

Consumer Prices Index

index, 2015 = 100

RELEASE

2026_07

COVERAGE

1209 – 2030

CONSUMER PRICE INDEX

Afghanistan	12
Albania	13
Algeria	14
Angola	15
Argentina	16
Armenia	17
Australia	18
Austria	19
Azerbaijan	20
Bahamas	21
Bahrain	22
Bangladesh	23
Barbados	24
Belarus	25
Belgium	26
Belize	27
Benin	28
Bhutan	29
Bolivia	30
Bosnia and Herzegovina	31
Botswana	32
Brazil	33
Brunei	34
Bulgaria	35

CONSUMER PRICE INDEX

Burkina Faso	36
Burundi	37
Cambodia	38
Cameroon	39
Canada	40
Cape Verde	41
Central African Republic	42
Chad	43
Chile	44
China	45
Colombia	46
Costa Rica	47
Croatia	48
Cuba	49
Cyprus	50
Czech Republic	51
Czechoslovakia	52
Democratic Republic of the Congo	53
Denmark	54
Djibouti	55
Dominica	56
Dominican Republic	57
Ecuador	58
Egypt	59

CONSUMER PRICE INDEX

El Salvador	60
Equatorial Guinea	61
Eritrea	62
Estonia	63
Eswatini	64
Ethiopia	65
Fiji	66
Finland	67
France	68
French Guiana	69
Gabon	70
Gambia	71
Georgia	72
German Democratic Republic	73
Germany	74
Ghana	75
Greece	76
Grenada	77
Guatemala	78
Guinea	79
Guinea-Bissau	80
Guyana	81
Haiti	82
Honduras	83

CONSUMER PRICE INDEX

Hong Kong	84
Hungary	85
Iceland	86
India	87
Indonesia	88
Iran	89
Iraq	90
Ireland	91
Israel	92
Italy	93
Ivory Coast	94
Jamaica	95
Japan	96
Jordan	97
Kazakhstan	98
Kenya	99
Kuwait	100
Kyrgyzstan	101
Laos	102
Latvia	103
Lebanon	104
Lesotho	105
Liberia	106
Libya	107

CONSUMER PRICE INDEX

Lithuania	108
Luxembourg	109
Macedonia	110
Madagascar	111
Malawi	112
Malaysia	113
Maldives	114
Mali	115
Malta	116
Mauritania	117
Mauritius	118
Mexico	119
Moldova	120
Mongolia	121
Montenegro	122
Morocco	123
Mozambique	124
Myanmar	125
Namibia	126
Nepal	127
Netherlands	128
Netherlands Antilles	129
New Zealand	130
Nicaragua	131

CONSUMER PRICE INDEX

Niger	132
Nigeria	133
Norway	134
Oman	135
Pakistan	136
Palestine	137
Panama	138
Papua New Guinea	139
Paraguay	140
Peru	141
Philippines	142
Poland	143
Portugal	144
Puerto Rico	145
Qatar	146
Republic of the Congo	147
Romania	148
Russian Federation	149
Rwanda	150
Sao Tome and Principe	151
Saudi Arabia	152
Senegal	153
Serbia	154
Seychelles	155

CONSUMER PRICE INDEX

Sierra Leone	156
Singapore	157
Slovakia	158
Slovenia	159
Somalia	160
South Africa	161
South Korea	162
South Sudan	163
Soviet Union	164
Spain	165
Sri Lanka	166
Sudan	167
Suriname	168
Sweden	169
Switzerland	170
Syria	171
Taiwan	172
Tajikistan	173
Tanzania	174
Thailand	175
Timor-Leste	176
Togo	177
Trinidad and Tobago	178
Tunisia	179

CONSUMER PRICE INDEX

Turkey	180
Turkmenistan	181
Uganda	182
Ukraine	183
United Arab Emirates	184
United Kingdom	185
United States	186
Uruguay	187
Uzbekistan	188
Venezuela	189
Vietnam	190
Yemen	191
Yugoslavia	192
Zambia	193
Zimbabwe	194
Andorra	195
Anguilla	196
Antigua and Barbuda	197
Aruba	198
Cayman Islands	199
Comoros	200
Cook Islands	201
Curaçao	202
Guadeloupe	203

CONSUMER PRICE INDEX

Kiribati	204
Kosovo	205
Liechtenstein	206
Macau	207
Marshall Islands	208
Martinique	209
Micronesia (Federated States of)	210
Montserrat	211
Nauru	212
New Caledonia	213
Niue	214
Palau	215
Réunion	216
Saint Helena, Ascension and Tristan da Cunha	217
Saint Kitts and Nevis	218
Saint Lucia	219
Saint Vincent and the Grenadines	220
Samoa	221
San Marino	222
Sint Maarten	223
Solomon Islands	224
Tonga	225
Turks and Caicos Islands	226
Tuvalu	227

CONSUMER PRICE INDEX

Vanuatu	228
References	229

Afghanistan

COVERAGE
1970-2025

UNIT
index, 2015 = 100

1 Source composition

SOURCE	CODE	TIME SPAN	NOTES
Ha et al. (2023)	WB infl	1970 - 2003	Ratio-spliced using overlapping data in 2004: (ratio = 98.1%).
World Bank (2024)	WDI	2004 - 2024	Baseline source, overlaps with anchor year 2018.
World Bank (2026)	WB GEM	2025 - 2025	Ratio-spliced using overlapping data in 2026: (ratio = 100%).

2 Harmonised series

— GMD estimate | Source change ● ADB ● CLIO ● IMF IFS ● IMF WEO ● WB GEM ● WB infl ● WDI

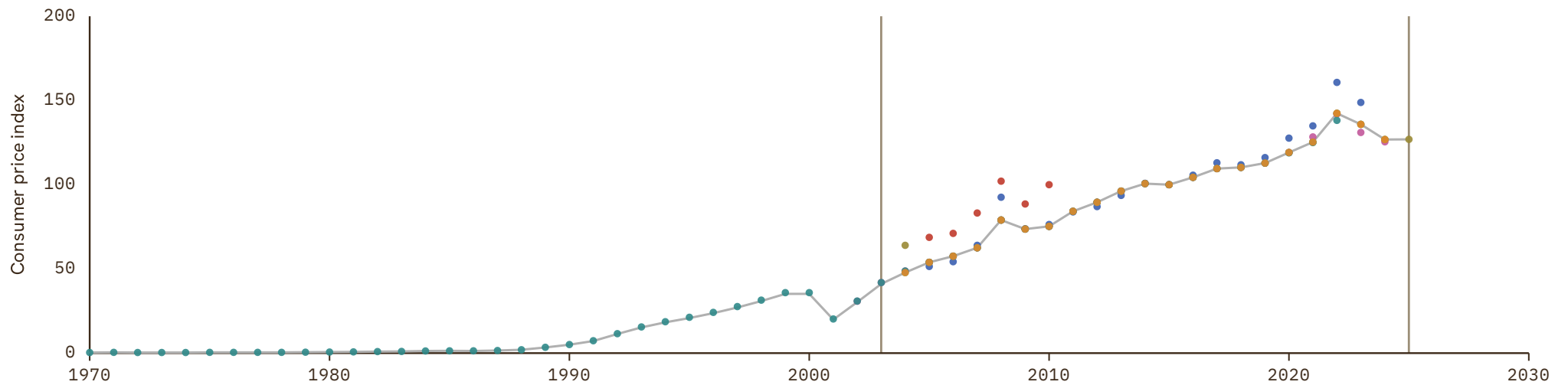

Albania

COVERAGE
1975–2030

UNIT
index, 2015 = 100

1 Source composition

SOURCE	CODE	TIME SPAN	NOTES
Banushi et al. (2024)	COMECON	1975 - 1988	Ratio-spliced using overlapping data in 1989: (ratio = 2.5%).
Ha et al. (2023)	WB infl	1989 - 1990	Ratio-spliced using overlapping data in 1991: (ratio = 75.1%).
World Bank (2024)	WDI	1991 - 2015	Ratio-spliced using overlapping data in 2016: (ratio = 75.1%).
Eurostat (2025)	EUS	2016 - 2025	Baseline source, overlaps with anchor year 2018.
World Bank (2026)	WB GEM	2026 - 2026	Ratio-spliced using overlapping data in 2027: (ratio = 77.2%).
International Monetary Fund (2025) (forecasts)	IMF WEO forecast	2027 - 2030	Ratio-spliced using overlapping data in 2031: (ratio = 76.3%).

2 Harmonised series

GMD forecast
 GMD estimate
| Source change
● CLIO
● COMECON
● EUS
● IMF IFS
● IMF WEO forecast
● IMF WEO
● WB GEM
● WB infl
● WDI

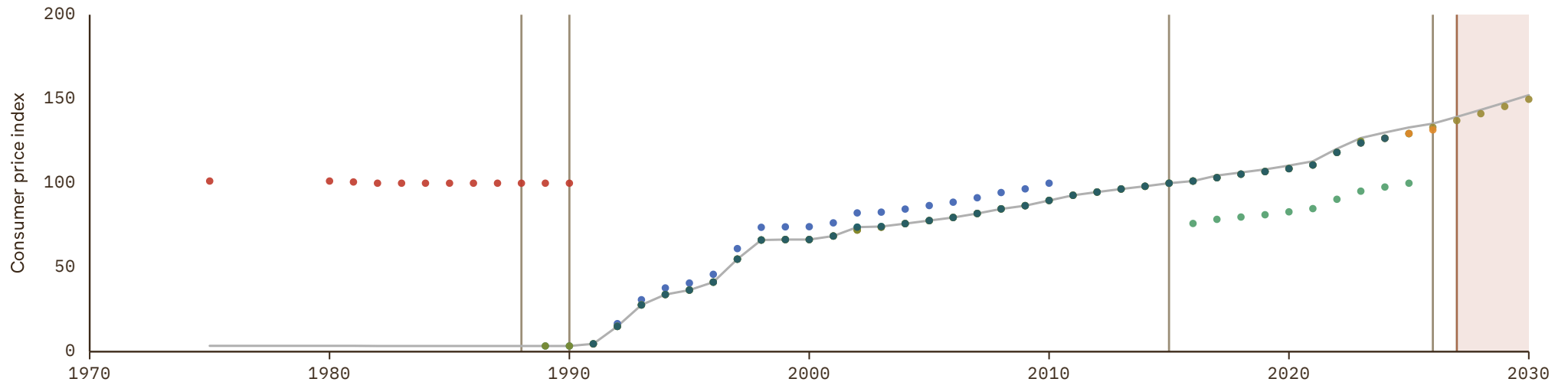

Algeria

COVERAGE
1833–2030

UNIT
index, 2015 = 100

1 Source composition

SOURCE	CODE	TIME SPAN	NOTES
Denis Cogneau et al. (2021)	CogneauDupraz	1833 - 1869	Ratio-spliced using overlapping data in 1870: (ratio = 2.4%).
Internl Inst. Social History (2024)	CLIO	1870 - 1884	Ratio-spliced using overlapping data in 1885: (ratio = 0%).
Denis Cogneau et al. (2021)	CogneauDupraz	1885 - 1937	Ratio-spliced using overlapping data in 1938: (ratio = 1.9%).
Brian Mitchell (2013)	Mitchell	1938 - 1961	Ratio-spliced using overlapping data in 1962: (ratio = 22.7%).
Denis Cogneau et al. (2021)	CogneauDupraz	1962 - 1968	Ratio-spliced using overlapping data in 1969: (ratio = 2%).
World Bank (2024)	WDI	1969 - 1994	Ratio-spliced using overlapping data in 1995: (ratio = 100%).
Bank for Internl Settlements (2024)	BIS	1995 - 2025	Baseline source, overlaps with anchor year 2018.
World Bank (2026)	WB GEM	2026 - 2026	Ratio-spliced using overlapping data in 2027: (ratio = 100%).
International Monetary Fund (2025) (forecasts)	IMF WEO forecast	2027 - 2030	Ratio-spliced using overlapping data in 2031: (ratio = 96.2%).

2 Harmonised series

GMD forecast
 GMD estimate
 | Source change
 ● BIS
 ● CLIO
 ● CogneauDupraz
 ● IMF IFS
 ● IMF WEO forecast
 ● IMF WEO
 ● Mitchell
 ● RR
 ● WB GEM
 ● WB infl
 ● WDI
 ● WDI ARC

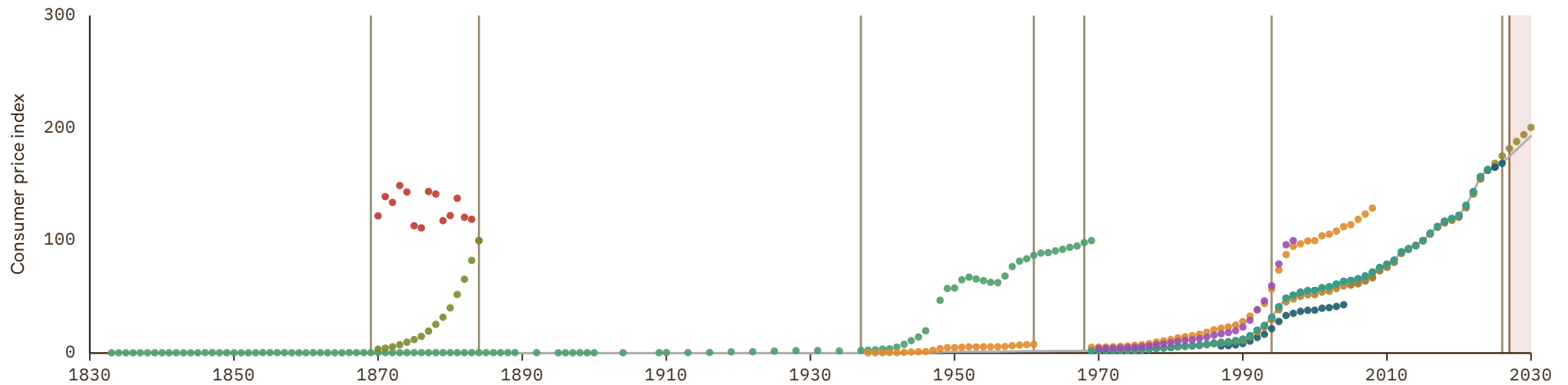

Angola

COVERAGE
1874–2030

UNIT
index, 2015 = 100

1 Source composition

SOURCE	CODE	TIME SPAN	NOTES
Schuler (2015)	HFS	1874 - 1914	Ratio-spliced using overlapping data in 1915: (ratio = 0%).
Internl Inst. Social History (2024)	CLIO	1915 - 1930	Ratio-spliced using overlapping data in 1931: (ratio = 0%).
Carmen M. Reinhart et al. (2009)	RR	1931 - 1945	Ratio-spliced using overlapping data in 1946: (ratio = 0%).
Schuler (2015)	HFS	1946 - 1969	Ratio-spliced using overlapping data in 1970: (ratio = 0%).
Ha et al. (2023)	WB infl	1970 - 1989	Ratio-spliced using overlapping data in 1990: (ratio = 101.7%).
World Bank (2024)	WDI	1990 - 2024	Baseline source, overlaps with anchor year 2018.
International Monetary Fund (2025)	IMF IFS	2025 - 2025	Ratio-spliced using overlapping data in 2026: (ratio = 100%).
International Monetary Fund (2025) <i>(forecasts)</i>	IMF WEO forecast	2026 - 2030	Ratio-spliced using overlapping data in 2031: (ratio = 98.8%).

2 Harmonised series

GMD forecast
 — GMD estimate
| Source change
● CLIO
● HFS
● IMF IFS
● IMF WEO forecast
● IMF WEO
● Mitchell
● RR
● WB infl
● WDI

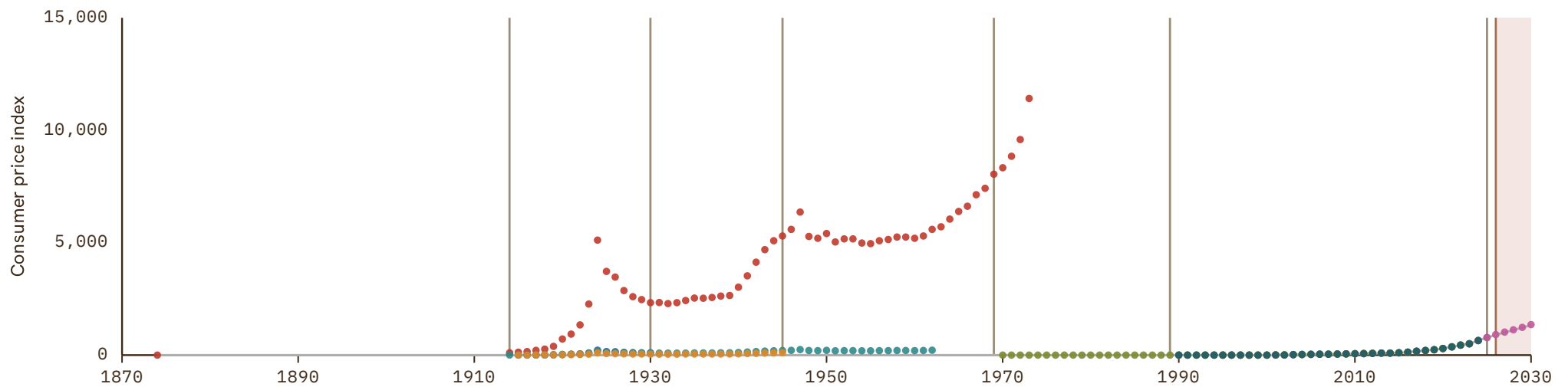

Argentina

COVERAGE
1701-2030

UNIT
index, 2015 = 100

1 Source composition

SOURCE	CODE	TIME SPAN	NOTES
Internl Inst. Social History (2024)	CLIO	1701 - 1799	Ratio-spliced using overlapping data in 1800: (ratio = 0%).
Carmen M. Reinhart et al. (2009)	RR	1800 - 1809	Ratio-spliced using overlapping data in 1810: (ratio = 0%).
Ferrerres et al. (2005)	CS3 ARG	1810 - 1942	Ratio-spliced using overlapping data in 1943: (ratio = 264.3%).
Bank for Internl Settlements (2024)	BIS	1943 - 2025	Baseline source, overlaps with anchor year 2018.
OECD (2024)	OECD EO	2026 - 2026	Ratio-spliced using overlapping data in 2027: (ratio = 154%).
International Monetary Fund (2025) (forecasts)	IMF WEO forecast	2027 - 2030	Ratio-spliced using overlapping data in 2031: (ratio = 9951.9%).

2 Harmonised series

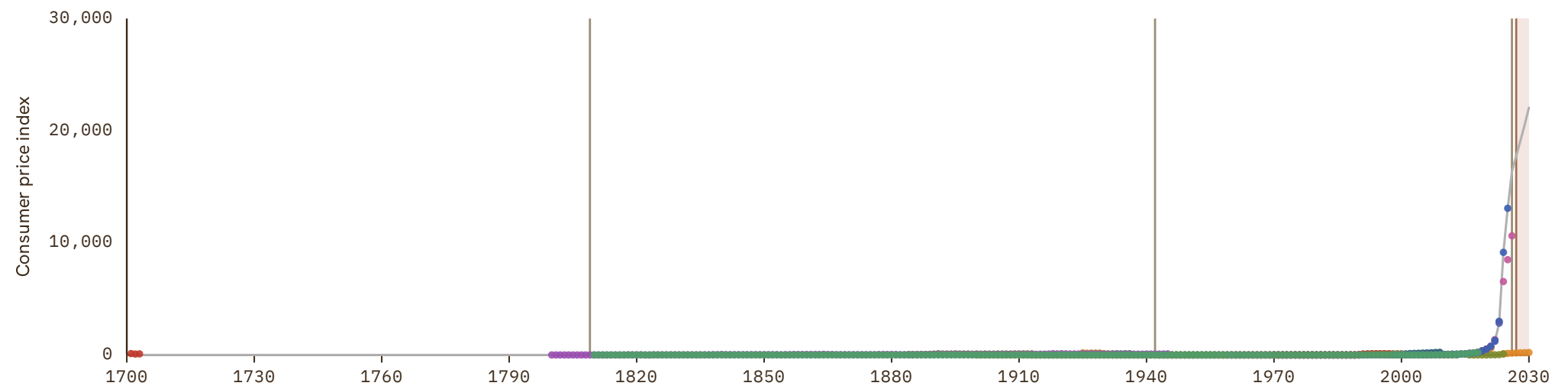

Armenia

COVERAGE
1992–2030

UNIT
index, 2015 = 100

1 Source composition

SOURCE	CODE	TIME SPAN	NOTES
World Bank (2026)	WB GEM	1992 - 1992	Ratio-spliced using overlapping data in 1993: (ratio = 145%).
World Bank (2024)	WDI	1993 - 2024	Baseline source, overlaps with anchor year 2018.
World Bank (2026)	WB GEM	2025 - 2026	Ratio-spliced using overlapping data in 2027: (ratio = 100%).
International Monetary Fund (2025) (forecasts)	IMF WEO forecast	2027 - 2030	Ratio-spliced using overlapping data in 2031: (ratio = 100.2%).

2 Harmonised series

GMD forecast
 — GMD estimate
 | Source change
 ● ADB
 ● CLIO
 ● IMF IFS
 ● IMF WEO forecast
 ● IMF WEO
 ● WB GEM
 ● WB infl
 ● WDI

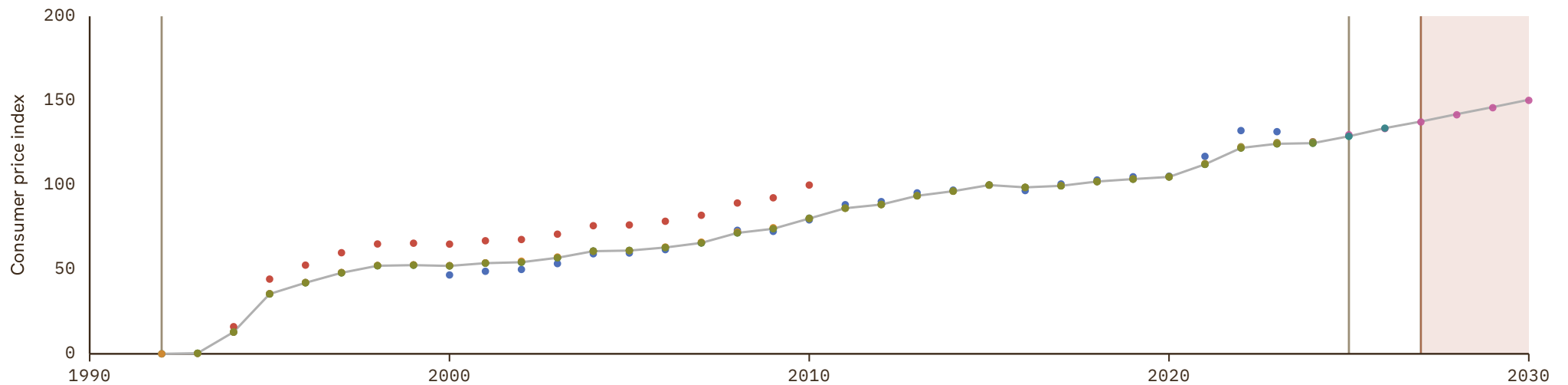

Australia

COVERAGE
1819-2030

UNIT
index, 2015 = 100

1 Source composition

SOURCE	CODE	TIME SPAN	NOTES
Internl Inst. Social History (2024)	CLIO	1819 - 1850	Ratio-spliced using overlapping data in 1851: (ratio = 1.9%).
Hutchinson et al. (2024)	CS1 AUS	1851 - 1921	Ratio-spliced using overlapping data in 1922: (ratio = 83%).
Bank for Internl Settlements (2024)	BIS	1922 - 2025	Baseline source, overlaps with anchor year 2018.
OECD (2024)	OECD EO	2026 - 2026	Ratio-spliced using overlapping data in 2027: (ratio = 100.5%).
International Monetary Fund (2025) (forecasts)	IMF WEO forecast	2027 - 2030	Ratio-spliced using overlapping data in 2031: (ratio = 99.7%).

2 Harmonised series

■ GMD forecast
 — GMD estimate
 Source change
 ● ADB
 ● BIS
 ● CLIO
 ● HFS
 ● IHD
 ● IHD 2
 ● IMF IFS
 ● IMF WEO forecast
 ● IMF WEO
 ● JST
 ● Mitchell
 ● OECD EO
 ● OECD KEI
 ● RR
 ● WB infl
 ● WDI
 ● WDI ARC
 ● CS3
 ● CS1

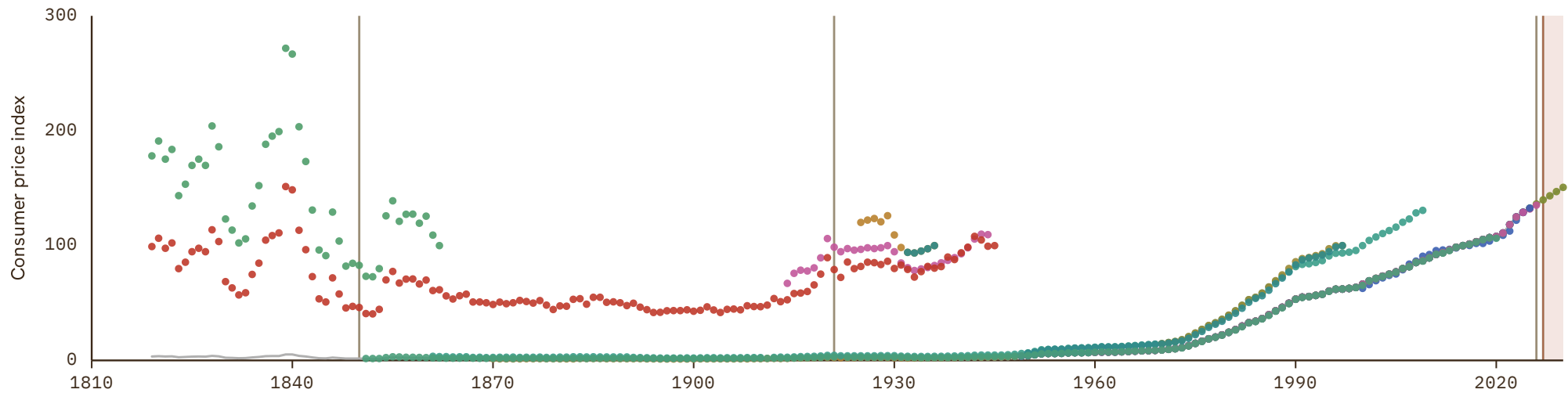

Austria

COVERAGE
1500–2030

UNIT
index, 2015 = 100

1 Source composition

SOURCE	CODE	TIME SPAN	NOTES
Internl Inst. Social History (2024)	CLIO	1500 - 1799	Ratio-spliced using overlapping data in 1800: (ratio = .1%).
Carmen M. Reinhart et al. (2009)	RR	1800 - 1800	Ratio-spliced using overlapping data in 1801: (ratio = .1%).
Hubmann et al. (2020)	CS2 AUT	1801 - 1947	Ratio-spliced using overlapping data in 1948: (ratio = 105.7%).
Bank for Internl Settlements (2024)	BIS	1948 - 2025	Baseline source, overlaps with anchor year 2018.
World Bank (2026)	WB GEM	2026 - 2026	Ratio-spliced using overlapping data in 2027: (ratio = 100%).
European Commission (2024)	AMECO	2027 - 2027	Ratio-spliced using overlapping data in 2028: (ratio = 97.9%).
International Monetary Fund (2025) (forecasts)	IMF WEO forecast	2028 - 2030	Ratio-spliced using overlapping data in 2031: (ratio = 98.8%).

2 Harmonised series

GMD forecast
 GMD estimate
 Source change
 ● AMECO
 ● BIS
 ● CLIO
 ● EUS
 ● HFS
 ● IHD
 ● IHD 2
 ● IMF IFS
 ● IMF WEO forecast
 ● IMF WEO
 ● Mitchell
 ● NBS
 ● OECD KEI
 ● RR
 ● WB GEM
 ● WB infl
 ● WDI
 ● WDI ARC
 ● CS2

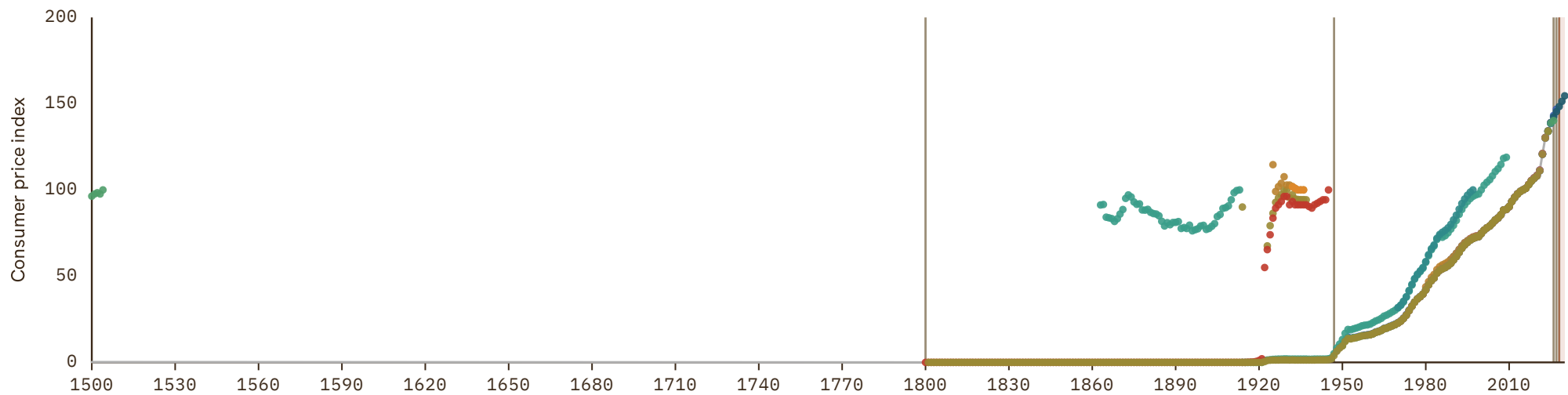

Azerbaijan

COVERAGE
1990-2030

UNIT
index, 2015 = 100

1 Source composition

SOURCE	CODE	TIME SPAN	NOTES
Ha et al. (2023)	WB infl	1990 - 1990	Ratio-spliced using overlapping data in 1991: (ratio = 1136.4%).
World Bank (2024)	WDI	1991 - 2024	Baseline source, overlaps with anchor year 2018.
World Bank (2026)	WB GEM	2025 - 2026	Ratio-spliced using overlapping data in 2027: (ratio = 100%).
International Monetary Fund (2025) (forecasts)	IMF WEO forecast	2027 - 2030	Ratio-spliced using overlapping data in 2031: (ratio = 99.6%).

2 Harmonised series

GMD forecast
 — GMD estimate
 | Source change
 ● ADB
 ● CLIO
 ● IMF IFS
 ● IMF WEO forecast
 ● IMF WEO
 ● WB GEM
 ● WB infl
 ● WDI



Bahamas

COVERAGE
1966-2030

UNIT
index, 2015 = 100

1 Source composition

SOURCE	CODE	TIME SPAN	NOTES
World Bank (2024)	WDI	1966 - 2024	Baseline source, overlaps with anchor year 2018.
International Monetary Fund (2025) (forecasts)	IMF WEO forecast	2025 - 2030	Ratio-spliced using overlapping data in 2031: (ratio = 100%).

2 Harmonised series

GMD forecast
 GMD estimate
 Source change
 ● CLIO
 ● ECLAC
 ● IMF IFS
 ● IMF WEO forecast
 ● IMF WEO
 ● WB GEM
 ● WB infl
 ● WDI
 ● WDI ARC

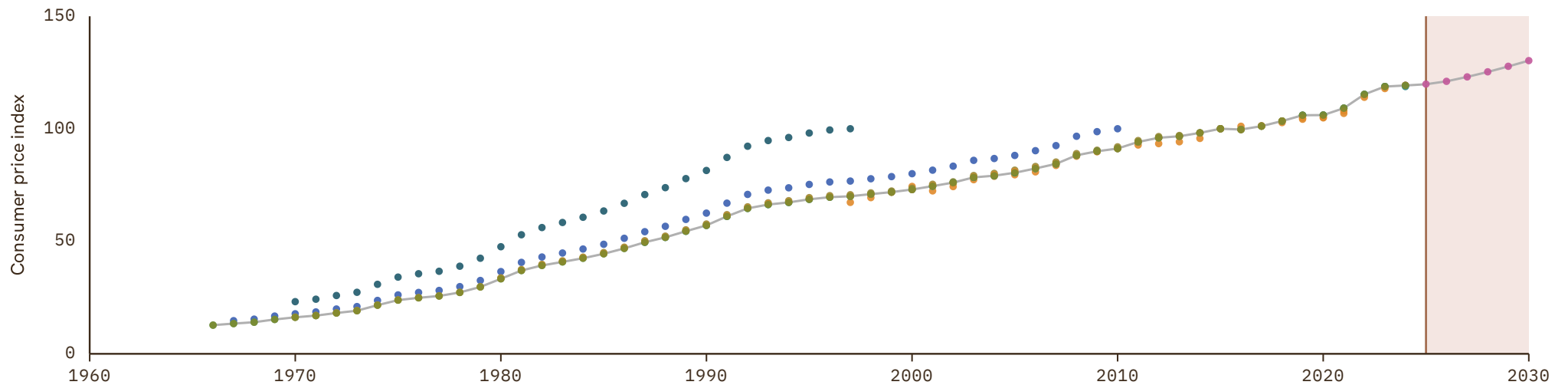

Bahrain

COVERAGE
1965-2030

UNIT
index, 2015 = 100

1 Source composition

SOURCE	CODE	TIME SPAN	NOTES
World Bank (2024)	WDI	1965 - 2024	Baseline source, overlaps with anchor year 2018.
World Bank (2026)	WB GEM	2025 - 2026	Ratio-spliced using overlapping data in 2027: (ratio = 100%).
International Monetary Fund (2025) (forecasts)	IMF WEO forecast	2027 - 2030	Ratio-spliced using overlapping data in 2031: (ratio = 99.6%).

2 Harmonised series

GMD forecast
 — GMD estimate
| Source change
● CLIO
● IMF IFS
● IMF WEO forecast
● IMF WEO
● Mitchell
● WB GEM
● WB infl
● WDI
● WDI ARC

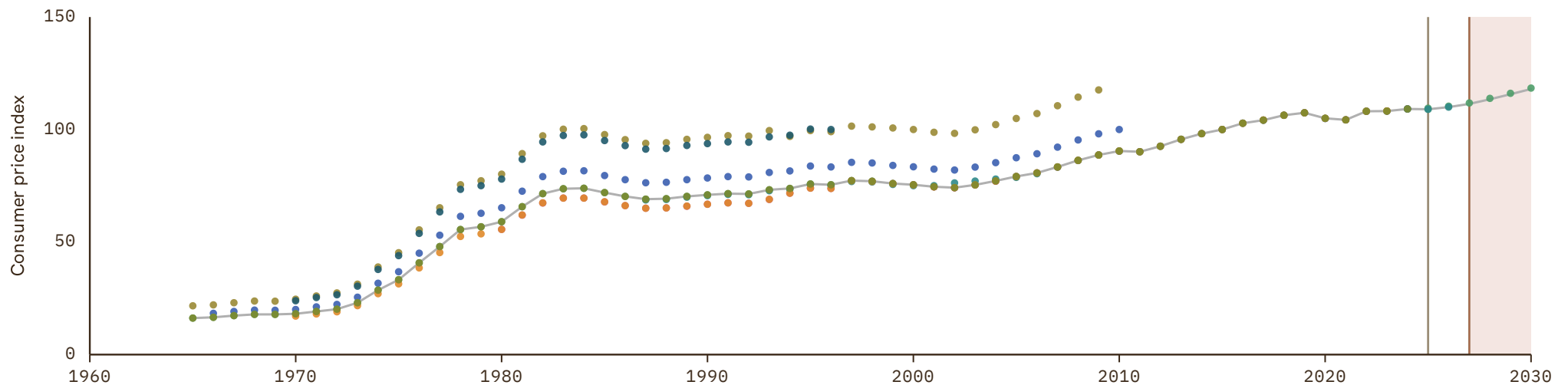

Bangladesh

COVERAGE
1954–2030

UNIT
index, 2015 = 100

1 Source composition

SOURCE	CODE	TIME SPAN	NOTES
Brian Mitchell (2013)	Mitchell	1954 - 1969	Ratio-spliced using overlapping data in 1970: (ratio = 19.5%).
World Bank (1999)	WDI ARC	1970 - 1985	Ratio-spliced using overlapping data in 1986: (ratio = 31.8%).
World Bank (2024)	WDI	1986 - 2024	Baseline source, overlaps with anchor year 2018.
World Bank (2026)	WB GEM	2025 - 2026	Ratio-spliced using overlapping data in 2027: (ratio = 100.5%).
International Monetary Fund (2025) (forecasts)	IMF WEO forecast	2027 - 2030	Ratio-spliced using overlapping data in 2031: (ratio = 97.4%).

2 Harmonised series

■ GMD forecast
 — GMD estimate
 Source change
 ● ADB
 ● CLIO
 ● IMF IFS
 ● IMF WEO forecast
 ● IMF WEO
 ● Mitchell
 ● WB GEM
 ● WB infl
 ● WDI
 ● WDI ARC

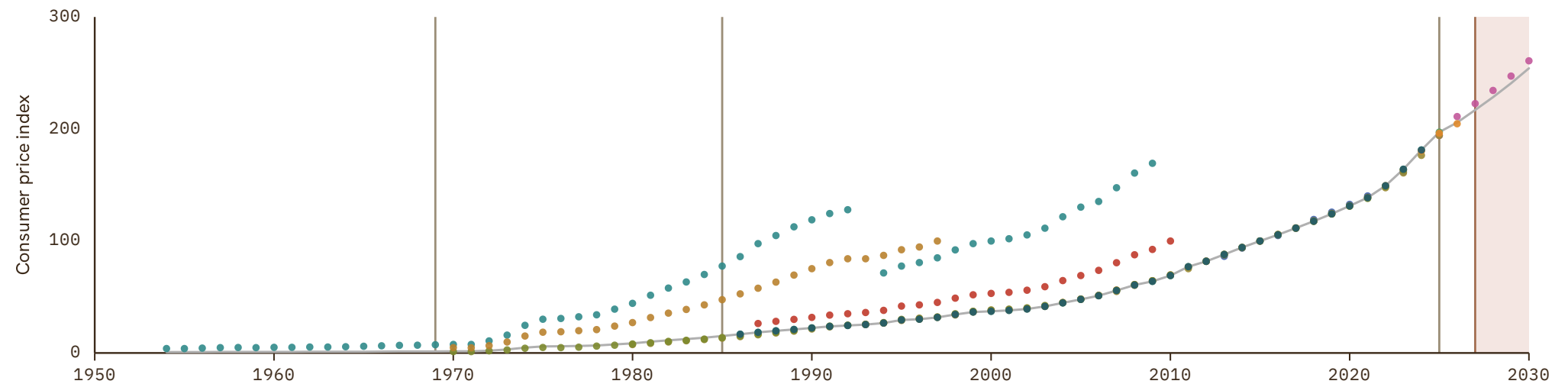

Barbados

COVERAGE
1966-2030

UNIT
index, 2015 = 100

1 Source composition

SOURCE	CODE	TIME SPAN	NOTES
World Bank (2024)	WDI	1966 - 2019	Baseline source, overlaps with anchor year 2018.
World Bank (2026)	WB GEM	2020 - 2021	Ratio-spliced using overlapping data in 2022: (ratio = 100%).
World Bank (2024)	WDI	2022 - 2024	Ratio-spliced using overlapping data in 2025: (ratio = .%).
World Bank (2026)	WB GEM	2025 - 2025	Ratio-spliced using overlapping data in 2026: (ratio = .%).
International Monetary Fund (2025) (forecasts)	IMF WEO forecast	2026 - 2030	Ratio-spliced using overlapping data in 2031: (ratio = .%).

2 Harmonised series

GMD forecast
 — GMD estimate
 | Source change
 ● CLIO
 ● ECLAC
 ● IMF IFS
 ● IMF WEO forecast
 ● IMF WEO
 ● WB GEM
 ● WB infl
 ● WDI
 ● WDI ARC

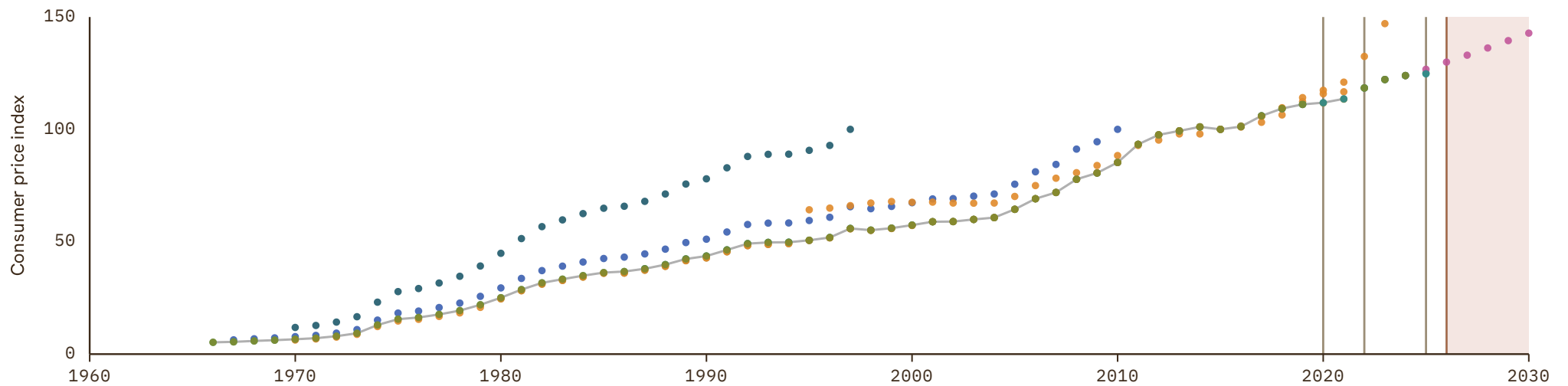

Belarus

COVERAGE
1970-2030

UNIT
index, 2015 = 100

1 Source composition

SOURCE	CODE	TIME SPAN	NOTES
Ha et al. (2023)	WB infl	1970 - 1991	Ratio-spliced using overlapping data in 1992: (ratio = 96.3%).
World Bank (2024)	WDI	1992 - 2024	Baseline source, overlaps with anchor year 2018.
World Bank (2026)	WB GEM	2025 - 2026	Ratio-spliced using overlapping data in 2027: (ratio = 100%).
International Monetary Fund (2025) (forecasts)	IMF WEO forecast	2027 - 2030	Ratio-spliced using overlapping data in 2031: (ratio = 95.3%).

2 Harmonised series

GMD forecast
 — GMD estimate
| Source change
● CLIO
● IMF IFS
● IMF WEO forecast
● IMF WEO
● WB GEM
● WB infl
● WDI

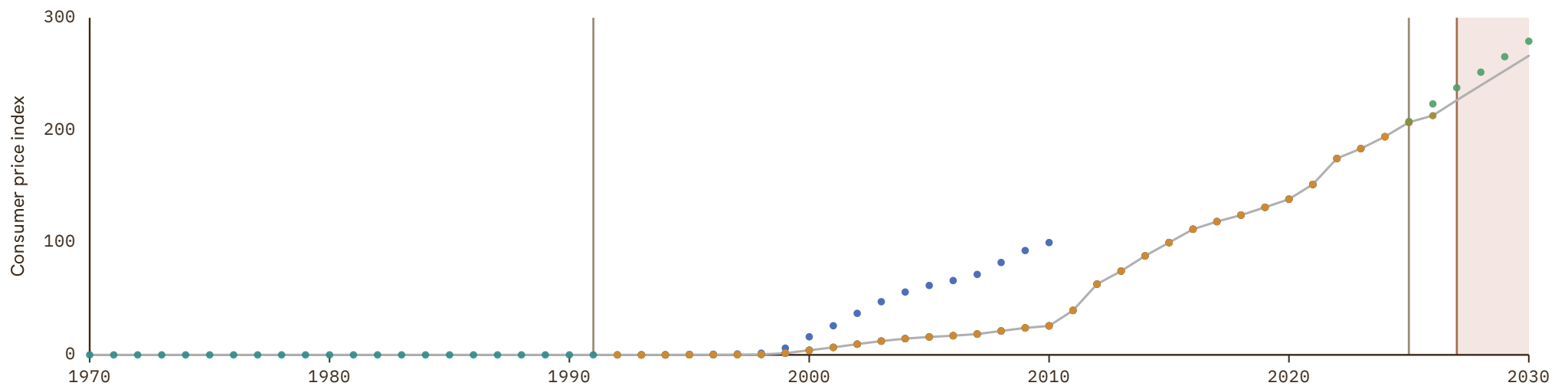

Belgium

COVERAGE
1500–2030

UNIT
index, 2015 = 100

1 Source composition

SOURCE	CODE	TIME SPAN	NOTES
Internl Inst. Social History (2024)	CLIO	1500 - 1839	Ratio-spliced using overlapping data in 1840: (ratio = .5%).
Carmen M. Reinhart et al. (2009)	RR	1840 - 1849	Ratio-spliced using overlapping data in 1850: (ratio = 12.2%).
Bank for Internl Settlements (2024)	BIS	1850 - 1914	Ratio-spliced using overlapping data in 1915: (ratio = 135.8%).
Jordá et al. (2017)	JST	1915 - 1919	Ratio-spliced using overlapping data in 1920: (ratio = 133.6%).
Bank for Internl Settlements (2024)	BIS	1920 - 1940	Ratio-spliced using overlapping data in 1941: (ratio = 133.5%).
Jordá et al. (2017)	JST	1941 - 1946	Ratio-spliced using overlapping data in 1947: (ratio = 100%).
Bank for Internl Settlements (2024)	BIS	1947 - 2025	Baseline source, overlaps with anchor year 2018.
World Bank (2026)	WB GEM	2026 - 2026	Ratio-spliced using overlapping data in 2027: (ratio = 100%).
European Commission (2024)	AMECO	2027 - 2027	Ratio-spliced using overlapping data in 2028: (ratio = 97.1%).
International Monetary Fund (2025) (forecasts)	IMF WEO forecast	2028 - 2030	Ratio-spliced using overlapping data in 2031: (ratio = 100.3%).

2 Harmonised series

GMD forecast
 GMD estimate
 | Source change
 ● AMECO
 ● BIS
 ● CLIO
 ● EUS
 ● FZ
 ● HFS
 ● IHD
 ● IHD 2
 ● IMF IFS
 ● IMF WEO forecast
 ● IMF WEO
 ● JST
 ● Mitchell
 ● OECD KEI
 ● RR
 ● WB GEM
 ● WB infl
 ● WDI
 ● WDI ARC

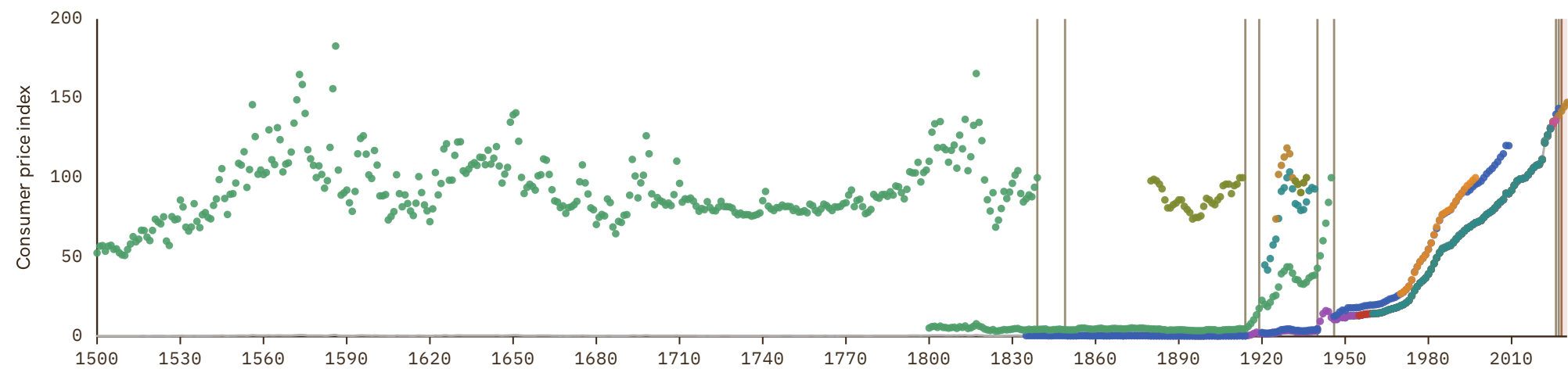

Belize

COVERAGE
1970–2030

UNIT
index, 2015 = 100

1 Source composition

SOURCE	CODE	TIME SPAN	NOTES
Ha et al. (2023)	WB infl	1970 - 1979	Ratio-spliced using overlapping data in 1980: (ratio = 99.5%).
World Bank (2024)	WDI	1980 - 2024	Baseline source, overlaps with anchor year 2018.
International Monetary Fund (2025)	IMF IFS	2025 - 2025	Ratio-spliced using overlapping data in 2026: (ratio = 100%).
International Monetary Fund (2025) (forecasts)	IMF WEO forecast	2026 - 2030	Ratio-spliced using overlapping data in 2031: (ratio = 99.7%).

2 Harmonised series

GMD forecast
 — GMD estimate
 | Source change
 ● CLIO
 ● ECLAC
 ● IMF IFS
 ● IMF WEO forecast
 ● IMF WEO
 ● WB GEM
 ● WB infl
 ● WDI
 ● WDI ARC

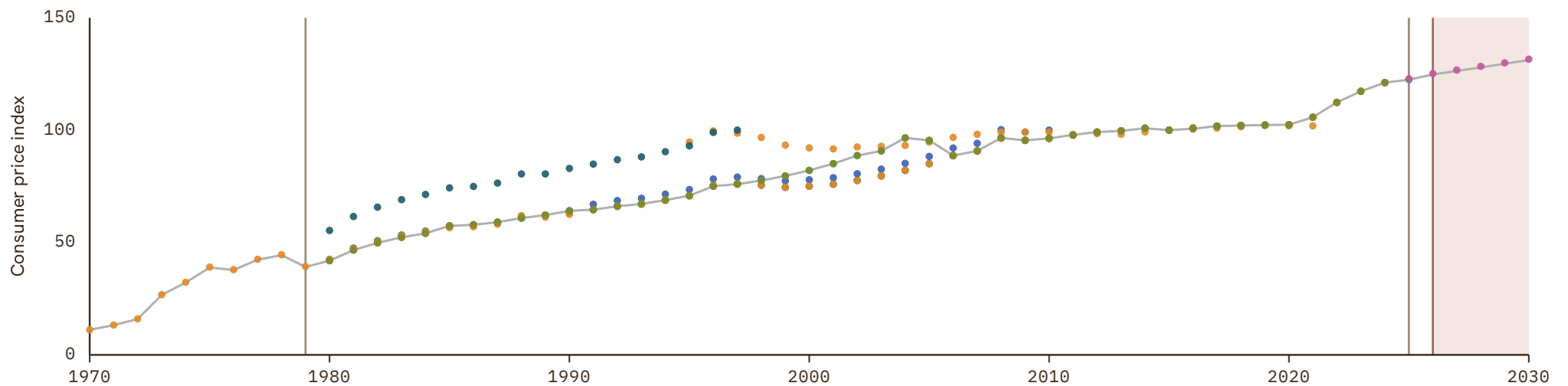

Benin

COVERAGE
1970-2030

UNIT
index, 2015 = 100

1 Source composition

SOURCE	CODE	TIME SPAN	NOTES
Ha et al. (2023)	WB infl	1970 - 1970	Ratio-spliced using overlapping data in 1971: (ratio = 46.2%).
BCEAO (2024)	BCEAO	1971 - 1990	Ratio-spliced using overlapping data in 1991: (ratio = 85.7%).
World Bank (2026)	WB GEM	1991 - 1991	Ratio-spliced using overlapping data in 1992: (ratio = 59%).
World Bank (2024)	WDI	1992 - 2024	Baseline source, overlaps with anchor year 2018.
World Bank (2026)	WB GEM	2025 - 2026	Ratio-spliced using overlapping data in 2027: (ratio = 100%).
International Monetary Fund (2025) (forecasts)	IMF WEO forecast	2027 - 2030	Ratio-spliced using overlapping data in 2031: (ratio = 96.4%).

2 Harmonised series

■ GMD forecast
 — GMD estimate
 Source change
 ● BCEAO
 ● CLIO
 ● IMF IFS
 ● IMF WEO forecast
 ● IMF WEO
 ● WB GEM
 ● WB infl
 ● WDI

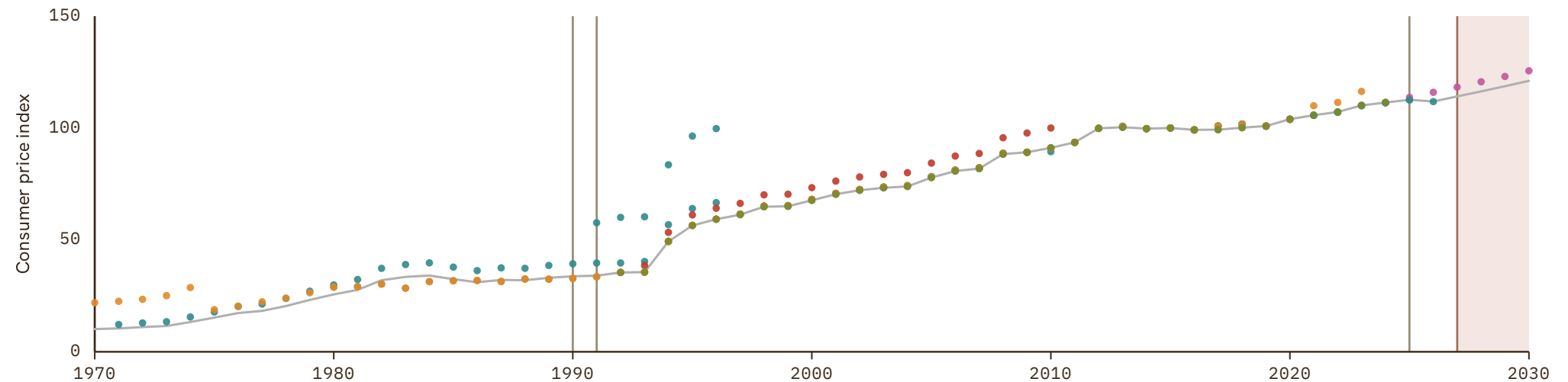

Bhutan

COVERAGE
1980-2030

UNIT
index, 2015 = 100

1 Source composition

SOURCE	CODE	TIME SPAN	NOTES
World Bank (2024)	WDI	1980 - 2024	Baseline source, overlaps with anchor year 2018.
International Monetary Fund (2025)	IMF IFS	2025 - 2025	Ratio-spliced using overlapping data in 2026: (ratio = 100%).
International Monetary Fund (2025) (forecasts)	IMF WEO forecast	2026 - 2030	Ratio-spliced using overlapping data in 2031: (ratio = 100.3%).

2 Harmonised series

GMD forecast
 — GMD estimate
 | Source change
 ● ADB
 ● CLIO
 ● IMF IFS
 ● IMF WEO forecast
 ● IMF WEO
 ● WDI
 ● WDI ARC

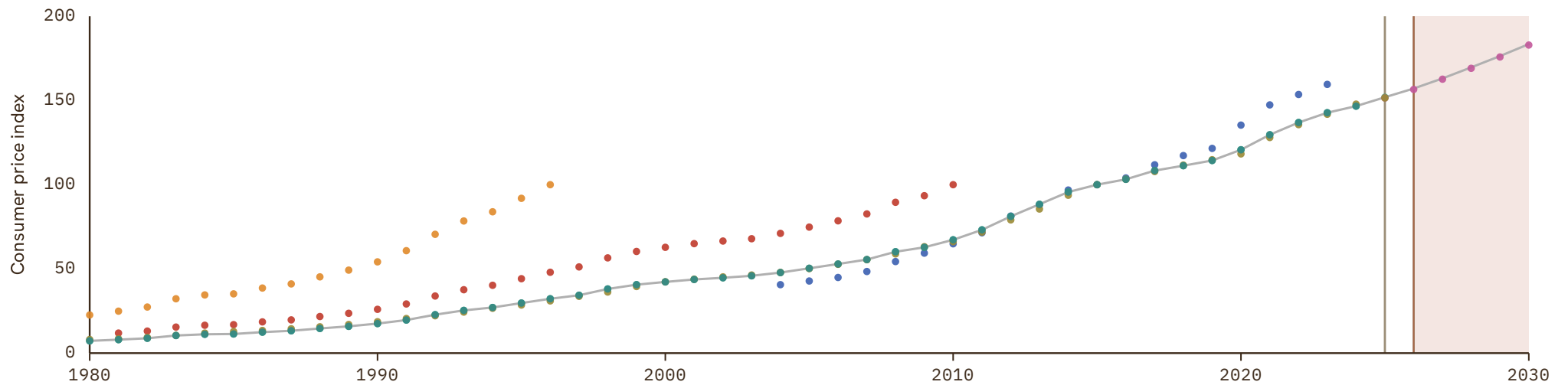

Bolivia

COVERAGE
1727-2026

UNIT
index, 2015 = 100

1 Source composition

SOURCE	CODE	TIME SPAN	NOTES
Internl Inst. Social History (2024)	CLIO	1727 - 1935	Ratio-spliced using overlapping data in 1936: (ratio = 299%).
Brian Mitchell (2013)	Mitchell	1936 - 1936	Ratio-spliced using overlapping data in 1937: (ratio = 299%).
Luis Bértola et al. (2018)	Moxlad	1937 - 1949	Ratio-spliced using overlapping data in 1950: (ratio = 55.4%).
International Monetary Fund (2025)	IMF IFS	1950 - 1959	Ratio-spliced using overlapping data in 1960: (ratio = 100%).
World Bank (2024)	WDI	1960 - 2024	Baseline source, overlaps with anchor year 2018.
World Bank (2026)	WB GEM	2025 - 2026	Ratio-spliced using overlapping data in 2027: (ratio = 100%).

2 Harmonised series

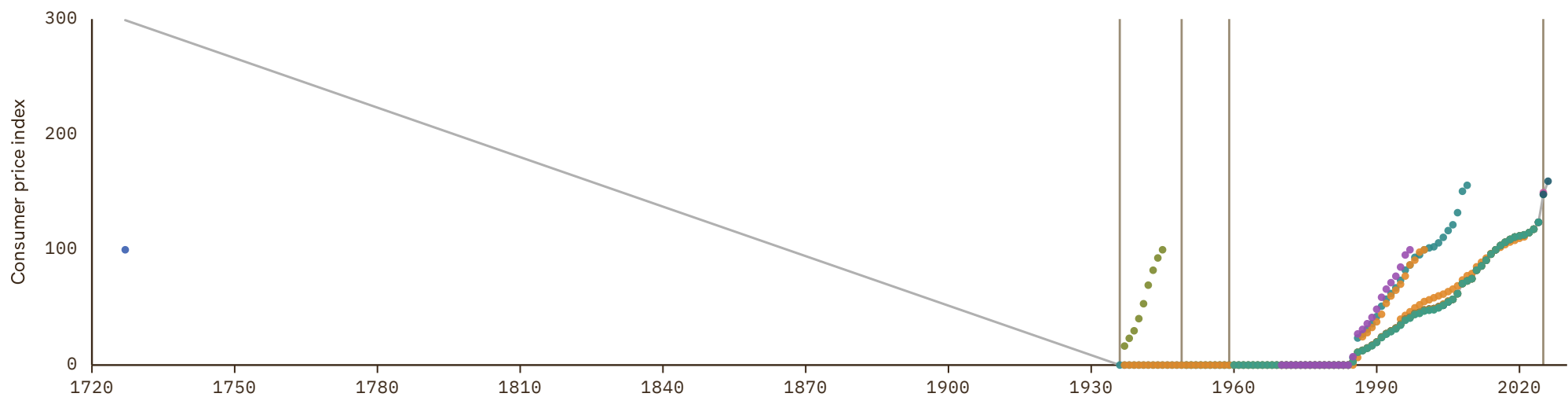

Bosnia and Herzegovina

COVERAGE
1994-2030

UNIT
index, 2015 = 100

1 Source composition

SOURCE	CODE	TIME SPAN	NOTES
Ha et al. (2023)	WB infl	1994 - 2004	Ratio-spliced using overlapping data in 2005: (ratio = 100.2%).
World Bank (2024)	WDI	2005 - 2024	Baseline source, overlaps with anchor year 2018.
World Bank (2026)	WB GEM	2025 - 2026	Ratio-spliced using overlapping data in 2027: (ratio = 100%).
International Monetary Fund (2025) (forecasts)	IMF WEO forecast	2027 - 2030	Ratio-spliced using overlapping data in 2031: (ratio = 99.8%).

2 Harmonised series

GMD forecast
 — GMD estimate
 | Source change
 ● CLIO
 ● IMF IFS
 ● IMF WEO forecast
 ● IMF WEO
 ● WB GEM
 ● WB infl
 ● WDI

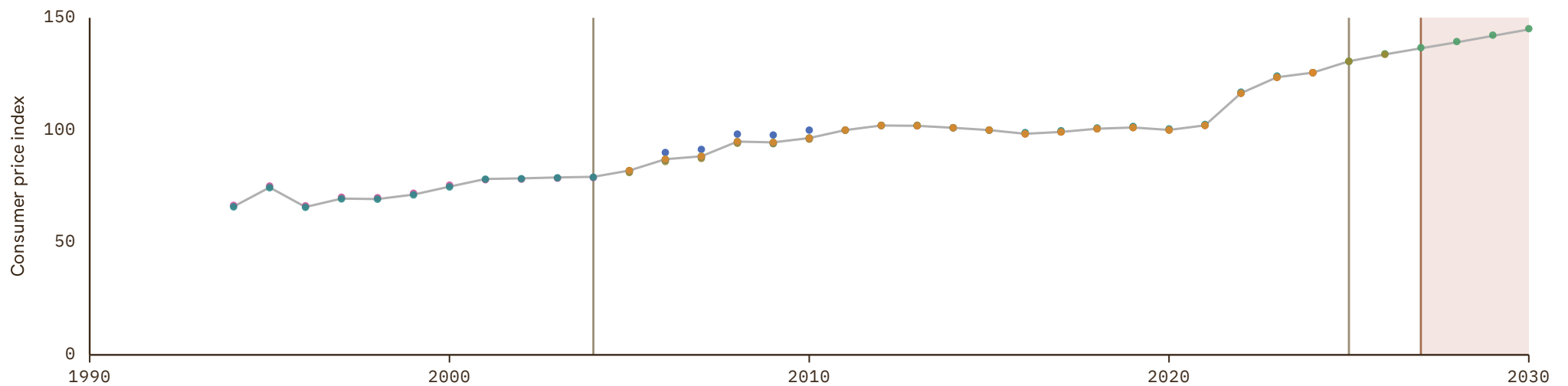

Botswana

COVERAGE
1970-2030

UNIT
index, 2015 = 100

1 Source composition

SOURCE	CODE	TIME SPAN	NOTES
Ha et al. (2023)	WB infl	1970 - 1973	Ratio-spliced using overlapping data in 1974: (ratio = 101.3%).
World Bank (2024)	WDI	1974 - 2024	Baseline source, overlaps with anchor year 2018.
World Bank (2026)	WB GEM	2025 - 2026	Ratio-spliced using overlapping data in 2027: (ratio = 100%).
International Monetary Fund (2025) (forecasts)	IMF WEO forecast	2027 - 2030	Ratio-spliced using overlapping data in 2031: (ratio = 97.2%).

2 Harmonised series

█ GMD forecast
 — GMD estimate
 | Source change
 ● CLIO
 ● IMF IFS
 ● IMF WEO forecast
 ● IMF WEO
 ● WB GEM
 ● WB infl
 ● WDI
 ● WDI ARC

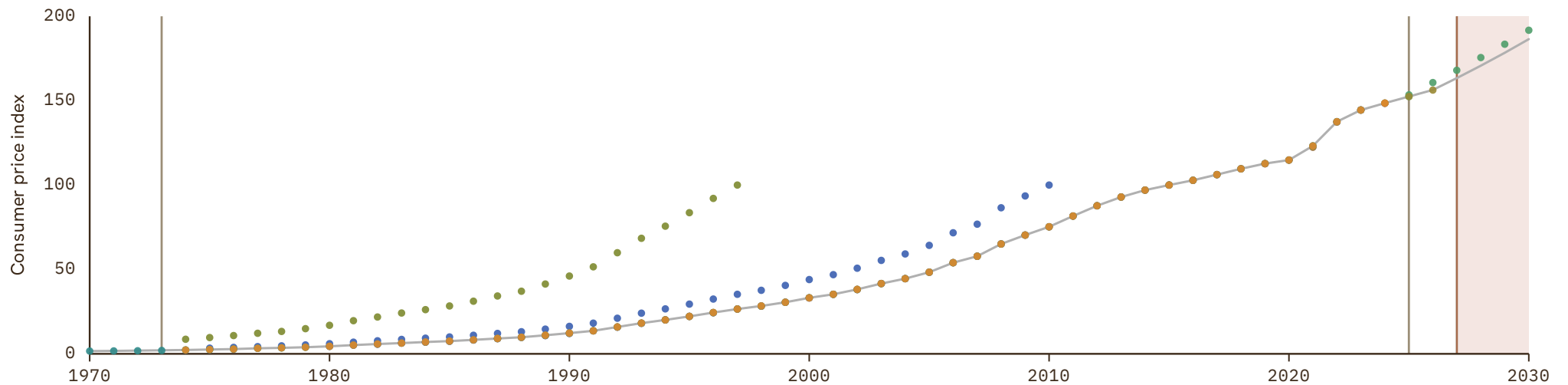

Brazil

COVERAGE
1764–2030

UNIT
index, 2015 = 100

1 Source composition

SOURCE	CODE	TIME SPAN	NOTES
Internl Inst. Social History (2024)	CLIO	1764 - 1799	Ratio-spliced using overlapping data in 1800: (ratio = 0%).
Carmen M. Reinhart et al. (2009)	RR	1800 - 1879	Ratio-spliced using overlapping data in 1880: (ratio = 0%).
Marc Flandreau et al. (2004)	FZ	1880 - 1899	Ratio-spliced using overlapping data in 1900: (ratio = 0%).
Luis Bértola et al. (2018)	Moxlad	1900 - 1969	Ratio-spliced using overlapping data in 1970: (ratio = 48.7%).
Ha et al. (2023)	WB infl	1970 - 1979	Ratio-spliced using overlapping data in 1980: (ratio = 100%).
Bank for Internl Settlements (2024)	BIS	1980 - 2025	Baseline source, overlaps with anchor year 2018.
OECD (2024)	OECD EO	2026 - 2026	Ratio-spliced using overlapping data in 2027: (ratio = 100.6%).
International Monetary Fund (2025) (forecasts)	IMF WEO forecast	2027 - 2030	Ratio-spliced using overlapping data in 2031: (ratio = 99.5%).

2 Harmonised series

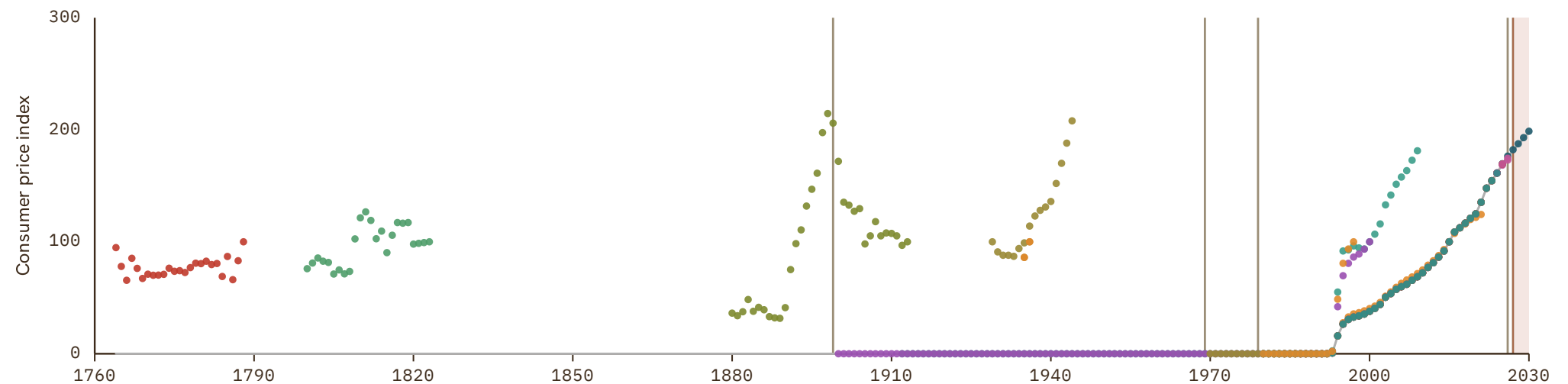
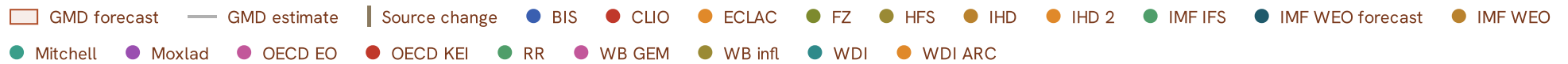

Brunei

COVERAGE
1970-2030

UNIT
index, 2015 = 100

1 Source composition

SOURCE	CODE	TIME SPAN	NOTES
Ha et al. (2023)	WB infl	1970 - 1976	Ratio-spliced using overlapping data in 1977: (ratio = 99.9%).
World Bank (2024)	WDI	1977 - 1977	Ratio-spliced using overlapping data in 1978: (ratio = 100%).
Ha et al. (2023)	WB infl	1978 - 1979	Ratio-spliced using overlapping data in 1980: (ratio = 99.9%).
World Bank (2024)	WDI	1980 - 2024	Baseline source, overlaps with anchor year 2018.
World Bank (2026)	WB GEM	2025 - 2026	Ratio-spliced using overlapping data in 2027: (ratio = 100%).
International Monetary Fund (2025) (forecasts)	IMF WEO forecast	2027 - 2030	Ratio-spliced using overlapping data in 2031: (ratio = 98.4%).

2 Harmonised series

GMD forecast
 — GMD estimate
 | Source change
 ● ADB
 ● CLIO
 ● IMF IFS
 ● IMF WEO forecast
 ● IMF WEO
 ● WB GEM
 ● WB infl
 ● WDI

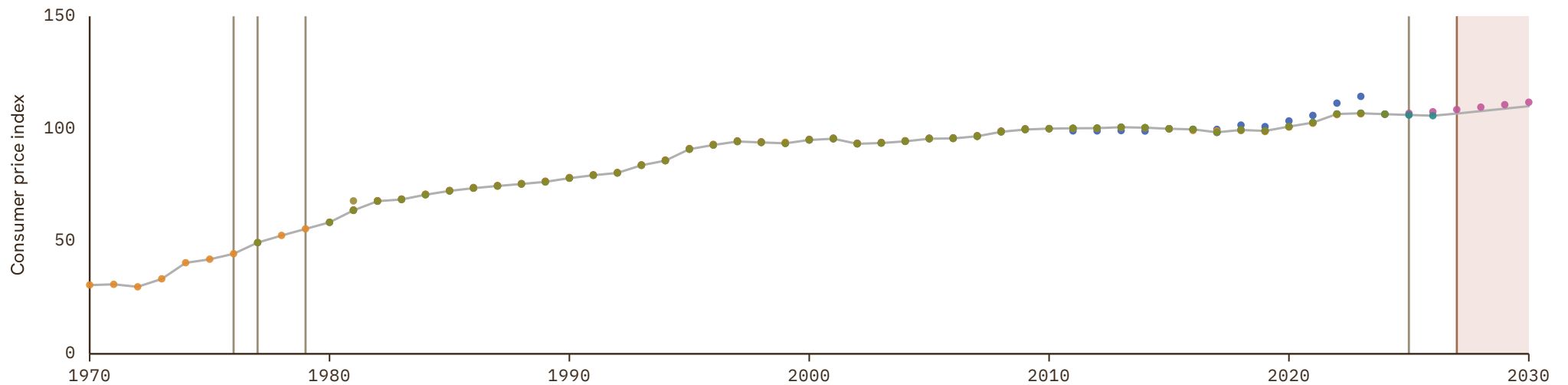

Bulgaria

COVERAGE
1887–2030

UNIT
index, 2015 = 100

1 Source composition

SOURCE	CODE	TIME SPAN	NOTES
National Bank of Serbia (2024)	NBS	1887 - 1913	Ratio-spliced using overlapping data in 1914: (ratio = 255.8%).
Schuler (2015)	HFS	1914 - 1915	Ratio-spliced using overlapping data in 1916: (ratio = 78.3%).
National Bank of Serbia (2024)	NBS	1916 - 1918	Ratio-spliced using overlapping data in 1919: (ratio = 278.2%).
Schuler (2015)	HFS	1919 - 1924	Ratio-spliced using overlapping data in 1925: (ratio = 81%).
Ellison et al. (2024)	IHD	1925 - 1936	Ratio-spliced using overlapping data in 1937: (ratio = 47.2%).
Schuler (2015)	HFS	1937 - 1943	Ratio-spliced using overlapping data in 1944: (ratio = 82.8%).
National Bank of Serbia (2024)	NBS	1944 - 1945	Ratio-spliced using overlapping data in 1946: (ratio = 261.1%).

SOURCE	CODE	TIME SPAN	NOTES
Brian Mitchell (2013)	Mitchell	1946 - 1969	Ratio-spliced using overlapping data in 1970: (ratio = 83.2%).
Ha et al. (2023)	WB infl	1970 - 1984	Ratio-spliced using overlapping data in 1985: (ratio = 83.2%).
World Bank (2024)	WDI	1985 - 1989	Ratio-spliced using overlapping data in 1990: (ratio = 84.5%).
Bank for Internl Settlements (2024)	BIS	1990 - 2025	Baseline source, overlaps with anchor year 2018.
OECD (2024)	OECD EO	2026 - 2026	Ratio-spliced using overlapping data in 2027: (ratio = 101.9%).
European Commission (2024)	AMECO	2027 - 2027	Ratio-spliced using overlapping data in 2028: (ratio = 105.3%).
International Monetary Fund (2025) (forecasts)	IMF WEO forecast	2028 - 2030	Ratio-spliced using overlapping data in 2031: (ratio = 105.8%).

2 Harmonised series

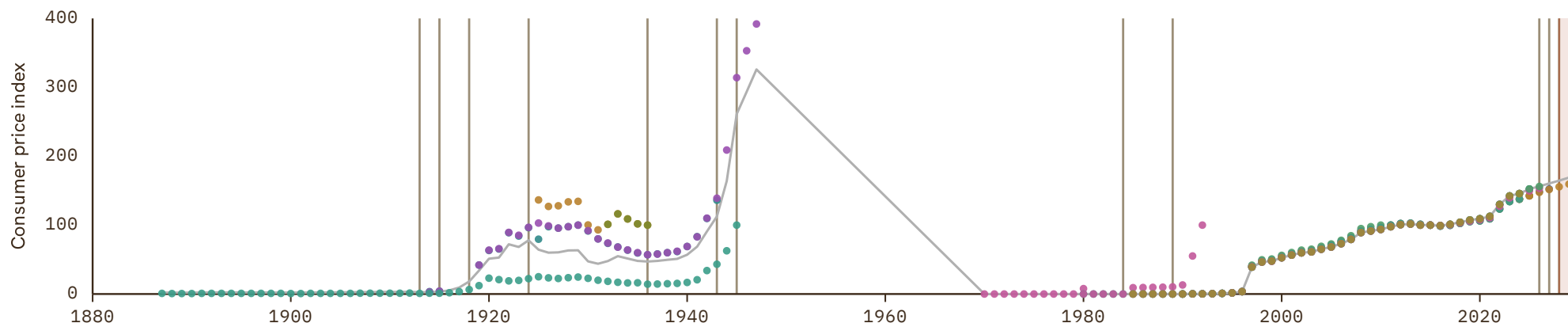

Burkina Faso

COVERAGE
1958-2030

UNIT
index, 2015 = 100

1 Source composition

SOURCE	CODE	TIME SPAN	NOTES
International Monetary Fund (2025)	IMF IFS	1958 - 1959	Ratio-spliced using overlapping data in 1960: (ratio = 100%).
World Bank (2024)	WDI	1960 - 2024	Baseline source, overlaps with anchor year 2018.
World Bank (2026)	WB GEM	2025 - 2026	Ratio-spliced using overlapping data in 2027: (ratio = 99.3%).
International Monetary Fund (2025) (forecasts)	IMF WEO forecast	2027 - 2030	Ratio-spliced using overlapping data in 2031: (ratio = 95.6%).

2 Harmonised series

GMD forecast
 GMD estimate
 Source change
 ● BCEAO
 ● CLIO
 ● IMF IFS
 ● IMF WEO forecast
 ● IMF WEO
 ● Mitchell
 ● WB GEM
 ● WB infl
 ● WDI
 ● WDI ARC

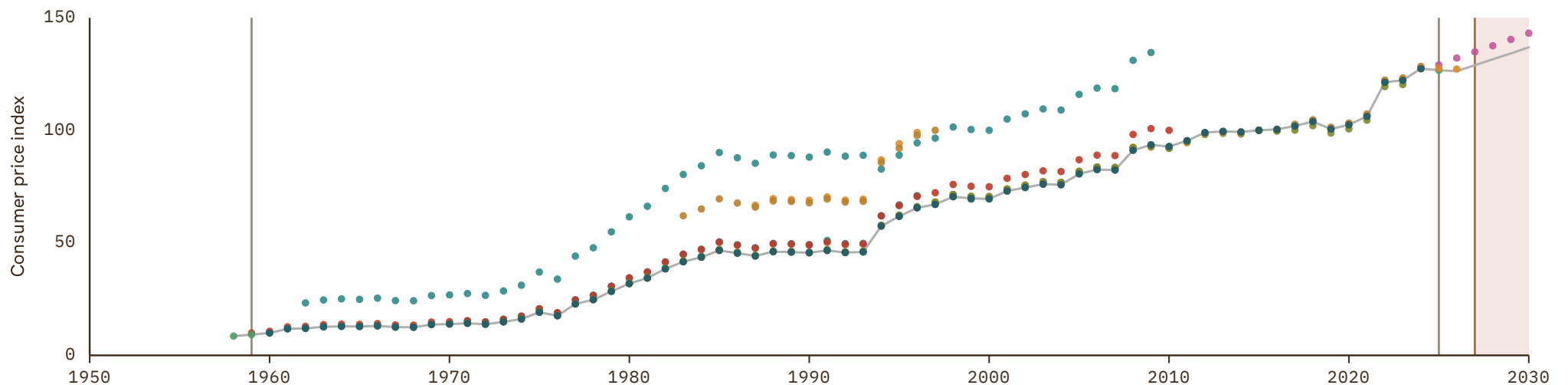

Burundi

COVERAGE
1965–2030

UNIT
index, 2015 = 100

1 Source composition

SOURCE	CODE	TIME SPAN	NOTES
World Bank (2024)	WDI	1965 - 2024	Baseline source, overlaps with anchor year 2018.
World Bank (2026)	WB GEM	2025 - 2025	Ratio-spliced using overlapping data in 2026: (ratio = 100%).
International Monetary Fund (2025) (forecasts)	IMF WEO forecast	2026 - 2030	Ratio-spliced using overlapping data in 2031: (ratio = 94.9%).

2 Harmonised series

GMD forecast
 — GMD estimate
 | Source change
 ● CLIO
 ● IMF IFS
 ● IMF WEO forecast
 ● IMF WEO
 ● Mitchell
 ● WB GEM
 ● WB infl
 ● WDI
 ● WDI ARC

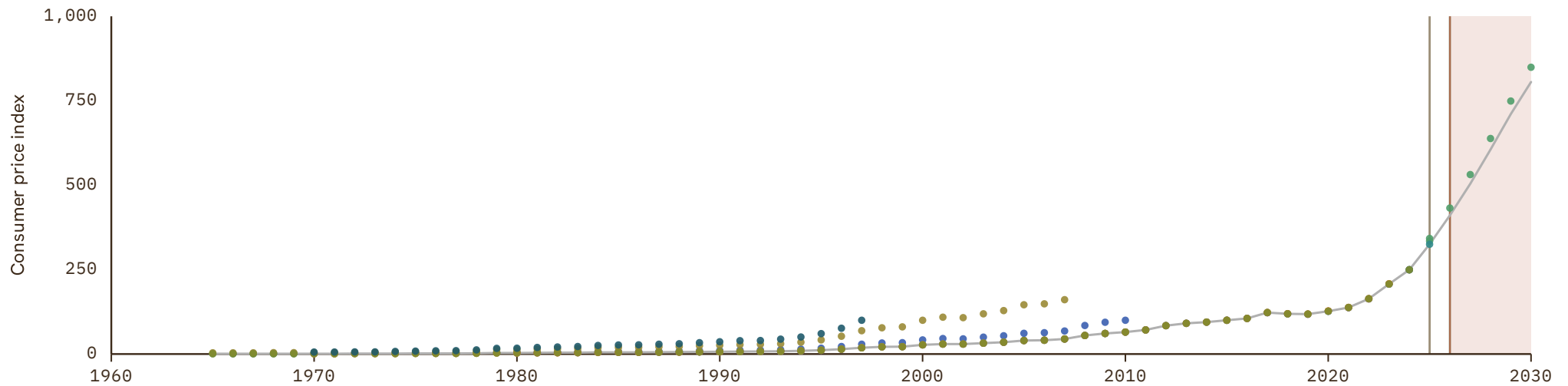

Cambodia

COVERAGE
1986-2030

UNIT
index, 2015 = 100

1 Source composition

SOURCE	CODE	TIME SPAN	NOTES
International Monetary Fund (2025)	IMF WEO	1986 - 1993	Ratio-spliced using overlapping data in 1994: (ratio = 109.9%).
World Bank (2024)	WDI	1994 - 2024	Baseline source, overlaps with anchor year 2018.
World Bank (2026)	WB GEM	2025 - 2026	Ratio-spliced using overlapping data in 2027: (ratio = 100%).
International Monetary Fund (2025) (forecasts)	IMF WEO forecast	2027 - 2030	Ratio-spliced using overlapping data in 2031: (ratio = 101%).

2 Harmonised series

GMD forecast
 — GMD estimate
 | Source change
 ● ADB
 ● CLIO
 ● IMF IFS
 ● IMF WEO forecast
 ● IMF WEO
 ● WB GEM
 ● WDI

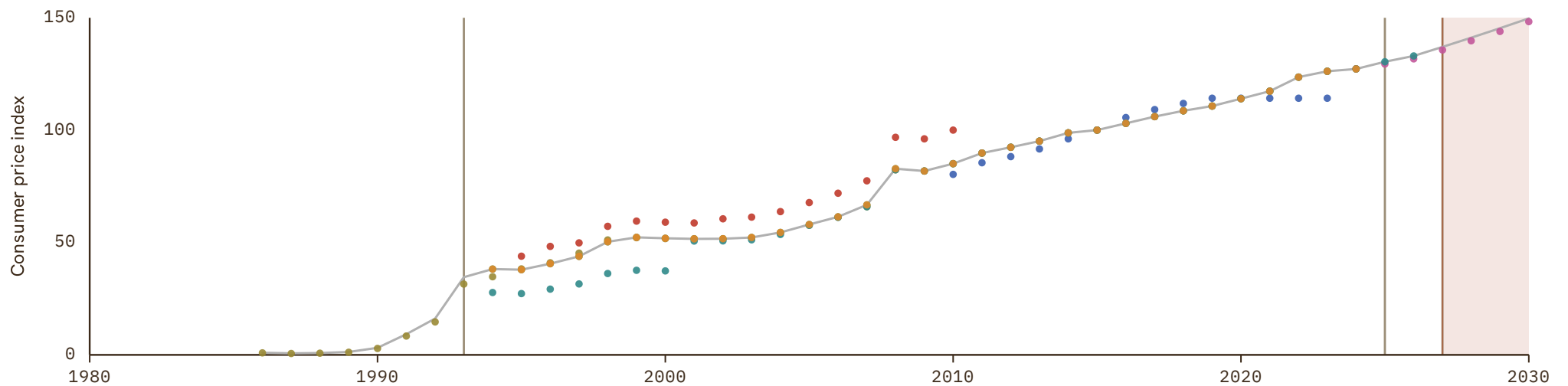

Cameroon

COVERAGE
1922-2030

UNIT
index, 2015 = 100

1 Source composition

SOURCE	CODE	TIME SPAN	NOTES
Denis Cogneau et al. (2021)	CogneauDupraz	1922 - 1944	Ratio-spliced using overlapping data in 1945: (ratio = 45.4%).
Brian Mitchell (2013)	Mitchell	1945 - 1967	Ratio-spliced using overlapping data in 1968: (ratio = 45.4%).
World Bank (2024)	WDI	1968 - 2024	Baseline source, overlaps with anchor year 2018.
International Monetary Fund (2025)	IMF IFS	2025 - 2025	Ratio-spliced using overlapping data in 2026: (ratio = 100%).
International Monetary Fund (2025) (forecasts)	IMF WEO forecast	2026 - 2030	Ratio-spliced using overlapping data in 2031: (ratio = 99.7%).

2 Harmonised series

■ GMD forecast
 — GMD estimate
 Source change
 ● CLIO
 ● CogneauDupraz
 ● IMF IFS
 ● IMF WEO forecast
 ● IMF WEO
 ● Mitchell
 ● WB infl
 ● WDI
 ● WDI ARC

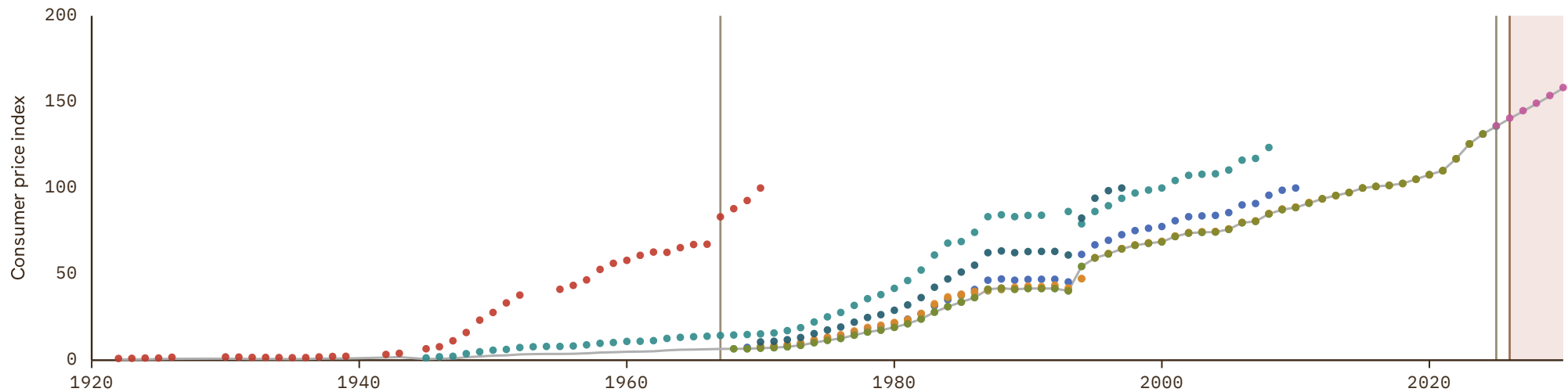

Canada

COVERAGE
1868-2030

UNIT
index, 2015 = 100

1 Source composition

SOURCE	CODE	TIME SPAN	NOTES
Internl Inst. Social History (2024)	CLIO	1868 - 1875	Ratio-spliced using overlapping data in 1876: (ratio = 4%).
Jordá et al. (2017)	JST	1876 - 1912	Ratio-spliced using overlapping data in 1913: (ratio = 99.5%).
Statistics Canada (2024)	CS1 CAN	1913 - 1913	Ratio-spliced using overlapping data in 1914: (ratio = 22.8%).
Bank for Internl Settlements (2024)	BIS	1914 - 2025	Baseline source, overlaps with anchor year 2018.
OECD (2024)	OECD EO	2026 - 2026	Ratio-spliced using overlapping data in 2027: (ratio = 100.1%).
International Monetary Fund (2025) (forecasts)	IMF WEO forecast	2027 - 2030	Ratio-spliced using overlapping data in 2031: (ratio = 100.2%).

2 Harmonised series

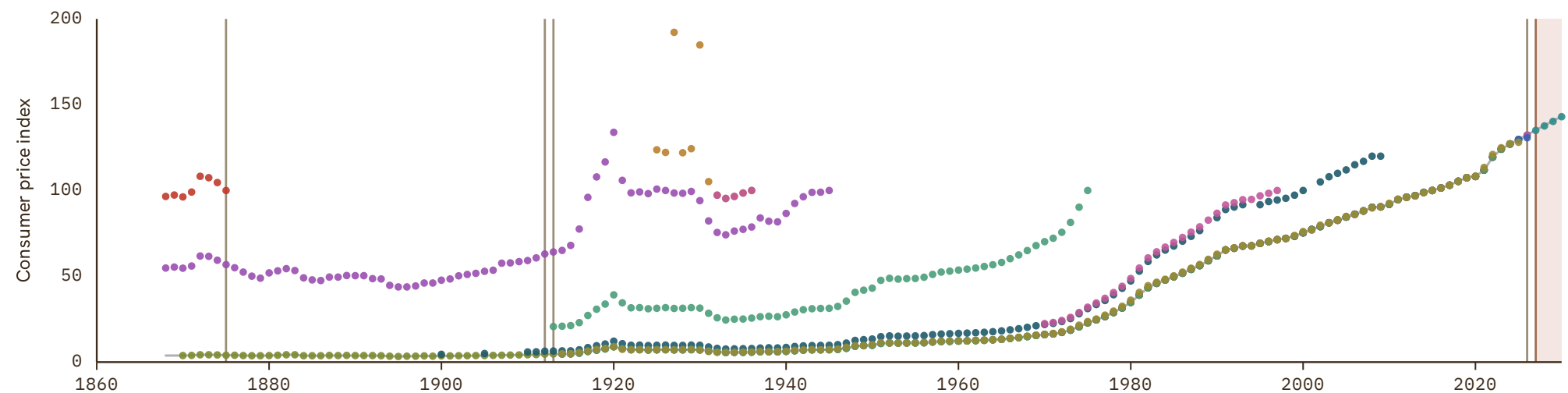

Cape Verde

COVERAGE
1970-2030

UNIT
index, 2015 = 100

1 Source composition

SOURCE	CODE	TIME SPAN	NOTES
Ha et al. (2023)	WB infl	1970 - 1982	Ratio-spliced using overlapping data in 1983: (ratio = 107.2%).
World Bank (2024)	WDI	1983 - 2024	Baseline source, overlaps with anchor year 2018.
World Bank (2026)	WB GEM	2025 - 2026	Ratio-spliced using overlapping data in 2027: (ratio = 100%).
International Monetary Fund (2025) (forecasts)	IMF WEO forecast	2027 - 2030	Ratio-spliced using overlapping data in 2031: (ratio = 98.9%).

2 Harmonised series

GMD forecast
 — GMD estimate
 | Source change
 ● CLIO
 ● IMF IFS
 ● IMF WEO forecast
 ● IMF WEO
 ● WB GEM
 ● WB infl
 ● WDI
 ● WDI ARC

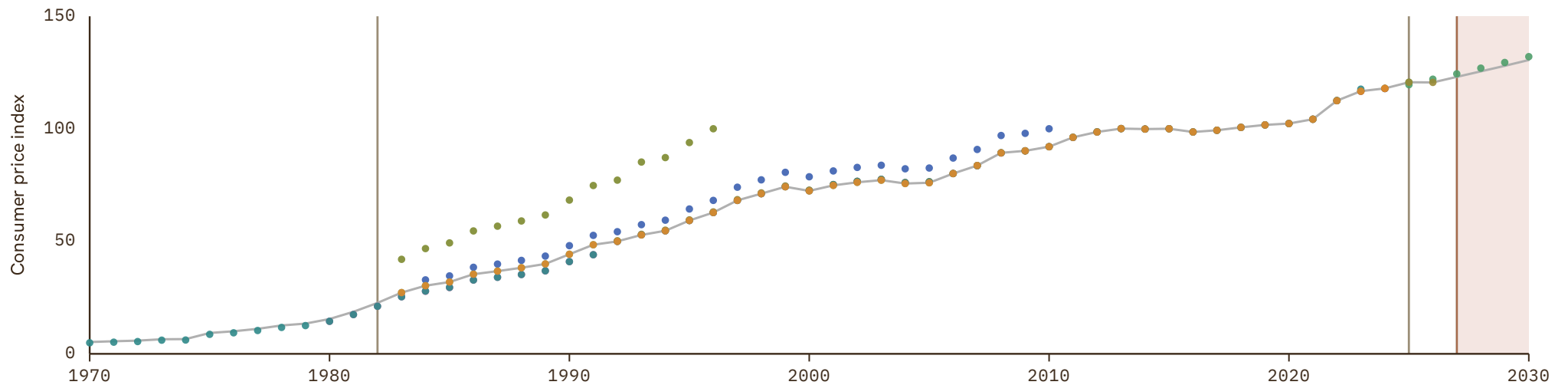

Central African Republic

COVERAGE
1957-2030

UNIT
index, 2015 = 100

1 Source composition

SOURCE	CODE	TIME SPAN	NOTES
Internl Inst. Social History (2024)	CLIO	1957 - 1969	Ratio-spliced using overlapping data in 1970: (ratio = 89.2%).
Ha et al. (2023)	WB infl	1970 - 1979	Ratio-spliced using overlapping data in 1980: (ratio = 114.9%).
World Bank (2024)	WDI	1980 - 2024	Baseline source, overlaps with anchor year 2018.
International Monetary Fund (2025) (forecasts)	IMF WEO forecast	2025 - 2030	Ratio-spliced using overlapping data in 2031: (ratio = 100.8%).

2 Harmonised series

GMD forecast
 GMD estimate
 Source change
 ● CLIO
 ● IMF IFS
 ● IMF WEO forecast
 ● IMF WEO
 ● Mitchell
 ● RR
 ● WB GEM
 ● WB infl
 ● WDI
 ● WDI ARC

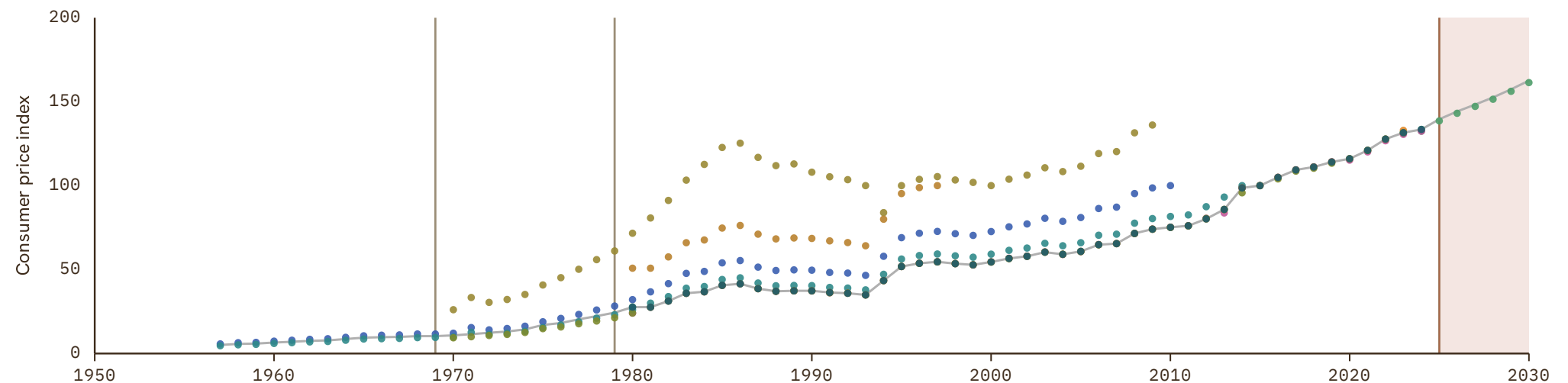

Chad

COVERAGE
1953–2030

UNIT
index, 2015 = 100

1 Source composition

SOURCE	CODE	TIME SPAN	NOTES
Brian Mitchell (2013)	Mitchell	1953 - 1969	Ratio-spliced using overlapping data in 1970: (ratio = 12.9%).
Ha et al. (2023)	WB infl	1970 - 1982	Ratio-spliced using overlapping data in 1983: (ratio = 94.7%).
World Bank (2024)	WDI	1983 - 2024	Baseline source, overlaps with anchor year 2018.
International Monetary Fund (2025)	IMF IFS	2025 - 2025	Ratio-spliced using overlapping data in 2026: (ratio = 100%).
International Monetary Fund (2025) (forecasts)	IMF WEO forecast	2026 - 2030	Ratio-spliced using overlapping data in 2031: (ratio = 104.1%).

2 Harmonised series

■ GMD forecast
 — GMD estimate
 Source change
 ● CLIO
 ● IMF IFS
 ● IMF WEO forecast
 ● IMF WEO
 ● Mitchell
 ● WB GEM
 ● WB infl
 ● WDI
 ● WDI ARC

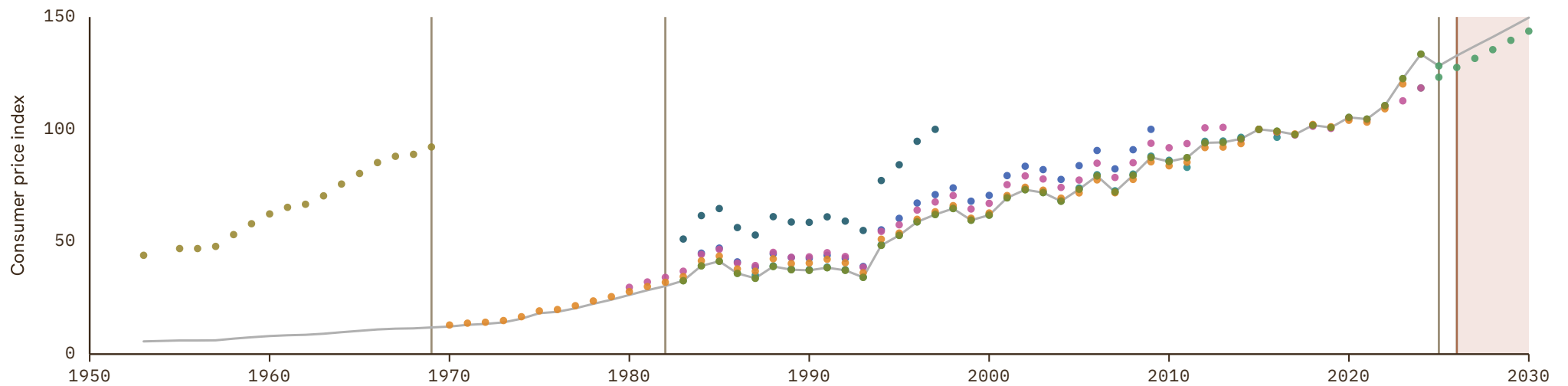

Chile

COVERAGE
1662–2030

UNIT
index, 2015 = 100

1 Source composition

SOURCE	CODE	TIME SPAN	NOTES
Internl Inst. Social History (2024)	CLIO	1662 - 1799	Ratio-spliced using overlapping data in 1800: (ratio = 0%).
Carmen M. Reinhart et al. (2009)	RR	1800 - 1869	Ratio-spliced using overlapping data in 1870: (ratio = 0%).
Luis Bértola et al. (2018)	Moxlad	1870 - 1878	Ratio-spliced using overlapping data in 1879: (ratio = 266.3%).
Carmen M. Reinhart et al. (2009)	RR	1879 - 1879	Ratio-spliced using overlapping data in 1880: (ratio = 0%).
Luis Bértola et al. (2018)	Moxlad	1880 - 1927	Ratio-spliced using overlapping data in 1928: (ratio = 236.2%).
Bank for Internl Settlements (2024)	BIS	1928 - 2025	Baseline source, overlaps with anchor year 2018.
OECD (2024)	OECD EO	2026 - 2026	Ratio-spliced using overlapping data in 2027: (ratio = 100%).
International Monetary Fund (2025) (forecasts)	IMF WEO forecast	2027 - 2030	Ratio-spliced using overlapping data in 2031: (ratio = 100.7%).

2 Harmonised series

GMD forecast
 GMD estimate
 | Source change
 ● BIS
 ● CLIO
 ● ECLAC
 ● HFS
 ● IHD
 ● IHD 2
 ● IMF IFS
 ● IMF WEO forecast
 ● IMF WEO
 ● Mitchell
 ● Moxlad
 ● OECD EO
 ● OECD KEI
 ● RR
 ● WB GEM
 ● WB infl
 ● WDI
 ● WDI ARC



China

COVERAGE
1640–2030

UNIT
index, 2015 = 100

1 Source composition

SOURCE	CODE	TIME SPAN	NOTES
Internl Inst. Social History (2024)	CLIO	1640 - 1799	Ratio-spliced using overlapping data in 1800: (ratio = 98%).
Carmen M. Reinhart et al. (2009)	RR	1800 - 1969	Ratio-spliced using overlapping data in 1970: (ratio = 98%).
Ha et al. (2023)	WB infl	1970 - 1977	Ratio-spliced using overlapping data in 1978: (ratio = 98%).
Bank for Internl Settlements (2024)	BIS	1978 - 2025	Baseline source, overlaps with anchor year 2018.
OECD (2024)	OECD EO	2026 - 2026	Ratio-spliced using overlapping data in 2027: (ratio = 98.9%).
International Monetary Fund (2025) (forecasts)	IMF WEO forecast	2027 - 2030	Ratio-spliced using overlapping data in 2031: (ratio = 100.8%).

2 Harmonised series

- GMD forecast
- GMD estimate
- Source change
- ADB
- BIS
- CLIO
- HFS
- IMF IFS
- IMF WEO forecast
- IMF WEO
- Mitchell
- OECD EO
- OECD KEI
- RR
- WB GEM
- WB infl
- WDI
- WDI ARC
- CS1

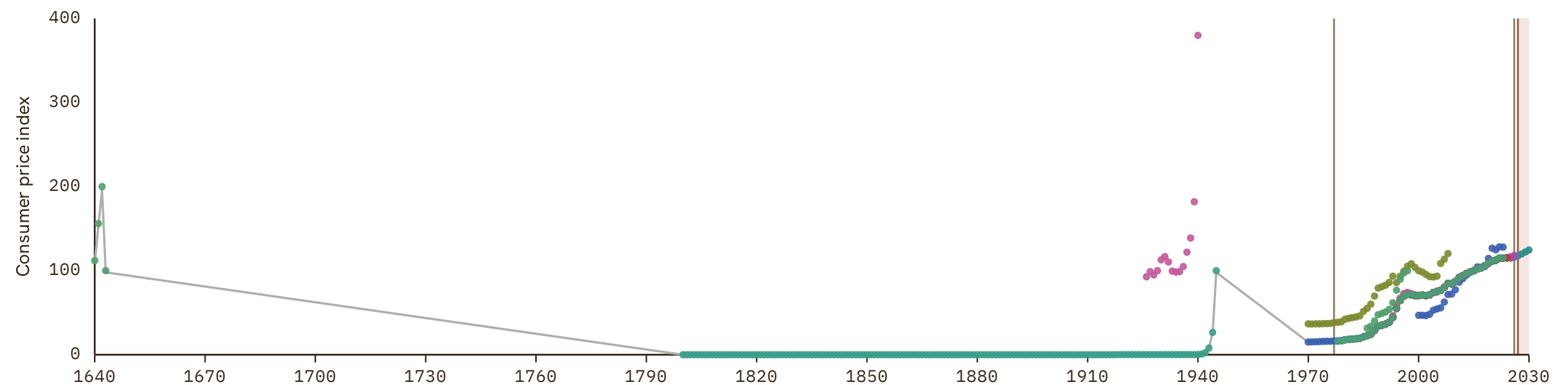

Colombia

COVERAGE
1763–2030

UNIT
index, 2015 = 100

1 Source composition

SOURCE	CODE	TIME SPAN	NOTES
Internl Inst. Social History (2024)	CLIO	1763 - 1863	Ratio-spliced using overlapping data in 1864: (ratio = 0%).
Carmen M. Reinhart et al. (2009)	RR	1864 - 1899	Ratio-spliced using overlapping data in 1900: (ratio = 0%).
Luis Bértola et al. (2018)	Moxlad	1900 - 1922	Ratio-spliced using overlapping data in 1923: (ratio = 81.8%).
Banco de la República (2026)	CS2 COL	1923 - 1949	Ratio-spliced using overlapping data in 1950: (ratio = 83.6%).
International Monetary Fund (2025)	IMF IFS	1950 - 1953	Ratio-spliced using overlapping data in 1954: (ratio = 99.3%).
Bank for Internl Settlements (2024)	BIS	1954 - 2025	Baseline source, overlaps with anchor year 2018.
OECD (2024)	OECD EO	2026 - 2026	Ratio-spliced using overlapping data in 2027: (ratio = 100.7%).
International Monetary Fund (2025) (forecasts)	IMF WEO forecast	2027 - 2030	Ratio-spliced using overlapping data in 2031: (ratio = 99.9%).

2 Harmonised series

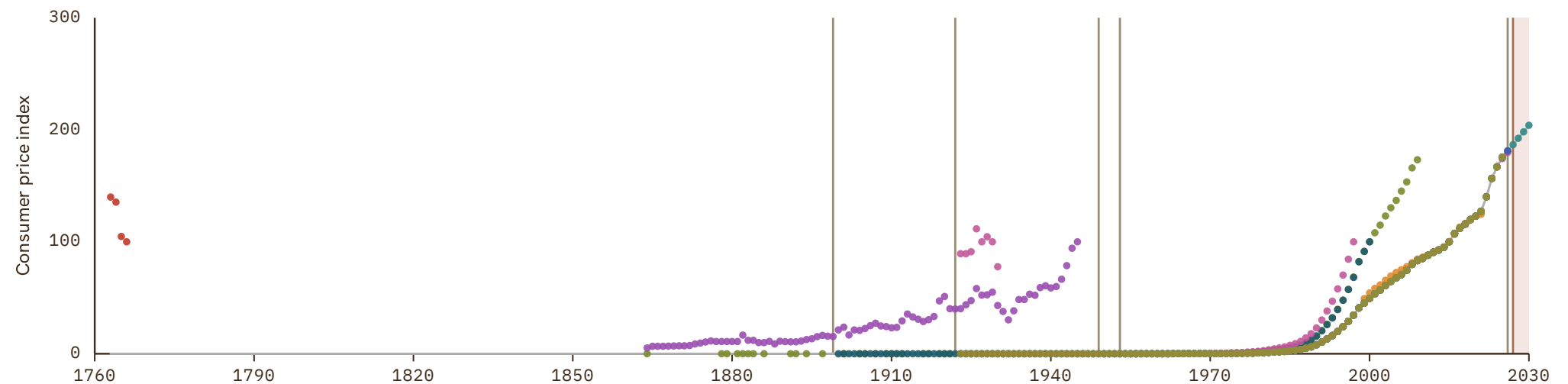

Costa Rica

COVERAGE
1936–2030

UNIT
index, 2015 = 100

1 Source composition

SOURCE	CODE	TIME SPAN	NOTES
Luis Bértola et al. (2018)	Moxlad	1936 - 1949	Ratio-spliced using overlapping data in 1950: (ratio = 30.8%).
International Monetary Fund (2025)	IMF IFS	1950 - 1959	Ratio-spliced using overlapping data in 1960: (ratio = 100%).
World Bank (2024)	WDI	1960 - 1975	Ratio-spliced using overlapping data in 1976: (ratio = 100%).
OECD (2024)	OECD EO	1976 - 2026	Baseline source, overlaps with anchor year 2018.
International Monetary Fund (2025) (forecasts)	IMF WEO forecast	2027 - 2030	Ratio-spliced using overlapping data in 2031: (ratio = 101.9%).

2 Harmonised series

GMD forecast
 GMD estimate
 Source change
 ● CLIO
 ● ECLAC
 ● IMF IFS
 ● IMF WEO forecast
 ● IMF WEO
 ● Mitchell
 ● Moxlad
 ● OECD EO
 ● OECD KEI
 ● RR
 ● SECMCA
 ● WB GEM
 ● WB infl
 ● WDI
 ● WDI ARC

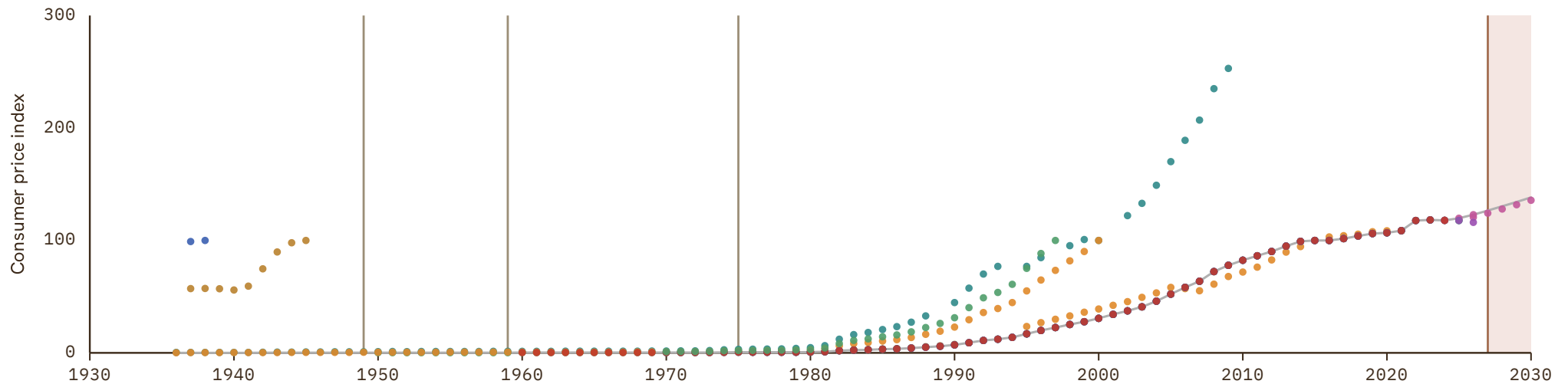

Croatia

COVERAGE
1980–2030

UNIT
index, 2015 = 100

1 Source composition

SOURCE	CODE	TIME SPAN	NOTES
Ha et al. (2023)	WB infl	1980 - 1984	Ratio-spliced using overlapping data in 1985: (ratio = 131.1%).
World Bank (2024)	WDI	1985 - 1991	Ratio-spliced using overlapping data in 1992: (ratio = 107.2%).
Bank for Internl Settlements (2024)	BIS	1992 - 2025	Baseline source, overlaps with anchor year 2018.
World Bank (2026)	WB GEM	2026 - 2026	Ratio-spliced using overlapping data in 2027: (ratio = 100%).
European Commission (2024)	AMECO	2027 - 2027	Ratio-spliced using overlapping data in 2028: (ratio = 94.7%).
International Monetary Fund (2025) (forecasts)	IMF WEO forecast	2028 - 2030	Ratio-spliced using overlapping data in 2031: (ratio = 96.6%).

2 Harmonised series

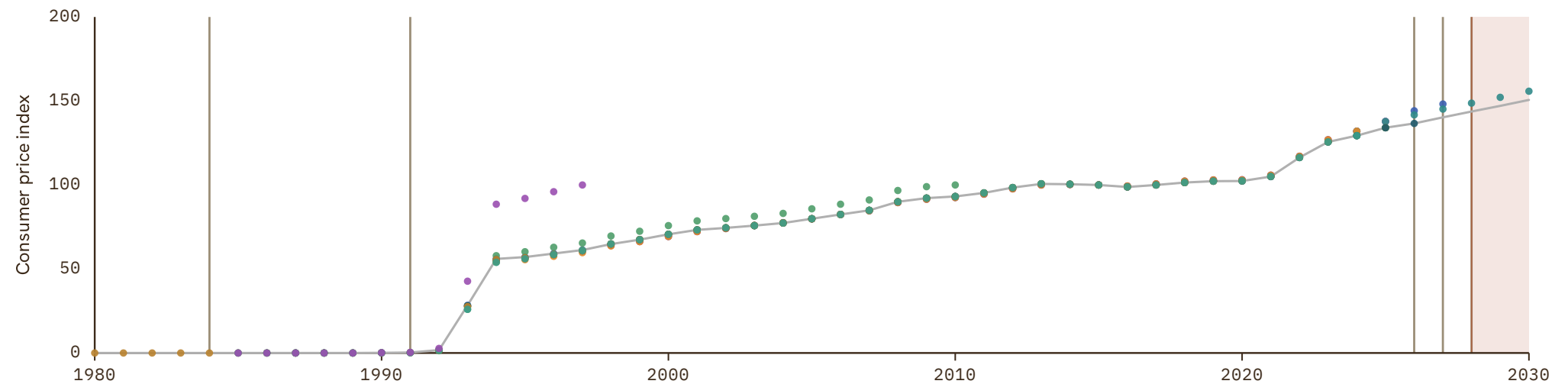

Cuba

COVERAGE
1903–2000

UNIT
index, 2015 = 100

1 Source composition

SOURCE	CODE	TIME SPAN	NOTES
Luis Bértola et al. (2018)	Moxlad	1903 - 2000	Ratio-spliced using overlapping data in 2001: (ratio = 100%).

2 Harmonised series

— GMD estimate ● CLIO ● Mitchell ● Moxlad

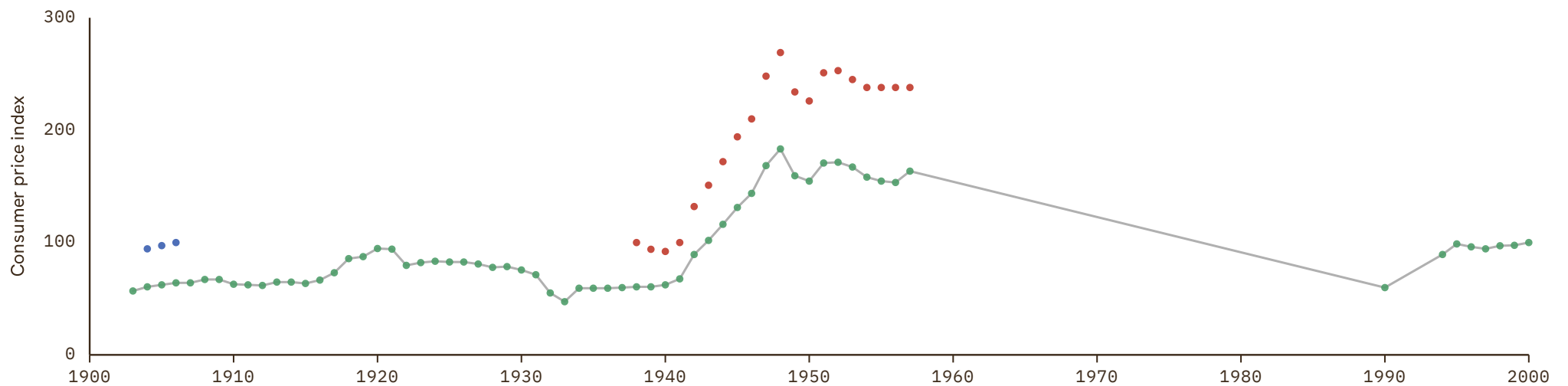

Cyprus

COVERAGE
1939–2030

UNIT
index, 2015 = 100

1 Source composition

SOURCE	CODE	TIME SPAN	NOTES
Brian Mitchell (2013)	Mitchell	1939 - 1949	Ratio-spliced using overlapping data in 1950: (ratio = 35.7%).
International Monetary Fund (2025)	IMF IFS	1950 - 1959	Ratio-spliced using overlapping data in 1960: (ratio = 99.8%).
World Bank (2024)	WDI	1960 - 1979	Ratio-spliced using overlapping data in 1980: (ratio = 99.8%).
Bank for Internl Settlements (2024)	BIS	1980 - 2025	Baseline source, overlaps with anchor year 2018.
World Bank (2026)	WB GEM	2026 - 2026	Ratio-spliced using overlapping data in 2027: (ratio = 100%).
European Commission (2024)	AMECO	2027 - 2027	Ratio-spliced using overlapping data in 2028: (ratio = 95.8%).
International Monetary Fund (2025) (forecasts)	IMF WEO forecast	2028 - 2030	Ratio-spliced using overlapping data in 2031: (ratio = 98.3%).

2 Harmonised series

■ GMD forecast
 — GMD estimate
 Source change
 ● AMECO
 ● BIS
 ● CLIO
 ● EUS
 ● IMF IFS
 ● IMF WEO forecast
 ● IMF WEO
 ● Mitchell
 ● WB GEM
 ● WB infl
 ● WDI
 ● WDI ARC

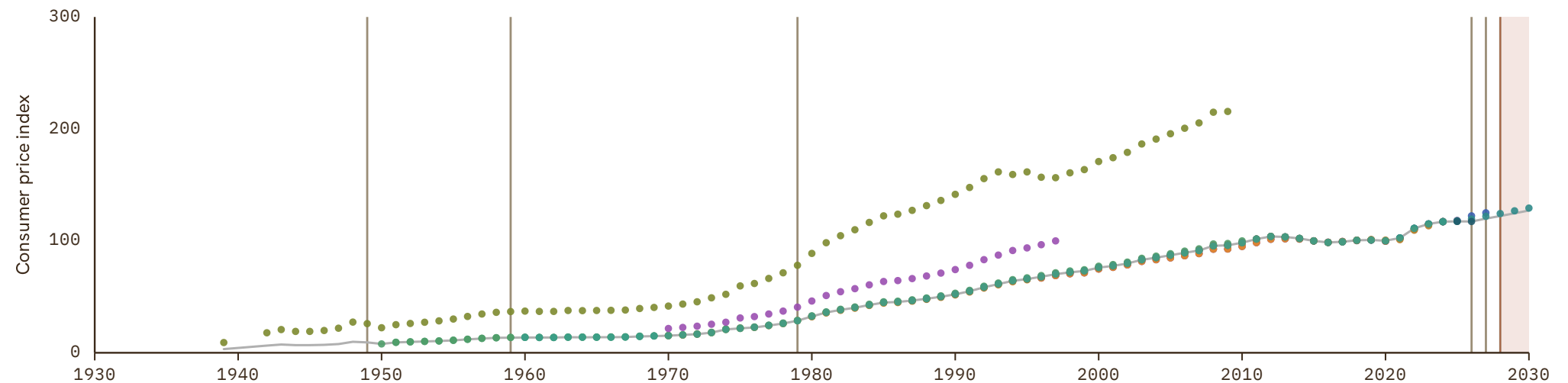

Czech Republic

COVERAGE
1914–2030

UNIT
index, 2015 = 100

1 Source composition

SOURCE	CODE	TIME SPAN	NOTES
Schuler (2015)	HFS	1914 - 1969	Ratio-spliced using overlapping data in 1970: (ratio = 100.7%).
Ha et al. (2023)	WB infl	1970 - 1989	Ratio-spliced using overlapping data in 1990: (ratio = 100.7%).
Bank for Internl Settlements (2024)	BIS	1990 - 2025	Baseline source, overlaps with anchor year 2018.
OECD (2024)	OECD EO	2026 - 2026	Ratio-spliced using overlapping data in 2027: (ratio = 100.2%).
European Commission (2024)	AMECO	2027 - 2027	Ratio-spliced using overlapping data in 2028: (ratio = 99.1%).
International Monetary Fund (2025) (forecasts)	IMF WEO forecast	2028 - 2030	Ratio-spliced using overlapping data in 2031: (ratio = 100.1%).

2 Harmonised series

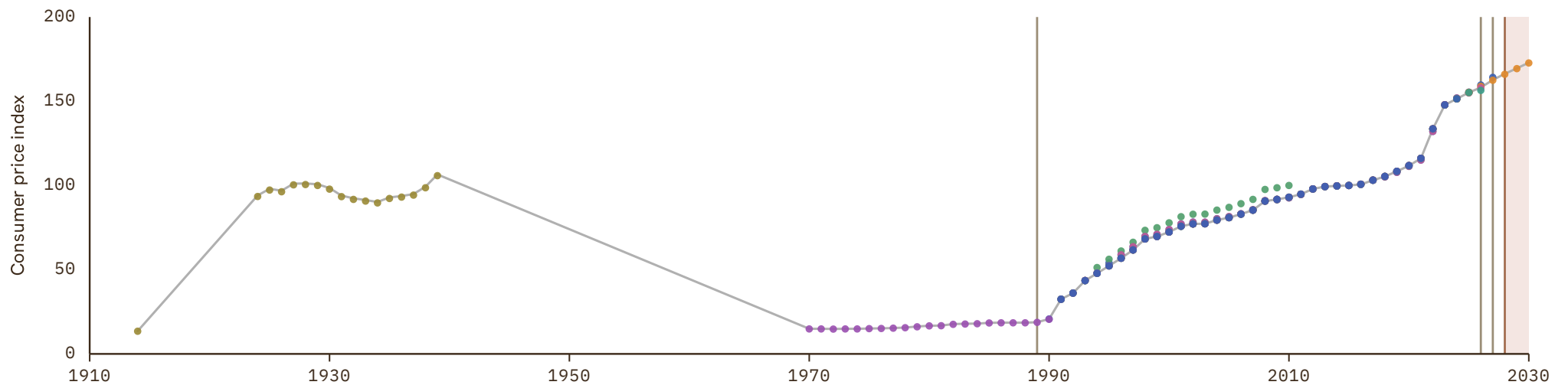

Czechoslovakia

COVERAGE
1925-1992

UNIT
index, 2015 = 100

1 Source composition

SOURCE	CODE	TIME SPAN	NOTES
Ellison et al. (2024)	IHD	1925 - 1964	Ratio-spliced using overlapping data in 1965: (ratio = 100%).
Banushi et al. (2024)	COMECON	1965 - 1992	Ratio-spliced using overlapping data in 1993: (ratio = 100%).

2 Harmonised series

— GMD estimate ● COMECON ● IHD ● IHD 2

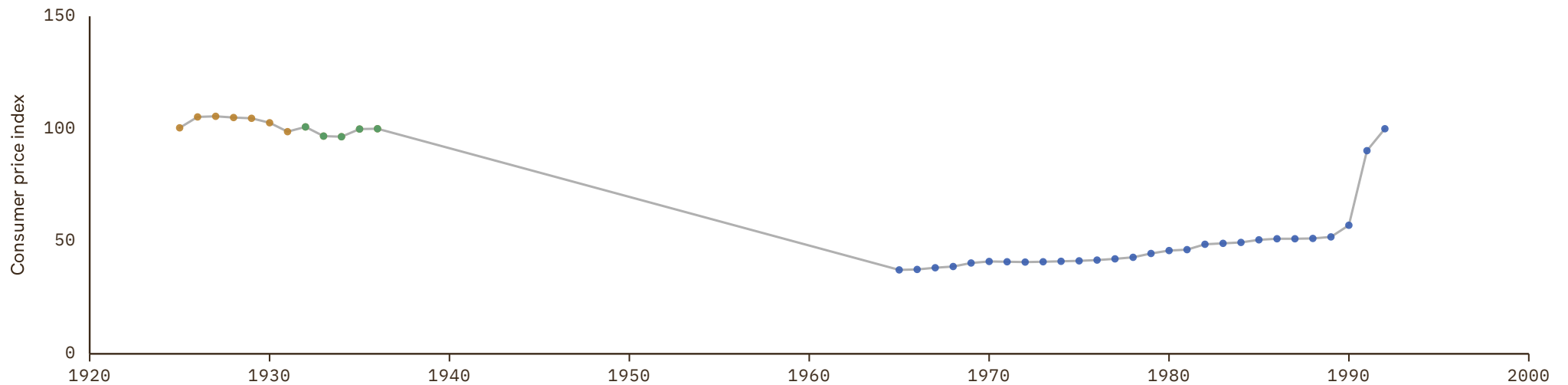

Democratic Republic of the Congo

COVERAGE
1944–2030

UNIT
index, 2015 = 100

1 Source composition

SOURCE	CODE	TIME SPAN	NOTES
Brian Mitchell (2013)	Mitchell	1944 - 1962	Ratio-spliced using overlapping data in 1963: (ratio = 0%).
World Bank (2024)	WDI	1963 - 2016	Ratio-spliced using overlapping data in 2017: (ratio = 100.3%).
World Bank (2026)	WB GEM	2017 - 2020	Baseline source, overlaps with anchor year 2018.
Ha et al. (2023)	WB infl	2021 - 2023	Ratio-spliced using overlapping data in 2024: (ratio = 45%).
International Monetary Fund (2025)	IMF WEO	2024 - 2024	Ratio-spliced using overlapping data in 2025: (ratio = 51.6%).
International Monetary Fund (2025) (forecasts)	IMF WEO forecast	2025 - 2030	Ratio-spliced using overlapping data in 2031: (ratio = 51.6%).

2 Harmonised series

GMD forecast
 — GMD estimate
| Source change
● CLIO
● IMF IFS
● IMF WEO forecast
● IMF WEO
● Mitchell
● WB GEM
● WB infl
● WDI
● WDI ARC

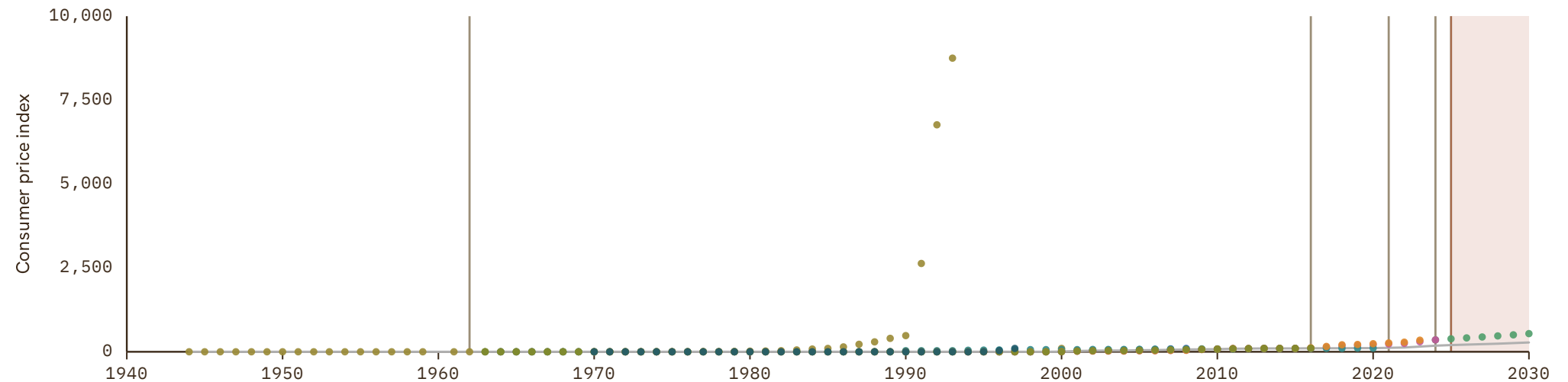

Denmark

COVERAGE
1487-2030

UNIT
index, 2015 = 100

1 Source composition

SOURCE	CODE	TIME SPAN	NOTES
Abildgren (2017)	CS1 DNK	1487 - 1899	Ratio-spliced using overlapping data in 1900: (ratio = 106.5%).
Bank for Internl Settlements (2024)	BIS	1900 - 2025	Baseline source, overlaps with anchor year 2018.
OECD (2024)	OECD EO	2026 - 2026	Ratio-spliced using overlapping data in 2027: (ratio = 99.8%).
European Commission (2024)	AMECO	2027 - 2027	Ratio-spliced using overlapping data in 2028: (ratio = 100%).
International Monetary Fund (2025) (forecasts)	IMF WEO forecast	2028 - 2030	Ratio-spliced using overlapping data in 2031: (ratio = 99.5%).

2 Harmonised series

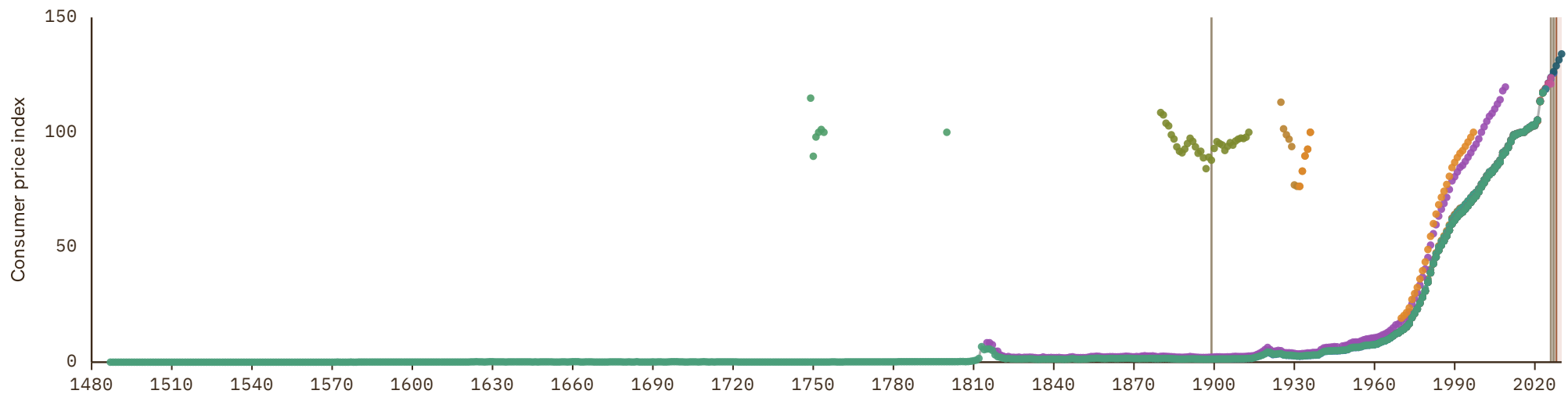

Djibouti

COVERAGE
1970-2030

UNIT
index, 2015 = 100

1 Source composition

SOURCE	CODE	TIME SPAN	NOTES
Ha et al. (2023)	WB infl	1970 - 1978	Ratio-spliced using overlapping data in 1979: (ratio = 121.9%).
World Bank (2024)	WDI	1979 - 1987	Ratio-spliced using overlapping data in 1988: (ratio = 34.9%).
Ha et al. (2023)	WB infl	1988 - 1998	Ratio-spliced using overlapping data in 1999: (ratio = 121.9%).
World Bank (2026)	WB GEM	1999 - 1999	Ratio-spliced using overlapping data in 2000: (ratio = 100%).
World Bank (2024)	WDI	2000 - 2024	Baseline source, overlaps with anchor year 2018.
World Bank (2026)	WB GEM	2025 - 2025	Ratio-spliced using overlapping data in 2026: (ratio = 100%).
International Monetary Fund (2025) (forecasts)	IMF WEO forecast	2026 - 2030	Ratio-spliced using overlapping data in 2031: (ratio = 98.1%).

2 Harmonised series

GMD forecast
 — GMD estimate
 | Source change
 ● CLIO
 ● IMF IFS
 ● IMF WEO forecast
 ● IMF WEO
 ● WB GEM
 ● WB infl
 ● WDI

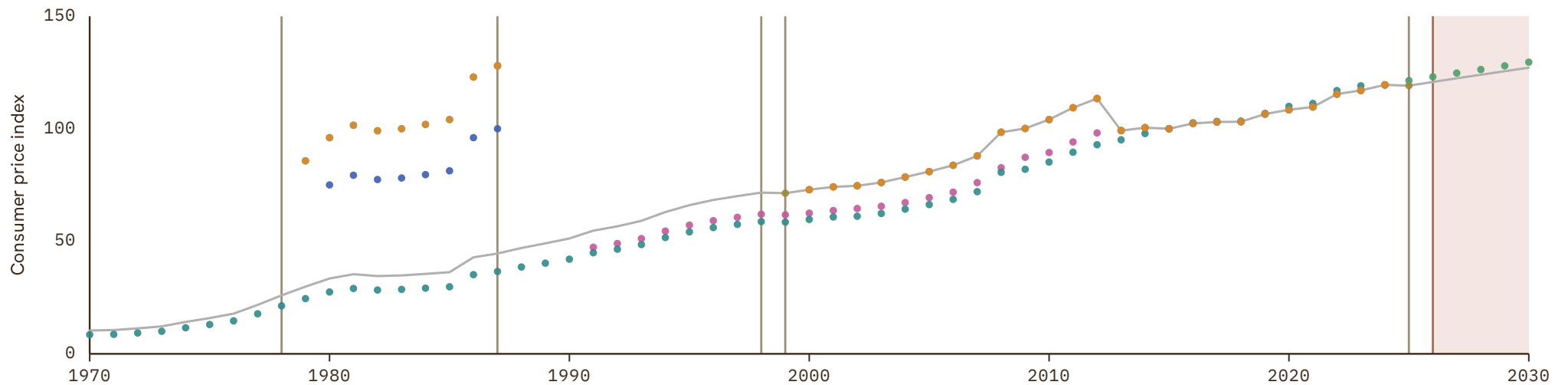

Dominica

COVERAGE
1964-2030

UNIT
index, 2015 = 100

1 Source composition

SOURCE	CODE	TIME SPAN	NOTES
World Bank (2024)	WDI	1964 - 1964	Ratio-spliced using overlapping data in 1965: (ratio = 108%).
Internl Inst. Social History (2024)	CLIO	1965 - 1965	Ratio-spliced using overlapping data in 1966: (ratio = 101.8%).
World Bank (2024)	WDI	1966 - 1978	Ratio-spliced using overlapping data in 1979: (ratio = 107.2%).
Ha et al. (2023)	WB infl	1979 - 1979	Ratio-spliced using overlapping data in 1980: (ratio = 99.9%).
World Bank (2024)	WDI	1980 - 2024	Baseline source, overlaps with anchor year 2018.
World Bank (2026)	WB GEM	2025 - 2025	Ratio-spliced using overlapping data in 2026: (ratio = 100%).
International Monetary Fund (2025) (forecasts)	IMF WEO forecast	2026 - 2030	Ratio-spliced using overlapping data in 2031: (ratio = 98.1%).

2 Harmonised series

GMD forecast
 GMD estimate
 Source change
 ● CLIO
 ● ECLAC
 ● IMF IFS
 ● IMF WEO forecast
 ● IMF WEO
 ● WB GEM
 ● WB infl
 ● WDI
 ● WDI ARC

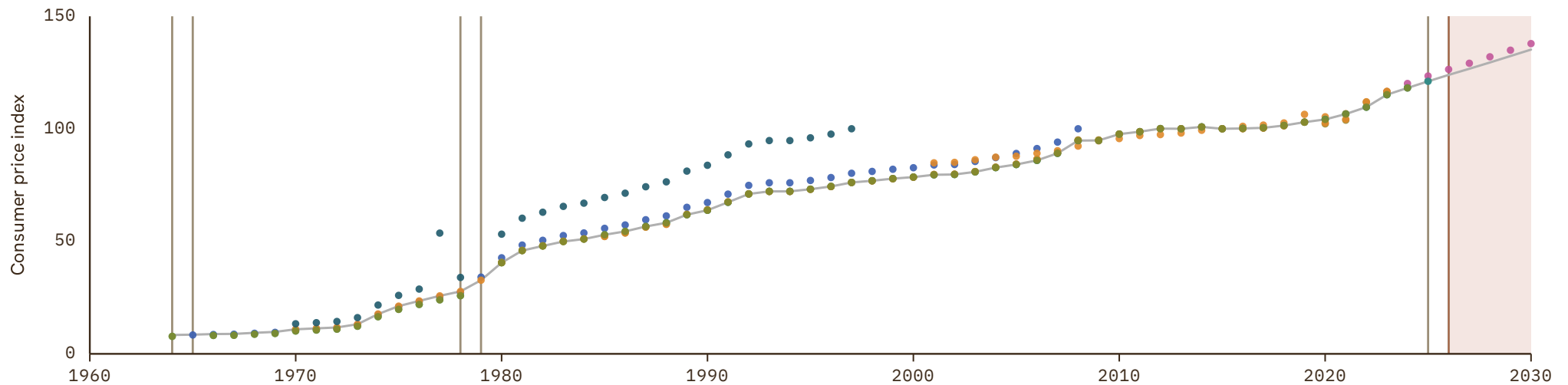

Dominican Republic

COVERAGE
1941-2030

UNIT
index, 2015 = 100

1 Source composition

SOURCE	CODE	TIME SPAN	NOTES
Brian Mitchell (2013)	Mitchell	1941 - 1941	Ratio-spliced using overlapping data in 1942: (ratio = 23.3%).
Luis Bértola et al. (2018)	Moxlad	1942 - 1949	Ratio-spliced using overlapping data in 1950: (ratio = 26.7%).
International Monetary Fund (2025)	IMF IFS	1950 - 1959	Ratio-spliced using overlapping data in 1960: (ratio = 100%).
World Bank (2024)	WDI	1960 - 2024	Baseline source, overlaps with anchor year 2018.
World Bank (2026)	WB GEM	2025 - 2026	Ratio-spliced using overlapping data in 2027: (ratio = 100%).
International Monetary Fund (2025) (forecasts)	IMF WEO forecast	2027 - 2030	Ratio-spliced using overlapping data in 2031: (ratio = 99.3%).

2 Harmonised series

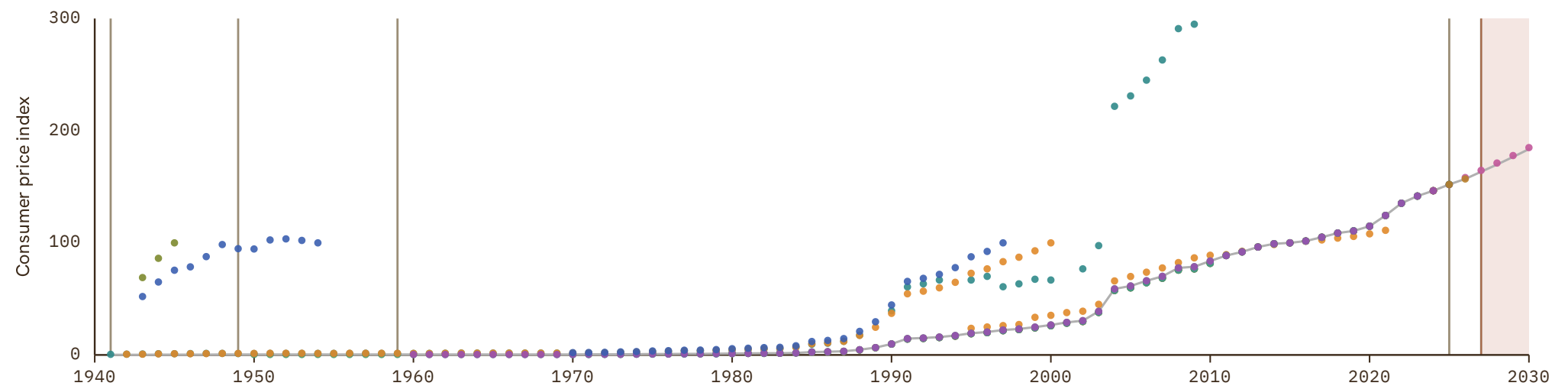

Ecuador

COVERAGE
1938–2030

UNIT
index, 2015 = 100

1 Source composition

SOURCE	CODE	TIME SPAN	NOTES
Luis Bértola et al. (2018)	Moxlad	1938 - 1950	Ratio-spliced using overlapping data in 1951: (ratio = 39%).
International Monetary Fund (2025)	IMF IFS	1951 - 1959	Ratio-spliced using overlapping data in 1960: (ratio = 100%).
World Bank (2024)	WDI	1960 - 2024	Baseline source, overlaps with anchor year 2018.
World Bank (2026)	WB GEM	2025 - 2026	Ratio-spliced using overlapping data in 2027: (ratio = 100%).
International Monetary Fund (2025) (forecasts)	IMF WEO forecast	2027 - 2030	Ratio-spliced using overlapping data in 2031: (ratio = 97.9%).

2 Harmonised series

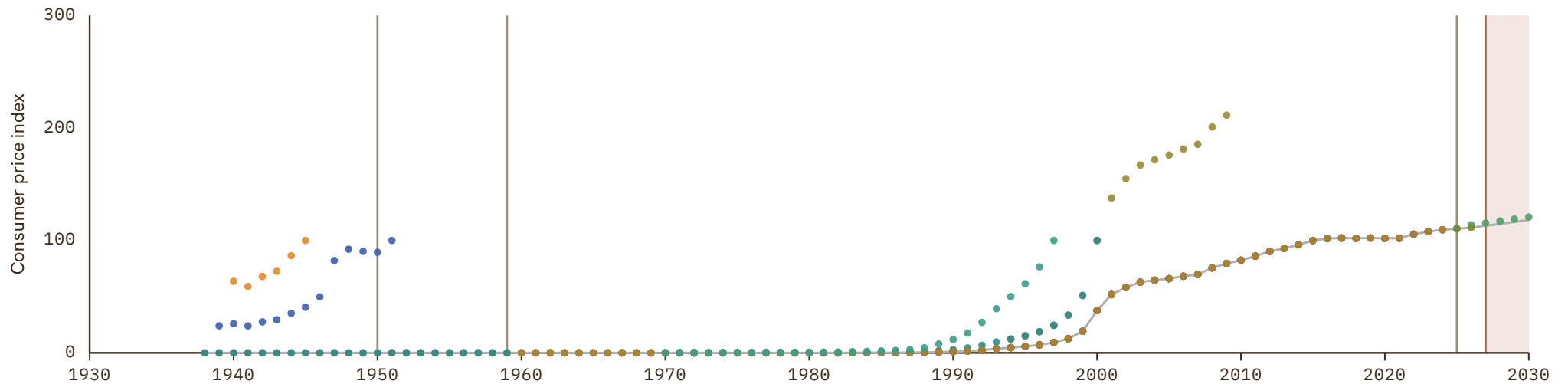

Egypt

COVERAGE
1860–2030

UNIT
index, 2015 = 100

1 Source composition

SOURCE	CODE	TIME SPAN	NOTES
Internl Inst. Social History (2024)	CLIO	1860 - 1947	Ratio-spliced using overlapping data in 1948: (ratio = .7%).
Brian Mitchell (2013)	Mitchell	1948 - 1949	Ratio-spliced using overlapping data in 1950: (ratio = 15.8%).
International Monetary Fund (2025)	IMF IFS	1950 - 1959	Ratio-spliced using overlapping data in 1960: (ratio = 100%).
World Bank (2024)	WDI	1960 - 2024	Baseline source, overlaps with anchor year 2018.
World Bank (2026)	WB GEM	2025 - 2026	Ratio-spliced using overlapping data in 2027: (ratio = 100%).
International Monetary Fund (2025) (forecasts)	IMF WEO forecast	2027 - 2030	Ratio-spliced using overlapping data in 2031: (ratio = 96.9%).

2 Harmonised series

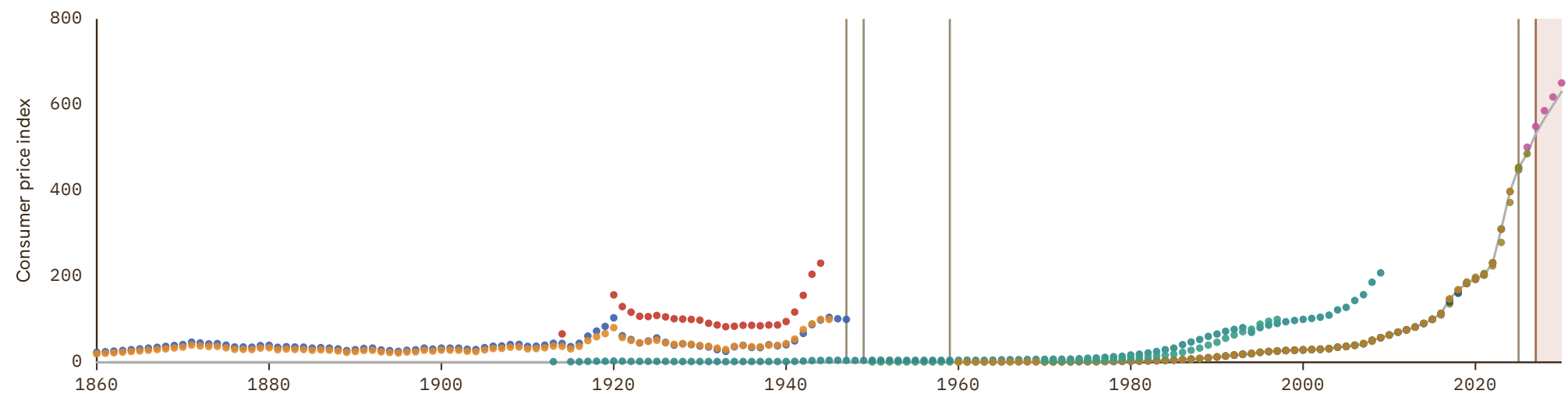

El Salvador

COVERAGE
1937-2030

UNIT
index, 2015 = 100

1 Source composition

SOURCE	CODE	TIME SPAN	NOTES
Luis Bértola et al. (2018)	Moxlad	1937 - 1949	Ratio-spliced using overlapping data in 1950: (ratio = 65.7%).
International Monetary Fund (2025)	IMF IFS	1950 - 1959	Ratio-spliced using overlapping data in 1960: (ratio = 100%).
World Bank (2024)	WDI	1960 - 2024	Baseline source, overlaps with anchor year 2018.
World Bank (2026)	WB GEM	2025 - 2026	Ratio-spliced using overlapping data in 2027: (ratio = 100%).
International Monetary Fund (2025) (forecasts)	IMF WEO forecast	2027 - 2030	Ratio-spliced using overlapping data in 2031: (ratio = 99.4%).

2 Harmonised series

GMD forecast
 GMD estimate
 Source change
 ● CLIO
 ● ECLAC
 ● IMF IFS
 ● IMF WEO forecast
 ● IMF WEO
 ● Mitchell
 ● Moxlad
 ● RR
 ● SECMCA
 ● WB GEM
 ● WB infl
 ● WDI
 ● WDI ARC

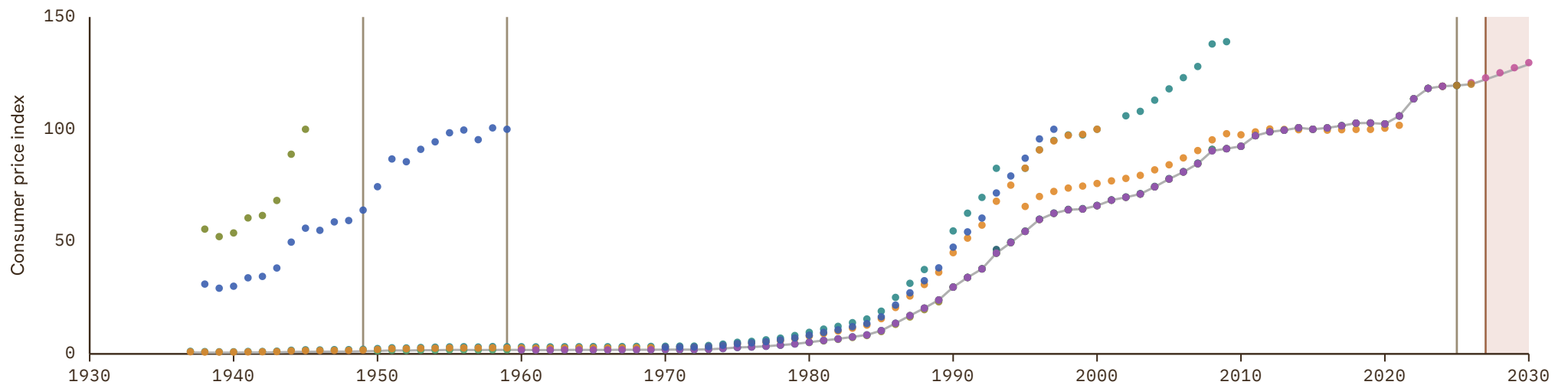

Equatorial Guinea

COVERAGE
1970-2030

UNIT
index, 2015 = 100

1 Source composition

SOURCE	CODE	TIME SPAN	NOTES
Ha et al. (2023)	WB infl	1970 - 1984	Ratio-spliced using overlapping data in 1985: (ratio = 96.9%).
World Bank (2024)	WDI	1985 - 2024	Baseline source, overlaps with anchor year 2018.
International Monetary Fund (2025) (forecasts)	IMF WEO forecast	2025 - 2030	Ratio-spliced using overlapping data in 2031: (ratio = 99.9%).

2 Harmonised series

GMD forecast
 — GMD estimate
| Source change
● CLIO
● IMF IFS
● IMF WEO forecast
● IMF WEO
● WB GEM
● WB infl
● WDI

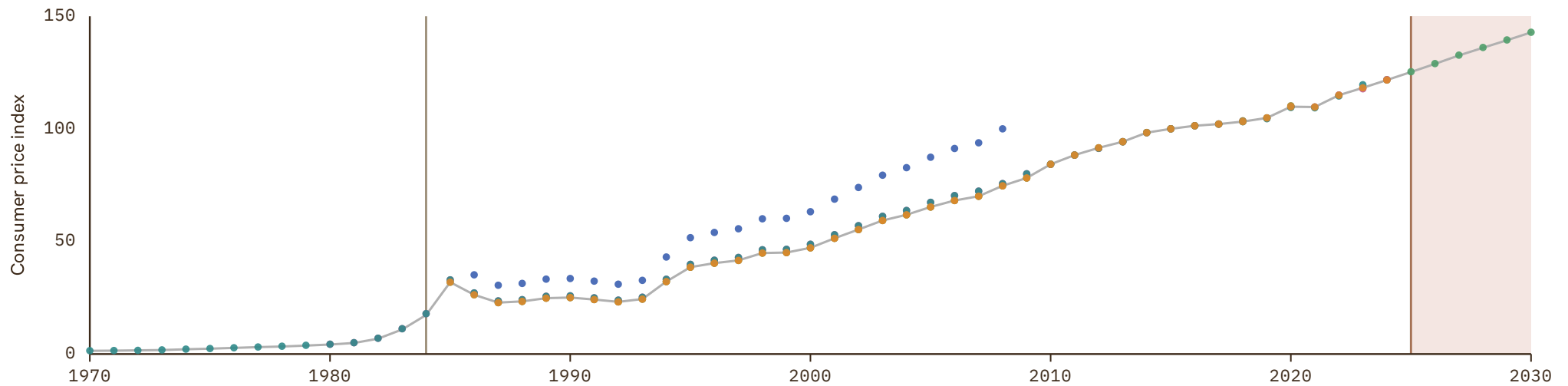

Eritrea

COVERAGE
1992-2023

UNIT
index, 2015 = 100

1 Source composition

SOURCE	CODE	TIME SPAN	NOTES
Ha et al. (2023)	WB infl	1992 - 2023	Baseline source, overlaps with anchor year 2018.

2 Harmonised series

— GMD estimate ● IMF WEO forecast ● IMF WEO ● WB infl

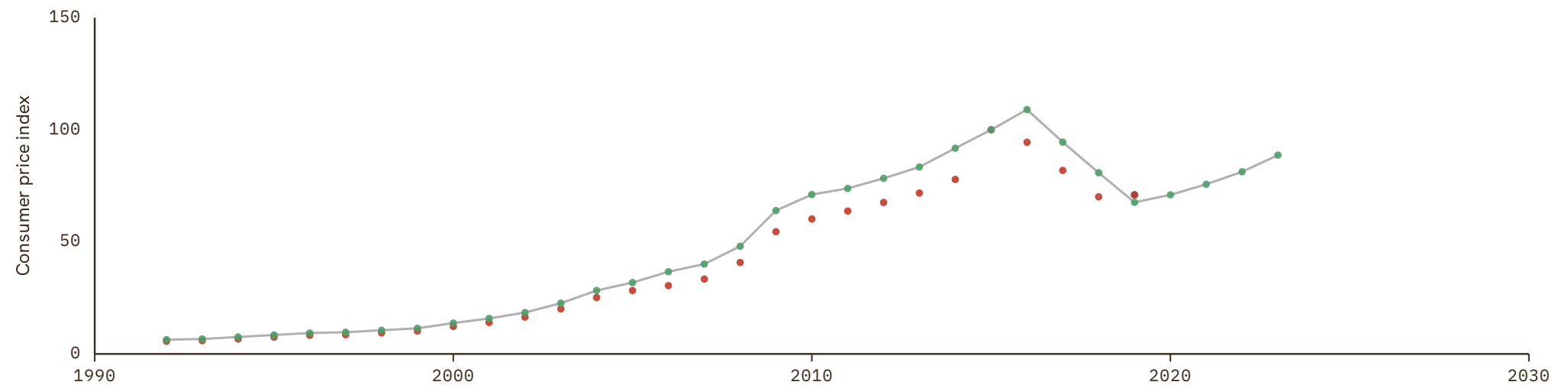

Estonia

COVERAGE
1914–2030

UNIT
index, 2015 = 100

1 Source composition

SOURCE	CODE	TIME SPAN	NOTES
Schuler (2015)	HFS	1914 - 1924	Ratio-spliced using overlapping data in 1925: (ratio = 114.2%).
Ellison et al. (2024)	IHD	1925 - 1936	Ratio-spliced using overlapping data in 1937: (ratio = 114.2%).
Schuler (2015)	HFS	1937 - 1989	Ratio-spliced using overlapping data in 1990: (ratio = 136.3%).
Ha et al. (2023)	WB infl	1990 - 1991	Ratio-spliced using overlapping data in 1992: (ratio = 136.3%).
Bank for Internl Settlements (2024)	BIS	1992 - 2025	Baseline source, overlaps with anchor year 2018.
World Bank (2026)	WB GEM	2026 - 2026	Ratio-spliced using overlapping data in 2027: (ratio = 100%).
European Commission (2024)	AMECO	2027 - 2027	Ratio-spliced using overlapping data in 2028: (ratio = 96.7%).
International Monetary Fund (2025) (forecasts)	IMF WEO forecast	2028 - 2030	Ratio-spliced using overlapping data in 2031: (ratio = 96.1%).

2 Harmonised series

■ GMD forecast
 — GMD estimate
 | Source change
 ● AMECO
 ● BIS
 ● CLIO
 ● EUS
 ● HFS
 ● IHD
 ● IHD 2
 ● IMF IFS
 ● IMF WEO forecast
 ● IMF WEO
 ● OECD KEI
 ● WB GEM
 ● WB infl
 ● WDI

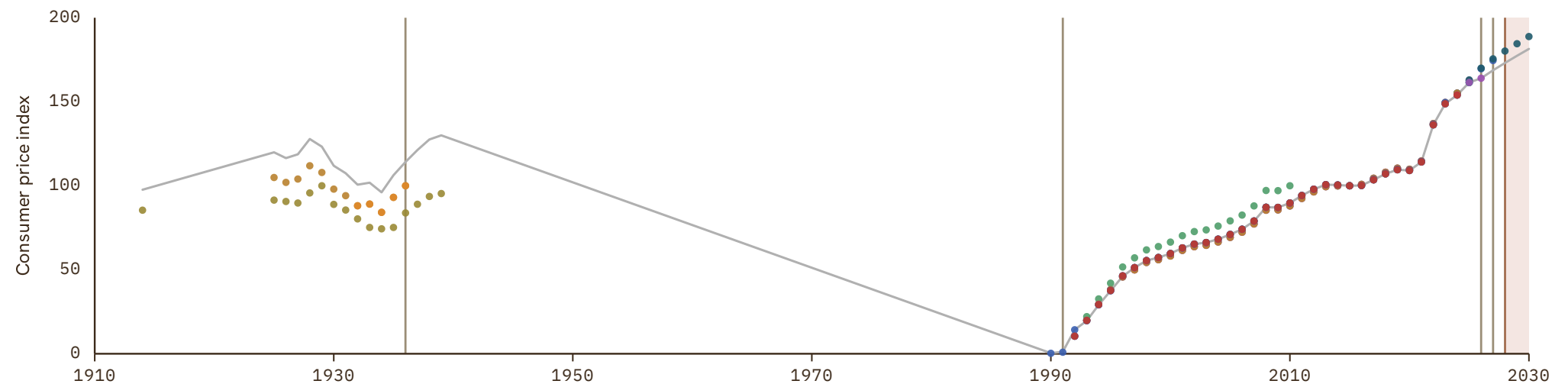

Eswatini

COVERAGE
1965–2030

UNIT
index, 2015 = 100

1 Source composition

SOURCE	CODE	TIME SPAN	NOTES
World Bank (2024)	WDI	1965 - 2019	Baseline source, overlaps with anchor year 2018.
World Bank (2026)	WB GEM	2020 - 2020	Ratio-spliced using overlapping data in 2021: (ratio = 100%).
Ha et al. (2023)	WB infl	2021 - 2023	Ratio-spliced using overlapping data in 2024: (ratio = 99.3%).
International Monetary Fund (2025)	IMF WEO	2024 - 2024	Ratio-spliced using overlapping data in 2025: (ratio = 99.5%).
International Monetary Fund (2025) (forecasts)	IMF WEO forecast	2025 - 2030	Ratio-spliced using overlapping data in 2031: (ratio = 99.5%).

2 Harmonised series

GMD forecast
 — GMD estimate
 | Source change
 ● CLIO
 ● IMF IFS
 ● IMF WEO forecast
 ● IMF WEO
 ● WB GEM
 ● WB infl
 ● WDI
 ● WDI ARC

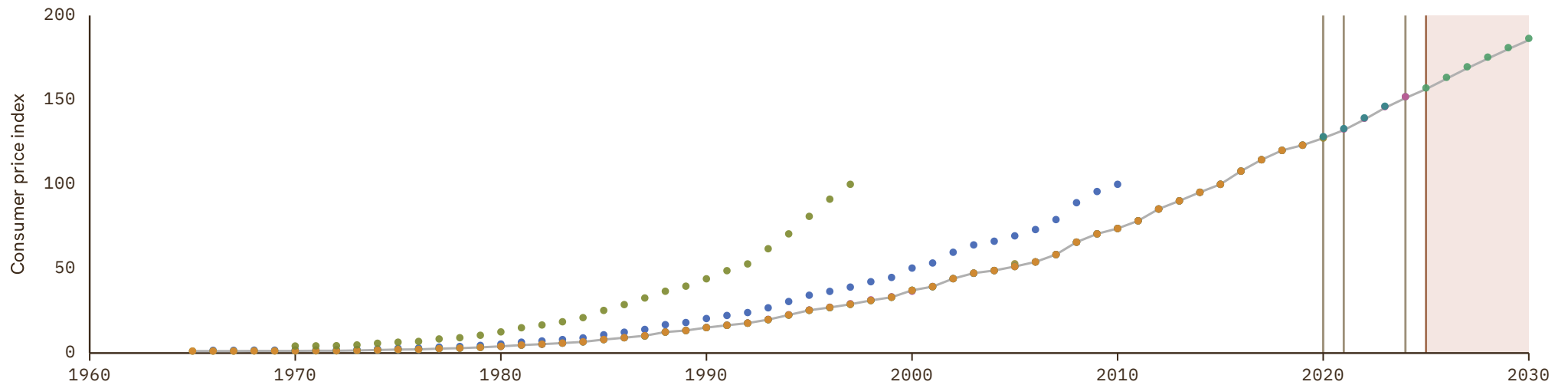

Ethiopia

COVERAGE
1965-2030

UNIT
index, 2015 = 100

1 Source composition

SOURCE	CODE	TIME SPAN	NOTES
World Bank (2024)	WDI	1965 - 2024	Baseline source, overlaps with anchor year 2018.
International Monetary Fund (2025)	IMF IFS	2025 - 2025	Ratio-spliced using overlapping data in 2026: (ratio = 100%).
International Monetary Fund (2025) (forecasts)	IMF WEO forecast	2026 - 2030	Ratio-spliced using overlapping data in 2031: (ratio = 100.2%).

2 Harmonised series

GMD forecast
 — GMD estimate
| Source change
● IMF IFS
● IMF WEO forecast
● IMF WEO
● Mitchell
● WB infl
● WDI
● WDI ARC

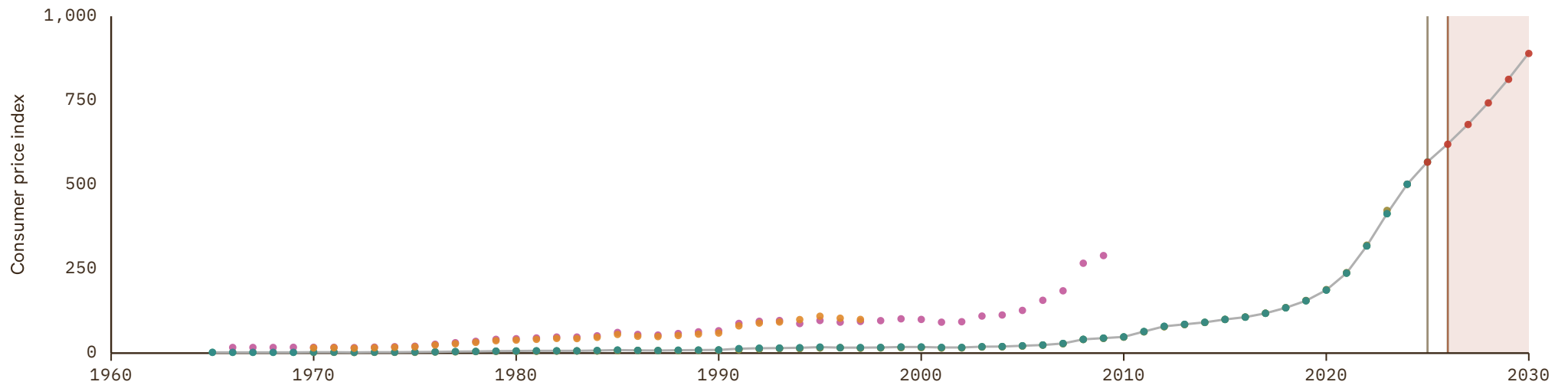

Fiji

COVERAGE
1960–2030

UNIT
index, 2015 = 100

1 Source composition

SOURCE	CODE	TIME SPAN	NOTES
Brian Mitchell (2013)	Mitchell	1960 - 1968	Ratio-spliced using overlapping data in 1969: (ratio = 54.4%).
World Bank (2024)	WDI	1969 - 2024	Baseline source, overlaps with anchor year 2018.
World Bank (2026)	WB GEM	2025 - 2026	Ratio-spliced using overlapping data in 2027: (ratio = 100%).
International Monetary Fund (2025) (forecasts)	IMF WEO forecast	2027 - 2030	Ratio-spliced using overlapping data in 2031: (ratio = 101.2%).

2 Harmonised series

GMD forecast
 GMD estimate
 Source change
 ● ADB
 ● CLIO
 ● IMF IFS
 ● IMF WEO forecast
 ● IMF WEO
 ● Mitchell
 ● WB GEM
 ● WB infl
 ● WDI
 ● WDI ARC

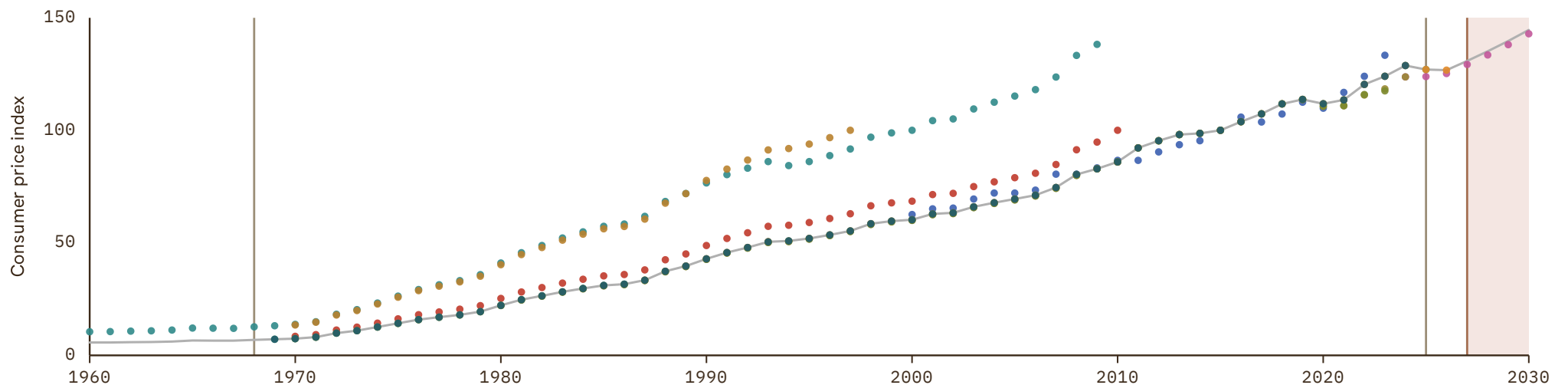

Finland

COVERAGE
1861–2030

UNIT
index, 2015 = 100

1 Source composition

SOURCE	CODE	TIME SPAN	NOTES
Internl Inst. Social History (2024)	CLIO	1861 - 1872	Ratio-spliced using overlapping data in 1873: (ratio = 0%).
Jordá et al. (2017)	JST	1873 - 1924	Ratio-spliced using overlapping data in 1925: (ratio = 100.2%).
Ellison et al. (2024)	IHD	1925 - 1936	Ratio-spliced using overlapping data in 1937: (ratio = .5%).
Jordá et al. (2017)	JST	1937 - 1949	Ratio-spliced using overlapping data in 1950: (ratio = 104%).
International Monetary Fund (2025)	IMF IFS	1950 - 1951	Ratio-spliced using overlapping data in 1952: (ratio = 98.6%).
Bank for Internl Settlements (2024)	BIS	1952 - 2025	Baseline source, overlaps with anchor year 2018.
World Bank (2026)	WB GEM	2026 - 2026	Ratio-spliced using overlapping data in 2027: (ratio = 100%).
European Commission (2024)	AMECO	2027 - 2027	Ratio-spliced using overlapping data in 2028: (ratio = 98.6%).
International Monetary Fund (2025) (forecasts)	IMF WEO forecast	2028 - 2030	Ratio-spliced using overlapping data in 2031: (ratio = 98.9%).

2 Harmonised series

GMD forecast
 GMD estimate
 | Source change
 ● AMECO
 ● BIS
 ● CLIO
 ● EUS
 ● HFS
 ● IHD
 ● IHD 2
 ● IMF IFS
 ● IMF WEO forecast
 ● IMF WEO
 ● JST
 ● Mitchell
 ● OECD KEI
 ● RR
 ● WB GEM
 ● WB infl
 ● WDI
 ● WDI ARC

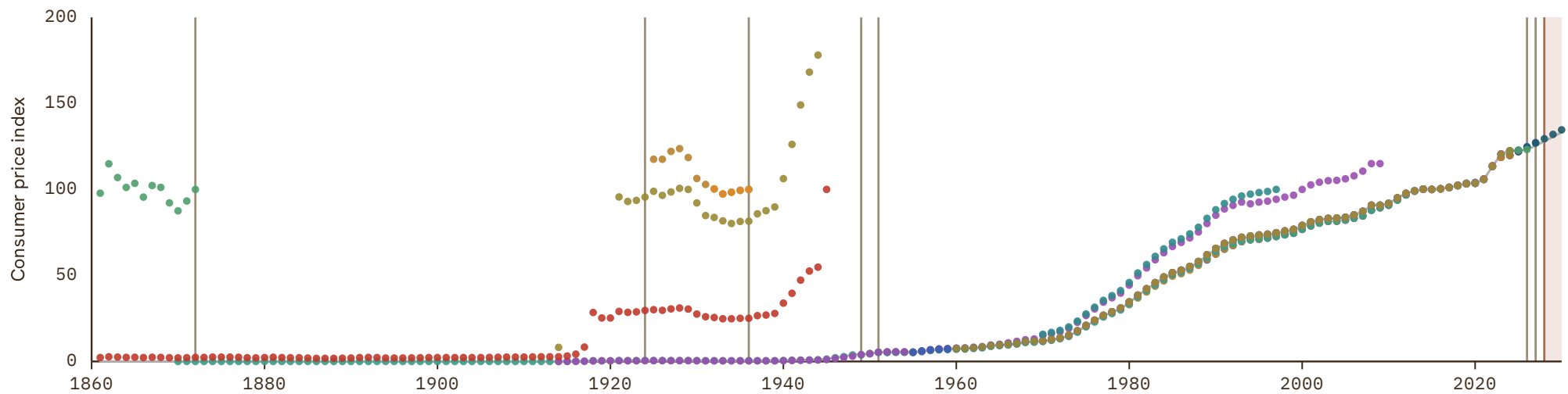

France

COVERAGE
1500–2030

UNIT
index, 2015 = 100

1 Source composition

SOURCE	CODE	TIME SPAN	NOTES
Internl Inst. Social History (2024)	CLIO	1500 - 1799	Ratio-spliced using overlapping data in 1800: (ratio = 1.3%).
Carmen M. Reinhart et al. (2009)	RR	1800 - 1869	Ratio-spliced using overlapping data in 1870: (ratio = 1.3%).
Jordá et al. (2017)	JST	1870 - 1875	Ratio-spliced using overlapping data in 1876: (ratio = 106.7%).
Ngakegni (1991)	CS3 FRA	1876 - 1949	Ratio-spliced using overlapping data in 1950: (ratio = 68.2%).
International Monetary Fund (2025)	IMF IFS	1950 - 1950	Ratio-spliced using overlapping data in 1951: (ratio = 98.7%).
Bank for Internl Settlements (2024)	BIS	1951 - 2025	Baseline source, overlaps with anchor year 2018.
World Bank (2026)	WB GEM	2026 - 2026	Ratio-spliced using overlapping data in 2027: (ratio = 100%).
European Commission (2024)	AMECO	2027 - 2027	Ratio-spliced using overlapping data in 2028: (ratio = 94.9%).
International Monetary Fund (2025) (forecasts)	IMF WEO forecast	2028 - 2030	Ratio-spliced using overlapping data in 2031: (ratio = 95.4%).

2 Harmonised series

GMD forecast
 GMD estimate
 | Source change
 ● AMECO
 ● BIS
 ● CLIO
 ● EUS
 ● FZ
 ● HFS
 ● IHD
 ● IHD 2
 ● IMF IFS
 ● IMF WEO forecast
 ● IMF WEO
 ● JST
 ● Mitchell
 ● OECD KEI
 ● RR
 ● Villa
 ● WB GEM
 ● WB infl
 ● WDI
 ● WDI ARC
 ● CS3
 ● CS4

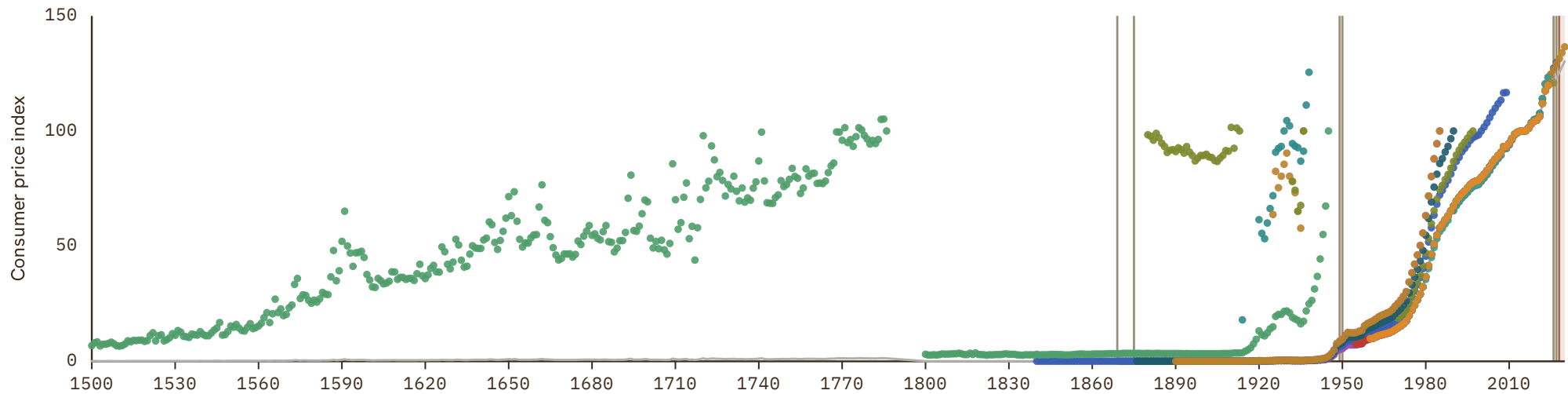

French Guiana

COVERAGE
1971-1997

UNIT
index, 2015 = 100

1 Source composition

SOURCE	CODE	TIME SPAN	NOTES
World Bank (1999)	WDI ARC	1971 - 1997	Ratio-spliced using overlapping data in 1998: (ratio = 100%).

2 Harmonised series

— GMD estimate ● WDI ARC

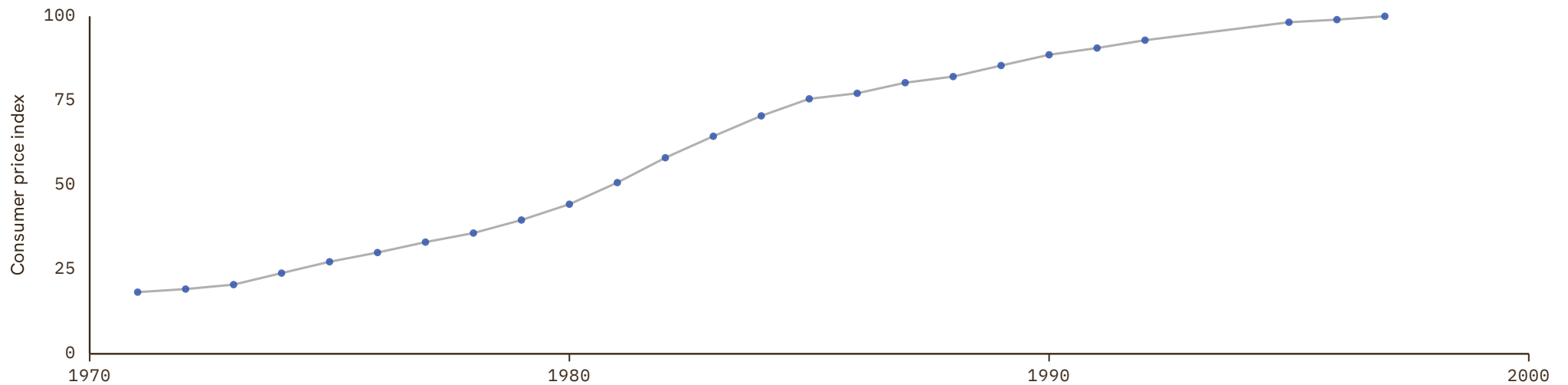

Gabon

COVERAGE
1959-2030

UNIT
index, 2015 = 100

1 Source composition

SOURCE	CODE	TIME SPAN	NOTES
Brian Mitchell (2013)	Mitchell	1959 - 1961	Ratio-spliced using overlapping data in 1962: (ratio = 55.1%).
World Bank (2024)	WDI	1962 - 2024	Baseline source, overlaps with anchor year 2018.
International Monetary Fund (2025)	IMF IFS	2025 - 2025	Ratio-spliced using overlapping data in 2026: (ratio = 100%).
International Monetary Fund (2025) (forecasts)	IMF WEO forecast	2026 - 2030	Ratio-spliced using overlapping data in 2031: (ratio = 100.5%).

2 Harmonised series

■ GMD forecast
 — GMD estimate
 Source change
 ● CLIO
 ● IMF IFS
 ● IMF WEO forecast
 ● IMF WEO
 ● Mitchell
 ● WB GEM
 ● WB infl
 ● WDI
 ● WDI ARC

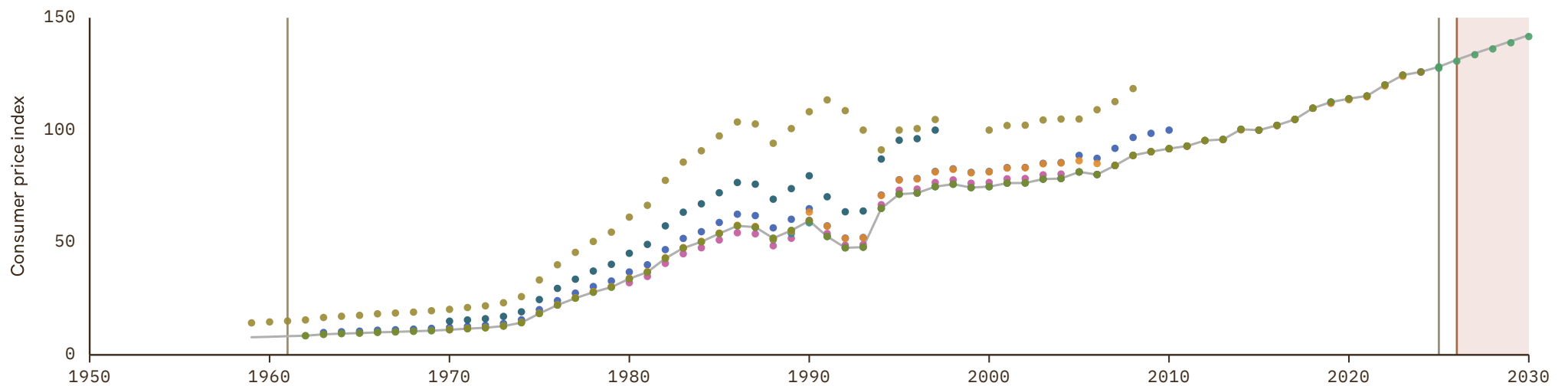

Gambia

COVERAGE
1961-2030

UNIT
index, 2015 = 100

1 Source composition

SOURCE	CODE	TIME SPAN	NOTES
World Bank (2024)	WDI	1961 - 2024	Baseline source, overlaps with anchor year 2018.
World Bank (2026)	WB GEM	2025 - 2025	Ratio-spliced using overlapping data in 2026: (ratio = 100%).
International Monetary Fund (2025) (forecasts)	IMF WEO forecast	2026 - 2030	Ratio-spliced using overlapping data in 2031: (ratio = 99.1%).

2 Harmonised series

GMD forecast
 — GMD estimate
| Source change
● CLIO
● IMF IFS
● IMF WEO forecast
● IMF WEO
● WB GEM
● WB infl
● WDI
● WDI ARC

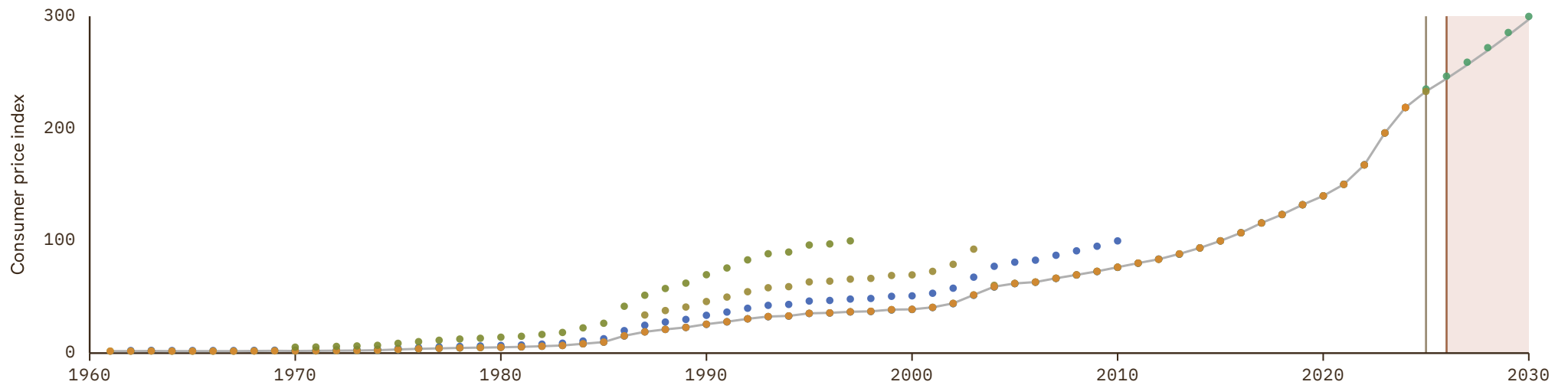

Georgia

COVERAGE
1991-2030

UNIT
index, 2015 = 100

1 Source composition

SOURCE	CODE	TIME SPAN	NOTES
Ha et al. (2023)	WB infl	1991 - 1993	Ratio-spliced using overlapping data in 1994: (ratio = 103.9%).
World Bank (2024)	WDI	1994 - 2024	Baseline source, overlaps with anchor year 2018.
World Bank (2026)	WB GEM	2025 - 2026	Ratio-spliced using overlapping data in 2027: (ratio = 100%).
International Monetary Fund (2025) (forecasts)	IMF WEO forecast	2027 - 2030	Ratio-spliced using overlapping data in 2031: (ratio = 99.3%).

2 Harmonised series

GMD forecast
 — GMD estimate
| Source change
● ADB
● CLIO
● IMF IFS
● IMF WEO forecast
● IMF WEO
● WB GEM
● WB infl
● WDI

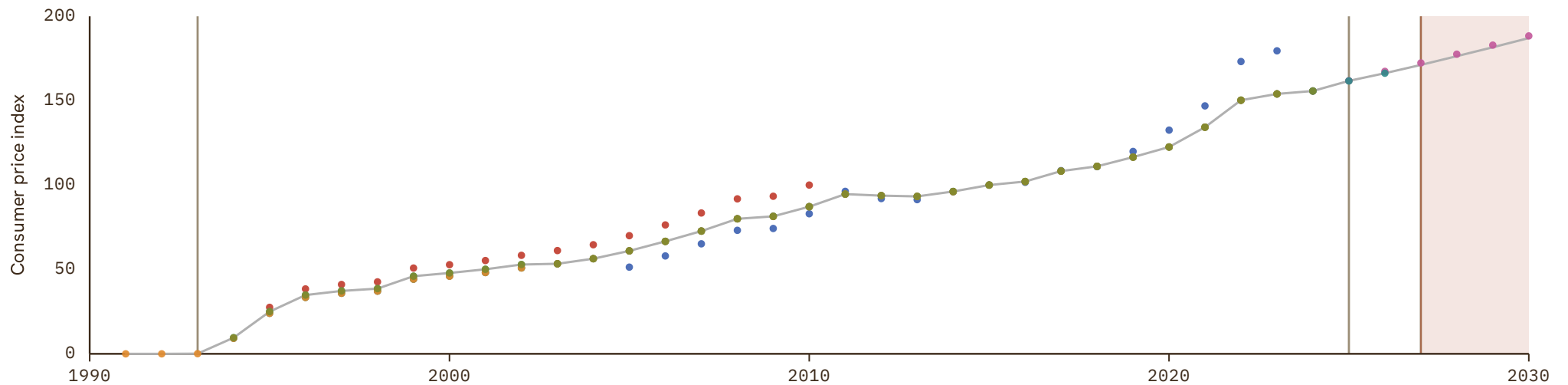

German Democratic Republic

COVERAGE
1950–1989UNIT
index, 2015 = 100

1 Source composition

SOURCE	CODE	TIME SPAN	NOTES
Brian Mitchell (2013)	Mitchell	1950 - 1989	Ratio-spliced using overlapping data in 1990: (ratio = 100%).

2 Harmonised series

— GMD estimate ● COMECON ● Mitchell

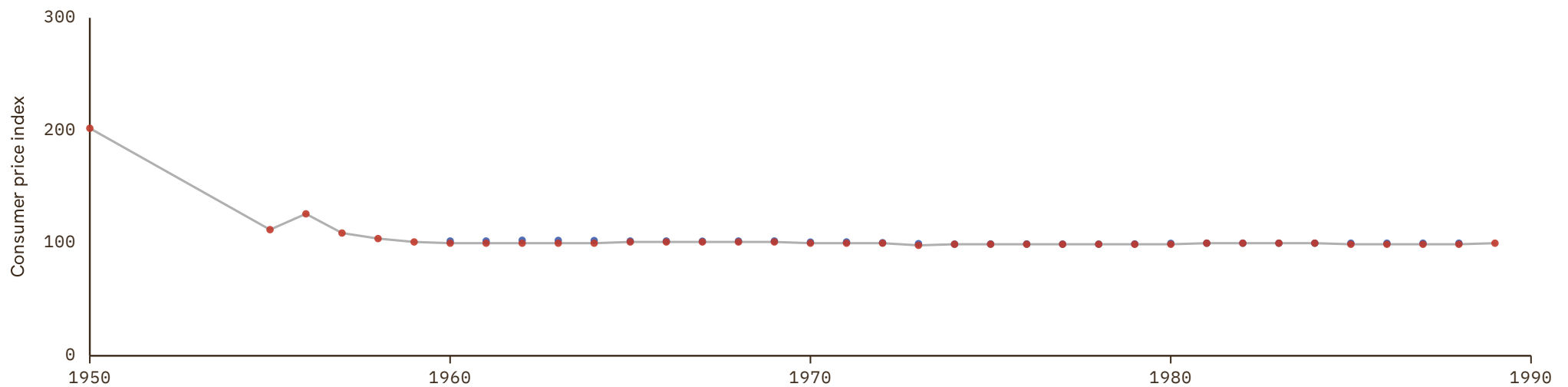

Germany

COVERAGE
1500–2030

UNIT
index, 2015 = 100

1 Source composition

SOURCE	CODE	TIME SPAN	NOTES
Internl Inst. Social History (2024)	CLIO	1500 - 1821	Ratio-spliced using overlapping data in 1822: (ratio = 0%).
Carmen M. Reinhart et al. (2009)	RR	1822 - 1869	Ratio-spliced using overlapping data in 1870: (ratio = 1.9%).
Jordá et al. (2017)	JST	1870 - 1874	Ratio-spliced using overlapping data in 1875: (ratio = 84.7%).
Deutsche Bundesbank (1976)	CS2 DEU	1875 - 1923	Ratio-spliced using overlapping data in 1924: (ratio = 12.7%).
Bank for Internl Settlements (2024)	BIS	1924 - 2025	Baseline source, overlaps with anchor year 2018.
World Bank (2026)	WB GEM	2026 - 2026	Ratio-spliced using overlapping data in 2027: (ratio = 100%).
European Commission (2024)	AMECO	2027 - 2027	Ratio-spliced using overlapping data in 2028: (ratio = 95.9%).
International Monetary Fund (2025) (forecasts)	IMF WEO forecast	2028 - 2030	Ratio-spliced using overlapping data in 2031: (ratio = 97.7%).

2 Harmonised series

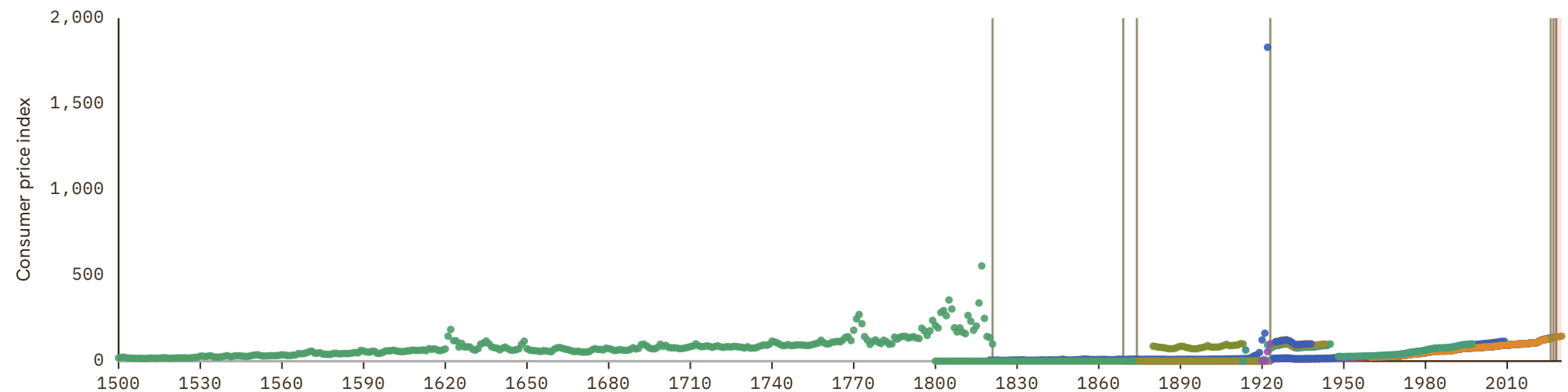

Ghana

COVERAGE
1948-2030

UNIT
index, 2015 = 100

1 Source composition

SOURCE	CODE	TIME SPAN	NOTES
Brian Mitchell (2013)	Mitchell	1948 - 1948	Ratio-spliced using overlapping data in 1949: (ratio = 4.2%).
Internl Inst. Social History (2024)	CLIO	1949 - 1963	Ratio-spliced using overlapping data in 1964: (ratio = 47.1%).
World Bank (2024)	WDI	1964 - 2024	Baseline source, overlaps with anchor year 2018.
World Bank (2026)	WB GEM	2025 - 2026	Ratio-spliced using overlapping data in 2027: (ratio = 98.6%).
International Monetary Fund (2025) (forecasts)	IMF WEO forecast	2027 - 2030	Ratio-spliced using overlapping data in 2031: (ratio = 88.1%).

2 Harmonised series

GMD forecast
 GMD estimate
 Source change
 ● CLIO
 ● IMF IFS
 ● IMF WEO forecast
 ● IMF WEO
 ● Mitchell
 ● RR
 ● WB GEM
 ● WB infl
 ● WDI
 ● WDI ARC

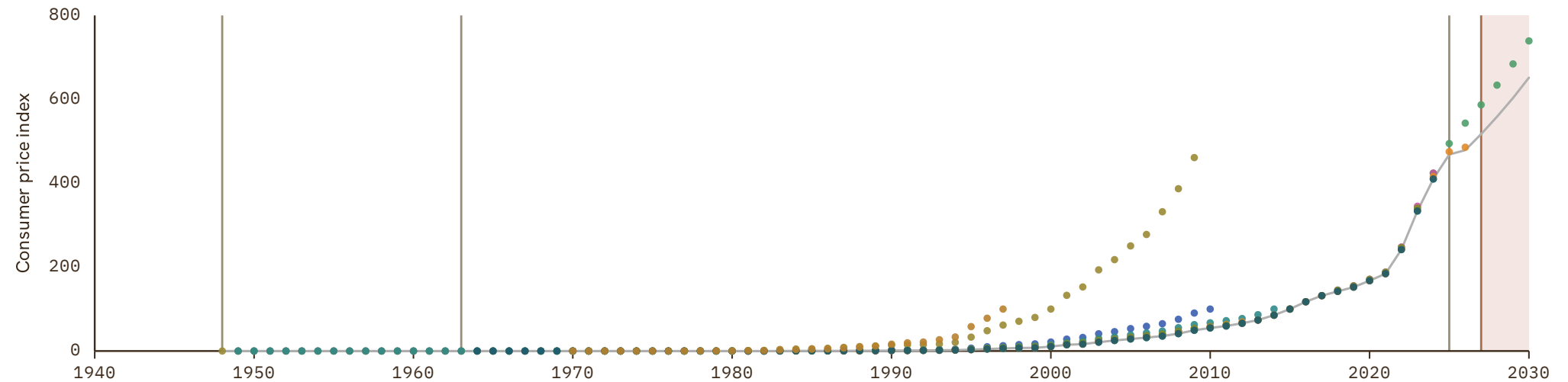

Greece

COVERAGE
1834–2030

UNIT
index, 2015 = 100

1 Source composition

SOURCE	CODE	TIME SPAN	NOTES
Internl Inst. Social History (2024)	CLIO	1834 - 1941	Ratio-spliced using overlapping data in 1942: (ratio = 0%).
Carmen M. Reinhart et al. (2009)	RR	1942 - 1949	Ratio-spliced using overlapping data in 1950: (ratio = 99.8%).
International Monetary Fund (2025)	IMF IFS	1950 - 1954	Ratio-spliced using overlapping data in 1955: (ratio = 99.8%).
OECD (2024)	OECD KEI	1955 - 1958	Ratio-spliced using overlapping data in 1959: (ratio = 99.8%).
Bank for Internl Settlements (2024)	BIS	1959 - 2025	Baseline source, overlaps with anchor year 2018.
World Bank (2026)	WB GEM	2026 - 2026	Ratio-spliced using overlapping data in 2027: (ratio = 100%).
European Commission (2024)	AMECO	2027 - 2027	Ratio-spliced using overlapping data in 2028: (ratio = 95.5%).
International Monetary Fund (2025) (forecasts)	IMF WEO forecast	2028 - 2030	Ratio-spliced using overlapping data in 2031: (ratio = 96.2%).

2 Harmonised series

GMD forecast
 GMD estimate
 Source change
 ● AMECO
 ● BIS
 ● CLIO
 ● EUS
 ● FZ
 ● HFS
 ● IHD
 ● IHD 2
 ● IMF IFS
 ● IMF WEO forecast
 ● IMF WEO
 ● Mitchell
 ● NBS
 ● OECD KEI
 ● RR
 ● WB GEM
 ● WB infl
 ● WDI
 ● WDI ARC

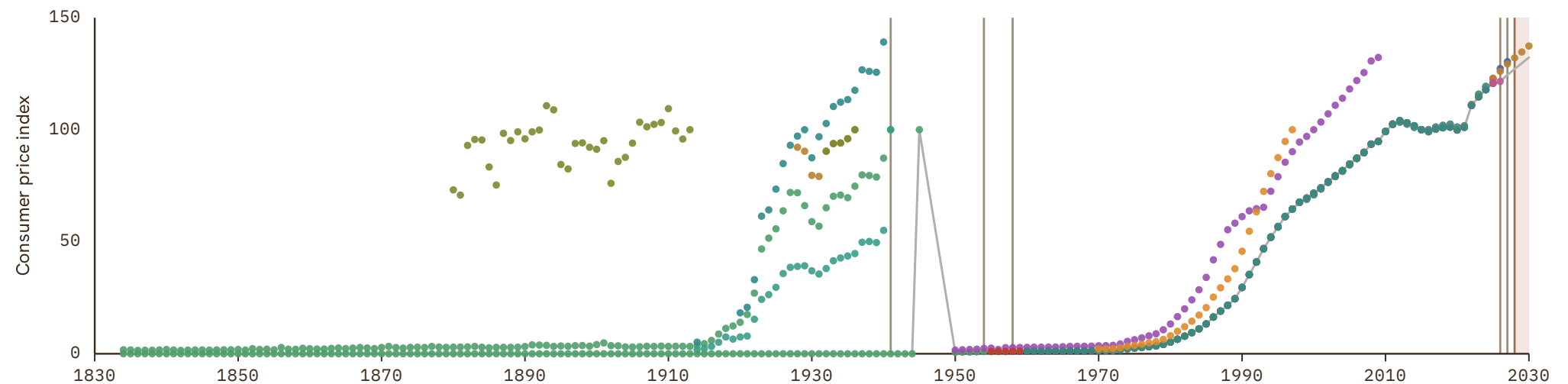

Grenada

COVERAGE
1970–2030

UNIT
index, 2015 = 100

1 Source composition

SOURCE	CODE	TIME SPAN	NOTES
Ha et al. (2023)	WB infl	1970 - 1975	Ratio-spliced using overlapping data in 1976: (ratio = 96.7%).
World Bank (2024)	WDI	1976 - 2024	Baseline source, overlaps with anchor year 2018.
World Bank (2026)	WB GEM	2025 - 2025	Ratio-spliced using overlapping data in 2026: (ratio = 100%).
International Monetary Fund (2025) (forecasts)	IMF WEO forecast	2026 - 2030	Ratio-spliced using overlapping data in 2031: (ratio = 99.2%).

2 Harmonised series

GMD forecast
 — GMD estimate
 | Source change
 ● CLIO
 ● ECLAC
 ● IMF IFS
 ● IMF WEO forecast
 ● IMF WEO
 ● WB GEM
 ● WB infl
 ● WDI
 ● WDI ARC

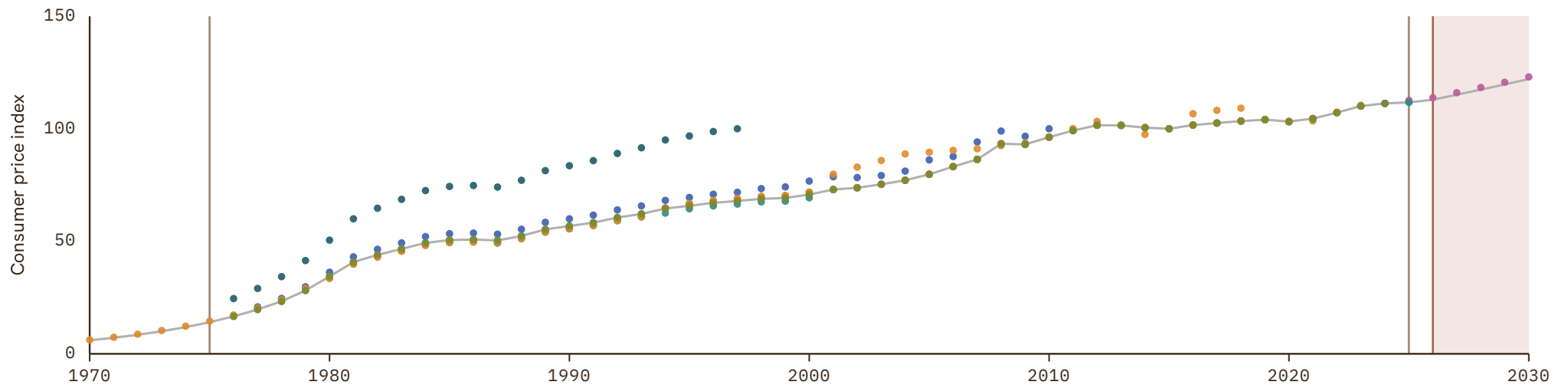

Guatemala

COVERAGE
1937-2030

UNIT
index, 2015 = 100

1 Source composition

SOURCE	CODE	TIME SPAN	NOTES
Luis Bértola et al. (2018)	Moxlad	1937 - 1949	Ratio-spliced using overlapping data in 1950: (ratio = 42.5%).
International Monetary Fund (2025)	IMF IFS	1950 - 1959	Ratio-spliced using overlapping data in 1960: (ratio = 100%).
World Bank (2024)	WDI	1960 - 2024	Baseline source, overlaps with anchor year 2018.
World Bank (2026)	WB GEM	2025 - 2026	Ratio-spliced using overlapping data in 2027: (ratio = 100%).
International Monetary Fund (2025) (forecasts)	IMF WEO forecast	2027 - 2030	Ratio-spliced using overlapping data in 2031: (ratio = 97.3%).

2 Harmonised series

GMD forecast
 GMD estimate
 Source change
 ● CLIO
 ● ECLAC
 ● IMF IFS
 ● IMF WEO forecast
 ● IMF WEO
 ● Mitchell
 ● Moxlad
 ● RR
 ● SECMCA
 ● WB GEM
 ● WB infl
 ● WDI
 ● WDI ARC

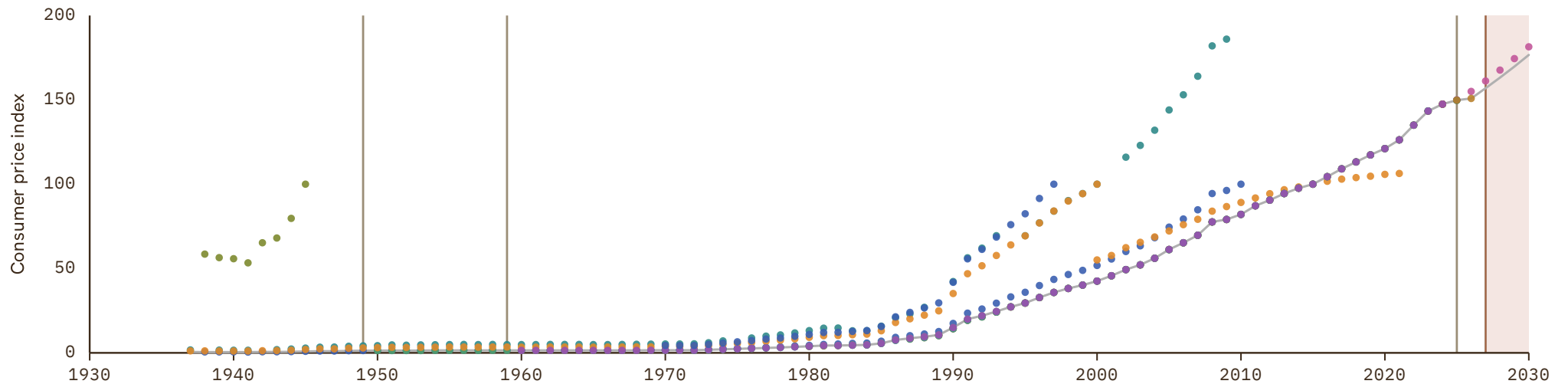

Guinea

COVERAGE
1970–2030

UNIT
index, 2015 = 100

1 Source composition

SOURCE	CODE	TIME SPAN	NOTES
Ha et al. (2023)	WB infl	1970 - 2003	Ratio-spliced using overlapping data in 2004: (ratio = 100.4%).
World Bank (2024)	WDI	2004 - 2024	Baseline source, overlaps with anchor year 2018.
World Bank (2026)	WB GEM	2025 - 2025	Ratio-spliced using overlapping data in 2026: (ratio = 100%).
International Monetary Fund (2025) (forecasts)	IMF WEO forecast	2026 - 2030	Ratio-spliced using overlapping data in 2031: (ratio = 104.4%).

2 Harmonised series

■ GMD forecast
 — GMD estimate
 Source change
 ● CLIO
 ● IMF IFS
 ● IMF WEO forecast
 ● IMF WEO
 ● WB GEM
 ● WB infl
 ● WDI

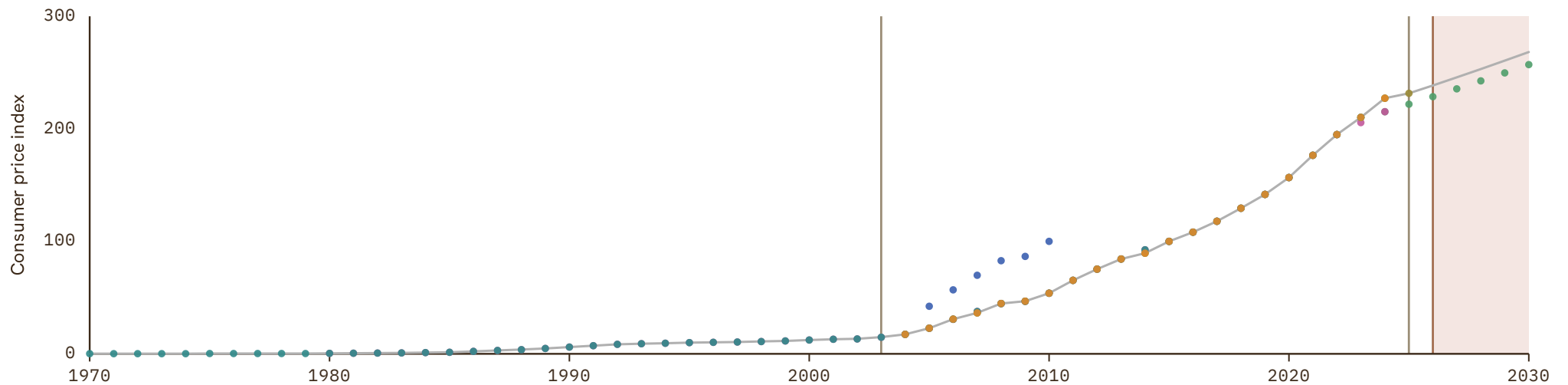

Guinea-Bissau

COVERAGE
1939–2030

UNIT
index, 2015 = 100

1 Source composition

SOURCE	CODE	TIME SPAN	NOTES
Schuler (2015)	HFS	1939 - 1969	Ratio-spliced using overlapping data in 1970: (ratio = 0%).
Ha et al. (2023)	WB infl	1970 - 1986	Ratio-spliced using overlapping data in 1987: (ratio = 98.5%).
World Bank (2024)	WDI	1987 - 2024	Baseline source, overlaps with anchor year 2018.
World Bank (2026)	WB GEM	2025 - 2026	Ratio-spliced using overlapping data in 2027: (ratio = 100.7%).
International Monetary Fund (2025) (forecasts)	IMF WEO forecast	2027 - 2030	Ratio-spliced using overlapping data in 2031: (ratio = 96.5%).

2 Harmonised series

■ GMD forecast
 — GMD estimate
 | Source change
 ● BCEAO
 ● CLIO
 ● HFS
 ● IMF IFS
 ● IMF WEO forecast
 ● IMF WEO
 ● WB GEM
 ● WB infl
 ● WDI
 ● WDI ARC

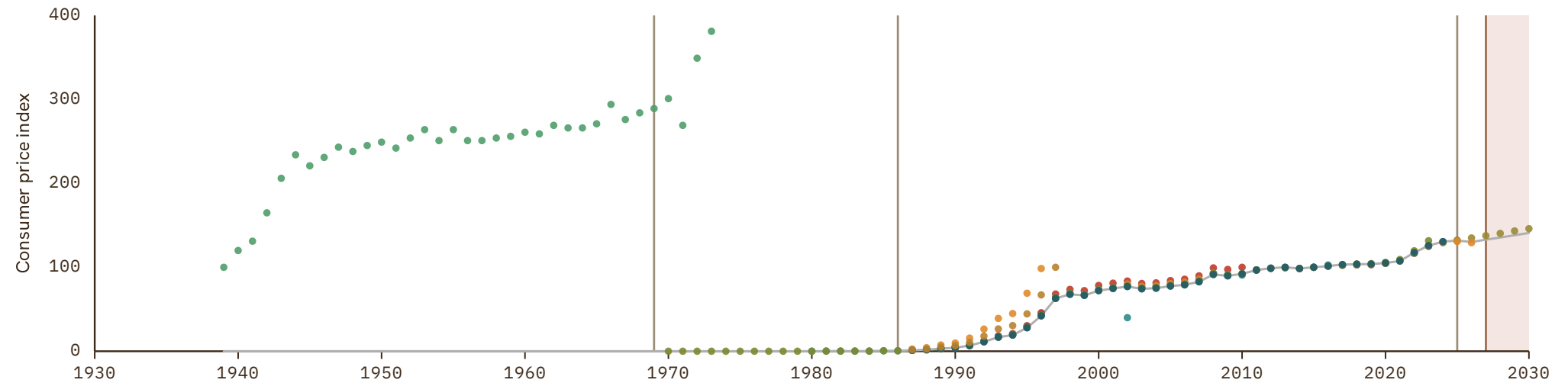

Guyana

COVERAGE
1938-2030

UNIT
index, 2015 = 100

1 Source composition

SOURCE	CODE	TIME SPAN	NOTES
Brian Mitchell (2013)	Mitchell	1938 - 1969	Ratio-spliced using overlapping data in 1970: (ratio = 1%).
Ha et al. (2023)	WB infl	1970 - 1993	Ratio-spliced using overlapping data in 1994: (ratio = 100%).
World Bank (2024)	WDI	1994 - 2024	Baseline source, overlaps with anchor year 2018.
International Monetary Fund (2025)	IMF IFS	2025 - 2025	Ratio-spliced using overlapping data in 2026: (ratio = 100%).
International Monetary Fund (2025) (forecasts)	IMF WEO forecast	2026 - 2030	Ratio-spliced using overlapping data in 2031: (ratio = 99.2%).

2 Harmonised series

■ GMD forecast
 — GMD estimate
 | Source change
 ● CLIO
 ● IMF IFS
 ● IMF WEO forecast
 ● IMF WEO
 ● Mitchell
 ● WB GEM
 ● WB infl
 ● WDI

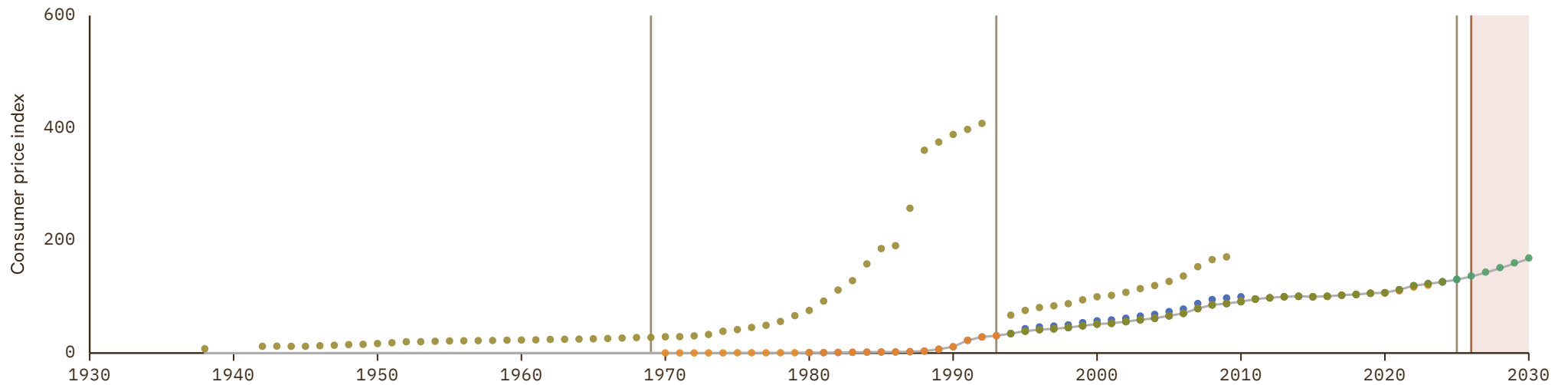

Haiti

COVERAGE
1948-2030

UNIT
index, 2015 = 100

1 Source composition

SOURCE	CODE	TIME SPAN	NOTES
Brian Mitchell (2013)	Mitchell	1948 - 1948	Ratio-spliced using overlapping data in 1949: (ratio = 51.5%).
Luis Bértola et al. (2018)	Moxlad	1949 - 1952	Ratio-spliced using overlapping data in 1953: (ratio = 20.9%).
International Monetary Fund (2025)	IMF IFS	1953 - 1959	Ratio-spliced using overlapping data in 1960: (ratio = 100%).
World Bank (2024)	WDI	1960 - 2024	Baseline source, overlaps with anchor year 2018.
World Bank (2026)	WB GEM	2025 - 2025	Ratio-spliced using overlapping data in 2026: (ratio = 100%).
International Monetary Fund (2025) (forecasts)	IMF WEO forecast	2026 - 2030	Ratio-spliced using overlapping data in 2031: (ratio = 104.2%).

2 Harmonised series

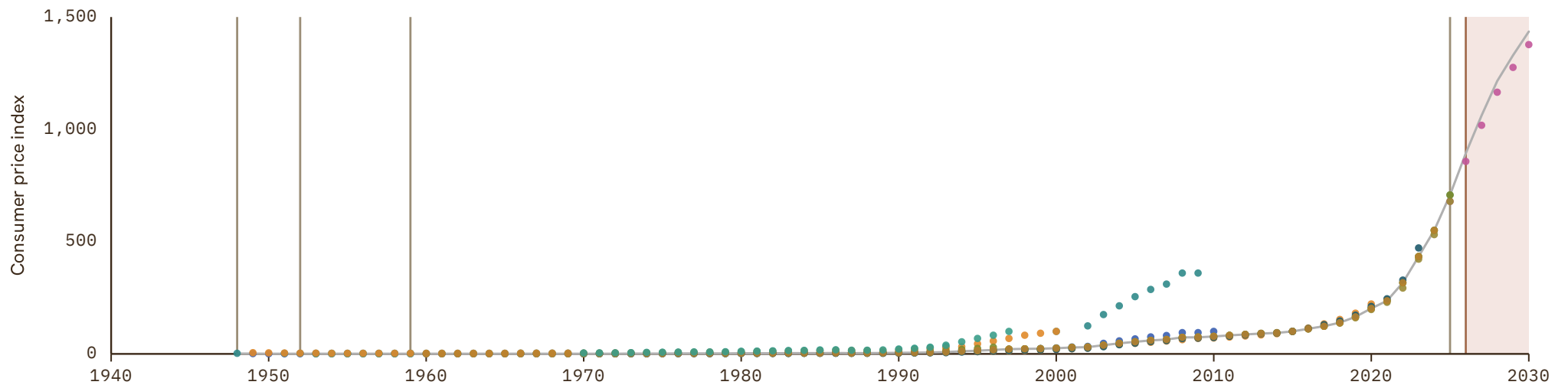

Honduras

COVERAGE
1929–2030

UNIT
index, 2015 = 100

1 Source composition

SOURCE	CODE	TIME SPAN	NOTES
Brian Mitchell (2013)	Mitchell	1929 - 1929	Ratio-spliced using overlapping data in 1930: (ratio = .%).
Luis Bértola et al. (2018)	Moxlad	1930 - 1931	Ratio-spliced using overlapping data in 1932: (ratio = .%).
Brian Mitchell (2013)	Mitchell	1932 - 1932	Ratio-spliced using overlapping data in 1933: (ratio = .%).
Luis Bértola et al. (2018)	Moxlad	1933 - 1934	Ratio-spliced using overlapping data in 1935: (ratio = 25.3%).
Brian Mitchell (2013)	Mitchell	1935 - 1935	Ratio-spliced using overlapping data in 1936: (ratio = 25.3%).
Luis Bértola et al. (2018)	Moxlad	1936 - 1949	Ratio-spliced using overlapping data in 1950: (ratio = 35%).
International Monetary Fund (2025)	IMF IFS	1950 - 1959	Ratio-spliced using overlapping data in 1960: (ratio = 100%).
World Bank (2024)	WDI	1960 - 2024	Baseline source, overlaps with anchor year 2018.
World Bank (2026)	WB GEM	2025 - 2026	Ratio-spliced using overlapping data in 2027: (ratio = 100%).
International Monetary Fund (2025) (forecasts)	IMF WEO forecast	2027 - 2030	Ratio-spliced using overlapping data in 2031: (ratio = 97.8%).

2 Harmonised series

GMD forecast
 GMD estimate
 | Source change
 ● CLIO
 ● ECLAC
 ● IMF IFS
 ● IMF WEO forecast
 ● IMF WEO
 ● Mitchell
 ● Moxlad
 ● RR
 ● SECMCA
 ● WB GEM
 ● WB infl
 ● WDI
 ● WDI ARC

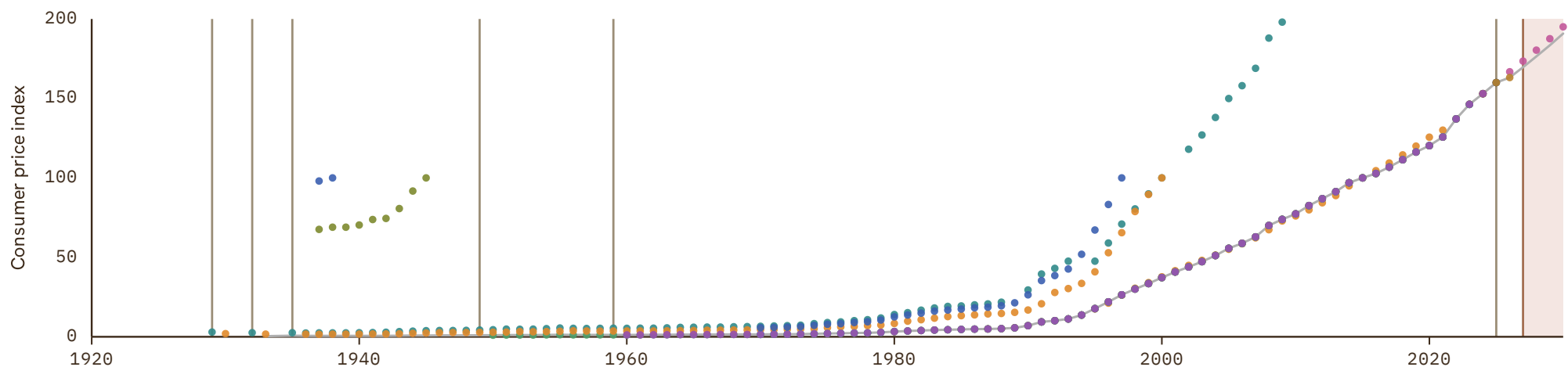

Hong Kong

COVERAGE
1947-2030

UNIT
index, 2015 = 100

1 Source composition

SOURCE	CODE	TIME SPAN	NOTES
Bank for Internl Settlements (2024)	BIS	1947 - 2025	Baseline source, overlaps with anchor year 2018.
World Bank (2026)	WB GEM	2026 - 2026	Ratio-spliced using overlapping data in 2027: (ratio = 100%).
International Monetary Fund (2025) (forecasts)	IMF WEO forecast	2027 - 2030	Ratio-spliced using overlapping data in 2031: (ratio = 98.9%).

2 Harmonised series

GMD forecast
 — GMD estimate
| Source change
● ADB
● BIS
● IMF IFS
● IMF WEO forecast
● IMF WEO
● RR
● WB GEM
● WB infl
● WDI
● CS1

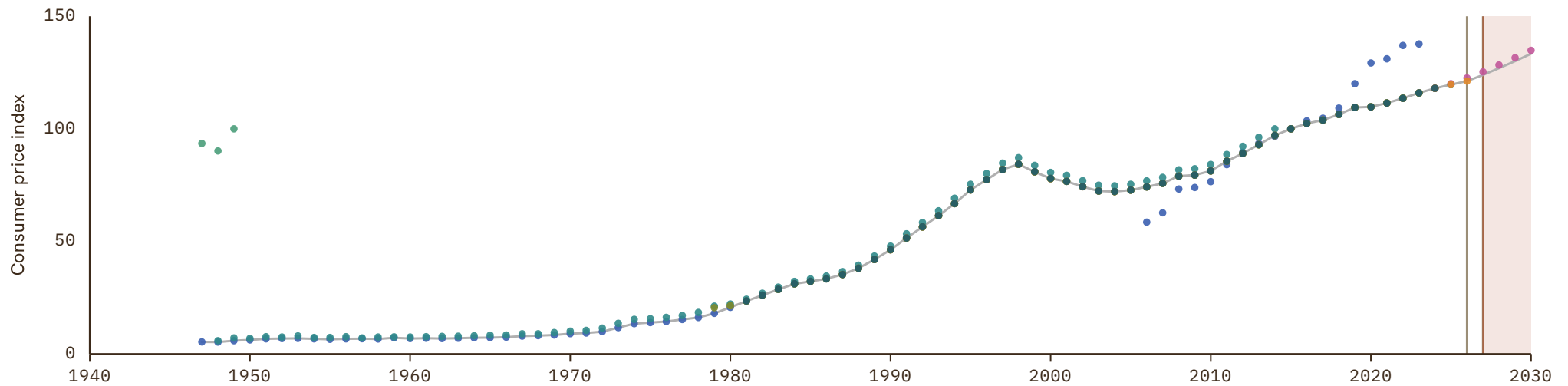

Hungary

COVERAGE
1914–2030

UNIT
index, 2015 = 100

1 Source composition

SOURCE	CODE	TIME SPAN	NOTES
Schuler (2015)	HFS	1914 - 1923	Ratio-spliced using overlapping data in 1924: (ratio = .8%).
Carmen M. Reinhart et al. (2009)	RR	1924 - 1924	Ratio-spliced using overlapping data in 1925: (ratio = .8%).
Internl Inst. Social History (2024)	CLIO	1925 - 1928	Ratio-spliced using overlapping data in 1929: (ratio = 0%).
Ellison et al. (2024)	IHD	1929 - 1936	Ratio-spliced using overlapping data in 1937: (ratio = 0%).
Carmen M. Reinhart et al. (2009)	RR	1937 - 1945	Ratio-spliced using overlapping data in 1946: (ratio = .8%).
Brian Mitchell (2013)	Mitchell	1946 - 1969	Ratio-spliced using overlapping data in 1970: (ratio = 53.1%).
Ha et al. (2023)	WB infl	1970 - 1971	Ratio-spliced using overlapping data in 1972: (ratio = 99.3%).

SOURCE	CODE	TIME SPAN	NOTES
World Bank (2024)	WDI	1972 - 1979	Ratio-spliced using overlapping data in 1980: (ratio = 100%).
OECD (2024)	OECD EO	1980 - 1991	Ratio-spliced using overlapping data in 1992: (ratio = 100%).
Bank for Internl Settlements (2024)	BIS	1992 - 2025	Baseline source, overlaps with anchor year 2018.
OECD (2024)	OECD EO	2026 - 2026	Ratio-spliced using overlapping data in 2027: (ratio = 101%).
European Commission (2024)	AMECO	2027 - 2027	Ratio-spliced using overlapping data in 2028: (ratio = 98.8%).
International Monetary Fund (2025) (forecasts)	IMF WEO forecast	2028 - 2030	Ratio-spliced using overlapping data in 2031: (ratio = 99.5%).

2 Harmonised series

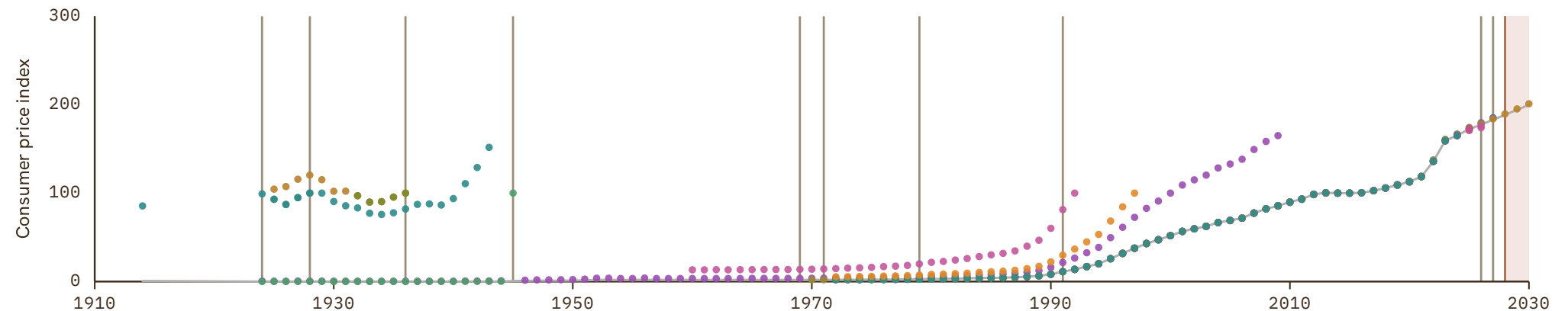

Iceland

COVERAGE
1849–2030

UNIT
index, 2015 = 100

1 Source composition

SOURCE	CODE	TIME SPAN	NOTES
Bank for Internl Settlements (2024)	BIS	1849 - 2025	Baseline source, overlaps with anchor year 2018.
OECD (2024)	OECD EO	2026 - 2026	Ratio-spliced using overlapping data in 2027: (ratio = 99.9%).
International Monetary Fund (2025) (forecasts)	IMF WEO forecast	2027 - 2030	Ratio-spliced using overlapping data in 2031: (ratio = 99.5%).

2 Harmonised series

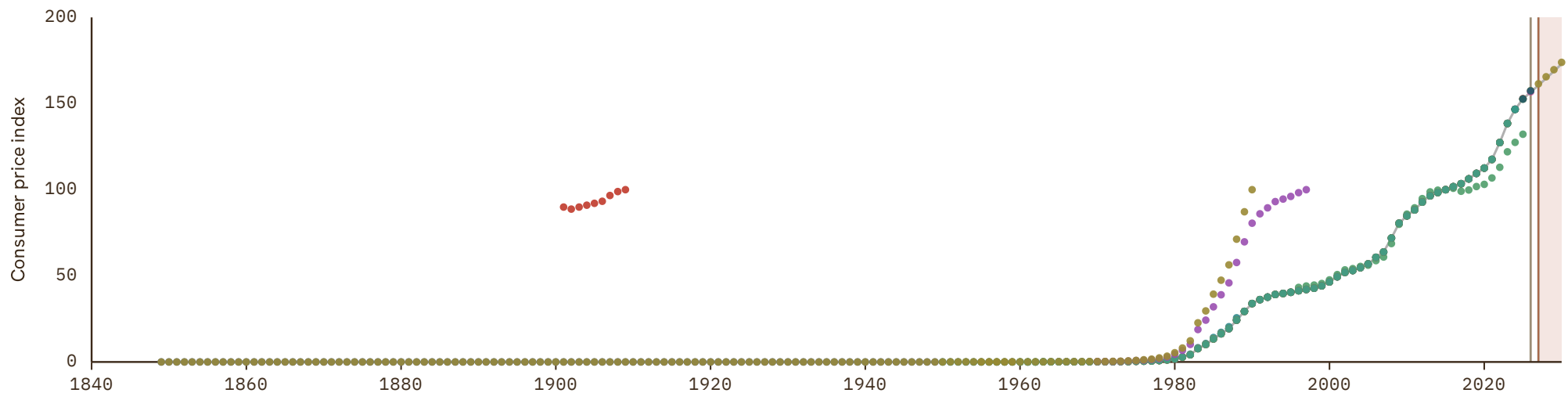

India

COVERAGE
1801-2030

UNIT
index, 2015 = 100

1 Source composition

SOURCE	CODE	TIME SPAN	NOTES
Internl Inst. Social History (2024)	CLIO	1801 - 1899	Ratio-spliced using overlapping data in 1900: (ratio = 1.8%).
Sivasubramonian (2000)	CS1 IND	1900 - 1946	Ratio-spliced using overlapping data in 1947: (ratio = 1.4%).
Internl Inst. Social History (2024)	CLIO	1947 - 1949	Ratio-spliced using overlapping data in 1950: (ratio = 1.8%).
International Monetary Fund (2025)	IMF IFS	1950 - 1952	Ratio-spliced using overlapping data in 1953: (ratio = 132.3%).
Bank for Internl Settlements (2024)	BIS	1953 - 2025	Baseline source, overlaps with anchor year 2018.
OECD (2024)	OECD EO	2026 - 2026	Ratio-spliced using overlapping data in 2027: (ratio = 98.4%).
International Monetary Fund (2025) (forecasts)	IMF WEO forecast	2027 - 2030	Ratio-spliced using overlapping data in 2031: (ratio = 99.8%).

2 Harmonised series

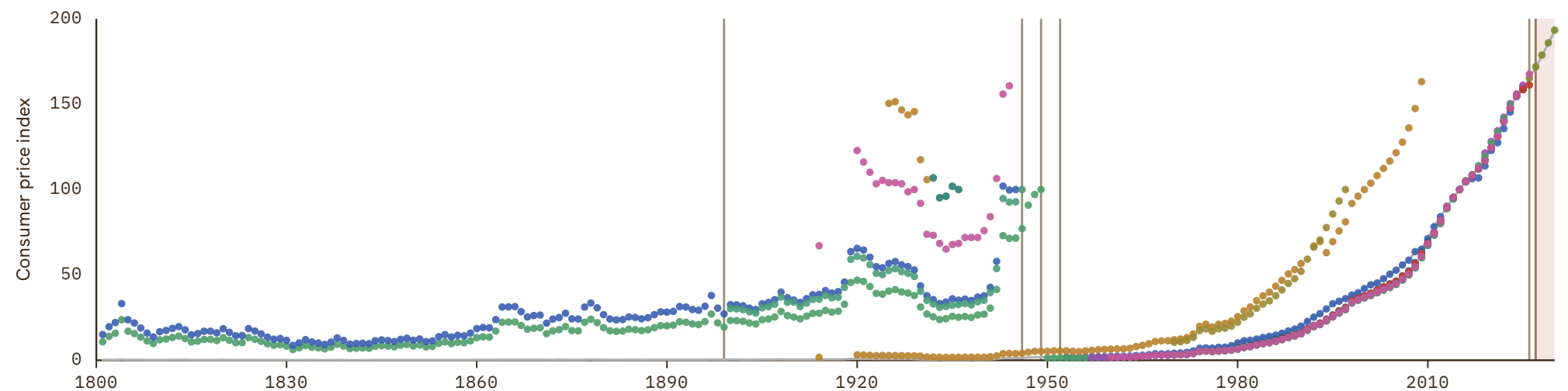

Indonesia

COVERAGE
1819-2030

UNIT
index, 2015 = 100

1 Source composition

SOURCE	CODE	TIME SPAN	NOTES
Carmen M. Reinhart et al. (2009)	RR	1819 - 1946	Ratio-spliced using overlapping data in 1947: (ratio = 0%).
Brian Mitchell (2013)	Mitchell	1947 - 1956	Ratio-spliced using overlapping data in 1957: (ratio = 0%).
International Monetary Fund (2025)	IMF IFS	1957 - 1959	Ratio-spliced using overlapping data in 1960: (ratio = 97.3%).
World Bank (2024)	WDI	1960 - 1967	Ratio-spliced using overlapping data in 1968: (ratio = 97.3%).
OECD (2024)	OECD KEI	1968 - 1978	Ratio-spliced using overlapping data in 1979: (ratio = 97.3%).
Bank for Internl Settlements (2024)	BIS	1979 - 2025	Baseline source, overlaps with anchor year 2018.
OECD (2024)	OECD EO	2026 - 2026	Ratio-spliced using overlapping data in 2027: (ratio = 99.9%).
International Monetary Fund (2025) (forecasts)	IMF WEO forecast	2027 - 2030	Ratio-spliced using overlapping data in 2031: (ratio = 99.8%).

2 Harmonised series

GMD forecast
 GMD estimate
 Source change
 ● ADB
 ● BIS
 ● CLIO
 ● HFS
 ● IMF IFS
 ● IMF WEO forecast
 ● IMF WEO
 ● Mitchell
 ● OECD EO
 ● OECD KEI
 ● RR
 ● WB GEM
 ● WB infl
 ● WDI
 ● WDI ARC
 ● CS1

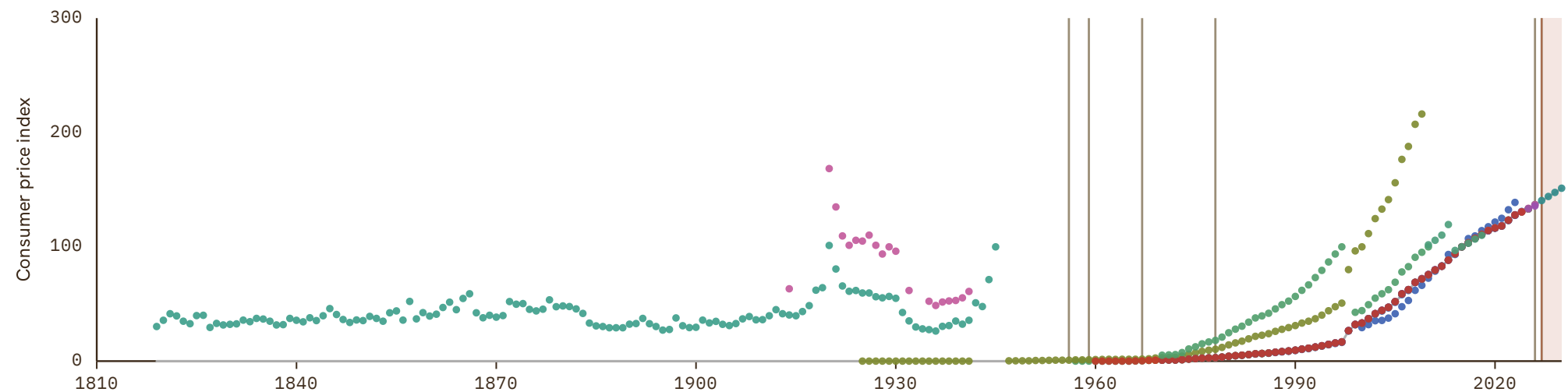

Iran

COVERAGE
1938-2030

UNIT
index, 2015 = 100

1 Source composition

SOURCE	CODE	TIME SPAN	NOTES
Brian Mitchell (2013)	Mitchell	1938 - 1948	Ratio-spliced using overlapping data in 1949: (ratio = 5%).
Internl Inst. Social History (2024)	CLIO	1949 - 1949	Ratio-spliced using overlapping data in 1950: (ratio = 35.3%).
International Monetary Fund (2025)	IMF IFS	1950 - 1959	Ratio-spliced using overlapping data in 1960: (ratio = 100%).
World Bank (2024)	WDI	1960 - 2024	Baseline source, overlaps with anchor year 2018.
International Monetary Fund (2025)	IMF IFS	2025 - 2025	Ratio-spliced using overlapping data in 2026: (ratio = 100%).
International Monetary Fund (2025) (forecasts)	IMF WEO forecast	2026 - 2030	Ratio-spliced using overlapping data in 2031: (ratio = 95.6%).

2 Harmonised series

GMD forecast
 — GMD estimate
| Source change
● CLIO
● IMF IFS
● IMF WEO forecast
● IMF WEO
● Mitchell
● WB infl
● WDI
● WDI ARC

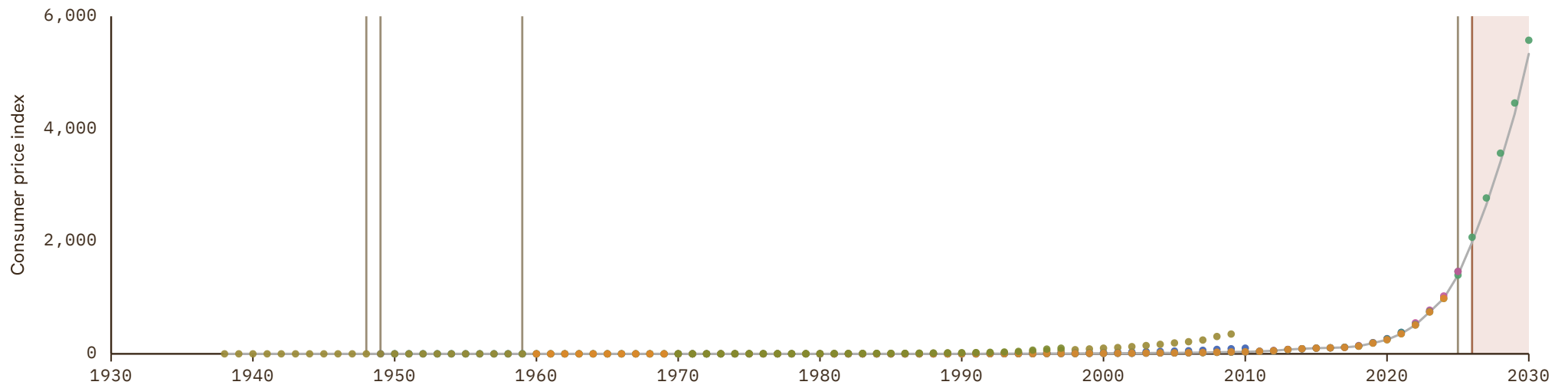

Iraq

COVERAGE
1939–2030

UNIT
index, 2015 = 100

1 Source composition

SOURCE	CODE	TIME SPAN	NOTES
Brian Mitchell (2013)	Mitchell	1939 - 1948	Ratio-spliced using overlapping data in 1949: (ratio = 0%).
Internl Inst. Social History (2024)	CLIO	1949 - 1949	Ratio-spliced using overlapping data in 1950: (ratio = 0%).
International Monetary Fund (2025)	IMF IFS	1950 - 1959	Ratio-spliced using overlapping data in 1960: (ratio = 0%).
World Bank (2024)	WDI	1960 - 1978	Ratio-spliced using overlapping data in 1979: (ratio = 0%).
Ha et al. (2023)	WB infl	1979 - 1989	Ratio-spliced using overlapping data in 1990: (ratio = 120.8%).
World Bank (2024)	WDI	1990 - 2024	Baseline source, overlaps with anchor year 2018.
International Monetary Fund (2025)	IMF IFS	2025 - 2025	Ratio-spliced using overlapping data in 2026: (ratio = 85.5%).
International Monetary Fund (2025) <i>(forecasts)</i>	IMF WEO forecast	2026 - 2030	Ratio-spliced using overlapping data in 2031: (ratio = 84.5%).

2 Harmonised series

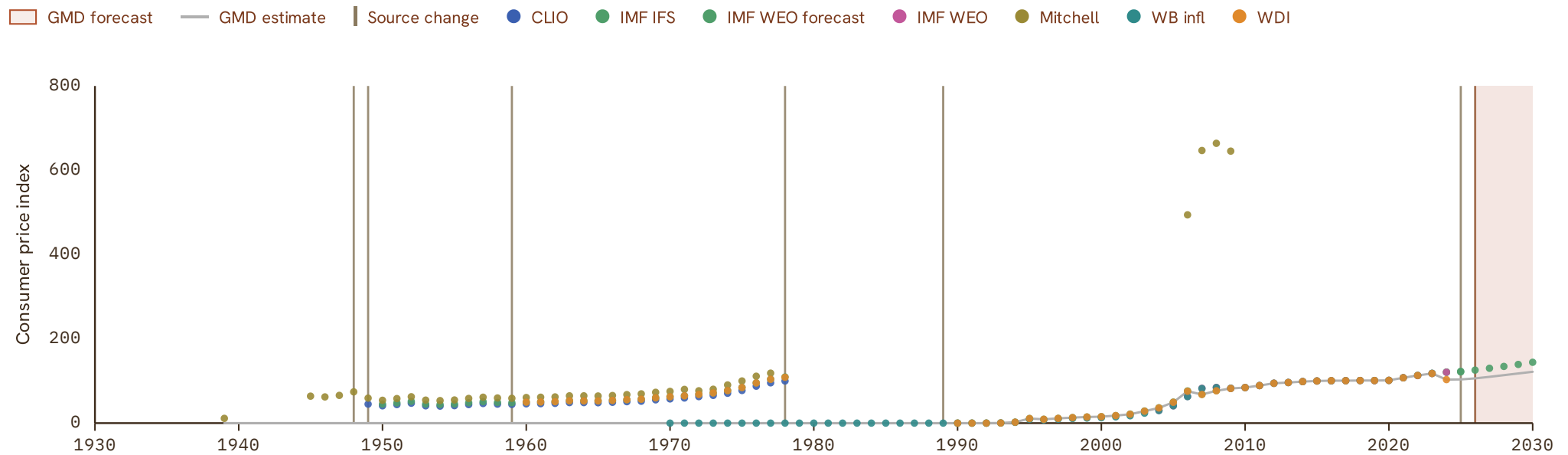

Ireland

COVERAGE
1914–2030

UNIT
index, 2015 = 100

1 Source composition

SOURCE	CODE	TIME SPAN	NOTES
Schuler (2015)	HFS	1914 - 1921	Ratio-spliced using overlapping data in 1922: (ratio = 100%).
Bank for Internl Settlements (2024)	BIS	1922 - 2025	Baseline source, overlaps with anchor year 2018.
World Bank (2026)	WB GEM	2026 - 2026	Ratio-spliced using overlapping data in 2027: (ratio = 100%).
European Commission (2024)	AMECO	2027 - 2027	Ratio-spliced using overlapping data in 2028: (ratio = 99.3%).
International Monetary Fund (2025) <i>(forecasts)</i>	IMF WEO forecast	2028 - 2030	Ratio-spliced using overlapping data in 2031: (ratio = 102.2%).

2 Harmonised series

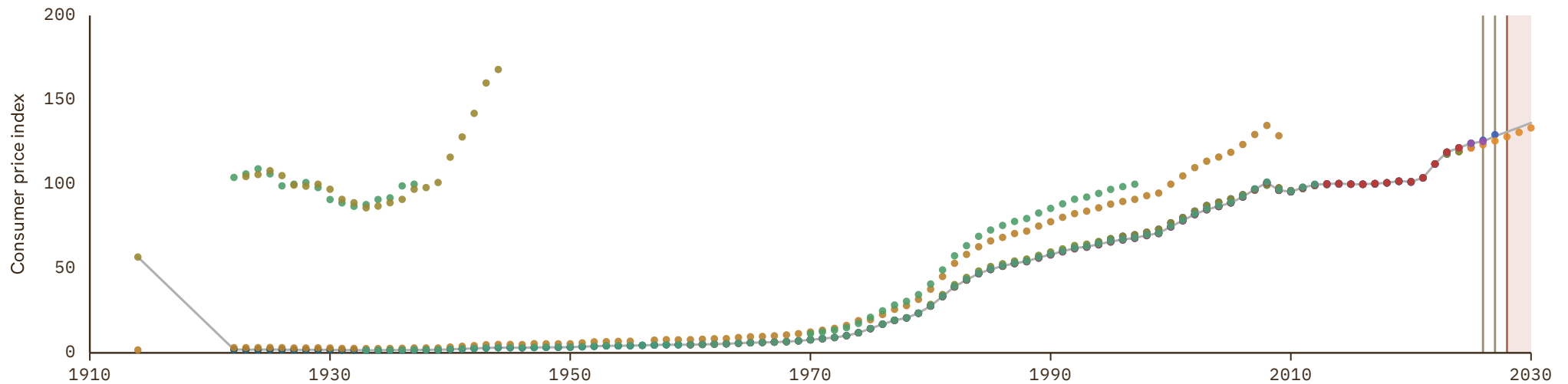

Israel

COVERAGE
1939–2030

UNIT
index, 2015 = 100

1 Source composition

SOURCE	CODE	TIME SPAN	NOTES
Brian Mitchell (2013)	Mitchell	1939 - 1945	Ratio-spliced using overlapping data in 1946: (ratio = 33.5%).
Internl Inst. Social History (2024)	CLIO	1946 - 1950	Ratio-spliced using overlapping data in 1951: (ratio = 0%).
Bank for Internl Settlements (2024)	BIS	1951 - 2025	Baseline source, overlaps with anchor year 2018.
OECD (2024)	OECD EO	2026 - 2026	Ratio-spliced using overlapping data in 2027: (ratio = 99.4%).
International Monetary Fund (2025) (forecasts)	IMF WEO forecast	2027 - 2030	Ratio-spliced using overlapping data in 2031: (ratio = 100.5%).

2 Harmonised series

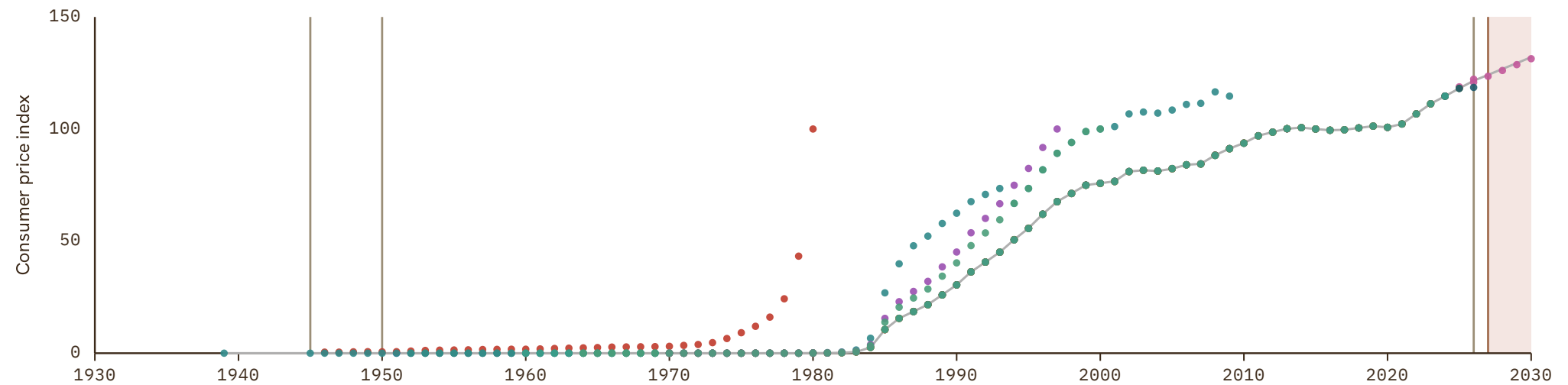

Italy

COVERAGE
1549–2030

UNIT
index, 2015 = 100

1 Source composition

SOURCE	CODE	TIME SPAN	NOTES
Internl Inst. Social History (2024)	CLIO	1549 - 1799	Ratio-spliced using overlapping data in 1800: (ratio = 0%).
Carmen M. Reinhart et al. (2009)	RR	1800 - 1860	Ratio-spliced using overlapping data in 1861: (ratio = 0%).
Brian Mitchell (2013)	Mitchell	1861 - 1869	Ratio-spliced using overlapping data in 1870: (ratio = 113%).
Jordá et al. (2017)	JST	1870 - 1924	Ratio-spliced using overlapping data in 1925: (ratio = 156.3%).
Ellison et al. (2024)	IHD	1925 - 1936	Ratio-spliced using overlapping data in 1937: (ratio = .1%).
Jordá et al. (2017)	JST	1937 - 1946	Ratio-spliced using overlapping data in 1947: (ratio = 102.5%).
Bank for Internl Settlements (2024)	BIS	1947 - 2025	Baseline source, overlaps with anchor year 2018.
World Bank (2026)	WB GEM	2026 - 2026	Ratio-spliced using overlapping data in 2027: (ratio = 100%).
European Commission (2024)	AMECO	2027 - 2027	Ratio-spliced using overlapping data in 2028: (ratio = 96.3%).
International Monetary Fund (2025) (forecasts)	IMF WEO forecast	2028 - 2030	Ratio-spliced using overlapping data in 2031: (ratio = 97.3%).

2 Harmonised series

GMD forecast
 GMD estimate
 | Source change
 ● AMECO
 ● BIS
 ● CLIO
 ● EUS
 ● FZ
 ● HFS
 ● IHD
 ● IHD 2
 ● IMF IFS
 ● IMF WEO forecast
 ● IMF WEO
 ● JST
 ● Mitchell
 ● OECD KEI
 ● RR
 ● WB GEM
 ● WB infl
 ● WDI
 ● WDI ARC



Ivory Coast

COVERAGE
1951-2030

UNIT
index, 2015 = 100

1 Source composition

SOURCE	CODE	TIME SPAN	NOTES
Brian Mitchell (2013)	Mitchell	1951 - 1951	Ratio-spliced using overlapping data in 1952: (ratio = 43.1%).
Internl Inst. Social History (2024)	CLIO	1952 - 1959	Ratio-spliced using overlapping data in 1960: (ratio = 92.4%).
World Bank (2024)	WDI	1960 - 2024	Baseline source, overlaps with anchor year 2018.
World Bank (2026)	WB GEM	2025 - 2026	Ratio-spliced using overlapping data in 2027: (ratio = 100%).
International Monetary Fund (2025) (forecasts)	IMF WEO forecast	2027 - 2030	Ratio-spliced using overlapping data in 2031: (ratio = 98.2%).

2 Harmonised series

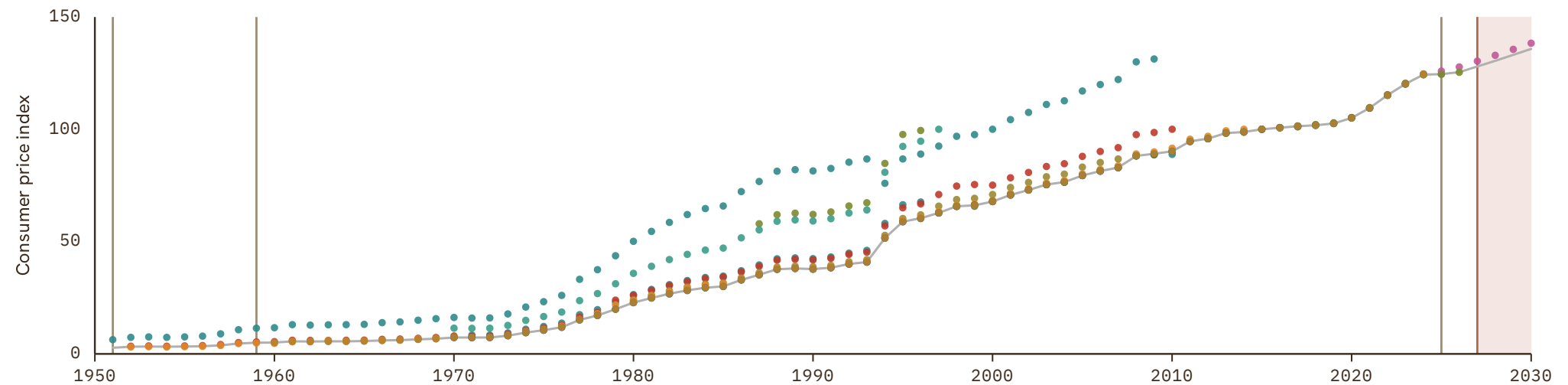

Jamaica

COVERAGE
1939–2030

UNIT
index, 2015 = 100

1 Source composition

SOURCE	CODE	TIME SPAN	NOTES
Brian Mitchell (2013)	Mitchell	1939 - 1952	Ratio-spliced using overlapping data in 1953: (ratio = 14.1%).
International Monetary Fund (2025)	IMF IFS	1953 - 1959	Ratio-spliced using overlapping data in 1960: (ratio = 100%).
World Bank (2024)	WDI	1960 - 2024	Baseline source, overlaps with anchor year 2018.
World Bank (2026)	WB GEM	2025 - 2026	Ratio-spliced using overlapping data in 2027: (ratio = 99.4%).
International Monetary Fund (2025) (forecasts)	IMF WEO forecast	2027 - 2030	Ratio-spliced using overlapping data in 2031: (ratio = 97.8%).

2 Harmonised series

■ GMD forecast
 — GMD estimate
 | Source change
 ● CLIO
 ● ECLAC
 ● IMF IFS
 ● IMF WEO forecast
 ● IMF WEO
 ● Mitchell
 ● WB GEM
 ● WB infl
 ● WDI
 ● WDI ARC

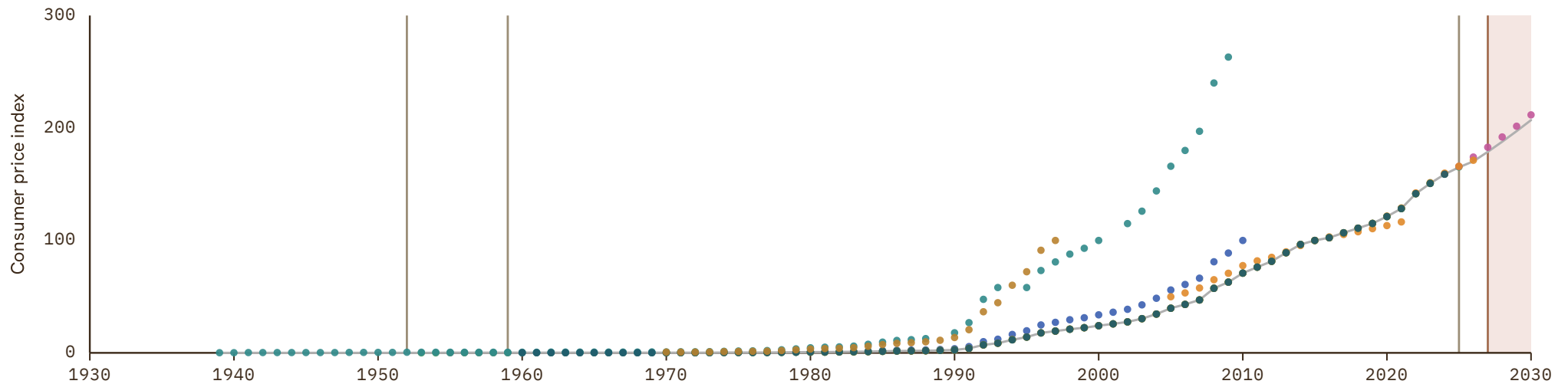

Japan

COVERAGE
1800–2030

UNIT
index, 2015 = 100

1 Source composition

SOURCE	CODE	TIME SPAN	NOTES
Carmen M. Reinhart et al. (2009)	RR	1800 - 1818	Ratio-spliced using overlapping data in 1819: (ratio = 0%).
Internl Inst. Social History (2024)	CLIO	1819 - 1921	Ratio-spliced using overlapping data in 1922: (ratio = 17.3%).
Bank of Japan (2024)	CS1 JPN	1922 - 1936	Ratio-spliced using overlapping data in 1937: (ratio = .1%).
Internl Inst. Social History (2024)	CLIO	1937 - 1945	Ratio-spliced using overlapping data in 1946: (ratio = 16.7%).
Bank for Internl Settlements (2024)	BIS	1946 - 2025	Baseline source, overlaps with anchor year 2018.
OECD (2024)	OECD EO	2026 - 2026	Ratio-spliced using overlapping data in 2027: (ratio = 101.4%).
International Monetary Fund (2025) (forecasts)	IMF WEO forecast	2027 - 2030	Ratio-spliced using overlapping data in 2031: (ratio = 99.8%).

2 Harmonised series

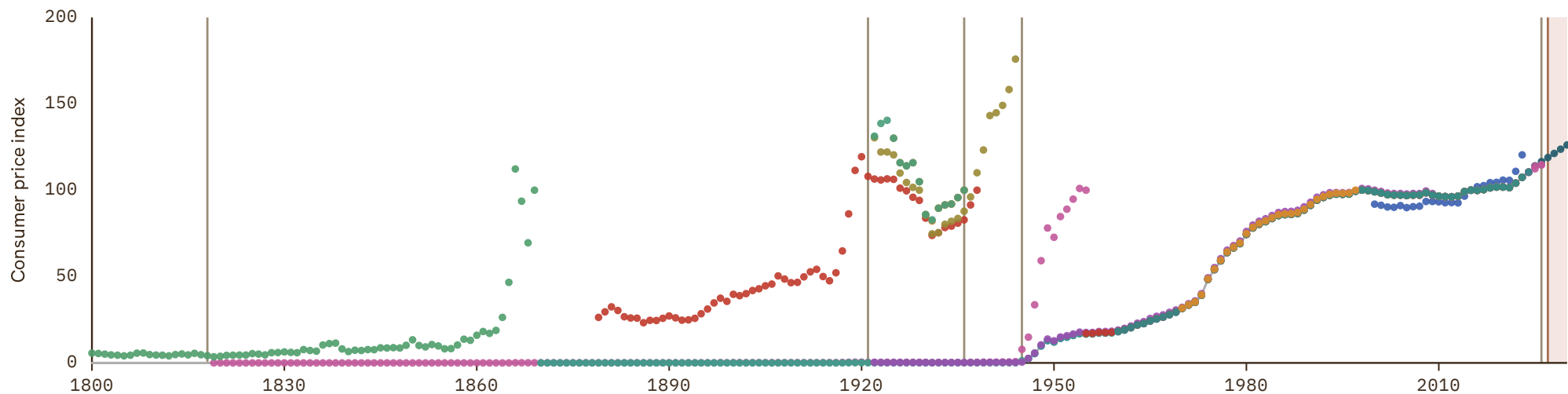

Jordan

COVERAGE
1967-2030

UNIT
index, 2015 = 100

1 Source composition

SOURCE	CODE	TIME SPAN	NOTES
Brian Mitchell (2013)	Mitchell	1967 - 1968	Ratio-spliced using overlapping data in 1969: (ratio = 49.9%).
World Bank (2024)	WDI	1969 - 2024	Baseline source, overlaps with anchor year 2018.
World Bank (2026)	WB GEM	2025 - 2026	Ratio-spliced using overlapping data in 2027: (ratio = 100%).
International Monetary Fund (2025) (forecasts)	IMF WEO forecast	2027 - 2030	Ratio-spliced using overlapping data in 2031: (ratio = 97.8%).

2 Harmonised series

█ GMD forecast
 — GMD estimate
 Source change
 ● CLIO
 ● IMF IFS
 ● IMF WEO forecast
 ● IMF WEO
 ● Mitchell
 ● WB GEM
 ● WB infl
 ● WDI
 ● WDI ARC

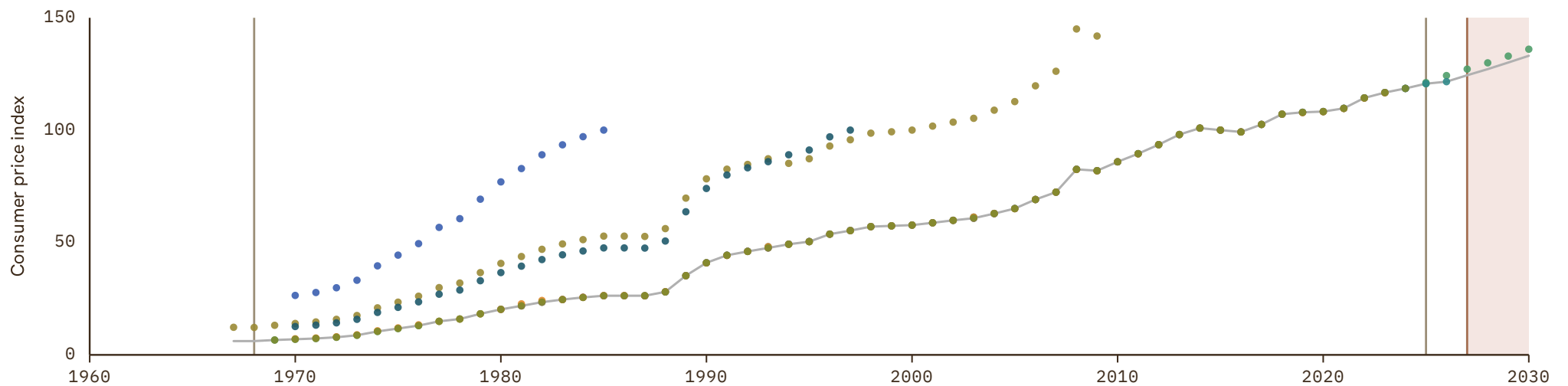

Kazakhstan

COVERAGE
1991-2030

UNIT
index, 2015 = 100

1 Source composition

SOURCE	CODE	TIME SPAN	NOTES
Ha et al. (2023)	WB infl	1991 - 1991	Ratio-spliced using overlapping data in 1992: (ratio = 248.7%).
World Bank (2026)	WB GEM	1992 - 1992	Ratio-spliced using overlapping data in 1993: (ratio = 100.1%).
World Bank (2024)	WDI	1993 - 2024	Baseline source, overlaps with anchor year 2018.
World Bank (2026)	WB GEM	2025 - 2025	Ratio-spliced using overlapping data in 2026: (ratio = 51.3%).
International Monetary Fund (2025) (forecasts)	IMF WEO forecast	2026 - 2030	Ratio-spliced using overlapping data in 2031: (ratio = 96.9%).

2 Harmonised series

■ GMD forecast
 — GMD estimate
 | Source change
 ● ADB
 ● CLIO
 ● IMF IFS
 ● IMF WEO forecast
 ● IMF WEO
 ● WB GEM
 ● WB infl
 ● WDI

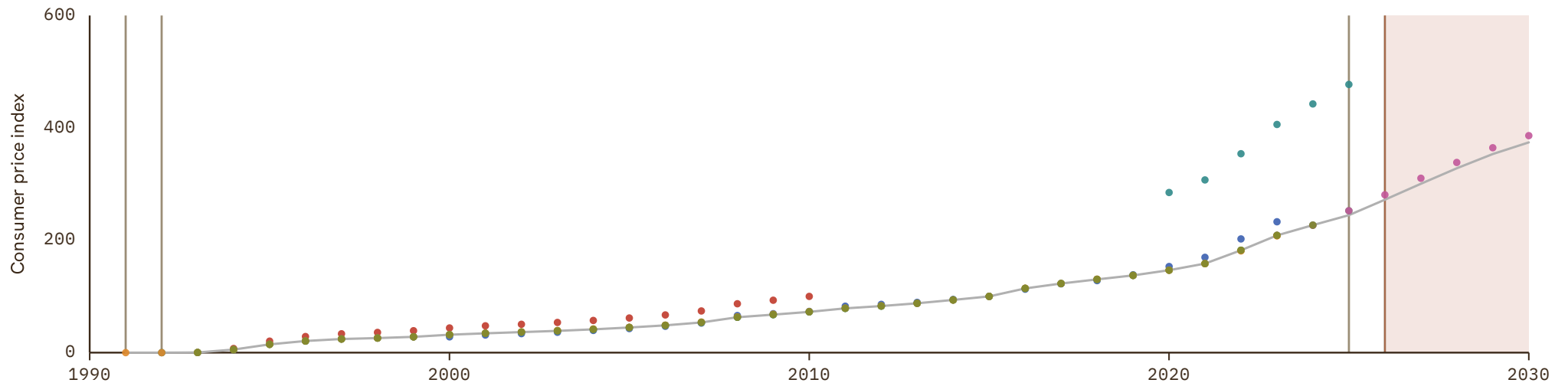

Kenya

COVERAGE
1947-2030

UNIT
index, 2015 = 100

1 Source composition

SOURCE	CODE	TIME SPAN	NOTES
Brian Mitchell (2013)	Mitchell	1947 - 1947	Ratio-spliced using overlapping data in 1948: (ratio = 28.3%).
Internl Inst. Social History (2024)	CLIO	1948 - 1958	Ratio-spliced using overlapping data in 1959: (ratio = .5%).
International Monetary Fund (2025)	IMF IFS	1959 - 1959	Ratio-spliced using overlapping data in 1960: (ratio = 100%).
World Bank (2024)	WDI	1960 - 2024	Baseline source, overlaps with anchor year 2018.
World Bank (2026)	WB GEM	2025 - 2026	Ratio-spliced using overlapping data in 2027: (ratio = 100.1%).
International Monetary Fund (2025) (forecasts)	IMF WEO forecast	2027 - 2030	Ratio-spliced using overlapping data in 2031: (ratio = 97.6%).

2 Harmonised series

■ GMD forecast
 — GMD estimate
 Source change
 ● CLIO
 ● IMF IFS
 ● IMF WEO forecast
 ● IMF WEO
 ● Mitchell
 ● RR
 ● WB GEM
 ● WB infl
 ● WDI
 ● WDI ARC

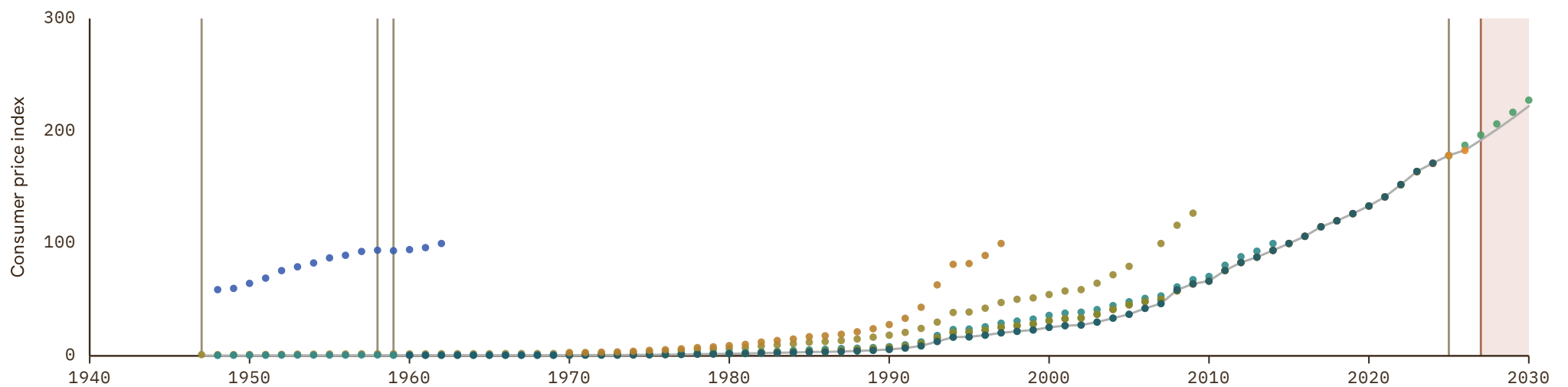

Kuwait

COVERAGE
1970-2030

UNIT
index, 2015 = 100

1 Source composition

SOURCE	CODE	TIME SPAN	NOTES
Ha et al. (2023)	WB infl	1970 - 1971	Ratio-spliced using overlapping data in 1972: (ratio = 103.1%).
World Bank (2024)	WDI	1972 - 2005	Ratio-spliced using overlapping data in 2006: (ratio = 101.6%).
Bank for Internl Settlements (2024)	BIS	2006 - 2025	Baseline source, overlaps with anchor year 2018.
International Monetary Fund (2025) (forecasts)	IMF WEO forecast	2026 - 2030	Ratio-spliced using overlapping data in 2031: (ratio = 100.2%).

2 Harmonised series

GMD forecast
 — GMD estimate
 | Source change
 ● BIS
 ● CLIO
 ● IMF IFS
 ● IMF WEO forecast
 ● IMF WEO
 ● Mitchell
 ● WB infl
 ● WDI
 ● WDI ARC

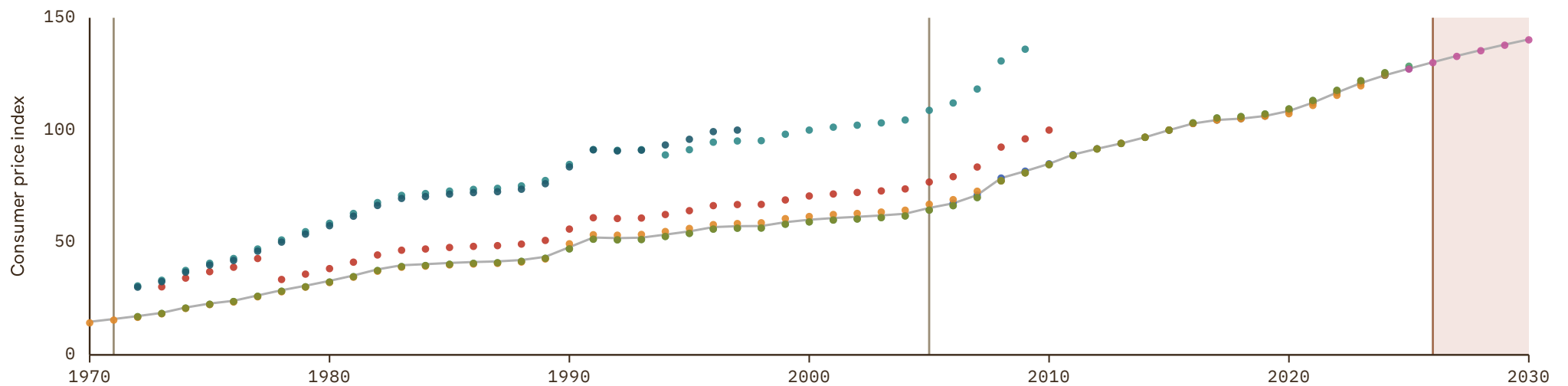

Kyrgyzstan

COVERAGE
1991-2030

UNIT
index, 2015 = 100

1 Source composition

SOURCE	CODE	TIME SPAN	NOTES
Ha et al. (2023)	WB infl	1991 - 1994	Ratio-spliced using overlapping data in 1995: (ratio = 100%).
World Bank (2024)	WDI	1995 - 2024	Baseline source, overlaps with anchor year 2018.
World Bank (2026)	WB GEM	2025 - 2026	Ratio-spliced using overlapping data in 2027: (ratio = 100%).
International Monetary Fund (2025) (forecasts)	IMF WEO forecast	2027 - 2030	Ratio-spliced using overlapping data in 2031: (ratio = 99.4%).

2 Harmonised series

GMD forecast
 — GMD estimate
 | Source change
 ● ADB
 ● CLIO
 ● IMF IFS
 ● IMF WEO forecast
 ● IMF WEO
 ● WB GEM
 ● WB infl
 ● WDI

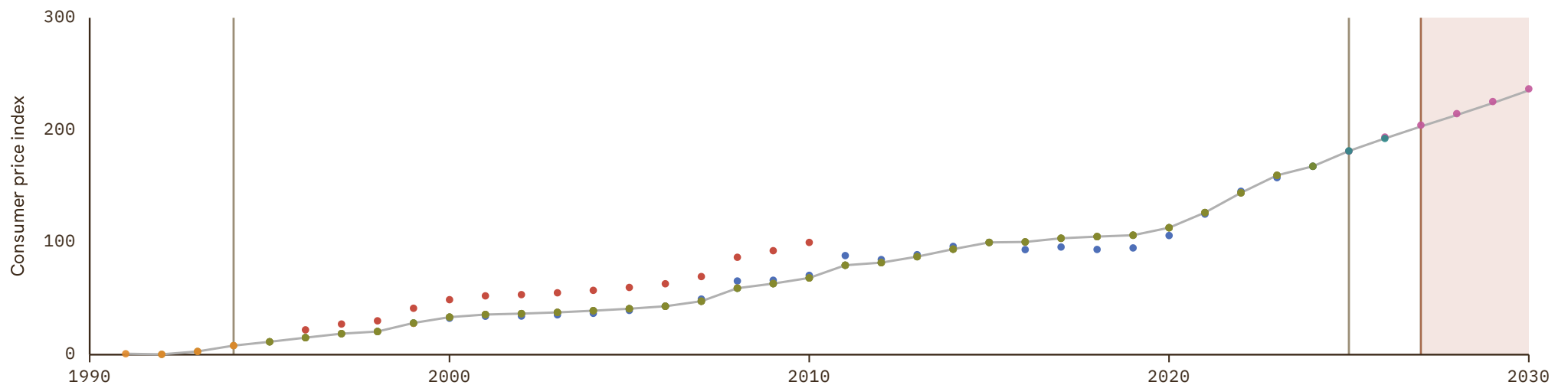

Laos

COVERAGE
1970–2030

UNIT
index, 2015 = 100

1 Source composition

SOURCE	CODE	TIME SPAN	NOTES
Ha et al. (2023)	WB infl	1970 - 1986	Ratio-spliced using overlapping data in 1987: (ratio = 50.4%).
World Bank (2026)	WB GEM	1987 - 1987	Ratio-spliced using overlapping data in 1988: (ratio = 99.9%).
World Bank (2024)	WDI	1988 - 2024	Baseline source, overlaps with anchor year 2018.
World Bank (2026)	WB GEM	2025 - 2026	Ratio-spliced using overlapping data in 2027: (ratio = 100%).
International Monetary Fund (2025) (forecasts)	IMF WEO forecast	2027 - 2030	Ratio-spliced using overlapping data in 2031: (ratio = 97.1%).

2 Harmonised series

■ GMD forecast
 — GMD estimate
 | Source change
 ● ADB
 ● CLIO
 ● IMF IFS
 ● IMF WEO forecast
 ● IMF WEO
 ● WB GEM
 ● WB infl
 ● WDI

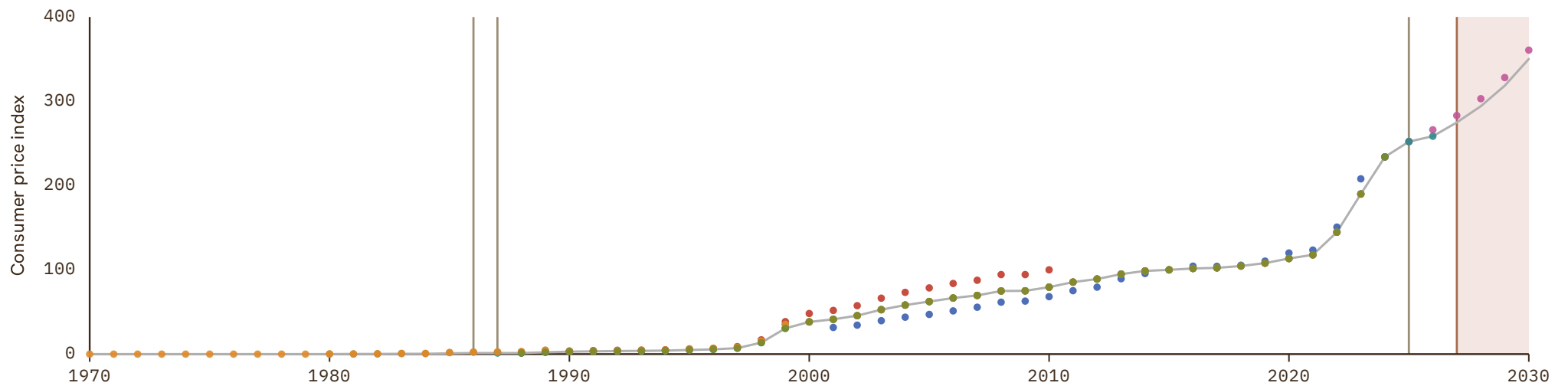

Latvia

COVERAGE
1914–2030

UNIT
index, 2015 = 100

1 Source composition

SOURCE	CODE	TIME SPAN	NOTES
Schuler (2015)	HFS	1914 - 1924	Ratio-spliced using overlapping data in 1925: (ratio = 104.8%).
Ellison et al. (2024)	IHD	1925 - 1936	Ratio-spliced using overlapping data in 1937: (ratio = 64.6%).
Schuler (2015)	HFS	1937 - 1989	Ratio-spliced using overlapping data in 1990: (ratio = 99.4%).
World Bank (2026)	WB GEM	1990 - 1990	Ratio-spliced using overlapping data in 1991: (ratio = 99.4%).
Bank for Internl Settlements (2024)	BIS	1991 - 2025	Baseline source, overlaps with anchor year 2018.
World Bank (2026)	WB GEM	2026 - 2026	Ratio-spliced using overlapping data in 2027: (ratio = 100%).
European Commission (2024)	AMECO	2027 - 2027	Ratio-spliced using overlapping data in 2028: (ratio = 97.3%).
International Monetary Fund (2025) (forecasts)	IMF WEO forecast	2028 - 2030	Ratio-spliced using overlapping data in 2031: (ratio = 97.6%).

2 Harmonised series

■ GMD forecast
 — GMD estimate
 | Source change
 ● AMECO
 ● BIS
 ● CLIO
 ● EUS
 ● HFS
 ● IHD
 ● IHD 2
 ● IMF IFS
 ● IMF WEO forecast
 ● IMF WEO
 ● OECD KEI
 ● WB GEM
 ● WB infl
 ● WDI

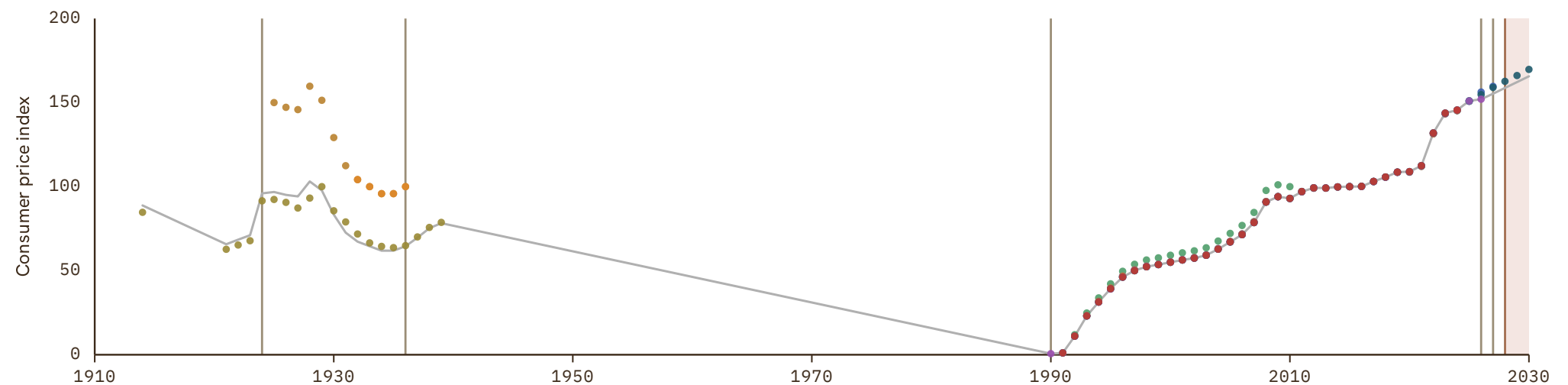

Lebanon

COVERAGE
1939–2026

UNIT
index, 2015 = 100

1 Source composition

SOURCE	CODE	TIME SPAN	NOTES
Brian Mitchell (2013)	Mitchell	1939 - 1966	Ratio-spliced using overlapping data in 1967: (ratio = 0%).
Internl Inst. Social History (2024)	CLIO	1967 - 1969	Ratio-spliced using overlapping data in 1970: (ratio = 0%).
Ha et al. (2023)	WB infl	1970 - 2006	Ratio-spliced using overlapping data in 2007: (ratio = 105.5%).
World Bank (2026)	WB GEM	2007 - 2007	Ratio-spliced using overlapping data in 2008: (ratio = 100%).
World Bank (2024)	WDI	2008 - 2024	Baseline source, overlaps with anchor year 2018.
World Bank (2026)	WB GEM	2025 - 2026	Ratio-spliced using overlapping data in 2027: (ratio = 100%).

2 Harmonised series

— GMD estimate | Source change ● CLIO ● IMF IFS ● IMF WEO forecast ● IMF WEO ● Mitchell ● WB GEM ● WB infl ● WDI

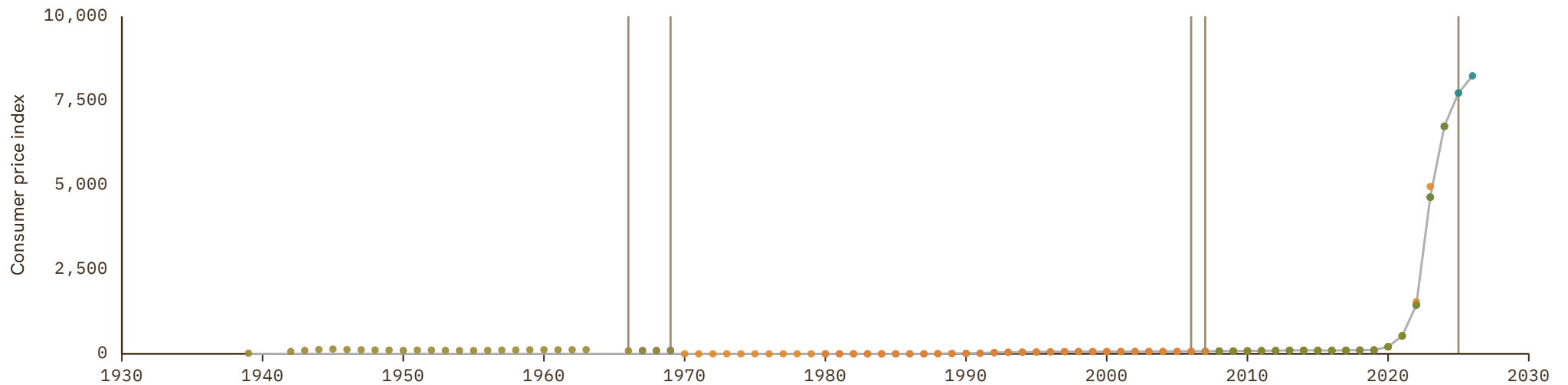

Lesotho

COVERAGE
1970-2030

UNIT
index, 2015 = 100

1 Source composition

SOURCE	CODE	TIME SPAN	NOTES
Ha et al. (2023)	WB infl	1970 - 1972	Ratio-spliced using overlapping data in 1973: (ratio = 139.7%).
World Bank (2024)	WDI	1973 - 1996	Ratio-spliced using overlapping data in 1997: (ratio = 49.5%).
Ha et al. (2023)	WB infl	1997 - 1998	Ratio-spliced using overlapping data in 1999: (ratio = 137.1%).
World Bank (2024)	WDI	1999 - 2024	Baseline source, overlaps with anchor year 2018.
World Bank (2026)	WB GEM	2025 - 2026	Ratio-spliced using overlapping data in 2027: (ratio = 100%).
International Monetary Fund (2025) (forecasts)	IMF WEO forecast	2027 - 2030	Ratio-spliced using overlapping data in 2031: (ratio = 96.8%).

2 Harmonised series

█ GMD forecast
 — GMD estimate
 Source change
 ● CLIO
 ● IMF IFS
 ● IMF WEO forecast
 ● IMF WEO
 ● WB GEM
 ● WB infl
 ● WDI
 ● WDI ARC

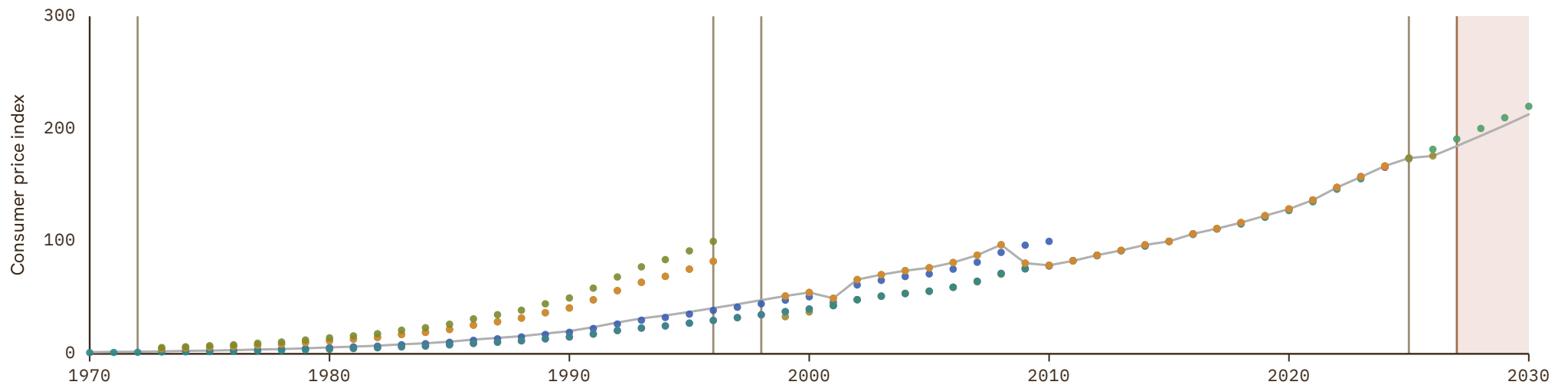

Liberia

COVERAGE
1965-2030

UNIT
index, 2015 = 100

1 Source composition

SOURCE	CODE	TIME SPAN	NOTES
Brian Mitchell (2013)	Mitchell	1965 - 1965	Ratio-spliced using overlapping data in 1966: (ratio = 14.4%).
Internl Inst. Social History (2024)	CLIO	1966 - 1969	Ratio-spliced using overlapping data in 1970: (ratio = 18.3%).
Ha et al. (2023)	WB infl	1970 - 2000	Ratio-spliced using overlapping data in 2001: (ratio = 94.5%).
World Bank (2024)	WDI	2001 - 2024	Baseline source, overlaps with anchor year 2018.
World Bank (2026)	WB GEM	2025 - 2026	Ratio-spliced using overlapping data in 2027: (ratio = 100%).
International Monetary Fund (2025) (forecasts)	IMF WEO forecast	2027 - 2030	Ratio-spliced using overlapping data in 2031: (ratio = 93.7%).

2 Harmonised series

GMD forecast
 GMD estimate
 Source change
 ● CLIO
 ● IMF IFS
 ● IMF WEO forecast
 ● IMF WEO
 ● Mitchell
 ● WB GEM
 ● WB infl
 ● WDI

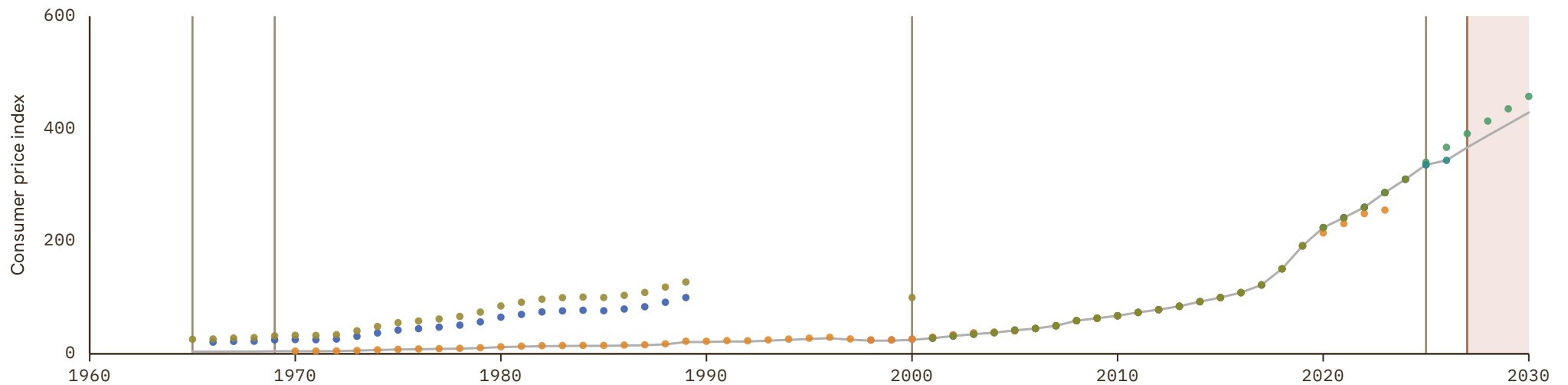

Libya

COVERAGE
1964–2030

UNIT
index, 2015 = 100

1 Source composition

SOURCE	CODE	TIME SPAN	NOTES
World Bank (2024)	WDI	1964 - 2024	Baseline source, overlaps with anchor year 2018.
World Bank (2026)	WB GEM	2025 - 2025	Ratio-spliced using overlapping data in 2026: (ratio = 100%).
International Monetary Fund (2025) (forecasts)	IMF WEO forecast	2026 - 2030	Ratio-spliced using overlapping data in 2031: (ratio = 100%).

2 Harmonised series

GMD forecast
 — GMD estimate
 | Source change
 ● CLIO
 ● IMF IFS
 ● IMF WEO forecast
 ● IMF WEO
 ● Mitchell
 ● WB GEM
 ● WB infl
 ● WDI

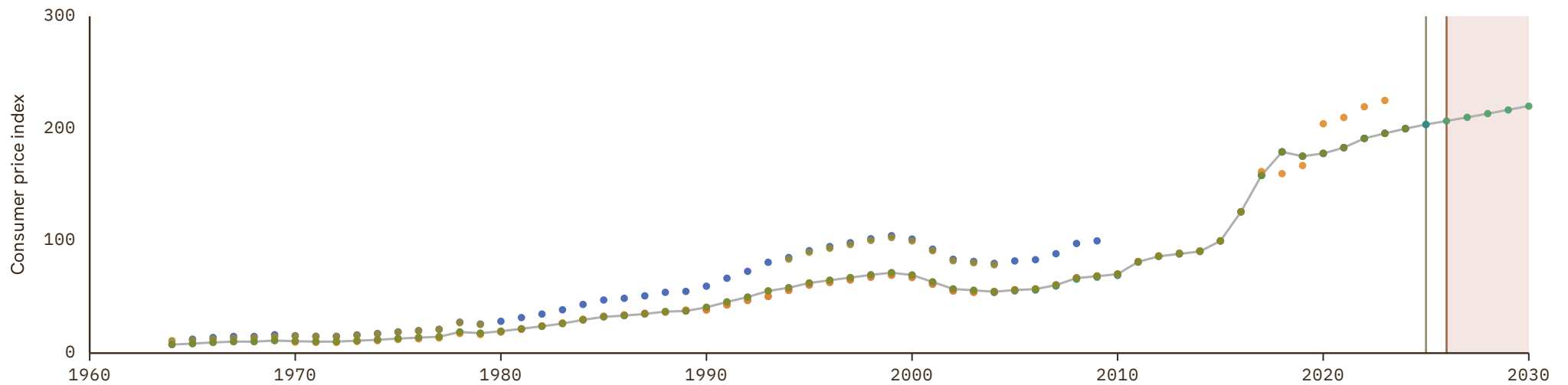

Lithuania

COVERAGE
1914–2030

UNIT
index, 2015 = 100

1 Source composition

SOURCE	CODE	TIME SPAN	NOTES
Schuler (2015)	HFS	1914 - 1924	Ratio-spliced using overlapping data in 1925: (ratio = 131.7%).
Ellison et al. (2024)	IHD	1925 - 1936	Ratio-spliced using overlapping data in 1937: (ratio = 66.6%).
Schuler (2015)	HFS	1937 - 1979	Ratio-spliced using overlapping data in 1980: (ratio = 143%).
Ha et al. (2023)	WB infl	1980 - 1989	Ratio-spliced using overlapping data in 1990: (ratio = 143%).
World Bank (2026)	WB GEM	1990 - 1990	Ratio-spliced using overlapping data in 1991: (ratio = 100%).
Bank for Internl Settlements (2024)	BIS	1991 - 2025	Baseline source, overlaps with anchor year 2018.
World Bank (2026)	WB GEM	2026 - 2026	Ratio-spliced using overlapping data in 2027: (ratio = 100%).
European Commission (2024)	AMECO	2027 - 2027	Ratio-spliced using overlapping data in 2028: (ratio = 100.3%).
International Monetary Fund (2025) (forecasts)	IMF WEO forecast	2028 - 2030	Ratio-spliced using overlapping data in 2031: (ratio = 101.6%).

2 Harmonised series

GMD forecast
 GMD estimate
 | Source change
 ● AMECO
 ● BIS
 ● CLIO
 ● EUS
 ● HFS
 ● IHD
 ● IHD 2
 ● IMF IFS
 ● IMF WEO forecast
 ● IMF WEO
 ● OECD KEI
 ● WB GEM
 ● WB infl
 ● WDI

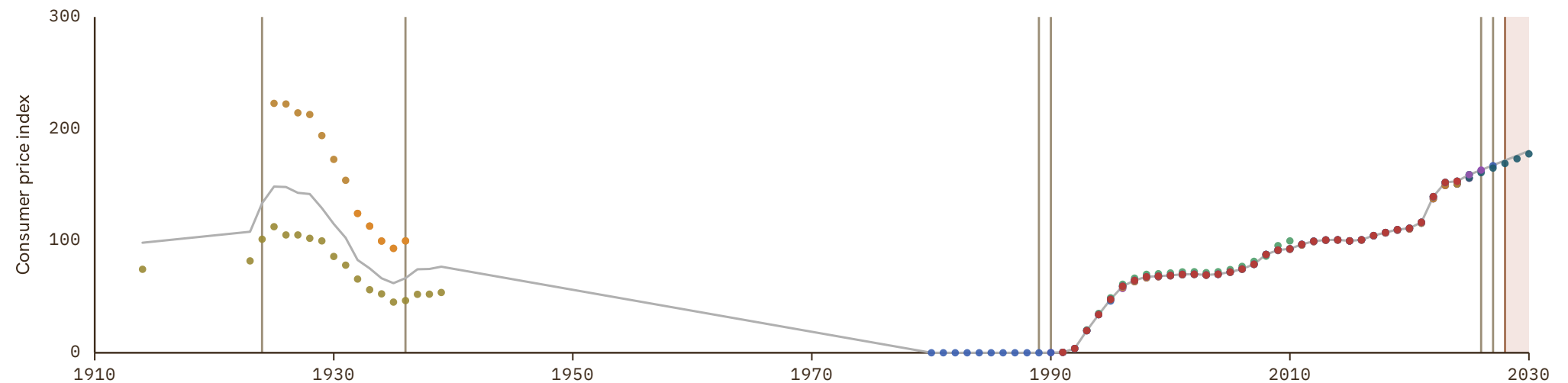

Luxembourg

COVERAGE
1914–2030

UNIT
index, 2015 = 100

1 Source composition

SOURCE	CODE	TIME SPAN	NOTES
Schuler (2015)	HFS	1914 - 1947	Ratio-spliced using overlapping data in 1948: (ratio = 100%).
Bank for Internl Settlements (2024)	BIS	1948 - 2025	Baseline source, overlaps with anchor year 2018.
World Bank (2026)	WB GEM	2026 - 2026	Ratio-spliced using overlapping data in 2027: (ratio = 100%).
European Commission (2024)	AMECO	2027 - 2027	Ratio-spliced using overlapping data in 2028: (ratio = 95.3%).
International Monetary Fund (2025) <i>(forecasts)</i>	IMF WEO forecast	2028 - 2030	Ratio-spliced using overlapping data in 2031: (ratio = 95.9%).

2 Harmonised series

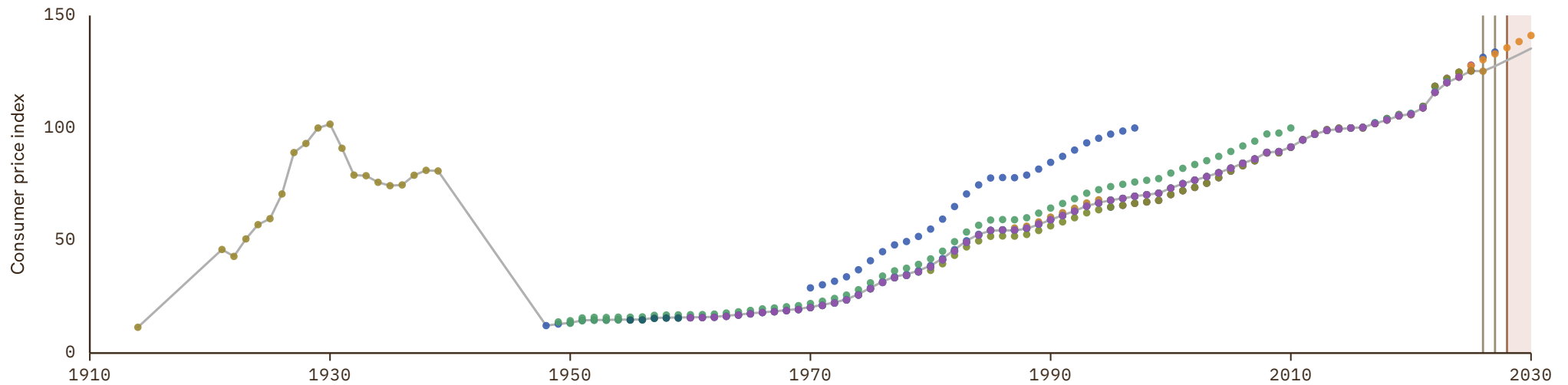

Macedonia

COVERAGE
1981-2030

UNIT
index, 2015 = 100

1 Source composition

SOURCE	CODE	TIME SPAN	NOTES
Ha et al. (2023)	WB infl	1981 - 1990	Ratio-spliced using overlapping data in 1991: (ratio = 96.4%).
Bank for Internl Settlements (2024)	BIS	1991 - 2025	Baseline source, overlaps with anchor year 2018.
World Bank (2026)	WB GEM	2026 - 2026	Ratio-spliced using overlapping data in 2027: (ratio = 100%).
International Monetary Fund (2025) (forecasts)	IMF WEO forecast	2027 - 2030	Ratio-spliced using overlapping data in 2031: (ratio = 98.5%).

2 Harmonised series

GMD forecast
 — GMD estimate
 | Source change
 ● BIS
 ● CLIO
 ● EUS
 ● IMF IFS
 ● IMF WEO forecast
 ● IMF WEO
 ● WB GEM
 ● WB infl
 ● WDI

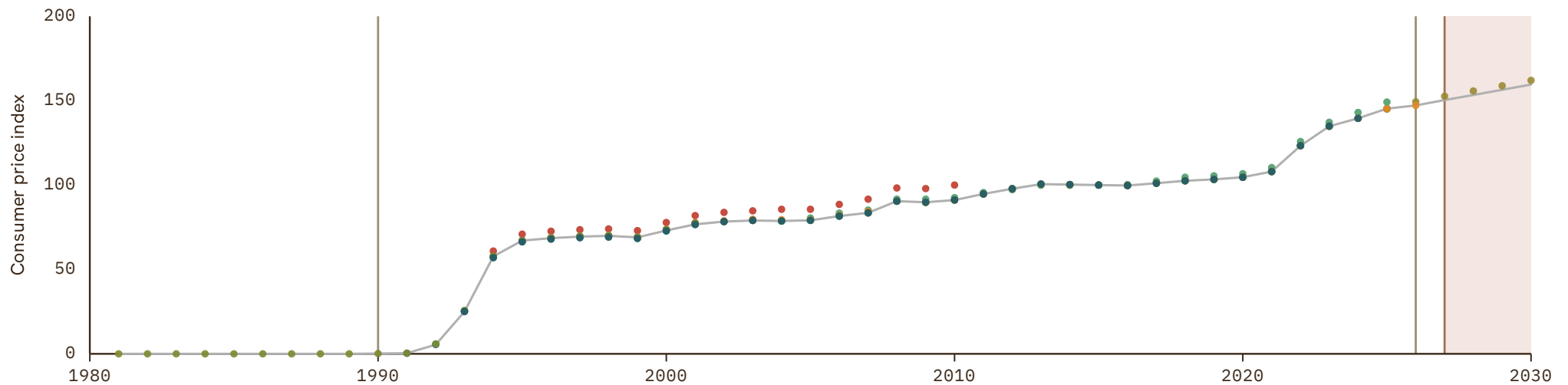

Madagascar

COVERAGE
1901-2030

UNIT
index, 2015 = 100

1 Source composition

SOURCE	CODE	TIME SPAN	NOTES
Denis Cogneau et al. (2021)	CogneauDupraz	1901 - 1937	Ratio-spliced using overlapping data in 1938: (ratio = .3%).
Brian Mitchell (2013)	Mitchell	1938 - 1939	Ratio-spliced using overlapping data in 1940: (ratio = 16.5%).
Denis Cogneau et al. (2021)	CogneauDupraz	1940 - 1941	Ratio-spliced using overlapping data in 1942: (ratio = .3%).
Brian Mitchell (2013)	Mitchell	1942 - 1963	Ratio-spliced using overlapping data in 1964: (ratio = 20.6%).
World Bank (2024)	WDI	1964 - 2024	Baseline source, overlaps with anchor year 2018.
World Bank (2026)	WB GEM	2025 - 2025	Ratio-spliced using overlapping data in 2026: (ratio = 100%).
International Monetary Fund (2025) (forecasts)	IMF WEO forecast	2026 - 2030	Ratio-spliced using overlapping data in 2031: (ratio = 99%).

2 Harmonised series

GMD forecast
 GMD estimate
 Source change
 ● CLIO
 ● CogneauDupraz
 ● IMF IFS
 ● IMF WEO forecast
 ● IMF WEO
 ● Mitchell
 ● WB GEM
 ● WB infl
 ● WDI
 ● WDI ARC

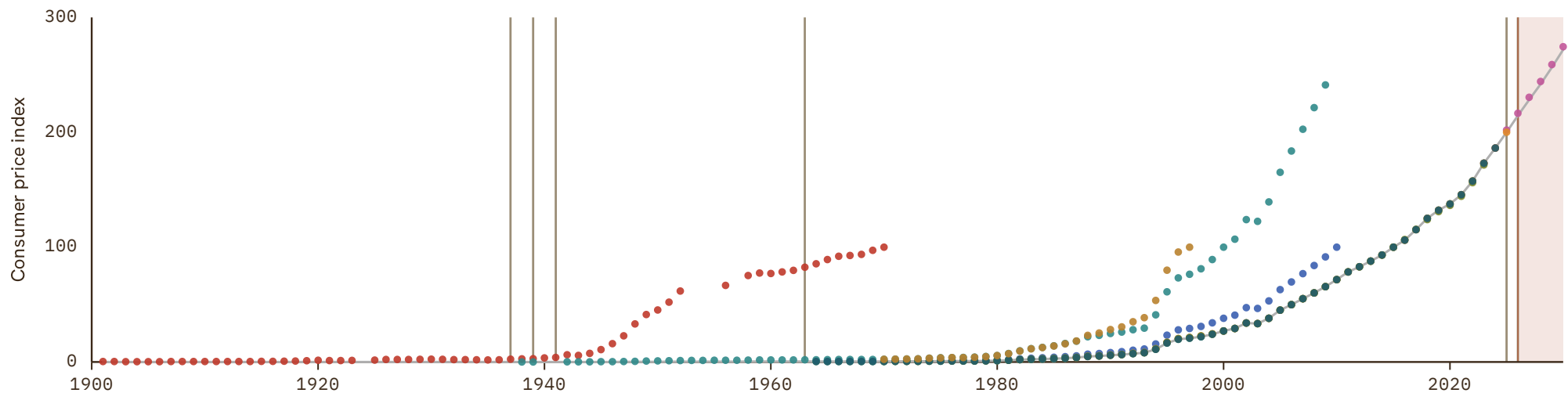

Malawi

COVERAGE
1968-2030

UNIT
index, 2015 = 100

1 Source composition

SOURCE	CODE	TIME SPAN	NOTES
Brian Mitchell (2013)	Mitchell	1968 - 1969	Ratio-spliced using overlapping data in 1970: (ratio = 7.6%).
Ha et al. (2023)	WB infl	1970 - 1979	Ratio-spliced using overlapping data in 1980: (ratio = 67.8%).
World Bank (2024)	WDI	1980 - 2024	Baseline source, overlaps with anchor year 2018.
International Monetary Fund (2025)	IMF IFS	2025 - 2025	Ratio-spliced using overlapping data in 2026: (ratio = 100%).
International Monetary Fund (2025) (forecasts)	IMF WEO forecast	2026 - 2030	Ratio-spliced using overlapping data in 2031: (ratio = 103.2%).

2 Harmonised series

■ GMD forecast
 — GMD estimate
 | Source change
 ● CLIO
 ● IMF IFS
 ● IMF WEO forecast
 ● IMF WEO
 ● Mitchell
 ● WB GEM
 ● WB infl
 ● WDI
 ● WDI ARC

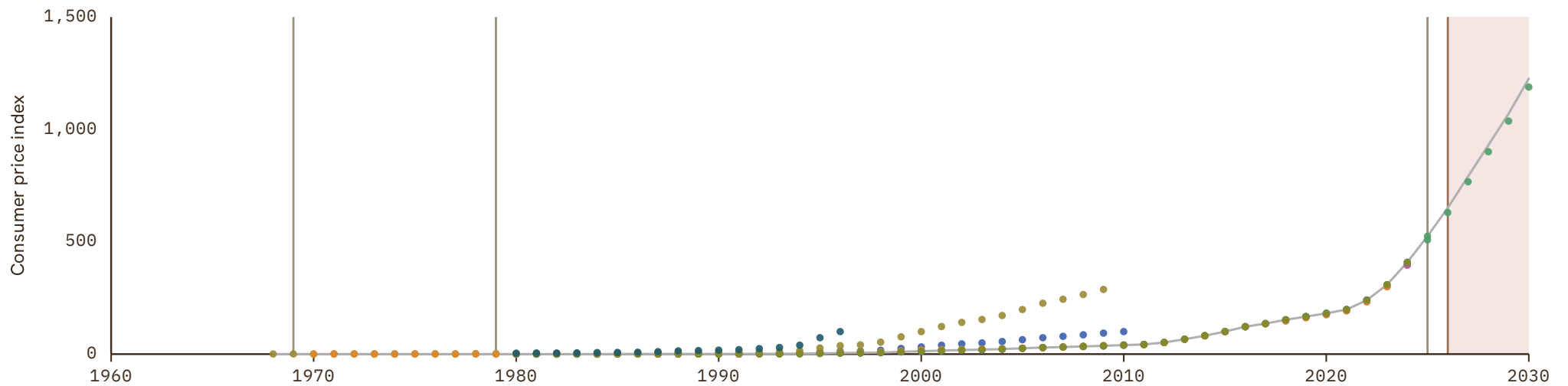

Malaysia

COVERAGE
1949–2030

UNIT
index, 2015 = 100

1 Source composition

SOURCE	CODE	TIME SPAN	NOTES
Carmen M. Reinhart et al. (2009)	RR	1949 - 1949	Ratio-spliced using overlapping data in 1950: (ratio = 90%).
International Monetary Fund (2025)	IMF IFS	1950 - 1959	Ratio-spliced using overlapping data in 1960: (ratio = 99.5%).
World Bank (2024)	WDI	1960 - 1967	Ratio-spliced using overlapping data in 1968: (ratio = 99.5%).
Bank for Internl Settlements (2024)	BIS	1968 - 2025	Baseline source, overlaps with anchor year 2018.
World Bank (2026)	WB GEM	2026 - 2026	Ratio-spliced using overlapping data in 2027: (ratio = 100%).
International Monetary Fund (2025) (forecasts)	IMF WEO forecast	2027 - 2030	Ratio-spliced using overlapping data in 2031: (ratio = 98.5%).

2 Harmonised series

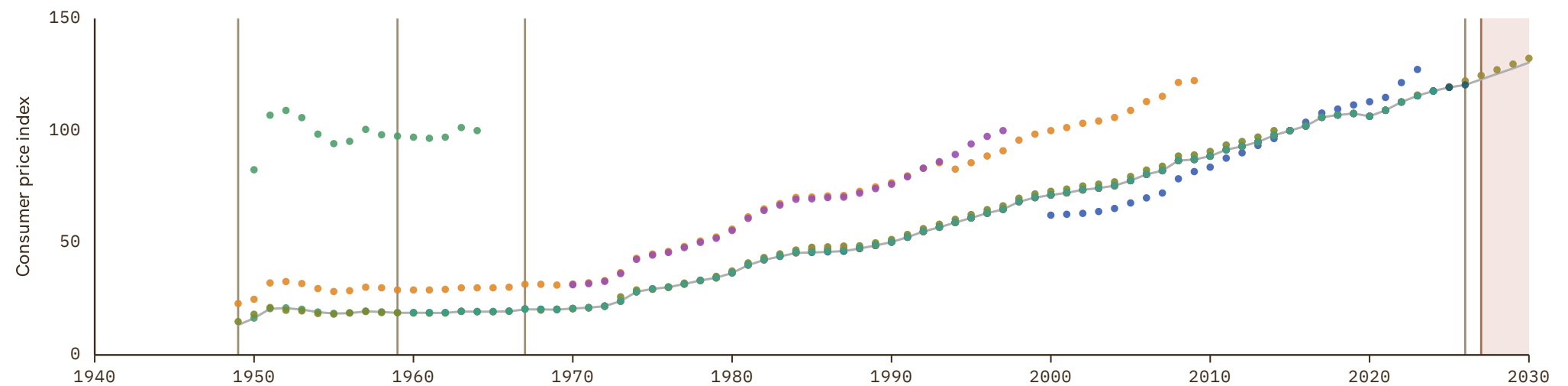

Maldives

COVERAGE
1970–2030

UNIT
index, 2015 = 100

1 Source composition

SOURCE	CODE	TIME SPAN	NOTES
Ha et al. (2023)	WB infl	1970 - 1984	Ratio-spliced using overlapping data in 1985: (ratio = 117.4%).
World Bank (2024)	WDI	1985 - 2024	Baseline source, overlaps with anchor year 2018.
World Bank (2026)	WB GEM	2025 - 2025	Ratio-spliced using overlapping data in 2026: (ratio = 100%).
International Monetary Fund (2025) (forecasts)	IMF WEO forecast	2026 - 2030	Ratio-spliced using overlapping data in 2031: (ratio = 98.4%).

2 Harmonised series

GMD forecast
 — GMD estimate
 | Source change
 ● ADB
 ● CLIO
 ● IMF IFS
 ● IMF WEO forecast
 ● IMF WEO
 ● WB GEM
 ● WB infl
 ● WDI

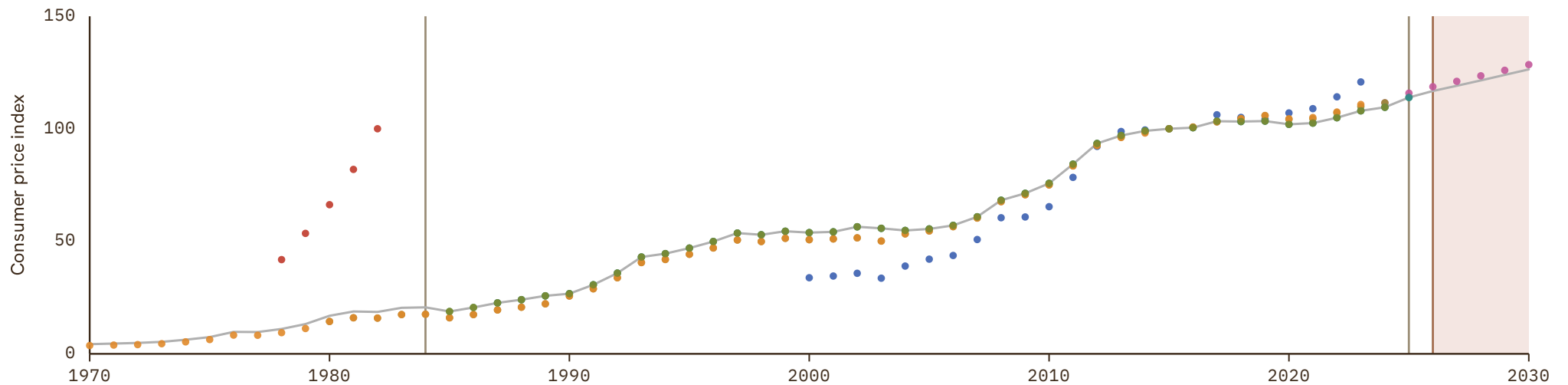

Mali

COVERAGE
1970-2030

UNIT
index, 2015 = 100

1 Source composition

SOURCE	CODE	TIME SPAN	NOTES
Ha et al. (2023)	WB infl	1970 - 1970	Ratio-spliced using overlapping data in 1971: (ratio = 155%).
BCEAO (2024)	BCEAO	1971 - 1986	Ratio-spliced using overlapping data in 1987: (ratio = 94.3%).
World Bank (2026)	WB GEM	1987 - 1987	Ratio-spliced using overlapping data in 1988: (ratio = 69.6%).
World Bank (2024)	WDI	1988 - 2024	Baseline source, overlaps with anchor year 2018.
World Bank (2026)	WB GEM	2025 - 2026	Ratio-spliced using overlapping data in 2027: (ratio = 99.2%).
International Monetary Fund (2025) (forecasts)	IMF WEO forecast	2027 - 2030	Ratio-spliced using overlapping data in 2031: (ratio = 95.7%).

2 Harmonised series

■ GMD forecast
 — GMD estimate
 Source change
 ● BCEAO
 ● CLIO
 ● IMF IFS
 ● IMF WEO forecast
 ● IMF WEO
 ● WB GEM
 ● WB infl
 ● WDI

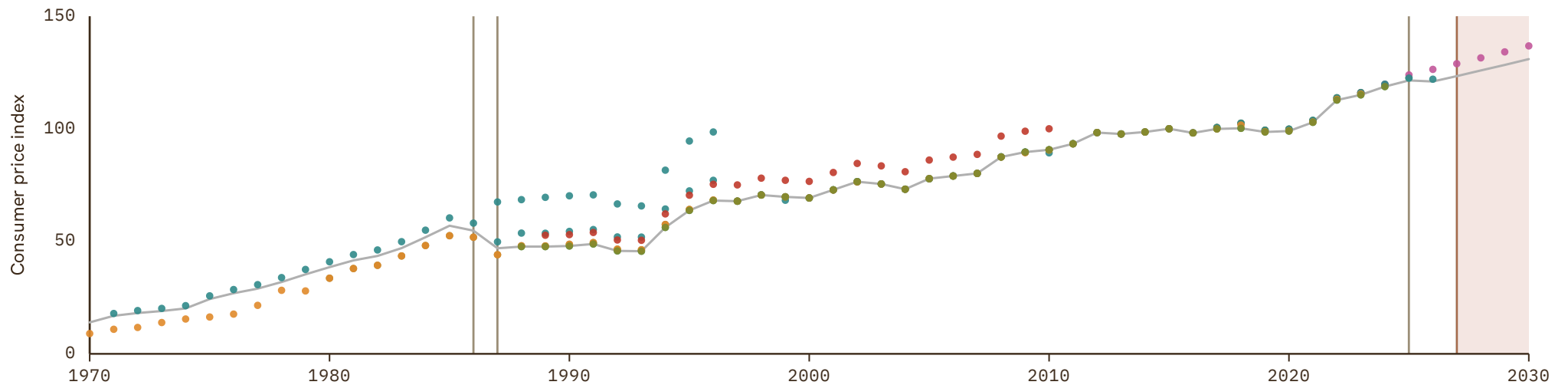

Malta

COVERAGE
1949-2030

UNIT
index, 2015 = 100

1 Source composition

SOURCE	CODE	TIME SPAN	NOTES
Internl Inst. Social History (2024)	CLIO	1949 - 1949	Ratio-spliced using overlapping data in 1950: (ratio = 93.9%).
International Monetary Fund (2025)	IMF IFS	1950 - 1959	Ratio-spliced using overlapping data in 1960: (ratio = 101.5%).
World Bank (2024)	WDI	1960 - 1974	Ratio-spliced using overlapping data in 1975: (ratio = 101.5%).
Bank for Internl Settlements (2024)	BIS	1975 - 2025	Baseline source, overlaps with anchor year 2018.
World Bank (2026)	WB GEM	2026 - 2026	Ratio-spliced using overlapping data in 2027: (ratio = 100%).
European Commission (2024)	AMECO	2027 - 2027	Ratio-spliced using overlapping data in 2028: (ratio = 96.9%).
International Monetary Fund (2025) (forecasts)	IMF WEO forecast	2028 - 2030	Ratio-spliced using overlapping data in 2031: (ratio = 97.8%).

2 Harmonised series

GMD forecast
 GMD estimate
 Source change
 ● AMECO
 ● BIS
 ● CLIO
 ● EUS
 ● IMF IFS
 ● IMF WEO forecast
 ● IMF WEO
 ● WB GEM
 ● WB infl
 ● WDI
 ● WDI ARC

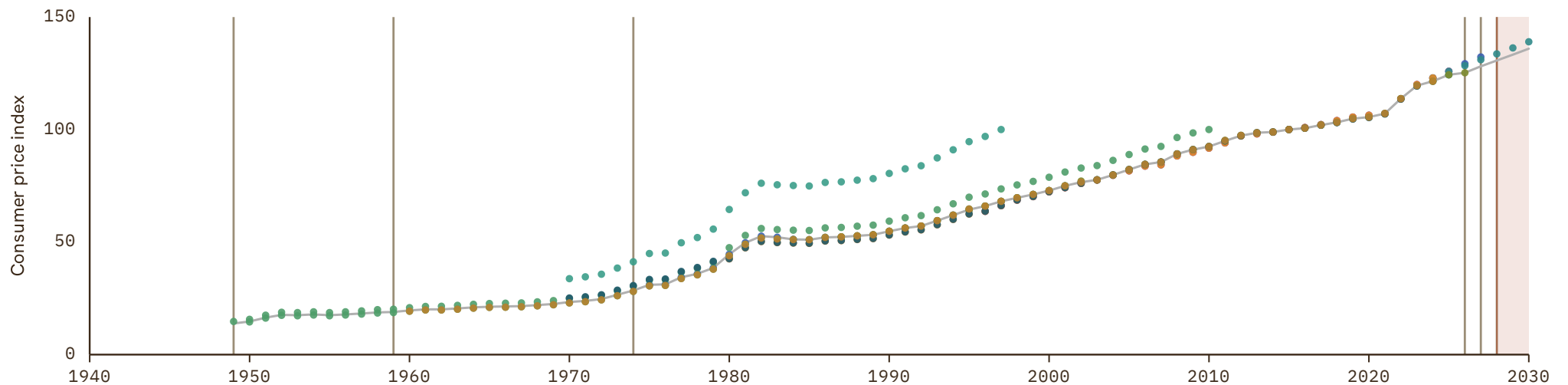

Mauritania

COVERAGE
1961-2030

UNIT
index, 2015 = 100

1 Source composition

SOURCE	CODE	TIME SPAN	NOTES
Brian Mitchell (2013)	Mitchell	1961 - 1969	Ratio-spliced using overlapping data in 1970: (ratio = 30.2%).
Ha et al. (2023)	WB infl	1970 - 1984	Ratio-spliced using overlapping data in 1985: (ratio = 97.5%).
World Bank (2024)	WDI	1985 - 2024	Baseline source, overlaps with anchor year 2018.
World Bank (2026)	WB GEM	2025 - 2025	Ratio-spliced using overlapping data in 2026: (ratio = 100%).
International Monetary Fund (2025) (forecasts)	IMF WEO forecast	2026 - 2030	Ratio-spliced using overlapping data in 2031: (ratio = 99.1%).

2 Harmonised series

■ GMD forecast
 — GMD estimate
 Source change
 ● CLIO
 ● IMF IFS
 ● IMF WEO forecast
 ● IMF WEO
 ● Mitchell
 ● WB GEM
 ● WB infl
 ● WDI
 ● WDI ARC

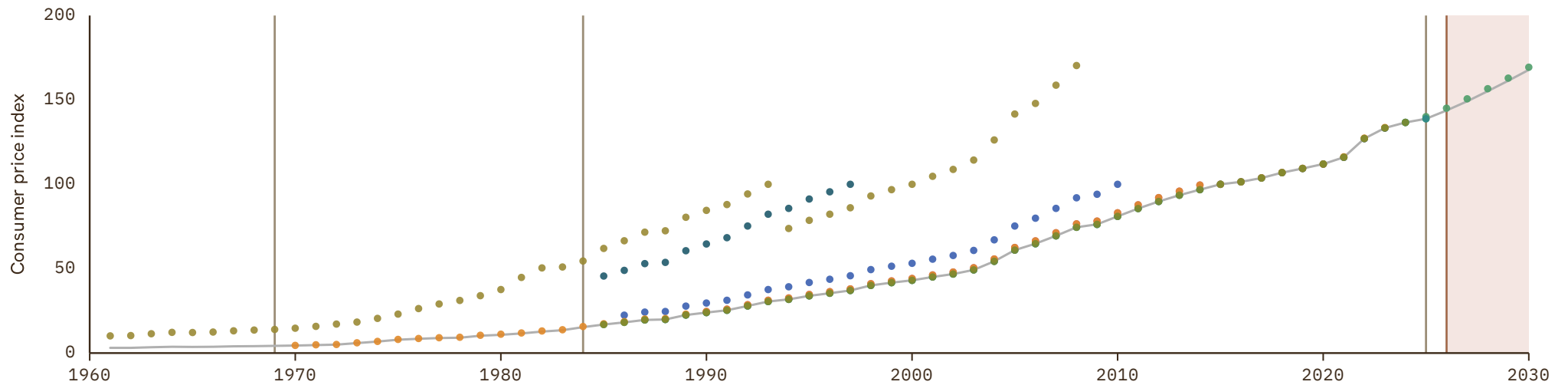

Mauritius

COVERAGE
1946–2030

UNIT
index, 2015 = 100

1 Source composition

SOURCE	CODE	TIME SPAN	NOTES
Internl Inst. Social History (2024)	CLIO	1946 - 1947	Ratio-spliced using overlapping data in 1948: (ratio = 1.8%).
Carmen M. Reinhart et al. (2009)	RR	1948 - 1962	Ratio-spliced using overlapping data in 1963: (ratio = 105.7%).
World Bank (2024)	WDI	1963 - 2024	Baseline source, overlaps with anchor year 2018.
World Bank (2026)	WB GEM	2025 - 2026	Ratio-spliced using overlapping data in 2027: (ratio = 100%).
International Monetary Fund (2025) (forecasts)	IMF WEO forecast	2027 - 2030	Ratio-spliced using overlapping data in 2031: (ratio = 98%).

2 Harmonised series

GMD forecast
 GMD estimate
 Source change
 ● CLIO
 ● IMF IFS
 ● IMF WEO forecast
 ● IMF WEO
 ● Mitchell
 ● RR
 ● WB GEM
 ● WB infl
 ● WDI
 ● WDI ARC

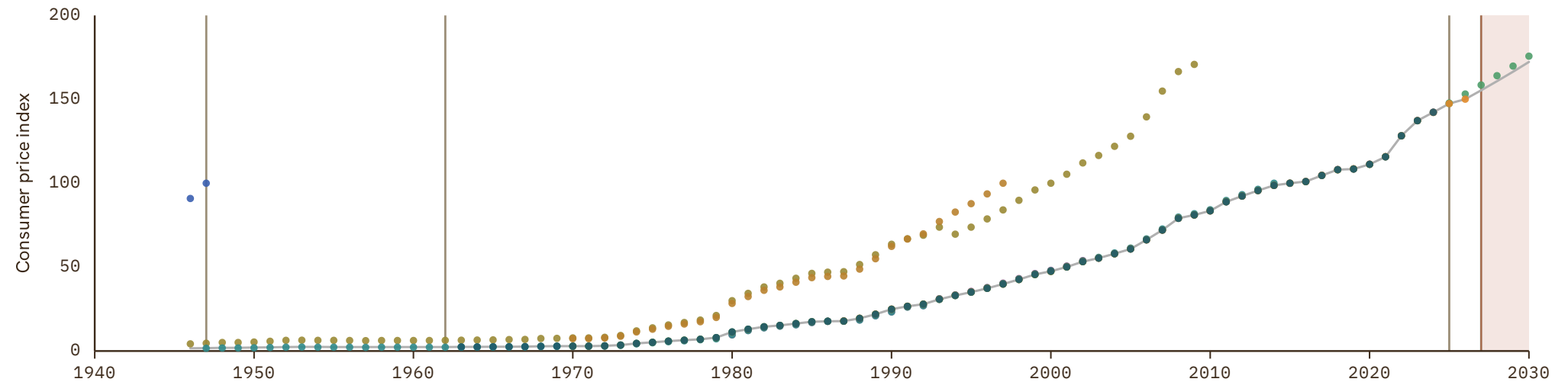

Mexico

COVERAGE
1526-2030

UNIT
index, 2015 = 100

1 Source composition

SOURCE	CODE	TIME SPAN	NOTES
Internl Inst. Social History (2024)	CLIO	1526 - 1799	Ratio-spliced using overlapping data in 1800: (ratio = 77.3%).
Carmen M. Reinhart et al. (2009)	RR	1800 - 1885	Ratio-spliced using overlapping data in 1886: (ratio = 77.3%).
Martín Moreno (2026)	CS1 MEX	1886 - 1938	Ratio-spliced using overlapping data in 1939: (ratio = 77.3%).
Bank for Internl Settlements (2024)	BIS	1939 - 2025	Baseline source, overlaps with anchor year 2018.
OECD (2024)	OECD EO	2026 - 2026	Ratio-spliced using overlapping data in 2027: (ratio = 100.4%).
International Monetary Fund (2025) (forecasts)	IMF WEO forecast	2027 - 2030	Ratio-spliced using overlapping data in 2031: (ratio = 99.5%).

2 Harmonised series

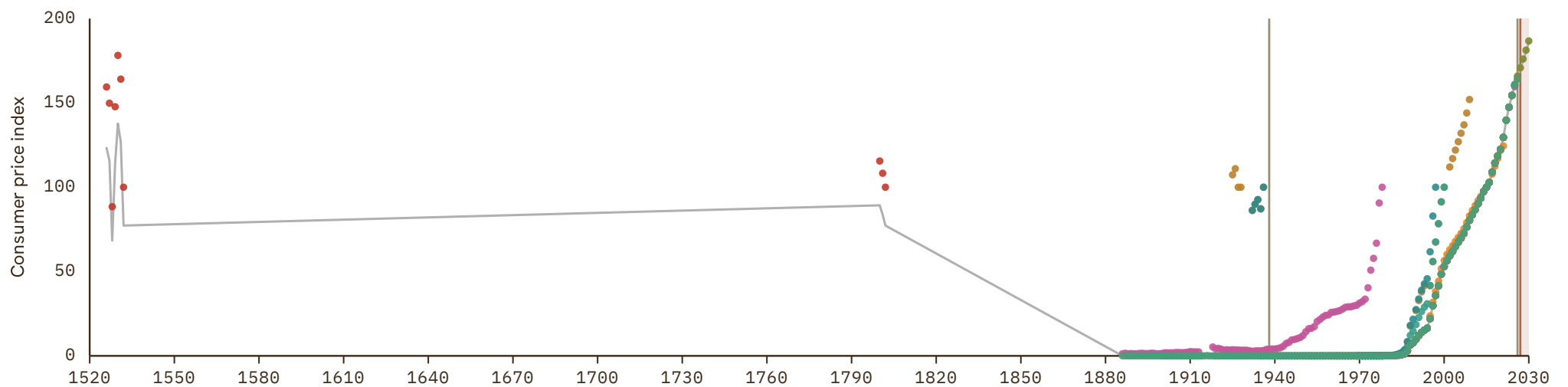

Moldova

COVERAGE
1991-2030

UNIT
index, 2015 = 100

1 Source composition

SOURCE	CODE	TIME SPAN	NOTES
World Bank (2024)	WDI	1991 - 2024	Baseline source, overlaps with anchor year 2018.
World Bank (2026)	WB GEM	2025 - 2026	Ratio-spliced using overlapping data in 2027: (ratio = 100%).
International Monetary Fund (2025) (forecasts)	IMF WEO forecast	2027 - 2030	Ratio-spliced using overlapping data in 2031: (ratio = 97.4%).

2 Harmonised series

GMD forecast
 — GMD estimate
| Source change
● CLIO
● IMF IFS
● IMF WEO forecast
● IMF WEO
● WB GEM
● WB infl
● WDI

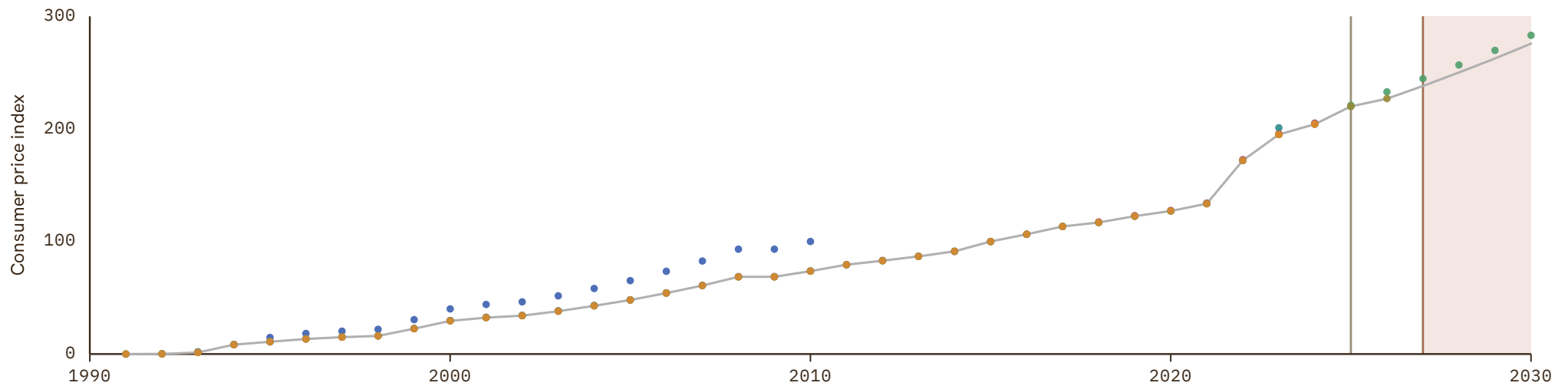

Mongolia

COVERAGE
1990–2030

UNIT
index, 2015 = 100

1 Source composition

SOURCE	CODE	TIME SPAN	NOTES
Ha et al. (2023)	WB infl	1990 - 1990	Ratio-spliced using overlapping data in 1991: (ratio = 167.9%).
World Bank (2026)	WB GEM	1991 - 1991	Ratio-spliced using overlapping data in 1992: (ratio = 100.3%).
World Bank (2024)	WDI	1992 - 2024	Baseline source, overlaps with anchor year 2018.
World Bank (2026)	WB GEM	2025 - 2026	Ratio-spliced using overlapping data in 2027: (ratio = 100%).
International Monetary Fund (2025) (forecasts)	IMF WEO forecast	2027 - 2030	Ratio-spliced using overlapping data in 2031: (ratio = 96.9%).

2 Harmonised series

■ GMD forecast
 — GMD estimate
 | Source change
 ● ADB
 ● CLIO
 ● IMF IFS
 ● IMF WEO forecast
 ● IMF WEO
 ● WB GEM
 ● WB infl
 ● WDI

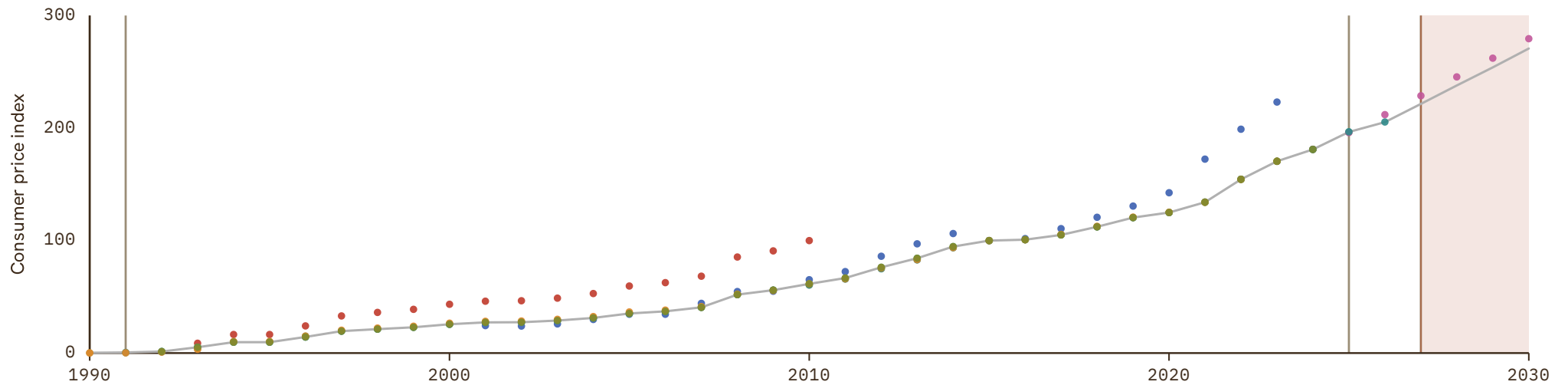

Montenegro

COVERAGE
1999-2030

UNIT
index, 2015 = 100

1 Source composition

SOURCE	CODE	TIME SPAN	NOTES
Ha et al. (2023)	WB infl	1999 - 2004	Ratio-spliced using overlapping data in 2005: (ratio = 98.3%).
World Bank (2024)	WDI	2005 - 2014	Ratio-spliced using overlapping data in 2015: (ratio = 100%).
Eurostat (2025)	EUS	2015 - 2025	Baseline source, overlaps with anchor year 2018.
International Monetary Fund (2025) (forecasts)	IMF WEO forecast	2026 - 2030	Ratio-spliced using overlapping data in 2031: (ratio = 100%).

2 Harmonised series

GMD forecast
 — GMD estimate
 | Source change
 ● CLIO
 ● EUS
 ● IMF IFS
 ● IMF WEO forecast
 ● IMF WEO
 ● WB infl
 ● WDI

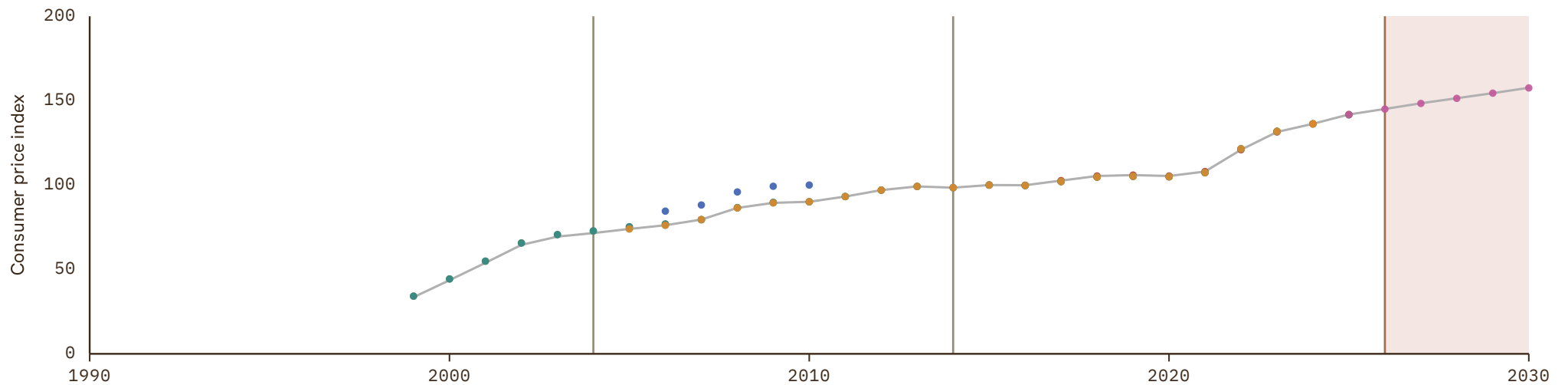

Morocco

COVERAGE
1915–2030

UNIT
index, 2015 = 100

1 Source composition

SOURCE	CODE	TIME SPAN	NOTES
Denis Cogneau et al. (2021)	CogneauDupraz	1915 - 1938	Ratio-spliced using overlapping data in 1939: (ratio = .1%).
Brian Mitchell (2013)	Mitchell	1939 - 1939	Ratio-spliced using overlapping data in 1940: (ratio = 67.4%).
Internl Inst. Social History (2024)	CLIO	1940 - 1949	Ratio-spliced using overlapping data in 1950: (ratio = 9.1%).
International Monetary Fund (2025)	IMF IFS	1950 - 1959	Ratio-spliced using overlapping data in 1960: (ratio = 100%).
World Bank (2024)	WDI	1960 - 2006	Ratio-spliced using overlapping data in 2007: (ratio = 100%).
Bank for Internl Settlements (2024)	BIS	2007 - 2025	Baseline source, overlaps with anchor year 2018.
World Bank (2026)	WB GEM	2026 - 2026	Ratio-spliced using overlapping data in 2027: (ratio = 100%).
International Monetary Fund (2025) (forecasts)	IMF WEO forecast	2027 - 2030	Ratio-spliced using overlapping data in 2031: (ratio = 97.6%).

2 Harmonised series

GMD forecast
 GMD estimate
 Source change
 ● BIS
 ● CLIO
 ● CogneauDupraz
 ● IMF IFS
 ● IMF WEO forecast
 ● IMF WEO
 ● Mitchell
 ● RR
 ● WB GEM
 ● WB infl
 ● WDI
 ● WDI ARC

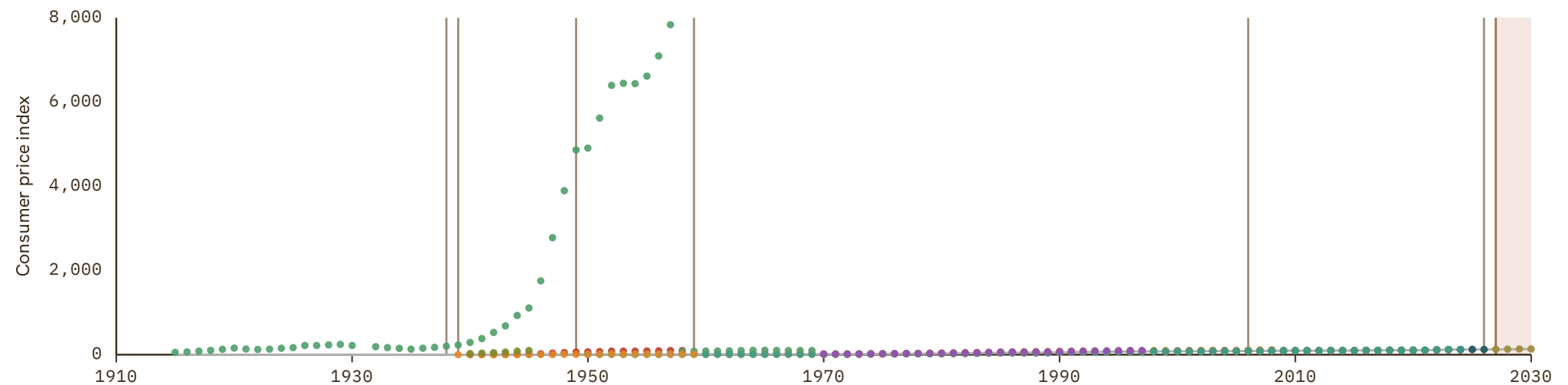

Mozambique

COVERAGE
1939–2030

UNIT
index, 2015 = 100

1 Source composition

SOURCE	CODE	TIME SPAN	NOTES
Schuler (2015)	HFS	1939 - 1969	Ratio-spliced using overlapping data in 1970: (ratio = 0%).
Ha et al. (2023)	WB infl	1970 - 1984	Ratio-spliced using overlapping data in 1985: (ratio = 103.9%).
World Bank (1999)	WDI ARC	1985 - 1985	Ratio-spliced using overlapping data in 1986: (ratio = 23.3%).
Ha et al. (2023)	WB infl	1986 - 1986	Ratio-spliced using overlapping data in 1987: (ratio = 103.9%).
World Bank (1999)	WDI ARC	1987 - 1997	Ratio-spliced using overlapping data in 1998: (ratio = 23.7%).
Ha et al. (2023)	WB infl	1998 - 2003	Ratio-spliced using overlapping data in 2004: (ratio = 99.7%).
World Bank (2024)	WDI	2004 - 2024	Baseline source, overlaps with anchor year 2018.
World Bank (2026)	WB GEM	2025 - 2026	Ratio-spliced using overlapping data in 2027: (ratio = 99.7%).
International Monetary Fund (2025) (forecasts)	IMF WEO forecast	2027 - 2030	Ratio-spliced using overlapping data in 2031: (ratio = 96.9%).

2 Harmonised series

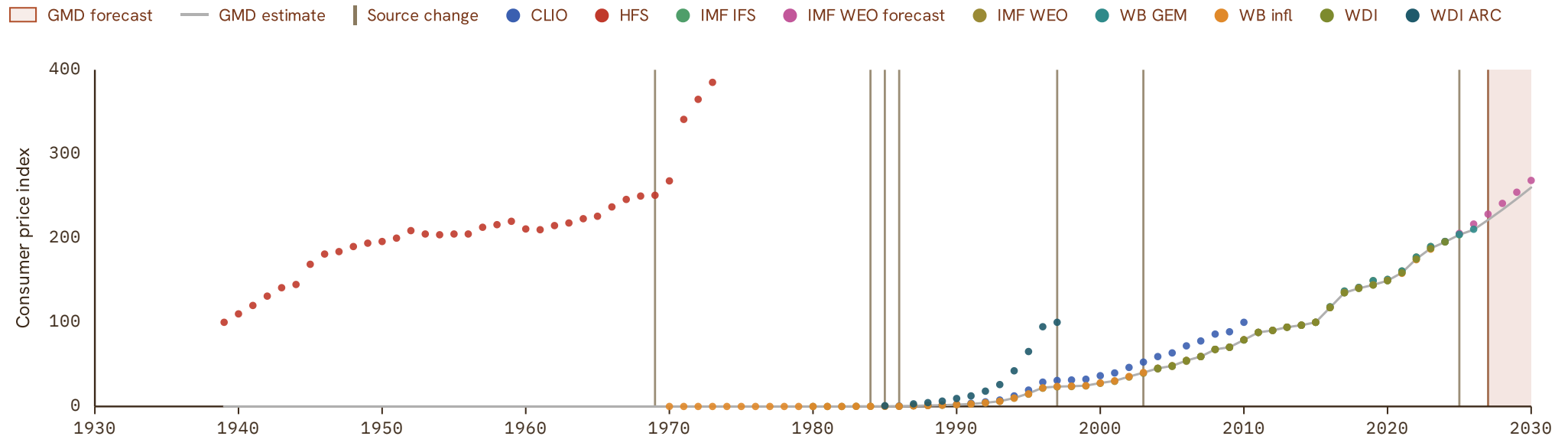

Myanmar

COVERAGE
1872-2030

UNIT
index, 2015 = 100

1 Source composition

SOURCE	CODE	TIME SPAN	NOTES
Internl Inst. Social History (2024)	CLIO	1872 - 1887	Ratio-spliced using overlapping data in 1888: (ratio = 5.1%).
Carmen M. Reinhart et al. (2009)	RR	1888 - 1945	Ratio-spliced using overlapping data in 1946: (ratio = 7.9%).
Brian Mitchell (2013)	Mitchell	1946 - 1949	Ratio-spliced using overlapping data in 1950: (ratio = 7.9%).
International Monetary Fund (2025)	IMF IFS	1950 - 1959	Ratio-spliced using overlapping data in 1960: (ratio = 100%).
World Bank (2024)	WDI	1960 - 2019	Baseline source, overlaps with anchor year 2018.
Asian Development Bank (2024)	ADB	2020 - 2023	Ratio-spliced using overlapping data in 2024: (ratio = 102.7%).
International Monetary Fund (2025) (forecasts)	IMF WEO forecast	2024 - 2030	Ratio-spliced using overlapping data in 2031: (ratio = 59.9%).

2 Harmonised series

GMD forecast
 GMD estimate
 Source change
 ● ADB
 ● CLIO
 ● IMF IFS
 ● IMF WEO forecast
 ● IMF WEO
 ● Mitchell
 ● RR
 ● WB infl
 ● WDI
 ● WDI ARC

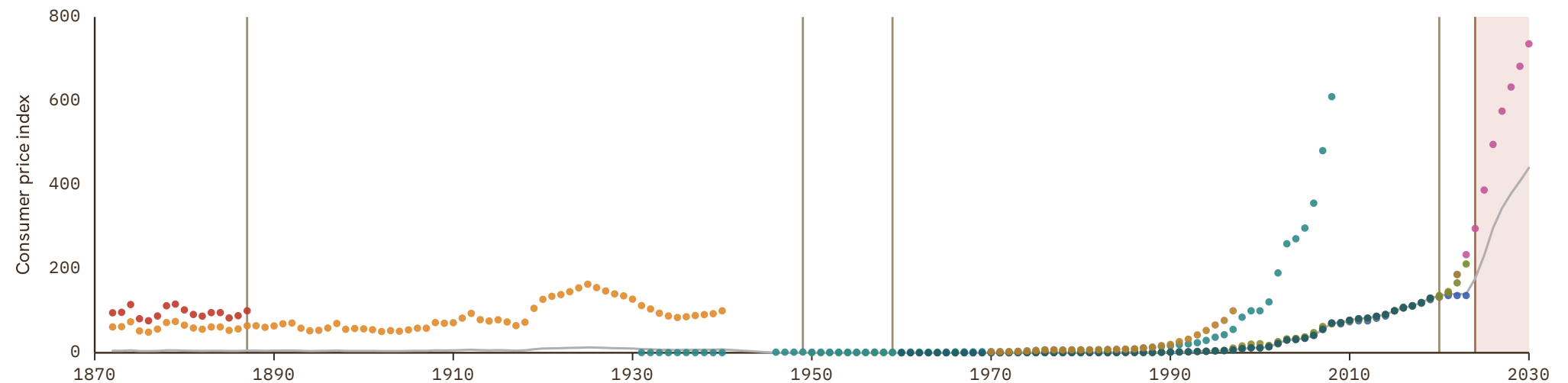

Namibia

COVERAGE
1970–2030

UNIT
index, 2015 = 100

1 Source composition

SOURCE	CODE	TIME SPAN	NOTES
Ha et al. (2023)	WB infl	1970 - 1979	Ratio-spliced using overlapping data in 1980: (ratio = 114.6%).
World Bank (1999)	WDI ARC	1980 - 1997	Ratio-spliced using overlapping data in 1998: (ratio = 31.8%).
Ha et al. (2023)	WB infl	1998 - 2000	Ratio-spliced using overlapping data in 2001: (ratio = 104.8%).
World Bank (2026)	WB GEM	2001 - 2001	Ratio-spliced using overlapping data in 2002: (ratio = 100.1%).
World Bank (2024)	WDI	2002 - 2024	Baseline source, overlaps with anchor year 2018.
World Bank (2026)	WB GEM	2025 - 2026	Ratio-spliced using overlapping data in 2027: (ratio = 100%).
International Monetary Fund (2025) (forecasts)	IMF WEO forecast	2027 - 2030	Ratio-spliced using overlapping data in 2031: (ratio = 97.9%).

2 Harmonised series

GMD forecast
 GMD estimate
 Source change
 ● CLIO
 ● IMF IFS
 ● IMF WEO forecast
 ● IMF WEO
 ● WB GEM
 ● WB infl
 ● WDI
 ● WDI ARC

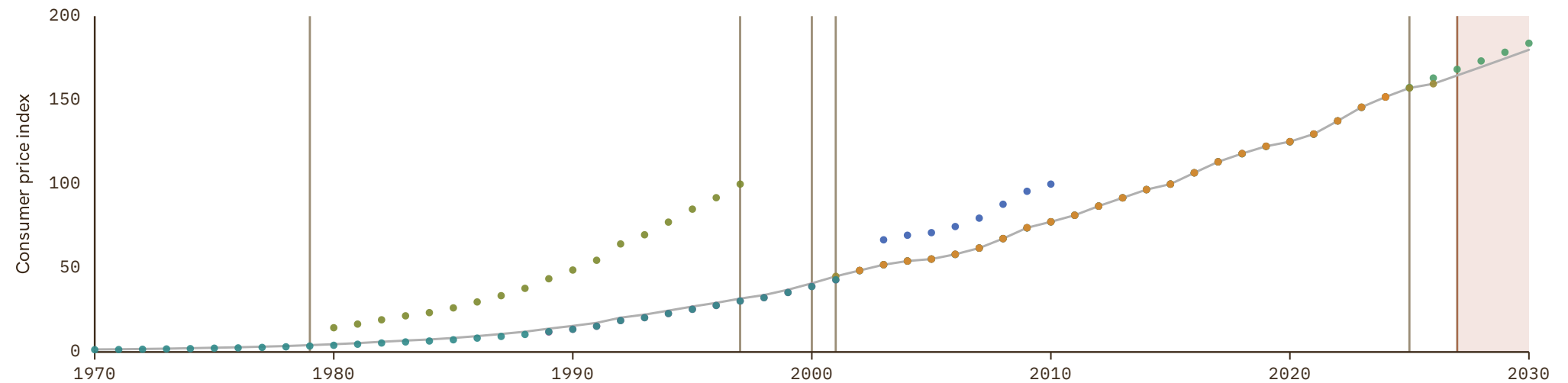

Nepal

COVERAGE
1964-2030

UNIT
index, 2015 = 100

1 Source composition

SOURCE	CODE	TIME SPAN	NOTES
World Bank (2024)	WDI	1964 - 2024	Baseline source, overlaps with anchor year 2018.
International Monetary Fund (2025)	IMF IFS	2025 - 2025	Ratio-spliced using overlapping data in 2026: (ratio = 100%).
International Monetary Fund (2025) (forecasts)	IMF WEO forecast	2026 - 2030	Ratio-spliced using overlapping data in 2031: (ratio = 96.6%).

2 Harmonised series

GMD forecast
 GMD estimate
 Source change
 ● ADB
 ● CLIO
 ● IMF IFS
 ● IMF WEO forecast
 ● IMF WEO
 ● Mitchell
 ● WB GEM
 ● WB infl
 ● WDI
 ● WDI ARC

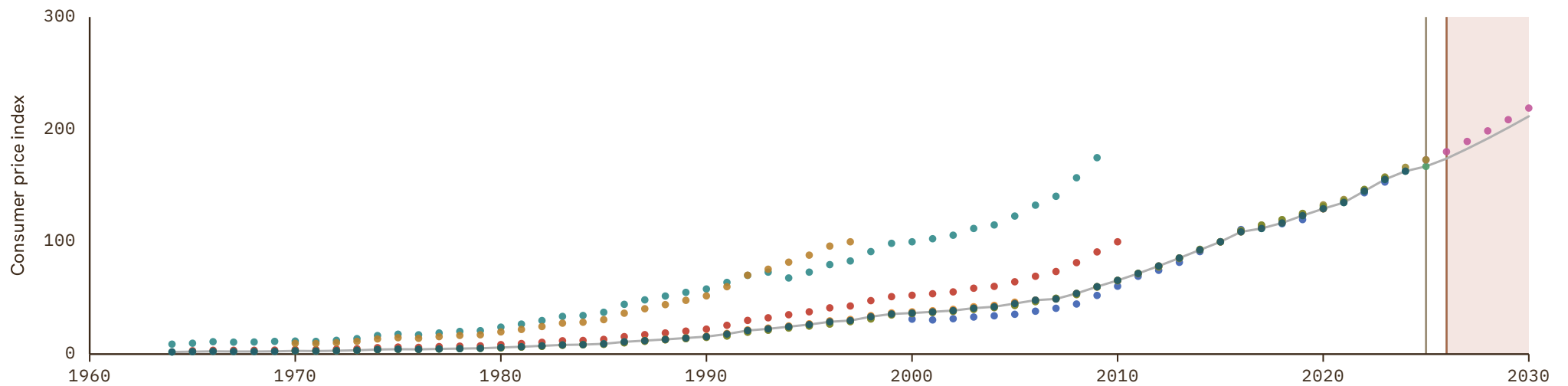

Netherlands

COVERAGE
1500–2030

UNIT
index, 2015 = 100

1 Source composition

SOURCE	CODE	TIME SPAN	NOTES
Internl Inst. Social History (2024)	CLIO	1500 - 1823	Ratio-spliced using overlapping data in 1824: (ratio = .9%).
CBS et al. (2001)	CS2 NLD	1824 - 1899	Ratio-spliced using overlapping data in 1900: (ratio = 76.4%).
Bank for Internl Settlements (2024)	BIS	1900 - 2025	Baseline source, overlaps with anchor year 2018.
World Bank (2026)	WB GEM	2026 - 2026	Ratio-spliced using overlapping data in 2027: (ratio = 100%).
European Commission (2024)	AMECO	2027 - 2027	Ratio-spliced using overlapping data in 2028: (ratio = 96.4%).
International Monetary Fund (2025) (forecasts)	IMF WEO forecast	2028 - 2030	Ratio-spliced using overlapping data in 2031: (ratio = 97.3%).

2 Harmonised series

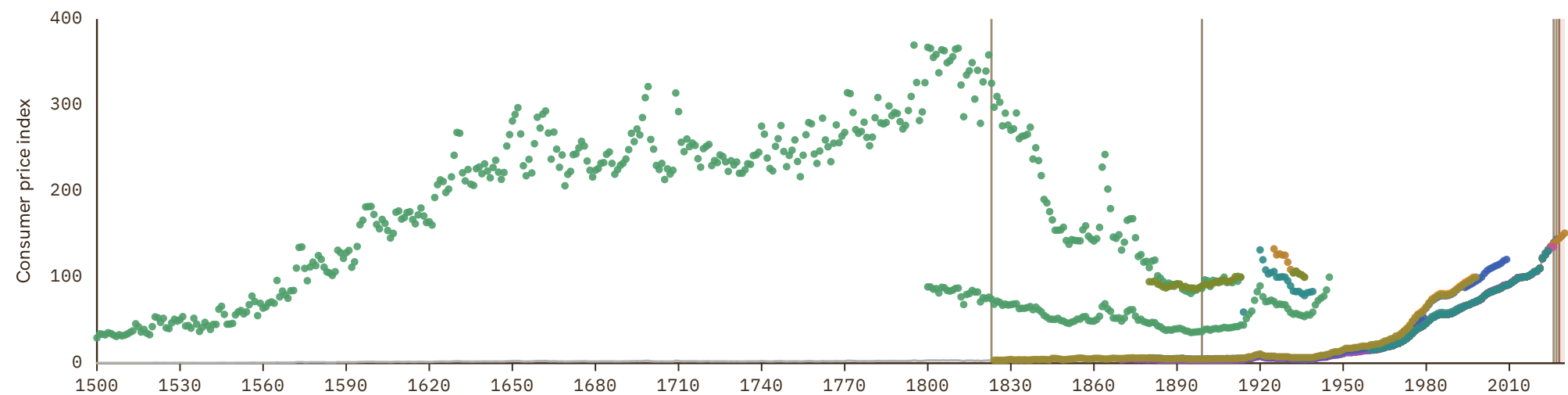

Netherlands Antilles

COVERAGE
1970–1997UNIT
index, 2015 = 100

1 Source composition

SOURCE	CODE	TIME SPAN	NOTES
World Bank (1999)	WDI ARC	1970 - 1997	Ratio-spliced using overlapping data in 1998: (ratio = 100%).

2 Harmonised series

— GMD estimate ● WDI ARC

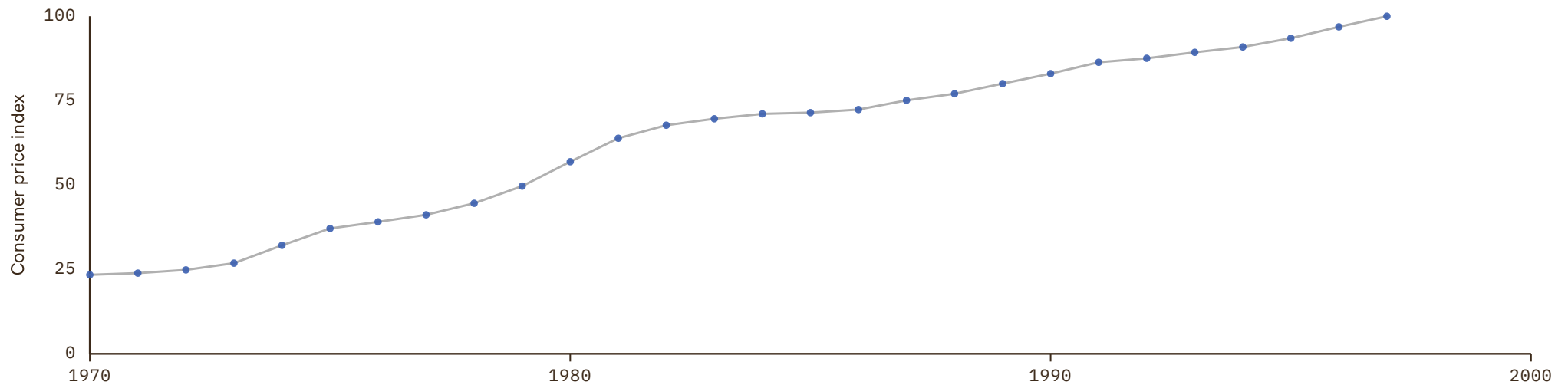

New Zealand

COVERAGE
1858–2030

UNIT
index, 2015 = 100

1 Source composition

SOURCE	CODE	TIME SPAN	NOTES
Internl Inst. Social History (2024)	CLIO	1858 - 1860	Ratio-spliced using overlapping data in 1861: (ratio = 1.1%).
NZ Inst. Economic Research (2026)	CS1 NZL	1861 - 1913	Ratio-spliced using overlapping data in 1914: (ratio = 80.8%).
Bank for Internl Settlements (2024)	BIS	1914 - 2025	Baseline source, overlaps with anchor year 2018.
OECD (2024)	OECD EO	2026 - 2026	Ratio-spliced using overlapping data in 2027: (ratio = 100.9%).
International Monetary Fund (2025) (forecasts)	IMF WEO forecast	2027 - 2030	Ratio-spliced using overlapping data in 2031: (ratio = 100.1%).

2 Harmonised series

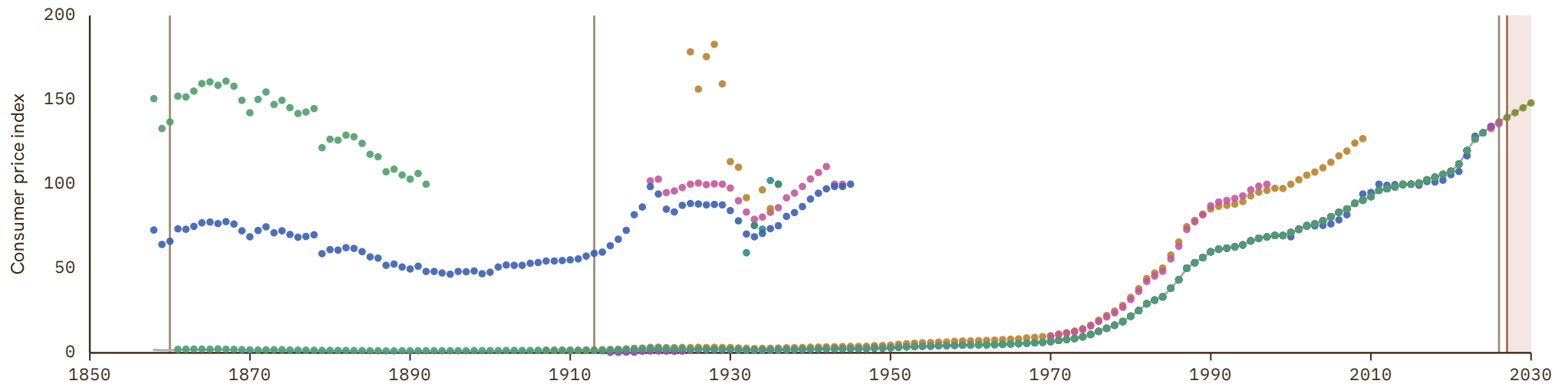

Nicaragua

COVERAGE
1937-2030

UNIT
index, 2015 = 100

1 Source composition

SOURCE	CODE	TIME SPAN	NOTES
Luis Bértola et al. (2018)	Moxlad	1937 - 1969	Ratio-spliced using overlapping data in 1970: (ratio = 32.1%).
Ha et al. (2023)	WB infl	1970 - 1971	Ratio-spliced using overlapping data in 1972: (ratio = 131.2%).
World Bank (1999)	WDI ARC	1972 - 1996	Ratio-spliced using overlapping data in 1997: (ratio = 22.7%).
Ha et al. (2023)	WB infl	1997 - 1998	Ratio-spliced using overlapping data in 1999: (ratio = 105.5%).
World Bank (2024)	WDI	1999 - 2024	Baseline source, overlaps with anchor year 2018.
World Bank (2026)	WB GEM	2025 - 2026	Ratio-spliced using overlapping data in 2027: (ratio = 100%).
International Monetary Fund (2025) (forecasts)	IMF WEO forecast	2027 - 2030	Ratio-spliced using overlapping data in 2031: (ratio = 99.7%).

2 Harmonised series

GMD forecast
 GMD estimate
 Source change
 ● CLIO
 ● ECLAC
 ● IMF IFS
 ● IMF WEO forecast
 ● IMF WEO
 ● Mitchell
 ● Moxlad
 ● RR
 ● SECMCA
 ● WB GEM
 ● WB infl
 ● WDI
 ● WDI ARC

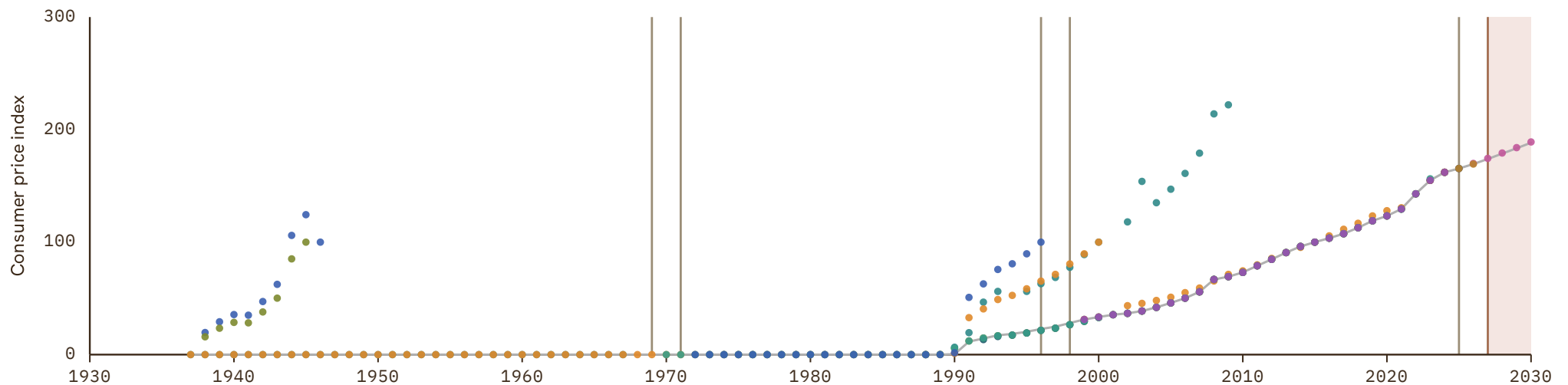

Niger

COVERAGE
1963-2030

UNIT
index, 2015 = 100

1 Source composition

SOURCE	CODE	TIME SPAN	NOTES
World Bank (2024)	WDI	1963 - 2024	Baseline source, overlaps with anchor year 2018.
World Bank (2026)	WB GEM	2025 - 2026	Ratio-spliced using overlapping data in 2027: (ratio = 104.4%).
International Monetary Fund (2025) (forecasts)	IMF WEO forecast	2027 - 2030	Ratio-spliced using overlapping data in 2031: (ratio = 86.2%).

2 Harmonised series

■ GMD forecast
 — GMD estimate
 Source change
 ● BCEAO
 ● CLIO
 ● IMF IFS
 ● IMF WEO forecast
 ● IMF WEO
 ● Mitchell
 ● WB GEM
 ● WB infl
 ● WDI
 ● WDI ARC



Nigeria

COVERAGE
1953–2030

UNIT
index, 2015 = 100

1 Source composition

SOURCE	CODE	TIME SPAN	NOTES
International Monetary Fund (2025)	IMF IFS	1953 - 1959	Ratio-spliced using overlapping data in 1960: (ratio = 100%).
World Bank (2024)	WDI	1960 - 2024	Baseline source, overlaps with anchor year 2018.
World Bank (2026)	WB GEM	2025 - 2026	Ratio-spliced using overlapping data in 2027: (ratio = 102.5%).
International Monetary Fund (2025) (forecasts)	IMF WEO forecast	2027 - 2030	Ratio-spliced using overlapping data in 2031: (ratio = 86.9%).

2 Harmonised series

■ GMD forecast
 — GMD estimate
 Source change
 ● CLIO
 ● IMF IFS
 ● IMF WEO forecast
 ● IMF WEO
 ● Mitchell
 ● RR
 ● WB GEM
 ● WB infl
 ● WDI
 ● WDI ARC

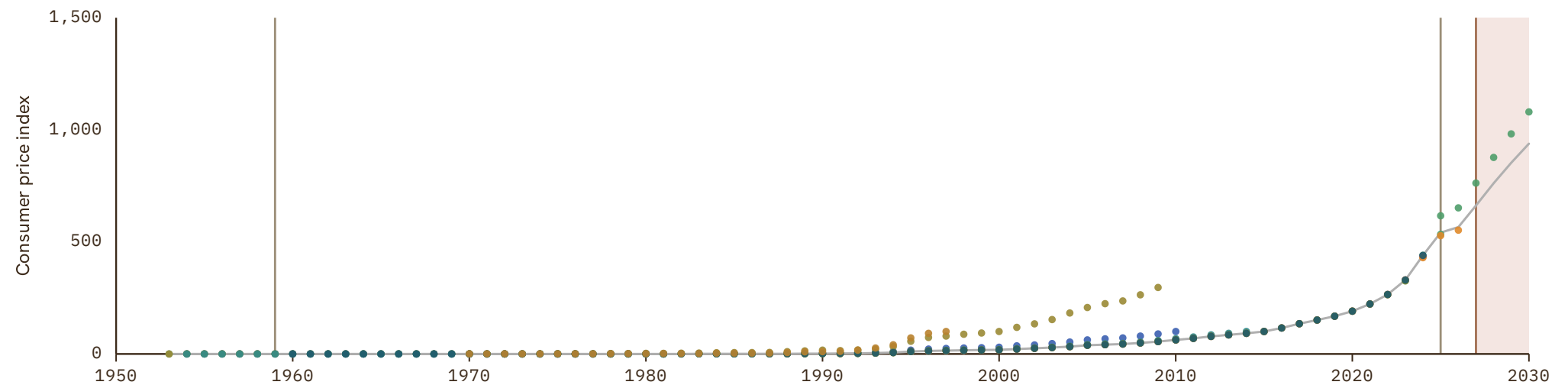

Norway

COVERAGE
1516-2030

UNIT
index, 2015 = 100

1 Source composition

SOURCE	CODE	TIME SPAN	NOTES
Eitrheim et al. (2023)	CS2 NOR	1516 - 1864	Ratio-spliced using overlapping data in 1865: (ratio = 97%).
Bank for Internl Settlements (2024)	BIS	1865 - 2025	Baseline source, overlaps with anchor year 2018.
OECD (2024)	OECD EO	2026 - 2026	Ratio-spliced using overlapping data in 2027: (ratio = 100.3%).
International Monetary Fund (2025) (forecasts)	IMF WEO forecast	2027 - 2030	Ratio-spliced using overlapping data in 2031: (ratio = 100.5%).

2 Harmonised series

GMD forecast
 GMD estimate
 | Source change
 ● BIS
 ● CLIO
 ● EUS
 ● FZ
 ● HFS
 ● IHD
 ● IHD 2
 ● IMF IFS
 ● IMF WEO forecast
 ● IMF WEO
 ● JST
 ● Mitchell
 ● OECD EO
 ● OECD KEI
 ● RR
 ● WB GEM
 ● WB infl
 ● WDI
 ● WDI ARC
 ● CS2

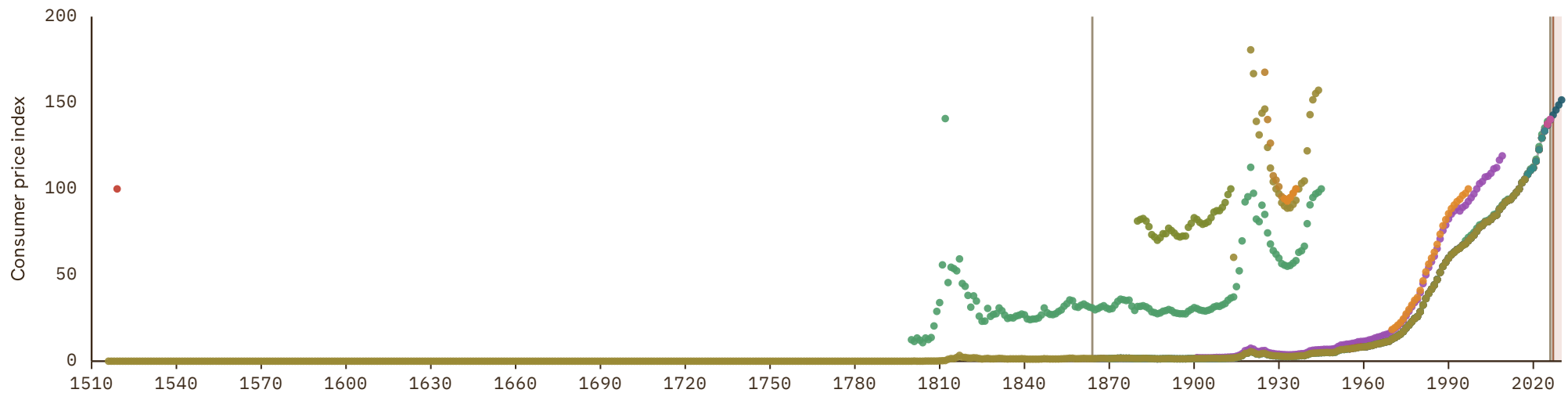

Oman

COVERAGE
1970–2030

UNIT
index, 2015 = 100

1 Source composition

SOURCE	CODE	TIME SPAN	NOTES
Ha et al. (2023)	WB infl	1970 - 1999	Ratio-spliced using overlapping data in 2000: (ratio = 100%).
World Bank (2024)	WDI	2000 - 2024	Baseline source, overlaps with anchor year 2018.
World Bank (2026)	WB GEM	2025 - 2026	Ratio-spliced using overlapping data in 2027: (ratio = 100%).
International Monetary Fund (2025) (forecasts)	IMF WEO forecast	2027 - 2030	Ratio-spliced using overlapping data in 2031: (ratio = 100.4%).

2 Harmonised series

GMD forecast
 — GMD estimate
| Source change
● CLIO
● IMF IFS
● IMF WEO forecast
● IMF WEO
● WB GEM
● WB infl
● WDI

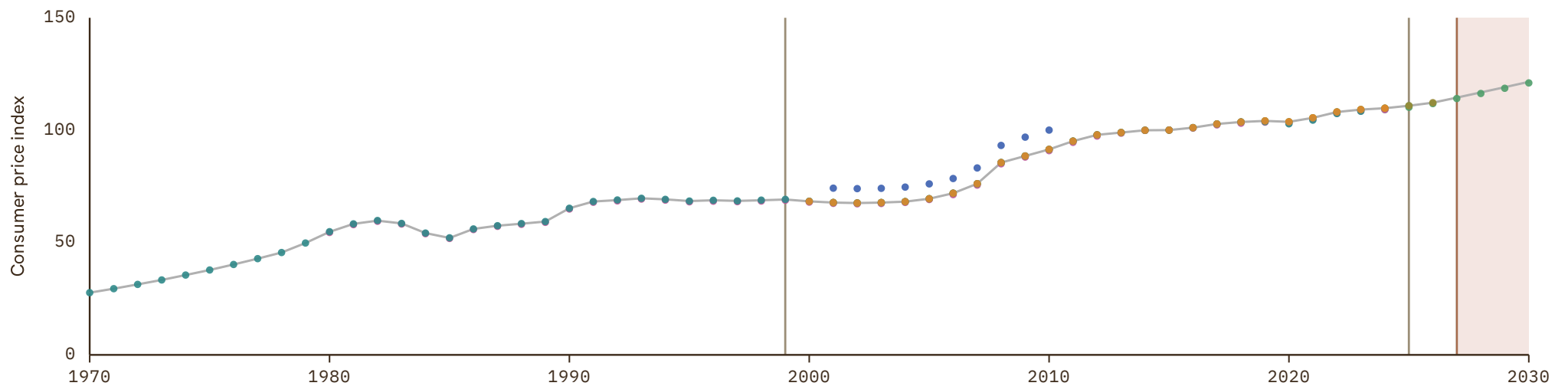

Pakistan

COVERAGE
1948-2030

UNIT
index, 2015 = 100

1 Source composition

SOURCE	CODE	TIME SPAN	NOTES
Brian Mitchell (2013)	Mitchell	1948 - 1949	Ratio-spliced using overlapping data in 1950: (ratio = 20.3%).
Internl Inst. Social History (2024)	CLIO	1950 - 1955	Ratio-spliced using overlapping data in 1956: (ratio = 69.4%).
International Monetary Fund (2025)	IMF IFS	1956 - 1959	Ratio-spliced using overlapping data in 1960: (ratio = 100%).
World Bank (2024)	WDI	1960 - 2024	Baseline source, overlaps with anchor year 2018.
World Bank (2026)	WB GEM	2025 - 2026	Ratio-spliced using overlapping data in 2027: (ratio = 100%).
International Monetary Fund (2025) (forecasts)	IMF WEO forecast	2027 - 2030	Ratio-spliced using overlapping data in 2031: (ratio = 99.7%).

2 Harmonised series

■ GMD forecast
 — GMD estimate
 Source change
 ● ADB
 ● CLIO
 ● IMF IFS
 ● IMF WEO forecast
 ● IMF WEO
 ● Mitchell
 ● WB GEM
 ● WB infl
 ● WDI
 ● WDI ARC

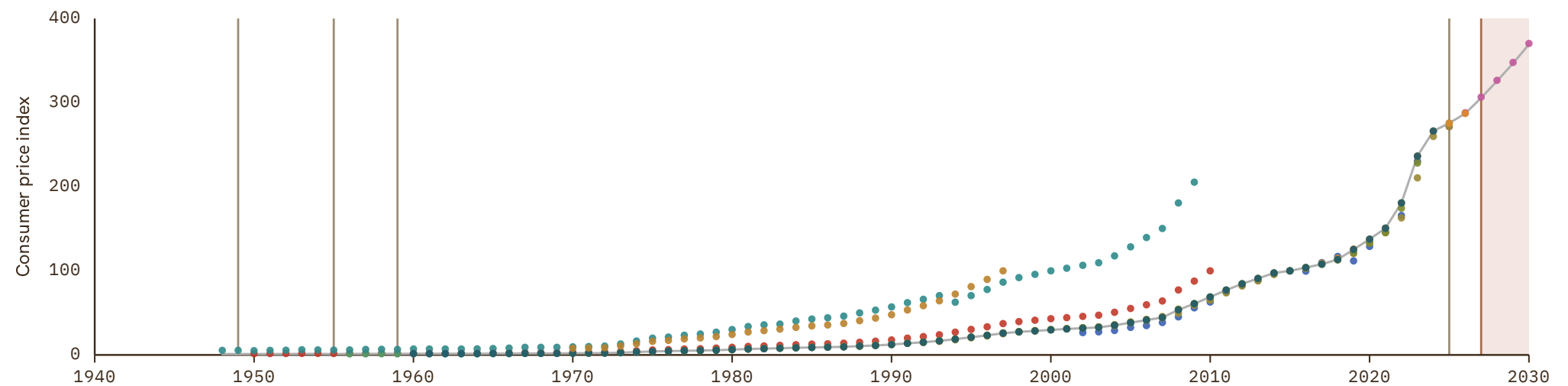

Palestine

COVERAGE
1922-2025

UNIT
index, 2015 = 100

1 Source composition

SOURCE	CODE	TIME SPAN	NOTES
Brian Mitchell (2013)	Mitchell	1922 - 1995	Ratio-spliced using overlapping data in 1996: (ratio = 100%).
World Bank (2024)	WDI	1996 - 2024	Baseline source, overlaps with anchor year 2018.
International Monetary Fund (2025)	IMF IFS	2025 - 2025	Ratio-spliced using overlapping data in 2026: (ratio = 100%).

2 Harmonised series

— GMD estimate | | Source change ● IMF IFS ● IMF WEO forecast ● IMF WEO ● Mitchell ● WB infl ● WDI

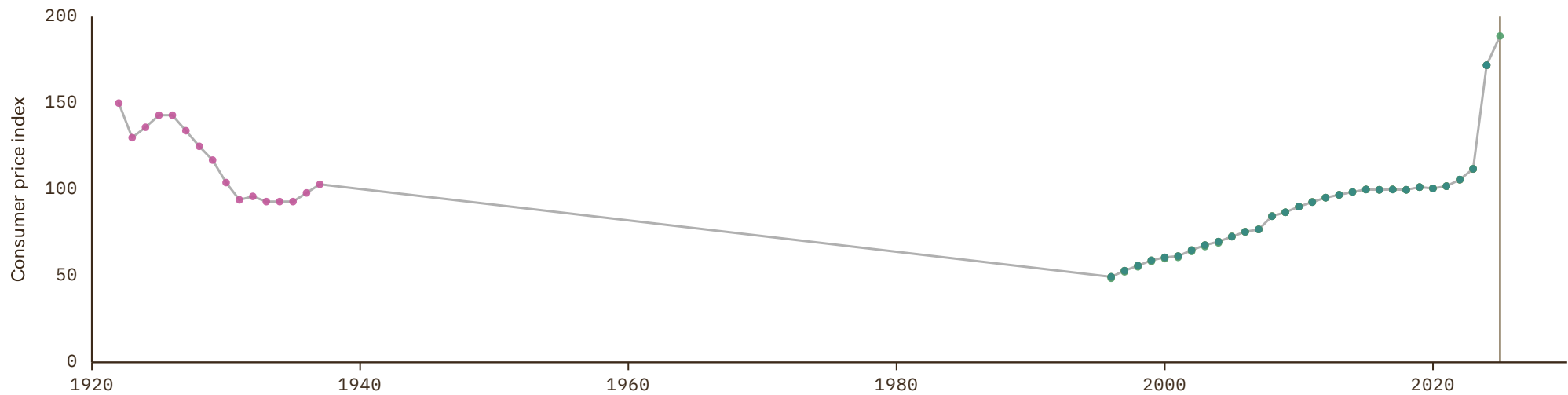

Panama

COVERAGE
1939–2030

UNIT
index, 2015 = 100

1 Source composition

SOURCE	CODE	TIME SPAN	NOTES
Luis Bértola et al. (2018)	Moxlad	1939 - 1949	Ratio-spliced using overlapping data in 1950: (ratio = 64.6%).
International Monetary Fund (2025)	IMF IFS	1950 - 1959	Ratio-spliced using overlapping data in 1960: (ratio = 100%).
World Bank (2024)	WDI	1960 - 2024	Baseline source, overlaps with anchor year 2018.
World Bank (2026)	WB GEM	2025 - 2026	Ratio-spliced using overlapping data in 2027: (ratio = 100%).
International Monetary Fund (2025) (forecasts)	IMF WEO forecast	2027 - 2030	Ratio-spliced using overlapping data in 2031: (ratio = 98.1%).

2 Harmonised series

GMD forecast
 GMD estimate
 Source change
 ● CLIO
 ● ECLAC
 ● IMF IFS
 ● IMF WEO forecast
 ● IMF WEO
 ● Mitchell
 ● Moxlad
 ● RR
 ● WB GEM
 ● WB infl
 ● WDI
 ● WDI ARC

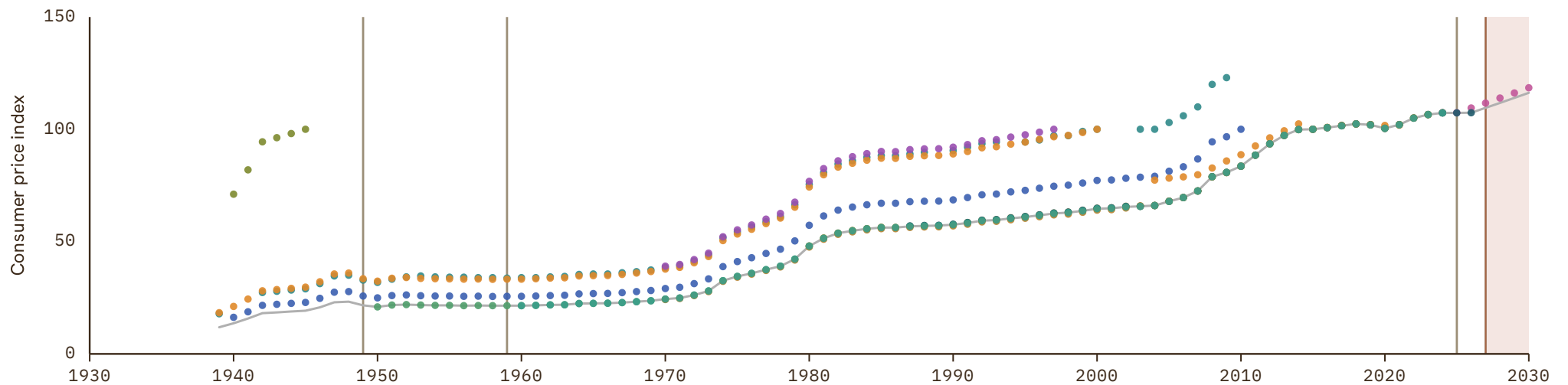

Papua New Guinea

COVERAGE
1970–2030

UNIT
index, 2015 = 100

1 Source composition

SOURCE	CODE	TIME SPAN	NOTES
Ha et al. (2023)	WB infl	1970 - 1970	Ratio-spliced using overlapping data in 1971: (ratio = 99.5%).
World Bank (2024)	WDI	1971 - 2024	Baseline source, overlaps with anchor year 2018.
International Monetary Fund (2025)	IMF IFS	2025 - 2025	Ratio-spliced using overlapping data in 2026: (ratio = 100%).
International Monetary Fund (2025) (forecasts)	IMF WEO forecast	2026 - 2030	Ratio-spliced using overlapping data in 2031: (ratio = 99.7%).

2 Harmonised series

GMD forecast
 — GMD estimate
 | Source change
 ● ADB
 ● CLIO
 ● IMF IFS
 ● IMF WEO forecast
 ● IMF WEO
 ● WB infl
 ● WDI
 ● WDI ARC

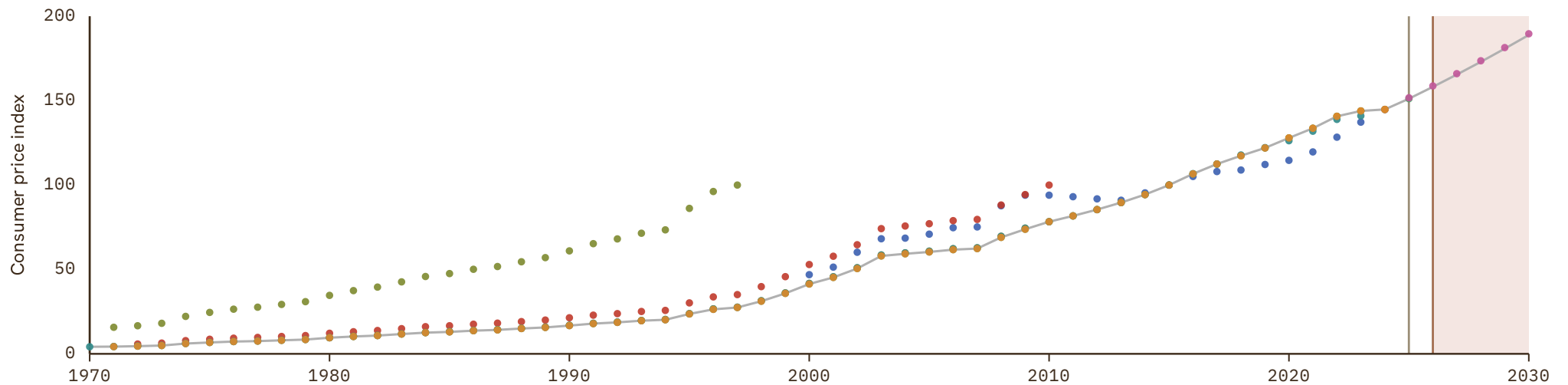

Paraguay

COVERAGE
1938-2030

UNIT
index, 2015 = 100

1 Source composition

SOURCE	CODE	TIME SPAN	NOTES
Luis Bértola et al. (2018)	Moxlad	1938 - 1949	Ratio-spliced using overlapping data in 1950: (ratio = 39.9%).
International Monetary Fund (2025)	IMF IFS	1950 - 1959	Ratio-spliced using overlapping data in 1960: (ratio = 100%).
World Bank (2024)	WDI	1960 - 2024	Baseline source, overlaps with anchor year 2018.
World Bank (2026)	WB GEM	2025 - 2026	Ratio-spliced using overlapping data in 2027: (ratio = 100%).
International Monetary Fund (2025) (forecasts)	IMF WEO forecast	2027 - 2030	Ratio-spliced using overlapping data in 2031: (ratio = 97.4%).

2 Harmonised series

■ GMD forecast
 — GMD estimate
 | Source change
 ● CLIO
 ● ECLAC
 ● IMF IFS
 ● IMF WEO forecast
 ● IMF WEO
 ● Mitchell
 ● Moxlad
 ● RR
 ● WB GEM
 ● WB infl
 ● WDI
 ● WDI ARC

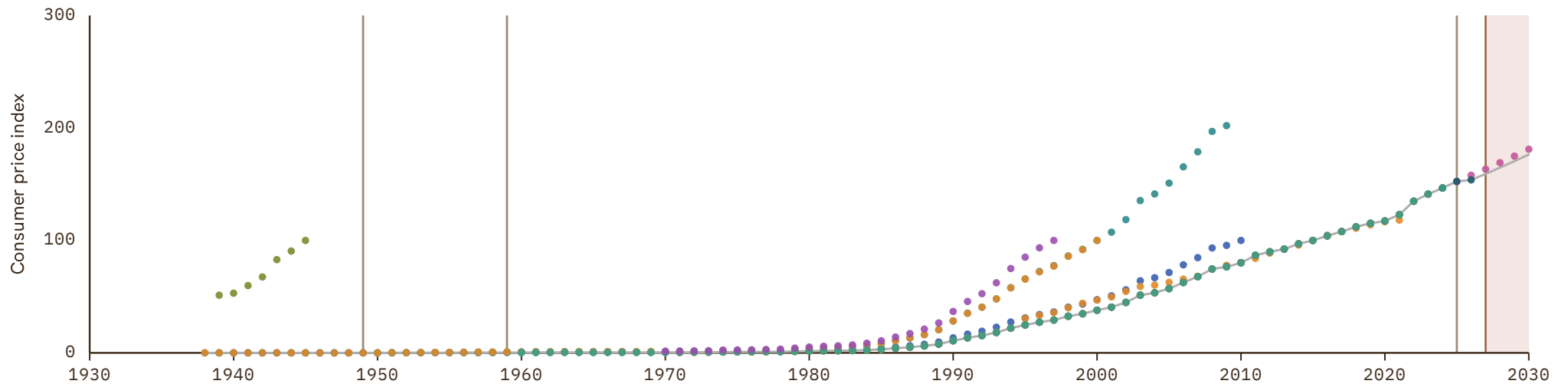

Peru

COVERAGE
1565–2030

UNIT
index, 2015 = 100

1 Source composition

SOURCE	CODE	TIME SPAN	NOTES
Internl Inst. Social History (2024)	CLIO	1565 - 1799	Ratio-spliced using overlapping data in 1800: (ratio = 67%).
Carmen M. Reinhart et al. (2009)	RR	1800 - 1912	Ratio-spliced using overlapping data in 1913: (ratio = 67%).
Luis Bértola et al. (2018)	Moxlad	1913 - 1921	Ratio-spliced using overlapping data in 1922: (ratio = 67%).
Banco Central de Reserva (2022)	CS1 PER	1922 - 1948	Ratio-spliced using overlapping data in 1949: (ratio = 44.9%).
Bank for Internl Settlements (2024)	BIS	1949 - 2025	Baseline source, overlaps with anchor year 2018.
OECD (2024)	OECD EO	2026 - 2026	Ratio-spliced using overlapping data in 2027: (ratio = 99.5%).
International Monetary Fund (2025) (forecasts)	IMF WEO forecast	2027 - 2030	Ratio-spliced using overlapping data in 2031: (ratio = 99.9%).

2 Harmonised series

GMD forecast
 GMD estimate
 Source change
 ● BIS
 ● CLIO
 ● ECLAC
 ● HFS
 ● IHD
 ● IHD 2
 ● IMF IFS
 ● IMF WEO forecast
 ● IMF WEO
 ● Mitchell
 ● Moxlad
 ● OECD EO
 ● RR
 ● WB GEM
 ● WB infl
 ● WDI
 ● WDI ARC
 ● CS1

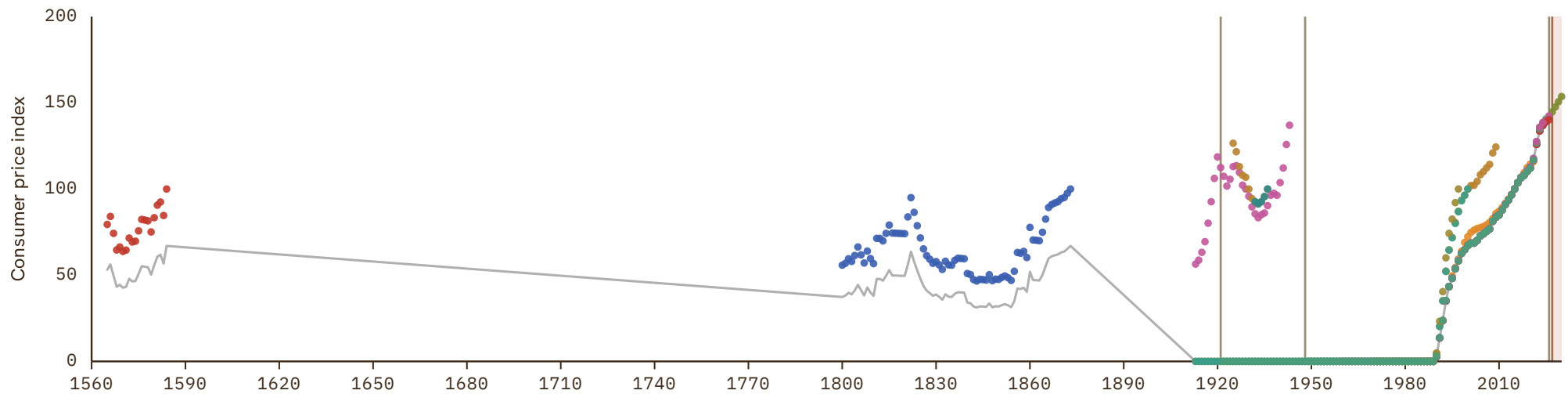

Philippines

COVERAGE
1938-2030

UNIT
index, 2015 = 100

1 Source composition

SOURCE	CODE	TIME SPAN	NOTES
Carmen M. Reinhart et al. (2009)	RR	1938 - 1938	Ratio-spliced using overlapping data in 1939: (ratio = 1.9%).
Internl Inst. Social History (2024)	CLIO	1939 - 1949	Ratio-spliced using overlapping data in 1950: (ratio = 90.5%).
International Monetary Fund (2025)	IMF IFS	1950 - 1956	Ratio-spliced using overlapping data in 1957: (ratio = 102.7%).
Bank for Internl Settlements (2024)	BIS	1957 - 2025	Baseline source, overlaps with anchor year 2018.
World Bank (2026)	WB GEM	2026 - 2026	Ratio-spliced using overlapping data in 2027: (ratio = 100%).
International Monetary Fund (2025) (forecasts)	IMF WEO forecast	2027 - 2030	Ratio-spliced using overlapping data in 2031: (ratio = 99.7%).

2 Harmonised series

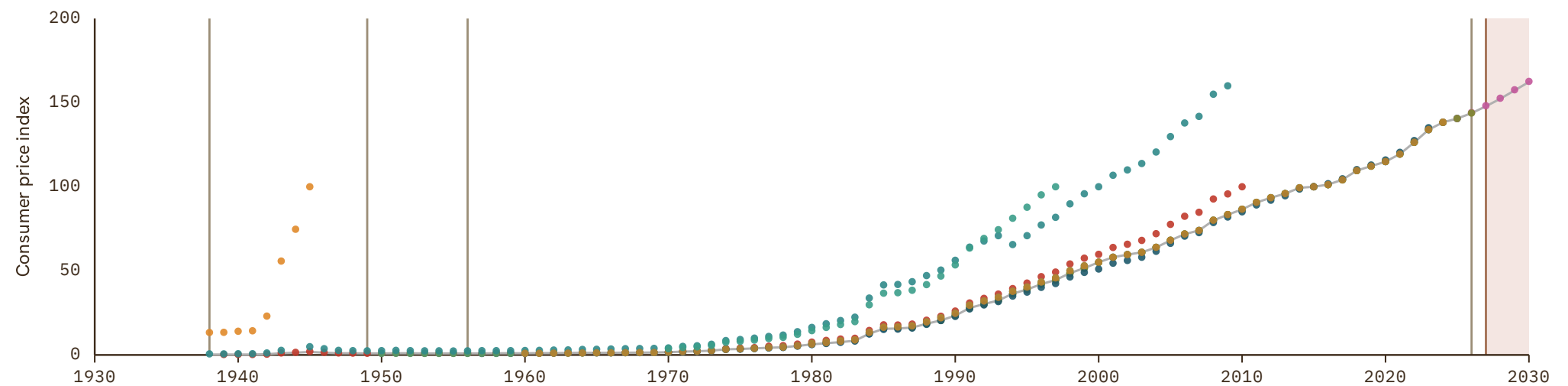

Poland

COVERAGE
1559–2030

UNIT
index, 2015 = 100

1 Source composition

SOURCE	CODE	TIME SPAN	NOTES
Internl Inst. Social History (2024)	CLIO	1559 - 1799	Ratio-spliced using overlapping data in 1800: (ratio = 5.68e+07%).
Carmen M. Reinhart et al. (2009)	RR	1800 - 1913	Ratio-spliced using overlapping data in 1914: (ratio = 5.68e+07%).
Brian Mitchell (2013)	Mitchell	1914 - 1924	Ratio-spliced using overlapping data in 1925: (ratio = 5.68e+07%).
Ellison et al. (2024)	IHD	1925 - 1936	Ratio-spliced using overlapping data in 1937: (ratio = 36.8%).
Schuler (2015)	HFS	1937 - 1944	Ratio-spliced using overlapping data in 1945: (ratio = 63.9%).
Brian Mitchell (2013)	Mitchell	1945 - 1969	Ratio-spliced using overlapping data in 1970: (ratio = 63.9%).

SOURCE	CODE	TIME SPAN	NOTES
World Bank (2024)	WDI	1970 - 1988	Ratio-spliced using overlapping data in 1989: (ratio = 95.2%).
Bank for Internl Settlements (2024)	BIS	1989 - 2025	Baseline source, overlaps with anchor year 2018.
OECD (2024)	OECD EO	2026 - 2026	Ratio-spliced using overlapping data in 2027: (ratio = 98.7%).
European Commission (2024)	AMECO	2027 - 2027	Ratio-spliced using overlapping data in 2028: (ratio = 102.7%).
International Monetary Fund (2025) (forecasts)	IMF WEO forecast	2028 - 2030	Ratio-spliced using overlapping data in 2031: (ratio = 101.4%).

2 Harmonised series

- GMD forecast

 — GMD estimate

 | Source change

● AMECO
 ● BIS
 ● CLIO
 ● COMECON
 ● EUS
 ● HFS
 ● IHD
 ● IHD 2
 ● IMF IFS
 ● IMF WEO forecast

● IMF WEO
 ● Mitchell
 ● OECD EO
 ● OECD KEI
 ● RR
 ● WB GEM
 ● WB infl
 ● WDI
 ● WDI ARC
 ● CS1

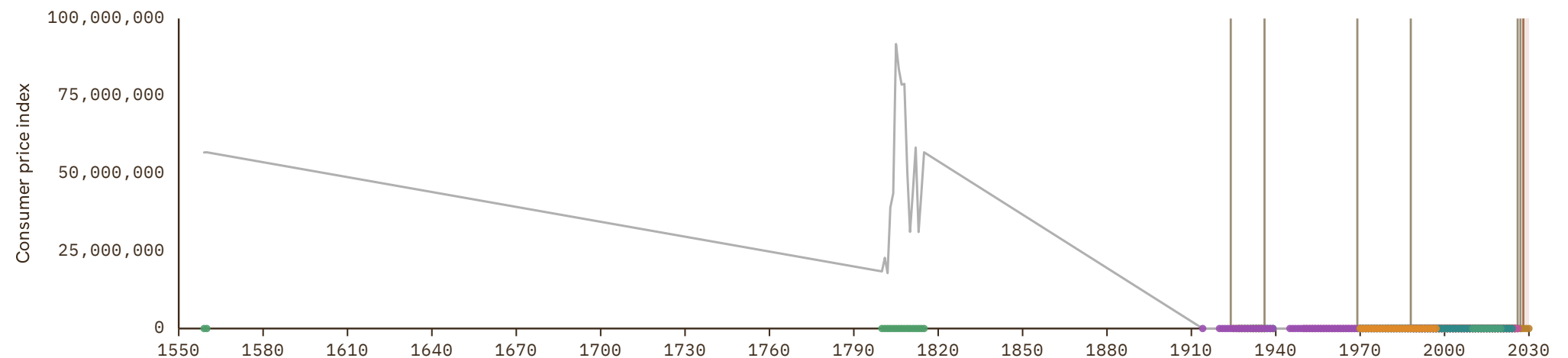

Portugal

COVERAGE
1549–2030

UNIT
index, 2015 = 100

1 Source composition

SOURCE	CODE	TIME SPAN	NOTES
Inst. Nacional de Estatística (2001)	CS1 PRT	1549 - 1947	Ratio-spliced using overlapping data in 1948: (ratio = 74.5%).
Bank for Internl Settlements (2024)	BIS	1948 - 2025	Baseline source, overlaps with anchor year 2018.
World Bank (2026)	WB GEM	2026 - 2026	Ratio-spliced using overlapping data in 2027: (ratio = 100%).
European Commission (2024)	AMECO	2027 - 2027	Ratio-spliced using overlapping data in 2028: (ratio = 96%).
International Monetary Fund (2025) (forecasts)	IMF WEO forecast	2028 - 2030	Ratio-spliced using overlapping data in 2031: (ratio = 96.9%).

2 Harmonised series

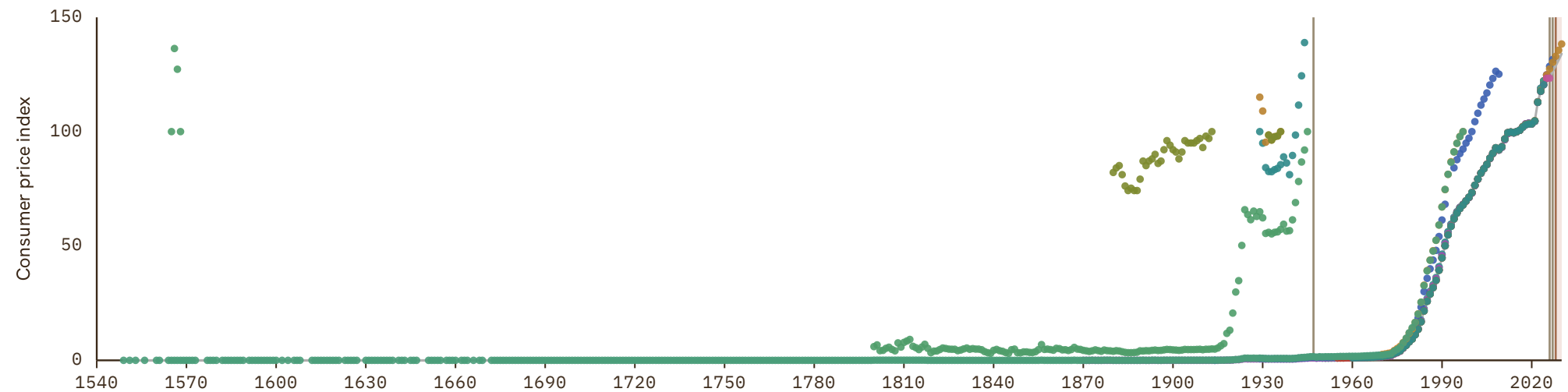
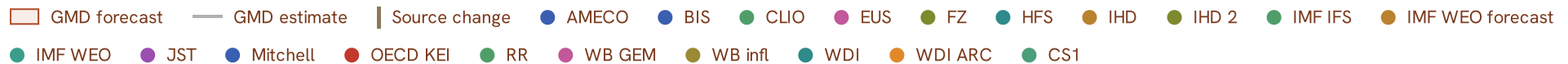

Puerto Rico

COVERAGE
1941-2030

UNIT
index, 2015 = 100

1 Source composition

SOURCE	CODE	TIME SPAN	NOTES
Brian Mitchell (2013)	Mitchell	1941 - 1979	Ratio-spliced using overlapping data in 1980: (ratio = 47.3%).
Ha et al. (2023)	WB infl	1980 - 2023	Baseline source, overlaps with anchor year 2018.
International Monetary Fund (2025)	IMF WEO	2024 - 2024	Ratio-spliced using overlapping data in 2025: (ratio = 94.3%).
International Monetary Fund (2025) (forecasts)	IMF WEO forecast	2025 - 2030	Ratio-spliced using overlapping data in 2031: (ratio = 94.3%).

2 Harmonised series

GMD forecast
 — GMD estimate
| Source change
● IMF WEO forecast
● IMF WEO
● Mitchell
● WB infl

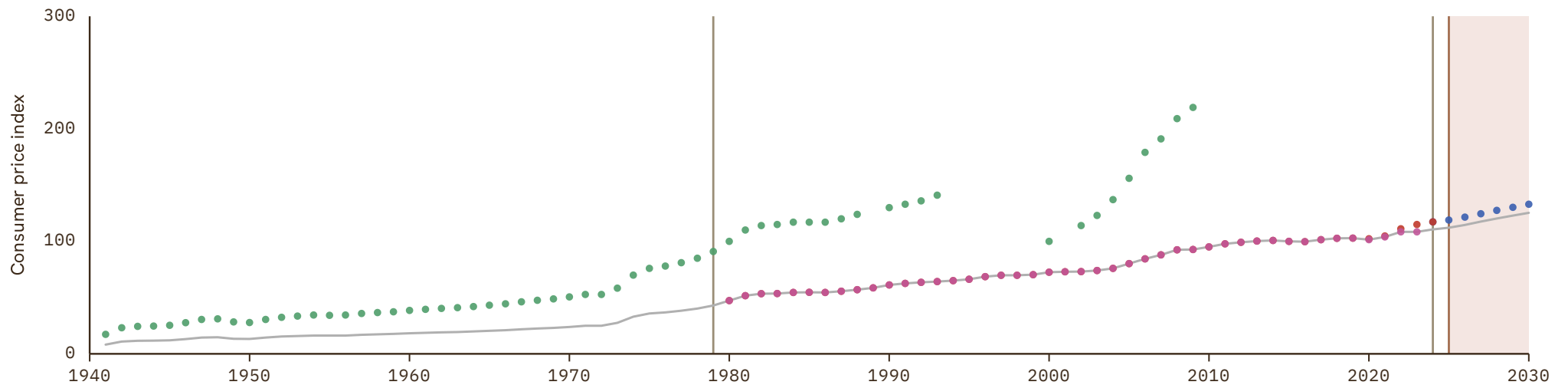

Qatar

COVERAGE
1970-2030

UNIT
index, 2015 = 100

1 Source composition

SOURCE	CODE	TIME SPAN	NOTES
Ha et al. (2023)	WB infl	1970 - 1978	Ratio-spliced using overlapping data in 1979: (ratio = 102.5%).
World Bank (2024)	WDI	1979 - 2024	Baseline source, overlaps with anchor year 2018.
World Bank (2026)	WB GEM	2025 - 2026	Ratio-spliced using overlapping data in 2027: (ratio = 100.9%).
International Monetary Fund (2025) (forecasts)	IMF WEO forecast	2027 - 2030	Ratio-spliced using overlapping data in 2031: (ratio = 99.4%).

2 Harmonised series

■ GMD forecast
 — GMD estimate
 | Source change
 ● CLIO
 ● IMF IFS
 ● IMF WEO forecast
 ● IMF WEO
 ● WB GEM
 ● WB infl
 ● WDI
 ● WDI ARC

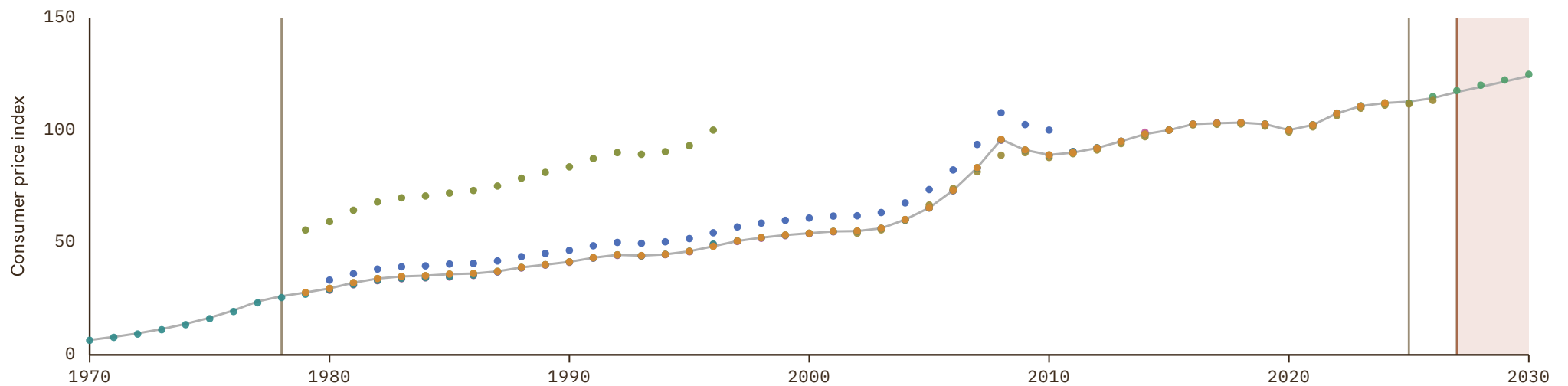

Republic of the Congo

COVERAGE
1945-2030

UNIT
index, 2015 = 100

1 Source composition

SOURCE	CODE	TIME SPAN	NOTES
Brian Mitchell (2013)	Mitchell	1945 - 1969	Ratio-spliced using overlapping data in 1970: (ratio = 18.2%).
World Bank (1999)	WDI ARC	1970 - 1984	Ratio-spliced using overlapping data in 1985: (ratio = 25.6%).
World Bank (2024)	WDI	1985 - 1996	Ratio-spliced using overlapping data in 1997: (ratio = 37.9%).
World Bank (2026)	WB GEM	1997 - 1997	Ratio-spliced using overlapping data in 1998: (ratio = 28236.3%).
World Bank (2024)	WDI	1998 - 2024	Baseline source, overlaps with anchor year 2018.
International Monetary Fund (2025) (forecasts)	IMF WEO forecast	2025 - 2030	Ratio-spliced using overlapping data in 2031: (ratio = 102%).

2 Harmonised series

■ GMD forecast
 — GMD estimate
 Source change
 ● CLIO
 ● IMF IFS
 ● IMF WEO forecast
 ● IMF WEO
 ● Mitchell
 ● WB GEM
 ● WB infl
 ● WDI
 ● WDI ARC

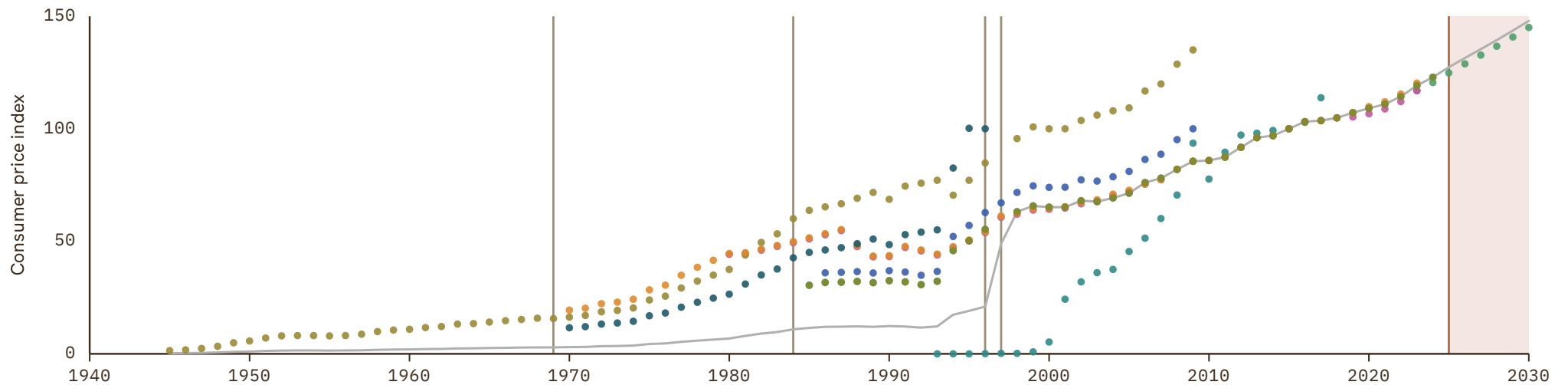

Romania

COVERAGE
1779–2030

UNIT
index, 2015 = 100

1 Source composition

SOURCE	CODE	TIME SPAN	NOTES
Internl Inst. Social History (2024)	CLIO	1779 - 1913	Ratio-spliced using overlapping data in 1914: (ratio = 109.7%).
Schuler (2015)	HFS	1914 - 1924	Ratio-spliced using overlapping data in 1925: (ratio = 109.7%).
Ellison et al. (2024)	IHD	1925 - 1936	Ratio-spliced using overlapping data in 1937: (ratio = 62.5%).
Schuler (2015)	HFS	1937 - 1941	Ratio-spliced using overlapping data in 1942: (ratio = 102.1%).
Brian Mitchell (2013)	Mitchell	1942 - 1969	Ratio-spliced using overlapping data in 1970: (ratio = 114.1%).
Ha et al. (2023)	WB infl	1970 - 1989	Ratio-spliced using overlapping data in 1990: (ratio = 114.1%).
Bank for Internl Settlements (2024)	BIS	1990 - 2025	Baseline source, overlaps with anchor year 2018.
OECD (2024)	OECD EO	2026 - 2026	Ratio-spliced using overlapping data in 2027: (ratio = 103.4%).
European Commission (2024)	AMECO	2027 - 2027	Ratio-spliced using overlapping data in 2028: (ratio = 100%).
International Monetary Fund (2025) (forecasts)	IMF WEO forecast	2028 - 2030	Ratio-spliced using overlapping data in 2031: (ratio = 96%).

2 Harmonised series

GMD forecast
 GMD estimate
 | Source change
 ● AMECO
 ● BIS
 ● CLIO
 ● COMECON
 ● EUS
 ● HFS
 ● IHD
 ● IHD 2
 ● IMF IFS
 ● IMF WEO forecast
 ● IMF WEO
 ● Mitchell
 ● NBS
 ● OECD EO
 ● WB GEM
 ● WB infl
 ● WDI

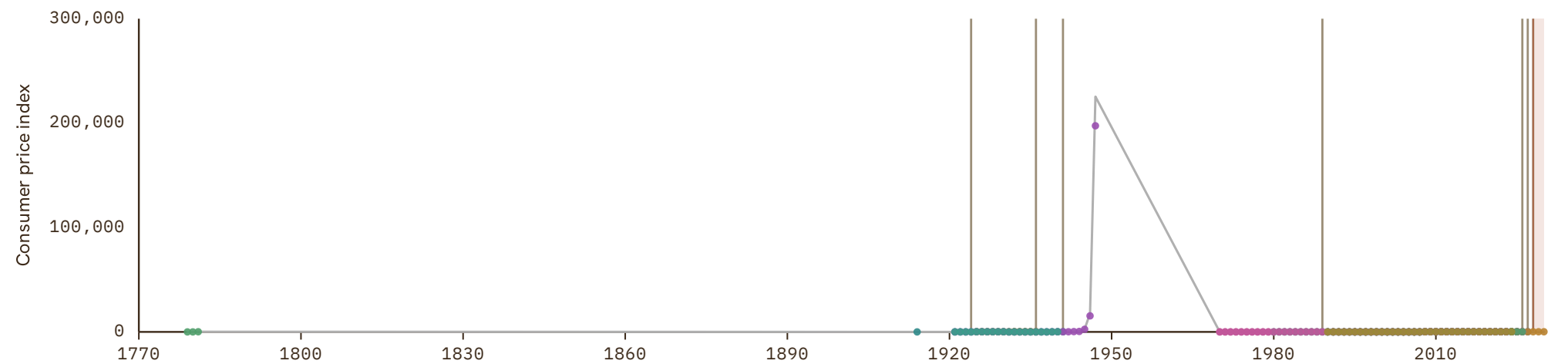

Russian Federation

COVERAGE
1854–2030

UNIT
index, 2015 = 100

1 Source composition

SOURCE	CODE	TIME SPAN	NOTES
Internl Inst. Social History (2024)	CLIO	1854 - 1910	Ratio-spliced using overlapping data in 1911: (ratio = 78.4%).
Marc Flandreau et al. (2004)	FZ	1911 - 1969	Ratio-spliced using overlapping data in 1970: (ratio = 82.9%).
Ha et al. (2023)	WB infl	1970 - 1989	Ratio-spliced using overlapping data in 1990: (ratio = 82.9%).
World Bank (2026)	WB GEM	1990 - 1991	Ratio-spliced using overlapping data in 1992: (ratio = 99.9%).
OECD (2024)	OECD KEI	1992 - 1994	Ratio-spliced using overlapping data in 1995: (ratio = 100%).
OECD (2024)	OECD EO	1995 - 2000	Ratio-spliced using overlapping data in 2001: (ratio = 100%).
Bank for Internl Settlements (2024)	BIS	2001 - 2025	Baseline source, overlaps with anchor year 2018.
OECD (2024)	OECD EO	2026 - 2026	Ratio-spliced using overlapping data in 2027: (ratio = 101.7%).
International Monetary Fund (2025) (forecasts)	IMF WEO forecast	2027 - 2030	Ratio-spliced using overlapping data in 2031: (ratio = 99.7%).

2 Harmonised series

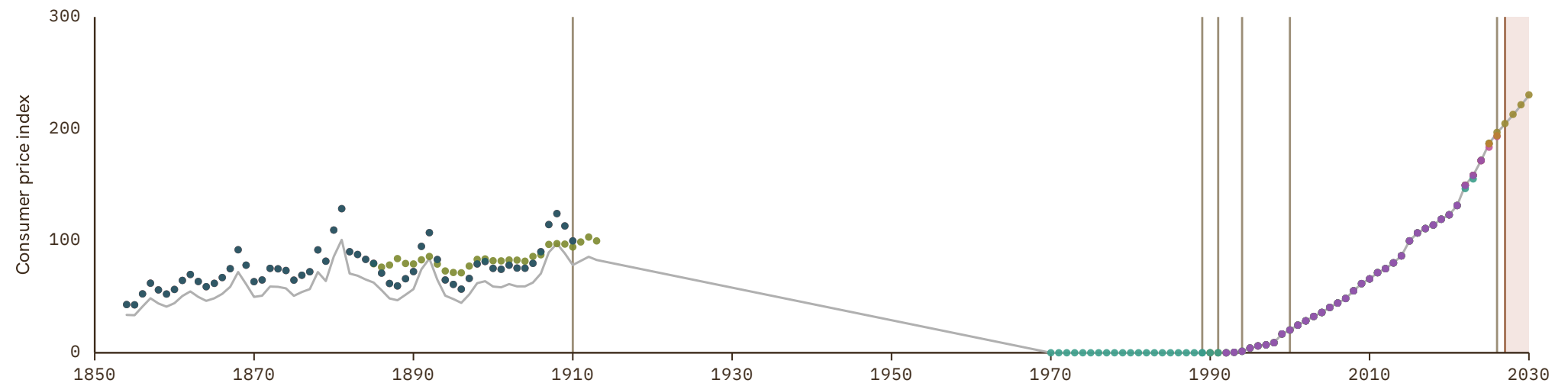

Rwanda

COVERAGE
1966–2030

UNIT
index, 2015 = 100

1 Source composition

SOURCE	CODE	TIME SPAN	NOTES
World Bank (2024)	WDI	1966 - 1993	Ratio-spliced using overlapping data in 1994: (ratio = 98.1%).
World Bank (2026)	WB GEM	1994 - 1994	Ratio-spliced using overlapping data in 1995: (ratio = 98.1%).
World Bank (2024)	WDI	1995 - 2024	Baseline source, overlaps with anchor year 2018.
World Bank (2026)	WB GEM	2025 - 2026	Ratio-spliced using overlapping data in 2027: (ratio = 100%).
International Monetary Fund (2025) <i>(forecasts)</i>	IMF WEO forecast	2027 - 2030	Ratio-spliced using overlapping data in 2031: (ratio = 107.8%).

2 Harmonised series

■ GMD forecast
 — GMD estimate
 | Source change
 ● CLIO
 ● IMF IFS
 ● IMF WEO forecast
 ● IMF WEO
 ● Mitchell
 ● WB GEM
 ● WB infl
 ● WDI
 ● WDI ARC

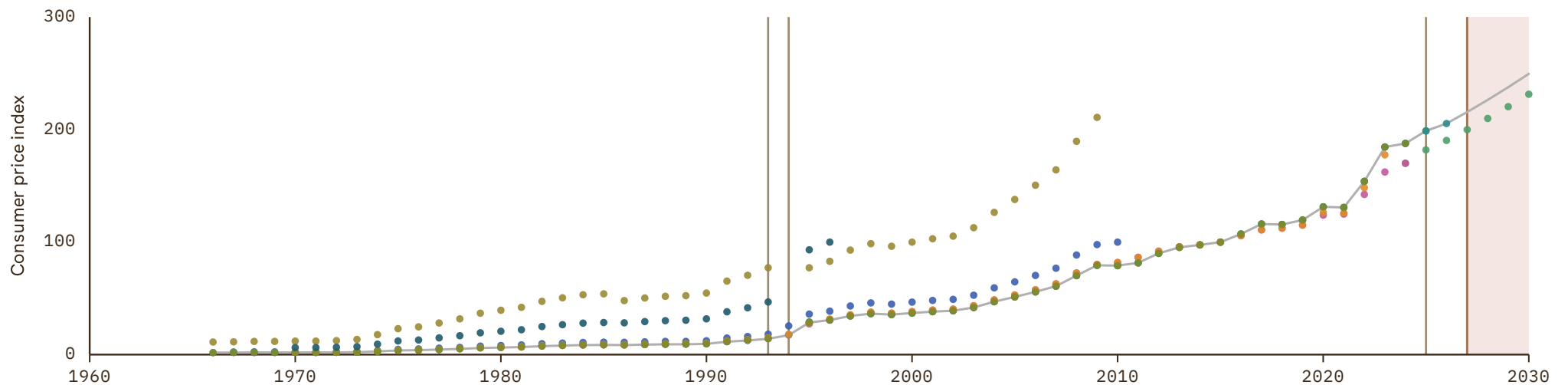

Sao Tome and Principe

COVERAGE
1939–2030

UNIT
index, 2015 = 100

1 Source composition

SOURCE	CODE	TIME SPAN	NOTES
Schuler (2015)	HFS	1939 - 1969	Ratio-spliced using overlapping data in 1970: (ratio = 0%).
Ha et al. (2023)	WB infl	1970 - 1995	Ratio-spliced using overlapping data in 1996: (ratio = 114.5%).
World Bank (2024)	WDI	1996 - 2024	Baseline source, overlaps with anchor year 2018.
World Bank (2026)	WB GEM	2025 - 2025	Ratio-spliced using overlapping data in 2026: (ratio = 100%).
International Monetary Fund (2025) (forecasts)	IMF WEO forecast	2026 - 2030	Ratio-spliced using overlapping data in 2031: (ratio = 97.6%).

2 Harmonised series

GMD forecast
 — GMD estimate
 | Source change
 ● CLIO
 ● HFS
 ● IMF IFS
 ● IMF WEO forecast
 ● IMF WEO
 ● WB GEM
 ● WB infl
 ● WDI

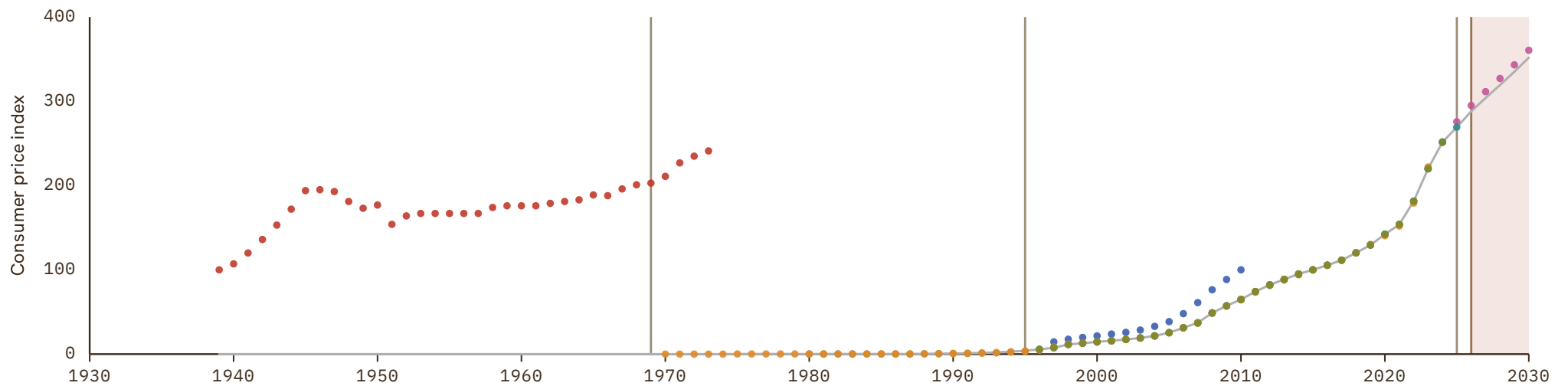

Saudi Arabia

COVERAGE
1963-2030

UNIT
index, 2015 = 100

1 Source composition

SOURCE	CODE	TIME SPAN	NOTES
World Bank (2024)	WDI	1963 - 1989	Ratio-spliced using overlapping data in 1990: (ratio = 102.3%).
Bank for Internl Settlements (2024)	BIS	1990 - 2025	Baseline source, overlaps with anchor year 2018.
World Bank (2026)	WB GEM	2026 - 2026	Ratio-spliced using overlapping data in 2027: (ratio = 100%).
International Monetary Fund (2025) (forecasts)	IMF WEO forecast	2027 - 2030	Ratio-spliced using overlapping data in 2031: (ratio = 99.6%).

2 Harmonised series

GMD forecast
 GMD estimate
 Source change
 ● BIS
 ● CLIO
 ● IMF IFS
 ● IMF WEO forecast
 ● IMF WEO
 ● Mitchell
 ● OECD KEI
 ● WB GEM
 ● WB infl
 ● WDI
 ● WDI ARC

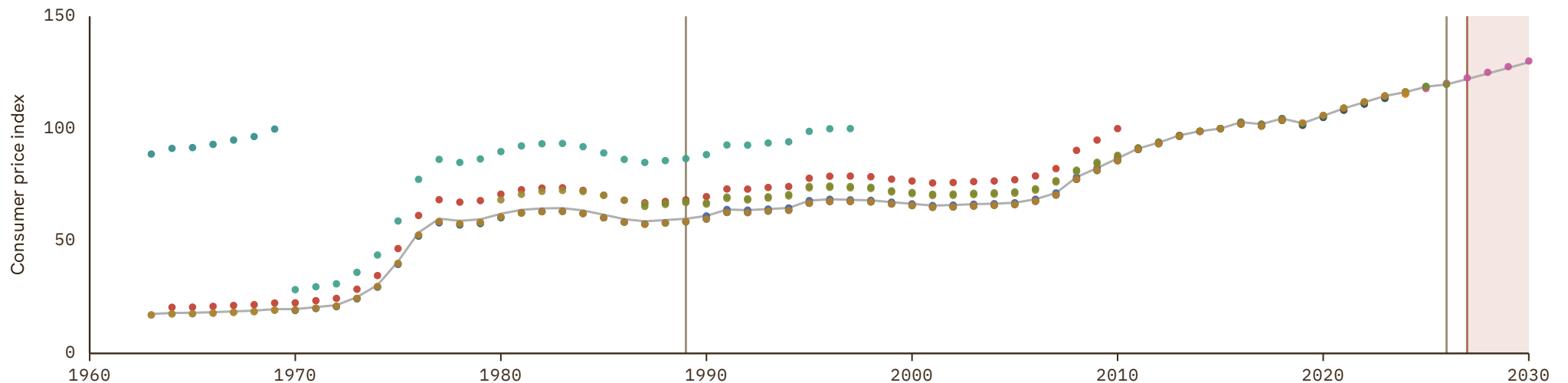

Senegal

COVERAGE
1945–2030

UNIT
index, 2015 = 100

1 Source composition

SOURCE	CODE	TIME SPAN	NOTES
Brian Mitchell (2013)	Mitchell	1945 - 1966	Ratio-spliced using overlapping data in 1967: (ratio = 54.3%).
World Bank (2024)	WDI	1967 - 2024	Baseline source, overlaps with anchor year 2018.
World Bank (2026)	WB GEM	2025 - 2026	Ratio-spliced using overlapping data in 2027: (ratio = 99.9%).
International Monetary Fund (2025) (forecasts)	IMF WEO forecast	2027 - 2030	Ratio-spliced using overlapping data in 2031: (ratio = 97.7%).

2 Harmonised series

GMD forecast
 GMD estimate
 Source change
 ● BCEAO
 ● CLIO
 ● IMF IFS
 ● IMF WEO forecast
 ● IMF WEO
 ● Mitchell
 ● WB GEM
 ● WB infl
 ● WDI
 ● WDI ARC

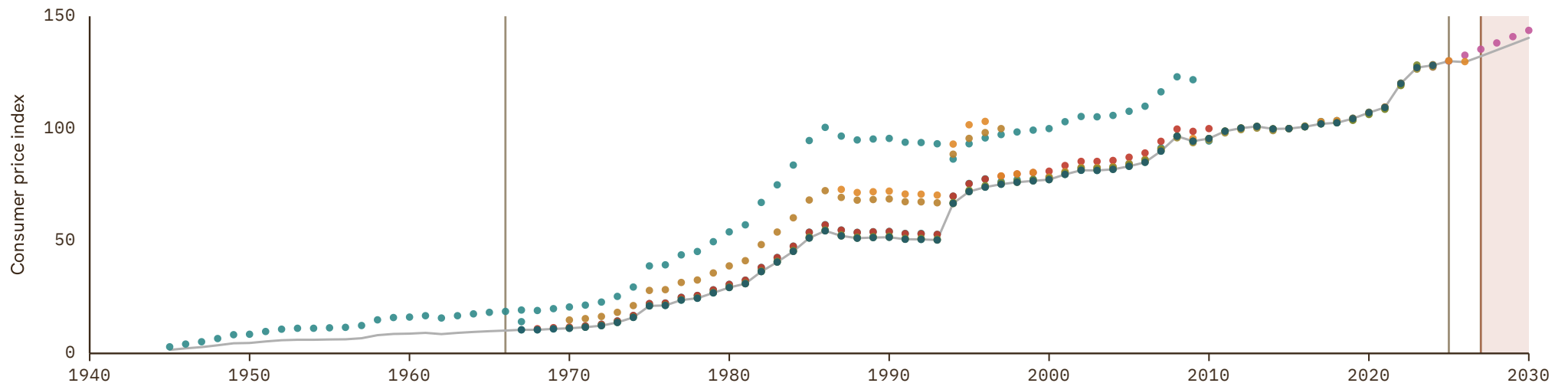

Serbia

COVERAGE
1914–2030

UNIT
index, 2015 = 100

1 Source composition

SOURCE	CODE	TIME SPAN	NOTES
Schuler (2015)	HFS	1914 - 1992	Ratio-spliced using overlapping data in 1993: (ratio = 100%).
Bank for Internl Settlements (2024)	BIS	1993 - 2025	Baseline source, overlaps with anchor year 2018.
International Monetary Fund (2025) (forecasts)	IMF WEO forecast	2026 - 2030	Ratio-spliced using overlapping data in 2031: (ratio = 99.4%).

2 Harmonised series

GMD forecast
 — GMD estimate
 | Source change
 ● BIS
 ● CLIO
 ● EUS
 ● HFS
 ● IMF IFS
 ● IMF WEO forecast
 ● IMF WEO
 ● WB infl
 ● WDI

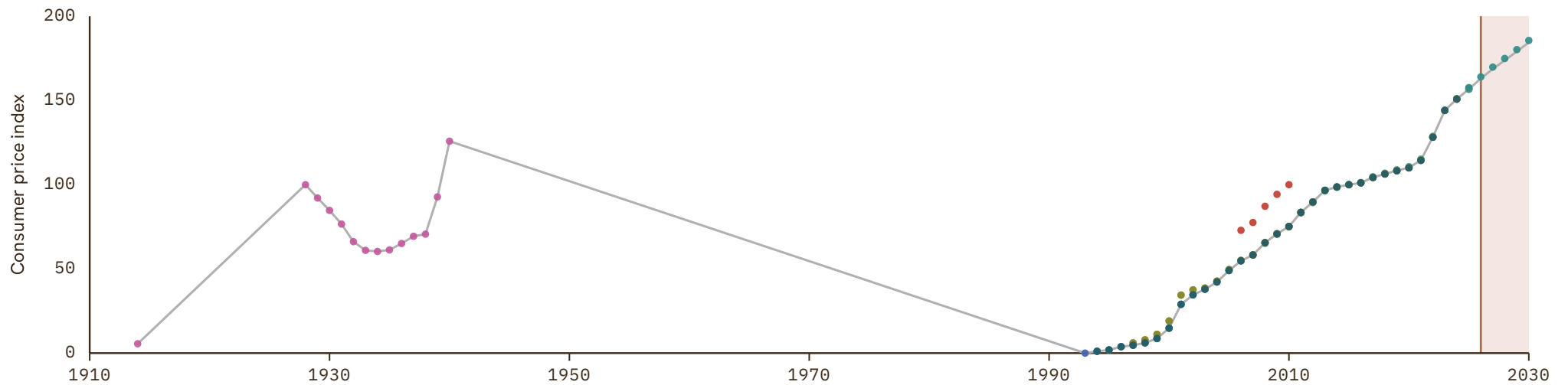

Seychelles

COVERAGE
1970-2030

UNIT
index, 2015 = 100

1 Source composition

SOURCE	CODE	TIME SPAN	NOTES
World Bank (2024)	WDI	1970 - 2024	Baseline source, overlaps with anchor year 2018.
World Bank (2026)	WB GEM	2025 - 2026	Ratio-spliced using overlapping data in 2027: (ratio = 100%).
International Monetary Fund (2025) (forecasts)	IMF WEO forecast	2027 - 2030	Ratio-spliced using overlapping data in 2031: (ratio = 99.1%).

2 Harmonised series

GMD forecast
 — GMD estimate
| Source change
● CLIO
● IMF IFS
● IMF WEO forecast
● IMF WEO
● WB GEM
● WB infl
● WDI
● WDI ARC

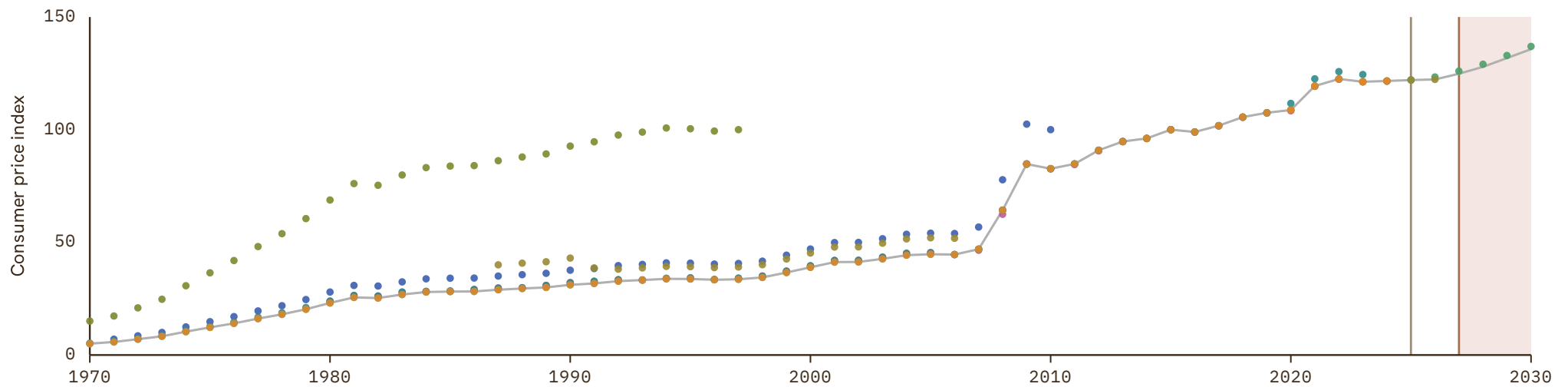

Sierra Leone

COVERAGE
1955-2030

UNIT
index, 2015 = 100

1 Source composition

SOURCE	CODE	TIME SPAN	NOTES
Brian Mitchell (2013)	Mitchell	1955 - 1956	Ratio-spliced using overlapping data in 1957: (ratio = 2.3%).
Internl Inst. Social History (2024)	CLIO	1957 - 1958	Ratio-spliced using overlapping data in 1959: (ratio = 0%).
Brian Mitchell (2013)	Mitchell	1959 - 1969	Ratio-spliced using overlapping data in 1970: (ratio = 2.3%).
World Bank (1999)	WDI ARC	1970 - 1997	Ratio-spliced using overlapping data in 1998: (ratio = 19.6%).
Ha et al. (2023)	WB infl	1998 - 2005	Ratio-spliced using overlapping data in 2006: (ratio = 104.8%).
World Bank (2024)	WDI	2006 - 2024	Baseline source, overlaps with anchor year 2018.
World Bank (2026)	WB GEM	2025 - 2026	Ratio-spliced using overlapping data in 2027: (ratio = 100%).
International Monetary Fund (2025) <i>(forecasts)</i>	IMF WEO forecast	2027 - 2030	Ratio-spliced using overlapping data in 2031: (ratio = 92.4%).

2 Harmonised series

GMD forecast
 GMD estimate
 Source change
 ● CLIO
 ● IMF IFS
 ● IMF WEO forecast
 ● IMF WEO
 ● Mitchell
 ● WB GEM
 ● WB infl
 ● WDI
 ● WDI ARC

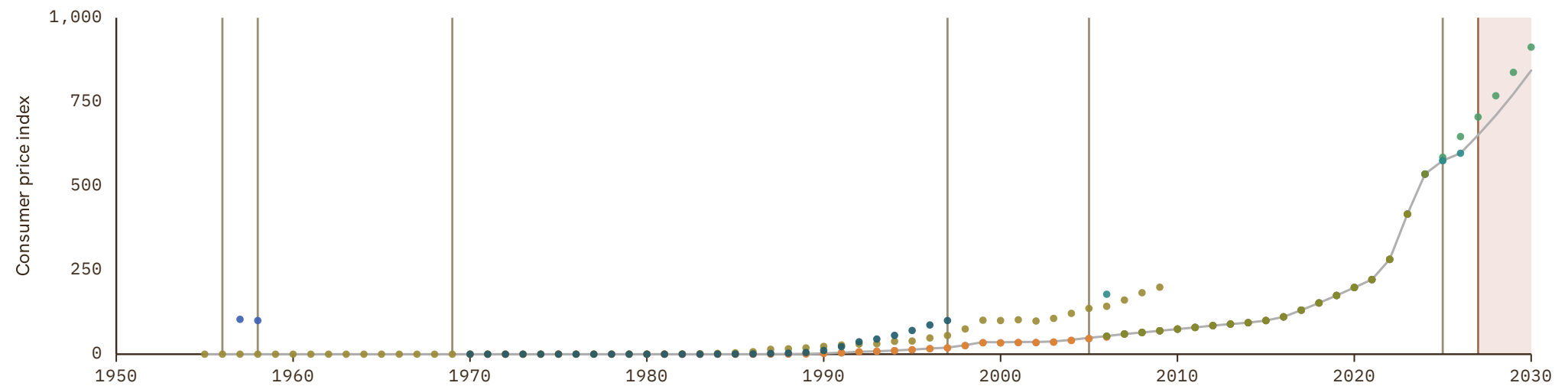

Singapore

COVERAGE
1949–2030

UNIT
index, 2015 = 100

1 Source composition

SOURCE	CODE	TIME SPAN	NOTES
Carmen M. Reinhart et al. (2009)	RR	1949 - 1959	Ratio-spliced using overlapping data in 1960: (ratio = 104.5%).
World Bank (2024)	WDI	1960 - 1960	Ratio-spliced using overlapping data in 1961: (ratio = 101%).
Bank for Internl Settlements (2024)	BIS	1961 - 2025	Baseline source, overlaps with anchor year 2018.
World Bank (2026)	WB GEM	2026 - 2026	Ratio-spliced using overlapping data in 2027: (ratio = 100%).
International Monetary Fund (2025) (forecasts)	IMF WEO forecast	2027 - 2030	Ratio-spliced using overlapping data in 2031: (ratio = 99.4%).

2 Harmonised series

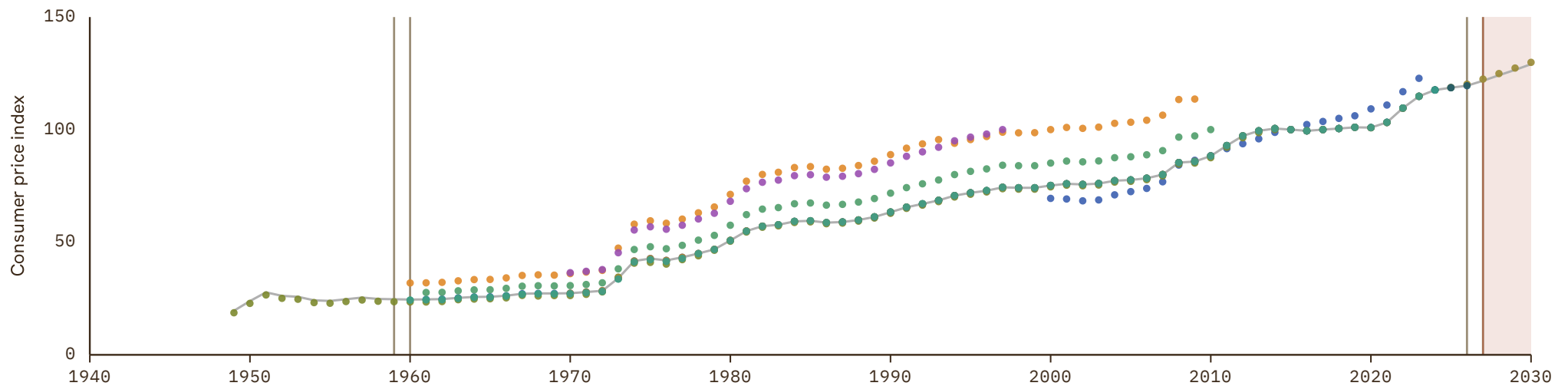

Slovakia

COVERAGE
1985–2030

UNIT
index, 2015 = 100

1 Source composition

SOURCE	CODE	TIME SPAN	NOTES
Ha et al. (2023)	WB infl	1985 - 1989	Ratio-spliced using overlapping data in 1990: (ratio = 100.9%).
Bank for Internl Settlements (2024)	BIS	1990 - 2025	Baseline source, overlaps with anchor year 2018.
World Bank (2026)	WB GEM	2026 - 2026	Ratio-spliced using overlapping data in 2027: (ratio = 99.5%).
European Commission (2024)	AMECO	2027 - 2027	Ratio-spliced using overlapping data in 2028: (ratio = 97.9%).
International Monetary Fund (2025) (forecasts)	IMF WEO forecast	2028 - 2030	Ratio-spliced using overlapping data in 2031: (ratio = 99.8%).

2 Harmonised series

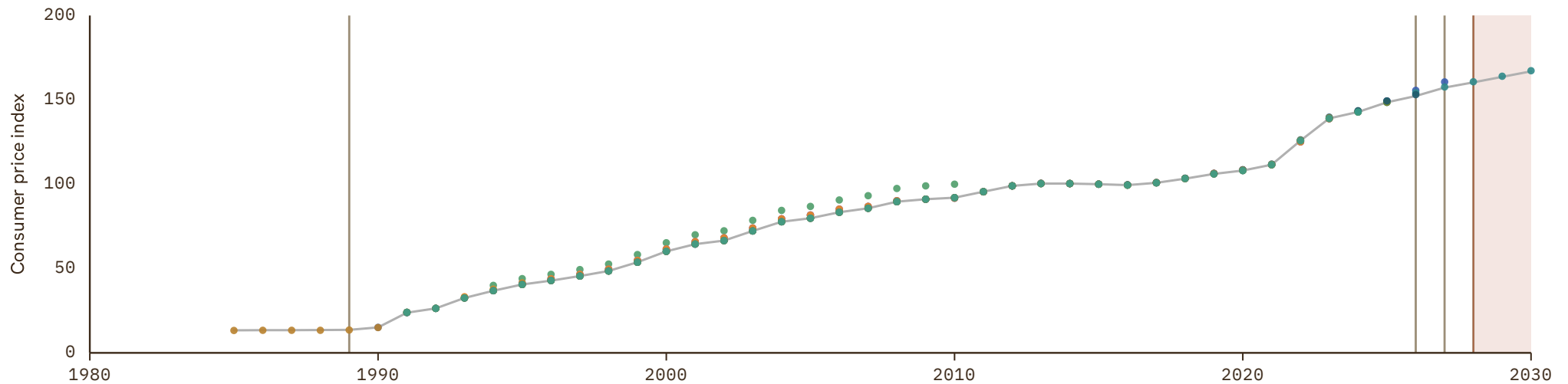

Slovenia

COVERAGE
1980–2030

UNIT
index, 2015 = 100

1 Source composition

SOURCE	CODE	TIME SPAN	NOTES
OECD (2024)	OECD KEI	1980 - 1991	Ratio-spliced using overlapping data in 1992: (ratio = 100%).
Bank for Internl Settlements (2024)	BIS	1992 - 2025	Baseline source, overlaps with anchor year 2018.
World Bank (2026)	WB GEM	2026 - 2026	Ratio-spliced using overlapping data in 2027: (ratio = 100%).
European Commission (2024)	AMECO	2027 - 2027	Ratio-spliced using overlapping data in 2028: (ratio = 96.6%).
International Monetary Fund (2025) <i>(forecasts)</i>	IMF WEO forecast	2028 - 2030	Ratio-spliced using overlapping data in 2031: (ratio = 98.4%).

2 Harmonised series

GMD forecast
 — GMD estimate
 | Source change
 ● AMECO
 ● BIS
 ● CLIO
 ● EUS
 ● IMF IFS
 ● IMF WEO forecast
 ● IMF WEO
 ● OECD KEI
 ● WB GEM
 ● WB infl
 ● WDI

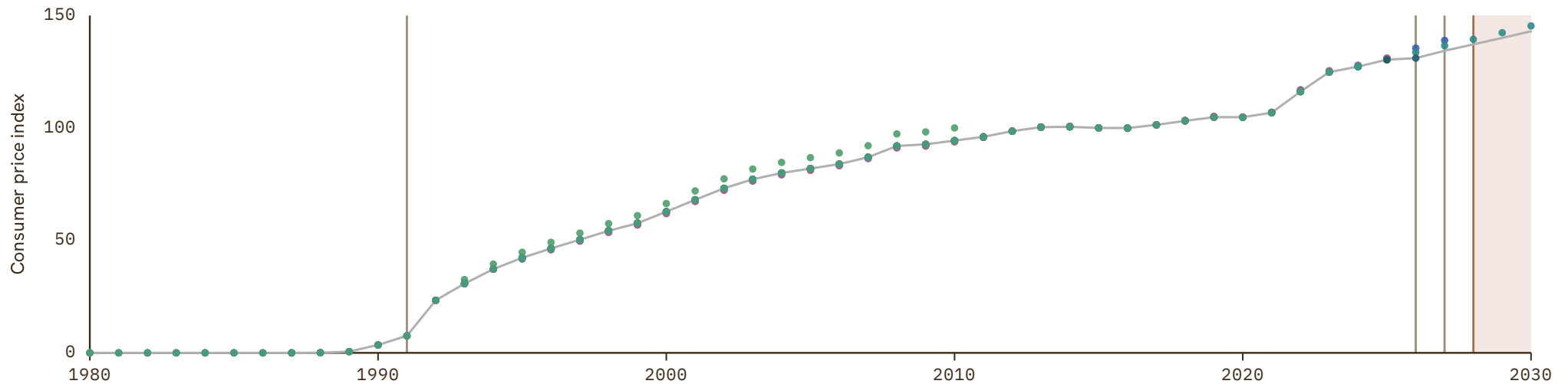

Somalia

COVERAGE
1953-2030

UNIT
index, 2015 = 100

1 Source composition

SOURCE	CODE	TIME SPAN	NOTES
Brian Mitchell (2013)	Mitchell	1953 - 2011	Ratio-spliced using overlapping data in 2012: (ratio = 100%).
International Monetary Fund (2025)	IMF WEO	2012 - 2023	Baseline source, overlaps with anchor year 2018.
International Monetary Fund (2025) (forecasts)	IMF WEO forecast	2024 - 2030	Ratio-spliced using overlapping data in 2031: (ratio = 100%).

2 Harmonised series

█ GMD forecast
 — GMD estimate
 | Source change
 ● IMF WEO forecast
 ● IMF WEO
 ● Mitchell

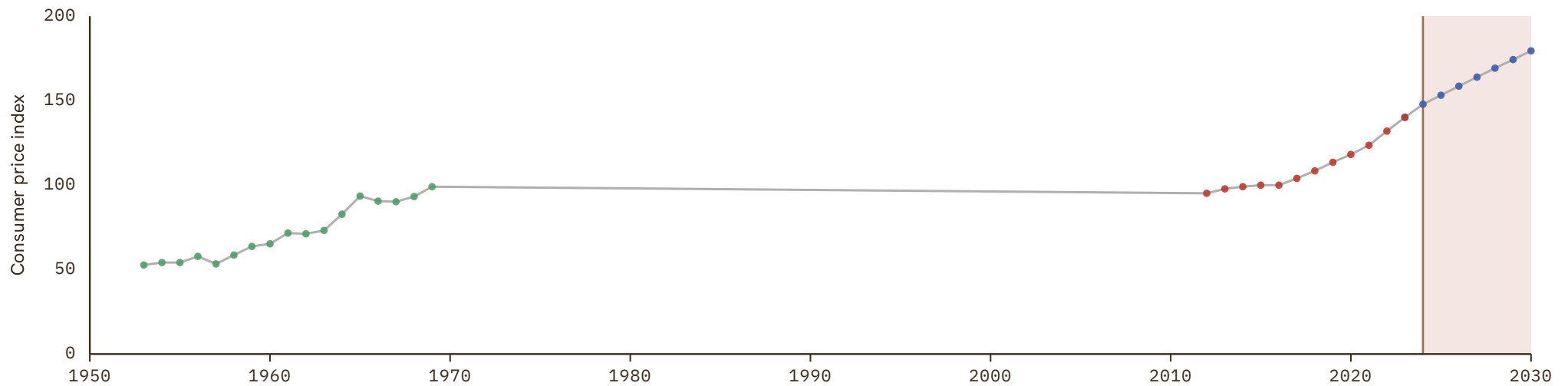

South Africa

COVERAGE
1653–2030

UNIT
index, 2015 = 100

1 Source composition

SOURCE	CODE	TIME SPAN	NOTES
Internl Inst. Social History (2024)	CLIO	1653 - 1921	Ratio-spliced using overlapping data in 1922: (ratio = .6%).
Bank for Internl Settlements (2024)	BIS	1922 - 2025	Baseline source, overlaps with anchor year 2018.
OECD (2024)	OECD EO	2026 - 2026	Ratio-spliced using overlapping data in 2027: (ratio = 99.1%).
International Monetary Fund (2025) (forecasts)	IMF WEO forecast	2027 - 2030	Ratio-spliced using overlapping data in 2031: (ratio = 100.7%).

2 Harmonised series

GMD forecast
 GMD estimate
 Source change
 ● BIS
 ● CLIO
 ● HFS
 ● IHD
 ● IHD 2
 ● IMF IFS
 ● IMF WEO forecast
 ● IMF WEO
 ● Mitchell
 ● OECD EO
 ● OECD KEI
 ● RR
 ● WB GEM
 ● WB infl
 ● WDI
 ● WDI ARC

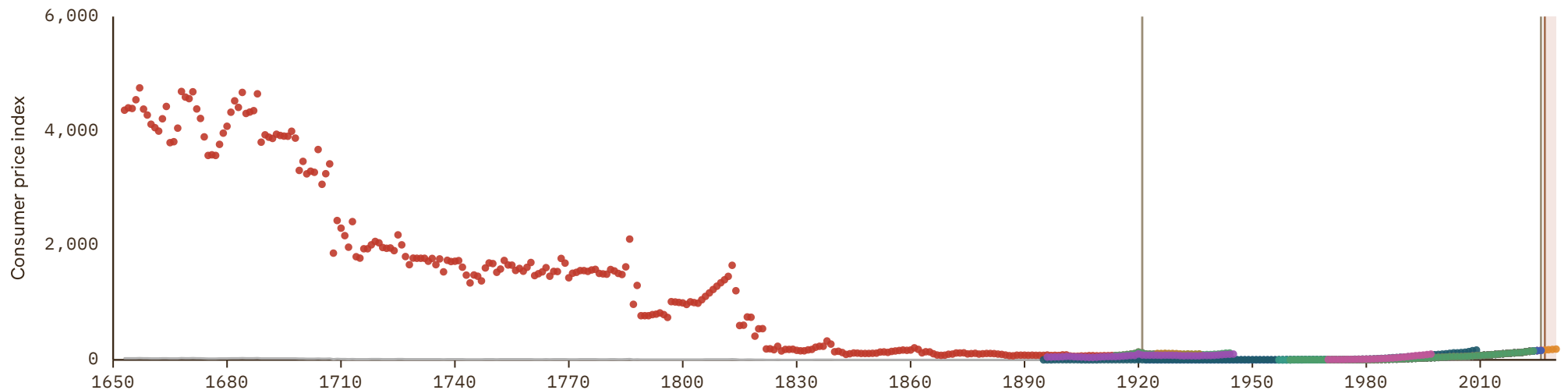

South Korea

COVERAGE
1743–2030

UNIT
index, 2015 = 100

1 Source composition

SOURCE	CODE	TIME SPAN	NOTES
Internl Inst. Social History (2024)	CLIO	1743 - 1799	Ratio-spliced using overlapping data in 1800: (ratio = 89%).
Carmen M. Reinhart et al. (2009)	RR	1800 - 1944	Ratio-spliced using overlapping data in 1945: (ratio = 89%).
Cha et al. (2022)	CS2 KOR	1945 - 1951	Ratio-spliced using overlapping data in 1952: (ratio = 89%).
International Monetary Fund (2025)	IMF IFS	1952 - 1959	Ratio-spliced using overlapping data in 1960: (ratio = 100%).
World Bank (2024)	WDI	1960 - 1964	Ratio-spliced using overlapping data in 1965: (ratio = 100%).
Bank for Internl Settlements (2024)	BIS	1965 - 2025	Baseline source, overlaps with anchor year 2018.
OECD (2024)	OECD EO	2026 - 2026	Ratio-spliced using overlapping data in 2027: (ratio = 100.3%).
International Monetary Fund (2025) (forecasts)	IMF WEO forecast	2027 - 2030	Ratio-spliced using overlapping data in 2031: (ratio = 100.3%).

2 Harmonised series

■ GMD forecast
 — GMD estimate
 | Source change
 ● ADB
 ● BIS
 ● CLIO
 ● IMF IFS
 ● IMF WEO forecast
 ● IMF WEO
 ● Mitchell
 ● OECD EO
 ● OECD KEI
 ● RR
 ● WB GEM
 ● WB infl
 ● WDI
 ● WDI ARC
 ● CS2

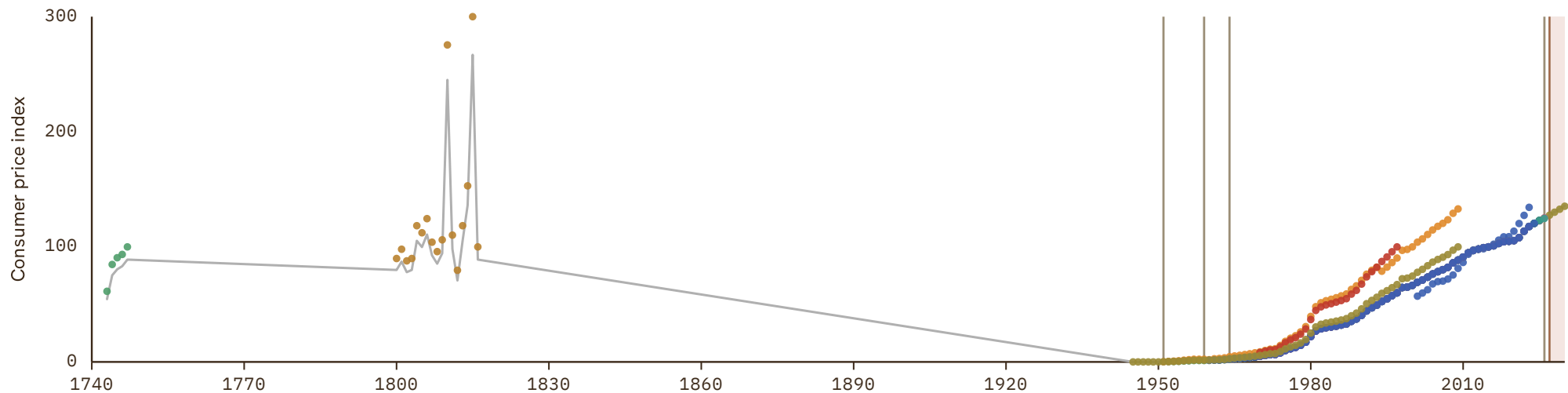

South Sudan

COVERAGE
2008–2030

UNIT
index, 2015 = 100

1 Source composition

SOURCE	CODE	TIME SPAN	NOTES
World Bank (2024)	WDI	2008 - 2024	Baseline source, overlaps with anchor year 2018.
International Monetary Fund (2025) (forecasts)	IMF WEO forecast	2025 - 2030	Ratio-spliced using overlapping data in 2031: (ratio = 74.6%).

2 Harmonised series

■ GMD forecast
 — GMD estimate
 | Source change
 ● IMF IFS
 ● IMF WEO forecast
 ● IMF WEO
 ● WDI

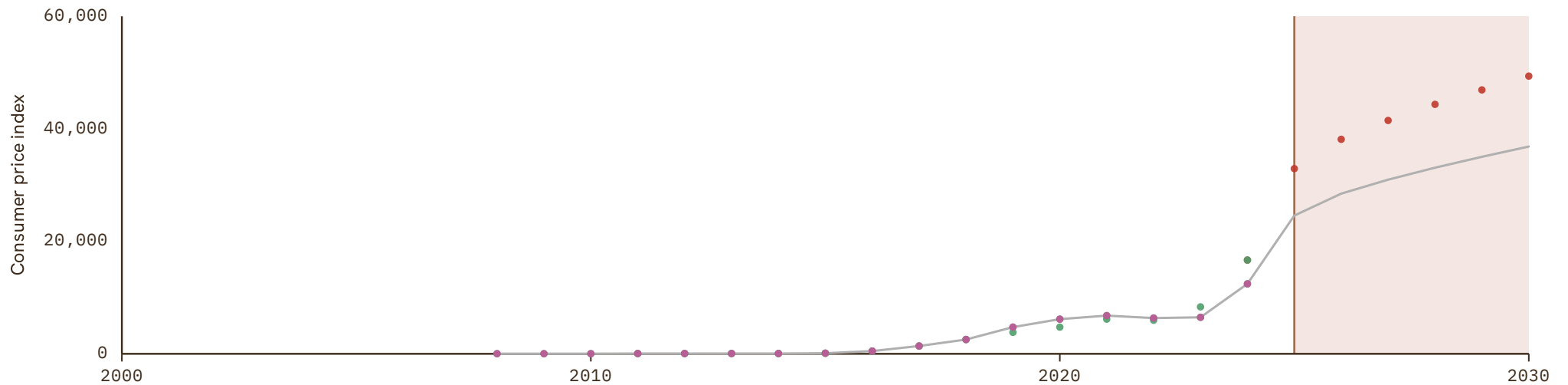

Soviet Union

COVERAGE
1940–1992

UNIT
index, 2015 = 100

1 Source composition

SOURCE	CODE	TIME SPAN	NOTES
Brian Mitchell (2013)	Mitchell	1940 - 1964	Ratio-spliced using overlapping data in 1965: (ratio = 3.6%).
Banushi et al. (2024)	COMECON	1965 - 1992	Ratio-spliced using overlapping data in 1993: (ratio = 100%).

2 Harmonised series

— GMD estimate | Source change ● COMECON ● Mitchell

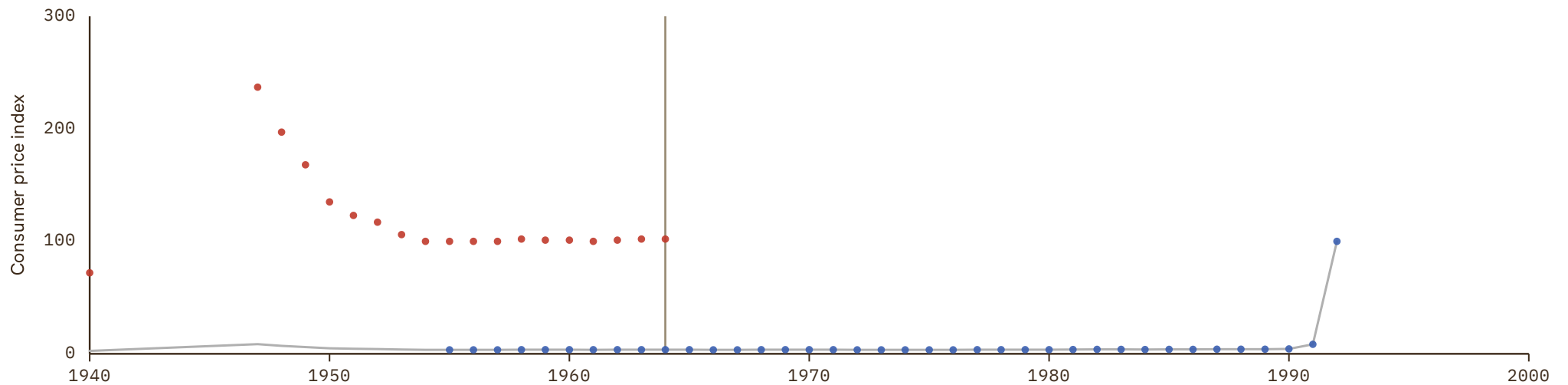

Spain

COVERAGE
1501-2030

UNIT
index, 2015 = 100

1 Source composition

SOURCE	CODE	TIME SPAN	NOTES
Internl Inst. Social History (2024)	CLIO	1501 - 1799	Ratio-spliced using overlapping data in 1800: (ratio = .6%).
Carmen M. Reinhart et al. (2009)	RR	1800 - 1849	Ratio-spliced using overlapping data in 1850: (ratio = .6%).
Lawrence H. Officer et al. (2024)	MW	1850 - 1869	Ratio-spliced using overlapping data in 1870: (ratio = 104%).
Jordá et al. (2017)	JST	1870 - 1924	Ratio-spliced using overlapping data in 1925: (ratio = 99.3%).
Ellison et al. (2024)	IHD	1925 - 1935	Ratio-spliced using overlapping data in 1936: (ratio = .3%).
Jordá et al. (2017)	JST	1936 - 1949	Ratio-spliced using overlapping data in 1950: (ratio = 101.2%).

SOURCE	CODE	TIME SPAN	NOTES
International Monetary Fund (2025)	IMF IFS	1950 - 1953	Ratio-spliced using overlapping data in 1954: (ratio = 100.1%).
Bank for Internl Settlements (2024)	BIS	1954 - 2025	Baseline source, overlaps with anchor year 2018.
World Bank (2026)	WB GEM	2026 - 2026	Ratio-spliced using overlapping data in 2027: (ratio = 100%).
European Commission (2024)	AMECO	2027 - 2027	Ratio-spliced using overlapping data in 2028: (ratio = 98.2%).
International Monetary Fund (2025) (forecasts)	IMF WEO forecast	2028 - 2030	Ratio-spliced using overlapping data in 2031: (ratio = 99.4%).

2 Harmonised series

- GMD forecast
- GMD estimate
- Source change
- AMECO
- BIS
- CLIO
- EUS
- FZ
- HFS
- IHD
- IHD 2
- IMF IFS
- IMF WEO forecast
- IMF WEO
- JST
- Mitchell
- MW
- OECD KEI
- RR
- WB GEM
- WB infl
- WDI
- WDI ARC

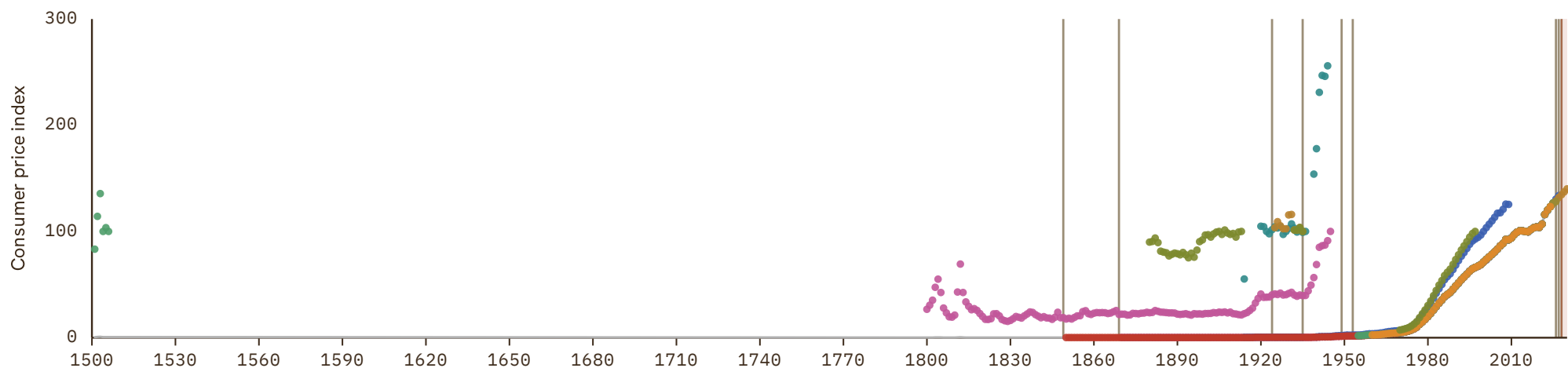

Sri Lanka

COVERAGE
1689–2025

UNIT
index, 2015 = 100

1 Source composition

SOURCE	CODE	TIME SPAN	NOTES
Internl Inst. Social History (2024)	CLIO	1689 - 1937	Ratio-spliced using overlapping data in 1938: (ratio = 18.5%).
Brian Mitchell (2013)	Mitchell	1938 - 1949	Ratio-spliced using overlapping data in 1950: (ratio = 18.5%).
International Monetary Fund (2025)	IMF IFS	1950 - 1959	Ratio-spliced using overlapping data in 1960: (ratio = 100%).
World Bank (2024)	WDI	1960 - 2024	Baseline source, overlaps with anchor year 2018.
International Monetary Fund (2025)	IMF IFS	2025 - 2025	Ratio-spliced using overlapping data in 2026: (ratio = 100%).

2 Harmonised series

— GMD estimate | Source change ● ADB ● CLIO ● IMF IFS ● IMF WEO forecast ● IMF WEO ● Mitchell ● WB infl ● WDI ● WDI ARC

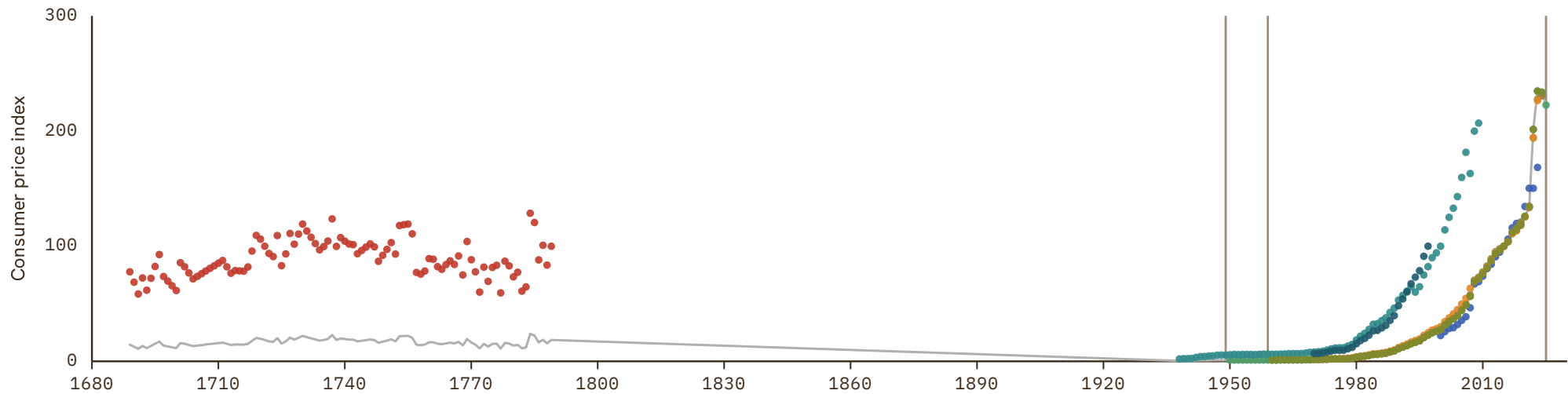

Sudan

COVERAGE
1938–2030

UNIT
index, 2015 = 100

1 Source composition

SOURCE	CODE	TIME SPAN	NOTES
Brian Mitchell (2013)	Mitchell	1938 - 1950	Ratio-spliced using overlapping data in 1951: (ratio = 1%).
International Monetary Fund (2025)	IMF IFS	1951 - 1959	Ratio-spliced using overlapping data in 1960: (ratio = 100%).
World Bank (2024)	WDI	1960 - 2022	Baseline source, overlaps with anchor year 2018.
Ha et al. (2023)	WB infl	2023 - 2023	Ratio-spliced using overlapping data in 2024: (ratio = 1.5%).
International Monetary Fund (2025)	IMF WEO	2024 - 2024	Ratio-spliced using overlapping data in 2025: (ratio = 153.2%).
International Monetary Fund (2025) (forecasts)	IMF WEO forecast	2025 - 2030	Ratio-spliced using overlapping data in 2031: (ratio = 153.2%).

2 Harmonised series

■ GMD forecast
 — GMD estimate
 Source change
 ● IMF IFS
 ● IMF WEO forecast
 ● IMF WEO
 ● Mitchell
 ● WB infl
 ● WDI
 ● WDI ARC

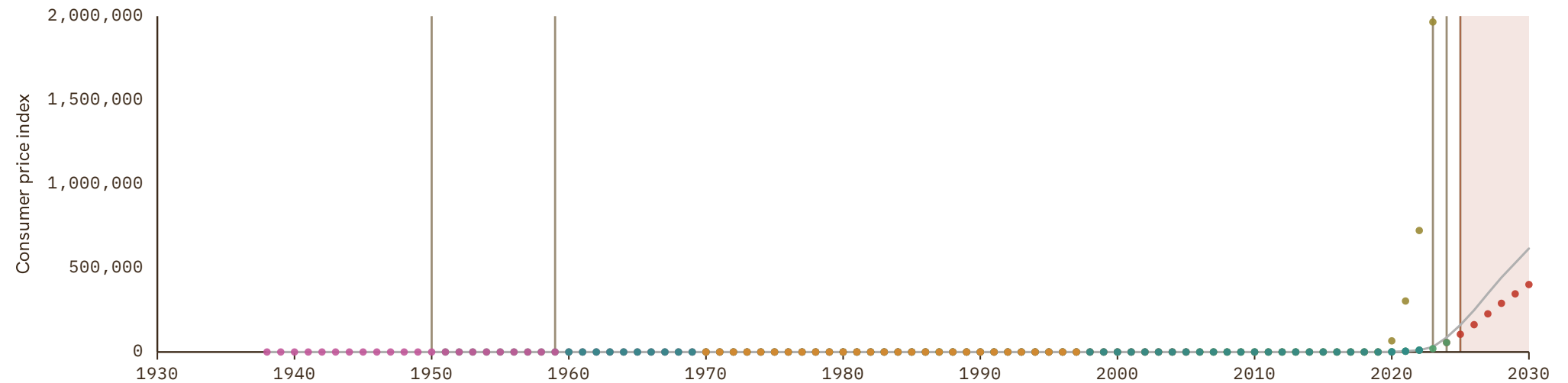

Suriname

COVERAGE
1954–2030

UNIT
index, 2015 = 100

1 Source composition

SOURCE	CODE	TIME SPAN	NOTES
International Monetary Fund (2025)	IMF IFS	1954 - 1959	Ratio-spliced using overlapping data in 1960: (ratio = 100.1%).
World Bank (2024)	WDI	1960 - 2017	Ratio-spliced using overlapping data in 2018: (ratio = 100.1%).
World Bank (2026)	WB GEM	2018 - 2018	Ratio-spliced using overlapping data in 2019: (ratio = 100%).
World Bank (2024)	WDI	2019 - 2024	Ratio-spliced using overlapping data in 2025: (ratio = .%).
World Bank (2026)	WB GEM	2025 - 2026	Ratio-spliced using overlapping data in 2027: (ratio = .%).
International Monetary Fund (2025) (forecasts)	IMF WEO forecast	2027 - 2030	Ratio-spliced using overlapping data in 2031: (ratio = .%).

2 Harmonised series

GMD forecast
 — GMD estimate
| Source change
● CLIO
● ECLAC
● IMF IFS
● IMF WEO forecast
● IMF WEO
● WB GEM
● WB infl
● WDI
● WDI ARC

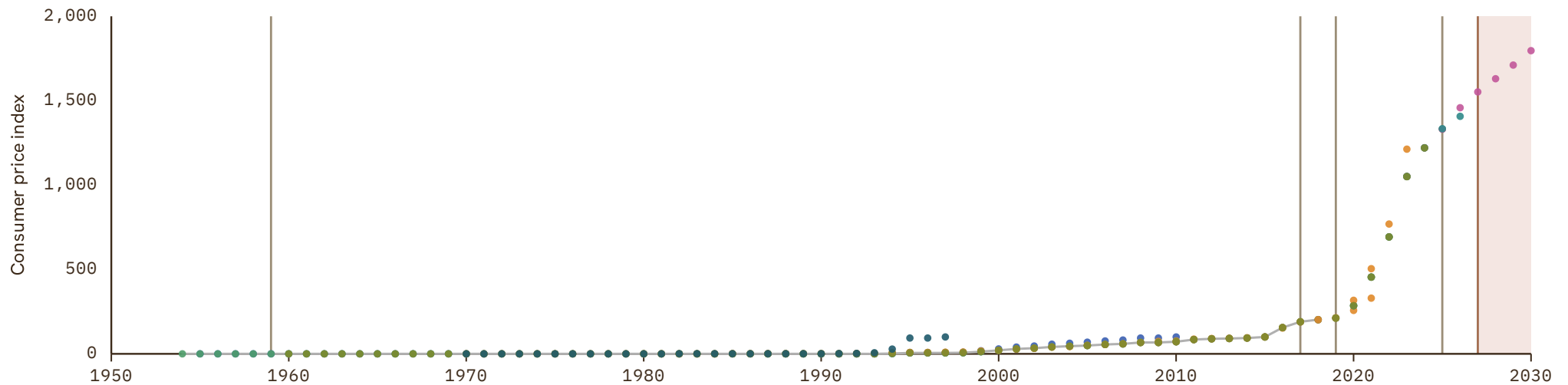

Sweden

COVERAGE
1293-2030

UNIT
index, 2015 = 100

1 Source composition

SOURCE	CODE	TIME SPAN	NOTES
Schön et al. (2017)	CS1 SWE	1293 - 1829	Ratio-spliced using overlapping data in 1830: (ratio = 112.4%).
Bank for Internl Settlements (2024)	BIS	1830 - 2025	Baseline source, overlaps with anchor year 2018.
OECD (2024)	OECD EO	2026 - 2026	Ratio-spliced using overlapping data in 2027: (ratio = 99.8%).
European Commission (2024)	AMECO	2027 - 2027	Ratio-spliced using overlapping data in 2028: (ratio = 101.2%).
International Monetary Fund (2025) (forecasts)	IMF WEO forecast	2028 - 2030	Ratio-spliced using overlapping data in 2031: (ratio = 101.3%).

2 Harmonised series

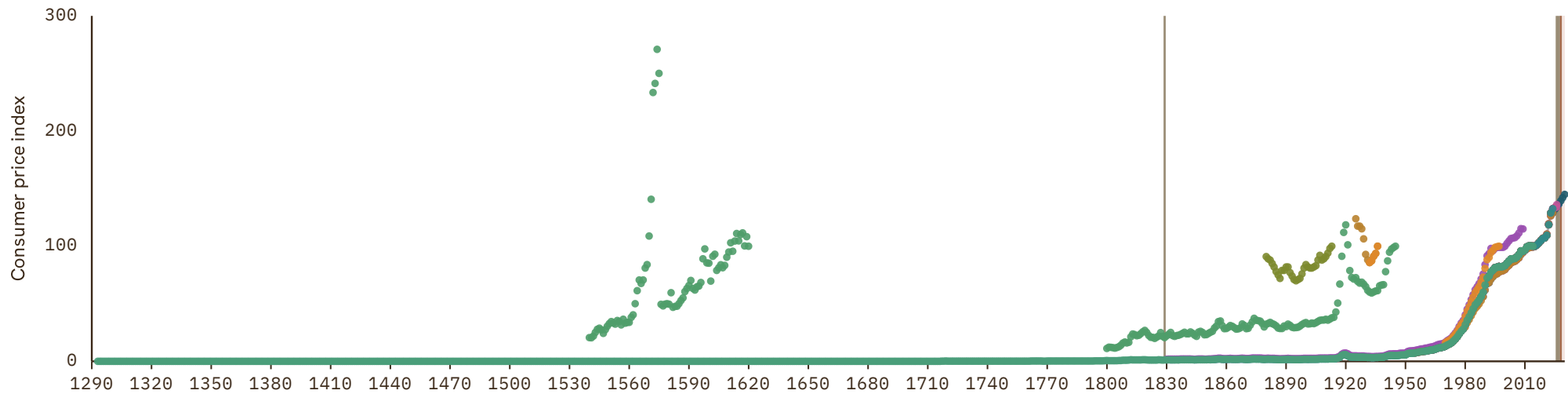

Switzerland

COVERAGE
1851-2030

UNIT
index, 2015 = 100

1 Source composition

SOURCE	CODE	TIME SPAN	NOTES
Hist. Statistics of Switzerland (2012)	CS2 CHE	1851 - 1913	Ratio-spliced using overlapping data in 1914: (ratio = 10.2%).
Jordá et al. (2017)	JST	1914 - 1920	Ratio-spliced using overlapping data in 1921: (ratio = 107.4%).
Bank for Internl Settlements (2024)	BIS	1921 - 2025	Baseline source, overlaps with anchor year 2018.
OECD (2024)	OECD EO	2026 - 2026	Ratio-spliced using overlapping data in 2027: (ratio = 99.2%).
International Monetary Fund (2025) (forecasts)	IMF WEO forecast	2027 - 2030	Ratio-spliced using overlapping data in 2031: (ratio = 100.5%).

2 Harmonised series

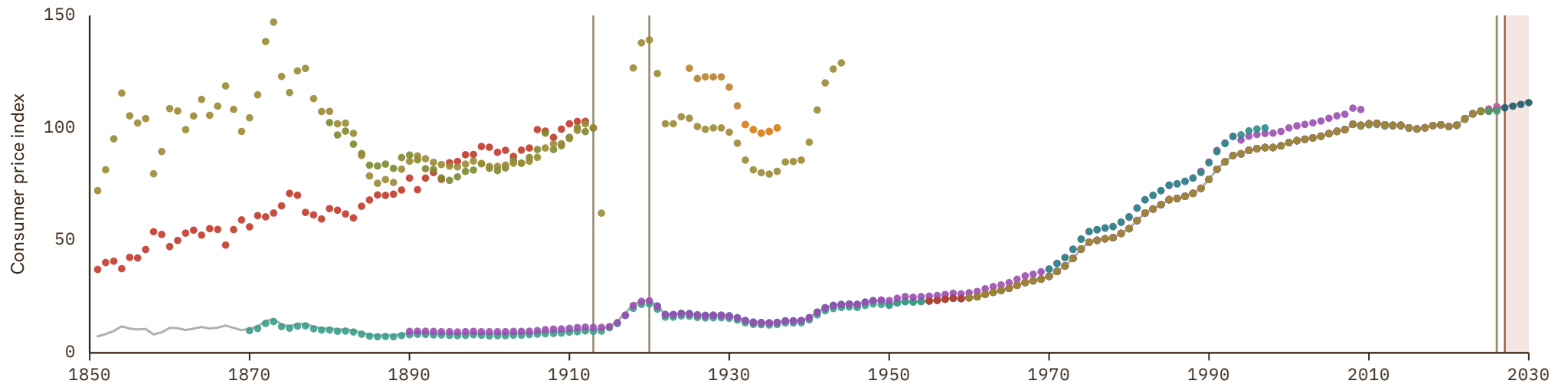

Syria

COVERAGE
1948–2019

UNIT
index, 2015 = 100

1 Source composition

SOURCE	CODE	TIME SPAN	NOTES
Brian Mitchell (2013)	Mitchell	1948 - 1948	Ratio-spliced using overlapping data in 1949: (ratio = 11%).
Internl Inst. Social History (2024)	CLIO	1949 - 1949	Ratio-spliced using overlapping data in 1950: (ratio = 32.5%).
International Monetary Fund (2025)	IMF IFS	1950 - 1959	Ratio-spliced using overlapping data in 1960: (ratio = 100%).
World Bank (2024)	WDI	1960 - 2019	Baseline source, overlaps with anchor year 2018.

2 Harmonised series

— GMD estimate | Source change ● CLIO ● IMF IFS ● IMF WEO ● Mitchell ● WB infl ● WDI ● WDI ARC

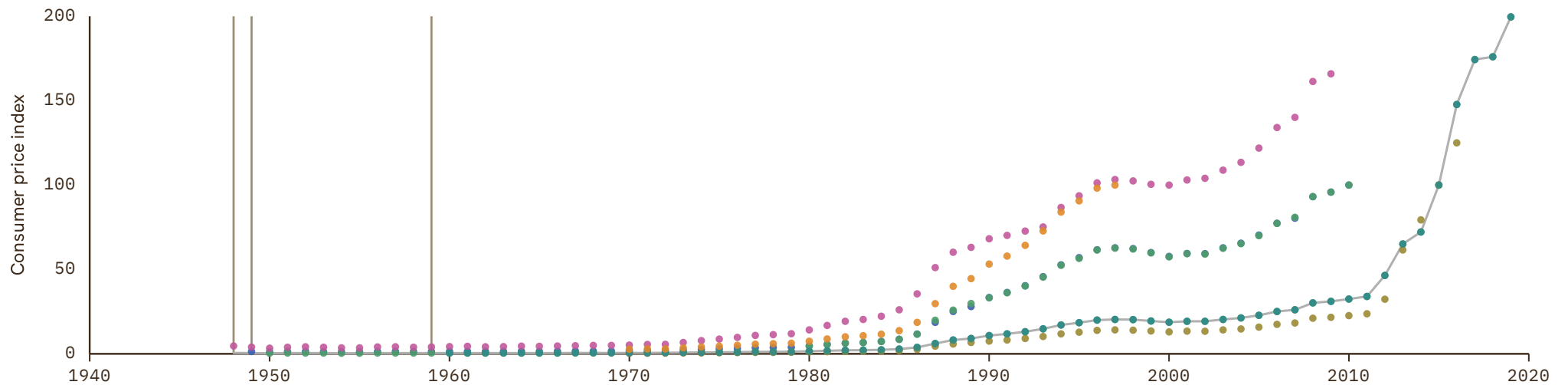

Taiwan

COVERAGE
1898–2030

UNIT
index, 2015 = 100

1 Source composition

SOURCE	CODE	TIME SPAN	NOTES
Carmen M. Reinhart et al. (2009)	RR	1898 - 1949	Ratio-spliced using overlapping data in 1950: (ratio = 79.1%).
Brian Mitchell (2013)	Mitchell	1950 - 1958	Ratio-spliced using overlapping data in 1959: (ratio = 79.1%).
Taiwan Statistical Office (2025)	CS2 TWN	1959 - 1979	Ratio-spliced using overlapping data in 1980: (ratio = 104.9%).
International Monetary Fund (2025)	IMF WEO	1980 - 1986	Ratio-spliced using overlapping data in 1987: (ratio = 100%).
World Bank (2026)	WB GEM	1987 - 2026	Baseline source, overlaps with anchor year 2018.
International Monetary Fund (2025) (forecasts)	IMF WEO forecast	2027 - 2030	Ratio-spliced using overlapping data in 2031: (ratio = 99.3%).

2 Harmonised series

GMD forecast
 — GMD estimate
| Source change
● ADB
● IMF WEO forecast
● IMF WEO
● Mitchell
● RR
● WB GEM
● CS2

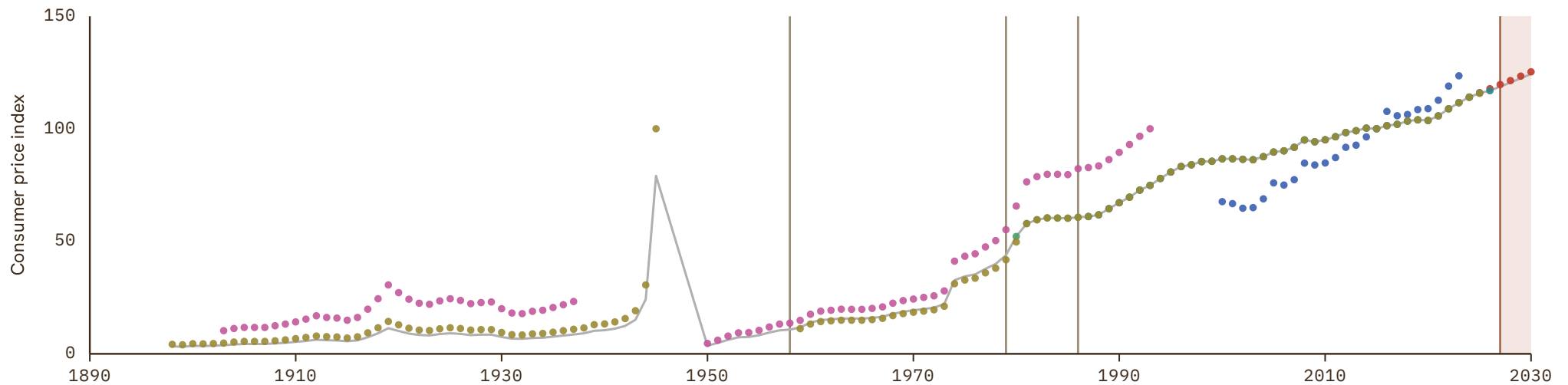

Tajikistan

COVERAGE
1992-2030

UNIT
index, 2015 = 100

1 Source composition

SOURCE	CODE	TIME SPAN	NOTES
Ha et al. (2023)	WB infl	1992 - 1999	Ratio-spliced using overlapping data in 2000: (ratio = 101.1%).
World Bank (2024)	WDI	2000 - 2016	Ratio-spliced using overlapping data in 2017: (ratio = 100%).
World Bank (2026)	WB GEM	2017 - 2026	Baseline source, overlaps with anchor year 2018.
International Monetary Fund (2025) (forecasts)	IMF WEO forecast	2027 - 2030	Ratio-spliced using overlapping data in 2031: (ratio = 97%).

2 Harmonised series

GMD forecast
 — GMD estimate
 | Source change
 ● ADB
 ● CLIO
 ● IMF IFS
 ● IMF WEO forecast
 ● IMF WEO
 ● WB GEM
 ● WB infl
 ● WDI



Tanzania

COVERAGE
1947-2030

UNIT
index, 2015 = 100

1 Source composition

SOURCE	CODE	TIME SPAN	NOTES
Brian Mitchell (2013)	Mitchell	1947 - 1964	Ratio-spliced using overlapping data in 1965: (ratio = 10.4%).
World Bank (2024)	WDI	1965 - 2024	Baseline source, overlaps with anchor year 2018.
International Monetary Fund (2025) (forecasts)	IMF WEO forecast	2025 - 2030	Ratio-spliced using overlapping data in 2031: (ratio = 100%).

2 Harmonised series

GMD forecast
 — GMD estimate
| Source change
● CLIO
● IMF IFS
● IMF WEO forecast
● IMF WEO
● Mitchell
● WB infl
● WDI
● WDI ARC

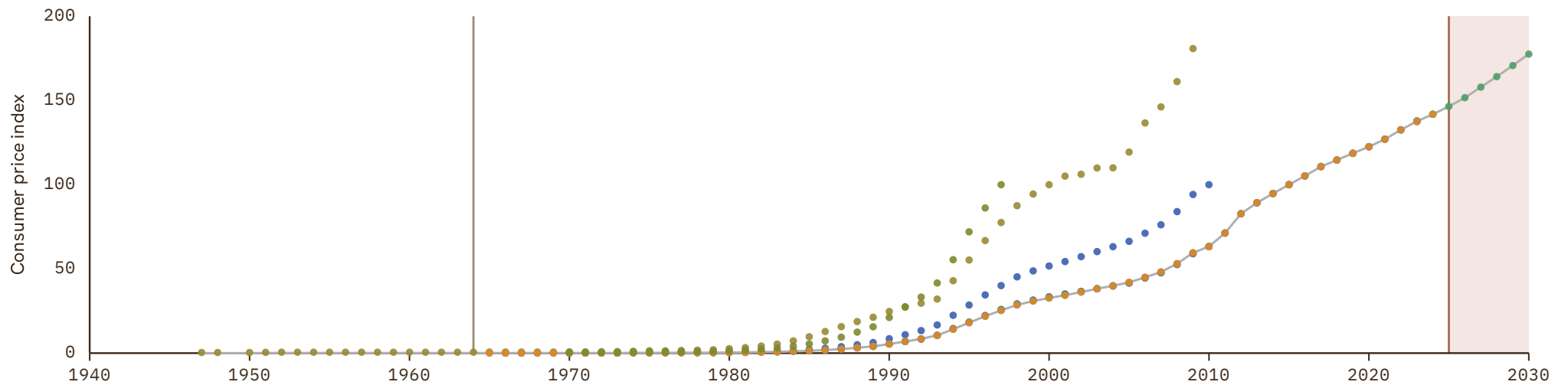

Thailand

COVERAGE
1821-2030

UNIT
index, 2015 = 100

1 Source composition

SOURCE	CODE	TIME SPAN	NOTES
Internl Inst. Social History (2024)	CLIO	1821 - 1825	Ratio-spliced using overlapping data in 1826: (ratio = .4%).
Carmen M. Reinhart et al. (2009)	RR	1826 - 1945	Ratio-spliced using overlapping data in 1946: (ratio = 3.6%).
Brian Mitchell (2013)	Mitchell	1946 - 1952	Ratio-spliced using overlapping data in 1953: (ratio = 61.4%).
International Monetary Fund (2025)	IMF IFS	1953 - 1959	Ratio-spliced using overlapping data in 1960: (ratio = 100.1%).
World Bank (2024)	WDI	1960 - 1975	Ratio-spliced using overlapping data in 1976: (ratio = 100.1%).
Bank for Internl Settlements (2024)	BIS	1976 - 2025	Baseline source, overlaps with anchor year 2018.
World Bank (2026)	WB GEM	2026 - 2026	Ratio-spliced using overlapping data in 2027: (ratio = 100%).
International Monetary Fund (2025) (forecasts)	IMF WEO forecast	2027 - 2030	Ratio-spliced using overlapping data in 2031: (ratio = 98.5%).

2 Harmonised series

GMD forecast
 GMD estimate
 Source change
 ● ADB
 ● BIS
 ● CLIO
 ● IMF IFS
 ● IMF WEO forecast
 ● IMF WEO
 ● Mitchell
 ● RR
 ● WB GEM
 ● WB infl
 ● WDI
 ● WDI ARC

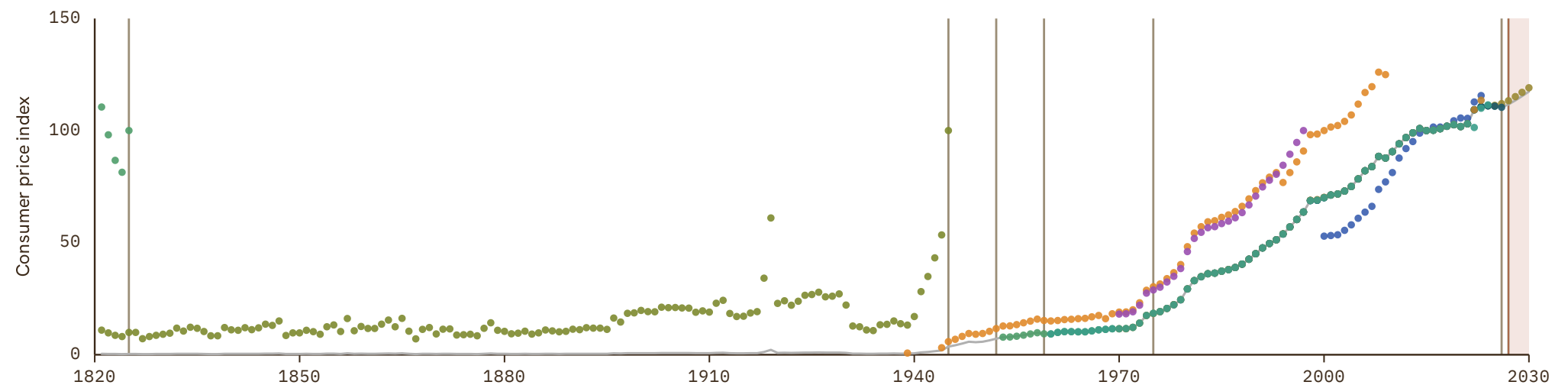

Timor-Leste

COVERAGE
2000-2030

UNIT
index, 2015 = 100

1 Source composition

SOURCE	CODE	TIME SPAN	NOTES
International Monetary Fund (2025)	IMF WEO	2000 - 2001	Ratio-spliced using overlapping data in 2002: (ratio = 94%).
World Bank (2024)	WDI	2002 - 2024	Baseline source, overlaps with anchor year 2018.
International Monetary Fund (2025)	IMF IFS	2025 - 2025	Ratio-spliced using overlapping data in 2026: (ratio = 100%).
International Monetary Fund (2025) (forecasts)	IMF WEO forecast	2026 - 2030	Ratio-spliced using overlapping data in 2031: (ratio = 100%).

2 Harmonised series

GMD forecast
 — GMD estimate
 | Source change
 ● ADB
 ● CLIO
 ● IMF IFS
 ● IMF WEO forecast
 ● IMF WEO
 ● WB infl
 ● WDI

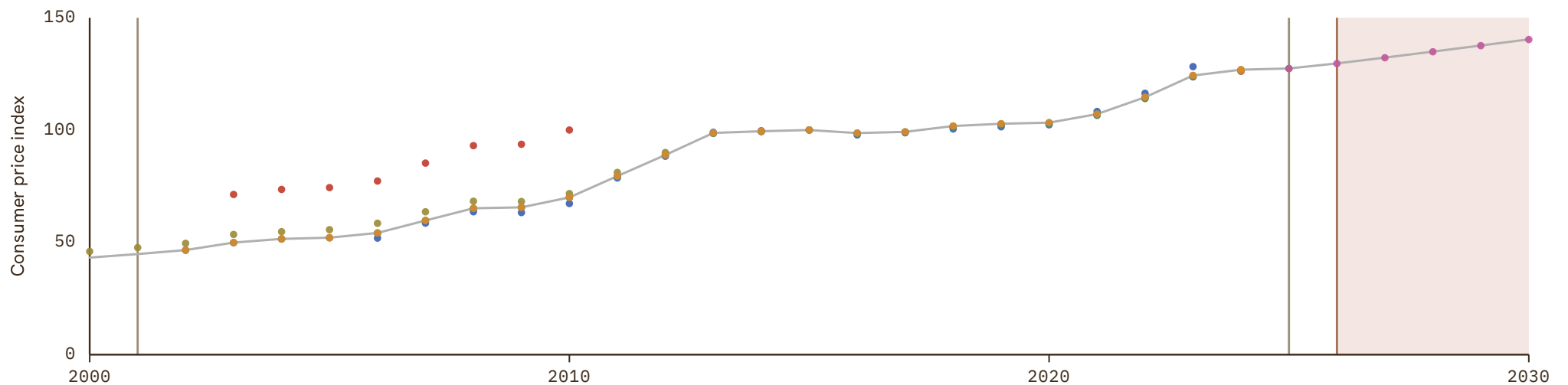

Togo

COVERAGE
1920-2030

UNIT
index, 2015 = 100

1 Source composition

SOURCE	CODE	TIME SPAN	NOTES
Denis Cogneau et al. (2021)	CogneauDupraz	1920 - 1962	Ratio-spliced using overlapping data in 1963: (ratio = 9.2%).
Brian Mitchell (2013)	Mitchell	1963 - 1965	Ratio-spliced using overlapping data in 1966: (ratio = 40.8%).
World Bank (2024)	WDI	1966 - 2024	Baseline source, overlaps with anchor year 2018.
World Bank (2026)	WB GEM	2025 - 2026	Ratio-spliced using overlapping data in 2027: (ratio = 99.6%).
International Monetary Fund (2025) (forecasts)	IMF WEO forecast	2027 - 2030	Ratio-spliced using overlapping data in 2031: (ratio = 93.4%).

2 Harmonised series

■ GMD forecast
 — GMD estimate
 Source change
 ● BCEAO
 ● CLIO
 ● CogneauDupraz
 ● IMF IFS
 ● IMF WEO forecast
 ● IMF WEO
 ● Mitchell
 ● WB GEM
 ● WB infl
 ● WDI
 ● WDI ARC

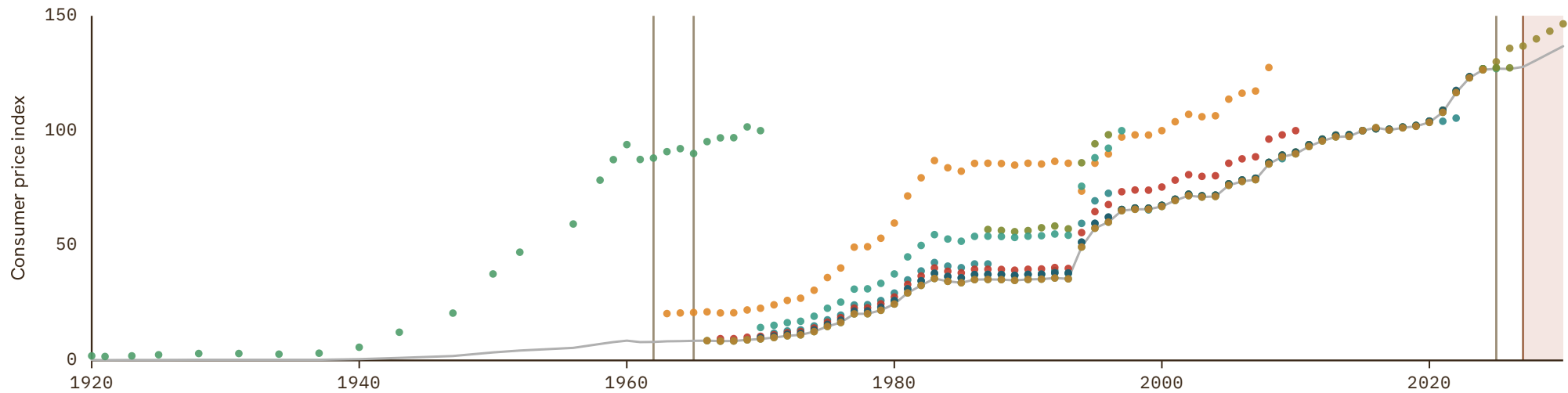

Trinidad and Tobago

COVERAGE
1952-2030

UNIT
index, 2015 = 100

1 Source composition

SOURCE	CODE	TIME SPAN	NOTES
International Monetary Fund (2025)	IMF IFS	1952 - 1959	Ratio-spliced using overlapping data in 1960: (ratio = 100%).
World Bank (2024)	WDI	1960 - 2024	Baseline source, overlaps with anchor year 2018.
World Bank (2026)	WB GEM	2025 - 2026	Ratio-spliced using overlapping data in 2027: (ratio = 100%).
International Monetary Fund (2025) (forecasts)	IMF WEO forecast	2027 - 2030	Ratio-spliced using overlapping data in 2031: (ratio = 97.8%).

2 Harmonised series

GMD forecast
 GMD estimate
 Source change
 ● CLIO
 ● ECLAC
 ● IMF IFS
 ● IMF WEO forecast
 ● IMF WEO
 ● WB GEM
 ● WB infl
 ● WDI
 ● WDI ARC

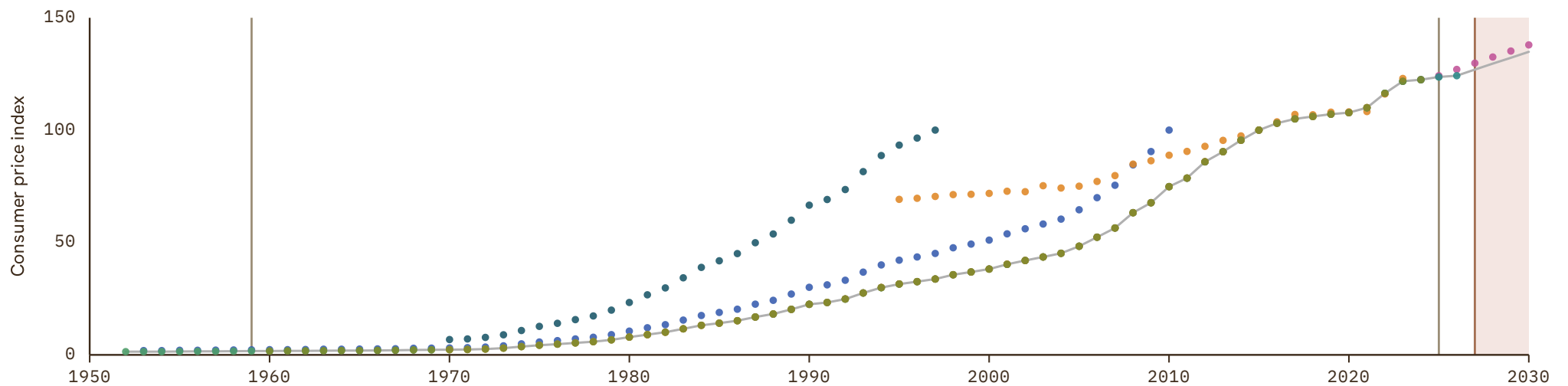

Tunisia

COVERAGE
1891-2030

UNIT
index, 2015 = 100

1 Source composition

SOURCE	CODE	TIME SPAN	NOTES
Denis Cogneau et al. (2021)	CogneauDupraz	1891 - 1928	Ratio-spliced using overlapping data in 1929: (ratio = 0%).
Schuler (2015)	HFS	1929 - 1938	Ratio-spliced using overlapping data in 1939: (ratio = .2%).
Carmen M. Reinhart et al. (2009)	RR	1939 - 1939	Ratio-spliced using overlapping data in 1940: (ratio = 1.1%).
Internl Inst. Social History (2024)	CLIO	1940 - 1954	Ratio-spliced using overlapping data in 1955: (ratio = 6.1%).
Brian Mitchell (2013)	Mitchell	1955 - 1969	Ratio-spliced using overlapping data in 1970: (ratio = 55.4%).
Ha et al. (2023)	WB infl	1970 - 1982	Ratio-spliced using overlapping data in 1983: (ratio = 102.8%).
World Bank (2024)	WDI	1983 - 2024	Baseline source, overlaps with anchor year 2018.
World Bank (2026)	WB GEM	2025 - 2026	Ratio-spliced using overlapping data in 2027: (ratio = 100.2%).
International Monetary Fund (2025) (forecasts)	IMF WEO forecast	2027 - 2030	Ratio-spliced using overlapping data in 2031: (ratio = 96.2%).

2 Harmonised series

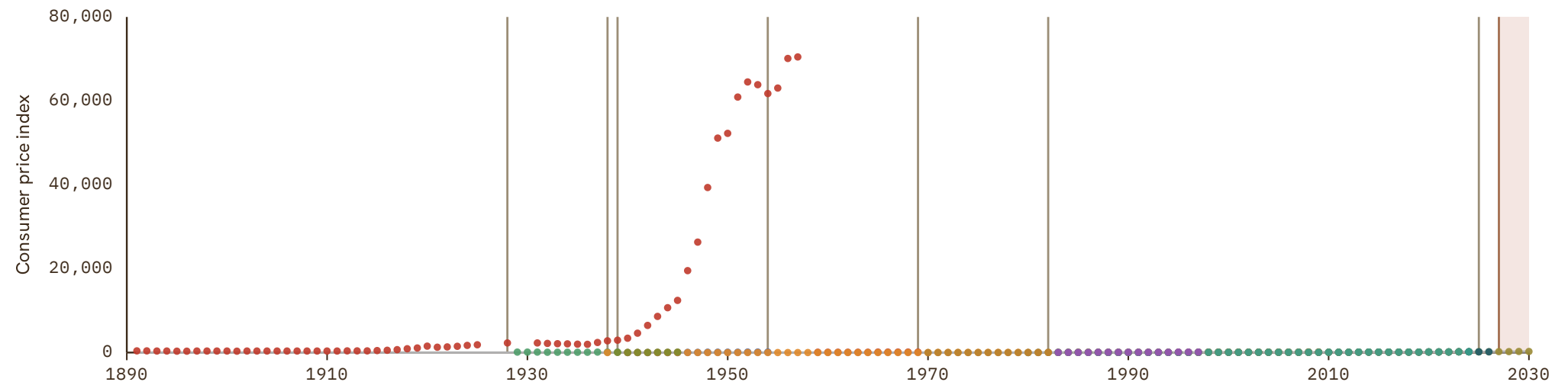

Turkey

COVERAGE
1469–2030

UNIT
index, 2015 = 100

1 Source composition

SOURCE	CODE	TIME SPAN	NOTES
Pamuk (2004)	CS2 TUR	1469 - 1921	Ratio-spliced using overlapping data in 1922: (ratio = 2.2%).
Brian Mitchell (2013)	Mitchell	1922 - 1922	Ratio-spliced using overlapping data in 1923: (ratio = 2.2%).
National Bank of Serbia (2024)	NBS	1923 - 1937	Ratio-spliced using overlapping data in 1938: (ratio = 0%).
Bank for Internl Settlements (2024)	BIS	1938 - 2025	Baseline source, overlaps with anchor year 2018.
OECD (2024)	OECD EO	2026 - 2026	Ratio-spliced using overlapping data in 2027: (ratio = 103.4%).
International Monetary Fund (2025) (forecasts)	IMF WEO forecast	2027 - 2030	Ratio-spliced using overlapping data in 2031: (ratio = 93.9%).

2 Harmonised series

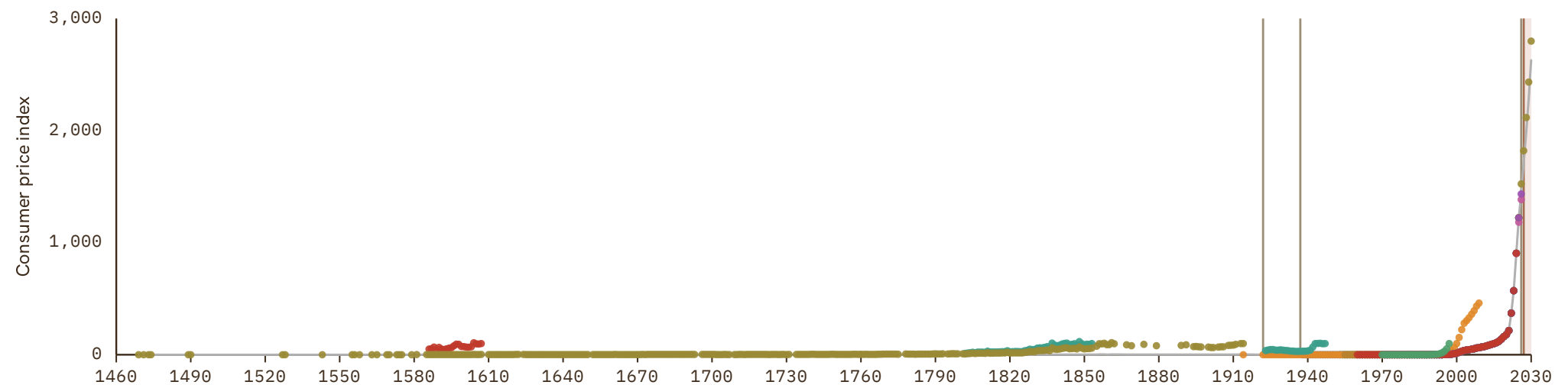

Turkmenistan

COVERAGE
1992-2030

UNIT
index, 2015 = 100

1 Source composition

SOURCE	CODE	TIME SPAN	NOTES
Ha et al. (2023)	WB infl	1992 - 2023	Baseline source, overlaps with anchor year 2018.
International Monetary Fund (2025)	IMF WEO	2024 - 2024	Ratio-spliced using overlapping data in 2025: (ratio = 97.6%).
International Monetary Fund (2025) (forecasts)	IMF WEO forecast	2025 - 2030	Ratio-spliced using overlapping data in 2031: (ratio = 97.6%).

2 Harmonised series

GMD forecast
 — GMD estimate
 | Source change
 ● IMF WEO forecast
 ● IMF WEO
 ● WB infl

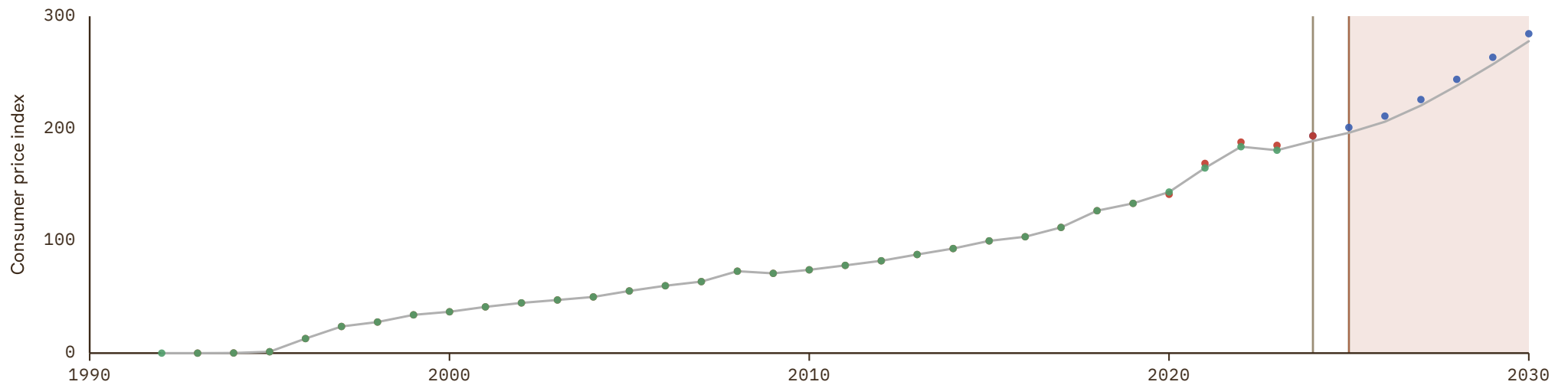

Uganda

COVERAGE
1939–2030

UNIT
index, 2015 = 100

1 Source composition

SOURCE	CODE	TIME SPAN	NOTES
Brian Mitchell (2013)	Mitchell	1939 - 1969	Ratio-spliced using overlapping data in 1970: (ratio = .7%).
Ha et al. (2023)	WB infl	1970 - 1979	Ratio-spliced using overlapping data in 1980: (ratio = 256.4%).
World Bank (1999)	WDI ARC	1980 - 1992	Ratio-spliced using overlapping data in 1993: (ratio = 32.9%).
World Bank (2024)	WDI	1993 - 2024	Baseline source, overlaps with anchor year 2018.
World Bank (2026)	WB GEM	2025 - 2026	Ratio-spliced using overlapping data in 2027: (ratio = 101.5%).
International Monetary Fund (2025) (forecasts)	IMF WEO forecast	2027 - 2030	Ratio-spliced using overlapping data in 2031: (ratio = 98.7%).

2 Harmonised series

GMD forecast
 — GMD estimate
| Source change
● CLIO
● IMF IFS
● IMF WEO forecast
● IMF WEO
● Mitchell
● WB GEM
● WB infl
● WDI
● WDI ARC

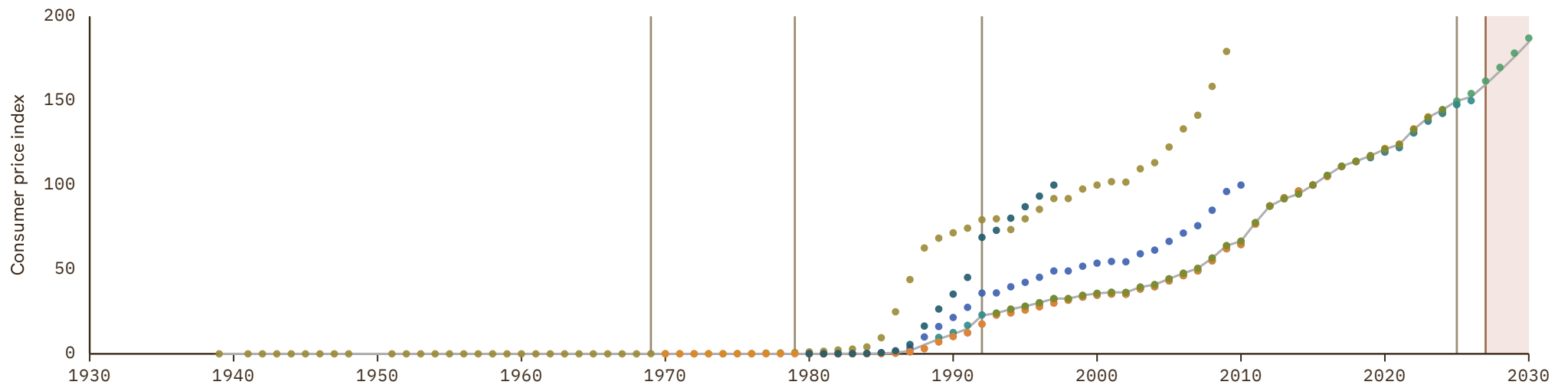

Ukraine

COVERAGE
1970–2030

UNIT
index, 2015 = 100

1 Source composition

SOURCE	CODE	TIME SPAN	NOTES
Ha et al. (2023)	WB infl	1970 - 1991	Ratio-spliced using overlapping data in 1992: (ratio = 93.9%).
World Bank (2024)	WDI	1992 - 2024	Baseline source, overlaps with anchor year 2018.
International Monetary Fund (2025)	IMF IFS	2025 - 2025	Ratio-spliced using overlapping data in 2026: (ratio = 100%).
International Monetary Fund (2025) (forecasts)	IMF WEO forecast	2026 - 2030	Ratio-spliced using overlapping data in 2031: (ratio = 100.1%).

2 Harmonised series

■ GMD forecast
 — GMD estimate
 Source change
 ● CLIO
 ● IMF IFS
 ● IMF WEO forecast
 ● IMF WEO
 ● WB infl
 ● WDI

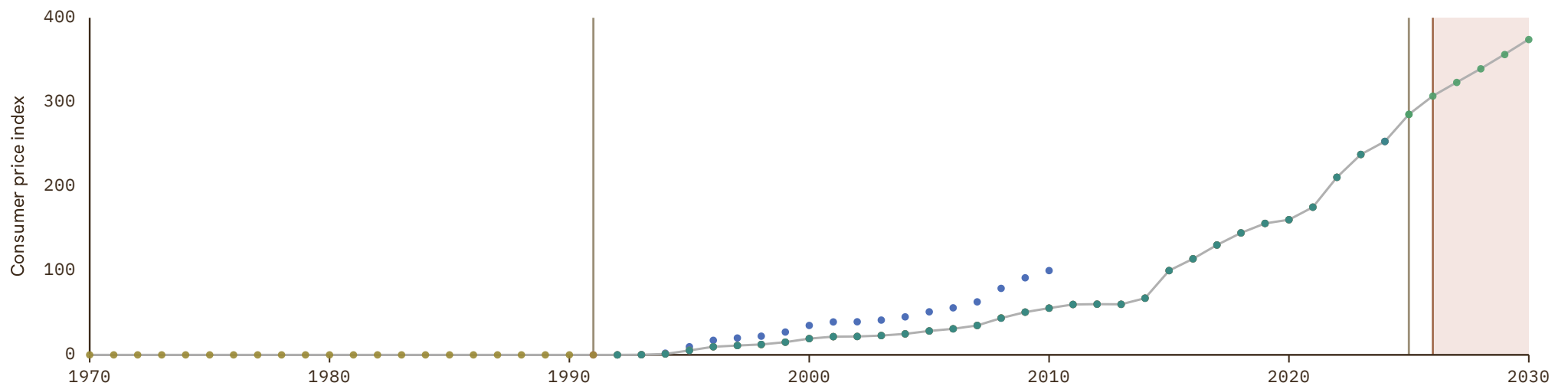

United Arab Emirates

COVERAGE
1970-2030

UNIT
index, 2015 = 100

1 Source composition

SOURCE	CODE	TIME SPAN	NOTES
Ha et al. (2023)	WB infl	1970 - 1979	Ratio-spliced using overlapping data in 1980: (ratio = 100%).
Bank for Internl Settlements (2024)	BIS	1980 - 2025	Baseline source, overlaps with anchor year 2018.
International Monetary Fund (2025) (forecasts)	IMF WEO forecast	2026 - 2030	Ratio-spliced using overlapping data in 2031: (ratio = 99.9%).

2 Harmonised series

GMD forecast
 — GMD estimate
 | Source change
 ● BIS
 ● IMF IFS
 ● IMF WEO forecast
 ● IMF WEO
 ● WB GEM
 ● WB infl
 ● WDI

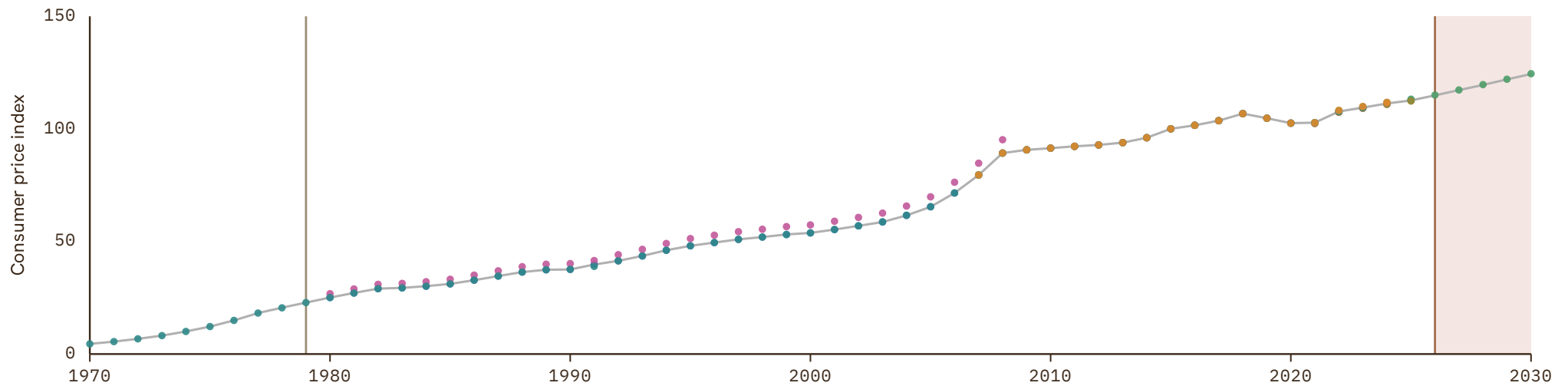

United Kingdom

COVERAGE
1209-2030

UNIT
index, 2015 = 100

1 Source composition

SOURCE	CODE	TIME SPAN	NOTES
Thomas et al. (2010)	CS1 GBR	1209 - 1660	Ratio-spliced using overlapping data in 1661: (ratio = 132%).
Bank for Internl Settlements (2024)	BIS	1661 - 2025	Baseline source, overlaps with anchor year 2018.
World Bank (2026)	WB GEM	2026 - 2026	Ratio-spliced using overlapping data in 2027: (ratio = 100%).
International Monetary Fund (2025) (forecasts)	IMF WEO forecast	2027 - 2030	Ratio-spliced using overlapping data in 2031: (ratio = 98.5%).

2 Harmonised series



United States

COVERAGE
1721-2030

UNIT
index, 2015 = 100

1 Source composition

SOURCE	CODE	TIME SPAN	NOTES
Internl Inst. Social History (2024)	CLIO	1721 - 1773	Ratio-spliced using overlapping data in 1774: (ratio = 77.5%).
Carter et al. (2006)	CS2 USA	1774 - 1912	Ratio-spliced using overlapping data in 1913: (ratio = 77.5%).
Bank for Internl Settlements (2024)	BIS	1913 - 2025	Baseline source, overlaps with anchor year 2018.
OECD (2024)	OECD EO	2026 - 2026	Ratio-spliced using overlapping data in 2027: (ratio = 100.2%).
International Monetary Fund (2025) (forecasts)	IMF WEO forecast	2027 - 2030	Ratio-spliced using overlapping data in 2031: (ratio = 99.8%).

2 Harmonised series

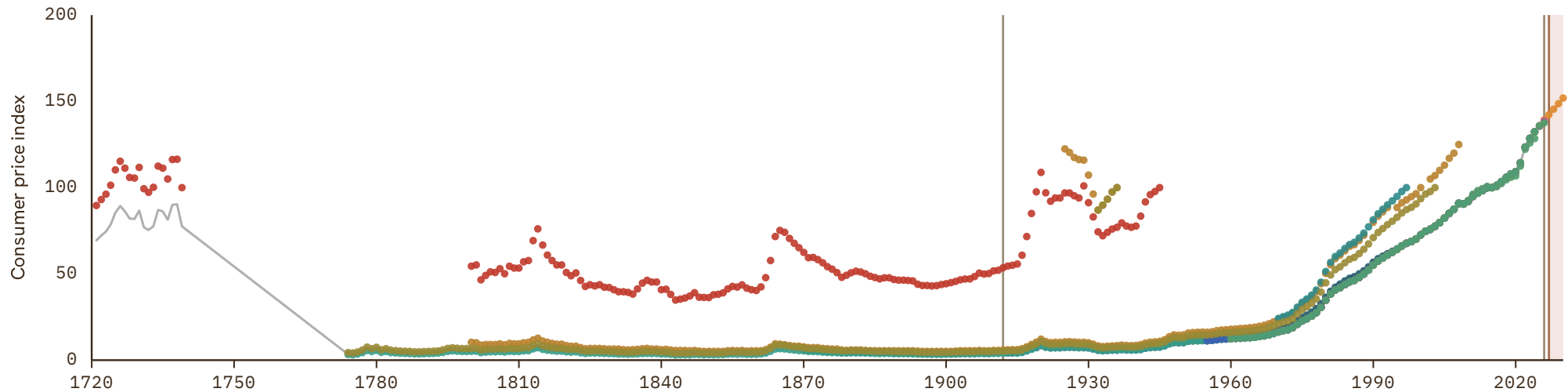

Uruguay

COVERAGE
1871-2030

UNIT
index, 2015 = 100

1 Source composition

SOURCE	CODE	TIME SPAN	NOTES
Internl Inst. Social History (2024)	CLIO	1871 - 1925	Ratio-spliced using overlapping data in 1926: (ratio = 0%).
Carmen M. Reinhart et al. (2009)	RR	1926 - 1928	Ratio-spliced using overlapping data in 1929: (ratio = 0%).
Luis Bértola et al. (2018)	Moxlad	1929 - 1949	Ratio-spliced using overlapping data in 1950: (ratio = 22.8%).
International Monetary Fund (2025)	IMF IFS	1950 - 1959	Ratio-spliced using overlapping data in 1960: (ratio = 100%).
World Bank (2024)	WDI	1960 - 2024	Baseline source, overlaps with anchor year 2018.
World Bank (2026)	WB GEM	2025 - 2026	Ratio-spliced using overlapping data in 2027: (ratio = 100%).
International Monetary Fund (2025) (forecasts)	IMF WEO forecast	2027 - 2030	Ratio-spliced using overlapping data in 2031: (ratio = 97.5%).

2 Harmonised series

GMD forecast
 GMD estimate
 Source change
 ● CLIO
 ● ECLAC
 ● HFS
 ● IMF IFS
 ● IMF WEO forecast
 ● IMF WEO
 ● Mitchell
 ● Moxlad
 ● RR
 ● WB GEM
 ● WB infl
 ● WDI
 ● WDI ARC

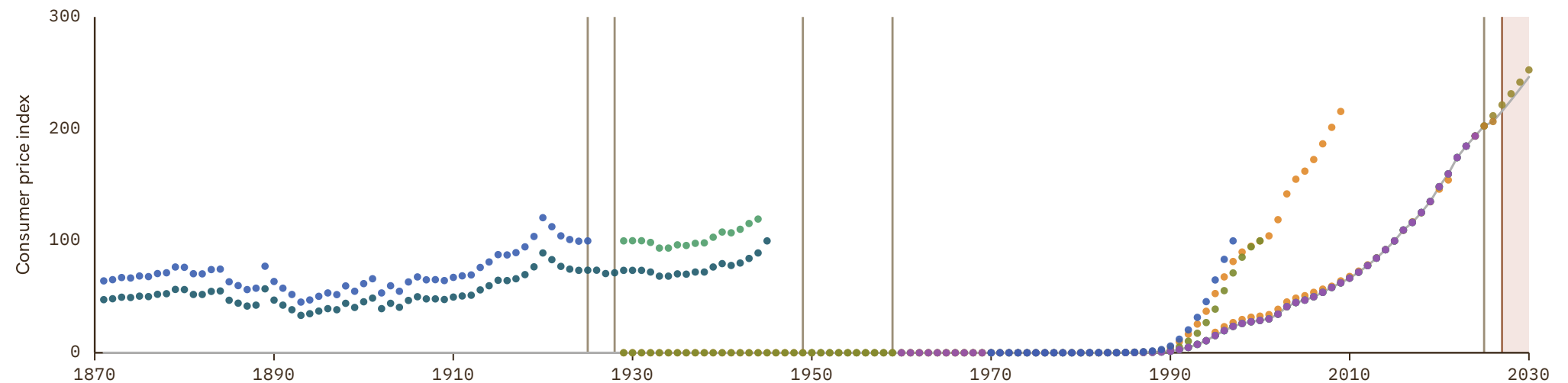

Uzbekistan

COVERAGE
1991–2030

UNIT
index, 2015 = 100

1 Source composition

SOURCE	CODE	TIME SPAN	NOTES
Ha et al. (2023)	WB infl	1991 - 1999	Ratio-spliced using overlapping data in 2000: (ratio = 176.8%).
Asian Development Bank (2024)	ADB	2000 - 2009	Ratio-spliced using overlapping data in 2010: (ratio = 71%).
World Bank (2024)	WDI	2010 - 2024	Baseline source, overlaps with anchor year 2018.
International Monetary Fund (2025)	IMF IFS	2025 - 2025	Ratio-spliced using overlapping data in 2026: (ratio = 100%).
International Monetary Fund (2025) (forecasts)	IMF WEO forecast	2026 - 2030	Ratio-spliced using overlapping data in 2031: (ratio = 99.1%).

2 Harmonised series

■ GMD forecast
 — GMD estimate
 | Source change
 ● ADB
 ● IMF IFS
 ● IMF WEO forecast
 ● IMF WEO
 ● WB infl
 ● WDI

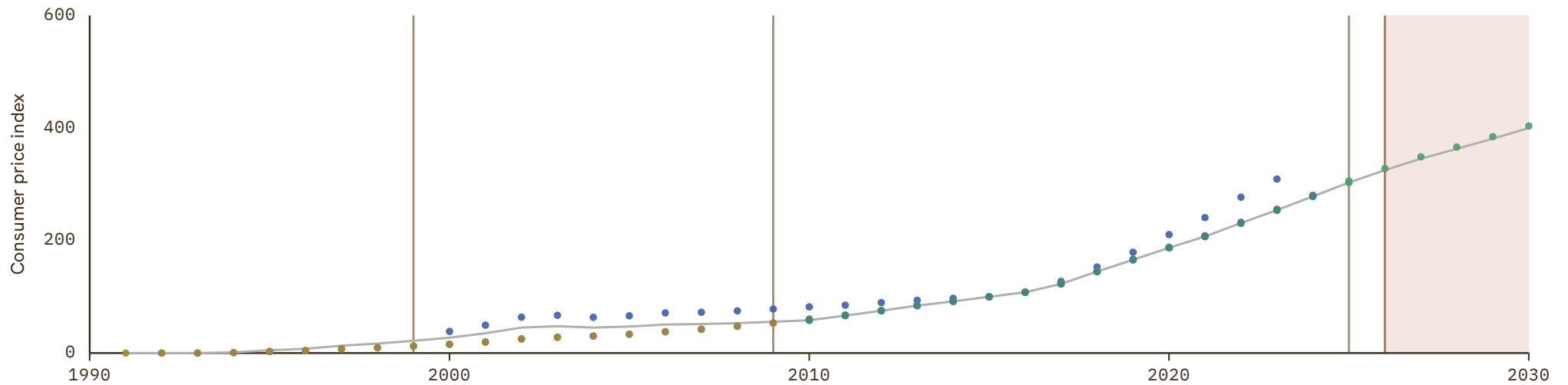

Venezuela

COVERAGE
1831-2026

UNIT
index, 2015 = 100

1 Source composition

SOURCE	CODE	TIME SPAN	NOTES
Carmen M. Reinhart et al. (2009)	RR	1831 - 1831	Ratio-spliced using overlapping data in 1832: (ratio = 0%).
Internl Inst. Social History (2024)	CLIO	1832 - 1853	Ratio-spliced using overlapping data in 1854: (ratio = 0%).
Carmen M. Reinhart et al. (2009)	RR	1854 - 1899	Ratio-spliced using overlapping data in 1900: (ratio = 0%).
Luis Bértola et al. (2018)	Moxlad	1900 - 1912	Ratio-spliced using overlapping data in 1913: (ratio = 2.3%).
Baptista (1997)	CS1 VEN	1913 - 1969	Ratio-spliced using overlapping data in 1970: (ratio = .4%).
World Bank (1999)	WDI ARC	1970 - 1997	Ratio-spliced using overlapping data in 1998: (ratio = 1%).

SOURCE	CODE	TIME SPAN	NOTES
Ha et al. (2023)	WB infl	1998 - 2006	Ratio-spliced using overlapping data in 2007: (ratio = 111.8%).
World Bank (2026)	WB GEM	2007 - 2007	Ratio-spliced using overlapping data in 2008: (ratio = 188.9%).
World Bank (2024)	WDI	2008 - 2016	Ratio-spliced using overlapping data in 2017: (ratio = 99.8%).
Ha et al. (2023)	WB infl	2017 - 2023	Baseline source, overlaps with anchor year 2018.
International Monetary Fund (2025) (forecasts)	IMF WEO forecast	2024 - 2026	Ratio-spliced using overlapping data in 2027: (ratio = 104.8%).

2 Harmonised series

GMD forecast
 GMD estimate
 | Source change
 ● CLIO
 ● ECLAC
 ● IMF IFS
 ● IMF WEO forecast
 ● IMF WEO
 ● Mitchell
 ● Moxlad
 ● RR
 ● WB GEM
 ● WB infl
 ● WDI
 ● WDI ARC
 ● CS1

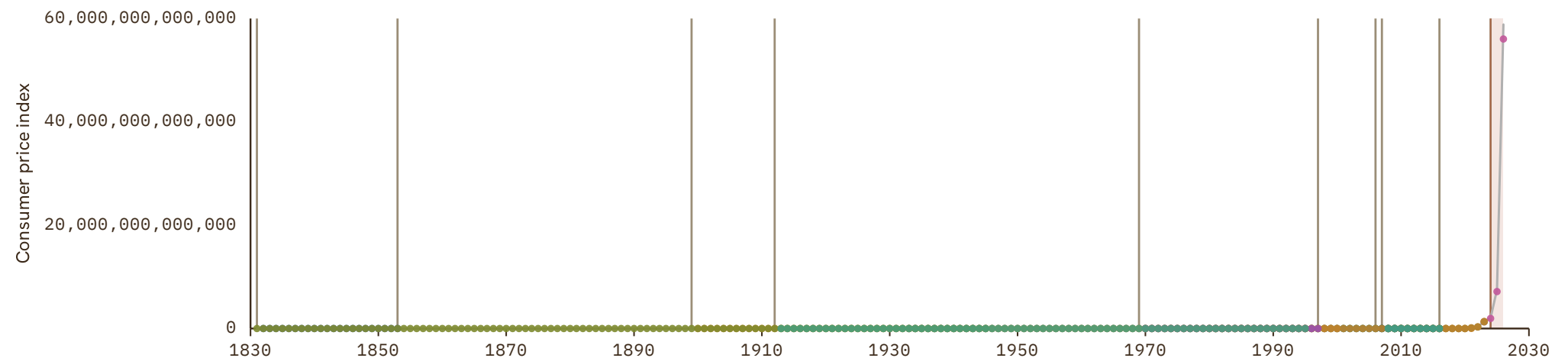

Vietnam

COVERAGE
1913-2030

UNIT
index, 2015 = 100

1 Source composition

SOURCE	CODE	TIME SPAN	NOTES
Brian Mitchell (2013)	Mitchell	1913 - 1925	Ratio-spliced using overlapping data in 1926: (ratio = 0%).
Schuler (2015)	HFS	1926 - 1942	Ratio-spliced using overlapping data in 1943: (ratio = 0%).
Brian Mitchell (2013)	Mitchell	1943 - 1969	Ratio-spliced using overlapping data in 1970: (ratio = 0%).
Ha et al. (2023)	WB infl	1970 - 1994	Ratio-spliced using overlapping data in 1995: (ratio = 100.8%).
World Bank (2024)	WDI	1995 - 2024	Baseline source, overlaps with anchor year 2018.
World Bank (2026)	WB GEM	2025 - 2026	Ratio-spliced using overlapping data in 2027: (ratio = 100%).
International Monetary Fund (2025) (forecasts)	IMF WEO forecast	2027 - 2030	Ratio-spliced using overlapping data in 2031: (ratio = 98.8%).

2 Harmonised series

■ GMD forecast
 — GMD estimate
 | Source change
 ● ADB
 ● CLIO
 ● HFS
 ● IMF IFS
 ● IMF WEO forecast
 ● IMF WEO
 ● Mitchell
 ● WB GEM
 ● WB infl
 ● WDI

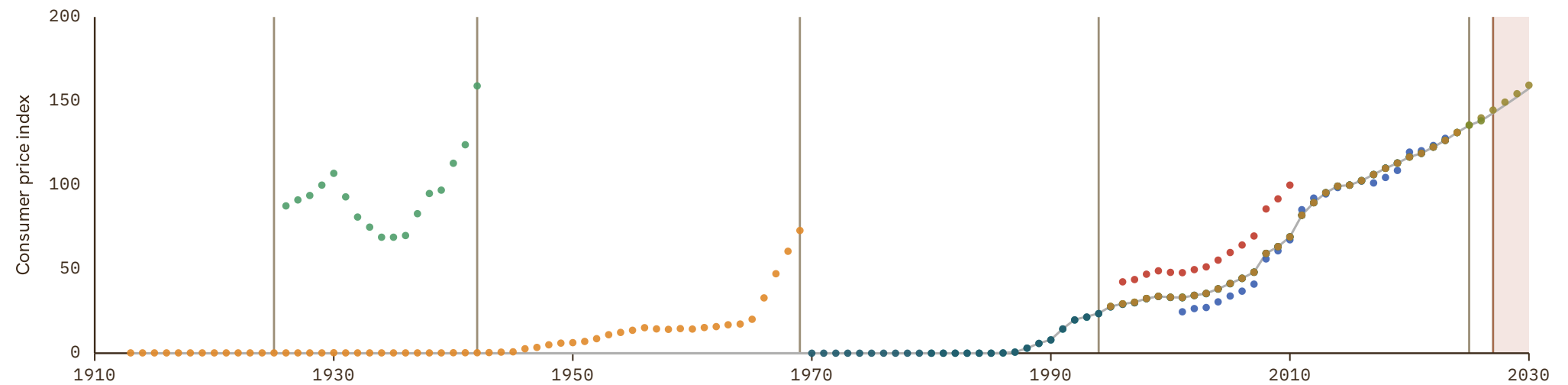

Yemen

COVERAGE
1970–2030

UNIT
index, 2015 = 100

1 Source composition

SOURCE	CODE	TIME SPAN	NOTES
Ha et al. (2023)	WB infl	1970 - 1989	Ratio-spliced using overlapping data in 1990: (ratio = 222.7%).
World Bank (2024)	WDI	1990 - 2014	Ratio-spliced using overlapping data in 2015: (ratio = 76.3%).
World Bank (2026)	WB GEM	2015 - 2015	Ratio-spliced using overlapping data in 2016: (ratio = 100%).
Ha et al. (2023)	WB infl	2016 - 2023	Baseline source, overlaps with anchor year 2018.
International Monetary Fund (2025) (forecasts)	IMF WEO forecast	2024 - 2030	Ratio-spliced using overlapping data in 2031: (ratio = 88.2%).

2 Harmonised series

■ GMD forecast
 — GMD estimate
 Source change
 ● CLIO
 ● IMF IFS
 ● IMF WEO forecast
 ● IMF WEO
 ● WB GEM
 ● WB infl
 ● WDI

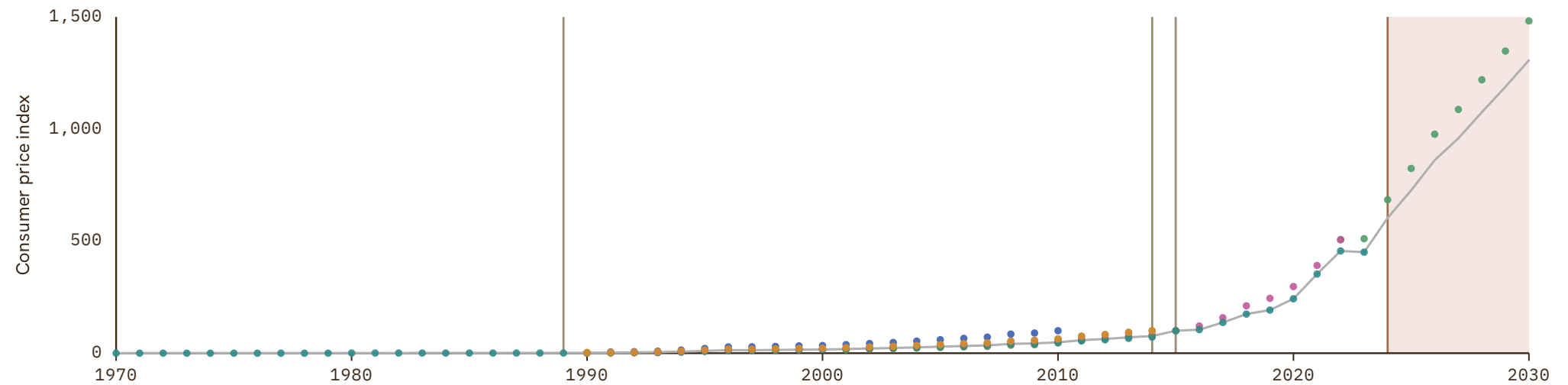

Yugoslavia

COVERAGE
1927-1991

UNIT
index, 2015 = 100

1 Source composition

SOURCE	CODE	TIME SPAN	NOTES
Ellison et al. (2024)	IHD	1927 - 1959	Ratio-spliced using overlapping data in 1960: (ratio = 100%).
Banushi et al. (2024)	COMECON	1960 - 1991	Ratio-spliced using overlapping data in 1992: (ratio = 100%).

2 Harmonised series

— GMD estimate ● COMECON ● IHD ● IHD 2

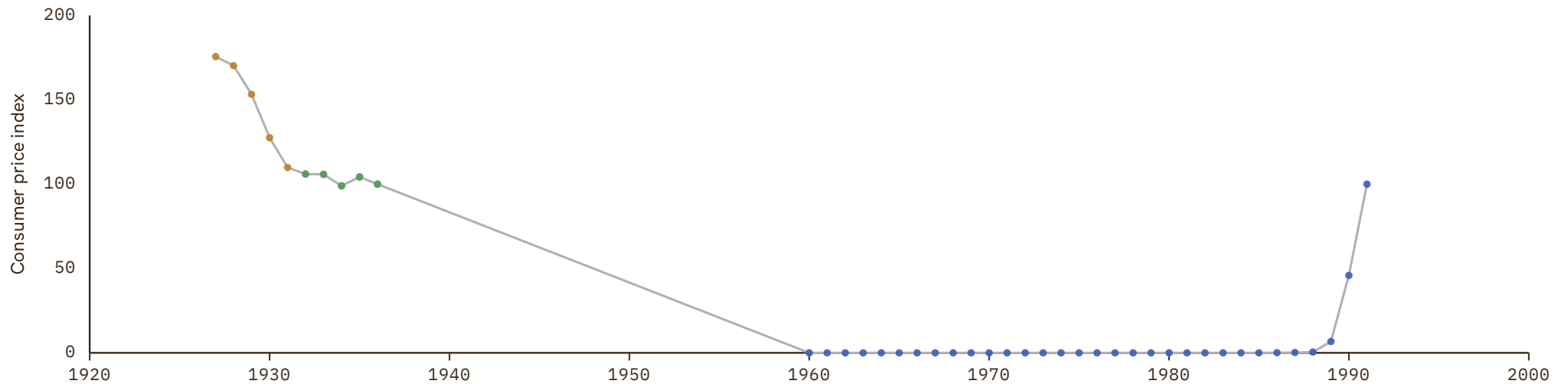

Zambia

COVERAGE
1938-2030

UNIT
index, 2015 = 100

1 Source composition

SOURCE	CODE	TIME SPAN	NOTES
Brian Mitchell (2013)	Mitchell	1938 - 1942	Ratio-spliced using overlapping data in 1943: (ratio = .8%).
Internl Inst. Social History (2024)	CLIO	1943 - 1969	Ratio-spliced using overlapping data in 1970: (ratio = 72.8%).
Ha et al. (2023)	WB infl	1970 - 1984	Ratio-spliced using overlapping data in 1985: (ratio = 95.2%).
World Bank (2024)	WDI	1985 - 2024	Baseline source, overlaps with anchor year 2018.
World Bank (2026)	WB GEM	2025 - 2026	Ratio-spliced using overlapping data in 2027: (ratio = 100%).
International Monetary Fund (2025) (forecasts)	IMF WEO forecast	2027 - 2030	Ratio-spliced using overlapping data in 2031: (ratio = 95.8%).

2 Harmonised series



Zimbabwe

COVERAGE
1921-2030

UNIT
index, 2015 = 100

1 Source composition

SOURCE	CODE	TIME SPAN	NOTES
Internl Inst. Social History (2024)	CLIO	1921 - 1928	Ratio-spliced using overlapping data in 1929: (ratio = 257.6%).
Schuler (2015)	HFS	1929 - 1969	Ratio-spliced using overlapping data in 1970: (ratio = 257.6%).
World Bank (1999)	WDI ARC	1970 - 1997	Ratio-spliced using overlapping data in 1998: (ratio = 257.6%).
Ha et al. (2023)	WB infl	1998 - 2008	Ratio-spliced using overlapping data in 2009: (ratio = 100%).
World Bank (2024)	WDI	2009 - 2022	Baseline source, overlaps with anchor year 2018.
Ha et al. (2023)	WB infl	2023 - 2023	Ratio-spliced using overlapping data in 2024: (ratio = 100%).
International Monetary Fund (2025)	IMF WEO	2024 - 2024	Ratio-spliced using overlapping data in 2025: (ratio = 18.7%).
International Monetary Fund (2025) (forecasts)	IMF WEO forecast	2025 - 2030	Ratio-spliced using overlapping data in 2031: (ratio = 18.7%).

2 Harmonised series

GMD forecast
 — GMD estimate
| Source change
● CLIO
● HFS
● IMF IFS
● IMF WEO forecast
● IMF WEO
● RR
● WB infl
● WDI
● WDI ARC

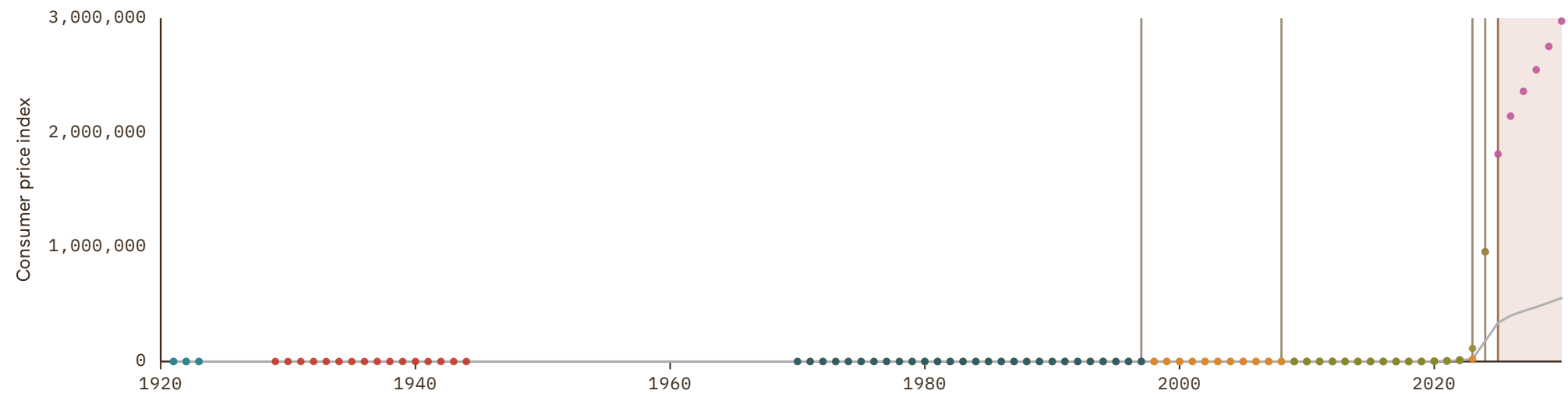

Andorra

COVERAGE
2001-2030

UNIT
index, 2015 = 100

1 Source composition

SOURCE	CODE	TIME SPAN	NOTES
International Monetary Fund (2025)	IMF WEO	2001 - 2024	Baseline source, overlaps with anchor year 2018.
International Monetary Fund (2025) (forecasts)	IMF WEO forecast	2025 - 2030	Ratio-spliced using overlapping data in 2031: (ratio = 100%).

2 Harmonised series

GMD forecast
 — GMD estimate
 | Source change
 ● IMF WEO forecast
 ● IMF WEO

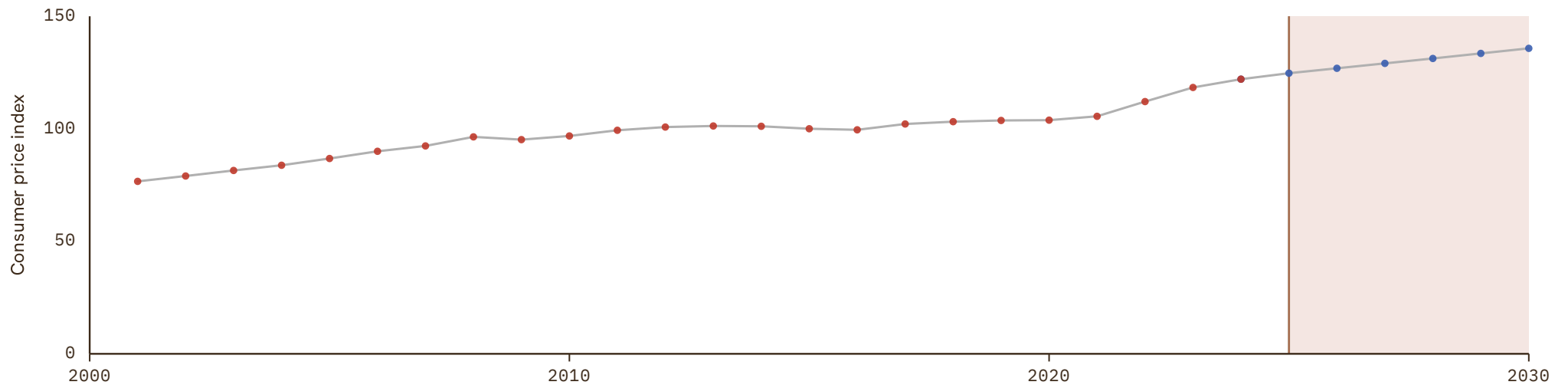

Anguilla

COVERAGE
1990–2025

UNIT
index, 2015 = 100

1 Source composition

SOURCE	CODE	TIME SPAN	NOTES
International Monetary Fund (2025)	IMF IFS	1990 - 2025	Baseline source, overlaps with anchor year 2018.

2 Harmonised series

— GMD estimate ● IMF IFS



Antigua and Barbuda

COVERAGE
1970-2030

UNIT
index, 2015 = 100

1 Source composition

SOURCE	CODE	TIME SPAN	NOTES
Ha et al. (2023)	WB infl	1970 - 1997	Ratio-spliced using overlapping data in 1998: (ratio = 99.6%).
World Bank (2024)	WDI	1998 - 2024	Baseline source, overlaps with anchor year 2018.
World Bank (2026)	WB GEM	2025 - 2025	Ratio-spliced using overlapping data in 2026: (ratio = 100%).
International Monetary Fund (2025) (forecasts)	IMF WEO forecast	2026 - 2030	Ratio-spliced using overlapping data in 2031: (ratio = 97.7%).

2 Harmonised series

GMD forecast
 — GMD estimate
 | Source change
 ● CLIO
 ● ECLAC
 ● IMF IFS
 ● IMF WEO forecast
 ● IMF WEO
 ● WB GEM
 ● WB infl
 ● WDI

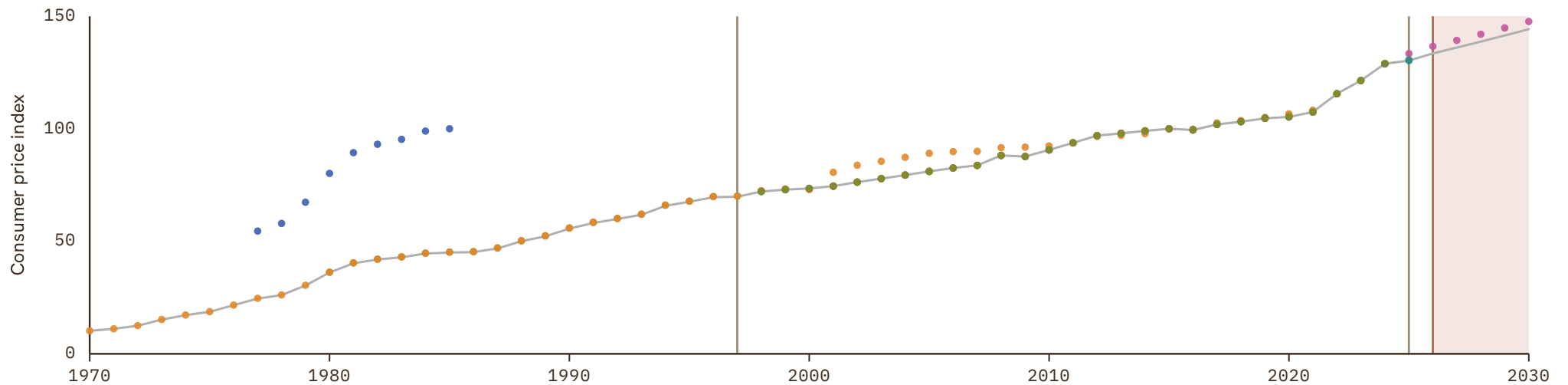

Aruba

COVERAGE
1980–2030

UNIT
index, 2015 = 100

1 Source composition

SOURCE	CODE	TIME SPAN	NOTES
World Bank (2024)	WDI	1980 - 2019	Baseline source, overlaps with anchor year 2018.
Ha et al. (2023)	WB infl	2020 - 2023	Ratio-spliced using overlapping data in 2024: (ratio = 99.4%).
International Monetary Fund (2025)	IMF WEO	2024 - 2024	Ratio-spliced using overlapping data in 2025: (ratio = 102.9%).
International Monetary Fund (2025) (forecasts)	IMF WEO forecast	2025 - 2030	Ratio-spliced using overlapping data in 2031: (ratio = 102.9%).

2 Harmonised series

■ GMD forecast
 — GMD estimate
 | Source change
 ● IMF IFS
 ● IMF WEO forecast
 ● IMF WEO
 ● WB infl
 ● WDI
 ● WDI ARC

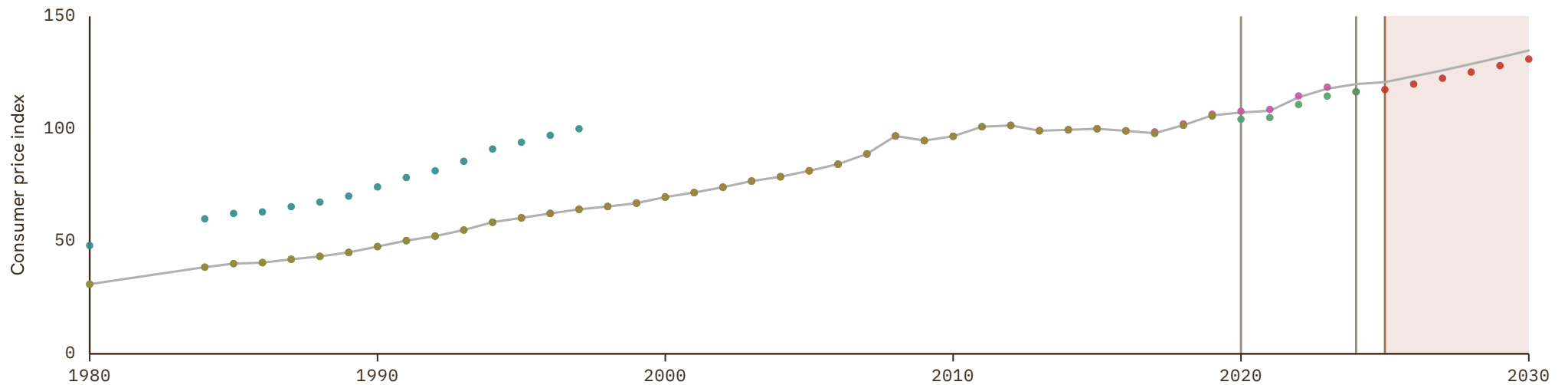

Cayman Islands

COVERAGE
1995-2022

UNIT
index, 2015 = 100

1 Source composition

SOURCE	CODE	TIME SPAN	NOTES
Ha et al. (2023)	WB infl	1995 - 2008	Ratio-spliced using overlapping data in 2009: (ratio = 100%).
World Bank (2024)	WDI	2009 - 2016	Ratio-spliced using overlapping data in 2017: (ratio = 100%).
Ha et al. (2023)	WB infl	2017 - 2022	Baseline source, overlaps with anchor year 2018.

2 Harmonised series

— GMD estimate | Source change ● IMF IFS ● WB infl ● WDI

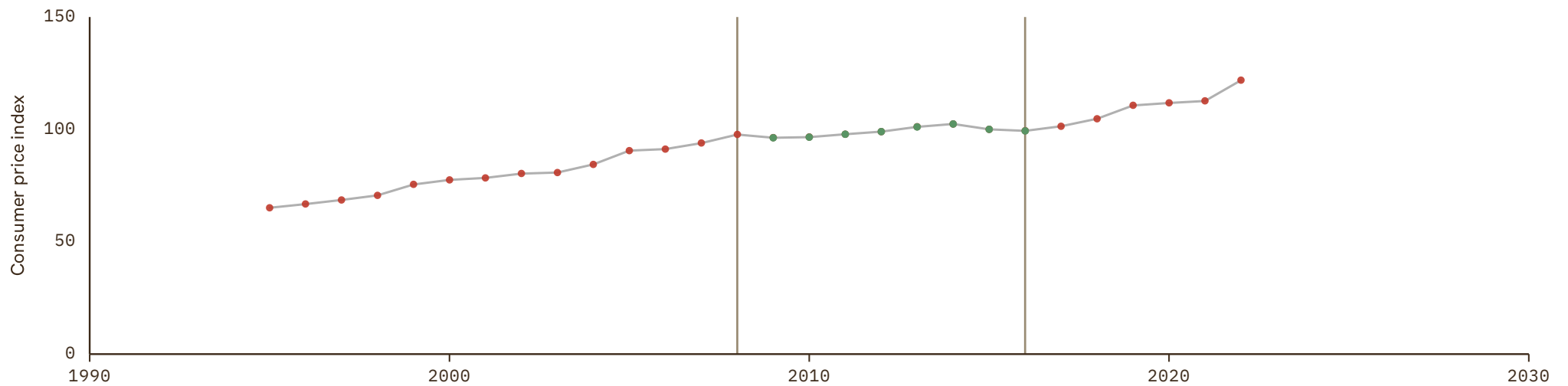

Comoros

COVERAGE
1970–2030

UNIT
index, 2015 = 100

1 Source composition

SOURCE	CODE	TIME SPAN	NOTES
Ha et al. (2023)	WB infl	1970 - 1994	Ratio-spliced using overlapping data in 1995: (ratio = 112.5%).
World Bank (2026)	WB GEM	1995 - 1995	Ratio-spliced using overlapping data in 1996: (ratio = 109.8%).
Ha et al. (2023)	WB infl	1996 - 1998	Ratio-spliced using overlapping data in 1999: (ratio = 112.5%).
World Bank (2026)	WB GEM	1999 - 1999	Ratio-spliced using overlapping data in 2000: (ratio = 148%).
World Bank (2024)	WDI	2000 - 2024	Baseline source, overlaps with anchor year 2018.
International Monetary Fund (2025)	IMF IFS	2025 - 2025	Ratio-spliced using overlapping data in 2026: (ratio = 100%).
International Monetary Fund (2025) (forecasts)	IMF WEO forecast	2026 - 2030	Ratio-spliced using overlapping data in 2031: (ratio = 99.9%).

2 Harmonised series

GMD forecast
 GMD estimate
 Source change
 ● CLIO
 ● IMF IFS
 ● IMF WEO forecast
 ● IMF WEO
 ● WB GEM
 ● WB infl
 ● WDI

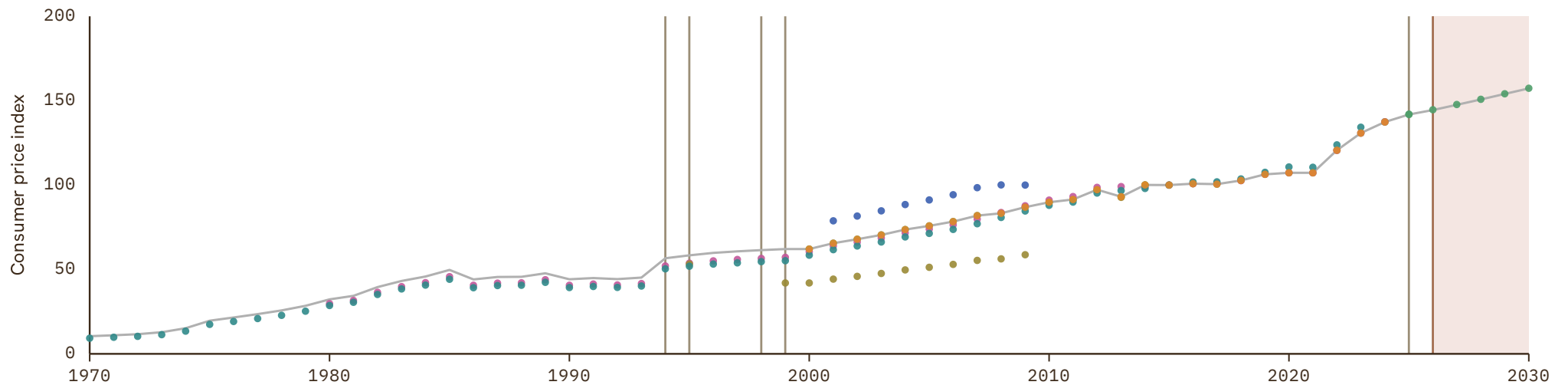

Cook Islands

COVERAGE
2000–2023

UNIT
index, 2015 = 100

1 Source composition

SOURCE	CODE	TIME SPAN	NOTES
Asian Development Bank (2024)	ADB	2000 - 2023	Baseline source, overlaps with anchor year 2018.

2 Harmonised series

— GMD estimate ● ADB

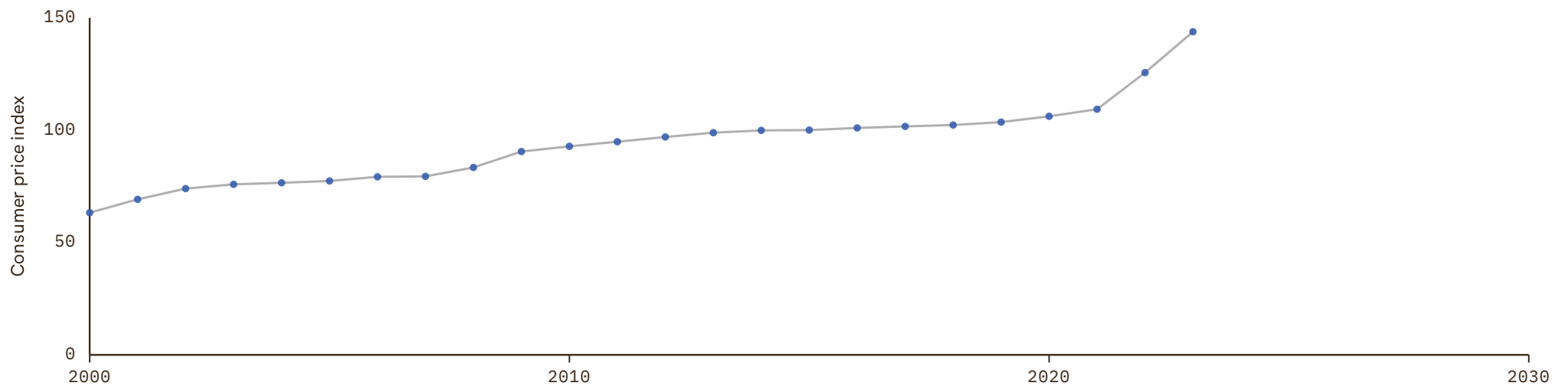

Curaçao

COVERAGE
1972-2019

UNIT
index, 2015 = 100

1 Source composition

SOURCE	CODE	TIME SPAN	NOTES
Ha et al. (2023)	WB infl	1972 - 1999	Ratio-spliced using overlapping data in 2000: (ratio = 100.3%).
World Bank (2024)	WDI	2000 - 2019	Baseline source, overlaps with anchor year 2018.

2 Harmonised series

— GMD estimate | Source change ● IMF IFS ● WB infl ● WDI

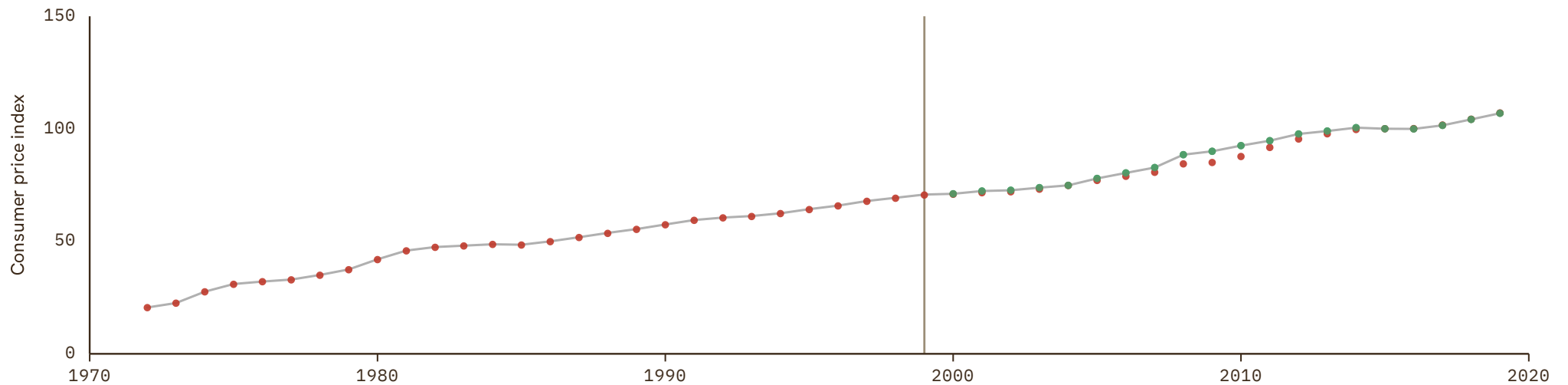

Guadeloupe

COVERAGE
1982-2016

UNIT
index, 2015 = 100

1 Source composition

SOURCE	CODE	TIME SPAN	NOTES
World Bank (1999)	WDI ARC	1982 - 2009	Ratio-spliced using overlapping data in 2010: (ratio = 100%).
International Monetary Fund (2025)	IMF IFS	2010 - 2016	Ratio-spliced using overlapping data in 2017: (ratio = 100%).

2 Harmonised series

— GMD estimate ● IMF IFS ● WDI ARC

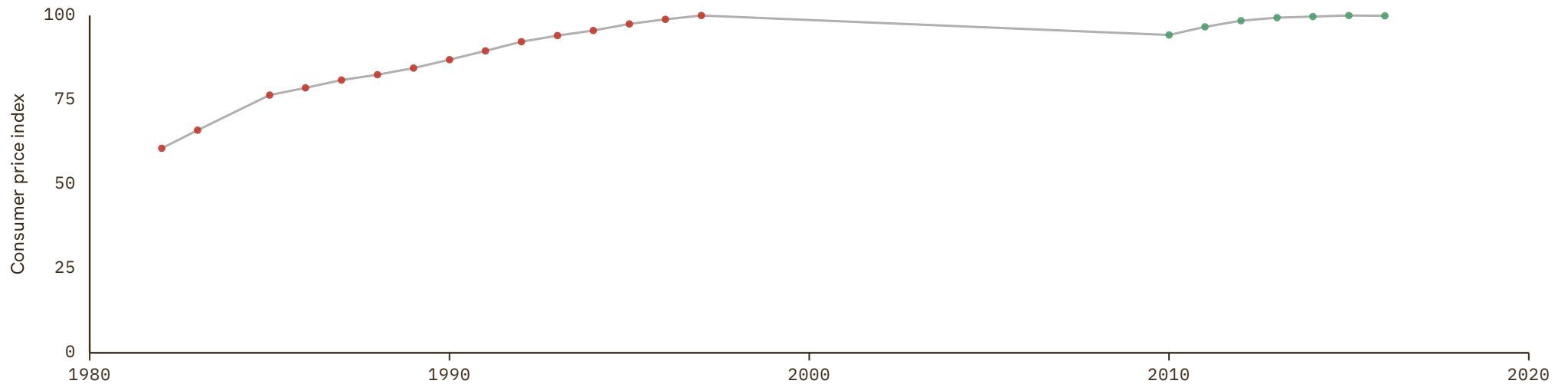

Kiribati

COVERAGE
1979-2030

UNIT
index, 2015 = 100

1 Source composition

SOURCE	CODE	TIME SPAN	NOTES
Ha et al. (2023)	WB infl	1979 - 2005	Ratio-spliced using overlapping data in 2006: (ratio = 100%).
World Bank (2024)	WDI	2006 - 2024	Baseline source, overlaps with anchor year 2018.
World Bank (2026)	WB GEM	2025 - 2025	Ratio-spliced using overlapping data in 2026: (ratio = 100%).
International Monetary Fund (2025) (forecasts)	IMF WEO forecast	2026 - 2030	Ratio-spliced using overlapping data in 2031: (ratio = 98.7%).

2 Harmonised series

GMD forecast
 — GMD estimate
 | Source change
 ● ADB
 ● IMF IFS
 ● IMF WEO forecast
 ● IMF WEO
 ● WB GEM
 ● WB infl
 ● WDI

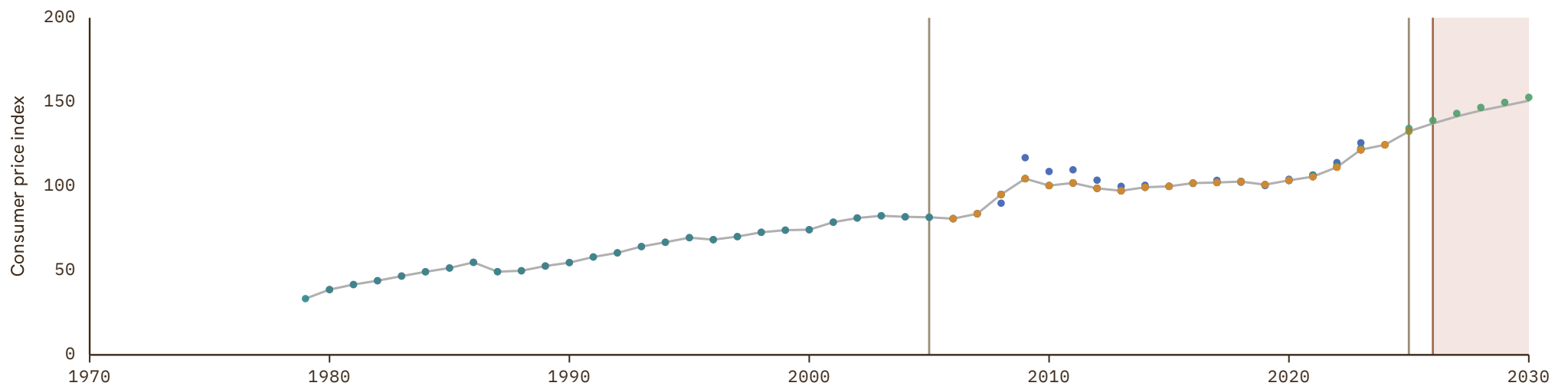

Kosovo

COVERAGE
2000–2030

UNIT
index, 2015 = 100

1 Source composition

SOURCE	CODE	TIME SPAN	NOTES
International Monetary Fund (2025)	IMF WEO	2000 - 2001	Ratio-spliced using overlapping data in 2002: (ratio = 75.7%).
World Bank (2024)	WDI	2002 - 2015	Ratio-spliced using overlapping data in 2016: (ratio = 74%).
Eurostat (2025)	EUS	2016 - 2025	Baseline source, overlaps with anchor year 2018.
International Monetary Fund (2025) (forecasts)	IMF WEO forecast	2026 - 2030	Ratio-spliced using overlapping data in 2031: (ratio = 74.2%).

2 Harmonised series

■ GMD forecast
 — GMD estimate
 Source change
 ● EUS
 ● IMF IFS
 ● IMF WEO forecast
 ● IMF WEO
 ● WDI

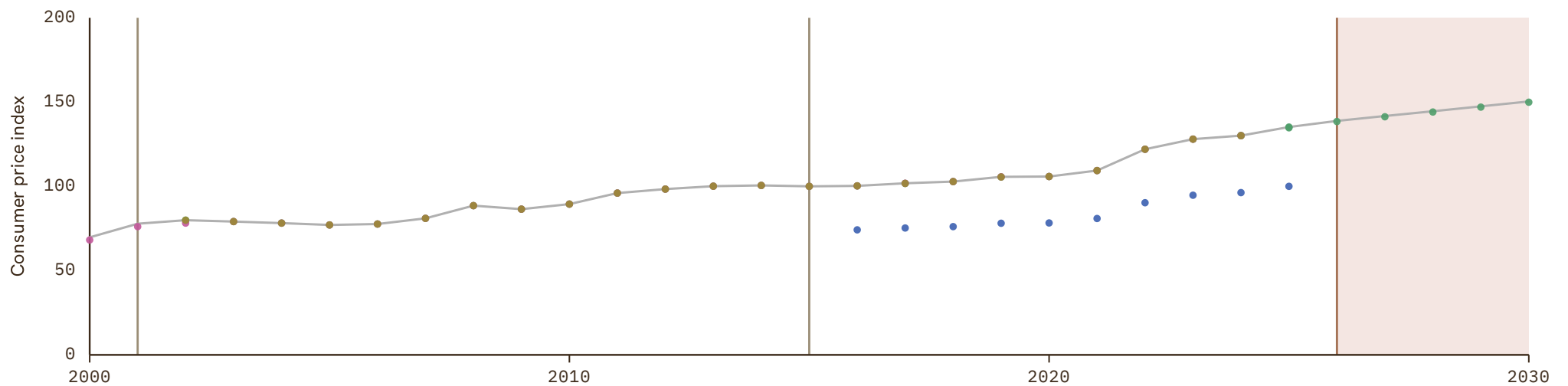

Liechtenstein

COVERAGE
2000-2030

UNIT
index, 2015 = 100

1 Source composition

SOURCE	CODE	TIME SPAN	NOTES
International Monetary Fund (2025)	IMF WEO	2000 - 2024	Baseline source, overlaps with anchor year 2018.
International Monetary Fund (2025) (forecasts)	IMF WEO forecast	2025 - 2030	Ratio-spliced using overlapping data in 2031: (ratio = 100%).

2 Harmonised series

GMD forecast
 — GMD estimate
 | Source change
 ● IMF WEO forecast
 ● IMF WEO

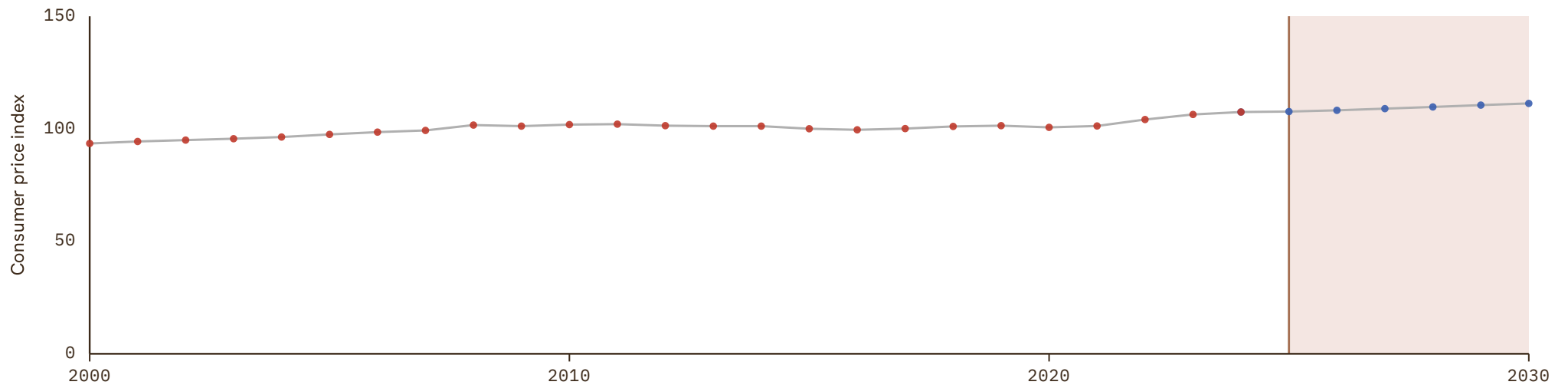

Macau

COVERAGE
1926-2030

UNIT
index, 2015 = 100

1 Source composition

SOURCE	CODE	TIME SPAN	NOTES
Schuler (2015)	HFS	1926 - 1987	Ratio-spliced using overlapping data in 1988: (ratio = 100%).
World Bank (2024)	WDI	1988 - 2024	Baseline source, overlaps with anchor year 2018.
International Monetary Fund (2025)	IMF IFS	2025 - 2025	Ratio-spliced using overlapping data in 2026: (ratio = 100%).
International Monetary Fund (2025) (forecasts)	IMF WEO forecast	2026 - 2030	Ratio-spliced using overlapping data in 2031: (ratio = 99.3%).

2 Harmonised series

■ GMD forecast
 — GMD estimate
 Source change
 ● HFS
 ● IMF IFS
 ● IMF WEO forecast
 ● IMF WEO
 ● WB infl
 ● WDI

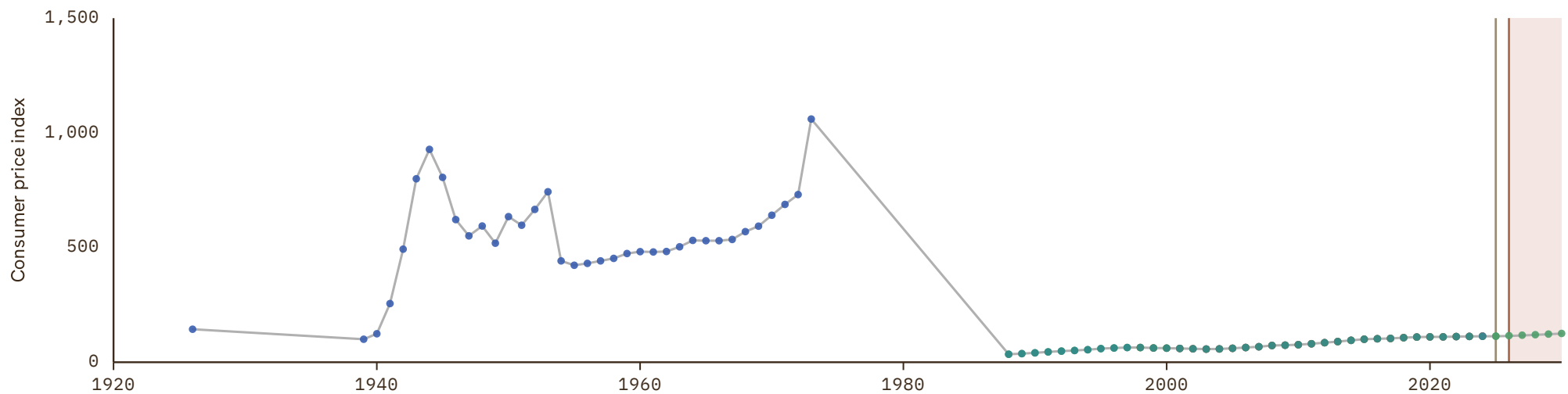

Marshall Islands

COVERAGE
2000–2030

UNIT
index, 2015 = 100

1 Source composition

SOURCE	CODE	TIME SPAN	NOTES
Asian Development Bank (2024)	ADB	2000 - 2023	Baseline source, overlaps with anchor year 2018.
International Monetary Fund (2025) (forecasts)	IMF WEO forecast	2024 - 2030	Ratio-spliced using overlapping data in 2031: (ratio = 98.5%).

2 Harmonised series

GMD forecast
 — GMD estimate
| Source change
● ADB
● IMF WEO forecast
● IMF WEO
● WB infl

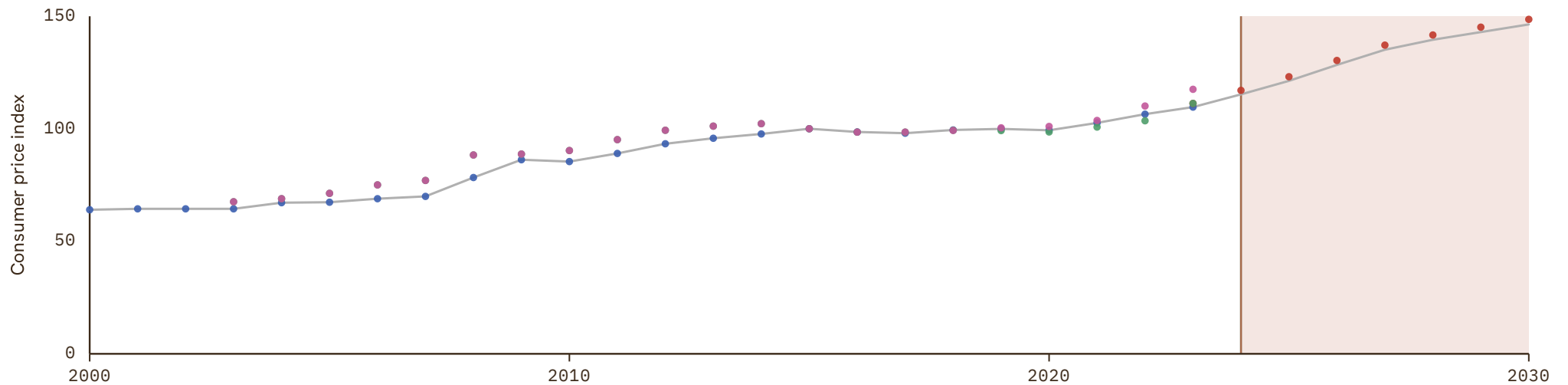

Martinique

COVERAGE
1970-2017

UNIT
index, 2015 = 100

1 Source composition

SOURCE	CODE	TIME SPAN	NOTES
World Bank (1999)	WDI ARC	1970 - 1999	Ratio-spliced using overlapping data in 2000: (ratio = 100%).
International Monetary Fund (2025)	IMF IFS	2000 - 2017	Ratio-spliced using overlapping data in 2018: (ratio = 100%).

2 Harmonised series

— GMD estimate ● IMF IFS ● WDI ARC

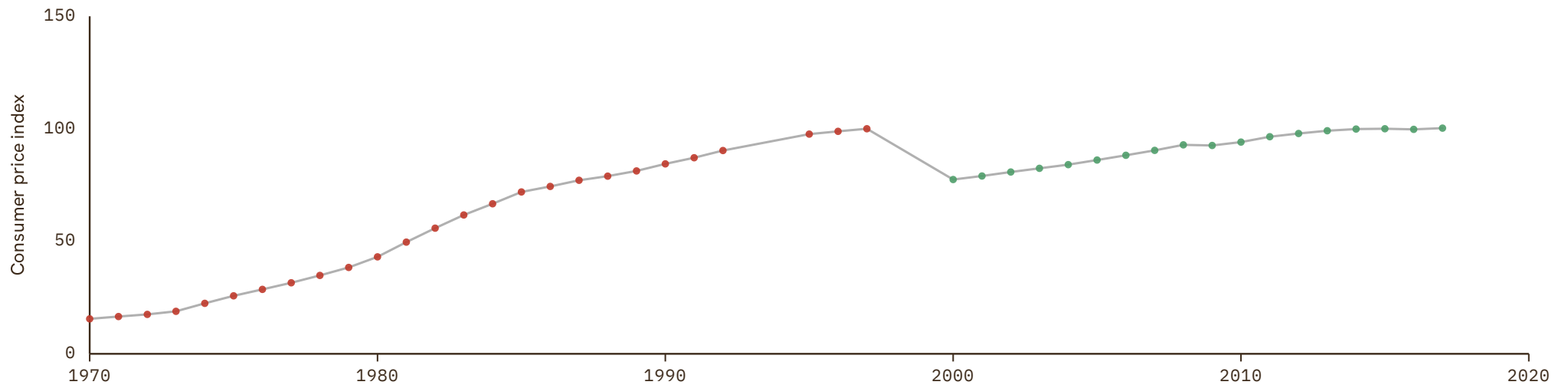

Micronesia (Federated States of)

COVERAGE
1995–2030

UNIT
index, 2015 = 100

1 Source composition

SOURCE	CODE	TIME SPAN	NOTES
Ha et al. (2023)	WB infl	1995 - 1998	Ratio-spliced using overlapping data in 1999: (ratio = 100.1%).
World Bank (2024)	WDI	1999 - 2022	Baseline source, overlaps with anchor year 2018.
Asian Development Bank (2024)	ADB	2023 - 2023	Ratio-spliced using overlapping data in 2024: (ratio = 104%).
International Monetary Fund (2025)	IMF WEO	2024 - 2024	Ratio-spliced using overlapping data in 2025: (ratio = 107.3%).
International Monetary Fund (2025) (forecasts)	IMF WEO forecast	2025 - 2030	Ratio-spliced using overlapping data in 2031: (ratio = 107.3%).

2 Harmonised series

■ GMD forecast
 — GMD estimate
 | Source change
 ● ADB
 ● IMF IFS
 ● IMF WEO forecast
 ● IMF WEO
 ● WB infl
 ● WDI

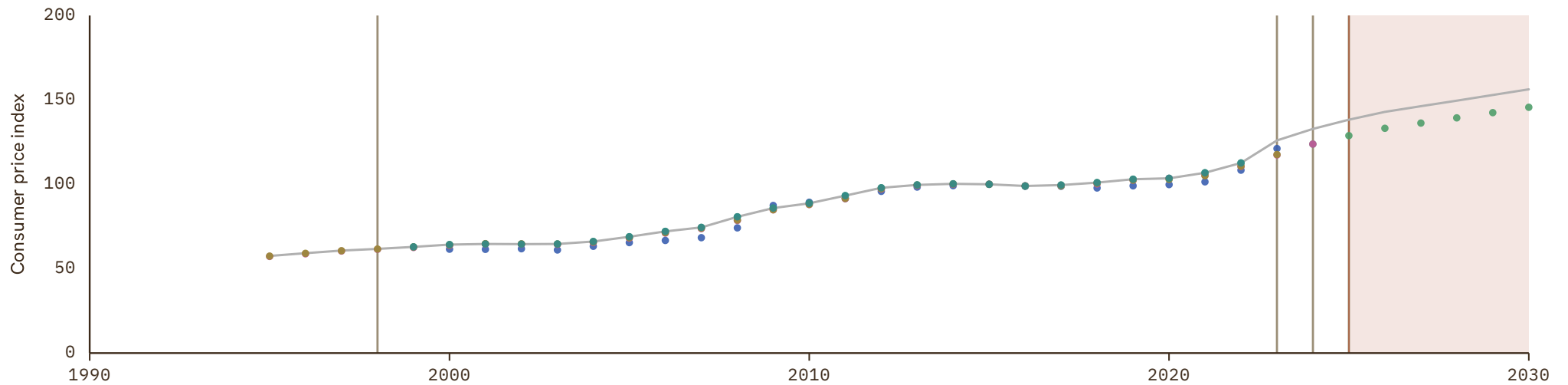

Montserrat

COVERAGE
2000-2024

UNIT
index, 2015 = 100

1 Source composition

SOURCE	CODE	TIME SPAN	NOTES
Ha et al. (2023)	WB infl	2000 - 2022	Baseline source, overlaps with anchor year 2018.
International Monetary Fund (2025)	IMF IFS	2023 - 2024	Ratio-spliced using overlapping data in 2025: (ratio = 103.6%).

2 Harmonised series

— GMD estimate | Source change ● IMF IFS ● WB infl

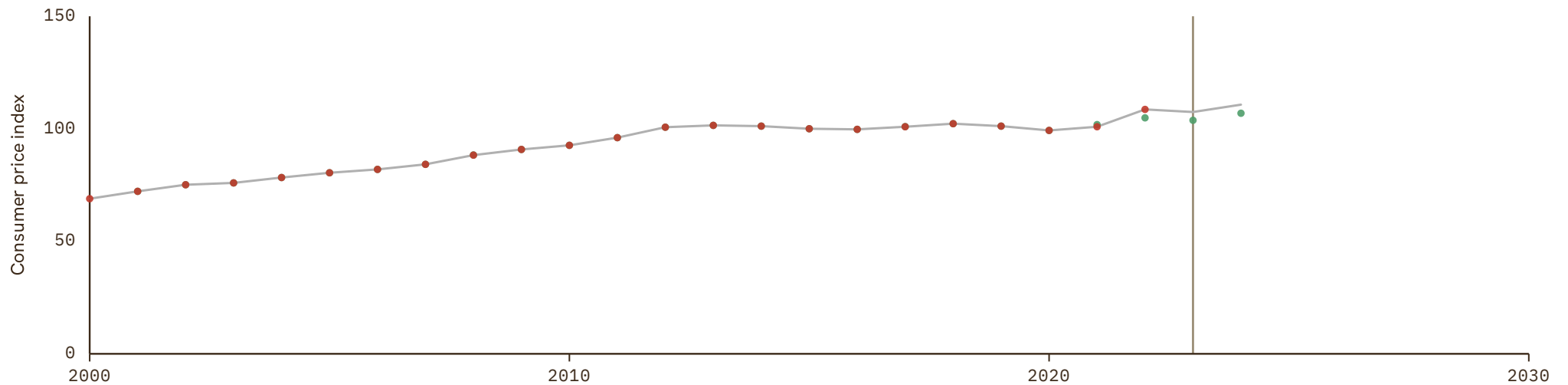

Nauru

COVERAGE
2004–2030

UNIT
index, 2015 = 100

1 Source composition

SOURCE	CODE	TIME SPAN	NOTES
Ha et al. (2023)	WB infl	2004 - 2008	Ratio-spliced using overlapping data in 2009: (ratio = 103%).
Asian Development Bank (2024)	ADB	2009 - 2009	Ratio-spliced using overlapping data in 2010: (ratio = 100%).
World Bank (2024)	WDI	2010 - 2012	Ratio-spliced using overlapping data in 2013: (ratio = 99.4%).
Asian Development Bank (2024)	ADB	2013 - 2023	Baseline source, overlaps with anchor year 2018.
International Monetary Fund (2025)	IMF WEO	2024 - 2024	Ratio-spliced using overlapping data in 2025: (ratio = 95.2%).
International Monetary Fund (2025) (forecasts)	IMF WEO forecast	2025 - 2030	Ratio-spliced using overlapping data in 2031: (ratio = 95.2%).

2 Harmonised series

GMD forecast
 — GMD estimate
| Source change
● ADB
● IMF IFS
● IMF WEO forecast
● IMF WEO
● WB infl
● WDI

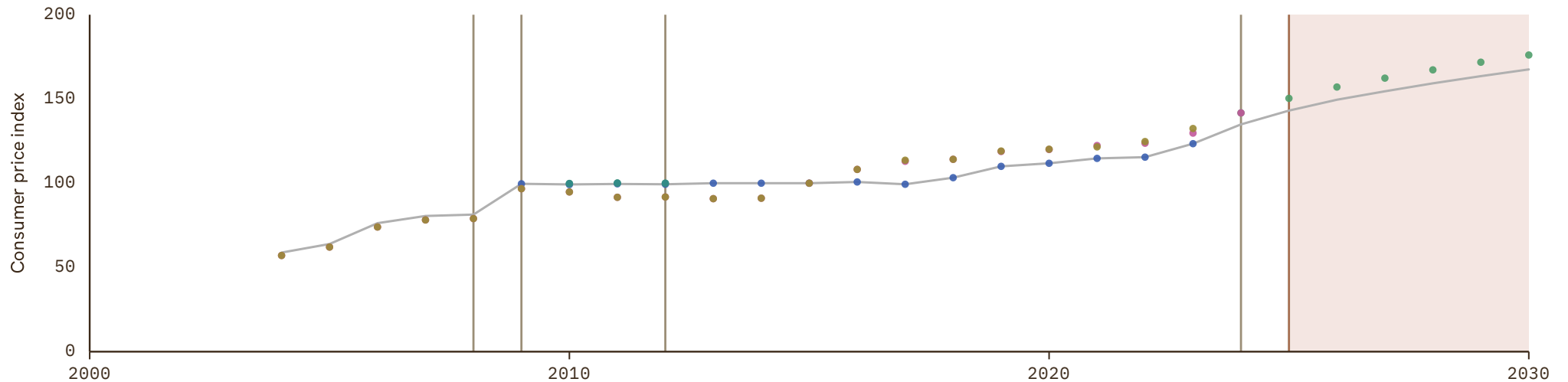

New Caledonia

COVERAGE
1993-2023

UNIT
index, 2015 = 100

1 Source composition

SOURCE	CODE	TIME SPAN	NOTES
Ha et al. (2023)	WB infl	1993 - 2009	Ratio-spliced using overlapping data in 2010: (ratio = 100%).
World Bank (2024)	WDI	2010 - 2016	Ratio-spliced using overlapping data in 2017: (ratio = 100%).
Ha et al. (2023)	WB infl	2017 - 2023	Baseline source, overlaps with anchor year 2018.

2 Harmonised series

— GMD estimate | Source change ● IMF IFS ● WB infl ● WDI

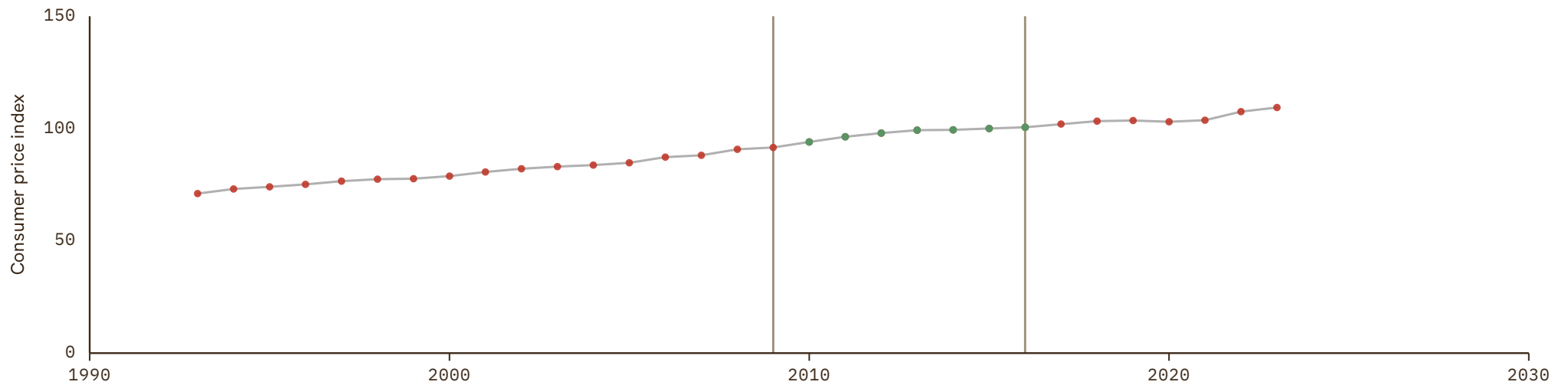

Niue

COVERAGE
2004–2023

UNIT
index, 2015 = 100

1 Source composition

SOURCE	CODE	TIME SPAN	NOTES
Asian Development Bank (2024)	ADB	2004 - 2023	Baseline source, overlaps with anchor year 2018.

2 Harmonised series

— GMD estimate ● ADB

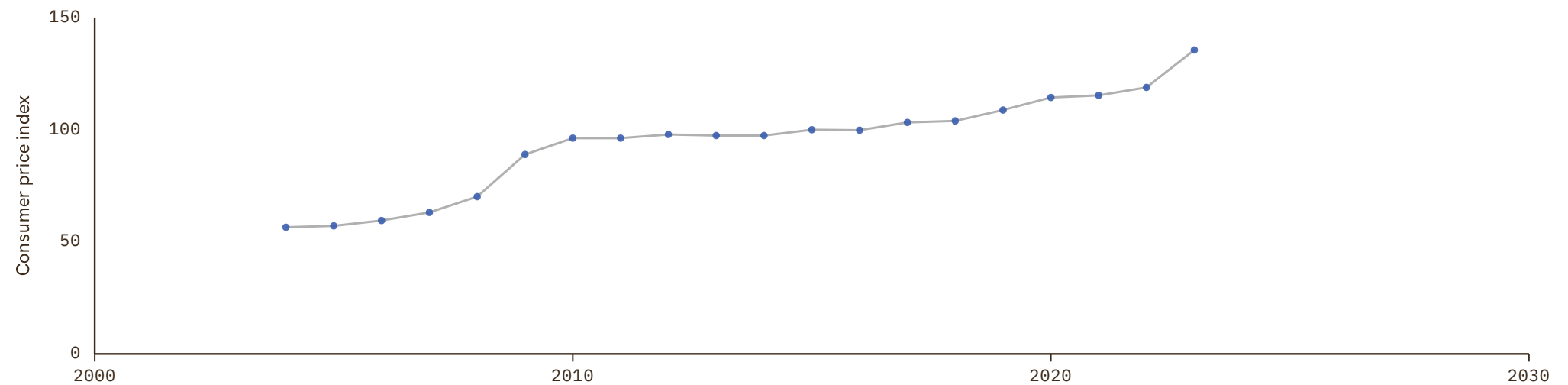

Palau

COVERAGE
2000–2030

UNIT
index, 2015 = 100

1 Source composition

SOURCE	CODE	TIME SPAN	NOTES
Ha et al. (2023)	WB infl	2000 - 2000	Ratio-spliced using overlapping data in 2001: (ratio = 96.9%).
World Bank (2024)	WDI	2001 - 2024	Baseline source, overlaps with anchor year 2018.
International Monetary Fund (2025)	IMF IFS	2025 - 2025	Ratio-spliced using overlapping data in 2026: (ratio = 100%).
International Monetary Fund (2025) (forecasts)	IMF WEO forecast	2026 - 2030	Ratio-spliced using overlapping data in 2031: (ratio = 98.8%).

2 Harmonised series

GMD forecast
 — GMD estimate
 | Source change
 ● ADB
 ● IMF IFS
 ● IMF WEO forecast
 ● IMF WEO
 ● WB infl
 ● WDI

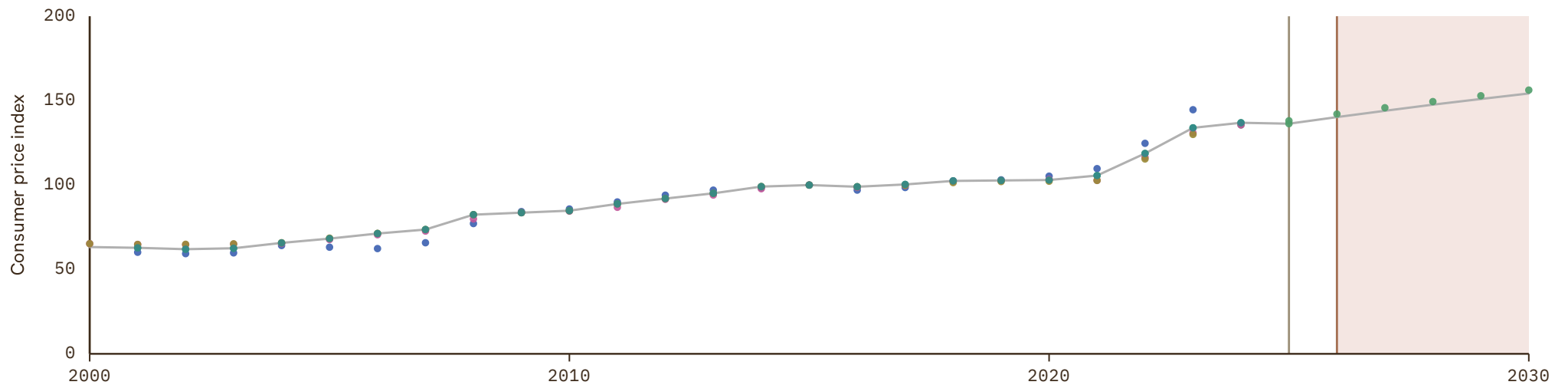

Réunion

COVERAGE
1970–1997UNIT
index, 2015 = 100

1 Source composition

SOURCE	CODE	TIME SPAN	NOTES
World Bank (1999)	WDI ARC	1970 - 1997	Ratio-spliced using overlapping data in 1998: (ratio = 100%).

2 Harmonised series

— GMD estimate ● WDI ARC

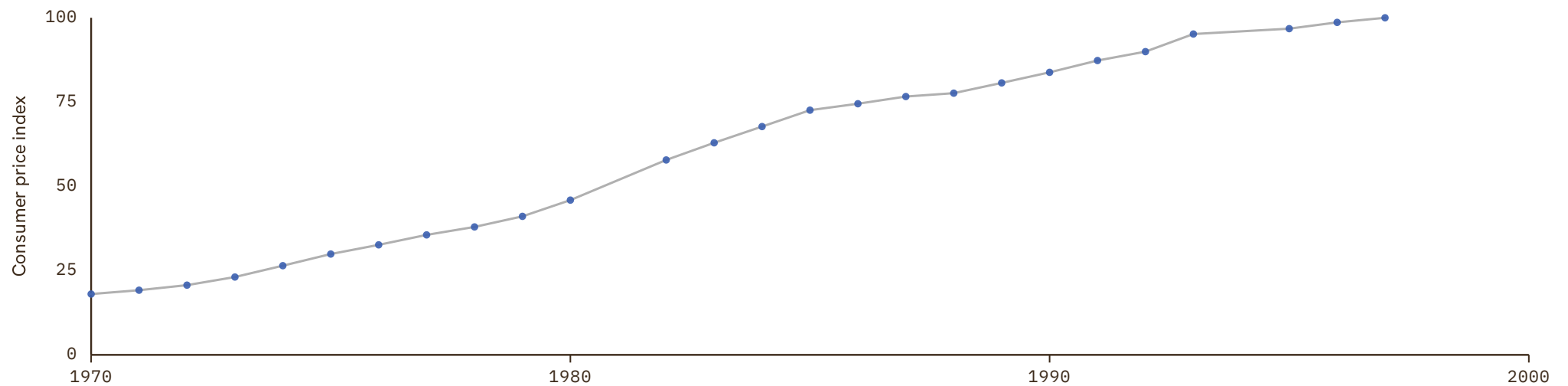

Saint Helena, Ascension and Tristan da Cunha

COVERAGE
2004–2023

UNIT
index, 2015 = 100

1 Source composition

SOURCE	CODE	TIME SPAN	NOTES
Ha et al. (2023)	WB infl	2004 - 2023	Baseline source, overlaps with anchor year 2018.

2 Harmonised series

— GMD estimate ● WB infl

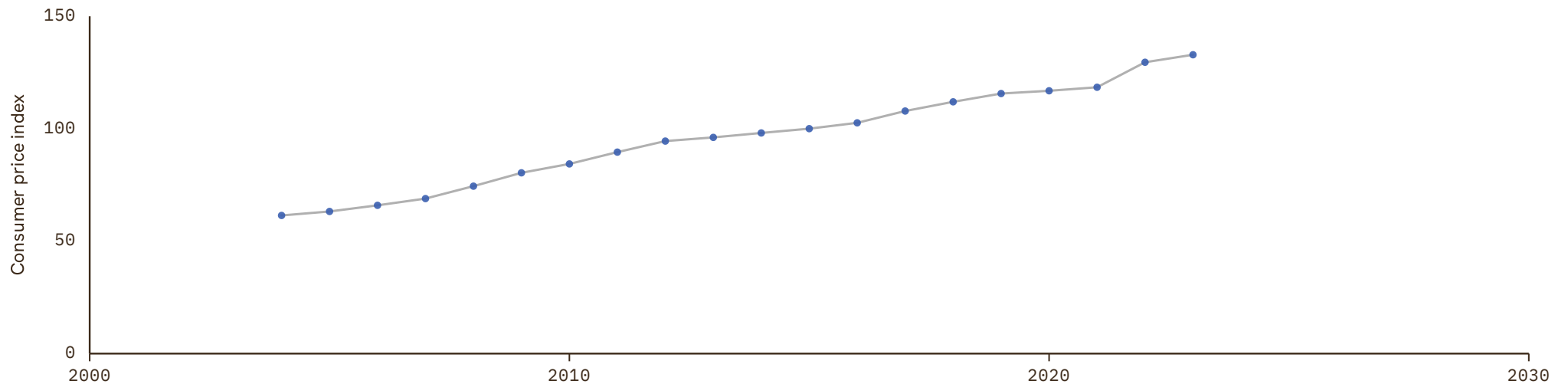

Saint Kitts and Nevis

COVERAGE
1970-2030

UNIT
index, 2015 = 100

1 Source composition

SOURCE	CODE	TIME SPAN	NOTES
Ha et al. (2023)	WB infl	1970 - 1978	Ratio-spliced using overlapping data in 1979: (ratio = 99.4%).
World Bank (2024)	WDI	1979 - 2023	Baseline source, overlaps with anchor year 2018.
World Bank (2026)	WB GEM	2024 - 2025	Ratio-spliced using overlapping data in 2026: (ratio = 100%).
International Monetary Fund (2025) (forecasts)	IMF WEO forecast	2026 - 2030	Ratio-spliced using overlapping data in 2031: (ratio = 99%).

2 Harmonised series

GMD forecast
 GMD estimate
 Source change
● CLIO
● ECLAC
● IMF IFS
● IMF WEO forecast
● IMF WEO
● WB GEM
● WB infl
● WDI
● WDI ARC

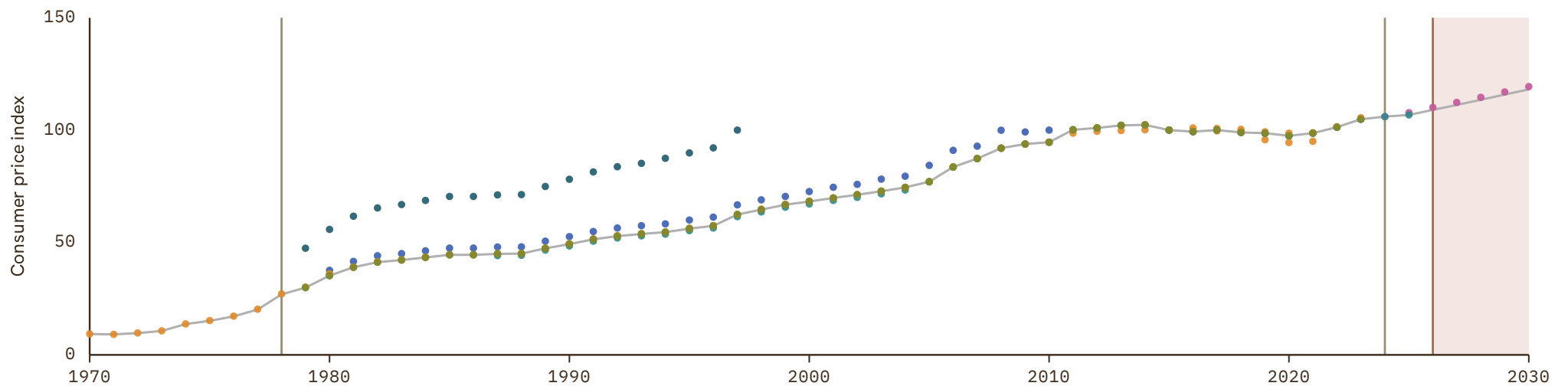

Saint Lucia

COVERAGE
1965-2030

UNIT
index, 2015 = 100

1 Source composition

SOURCE	CODE	TIME SPAN	NOTES
World Bank (2024)	WDI	1965 - 2024	Baseline source, overlaps with anchor year 2018.
World Bank (2026)	WB GEM	2025 - 2025	Ratio-spliced using overlapping data in 2026: (ratio = 100%).
International Monetary Fund (2025) (forecasts)	IMF WEO forecast	2026 - 2030	Ratio-spliced using overlapping data in 2031: (ratio = 100.7%).

2 Harmonised series

GMD forecast
 GMD estimate
 Source change
● CLIO
● ECLAC
● IMF IFS
● IMF WEO forecast
● IMF WEO
● WB GEM
● WB infl
● WDI
● WDI ARC

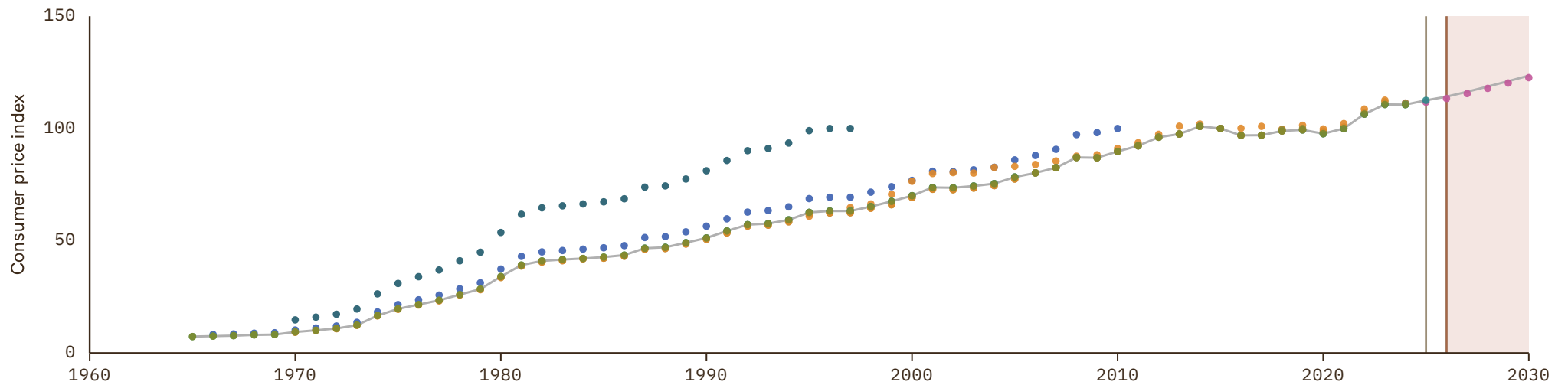

Saint Vincent and the Grenadines

COVERAGE
1970-2030

UNIT
index, 2015 = 100

1 Source composition

SOURCE	CODE	TIME SPAN	NOTES
Ha et al. (2023)	WB infl	1970 - 1973	Ratio-spliced using overlapping data in 1974: (ratio = 95.8%).
World Bank (2024)	WDI	1974 - 2024	Baseline source, overlaps with anchor year 2018.
World Bank (2026)	WB GEM	2025 - 2025	Ratio-spliced using overlapping data in 2026: (ratio = 100%).
International Monetary Fund (2025) (forecasts)	IMF WEO forecast	2026 - 2030	Ratio-spliced using overlapping data in 2031: (ratio = 98.8%).

2 Harmonised series

GMD forecast
 — GMD estimate
 | Source change
 ● CLIO
 ● ECLAC
 ● IMF IFS
 ● IMF WEO forecast
 ● IMF WEO
 ● WB GEM
 ● WB infl
 ● WDI
 ● WDI ARC

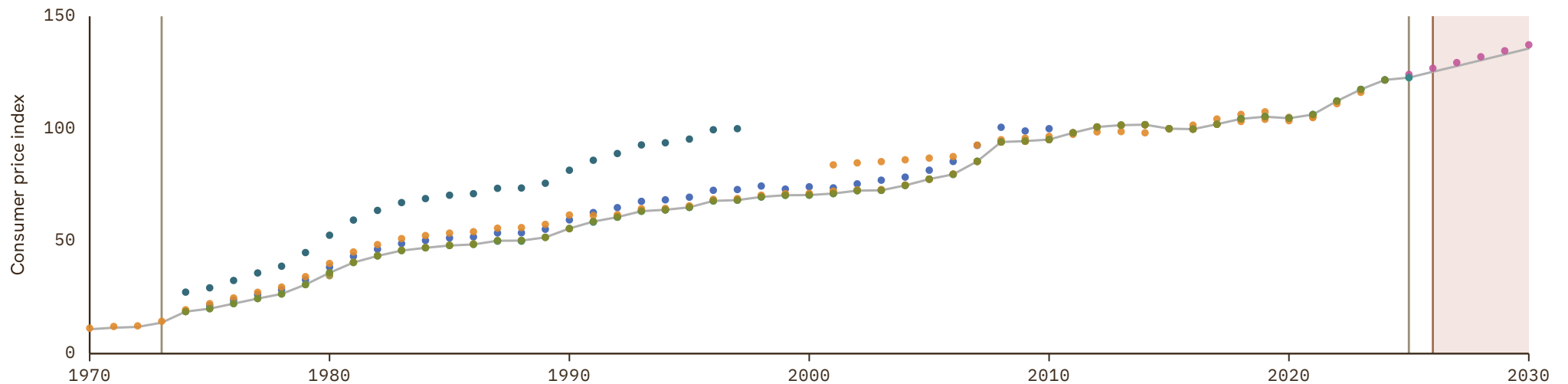

Samoa

COVERAGE
1961-2030

UNIT
index, 2015 = 100

1 Source composition

SOURCE	CODE	TIME SPAN	NOTES
World Bank (2024)	WDI	1961 - 2024	Baseline source, overlaps with anchor year 2018.
World Bank (2026)	WB GEM	2025 - 2026	Ratio-spliced using overlapping data in 2027: (ratio = 100%).
International Monetary Fund (2025) (forecasts)	IMF WEO forecast	2027 - 2030	Ratio-spliced using overlapping data in 2031: (ratio = 96%).

2 Harmonised series

GMD forecast
 — GMD estimate
| Source change
● ADB
● CLIO
● IMF IFS
● IMF WEO forecast
● IMF WEO
● WB GEM
● WB infl
● WDI
● WDI ARC

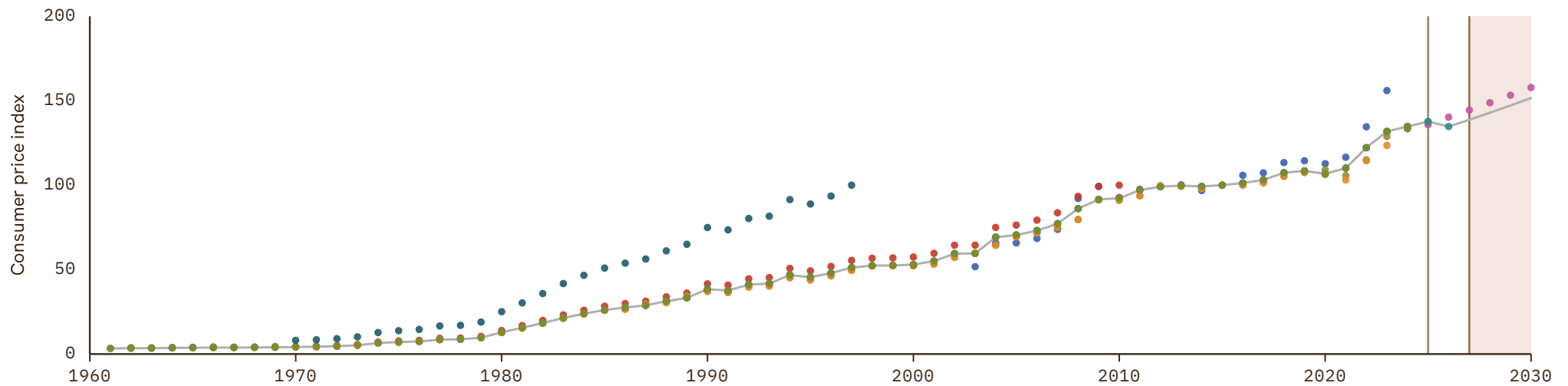

San Marino

COVERAGE
2002-2030

UNIT
index, 2015 = 100

1 Source composition

SOURCE	CODE	TIME SPAN	NOTES
World Bank (2026)	WB GEM	2002 - 2002	Ratio-spliced using overlapping data in 2003: (ratio = 100%).
World Bank (2024)	WDI	2003 - 2024	Baseline source, overlaps with anchor year 2018.
World Bank (2026)	WB GEM	2025 - 2025	Ratio-spliced using overlapping data in 2026: (ratio = 100%).
International Monetary Fund (2025) (forecasts)	IMF WEO forecast	2026 - 2030	Ratio-spliced using overlapping data in 2031: (ratio = 100.2%).

2 Harmonised series

GMD forecast
 — GMD estimate
 | Source change
 ● CLIO
 ● IMF IFS
 ● IMF WEO forecast
 ● IMF WEO
 ● WB GEM
 ● WB infl
 ● WDI

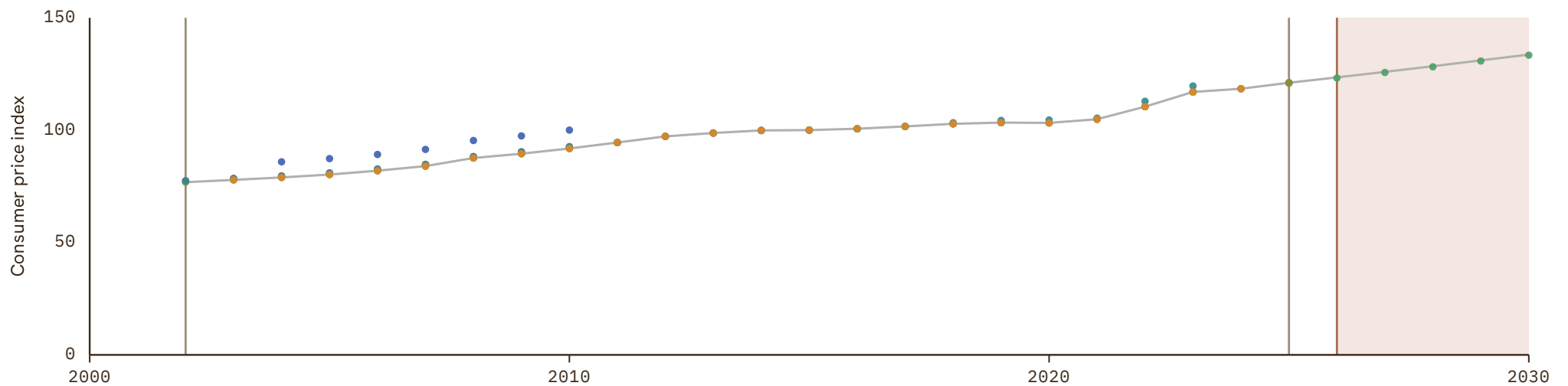

Sint Maarten

COVERAGE
2005–2017

UNIT
index, 2015 = 100

1 Source composition

SOURCE	CODE	TIME SPAN	NOTES
World Bank (2024)	WDI	2005 - 2017	Ratio-spliced using overlapping data in 2018: (ratio = 100%).

2 Harmonised series

— GMD estimate ● IMF IFS ● WDI

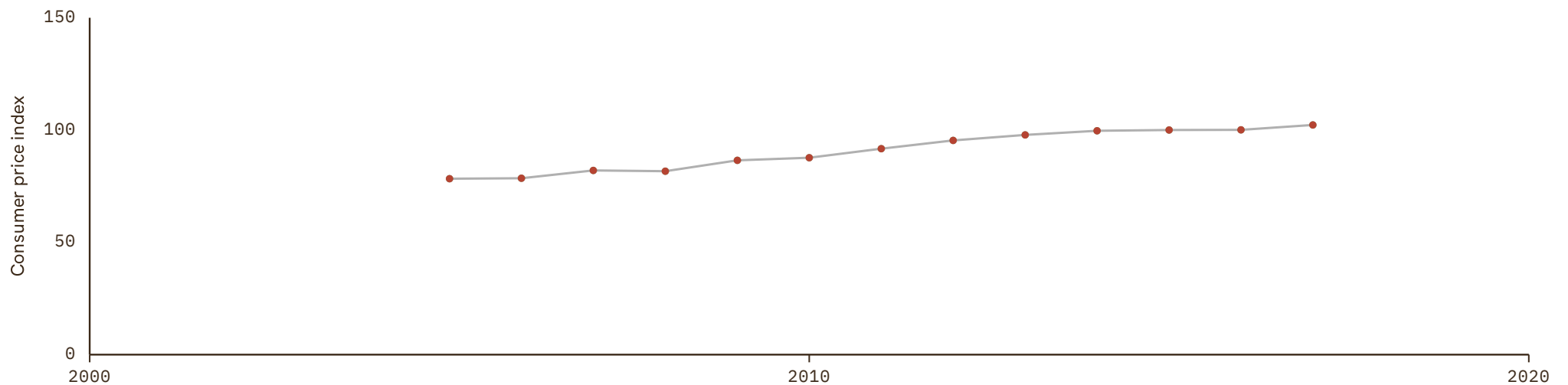

Solomon Islands

COVERAGE
1971-2030

UNIT
index, 2015 = 100

1 Source composition

SOURCE	CODE	TIME SPAN	NOTES
World Bank (2024)	WDI	1971 - 2024	Baseline source, overlaps with anchor year 2018.
World Bank (2026)	WB GEM	2025 - 2025	Ratio-spliced using overlapping data in 2026: (ratio = 100%).
International Monetary Fund (2025) (forecasts)	IMF WEO forecast	2026 - 2030	Ratio-spliced using overlapping data in 2031: (ratio = 99.9%).

2 Harmonised series

GMD forecast
 — GMD estimate
| Source change
● ADB
● CLIO
● IMF IFS
● IMF WEO forecast
● IMF WEO
● WB GEM
● WB infl
● WDI
● WDI ARC

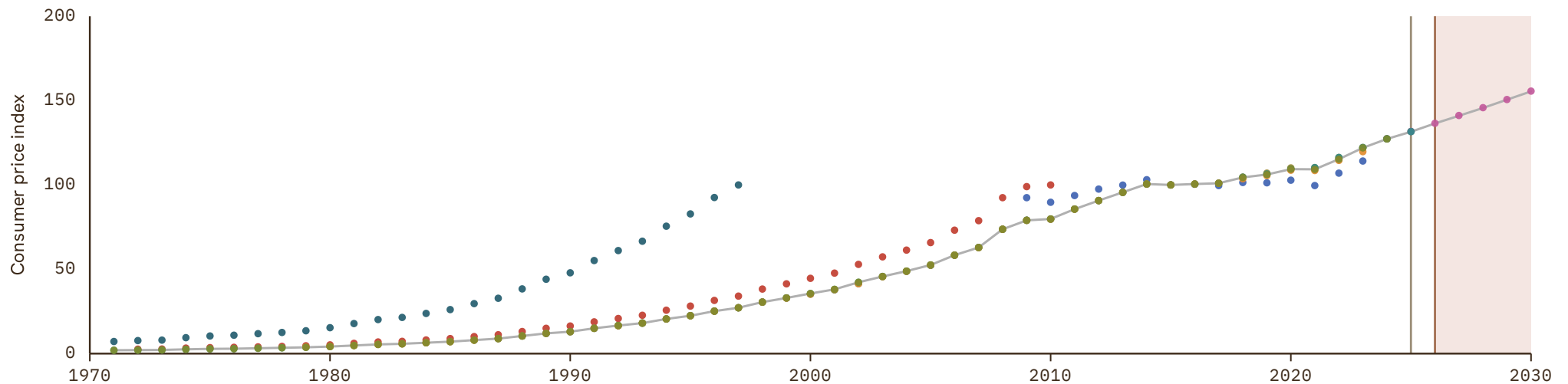

Tonga

COVERAGE
1970–2030

UNIT
index, 2015 = 100

1 Source composition

SOURCE	CODE	TIME SPAN	NOTES
Ha et al. (2023)	WB infl	1970 - 1974	Ratio-spliced using overlapping data in 1975: (ratio = 81.7%).
World Bank (2024)	WDI	1975 - 2024	Baseline source, overlaps with anchor year 2018.
World Bank (2026)	WB GEM	2025 - 2025	Ratio-spliced using overlapping data in 2026: (ratio = 100%).
International Monetary Fund (2025) (forecasts)	IMF WEO forecast	2026 - 2030	Ratio-spliced using overlapping data in 2031: (ratio = 96.6%).

2 Harmonised series

GMD forecast
 — GMD estimate
 | Source change
 ● ADB
 ● CLIO
 ● IMF IFS
 ● IMF WEO forecast
 ● IMF WEO
 ● WB GEM
 ● WB infl
 ● WDI
 ● WDI ARC

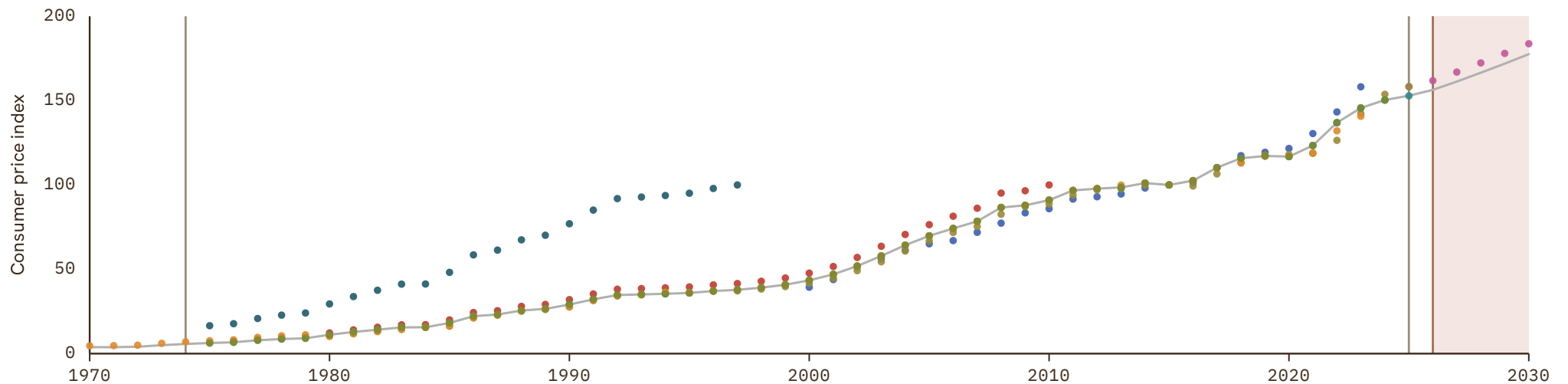

Turks and Caicos Islands

COVERAGE
2004–2020UNIT
index, 2015 = 100

1 Source composition

SOURCE	CODE	TIME SPAN	NOTES
Ha et al. (2023)	WB infl	2004 - 2020	Baseline source, overlaps with anchor year 2018.

2 Harmonised series

— GMD estimate ● WB infl

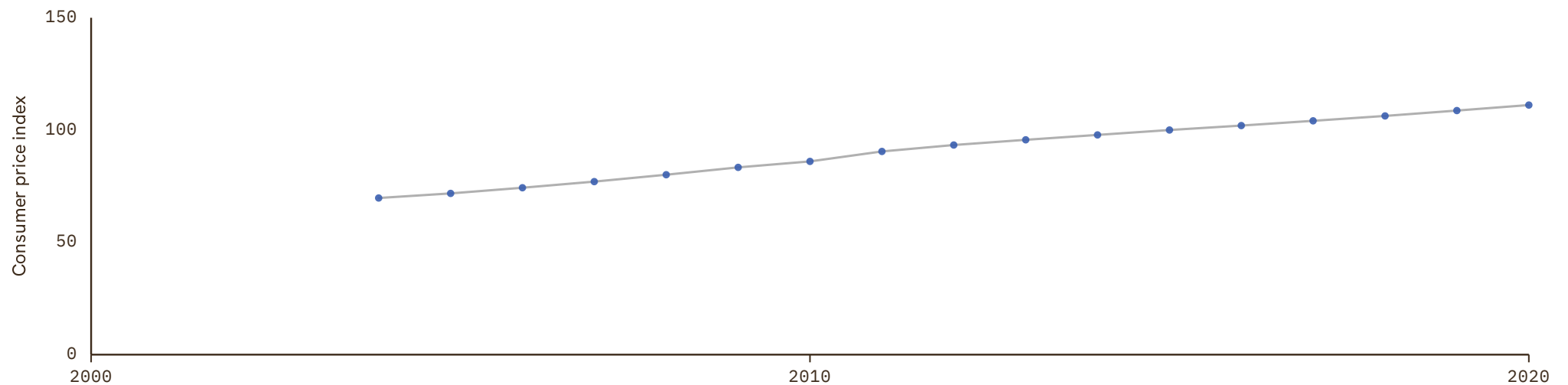

Tuvalu

COVERAGE
2000–2030

UNIT
index, 2015 = 100

1 Source composition

SOURCE	CODE	TIME SPAN	NOTES
Asian Development Bank (2024)	ADB	2000 - 2009	Ratio-spliced using overlapping data in 2010: (ratio = 100.3%).
World Bank (2024)	WDI	2010 - 2011	Ratio-spliced using overlapping data in 2012: (ratio = 95.2%).
Asian Development Bank (2024)	ADB	2012 - 2023	Baseline source, overlaps with anchor year 2018.
International Monetary Fund (2025)	IMF WEO	2024 - 2024	Ratio-spliced using overlapping data in 2025: (ratio = 106.9%).
International Monetary Fund (2025) (forecasts)	IMF WEO forecast	2025 - 2030	Ratio-spliced using overlapping data in 2031: (ratio = 106.9%).

2 Harmonised series

■ GMD forecast
 — GMD estimate
 | Source change
 ● ADB
 ● IMF IFS
 ● IMF WEO forecast
 ● IMF WEO
 ● WB infl
 ● WDI

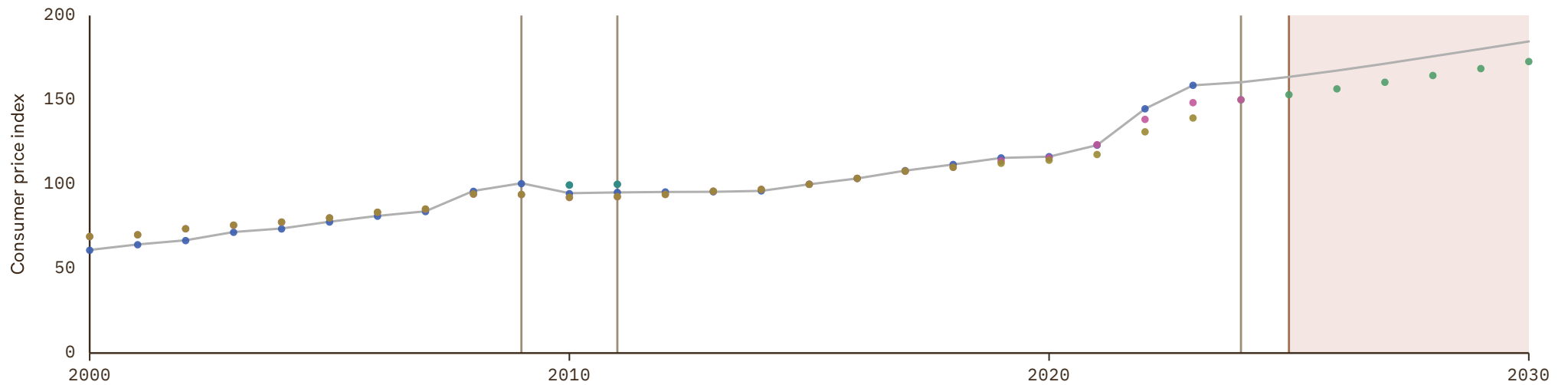

Vanuatu

COVERAGE
1970–2030

UNIT
index, 2015 = 100

1 Source composition

SOURCE	CODE	TIME SPAN	NOTES
Ha et al. (2023)	WB infl	1970 - 1975	Ratio-spliced using overlapping data in 1976: (ratio = 98.8%).
World Bank (2024)	WDI	1976 - 2023	Baseline source, overlaps with anchor year 2018.
International Monetary Fund (2025)	IMF WEO	2024 - 2024	Ratio-spliced using overlapping data in 2025: (ratio = 100%).
International Monetary Fund (2025) (forecasts)	IMF WEO forecast	2025 - 2030	Ratio-spliced using overlapping data in 2031: (ratio = 100%).

2 Harmonised series

GMD forecast
 — GMD estimate
 | Source change
 ● ADB
 ● CLIO
 ● IMF IFS
 ● IMF WEO forecast
 ● IMF WEO
 ● WB infl
 ● WDI
 ● WDI ARC

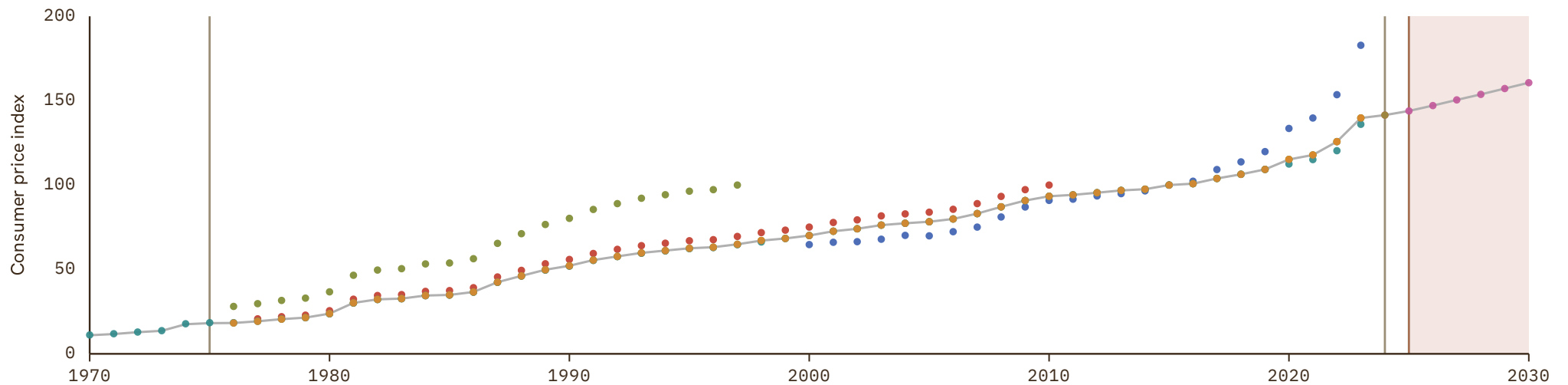

References

ADB Asian Development Bank (2024). Key Indicators Database. <https://kidb.adb.org>

AMECO European Commission (2024). AMECO Database. https://economy-finance.ec.europa.eu/economic-research-and-databases/economic-databases/ameco-database_en

BCEAO BCEAO (2024). La Base des Données Economiques et Financières. <https://www.bceao.int/fr/content/la-base-des-donnees-economiques-et-financieres>

BIS Bank for Internl Settlements (2024). BIS Statistics. Bank for International Settlements. <https://www.bis.org/statistics/>

CLIO Internl Inst. Social History (2024). Clio Infra: Repository of Global Inequality Data. International Institute of Social History. <https://clio-infra.eu>

CogneauDupraz Denis Cogneau and Yannick Dupraz and Sandrine Mesplé-Somps (2021). Fiscal Capacity and Dualism in Colonial States: The French Empire 1830–1962. <https://doi.org/10.1017/S0022050721000127>

COMECON Banushi, Xhesika and Bykova, Alexandra and Frei, Magdalena and Kochnev, Artem and Mara, Isilda and Neubauer, Manuel and Prasch, Renate and Ruskova, Hana and Schwarzhappel, Monika and Zenz, David (2024). Introducing the wiiw COMECON Dataset. The Vienna Institute for International Economic Studies (wiiw). <https://comecon.wiiw.ac.at/>

CS1_AUS Hutchinson, Diane and Ploeckl, Florian (2024). What Was the Australian GDP or CPI Then?. MeasuringWorth. <https://www.measuringworth.com/datasets/australiadata/>

CS1_CAN Statistics Canada (2024). Historical Statistics of Canada: Section F: Gross National Product, the Capital Stock, and Productivity. <https://www150.statcan.gc.ca/n1/pub/11-516-x/sectionf/4057751-eng.htm>

CS1_DNK Abildgren, Kim (2017). A Chart & Data Book on the Monetary and Financial History of Denmark. Working Paper. <https://sites.google.com/view/kim-abildgren/historical-statistics>

CS1_GBR Thomas, Ryland and Hills, Sally and Dimsdale, Nicholas (2010). The UK Recession in Context — What Do Three Centuries of Data Tell Us?. <https://ideas.repec.org/a/boe/qbullt/0032.html>

CS1_IND Sivasubramonian, S. (2000). The National Income of India in the Twentieth Century. Oxford University Press.

CS1_JPN Bank of Japan (2024). Historical Statistics. Institute for Monetary and Economic Studies. <https://www.imes.boj.or.jp/en/historical/hstat/hstat.html>

CS1_MEX Martín Moreno, Sergio (curator) (2026). Archivo de Historia Económica de México — Base de Datos Histórica Siglo XX, 1876-2025. File ABASEXX01.xlsx (Base de datos general). <https://archivohistoriaeconomicamexico.com/basededatos.aspx>

CS1_NZL NZ Inst. Economic Research (2026). Data1850: Long-Run Statistics for New Zealand. <https://nzier.shinyapps.io/data1850/>

CS1_PER Banco Central de Reserva, Perú (2022). BCRP 100 Años: Series Estadísticas. Banco Central de Reserva del Perú. <https://www.bcrp.gob.pe/>

CS1_PRT Inst. Nacional de Estatística (2001). Portuguese Historical Statistics. INE. <https://www.ine.pt/xurl/pub/138364>

CS1_SWE Schön, Lennart and Krantz, Olle (2017). Swedish Historical National Accounts 1300–2020. School of Economics and Management, Lund University. <https://www.lusem.lu.se/economic-history/databases/economic-history-data/swedish-historical-national-accounts>

CS1_VEN Baptista, Asdrúbal (1997). Bases Cuantitativas de la Economía Venezolana 1830–1995. Fundación Polar. https://bibliofep.fundacionempresaspolar.org/media/1378171/09-baseseconomia_libro.pdf

CS2_AUT Hubmann, Georg and Jobst, Clemens and Maier, Michael (2020). A new long-run consumer price index for Austria, 1800–2018. <https://journaldata.zbw.eu/dataset/ein-neuer-langer-verbraucherpreisindex-fur-osterreich-1800-2018-replication-data>

References

CS2_CHE Hist. Statistics of Switzerland (2012). Historical Statistics of Switzerland - National Accounting. Historical Statistics of Switzerland. <https://hssso.ch>

CS2_COL Banco de la República, Colombia (2026). Series Estadísticas Históricas — Unidad de Bases de Datos Apertura (UBA). Banco de la República de Colombia. <https://uba.banrep.gov.co>

CS2_DEU Deutsche Bundesbank (1976). Deutsches Geld- und Bankwesen in Zahlen 1876-1945.

CS2_KOR Cha, Myung Soo and Kim, Nak Nyeon and Park, Ki-Joo and Park, Yitaek (2022). Historical Statistics of Korea. Springer.

CS2_NLD CBS and Univ. Groningen (2001). Tweehonderd jaar statistiek in tijdreeksen 1800-1999. .

CS2_NOR Eitheim, Øyvind and Klovland, Jan T. and Qvigstad, Jan F. (2023). Historical Monetary and Financial Statistics for Norway. Norges Bank. <https://www.norges-bank.no/en/news-events/news-publications/Papers/Occasional-Papers/57-historical-monetary-and-financial-statistics/>

CS2_TUR Pamuk, Şevket (2004). Prices in the Ottoman Empire, 1469-1914. <http://www.pierre-marteau.com/currency/indices/otm-02.html>

CS2_TWN Taiwan Statistical Office (2025). Macroeconomic Data. .

CS2_USA Carter, Susan B. and Gartner, Scott S. and Haines, Michael R. and Olmstead, Alan L. and Sutch, Richard and Wright, Gavin (2006). Historical Statistics of the United States: Millennial Edition. Cambridge University Press New York.

CS3_ARG Ferreres, Orlando J and others (2005). Dos Siglos de Economía Argentina. Buenos Aires: Fundación norte y sur,.

CS3_FRA Ngekegni, Antoine (1991). Agrégats Monétaires sur Longue Période en France, 1876-1990.

EUS Eurostat (2025). Eurostat Database. .

FZ Marc Flandreau and Frédéric Zumer (2004). The Making of Global Finance 1880-1913. OECD. <https://www.oecd-ilibrary.org/content/publication/9789264015364-en>

HFS Schuler, Kurt (2015). Establishing an International Data Archive on Free Banking. The Johns Hopkins Institute for Applied Economics, Global Health, and the Study of Business Enterprise. <https://ideas.repec.org/p/ris/jhisae/0024.html>

IHD Ellison, Martin and Lee, Sang Seok and O'Rourke, Kevin Hjortshøj (2024). The Ends of 27 Big Depressions. <https://ideas.repec.org/a/aea/aecrev/v114y2024i1p134-68.html>

IMF_IFS International Monetary Fund (2025). IMF Data Portal. .

IMF_WEO International Monetary Fund (2025). World Economic Outlook Database. .

IMF_WEO_forecast International Monetary Fund (2025). World Economic Outlook Database. .

JST Jordá, Óscar and Schularick, Moritz and Taylor, Alan M. (2017). Macrofinancial History and the New Business Cycle Facts. <https://ideas.repec.org/a/ucp/macann/doi10.1086-690241.html>

Mitchell1 Brian Mitchell (2013). International Historical Statistics. Palgrave Macmillan London. <https://doi.org/10.1057/978-1-137-30568-8>

References

Moxlad Luis Bértola and María Rey (2018). The Montevideo-Oxford Latin American Economic History Database (MOxLAD): Origins, Contents and Sources. Routledge. <https://doi.org/10.1080/20780389.2018.1532286>

MW Lawrence H. Officer and Samuel H. Williamson (2024). Measures of Worth. MeasuringWorth. <https://www.measuringworth.com>

NBS National Bank of Serbia (2024). South-Eastern European Monetary and Economic Statistics from the 19th Century to World War II. <https://www.nbs.rs/en/drugi-nivo-navigacije/publikacije-istrazivanja/seemhn/seemhn-dctf/>

OECD_EO OECD (2024). OECD Economic Outlook Data. <https://www.oecd.org/en/topics/sub-issues/economic-outlook.html>

OECD_KEI OECD (2024). OECD Key Economic Indicators Data. https://www.oecd-ilibrary.org/economics/data/main-economic-indicators/key-short-term-indicators_data-00039-en

RR Carmen M. Reinhart and Kenneth S. Rogoff (2009). The Aftermath of Financial Crises. American Economic Association. <http://www.jstor.org/stable/25592442>

WB_GEM World Bank (2026). Global Economic Monitor. [https://databank.worldbank.org/source/global-economic-monitor-\(gem\)](https://databank.worldbank.org/source/global-economic-monitor-(gem))

WB_infl Ha, Jongrim and Kose, M. Ayhan and Ohnsorge, Franziska (2023). One-Stop Source: A Global Database of Inflation.

WDI World Bank (2024). World Development Indicators. <https://data.worldbank.org/indicator>

WDI_ARC World Bank (1999). World Development Indicators (Archives). <https://databank.worldbank.org/source/wdi-database-archives>
