

Money Supply (M1)

millions of LC

RELEASE

2026_07

COVERAGE

1841 – 2026

M1

Afghanistan	9
Algeria	10
Angola	11
Argentina	12
Armenia	13
Australia	14
Austria	15
Azerbaijan	16
Bahamas	17
Bahrain	18
Bangladesh	19
Barbados	20
Belgium	21
Belize	22
Benin	23
Bhutan	24
Bolivia	25
Botswana	26
Brazil	27
Brunei	28
Burkina Faso	29
Burundi	30
Cambodia	31
Cameroon	32

M1

Canada	33
Cape Verde	34
Central African Republic	35
Chad	36
Chile	37
China	38
Colombia	39
Costa Rica	40
Cuba	41
Cyprus	42
Czech Republic	43
Democratic Republic of the Congo	44
Denmark	45
Djibouti	46
Dominica	47
Dominican Republic	48
Ecuador	49
Egypt	50
El Salvador	51
Equatorial Guinea	52
Eritrea	53
Eswatini	54
Ethiopia	55
Fiji	56

M1

Finland	57
France	58
Gabon	59
Gambia	60
Georgia	61
Germany	62
Ghana	63
Greece	64
Grenada	65
Guatemala	66
Guinea	67
Guinea-Bissau	68
Guyana	69
Haiti	70
Honduras	71
Hong Kong	72
Hungary	73
Iceland	74
India	75
Indonesia	76
Iran	77
Iraq	78
Ireland	79
Israel	80

M1

Italy	81
Ivory Coast	82
Jamaica	83
Japan	84
Jordan	85
Kazakhstan	86
Kenya	87
Kuwait	88
Kyrgyzstan	89
Laos	90
Lebanon	91
Lesotho	92
Liberia	93
Libya	94
Madagascar	95
Malawi	96
Malaysia	97
Maldives	98
Mali	99
Mauritania	100
Mauritius	101
Mexico	102
Mongolia	103
Morocco	104

M1

Mozambique	105
Myanmar	106
Namibia	107
Nepal	108
Netherlands	109
New Zealand	110
Nicaragua	111
Niger	112
Nigeria	113
Norway	114
Oman	115
Pakistan	116
Panama	117
Papua New Guinea	118
Paraguay	119
Peru	120
Philippines	121
Poland	122
Portugal	123
Qatar	124
Republic of the Congo	125
Romania	126
Russian Federation	127
Rwanda	128

M1

Sao Tome and Principe	129
Saudi Arabia	130
Senegal	131
Seychelles	132
Sierra Leone	133
Singapore	134
Somalia	135
South Africa	136
South Korea	137
South Sudan	138
Spain	139
Sri Lanka	140
Sudan	141
Suriname	142
Sweden	143
Switzerland	144
Syria	145
Taiwan	146
Tajikistan	147
Tanzania	148
Thailand	149
Togo	150
Trinidad and Tobago	151
Tunisia	152

M1

Turkey	153
Turkmenistan	154
Uganda	155
United Arab Emirates	156
United Kingdom	157
United States	158
Uruguay	159
Uzbekistan	160
Venezuela	161
Vietnam	162
Zambia	163
Zimbabwe	164
Antigua and Barbuda	165
Comoros	166
Cook Islands	167
Saint Kitts and Nevis	168
Saint Lucia	169
Saint Vincent and the Grenadines	170
Samoa	171
Solomon Islands	172
Tonga	173
Vanuatu	174
References	175

Afghanistan

COVERAGE
1958–2019

UNIT
millions of LC

1 Source composition

SOURCE	CODE	TIME SPAN	NOTES
Brian Mitchell (2013)	Mitchell	1958 - 2001	Ratio-spliced using overlapping data in 2002: (ratio = 100%).
Asian Development Bank (2024)	ADB	2002 - 2019	Baseline source, overlaps with anchor year 2018.

2 Harmonised series

— GMD estimate ● ADB ● Mitchell

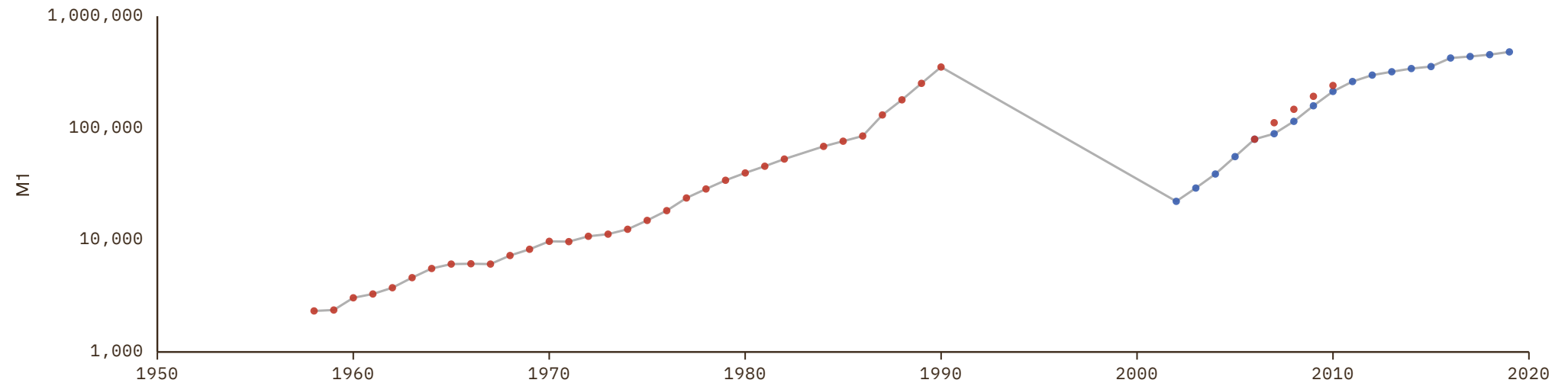

Algeria

COVERAGE
1964–2023

UNIT
millions of LC

1 Source composition

SOURCE	CODE	TIME SPAN	NOTES
Brian Mitchell (2013)	Mitchell	1964 - 1973	Ratio-spliced using overlapping data in 1974: (ratio = 90%).
Bank of Algeria (2023)	CS1 DZA	1974 - 1979	Ratio-spliced using overlapping data in 1980: (ratio = 89.8%).
African Development Bank (2018)	AFDB	1980 - 2018	Ratio-spliced using overlapping data in 2019: (ratio = 100%).
Bank of Algeria (2023)	CS1 DZA	2019 - 2023	Ratio-spliced using overlapping data in 2024: (ratio = 149.9%).

2 Harmonised series

— GMD estimate | Source change ● AFDB ● Mitchell ● CS1

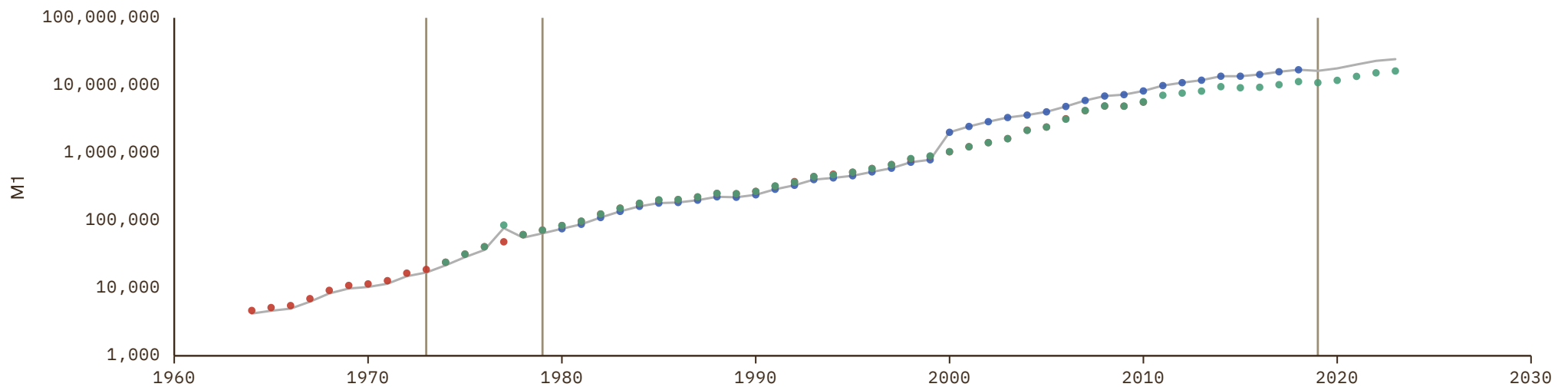

Angola

COVERAGE
1995–2018

UNIT
millions of LC

1 Source composition

SOURCE	CODE	TIME SPAN	NOTES
African Development Bank (2018)	AFDB	1995 - 2018	Ratio-spliced using overlapping data in 2019: (ratio = 100%).

2 Harmonised series

— GMD estimate ● AFDB

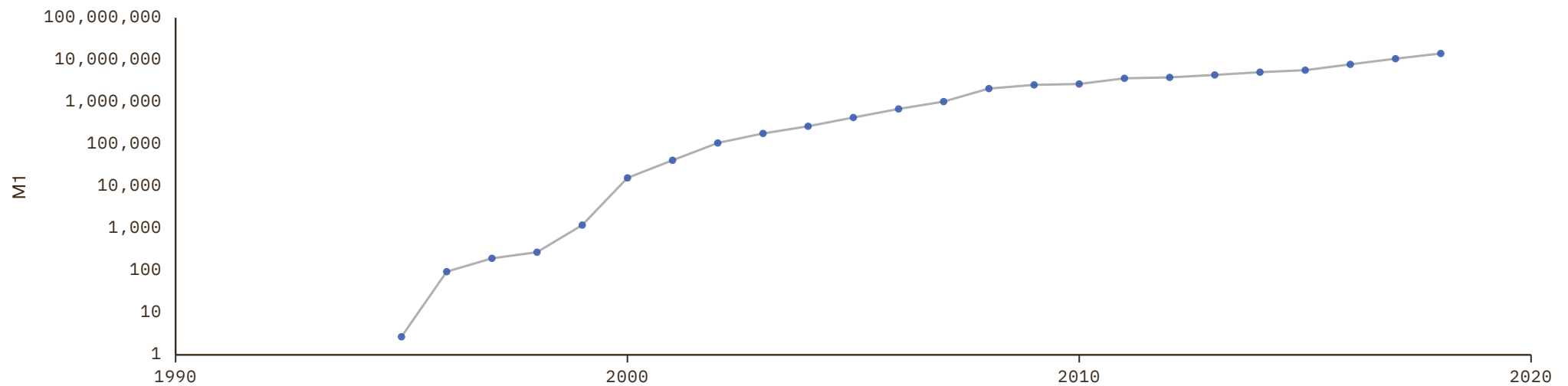

Argentina

COVERAGE
1884–2023

UNIT
millions of LC

1 Source composition

SOURCE	CODE	TIME SPAN	NOTES
Michael Bordo et al. (2001)	BORDO	1884 - 1899	Ratio-spliced using overlapping data in 1900: (ratio = 133.6%).
Ferrerres et al. (2005)	CS3 ARG	1900 - 1939	Ratio-spliced using overlapping data in 1940: (ratio = 107.7%).
Ministerio de Economía (2024)	CS2 ARG	1940 - 2023	Baseline source, overlaps with anchor year 2018.

2 Harmonised series

— GMD estimate | Source change ● BORDO ● ECLAC ● Mitchell ● CS2 ● CS3

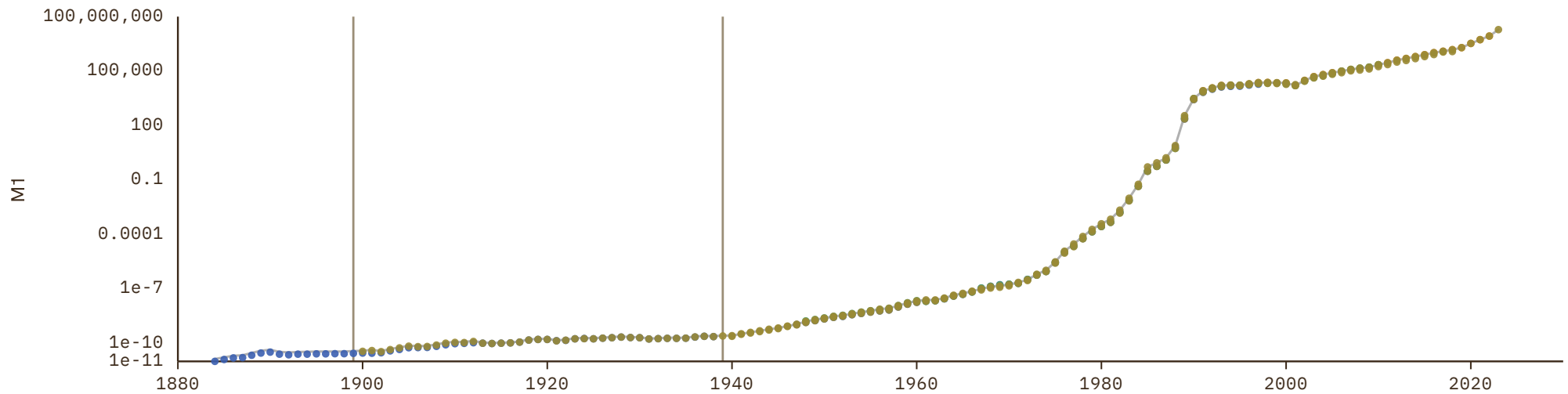

Armenia

COVERAGE
2000–2023UNIT
millions of LC

1 Source composition

SOURCE	CODE	TIME SPAN	NOTES
Asian Development Bank (2024)	ADB	2000 - 2023	Baseline source, overlaps with anchor year 2018.

2 Harmonised series

— GMD estimate ● ADB

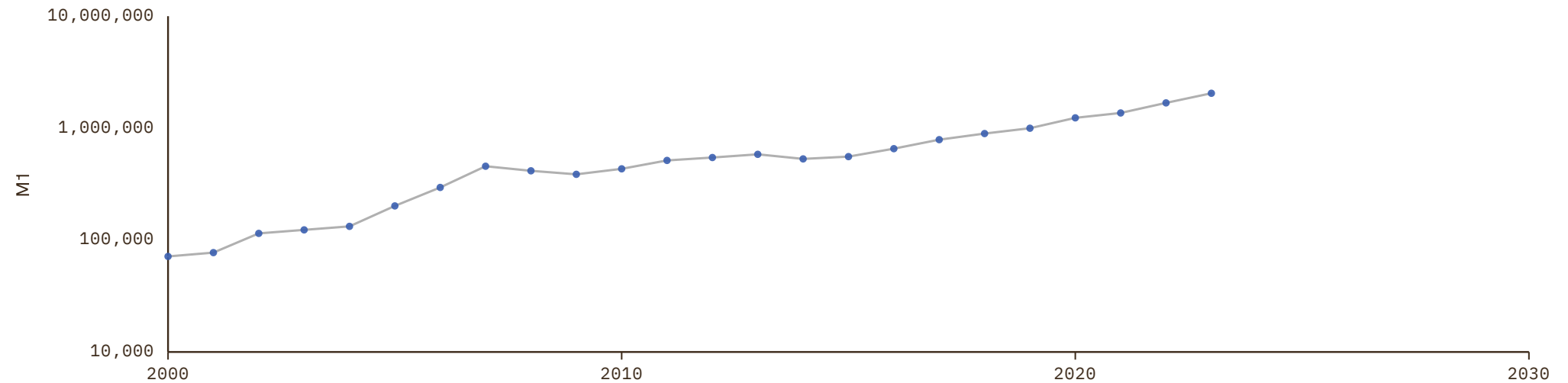

Australia

COVERAGE
1841–2025

UNIT
millions of LC

1 Source composition

SOURCE	CODE	TIME SPAN	NOTES
Vamplew (1987)	CS2 AUS	1841 - 1876	Ratio-spliced using overlapping data in 1877: (ratio = 100.7%).
Jordá et al. (2017)	JST	1877 - 1959	Ratio-spliced using overlapping data in 1960: (ratio = 100.7%).
OECD (2024)	OECD MEI	1960 - 2025	Baseline source, overlaps with anchor year 2018.

2 Harmonised series

— GMD estimate | Source change ● ADB ● BORDO ● JST ● Mitchell ● OECD MEI ● CS2

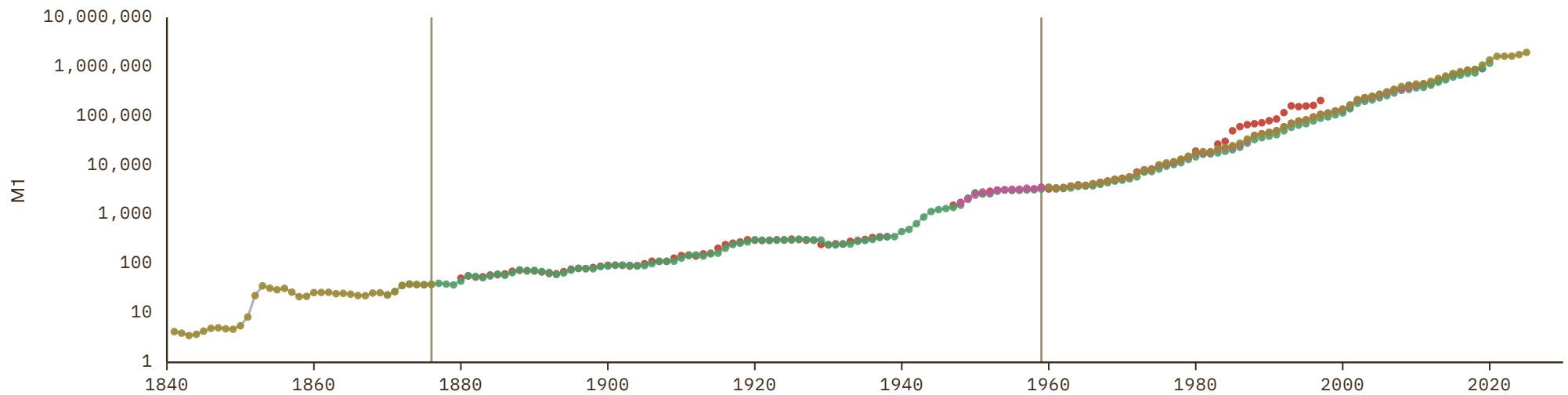

Austria

COVERAGE
1950–1997

UNIT
millions of LC

1 Source composition

SOURCE	CODE	TIME SPAN	NOTES
Brian Mitchell (2013)	Mitchell	1950 - 1970	Ratio-spliced using overlapping data in 1971: (ratio = 100%).
Michael Bordo et al. (2001)	BORDO	1971 - 1997	Ratio-spliced using overlapping data in 1998: (ratio = 100%).

2 Harmonised series

— GMD estimate | Source change ● BORDO ● Mitchell

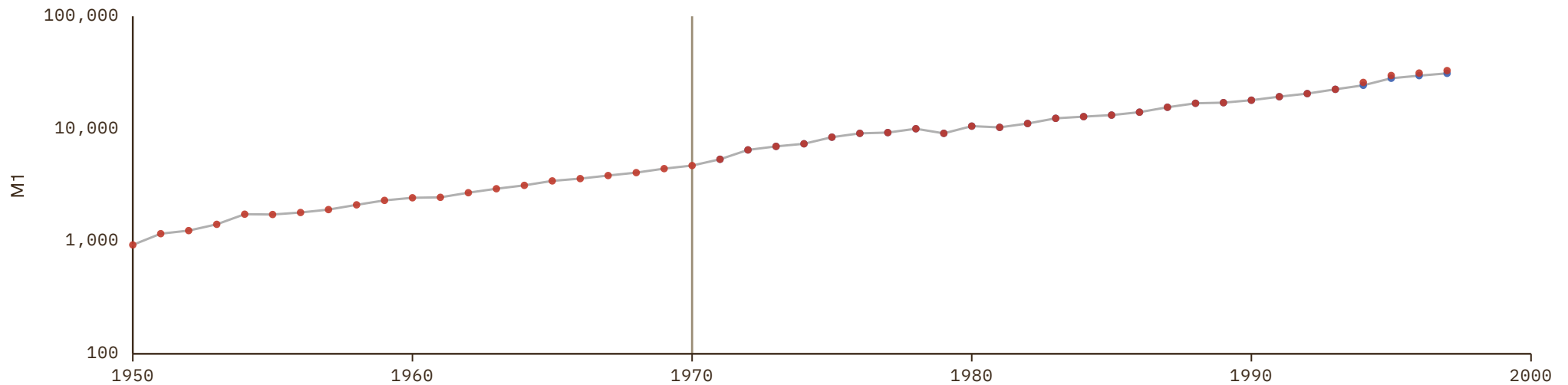

Azerbaijan

COVERAGE
2000–2023UNIT
millions of LC

1 Source composition

SOURCE	CODE	TIME SPAN	NOTES
Asian Development Bank (2024)	ADB	2000 - 2023	Baseline source, overlaps with anchor year 2018.

2 Harmonised series

— GMD estimate ● ADB

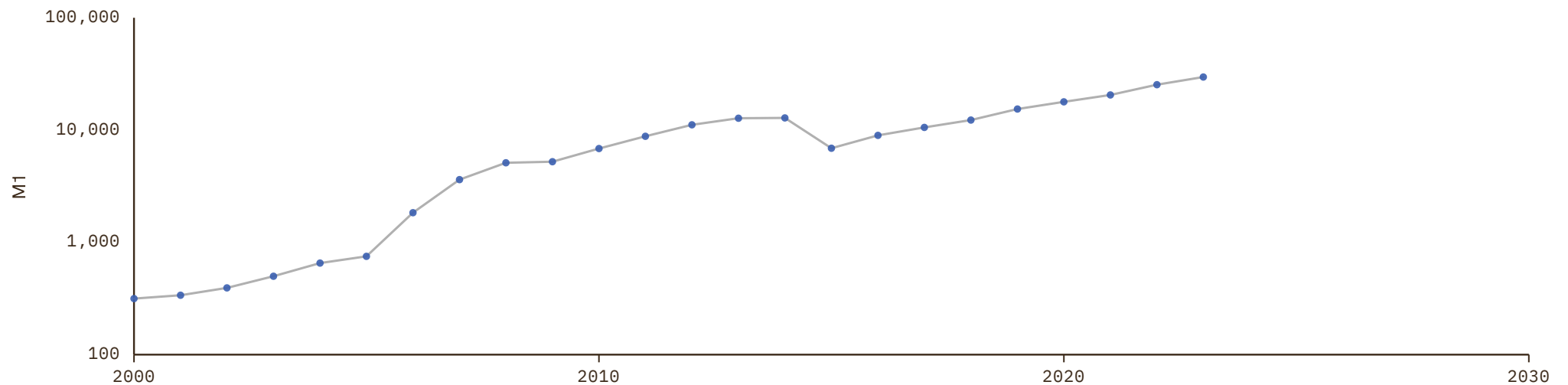

Bahamas

COVERAGE
1992–2022UNIT
millions of LC

1 Source composition

SOURCE	CODE	TIME SPAN	NOTES
United Nations (2024)	ECLAC	1992 - 2022	Baseline source, overlaps with anchor year 2018.

2 Harmonised series

— GMD estimate ● ECLAC

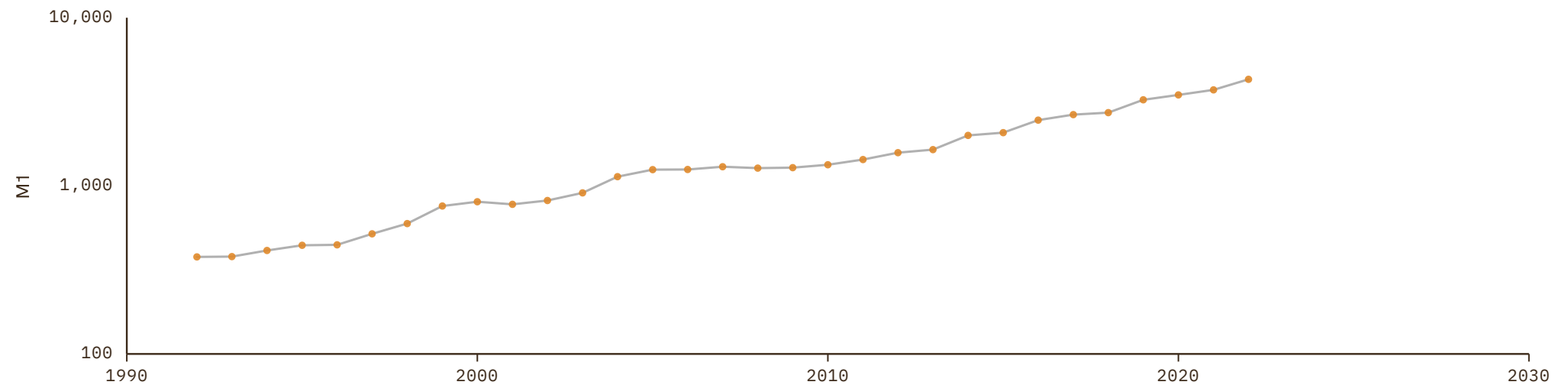

Bahrain

COVERAGE
1965–2010

UNIT
millions of LC

1 Source composition

SOURCE	CODE	TIME SPAN	NOTES
Brian Mitchell (2013)	Mitchell	1965 - 2010	Ratio-spliced using overlapping data in 2011: (ratio = 100%).

2 Harmonised series

— GMD estimate ● Mitchell

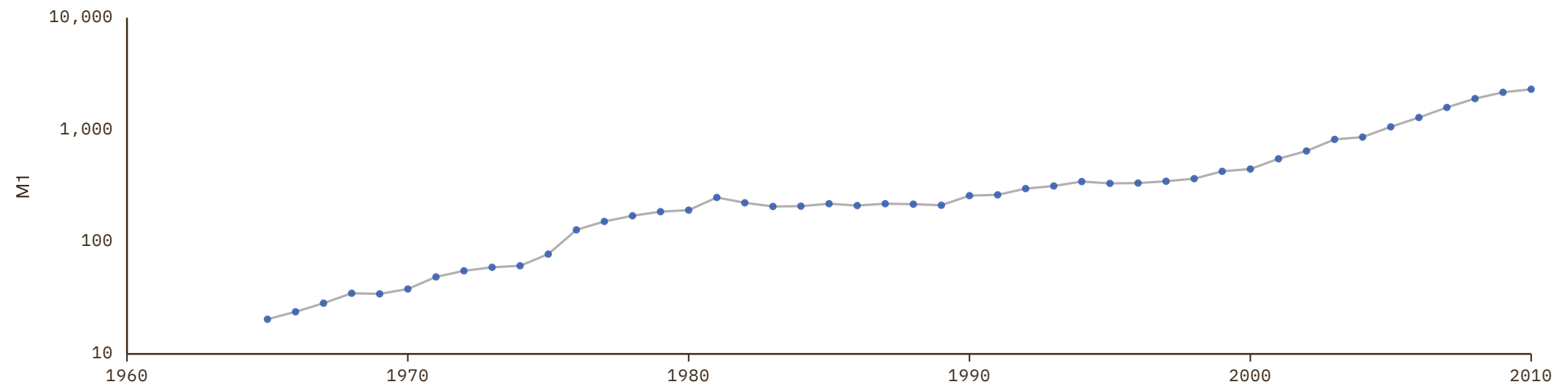

Bangladesh

COVERAGE
1974–2019

UNIT
millions of LC

1 Source composition

SOURCE	CODE	TIME SPAN	NOTES
Michael Bordo et al. (2001)	BORDO	1974 - 1997	Ratio-spliced using overlapping data in 1998: (ratio = 91%).
Brian Mitchell (2013)	Mitchell	1998 - 1999	Ratio-spliced using overlapping data in 2000: (ratio = 90.8%).
Asian Development Bank (2024)	ADB	2000 - 2019	Baseline source, overlaps with anchor year 2018.

2 Harmonised series

— GMD estimate | Source change ● ADB ● BORDO ● Mitchell

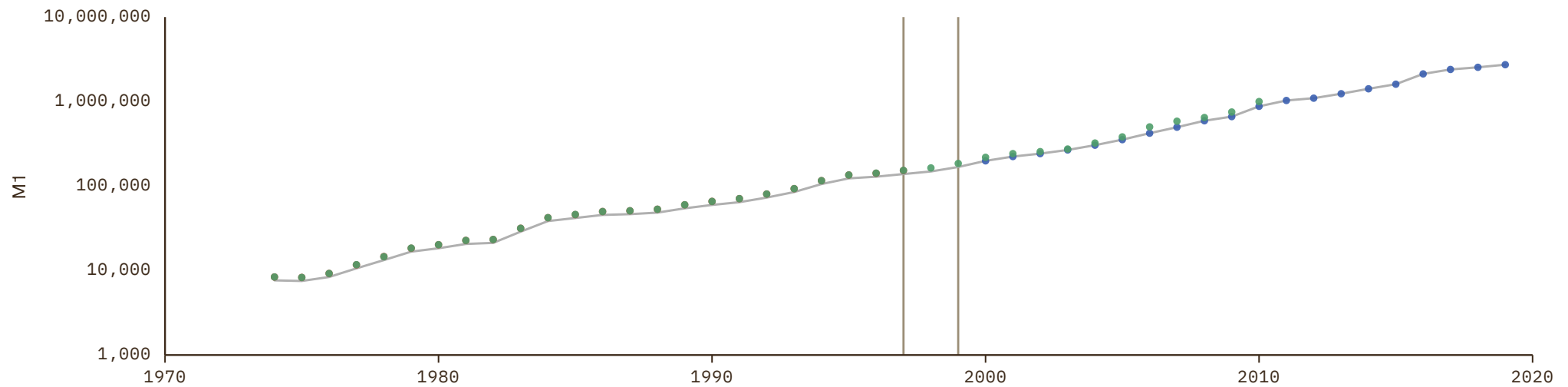

Barbados

COVERAGE
2012–2022UNIT
millions of LC

1 Source composition

SOURCE	CODE	TIME SPAN	NOTES
United Nations (2024)	ECLAC	2012 - 2022	Baseline source, overlaps with anchor year 2018.

2 Harmonised series

— GMD estimate ● ECLAC

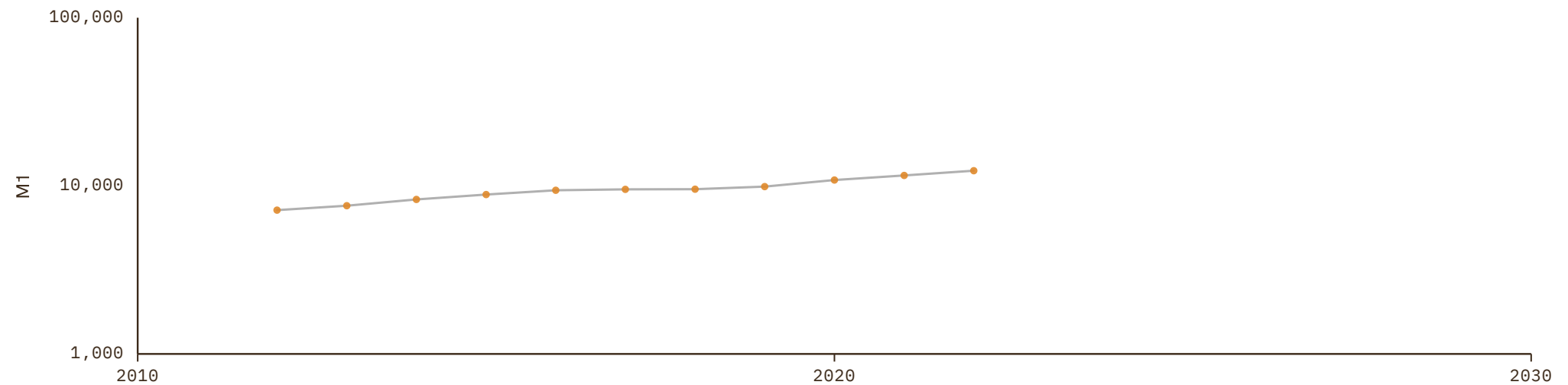

Belgium

COVERAGE
1877-2020UNIT
millions of LC

1 Source composition

SOURCE	CODE	TIME SPAN	NOTES
Jordá et al. (2017)	JST	1877 - 2020	Baseline source, overlaps with anchor year 2018.

2 Harmonised series

— GMD estimate ● BORDO ● JST ● Mitchell

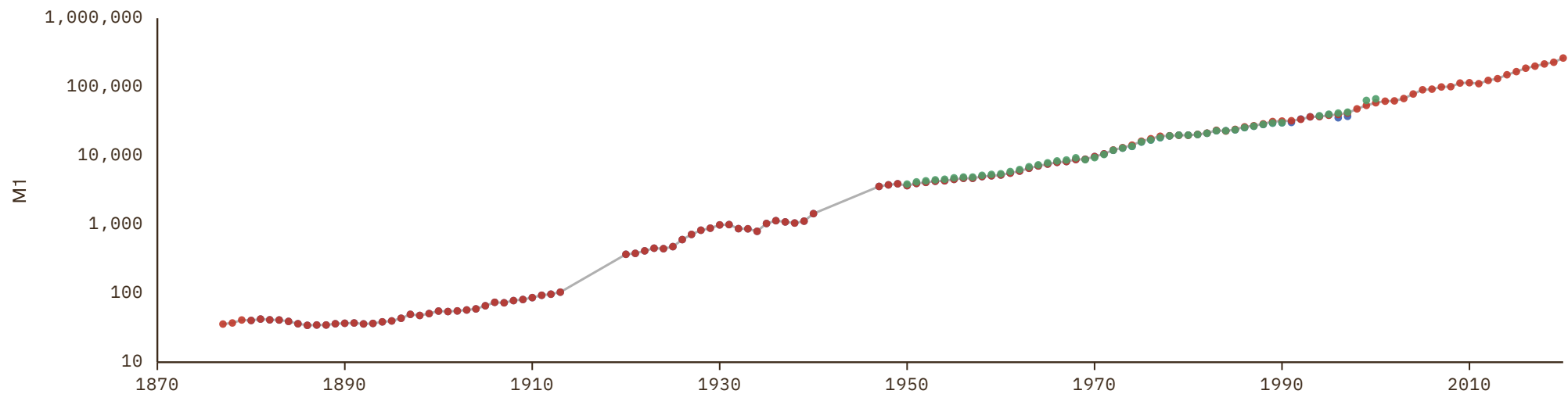

Belize

COVERAGE
1990–2022UNIT
millions of LC

1 Source composition

SOURCE	CODE	TIME SPAN	NOTES
United Nations (2024)	ECLAC	1990 - 2022	Baseline source, overlaps with anchor year 2018.

2 Harmonised series

— GMD estimate ● ECLAC

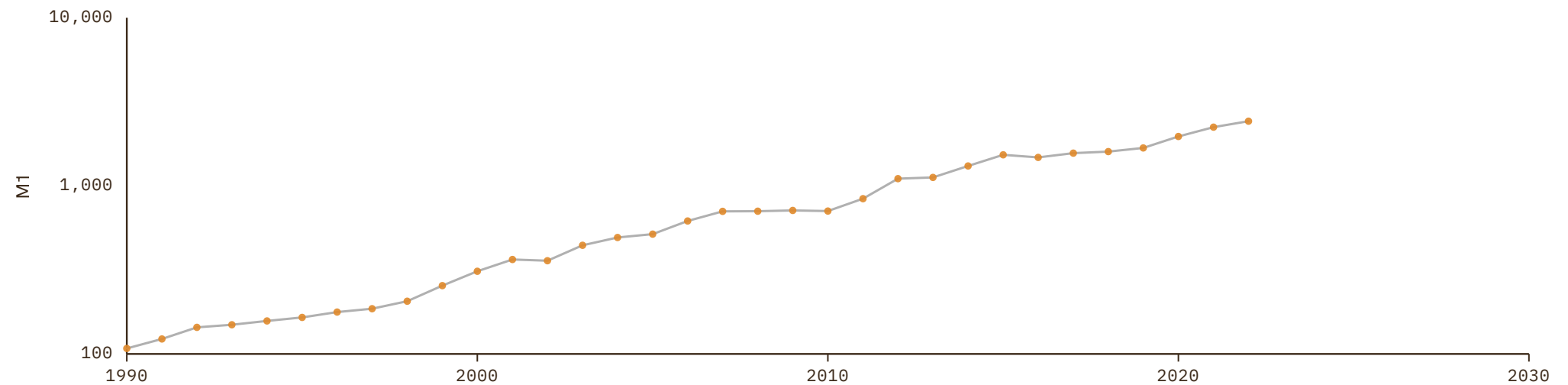

Benin

COVERAGE
1962–2024

UNIT
millions of LC

1 Source composition

SOURCE	CODE	TIME SPAN	NOTES
Brian Mitchell (2013)	Mitchell	1962 - 1979	Ratio-spliced using overlapping data in 1980: (ratio = 98.5%).
African Development Bank (2018)	AFDB	1980 - 1989	Ratio-spliced using overlapping data in 1990: (ratio = 100%).
African Union (2024)	AFRISTAT	1990 - 2022	Baseline source, overlaps with anchor year 2018.
BCEAO (2024)	BCEAO	2023 - 2024	Ratio-spliced using overlapping data in 2025: (ratio = 100%).

2 Harmonised series

— GMD estimate | Source change ● AFDB ● AFRISTAT ● BCEAO ● Mitchell

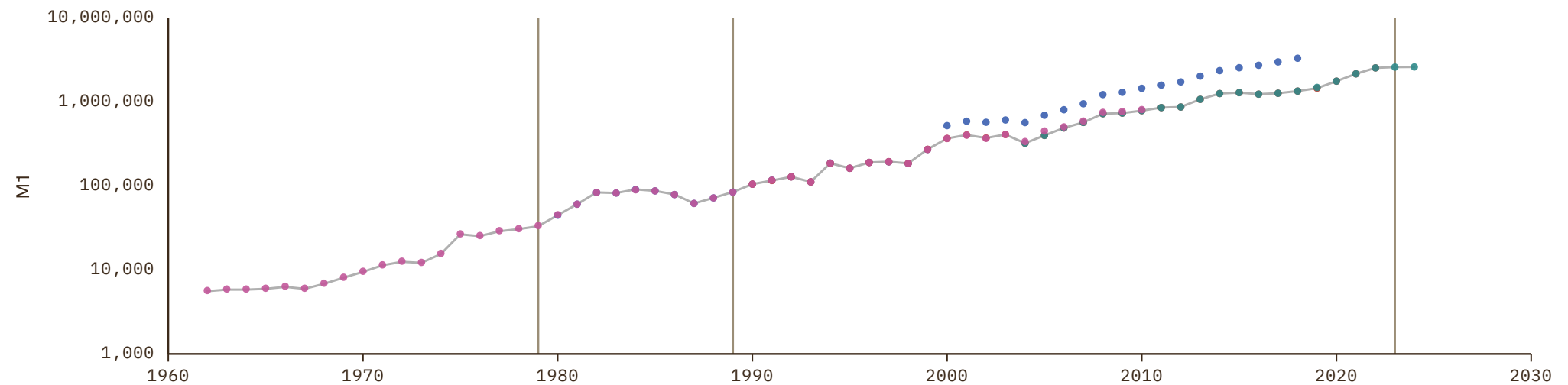

Bhutan

COVERAGE
2000–2019UNIT
millions of LC

1 Source composition

SOURCE	CODE	TIME SPAN	NOTES
Asian Development Bank (2024)	ADB	2000 - 2019	Baseline source, overlaps with anchor year 2018.

2 Harmonised series

— GMD estimate ● ADB

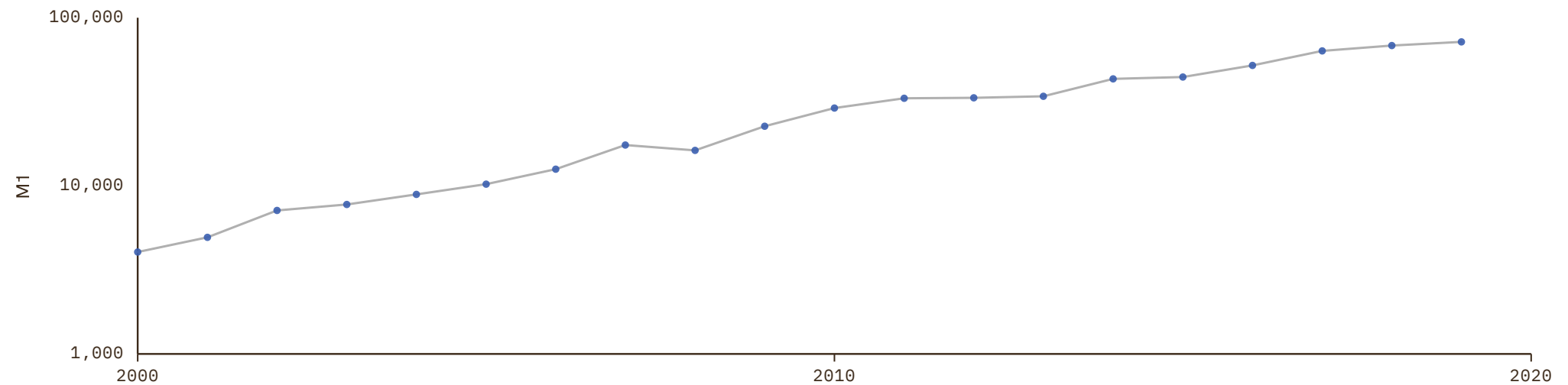

Bolivia

COVERAGE
1950–2021

UNIT
millions of LC

1 Source composition

SOURCE	CODE	TIME SPAN	NOTES
Brian Mitchell (2013)	Mitchell	1950 - 1989	Ratio-spliced using overlapping data in 1990: (ratio = 83.2%).
United Nations (2024)	ECLAC	1990 - 2021	Baseline source, overlaps with anchor year 2018.

2 Harmonised series

— GMD estimate | Source change ● ECLAC ● Mitchell

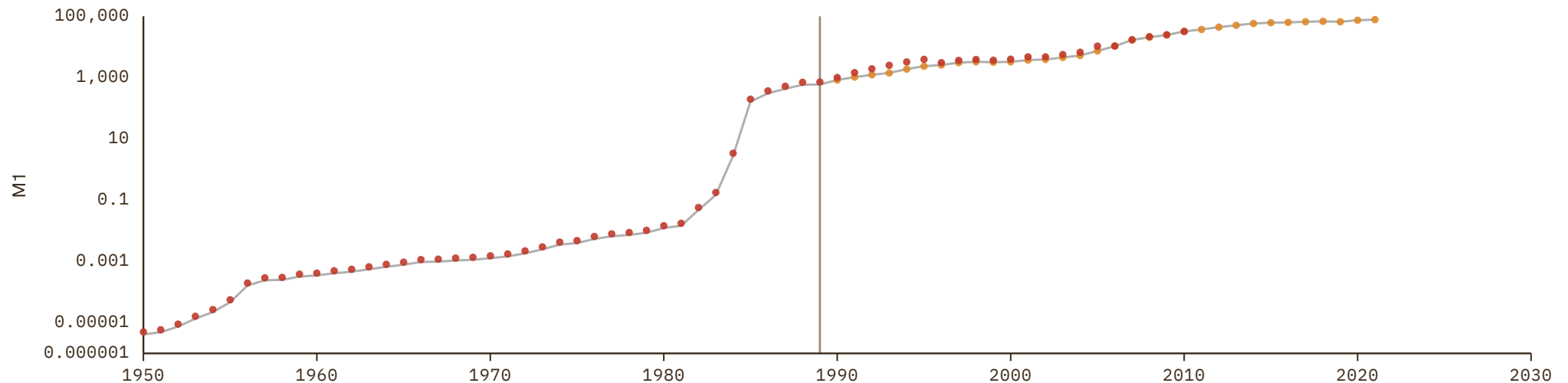

Botswana

COVERAGE
1980–2018UNIT
millions of LC

1 Source composition

SOURCE	CODE	TIME SPAN	NOTES
African Development Bank (2018)	AFDB	1980 - 2018	Ratio-spliced using overlapping data in 2019: (ratio = 100%).

2 Harmonised series

— GMD estimate ● AFDB

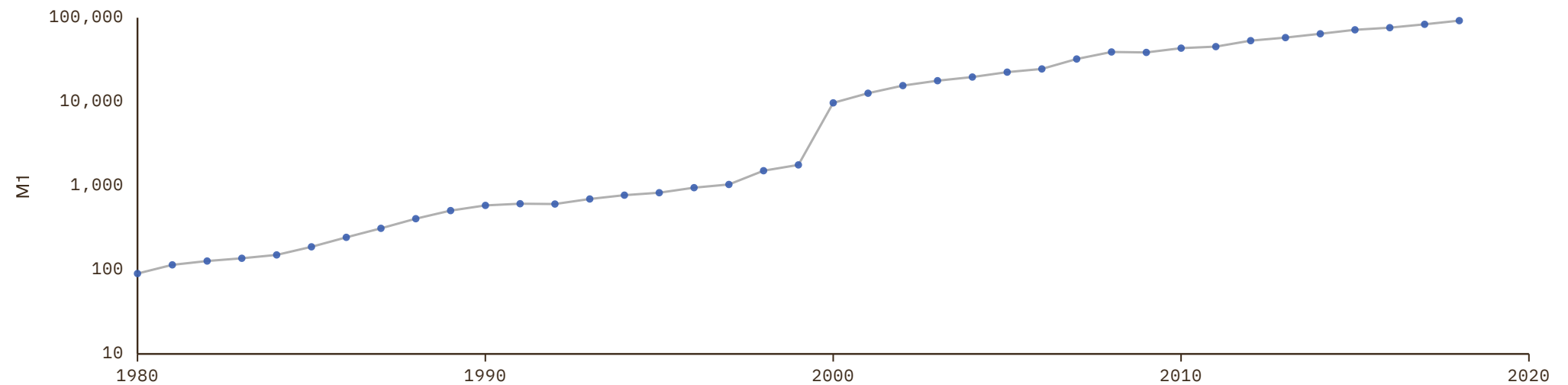

Brazil

COVERAGE
1853–2025

UNIT
millions of LC

1 Source composition

SOURCE	CODE	TIME SPAN	NOTES
Schuler (2015)	HFS	1853 - 1947	Ratio-spliced using overlapping data in 1948: (ratio = 98.8%).
Brian Mitchell (2013)	Mitchell	1948 - 1993	Ratio-spliced using overlapping data in 1994: (ratio = 89.2%).
OECD (2024)	OECD MEI	1994 - 2025	Baseline source, overlaps with anchor year 2018.

2 Harmonised series

— GMD estimate | Source change ● ECLAC ● HFS ● Mitchell ● OECD MEI

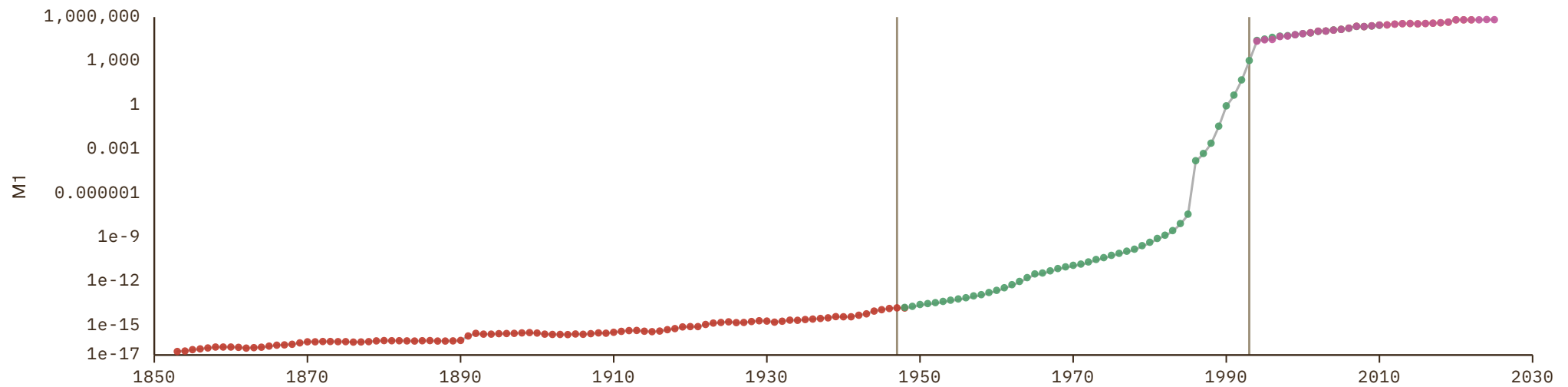

Brunei

COVERAGE
2001–2019UNIT
millions of LC

1 Source composition

SOURCE	CODE	TIME SPAN	NOTES
Asian Development Bank (2024)	ADB	2001 - 2019	Baseline source, overlaps with anchor year 2018.

2 Harmonised series

— GMD estimate ● ADB

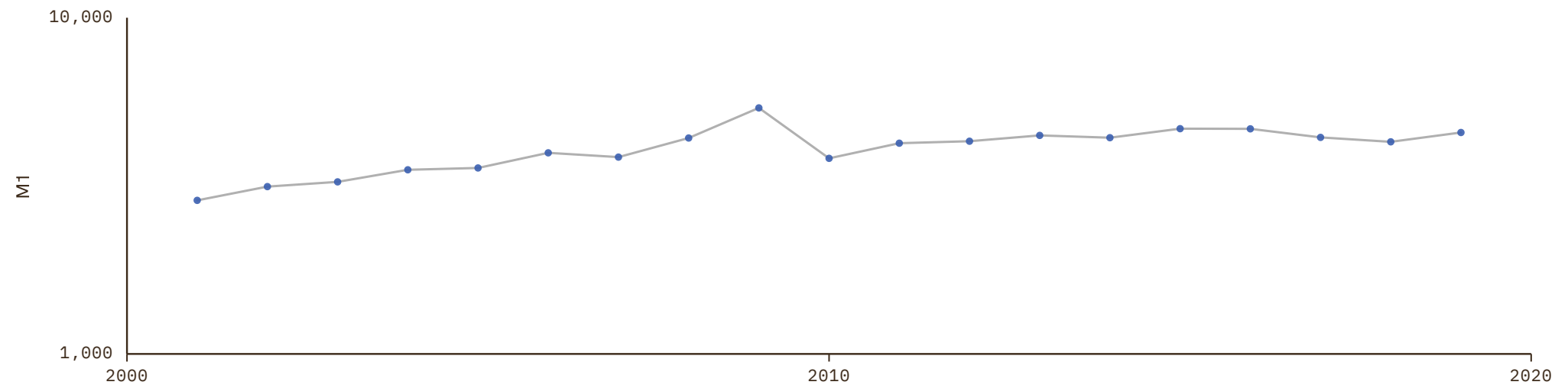

Burkina Faso

COVERAGE
1962–2024

UNIT
millions of LC

1 Source composition

SOURCE	CODE	TIME SPAN	NOTES
Brian Mitchell (2013)	Mitchell	1962 - 1979	Ratio-spliced using overlapping data in 1980: (ratio = 98.7%).
African Development Bank (2018)	AFDB	1980 - 1989	Ratio-spliced using overlapping data in 1990: (ratio = 98.8%).
African Union (2024)	AFRISTAT	1990 - 2022	Baseline source, overlaps with anchor year 2018.
BCEAO (2024)	BCEAO	2023 - 2024	Ratio-spliced using overlapping data in 2025: (ratio = 100%).

2 Harmonised series

— GMD estimate | Source change ● AFDB ● AFRISTAT ● BCEAO ● Mitchell

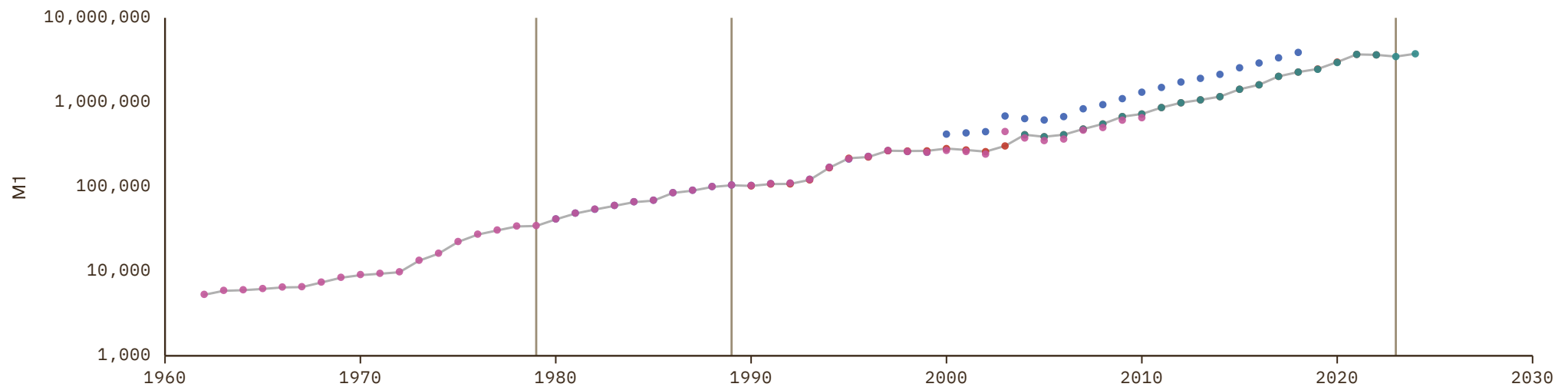

Burundi

COVERAGE
1964–2022

UNIT
millions of LC

1 Source composition

SOURCE	CODE	TIME SPAN	NOTES
Brian Mitchell (2013)	Mitchell	1964 - 1979	Ratio-spliced using overlapping data in 1980: (ratio = 69.5%).
African Development Bank (2018)	AFDB	1980 - 2005	Ratio-spliced using overlapping data in 2006: (ratio = 71.6%).
African Union (2024)	AFRISTAT	2006 - 2022	Baseline source, overlaps with anchor year 2018.

2 Harmonised series

— GMD estimate | Source change ● AFDB ● AFRISTAT ● Mitchell

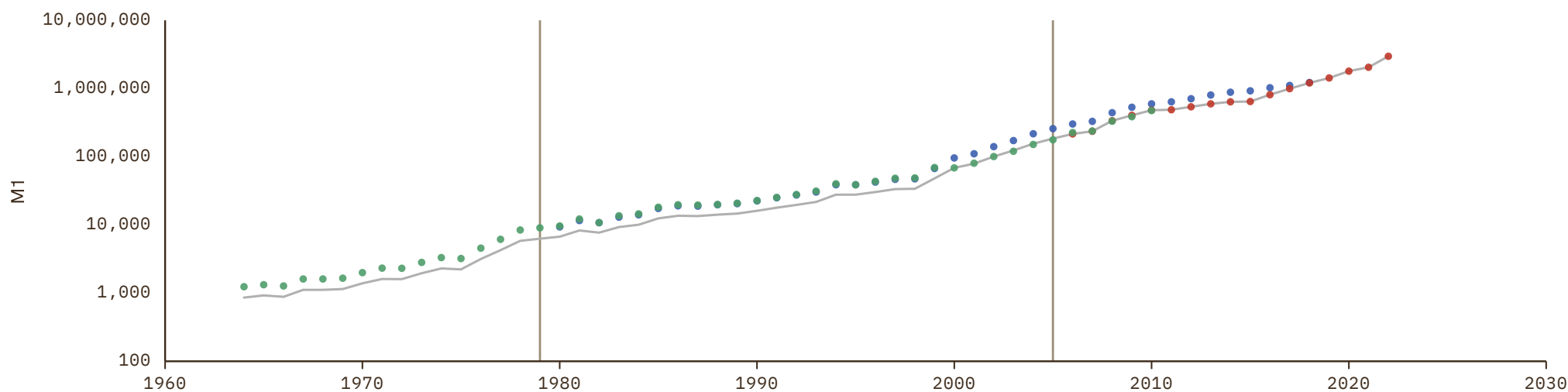

Cambodia

COVERAGE
2000–2019UNIT
millions of LC

1 Source composition

SOURCE	CODE	TIME SPAN	NOTES
Asian Development Bank (2024)	ADB	2000 - 2019	Baseline source, overlaps with anchor year 2018.

2 Harmonised series

— GMD estimate ● ADB

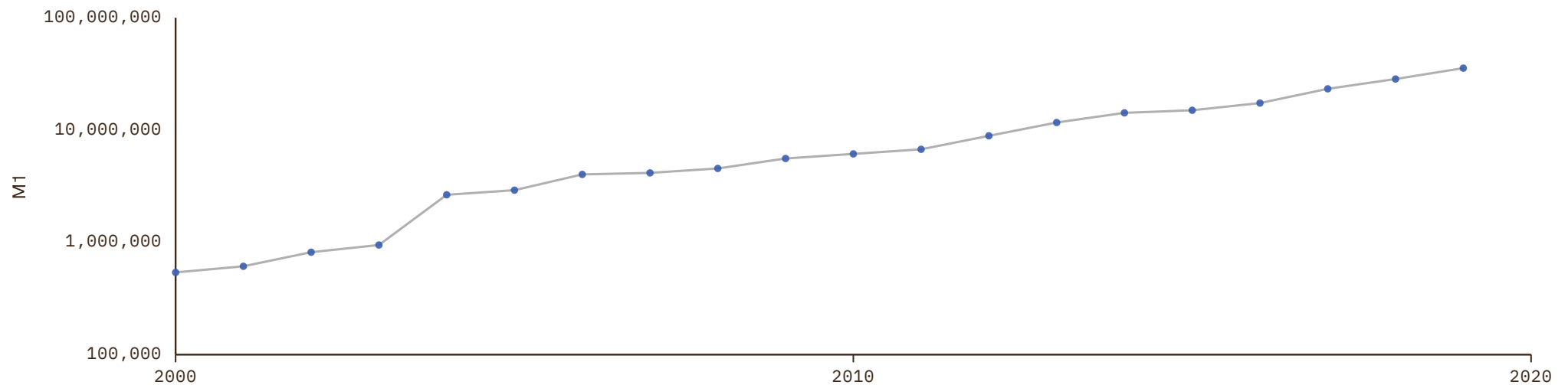

Cameroon

COVERAGE
1960–2022

UNIT
millions of LC

1 Source composition

SOURCE	CODE	TIME SPAN	NOTES
Brian Mitchell (2013)	Mitchell	1960 - 1979	Ratio-spliced using overlapping data in 1980: (ratio = 88.7%).
African Development Bank (2018)	AFDB	1980 - 1989	Ratio-spliced using overlapping data in 1990: (ratio = 87.5%).
African Union (2024)	AFRISTAT	1990 - 2004	Ratio-spliced using overlapping data in 2005: (ratio = 98.2%).
African Development Bank (2018)	AFDB	2005 - 2005	Ratio-spliced using overlapping data in 2006: (ratio = 52.8%).
African Union (2024)	AFRISTAT	2006 - 2022	Baseline source, overlaps with anchor year 2018.

2 Harmonised series

— GMD estimate | Source change ● AFDB ● AFRISTAT ● Mitchell

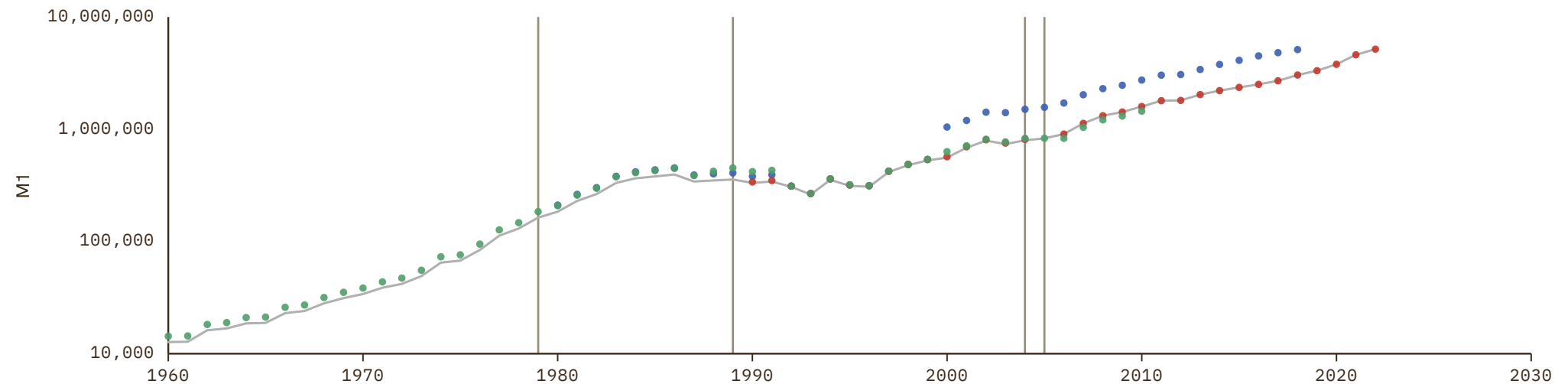

Canada

COVERAGE
1949–2025

UNIT
millions of LC

1 Source composition

SOURCE	CODE	TIME SPAN	NOTES
Brian Mitchell (2013)	Mitchell	1949 - 1952	Ratio-spliced using overlapping data in 1953: (ratio = 169.4%).
Statistics Canada (2024)	CS1 CAN	1953 - 1954	Ratio-spliced using overlapping data in 1955: (ratio = 181.6%).
OECD (2024)	OECD MEI	1955 - 2025	Baseline source, overlaps with anchor year 2018.

2 Harmonised series

— GMD estimate | Source change ● Mitchell ● OECD MEI ● CS2 ● CS1

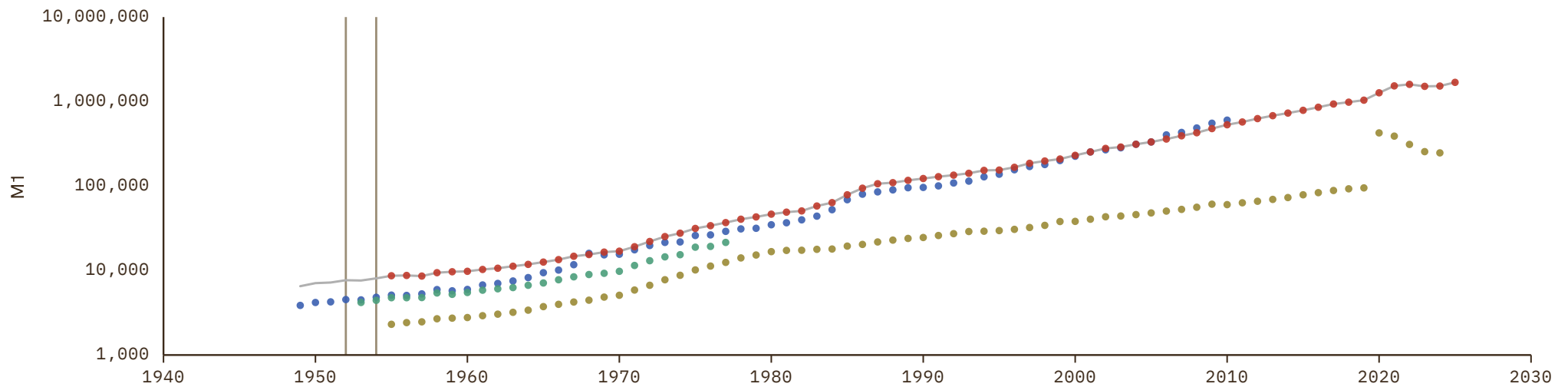

Cape Verde

COVERAGE
1980–2022

UNIT
millions of LC

1 Source composition

SOURCE	CODE	TIME SPAN	NOTES
African Development Bank (2018)	AFDB	1980 - 1989	Ratio-spliced using overlapping data in 1990: (ratio = 95.8%).
African Union (2024)	AFRISTAT	1990 - 2022	Baseline source, overlaps with anchor year 2018.

2 Harmonised series

— GMD estimate | Source change ● AFDB ● AFRISTAT

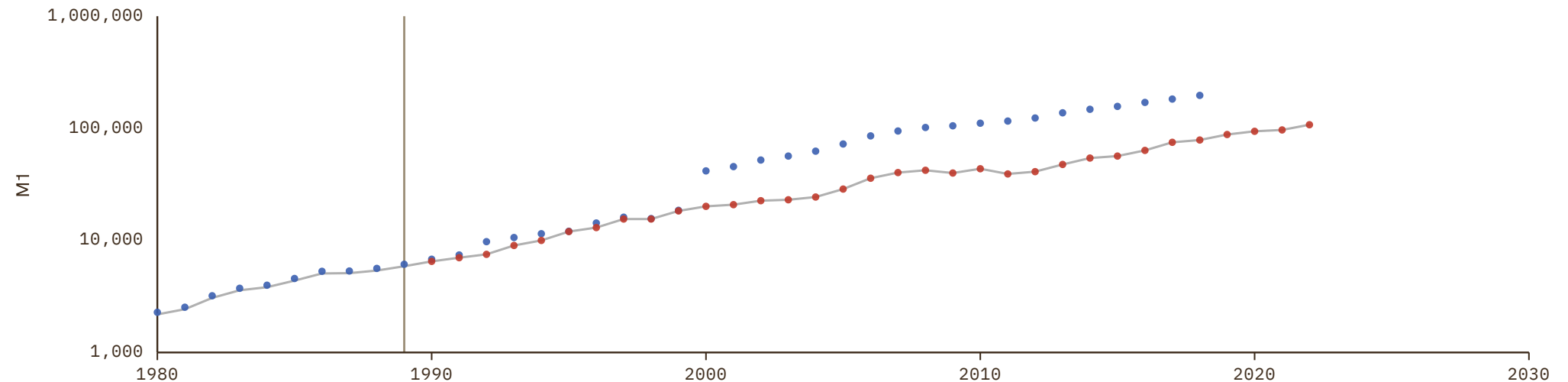

Central African Republic

COVERAGE
1960–2022

UNIT
millions of LC

1 Source composition

SOURCE	CODE	TIME SPAN	NOTES
Brian Mitchell (2013)	Mitchell	1960 - 1979	Ratio-spliced using overlapping data in 1980: (ratio = 95.8%).
African Development Bank (2018)	AFDB	1980 - 1989	Ratio-spliced using overlapping data in 1990: (ratio = 95.7%).
African Union (2024)	AFRISTAT	1990 - 2004	Ratio-spliced using overlapping data in 2005: (ratio = 95.3%).
African Development Bank (2018)	AFDB	2005 - 2005	Ratio-spliced using overlapping data in 2006: (ratio = 86.8%).
African Union (2024)	AFRISTAT	2006 - 2022	Baseline source, overlaps with anchor year 2018.

2 Harmonised series

— GMD estimate | Source change ● AFDB ● AFRISTAT ● Mitchell

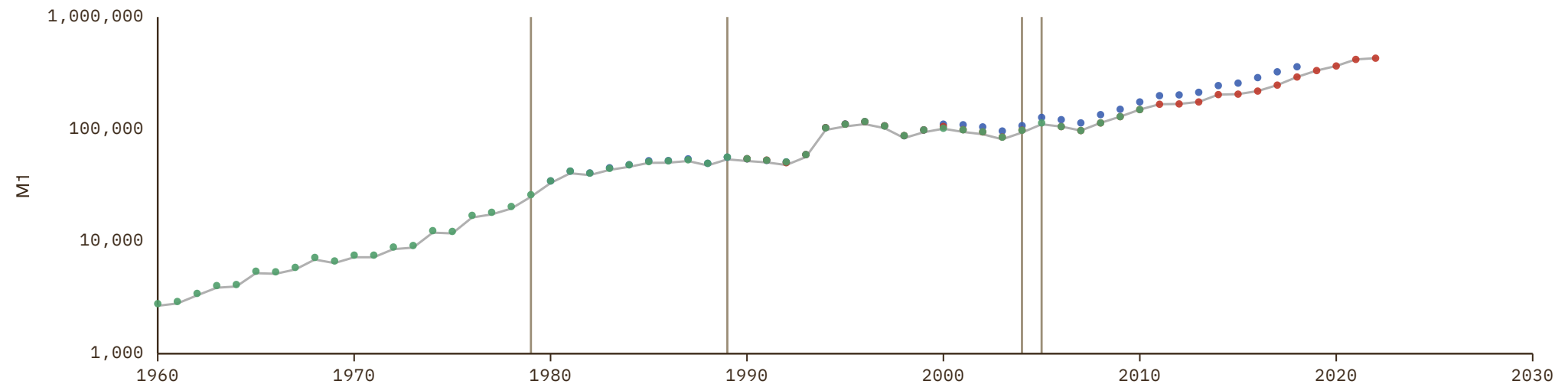

Chad

COVERAGE
1960–2022

UNIT
millions of LC

1 Source composition

SOURCE	CODE	TIME SPAN	NOTES
Brian Mitchell (2013)	Mitchell	1960 - 1979	Ratio-spliced using overlapping data in 1980: (ratio = 85.9%).
African Development Bank (2018)	AFDB	1980 - 1989	Ratio-spliced using overlapping data in 1990: (ratio = 86%).
African Union (2024)	AFRISTAT	1990 - 1997	Ratio-spliced using overlapping data in 1998: (ratio = 94%).
African Development Bank (2018)	AFDB	1998 - 2005	Ratio-spliced using overlapping data in 2006: (ratio = 94.3%).
African Union (2024)	AFRISTAT	2006 - 2022	Baseline source, overlaps with anchor year 2018.

2 Harmonised series

— GMD estimate | Source change ● AFDB ● AFRISTAT ● Mitchell

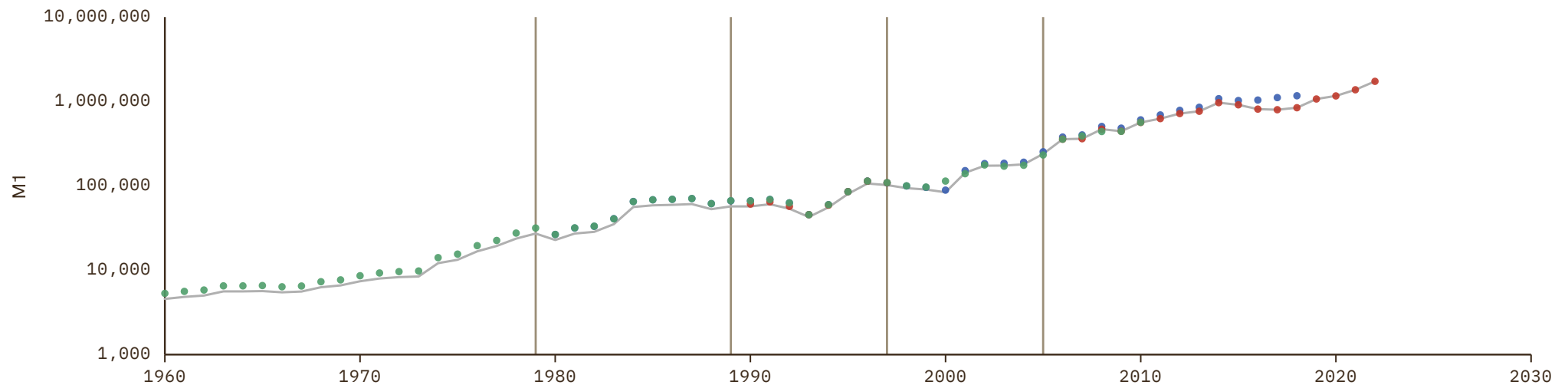

Chile

COVERAGE
1910–2025

UNIT
millions of LC

1 Source composition

SOURCE	CODE	TIME SPAN	NOTES
Schuler (2015)	HFS	1910 - 1947	Ratio-spliced using overlapping data in 1948: (ratio = 173.4%).
Brian Mitchell (2013)	Mitchell	1948 - 1949	Ratio-spliced using overlapping data in 1950: (ratio = 54.1%).
Michael Bordo et al. (2001)	BORDO	1950 - 1965	Ratio-spliced using overlapping data in 1966: (ratio = 47.3%).
OECD (2024)	OECD MEI	1966 - 2025	Baseline source, overlaps with anchor year 2018.

2 Harmonised series

— GMD estimate | Source change ● BORDO ● ECLAC ● HFS ● Mitchell ● OECD MEI

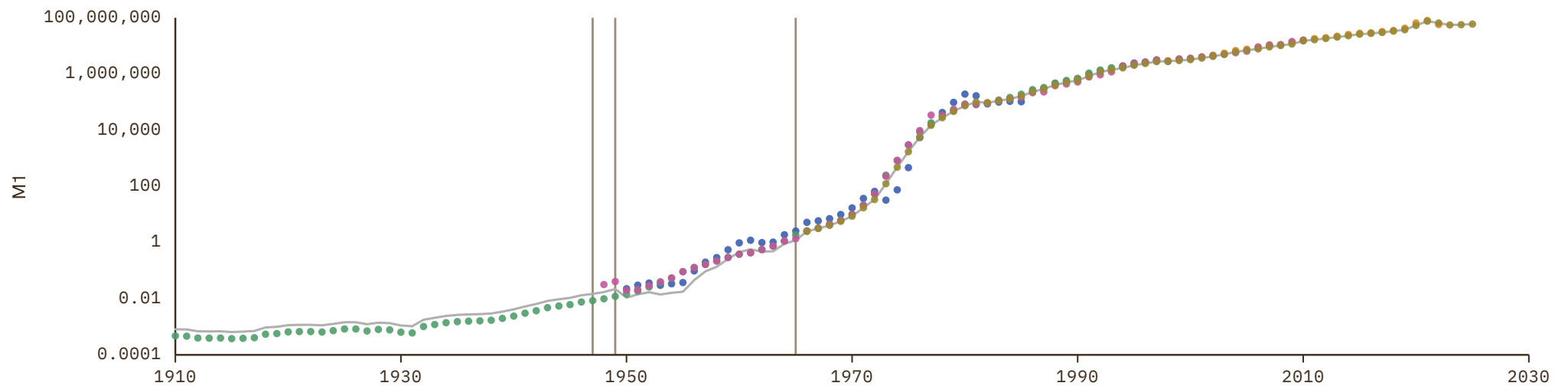

China

COVERAGE
1952–2025

UNIT
millions of LC

1 Source composition

SOURCE	CODE	TIME SPAN	NOTES
IEC (2020)	AHSTAT	1952 - 1976	Ratio-spliced using overlapping data in 1977: (ratio = 54.2%).
Michael Bordo et al. (2001)	BORDO	1977 - 1989	Ratio-spliced using overlapping data in 1990: (ratio = 99.2%).
OECD (2024)	OECD MEI	1990 - 2025	Baseline source, overlaps with anchor year 2018.

2 Harmonised series

— GMD estimate | Source change ● ADB ● AHSTAT ● BORDO ● Mitchell ● OECD MEI

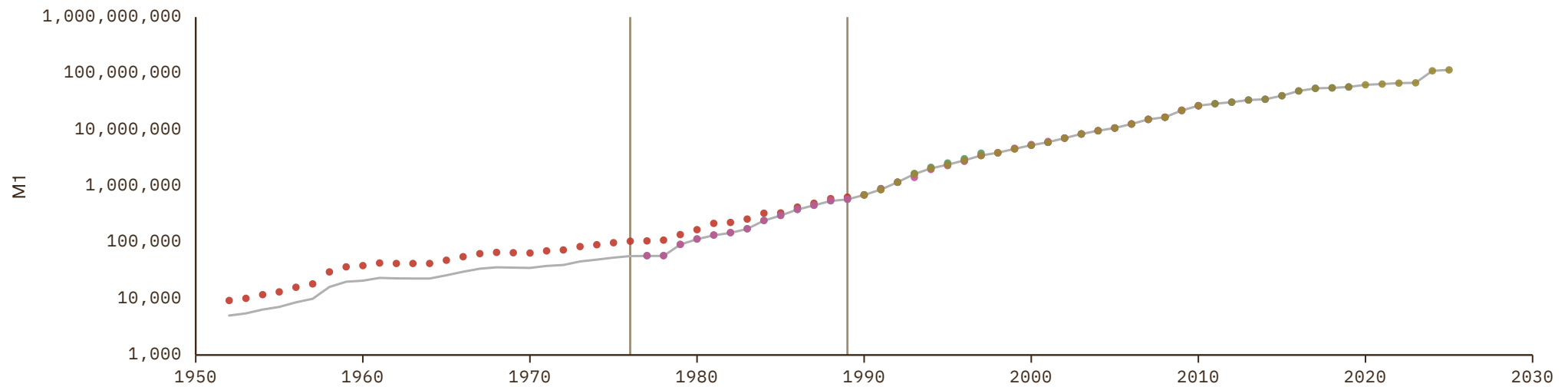

Colombia

COVERAGE
1923–2025

UNIT
millions of LC

1 Source composition

SOURCE	CODE	TIME SPAN	NOTES
Banco de la República (2026)	CS2 COL	1923 - 1981	Ratio-spliced using overlapping data in 1982: (ratio = 100%).
OECD (2024)	OECD MEI	1982 - 2025	Baseline source, overlaps with anchor year 2018.

2 Harmonised series

— GMD estimate | Source change ● BORDO ● ECLAC ● Mitchell ● OECD MEI ● CS2 ● CS1

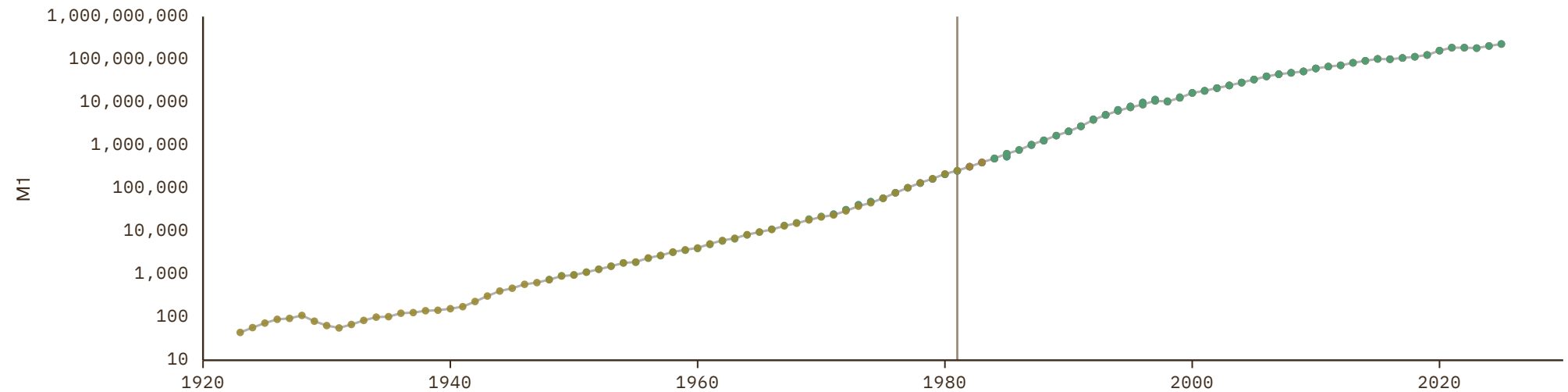

Costa Rica

COVERAGE
1948–2025

UNIT
millions of LC

1 Source composition

SOURCE	CODE	TIME SPAN	NOTES
Brian Mitchell (2013)	Mitchell	1948 - 1959	Ratio-spliced using overlapping data in 1960: (ratio = 215.5%).
Consejo Monetario Centroamericano (2017)	SECMCA HIST	1960 - 2000	Ratio-spliced using overlapping data in 2001: (ratio = 157.1%).
OECD (2024)	OECD MEI	2001 - 2025	Baseline source, overlaps with anchor year 2018.

2 Harmonised series

— GMD estimate | Source change ● ECLAC ● Mitchell ● OECD MEI ● SECMCA ● SECMCA HIST

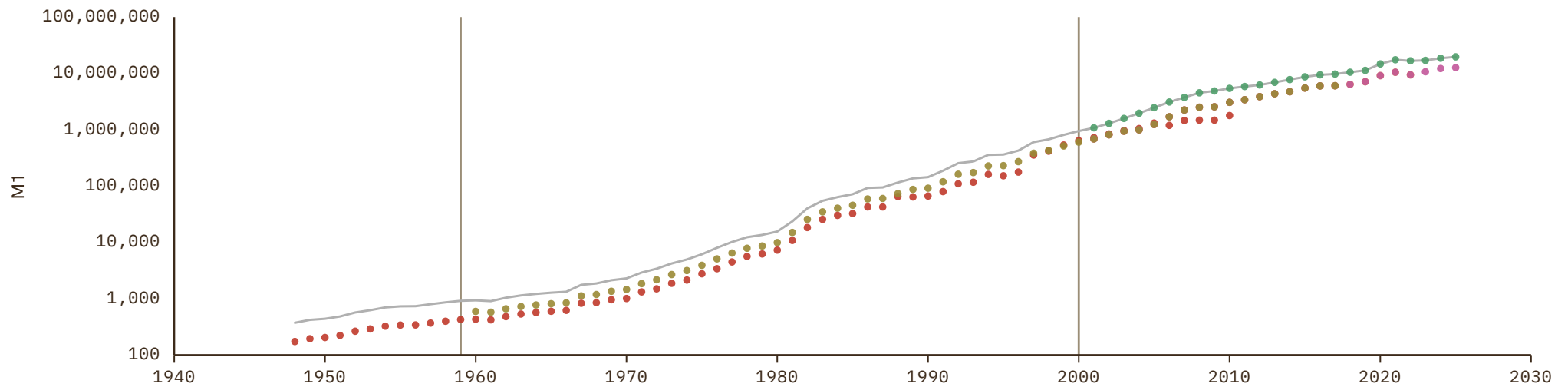

Cuba

COVERAGE
2000–2015UNIT
millions of LC

1 Source composition

SOURCE	CODE	TIME SPAN	NOTES
United Nations (2024)	ECLAC	2000 - 2015	Ratio-spliced using overlapping data in 2016: (ratio = 100%).

2 Harmonised series

— GMD estimate ● ECLAC

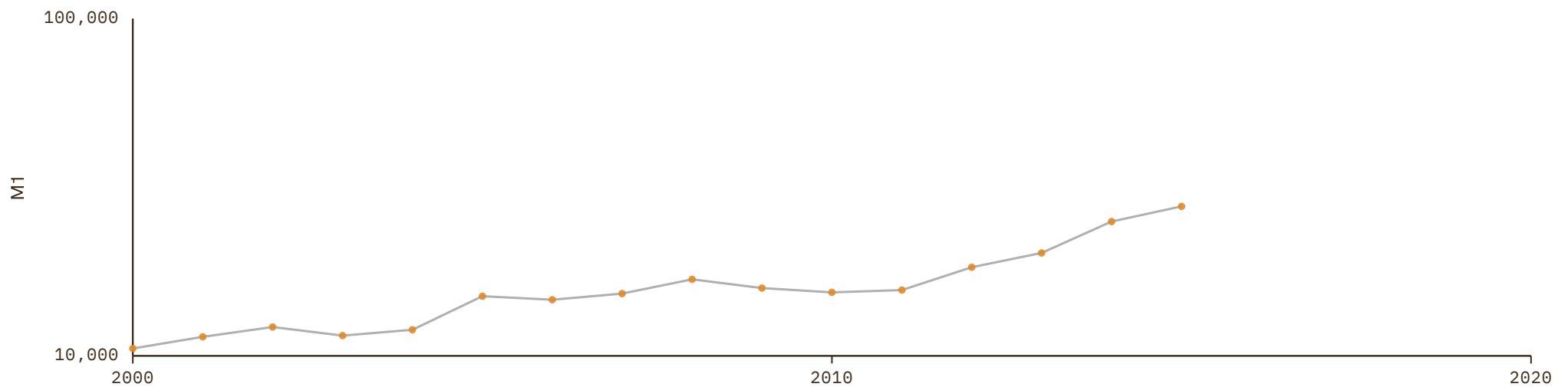

Cyprus

COVERAGE
1958–2007

UNIT
millions of LC

1 Source composition

SOURCE	CODE	TIME SPAN	NOTES
Brian Mitchell (2013)	Mitchell	1958 - 2007	Ratio-spliced using overlapping data in 2008: (ratio = 100%).

2 Harmonised series

— GMD estimate ● Mitchell

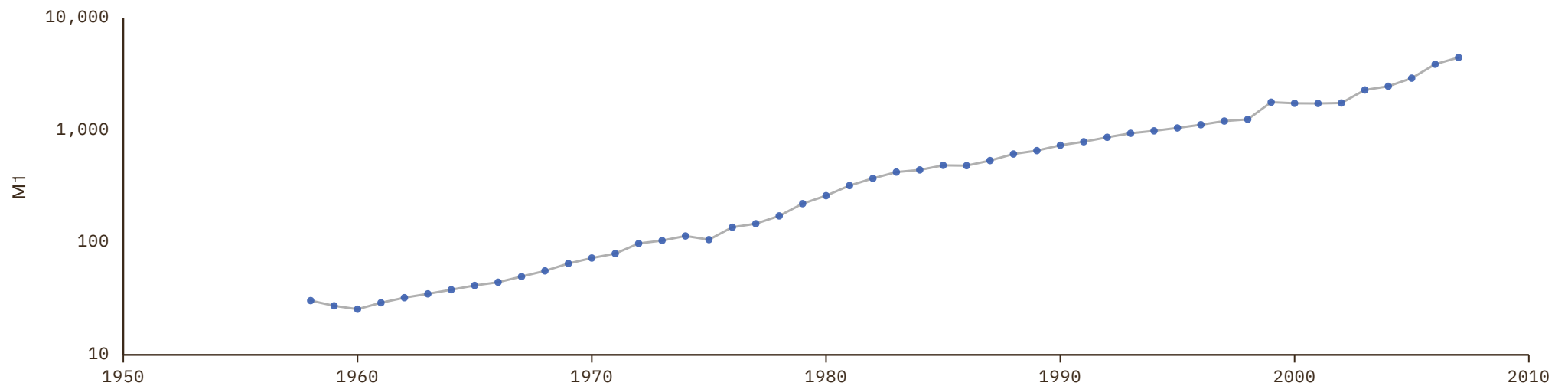

Czech Republic

COVERAGE
1992–2025UNIT
millions of LC

1 Source composition

SOURCE	CODE	TIME SPAN	NOTES
OECD (2024)	OECD MEI	1992 - 2025	Baseline source, overlaps with anchor year 2018.

2 Harmonised series

— GMD estimate ● OECD MEI

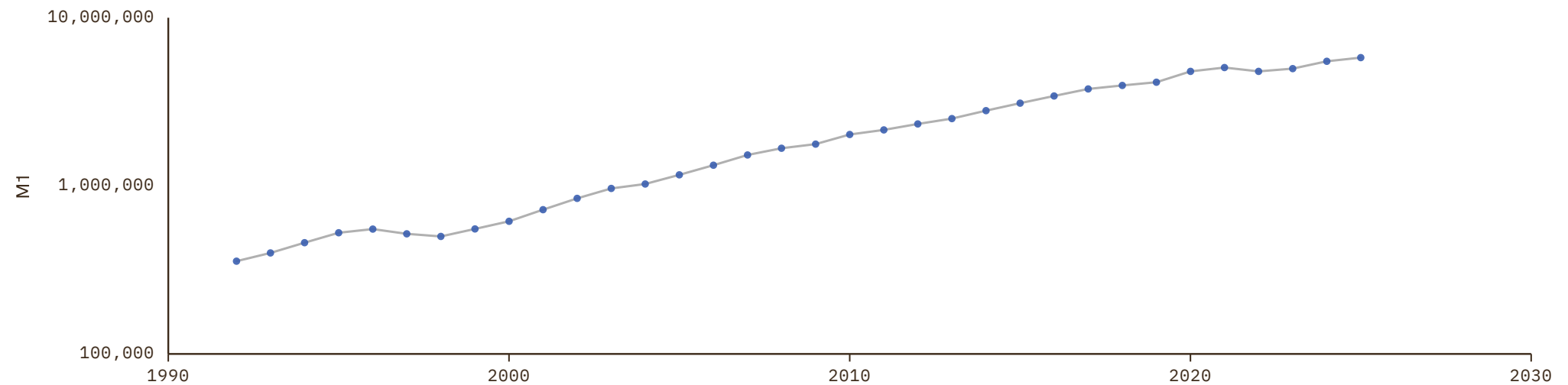

Democratic Republic of the Congo

COVERAGE
1963–2010UNIT
millions of LC

1 Source composition

SOURCE	CODE	TIME SPAN	NOTES
Brian Mitchell (2013)	Mitchell	1963 - 2010	Ratio-spliced using overlapping data in 2011: (ratio = 100%).

2 Harmonised series

— GMD estimate ● Mitchell

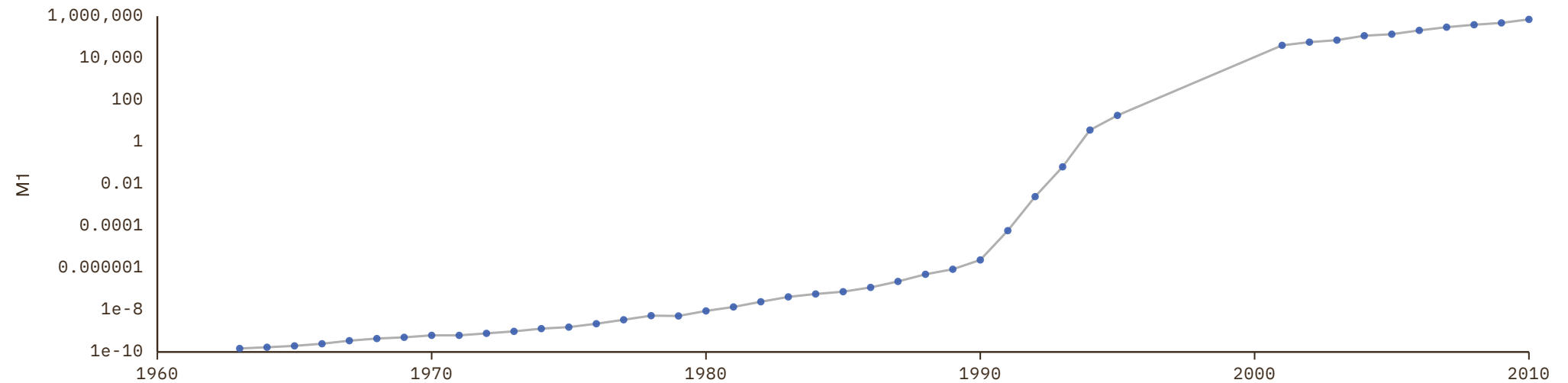

Denmark

COVERAGE
1870–2025

UNIT
millions of LC

1 Source composition

SOURCE	CODE	TIME SPAN	NOTES
Jordá et al. (2017)	JST	1870 - 1990	Ratio-spliced using overlapping data in 1991: (ratio = 100%).
OECD (2024)	OECD MEI	1991 - 2025	Baseline source, overlaps with anchor year 2018.

2 Harmonised series

— GMD estimate | Source change ● IHD ● IHD 2 ● JST ● Mitchell ● OECD MEI

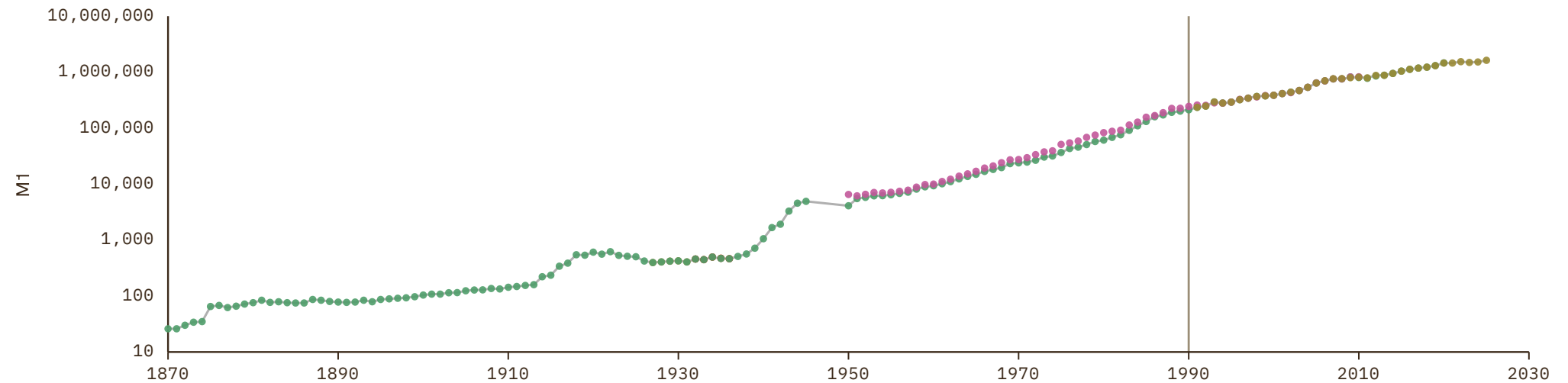

Djibouti

COVERAGE
1984–2022

UNIT
millions of LC

1 Source composition

SOURCE	CODE	TIME SPAN	NOTES
African Development Bank (2018)	AFDB	1984 - 2008	Ratio-spliced using overlapping data in 2009: (ratio = 42.9%).
African Union (2024)	AFRISTAT	2009 - 2022	Baseline source, overlaps with anchor year 2018.

2 Harmonised series

— GMD estimate | Source change ● AFDB ● AFRISTAT

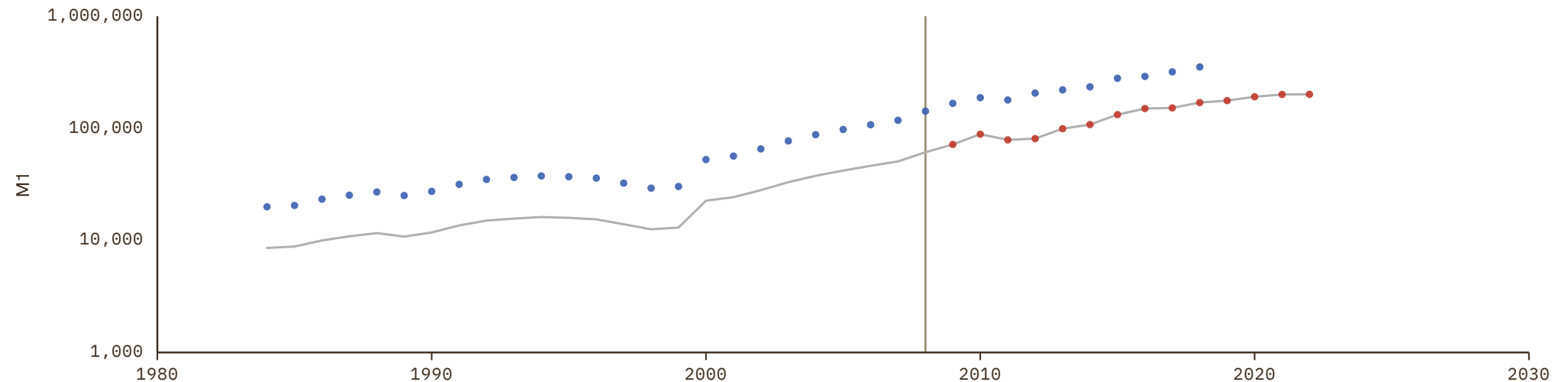

Dominica

COVERAGE
1993–2020UNIT
millions of LC

1 Source composition

SOURCE	CODE	TIME SPAN	NOTES
United Nations (2024)	ECLAC	1993 - 2020	Baseline source, overlaps with anchor year 2018.

2 Harmonised series

— GMD estimate ● ECLAC

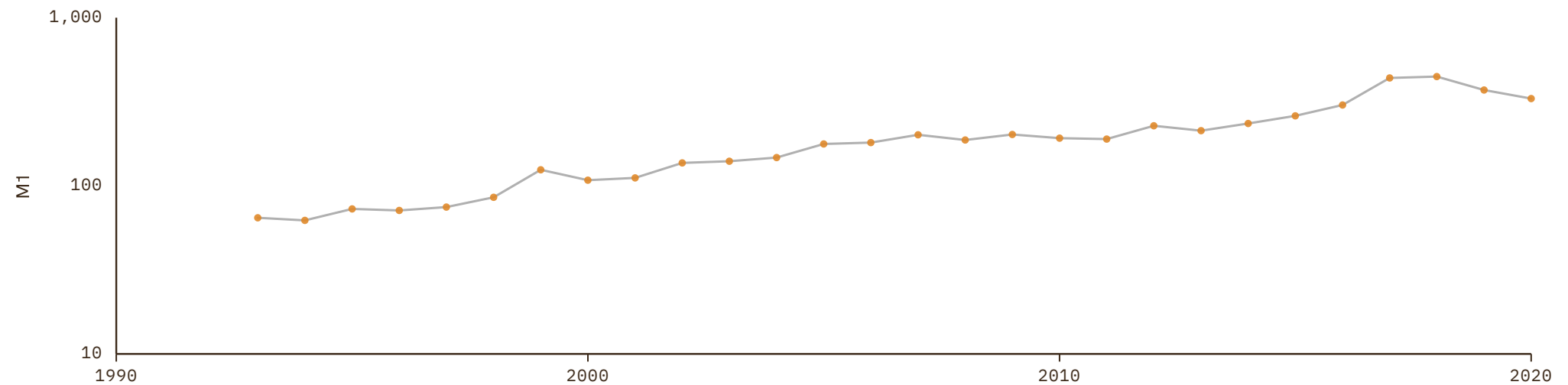

Dominican Republic

COVERAGE
1950–2025

UNIT
millions of LC

1 Source composition

SOURCE	CODE	TIME SPAN	NOTES
Brian Mitchell (2013)	Mitchell	1950 - 1959	Ratio-spliced using overlapping data in 1960: (ratio = 104.6%).
Consejo Monetario Centroamericano (2017)	SECMCA HIST	1960 - 2000	Ratio-spliced using overlapping data in 2001: (ratio = 100%).
Consejo Monetario Centroamericano (2026)	SECMCA	2001 - 2025	Baseline source, overlaps with anchor year 2018.

2 Harmonised series

— GMD estimate | Source change ● ECLAC ● Mitchell ● SECMCA ● SECMCA HIST

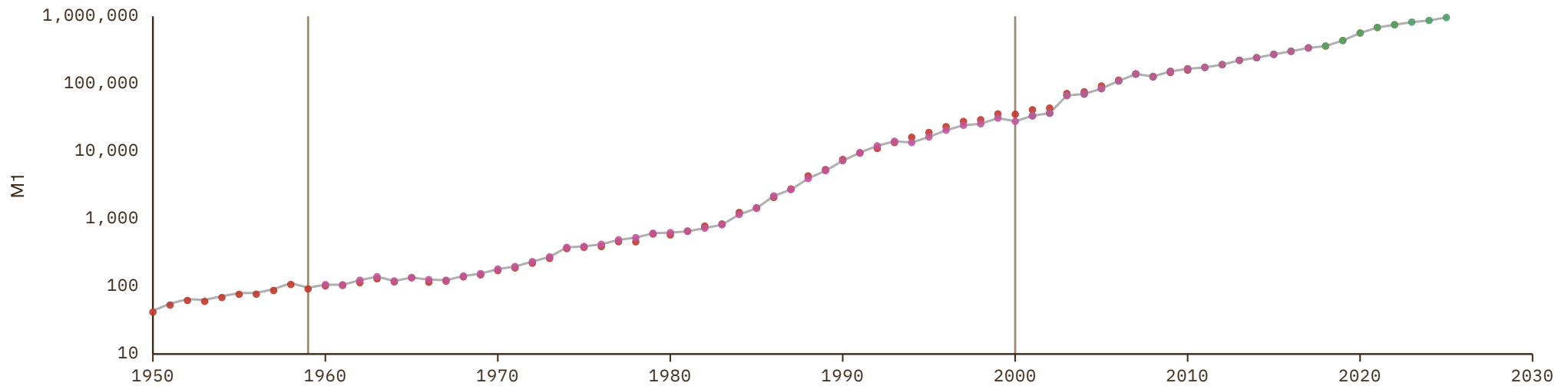

Ecuador

COVERAGE
1948–2010UNIT
millions of LC

1 Source composition

SOURCE	CODE	TIME SPAN	NOTES
Brian Mitchell (2013)	Mitchell	1948 - 2010	Ratio-spliced using overlapping data in 2011: (ratio = 100%).

2 Harmonised series

— GMD estimate ● Mitchell

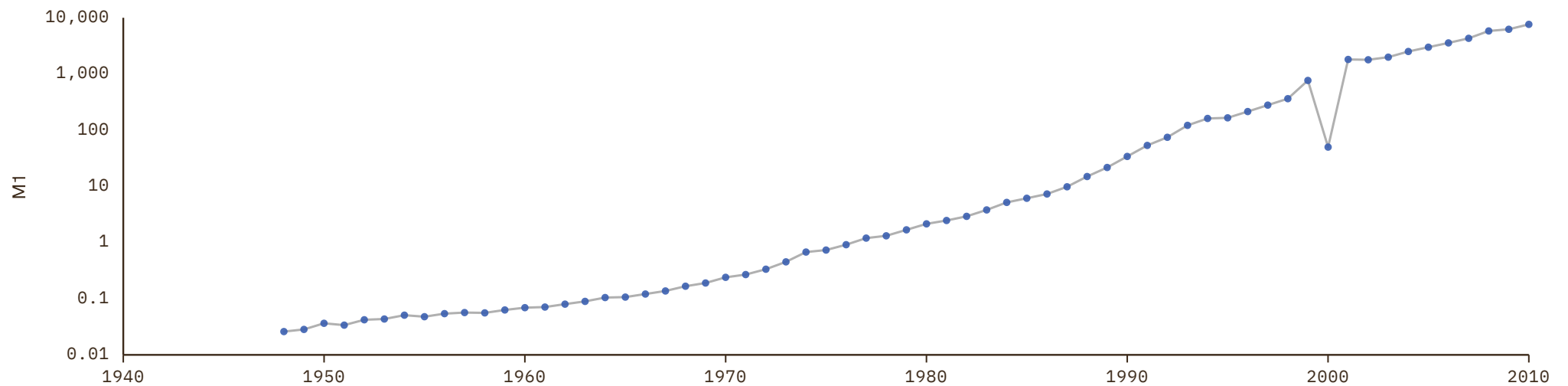

Egypt

COVERAGE
1950–2018

UNIT
millions of LC

1 Source composition

SOURCE	CODE	TIME SPAN	NOTES
Brian Mitchell (2013)	Mitchell	1950 - 1970	Ratio-spliced using overlapping data in 1971: (ratio = 100%).
Michael Bordo et al. (2001)	BORDO	1971 - 1979	Ratio-spliced using overlapping data in 1980: (ratio = 100%).
African Development Bank (2018)	AFDB	1980 - 2018	Ratio-spliced using overlapping data in 2019: (ratio = 100%).

2 Harmonised series

— GMD estimate | Source change ● AFDB ● BORDO ● Mitchell

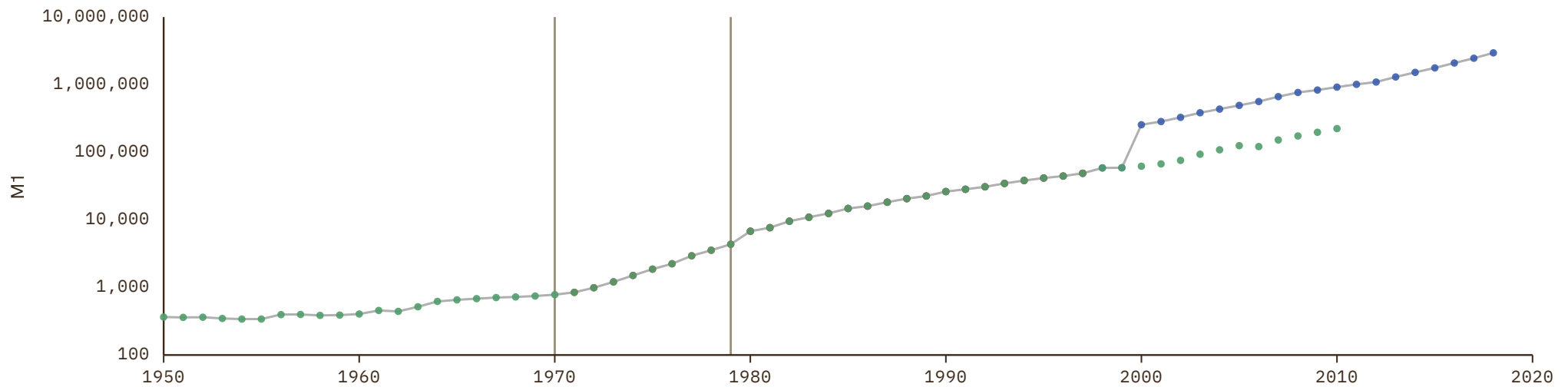

El Salvador

COVERAGE
1948–2025

UNIT
millions of LC

1 Source composition

SOURCE	CODE	TIME SPAN	NOTES
Brian Mitchell (2013)	Mitchell	1948 - 1959	Ratio-spliced using overlapping data in 1960: (ratio = 124.6%).
Consejo Monetario Centroamericano (2017)	SECMCA HIST	1960 - 2000	Ratio-spliced using overlapping data in 2001: (ratio = 100%).
Consejo Monetario Centroamericano (2026)	SECMCA	2001 - 2025	Baseline source, overlaps with anchor year 2018.

2 Harmonised series

— GMD estimate | Source change ● ECLAC ● Mitchell ● SECMCA ● SECMCA HIST

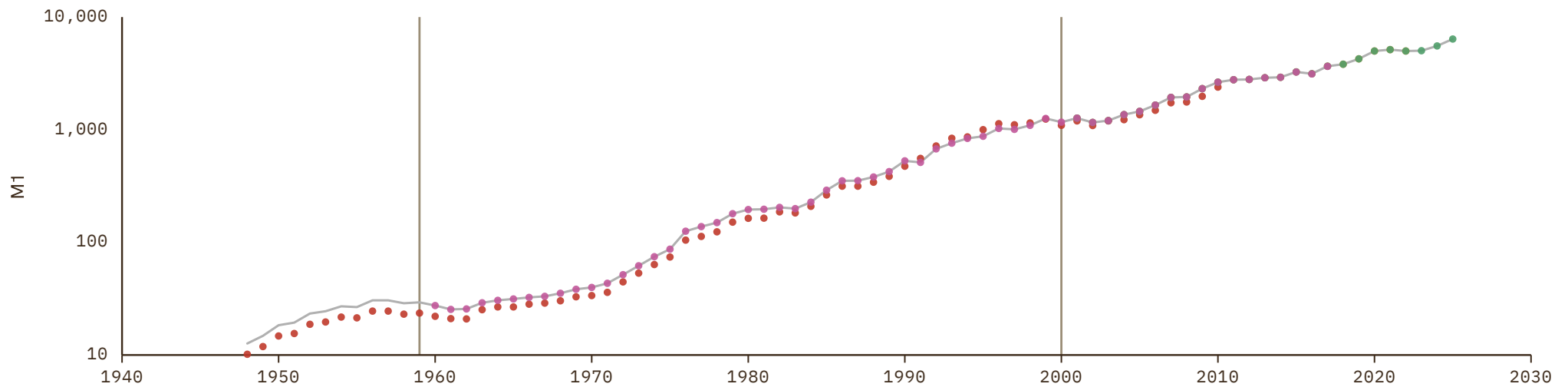

Equatorial Guinea

COVERAGE
1985–2022

UNIT
millions of LC

1 Source composition

SOURCE	CODE	TIME SPAN	NOTES
African Development Bank (2018)	AFDB	1985 - 1990	Ratio-spliced using overlapping data in 1991: (ratio = 79.7%).
African Union (2024)	AFRISTAT	1991 - 2022	Baseline source, overlaps with anchor year 2018.

2 Harmonised series

— GMD estimate | Source change ● AFDB ● AFRISTAT

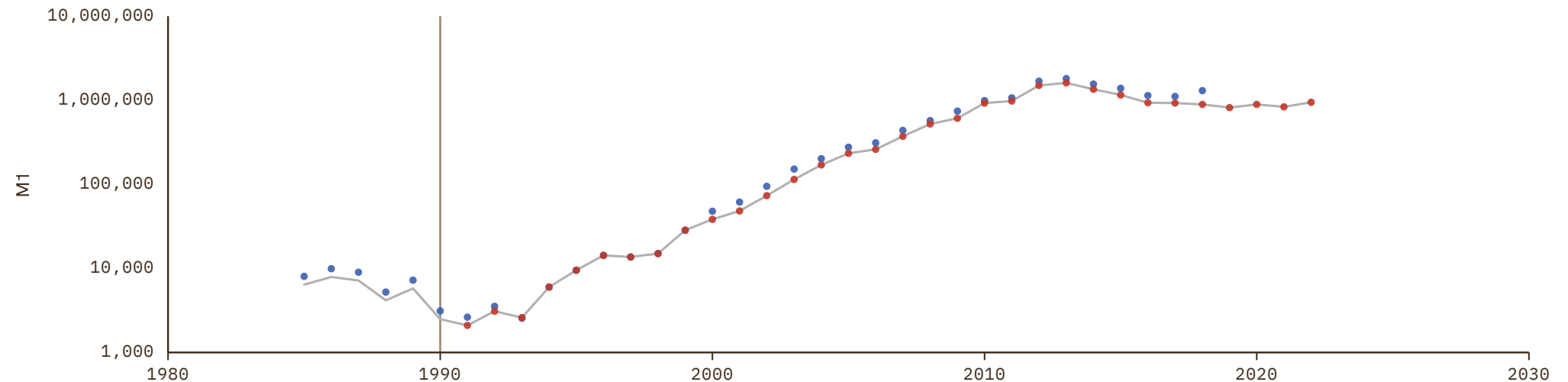

Eritrea

COVERAGE
1995–2018UNIT
millions of LC

1 Source composition

SOURCE	CODE	TIME SPAN	NOTES
African Development Bank (2018)	AFDB	1995 - 2018	Ratio-spliced using overlapping data in 2019: (ratio = 100%).

2 Harmonised series

— GMD estimate ● AFDB

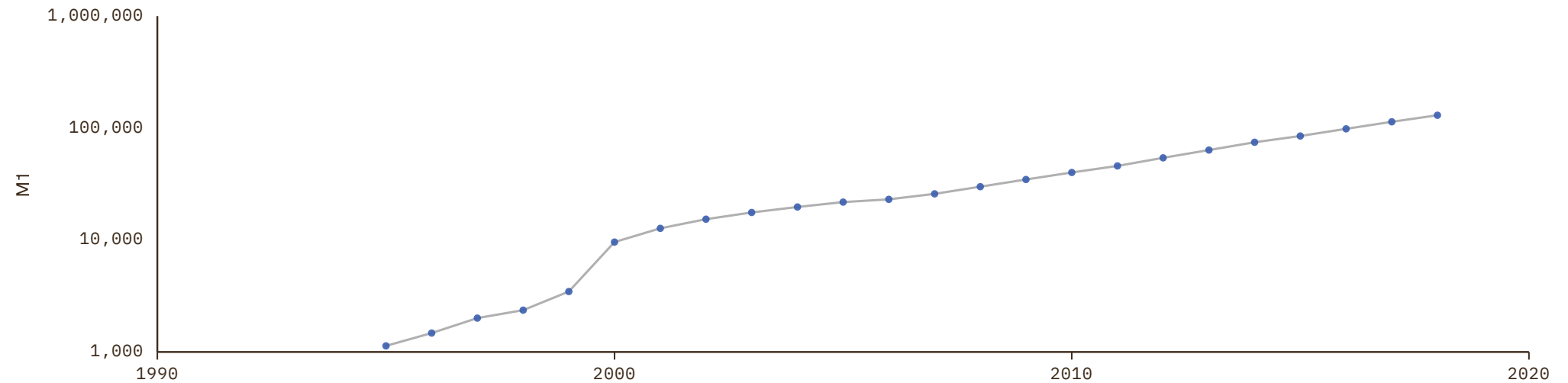

Eswatini

COVERAGE
1980–2018

UNIT
millions of LC

1 Source composition

SOURCE	CODE	TIME SPAN	NOTES
African Development Bank (2018)	AFDB	1980 - 2018	Ratio-spliced using overlapping data in 2019: (ratio = 100%).

2 Harmonised series

— GMD estimate ● AFDB

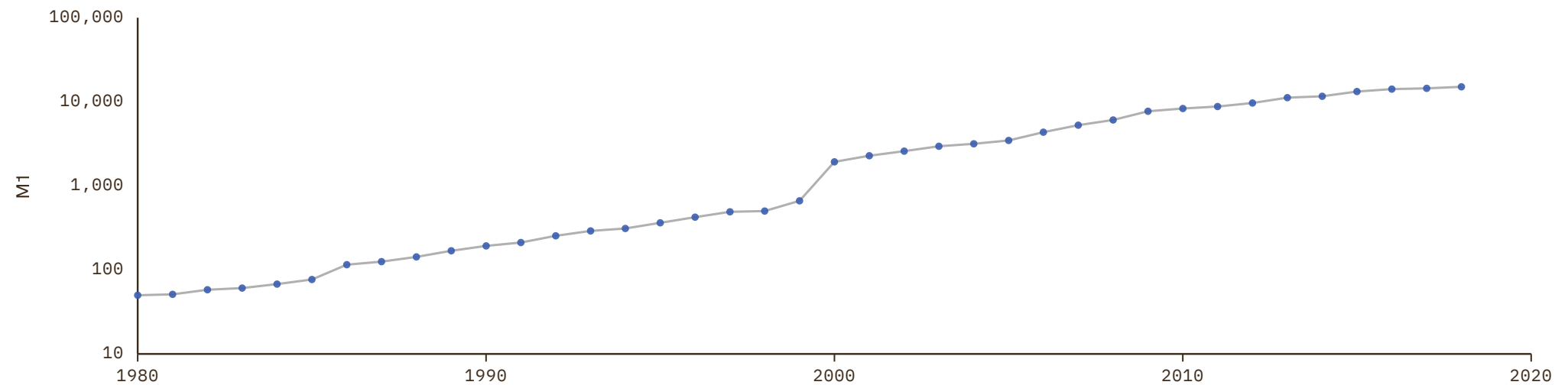

Ethiopia

COVERAGE
1948–2018

UNIT
millions of LC

1 Source composition

SOURCE	CODE	TIME SPAN	NOTES
Brian Mitchell (2013)	Mitchell	1948 - 1979	Ratio-spliced using overlapping data in 1980: (ratio = 100%).
African Development Bank (2018)	AFDB	1980 - 2018	Ratio-spliced using overlapping data in 2019: (ratio = 100%).

2 Harmonised series

— GMD estimate | Source change ● AFDB ● Mitchell

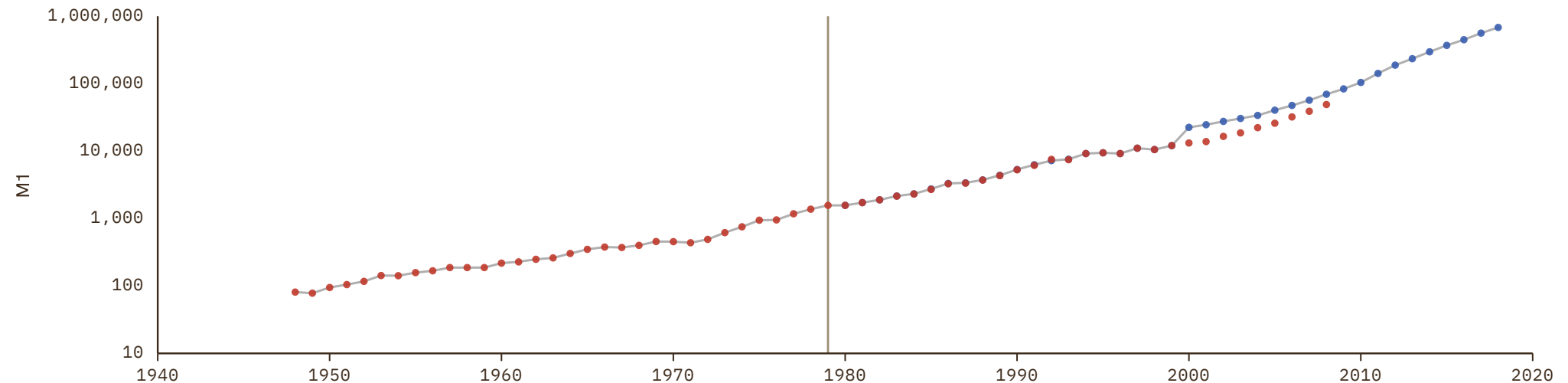

Fiji

COVERAGE
1961–2019

UNIT
millions of LC

1 Source composition

SOURCE	CODE	TIME SPAN	NOTES
Brian Mitchell (2013)	Mitchell	1961 - 1999	Ratio-spliced using overlapping data in 2000: (ratio = 100%).
Asian Development Bank (2024)	ADB	2000 - 2019	Baseline source, overlaps with anchor year 2018.

2 Harmonised series

— GMD estimate | Source change ● ADB ● Mitchell

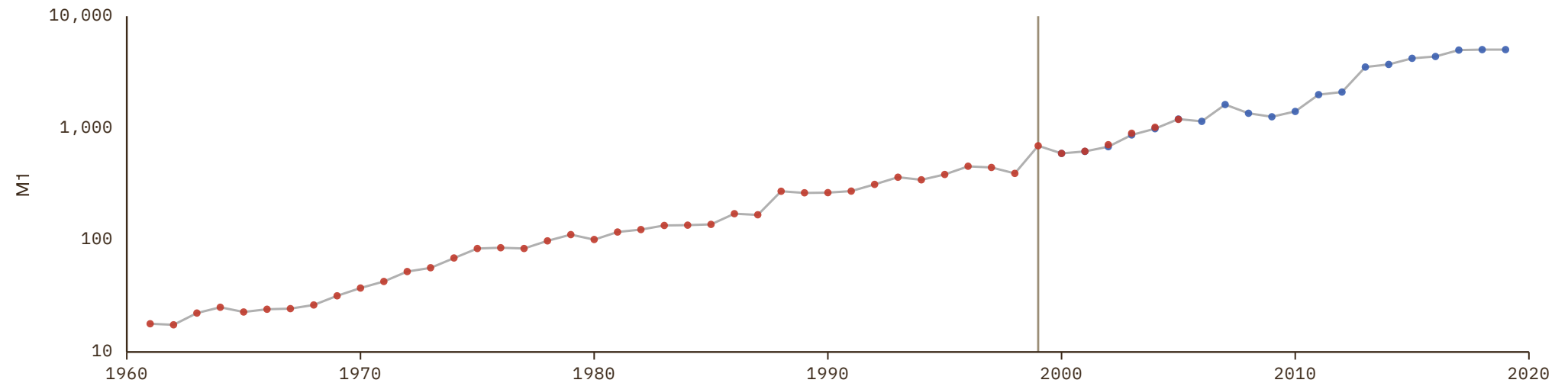

Finland

COVERAGE
1870–2020

UNIT
millions of LC

1 Source composition

SOURCE	CODE	TIME SPAN	NOTES
Jordá et al. (2017)	JST	1870 - 2020	Baseline source, overlaps with anchor year 2018.

2 Harmonised series

— GMD estimate ● BORDO ● JST ● Mitchell

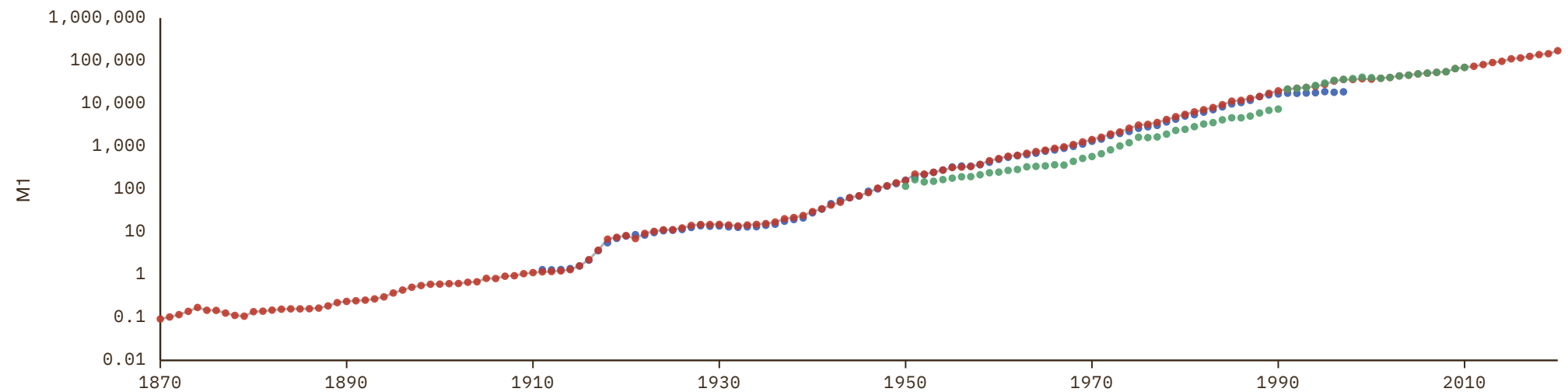

France

COVERAGE
1870–2026

UNIT
millions of LC

1 Source composition

SOURCE	CODE	TIME SPAN	NOTES
Jordá et al. (2017)	JST	1870 - 1875	Ratio-spliced using overlapping data in 1876: (ratio = 69.1%).
Ngakegni (1991)	CS3 FRA	1876 - 1976	Ratio-spliced using overlapping data in 1977: (ratio = 118.8%).
Banque de France (2024)	CS1 FRA	1977 - 2026	Baseline source, overlaps with anchor year 2018.

2 Harmonised series

— GMD estimate | Source change ● BORDO ● JST ● Mitchell ● CS3 ● CS1

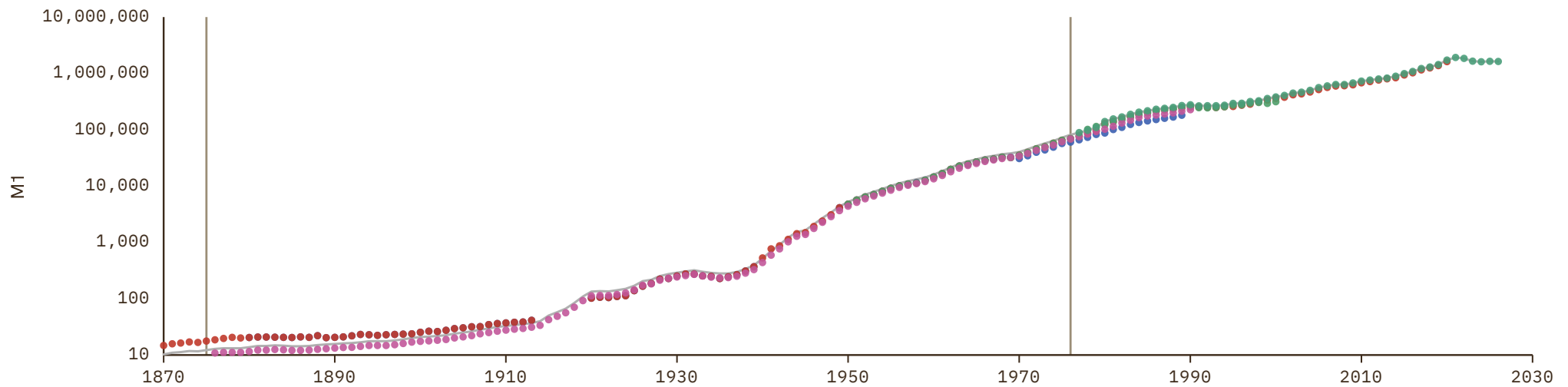

Gabon

COVERAGE
1960–2022

UNIT
millions of LC

1 Source composition

SOURCE	CODE	TIME SPAN	NOTES
Brian Mitchell (2013)	Mitchell	1960 - 1979	Ratio-spliced using overlapping data in 1980: (ratio = 95.3%).
African Development Bank (2018)	AFDB	1980 - 1989	Ratio-spliced using overlapping data in 1990: (ratio = 94.4%).
African Union (2024)	AFRISTAT	1990 - 2022	Baseline source, overlaps with anchor year 2018.

2 Harmonised series

— GMD estimate | Source change ● AFDB ● AFRISTAT ● Mitchell

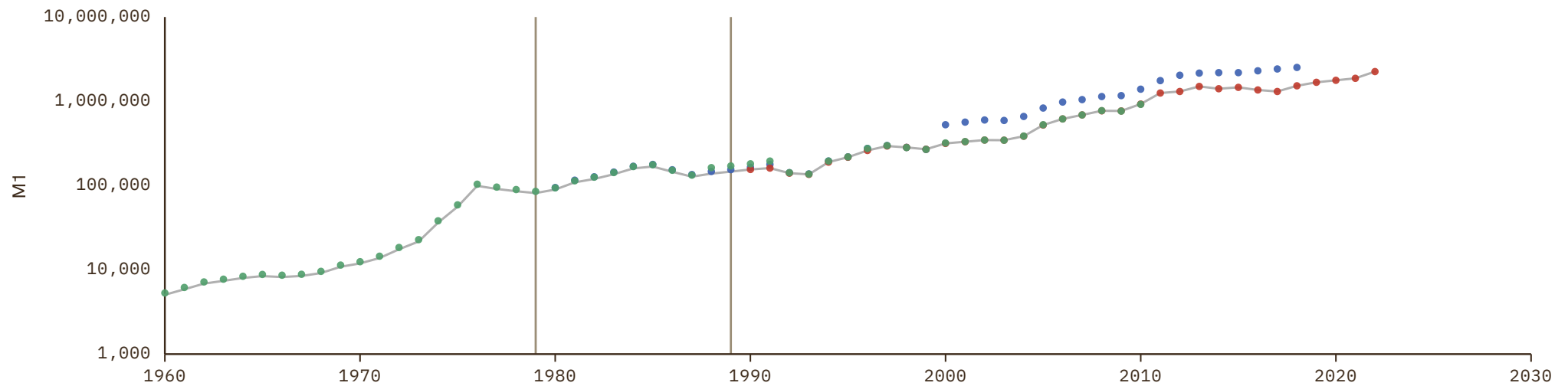

Gambia

COVERAGE
1980–2018

UNIT
millions of LC

1 Source composition

SOURCE	CODE	TIME SPAN	NOTES
African Development Bank (2018)	AFDB	1980 - 2018	Ratio-spliced using overlapping data in 2019: (ratio = 100%).

2 Harmonised series

— GMD estimate ● AFDB

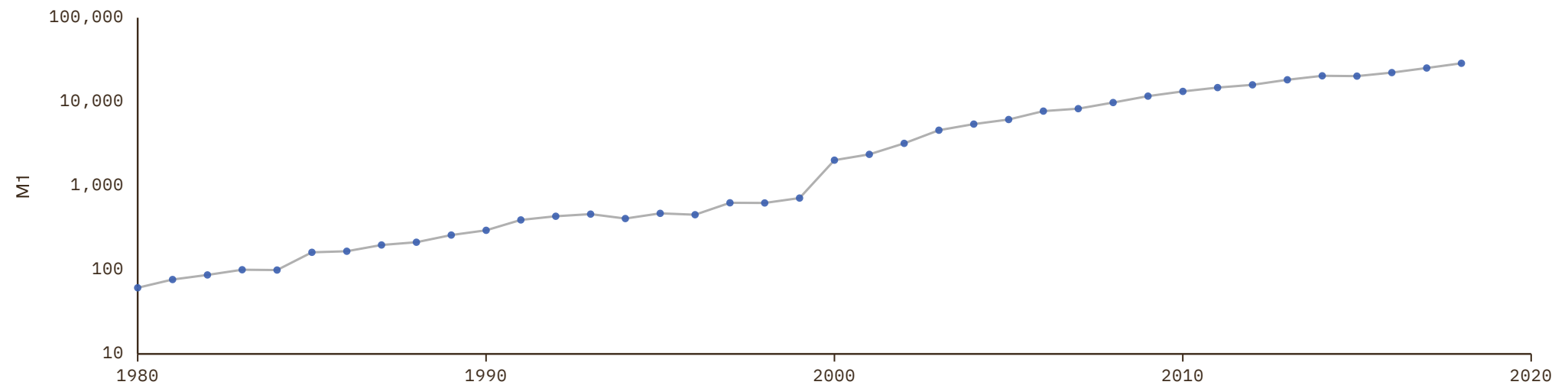

Georgia

COVERAGE
2000–2019UNIT
millions of LC

1 Source composition

SOURCE	CODE	TIME SPAN	NOTES
Asian Development Bank (2024)	ADB	2000 - 2019	Baseline source, overlaps with anchor year 2018.

2 Harmonised series

— GMD estimate ● ADB

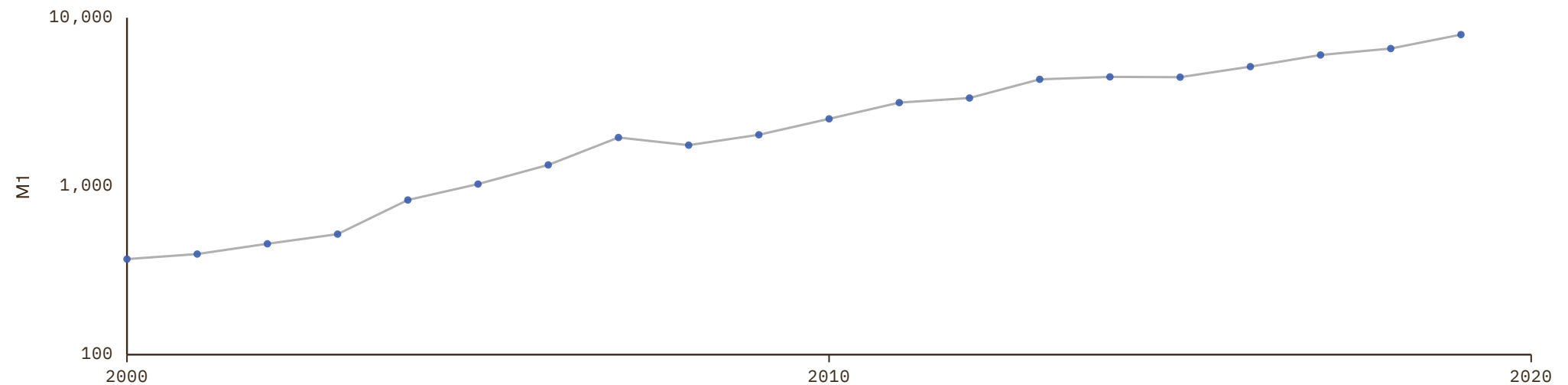

Germany

COVERAGE
1870–2020

UNIT
millions of LC

1 Source composition

SOURCE	CODE	TIME SPAN	NOTES
Jordá et al. (2017)	JST	1870 - 1923	Ratio-spliced using overlapping data in 1924: (ratio = 113.6%).
Ritschl (2002)	CS7 DEU	1924 - 1947	Ratio-spliced using overlapping data in 1948: (ratio = 97.9%).
Deutsche Bundesbank (1998)	CS1 DEU	1948 - 1997	Ratio-spliced using overlapping data in 1998: (ratio = 97.9%).
Sprenger (1982)	CS3 DEU	1998 - 1998	Ratio-spliced using overlapping data in 1999: (ratio = 97.9%).
Jordá et al. (2017)	JST	1999 - 2020	Baseline source, overlaps with anchor year 2018.

2 Harmonised series

— GMD estimate | Source change ● JST ● Mitchell ● Ritschl ● CS3 ● CS1 ● CS7

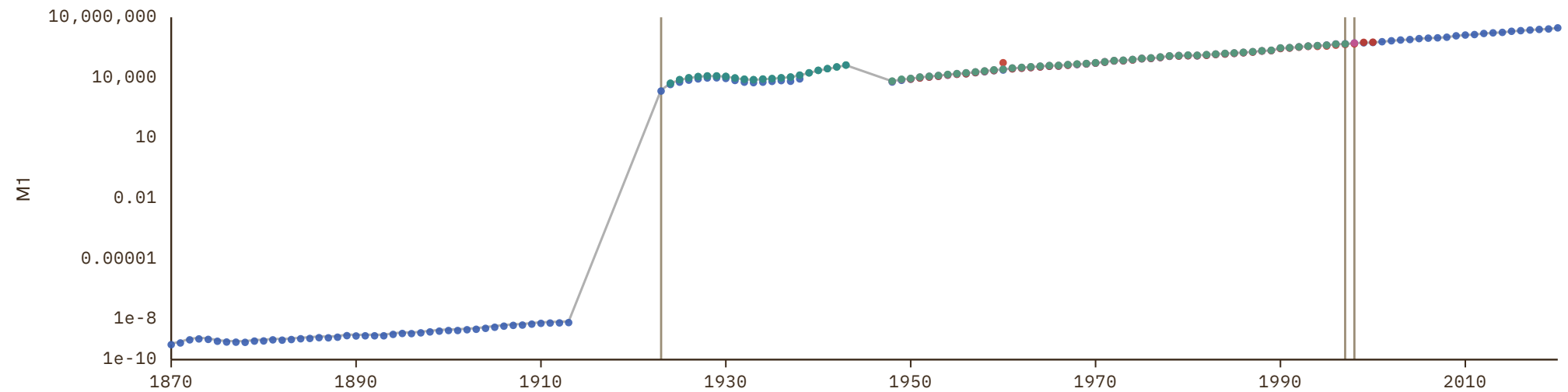

Ghana

COVERAGE
1950–2018

UNIT
millions of LC

1 Source composition

SOURCE	CODE	TIME SPAN	NOTES
Brian Mitchell (2013)	Mitchell	1950 - 1979	Ratio-spliced using overlapping data in 1980: (ratio = 100.1%).
African Development Bank (2018)	AFDB	1980 - 2018	Ratio-spliced using overlapping data in 2019: (ratio = 100%).

2 Harmonised series

— GMD estimate | Source change ● AFDB ● Mitchell

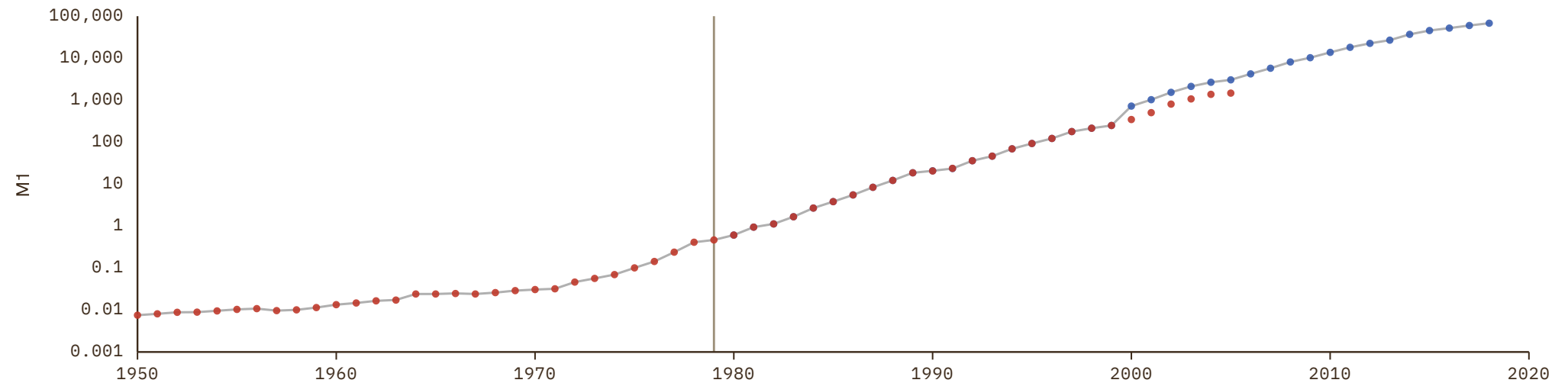

Greece

COVERAGE

1880–2000

UNIT

millions of LC

1 Source composition

SOURCE	CODE	TIME SPAN	NOTES
Michael Bordo et al. (2001)	BORDO	1880 - 1949	Ratio-spliced using overlapping data in 1950: (ratio = 102.5%).
Brian Mitchell (2013)	Mitchell	1950 - 1961	Ratio-spliced using overlapping data in 1962: (ratio = 102.5%).
Michael Bordo et al. (2001)	BORDO	1962 - 1997	Ratio-spliced using overlapping data in 1998: (ratio = 102.5%).
Brian Mitchell (2013)	Mitchell	1998 - 2000	Ratio-spliced using overlapping data in 2001: (ratio = 100%).

2 Harmonised series

— GMD estimate | Source change ● BORDO ● Mitchell

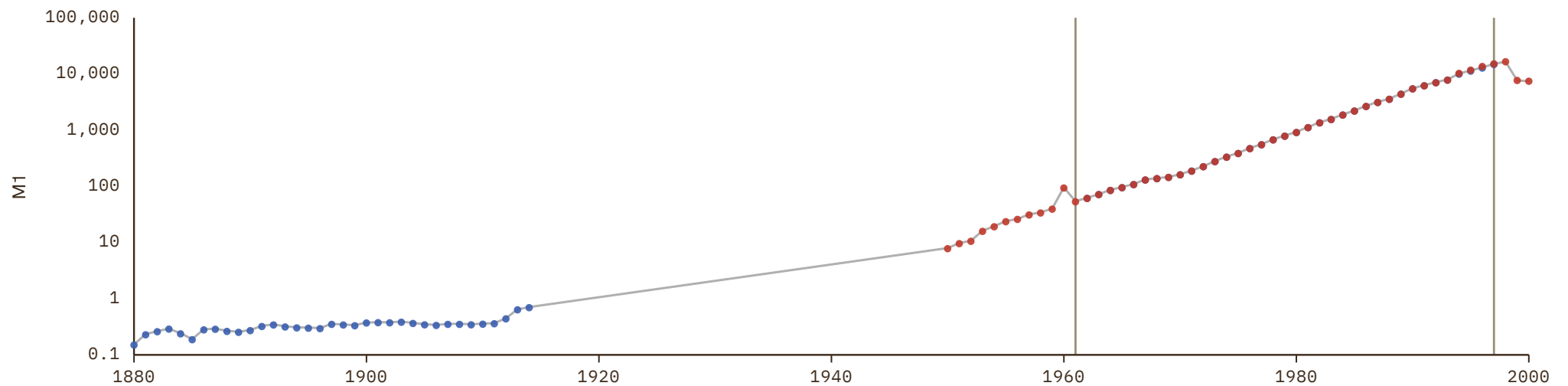

Grenada

COVERAGE
1993–2020UNIT
millions of LC

1 Source composition

SOURCE	CODE	TIME SPAN	NOTES
United Nations (2024)	ECLAC	1993 - 2020	Baseline source, overlaps with anchor year 2018.

2 Harmonised series

— GMD estimate ● ECLAC

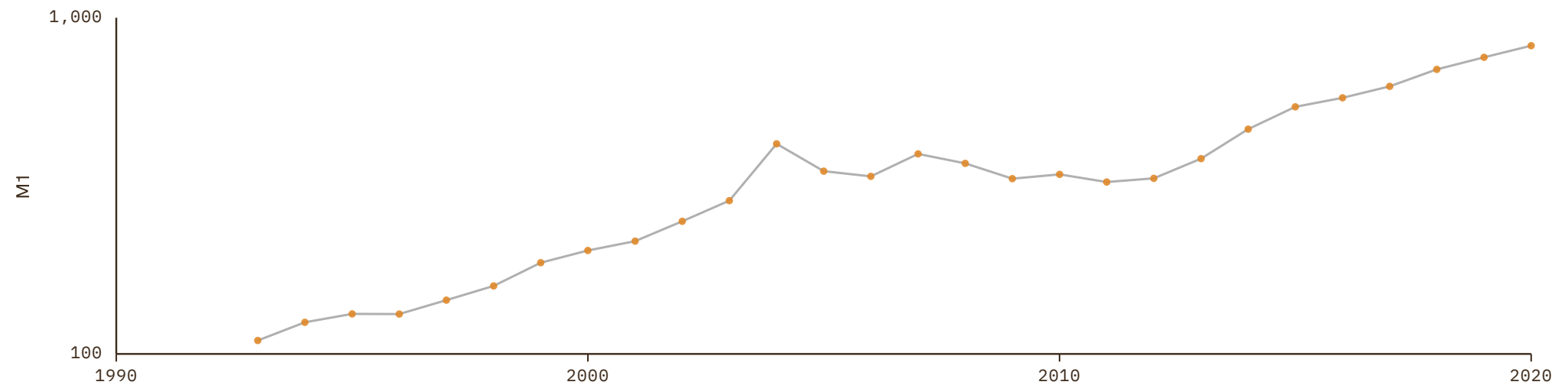

Guatemala

COVERAGE
1948–2025

UNIT
millions of LC

1 Source composition

SOURCE	CODE	TIME SPAN	NOTES
Brian Mitchell (2013)	Mitchell	1948 - 1959	Ratio-spliced using overlapping data in 1960: (ratio = 101.2%).
Consejo Monetario Centroamericano (2017)	SECMCA HIST	1960 - 2000	Ratio-spliced using overlapping data in 2001: (ratio = 100%).
Consejo Monetario Centroamericano (2026)	SECMCA	2001 - 2025	Baseline source, overlaps with anchor year 2018.

2 Harmonised series

— GMD estimate | Source change ● ECLAC ● Mitchell ● SECMCA ● SECMCA HIST

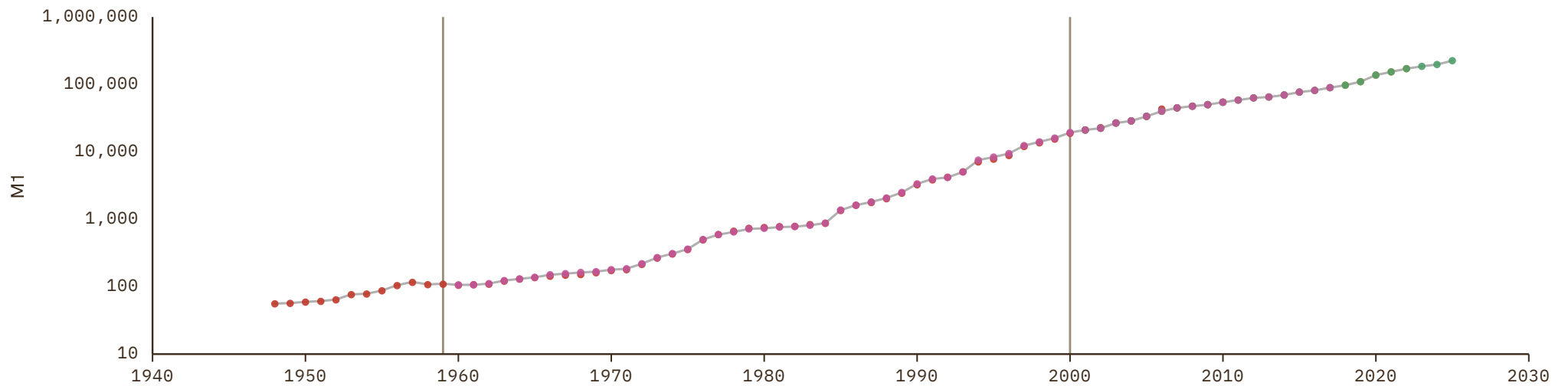

Guinea

COVERAGE
1991–2022

UNIT
millions of LC

1 Source composition

SOURCE	CODE	TIME SPAN	NOTES
African Development Bank (2018)	AFDB	1991 - 2008	Ratio-spliced using overlapping data in 2009: (ratio = 79.5%).
African Union (2024)	AFRISTAT	2009 - 2022	Baseline source, overlaps with anchor year 2018.

2 Harmonised series

— GMD estimate | Source change ● AFDB ● AFRISTAT

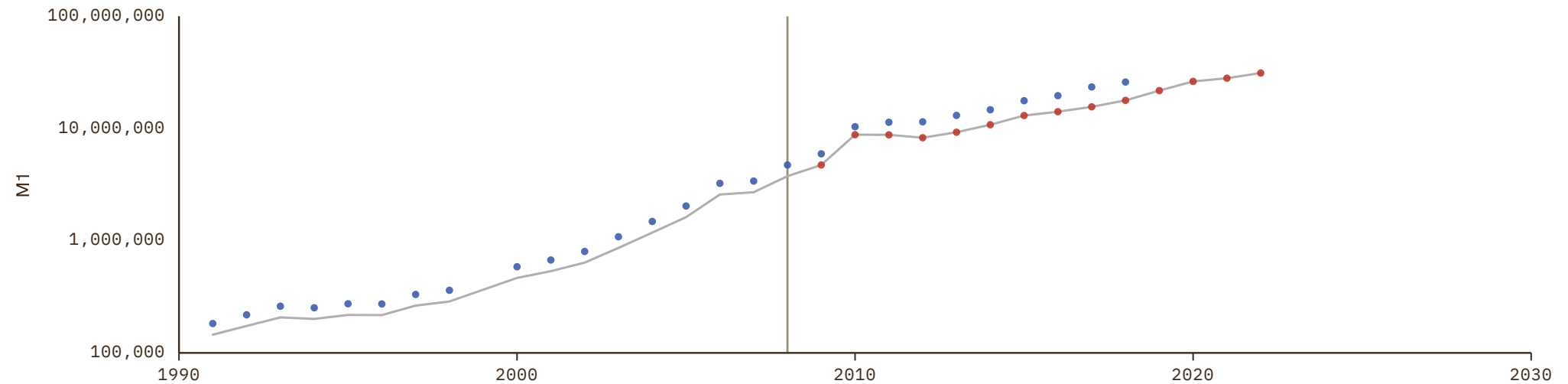

Guinea-Bissau

COVERAGE
1986–2024

UNIT
millions of LC

1 Source composition

SOURCE	CODE	TIME SPAN	NOTES
African Development Bank (2018)	AFDB	1986 - 1989	Ratio-spliced using overlapping data in 1990: (ratio = 124.8%).
African Union (2024)	AFRISTAT	1990 - 2022	Baseline source, overlaps with anchor year 2018.
BCEAO (2024)	BCEAO	2023 - 2024	Ratio-spliced using overlapping data in 2025: (ratio = 100.4%).

2 Harmonised series

— GMD estimate | Source change ● AFDB ● AFRISTAT ● BCEAO

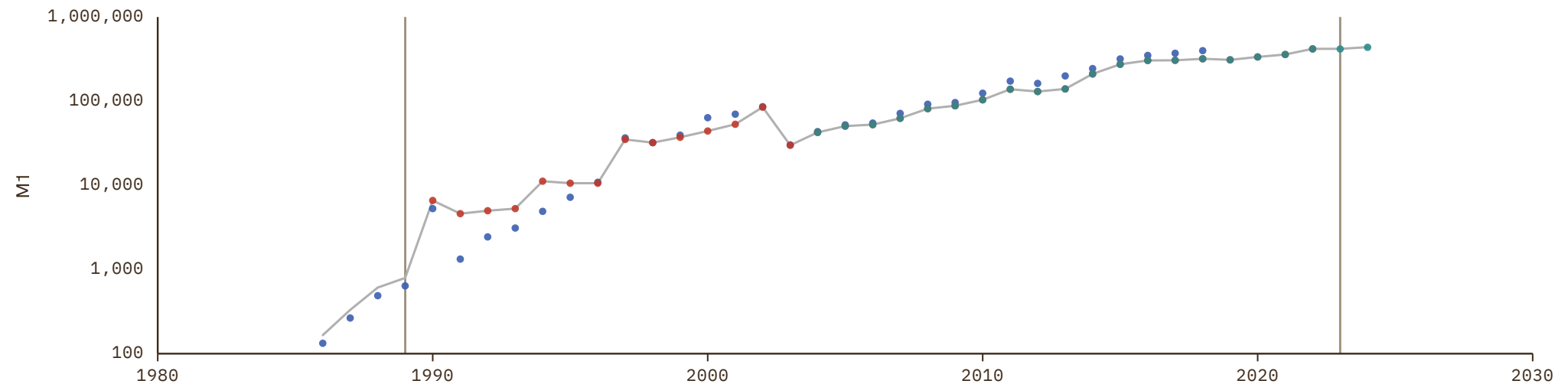

Guyana

COVERAGE
1955–2022

UNIT
millions of LC

1 Source composition

SOURCE	CODE	TIME SPAN	NOTES
Brian Mitchell (2013)	Mitchell	1955 - 1989	Ratio-spliced using overlapping data in 1990: (ratio = 83%).
United Nations (2024)	ECLAC	1990 - 2022	Baseline source, overlaps with anchor year 2018.

2 Harmonised series

— GMD estimate | Source change ● ECLAC ● Mitchell

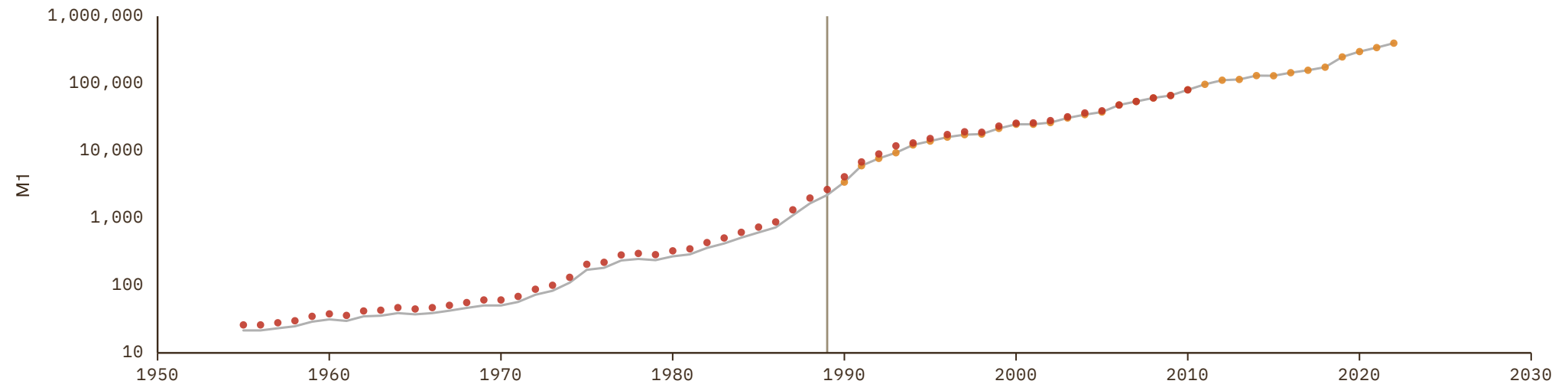

Haiti

COVERAGE
1950–2022

UNIT
millions of LC

1 Source composition

SOURCE	CODE	TIME SPAN	NOTES
Brian Mitchell (2013)	Mitchell	1950 - 1989	Ratio-spliced using overlapping data in 1990: (ratio = 98%).
United Nations (2024)	ECLAC	1990 - 2022	Baseline source, overlaps with anchor year 2018.

2 Harmonised series

— GMD estimate | Source change ● ECLAC ● Mitchell

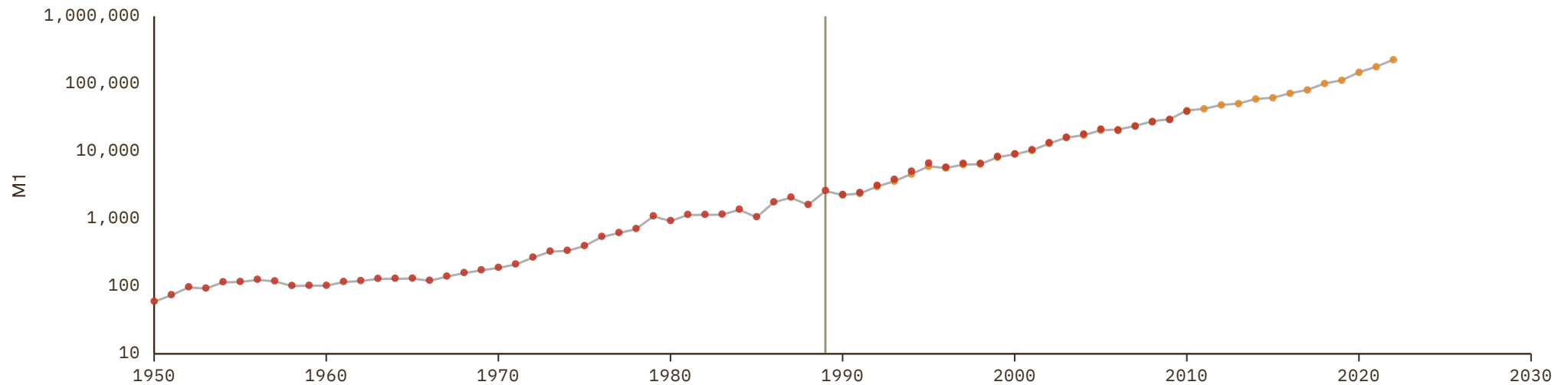

Honduras

COVERAGE
1948–2025

UNIT
millions of LC

1 Source composition

SOURCE	CODE	TIME SPAN	NOTES
Brian Mitchell (2013)	Mitchell	1948 - 1959	Ratio-spliced using overlapping data in 1960: (ratio = 108.7%).
Consejo Monetario Centroamericano (2017)	SECMCA HIST	1960 - 2000	Ratio-spliced using overlapping data in 2001: (ratio = 100%).
Consejo Monetario Centroamericano (2026)	SECMCA	2001 - 2025	Baseline source, overlaps with anchor year 2018.

2 Harmonised series

— GMD estimate | Source change ● ECLAC ● Mitchell ● SECMCA ● SECMCA HIST

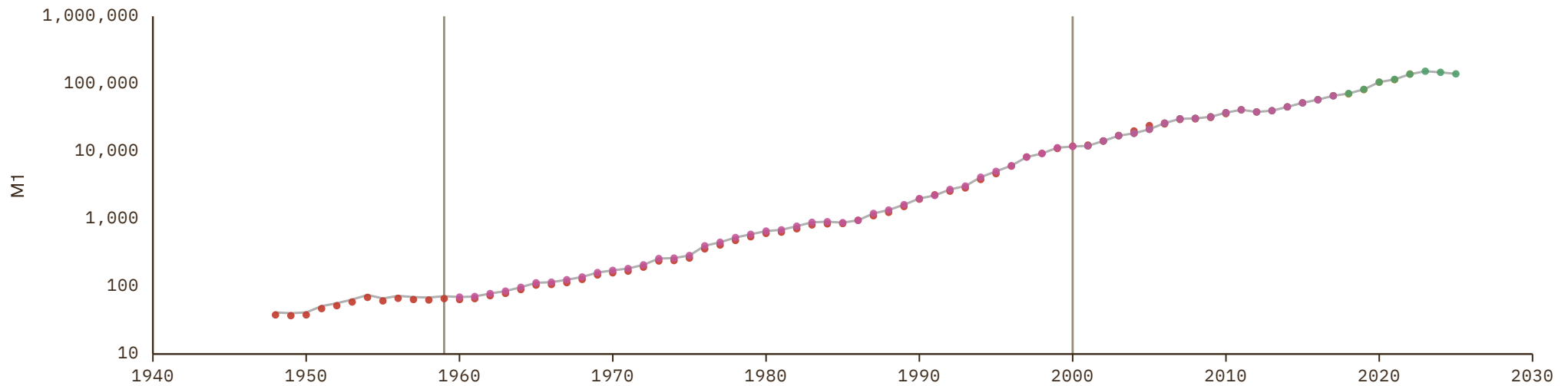

Hong Kong

COVERAGE
1954–2019

UNIT
millions of LC

1 Source composition

SOURCE	CODE	TIME SPAN	NOTES
Hong Kong Institute (2024)	CS1 HKG	1954 - 1999	Ratio-spliced using overlapping data in 2000: (ratio = 94.7%).
Asian Development Bank (2024)	ADB	2000 - 2019	Baseline source, overlaps with anchor year 2018.

2 Harmonised series

— GMD estimate | Source change ● ADB ● BORDO ● CS1

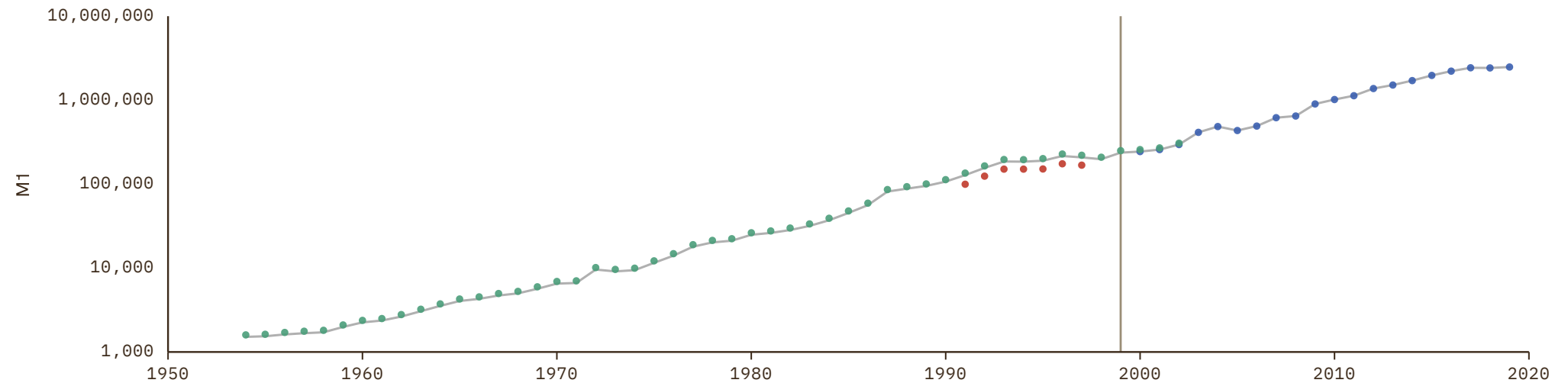

Hungary

COVERAGE
1925–2025

UNIT
millions of LC

1 Source composition

SOURCE	CODE	TIME SPAN	NOTES
Ellison et al. (2024)	IHD	1925 - 1992	Ratio-spliced using overlapping data in 1993: (ratio = 100%).
OECD (2024)	OECD MEI	1993 - 2025	Baseline source, overlaps with anchor year 2018.

2 Harmonised series

— GMD estimate ● IHD ● IHD 2 ● OECD MEI

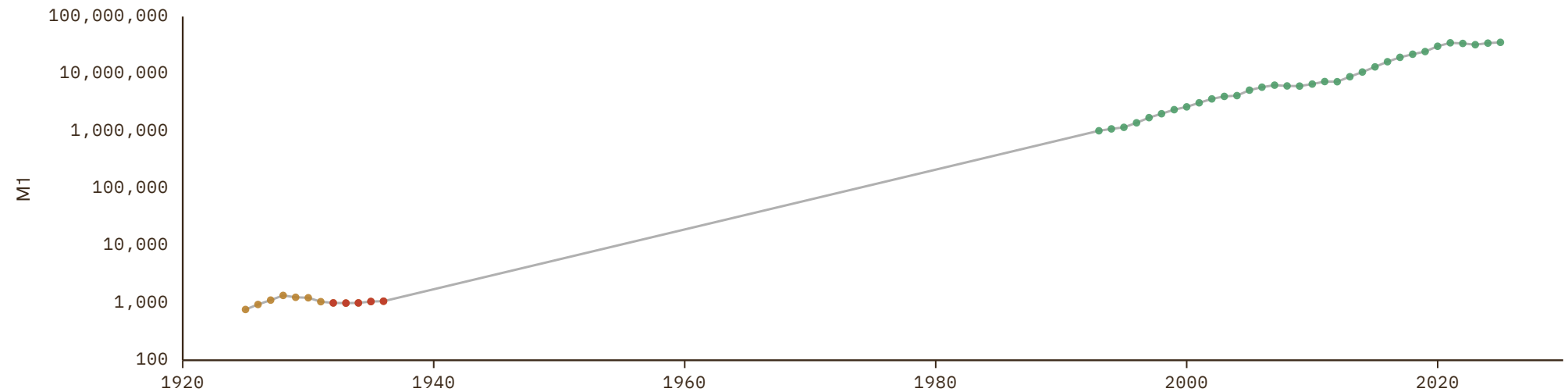

Iceland

COVERAGE
1886–2025

UNIT
millions of LC

1 Source composition

SOURCE	CODE	TIME SPAN	NOTES
Statistics Iceland (1997)	CS2 ISL	1886 - 1956	Ratio-spliced using overlapping data in 1957: (ratio = 93.6%).
OECD (2024)	OECD MEI	1957 - 2025	Baseline source, overlaps with anchor year 2018.

2 Harmonised series

— GMD estimate | Source change ● BORDO ● OECD MEI ● CS2

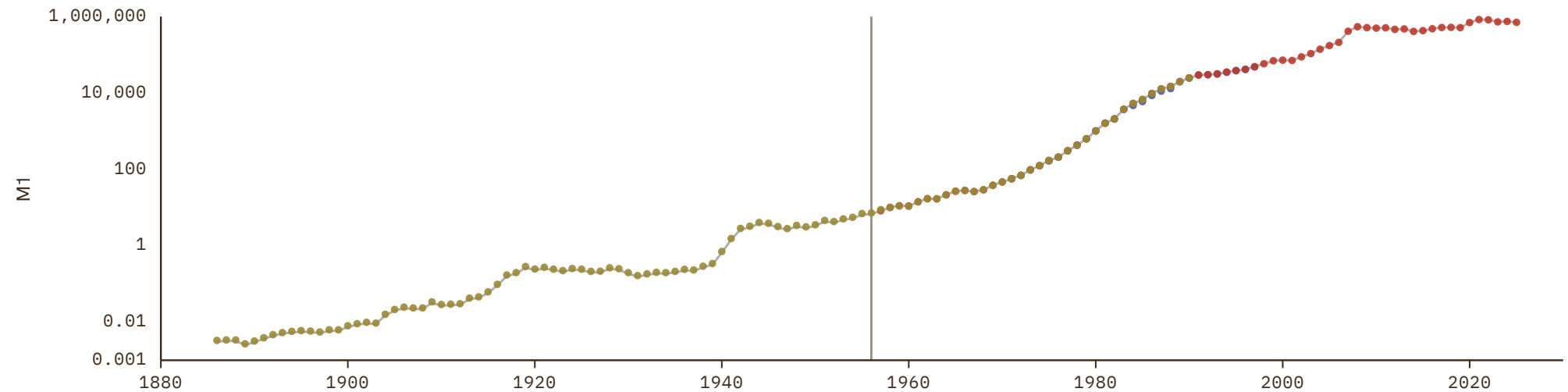

India

COVERAGE
1948–2025

UNIT
millions of LC

1 Source composition

SOURCE	CODE	TIME SPAN	NOTES
Brian Mitchell (2013)	Mitchell	1948 - 1950	Ratio-spliced using overlapping data in 1951: (ratio = 100.7%).
OECD (2024)	OECD MEI	1951 - 2025	Baseline source, overlaps with anchor year 2018.

2 Harmonised series

— GMD estimate | Source change ● ADB ● BORDO ● Mitchell ● OECD MEI

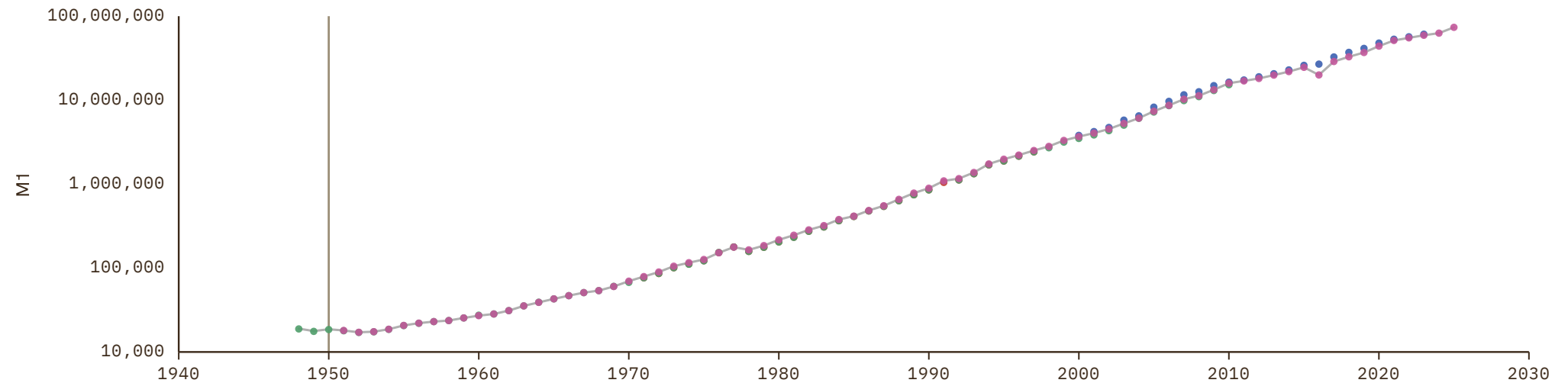

Indonesia

COVERAGE
1950–2025

UNIT
millions of LC

1 Source composition

SOURCE	CODE	TIME SPAN	NOTES
Brian Mitchell (2013)	Mitchell	1950 - 1970	Ratio-spliced using overlapping data in 1971: (ratio = 98.1%).
Michael Bordo et al. (2001)	BORDO	1971 - 1989	Ratio-spliced using overlapping data in 1990: (ratio = 100%).
OECD (2024)	OECD MEI	1990 - 2025	Baseline source, overlaps with anchor year 2018.

2 Harmonised series

— GMD estimate | Source change ● ADB ● BORDO ● Mitchell ● OECD MEI ● CS1

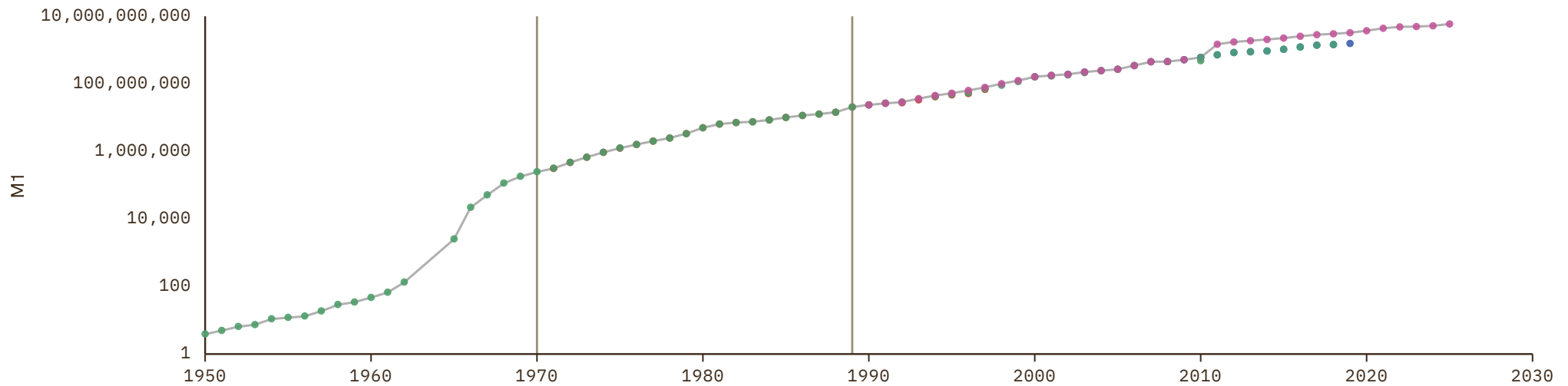

Iran

COVERAGE
1948–2009UNIT
millions of LC

1 Source composition

SOURCE	CODE	TIME SPAN	NOTES
Brian Mitchell (2013)	Mitchell	1948 - 2009	Ratio-spliced using overlapping data in 2010: (ratio = 100%).

2 Harmonised series

— GMD estimate ● Mitchell

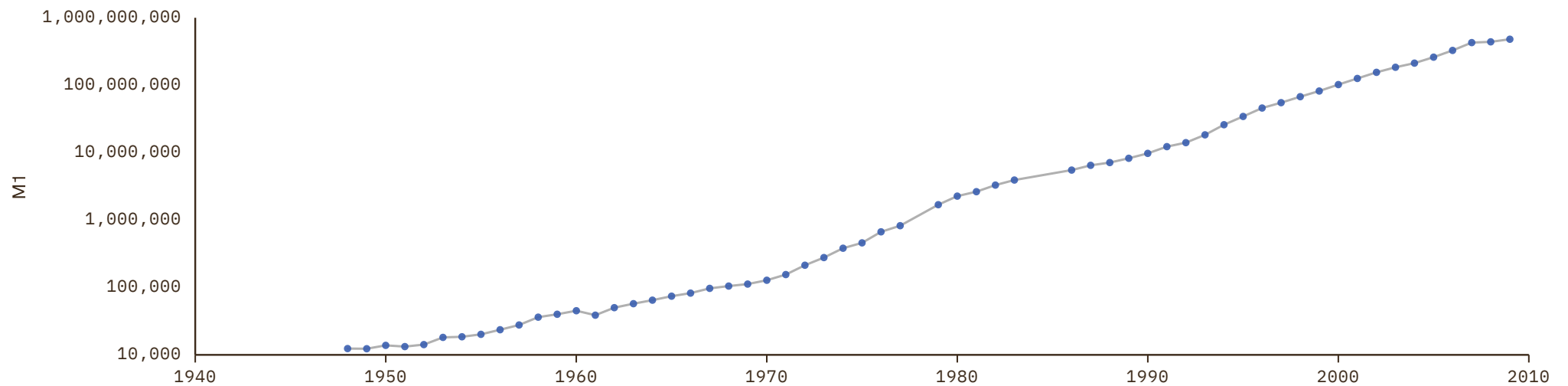

Iraq

COVERAGE
1950–2010

UNIT
millions of LC

1 Source composition

SOURCE	CODE	TIME SPAN	NOTES
Brian Mitchell (2013)	Mitchell	1950 - 2010	Ratio-spliced using overlapping data in 2011: (ratio = 100%).

2 Harmonised series

— GMD estimate ● Mitchell

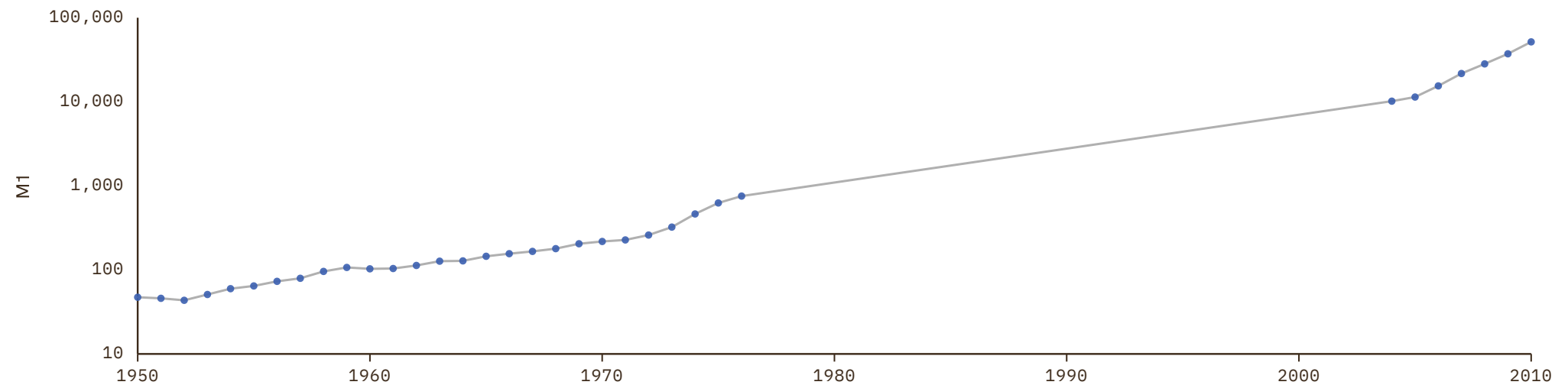

Ireland

COVERAGE
1922–2020

UNIT
millions of LC

1 Source composition

SOURCE	CODE	TIME SPAN	NOTES
Jordá et al. (2017)	JST	1922 - 2020	Baseline source, overlaps with anchor year 2018.

2 Harmonised series

— GMD estimate ● BORDO ● JST ● Mitchell

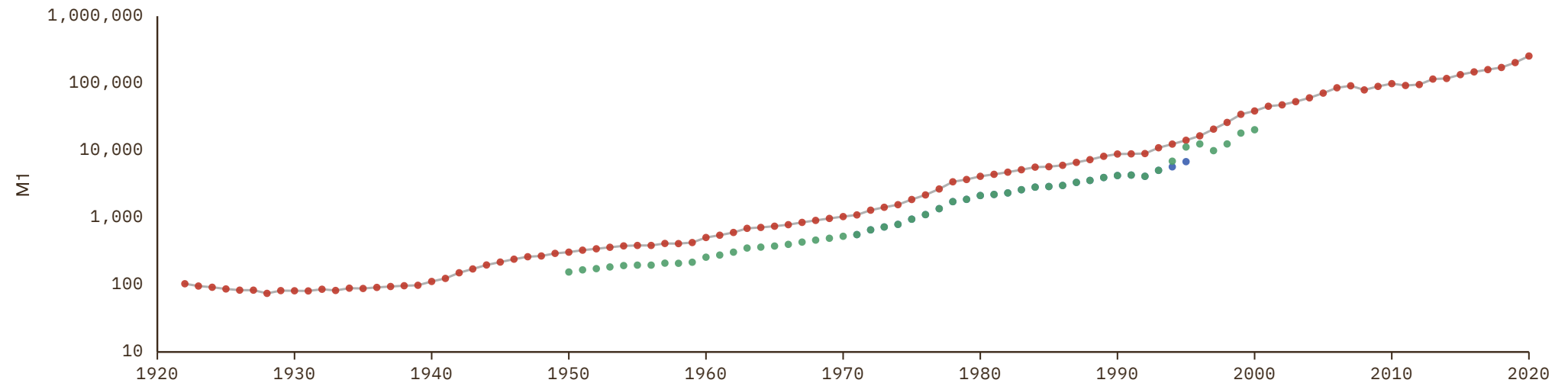

Israel

COVERAGE
1948–2025

UNIT
millions of LC

1 Source composition

SOURCE	CODE	TIME SPAN	NOTES
Brian Mitchell (2013)	Mitchell	1948 - 1970	Ratio-spliced using overlapping data in 1971: (ratio = 95.1%).
Michael Bordo et al. (2001)	BORDO	1971 - 1980	Ratio-spliced using overlapping data in 1981: (ratio = 94.9%).
OECD (2024)	OECD MEI	1981 - 2025	Baseline source, overlaps with anchor year 2018.

2 Harmonised series

— GMD estimate | Source change ● BORDO ● Mitchell ● OECD MEI

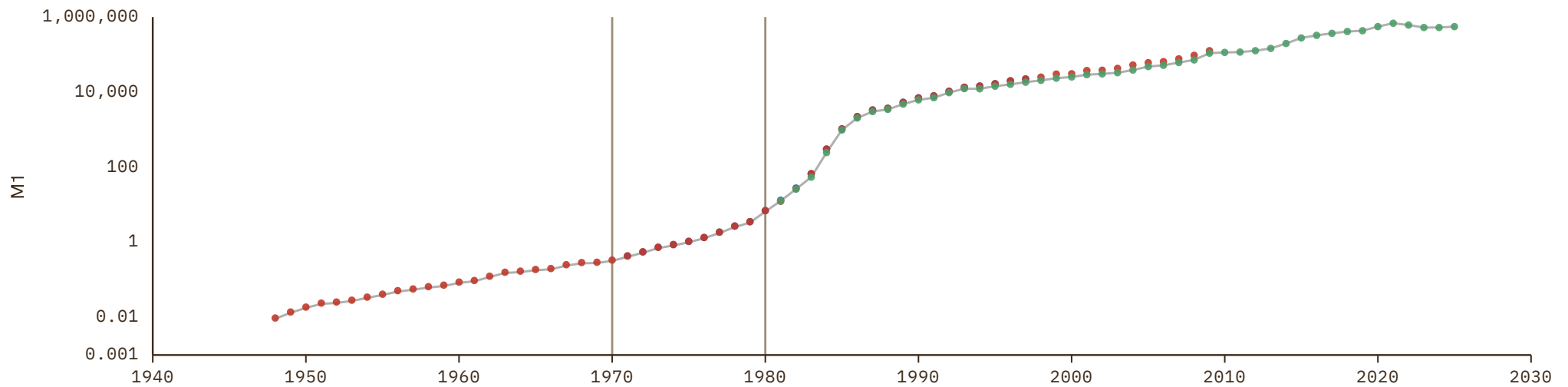

Italy

COVERAGE
1861–2020

UNIT
millions of LC

1 Source composition

SOURCE	CODE	TIME SPAN	NOTES
Piselli et al. (2023)	CS2 ITA	1861 - 2014	Ratio-spliced using overlapping data in 2015: (ratio = 83.6%).
Jordá et al. (2017)	JST	2015 - 2020	Baseline source, overlaps with anchor year 2018.

2 Harmonised series

— GMD estimate | Source change ● JST ● Mitchell ● CS2

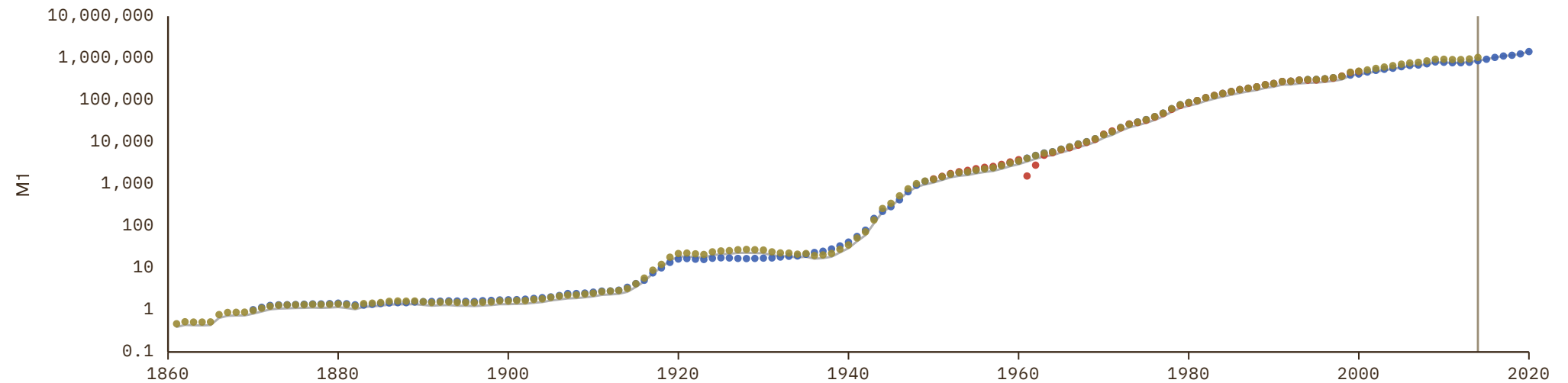

Ivory Coast

COVERAGE
1962–2024

UNIT
millions of LC

1 Source composition

SOURCE	CODE	TIME SPAN	NOTES
Brian Mitchell (2013)	Mitchell	1962 - 1979	Ratio-spliced using overlapping data in 1980: (ratio = 99.9%).
African Development Bank (2018)	AFDB	1980 - 1989	Ratio-spliced using overlapping data in 1990: (ratio = 100%).
African Union (2024)	AFRISTAT	1990 - 2022	Baseline source, overlaps with anchor year 2018.
BCEAO (2024)	BCEAO	2023 - 2024	Ratio-spliced using overlapping data in 2025: (ratio = 100%).

2 Harmonised series

— GMD estimate | Source change ● AFDB ● AFRISTAT ● BCEAO ● Mitchell

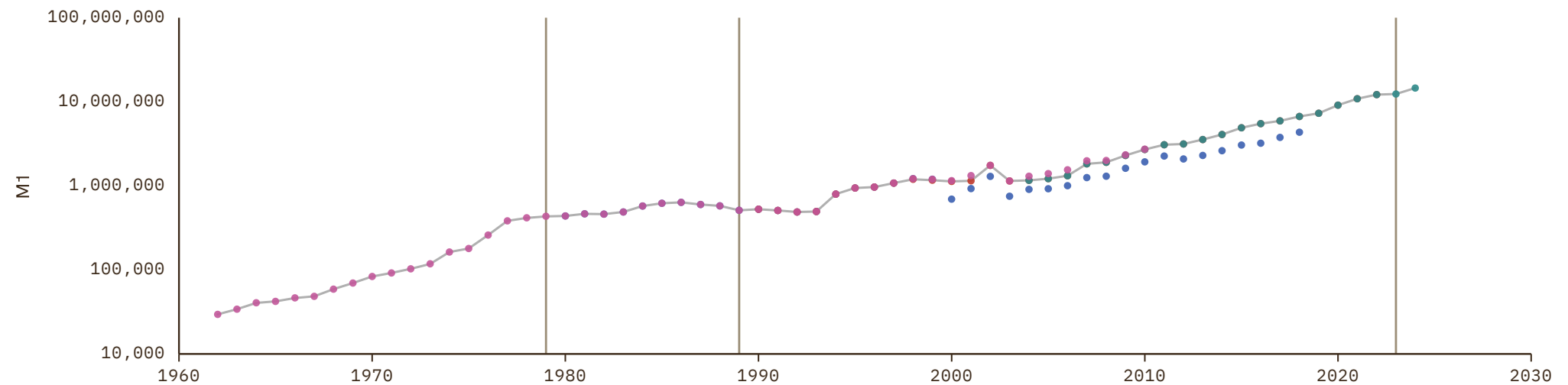

Jamaica

COVERAGE
1953–2022

UNIT
millions of LC

1 Source composition

SOURCE	CODE	TIME SPAN	NOTES
Brian Mitchell (2013)	Mitchell	1953 - 1970	Ratio-spliced using overlapping data in 1971: (ratio = 72.6%).
Michael Bordo et al. (2001)	BORDO	1971 - 1992	Ratio-spliced using overlapping data in 1993: (ratio = 72.6%).
United Nations (2024)	ECLAC	1993 - 2022	Baseline source, overlaps with anchor year 2018.

2 Harmonised series

— GMD estimate | Source change ● BORDO ● ECLAC ● Mitchell

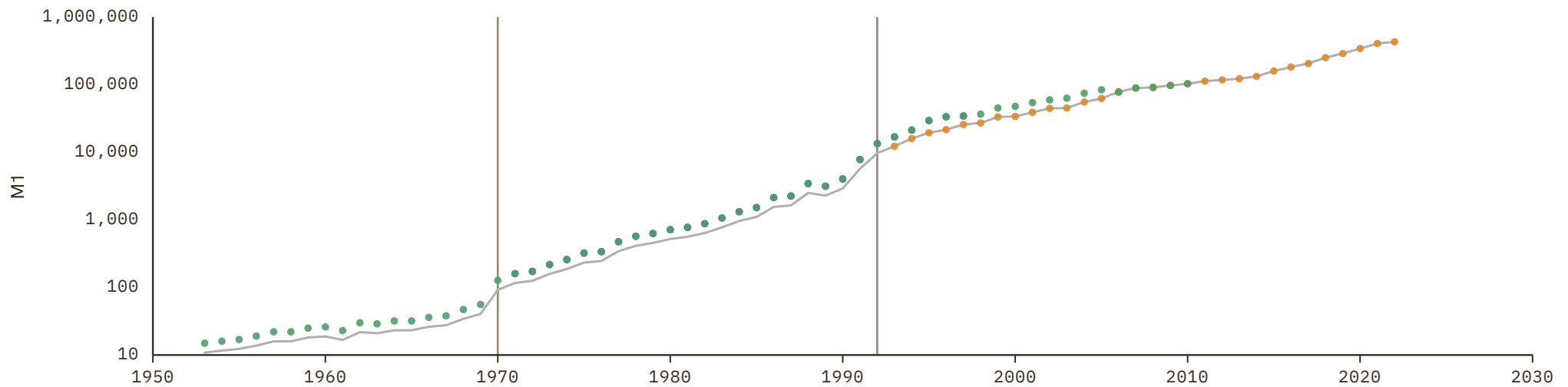

Japan

COVERAGE
1868–2025

UNIT
millions of LC

1 Source composition

SOURCE	CODE	TIME SPAN	NOTES
IEC (2020)	AHSTAT	1868 - 1872	Ratio-spliced using overlapping data in 1873: (ratio = 88.4%).
Jordá et al. (2017)	JST	1873 - 1954	Ratio-spliced using overlapping data in 1955: (ratio = 138.8%).
OECD (2024)	OECD MEI	1955 - 2025	Baseline source, overlaps with anchor year 2018.

2 Harmonised series

— GMD estimate | Source change ● ADB ● AHSTAT ● BORDO ● JST ● Mitchell ● OECD MEI

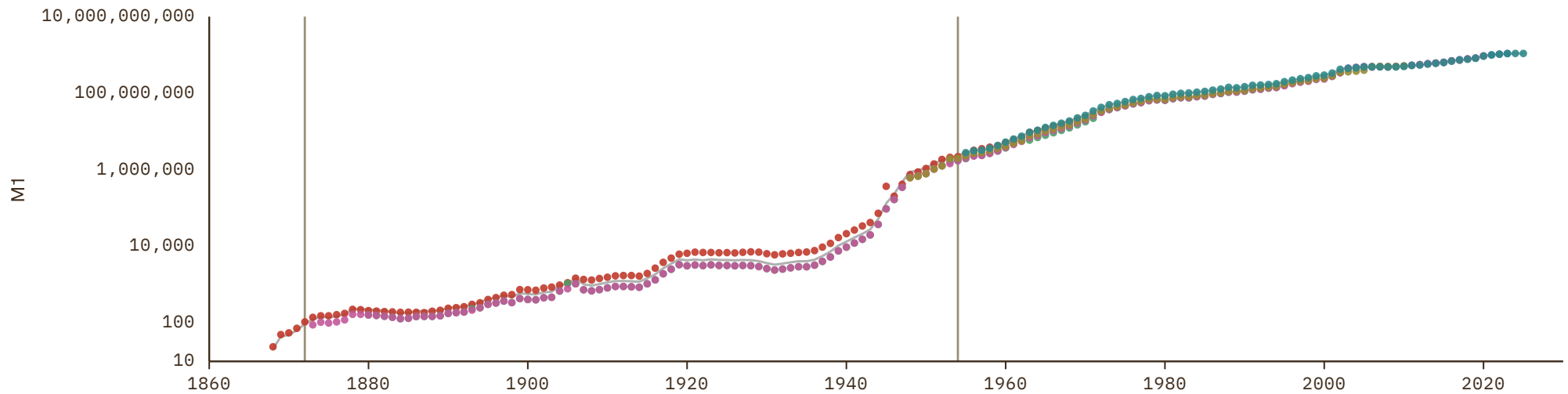

Jordan

COVERAGE
1951–2010UNIT
millions of LC

1 Source composition

SOURCE	CODE	TIME SPAN	NOTES
Brian Mitchell (2013)	Mitchell	1951 - 2010	Ratio-spliced using overlapping data in 2011: (ratio = 100%).

2 Harmonised series

— GMD estimate ● Mitchell

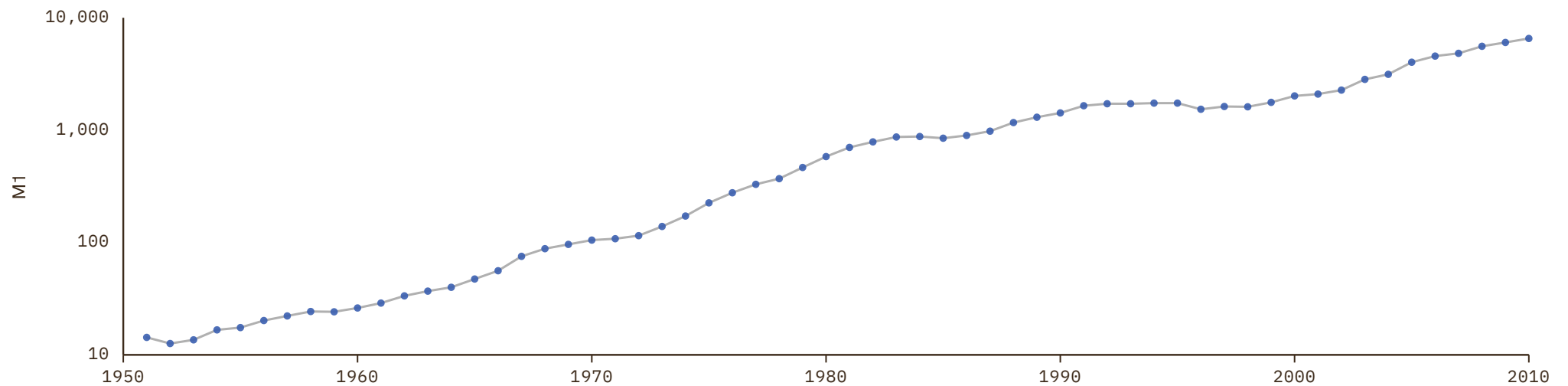

Kazakhstan

COVERAGE
2000–2020UNIT
millions of LC

1 Source composition

SOURCE	CODE	TIME SPAN	NOTES
Asian Development Bank (2024)	ADB	2000 - 2020	Baseline source, overlaps with anchor year 2018.

2 Harmonised series

— GMD estimate ● ADB

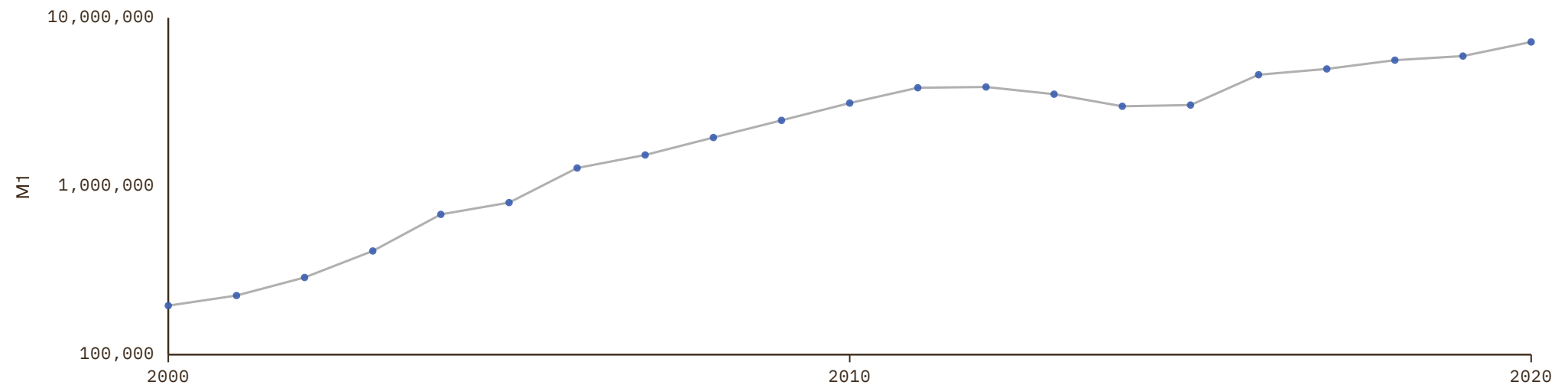

Kenya

COVERAGE
1966–2018

UNIT
millions of LC

1 Source composition

SOURCE	CODE	TIME SPAN	NOTES
Brian Mitchell (2013)	Mitchell	1966 - 1979	Ratio-spliced using overlapping data in 1980: (ratio = 100%).
African Development Bank (2018)	AFDB	1980 - 2018	Ratio-spliced using overlapping data in 2019: (ratio = 100%).

2 Harmonised series

— GMD estimate | Source change ● AFDB ● Mitchell

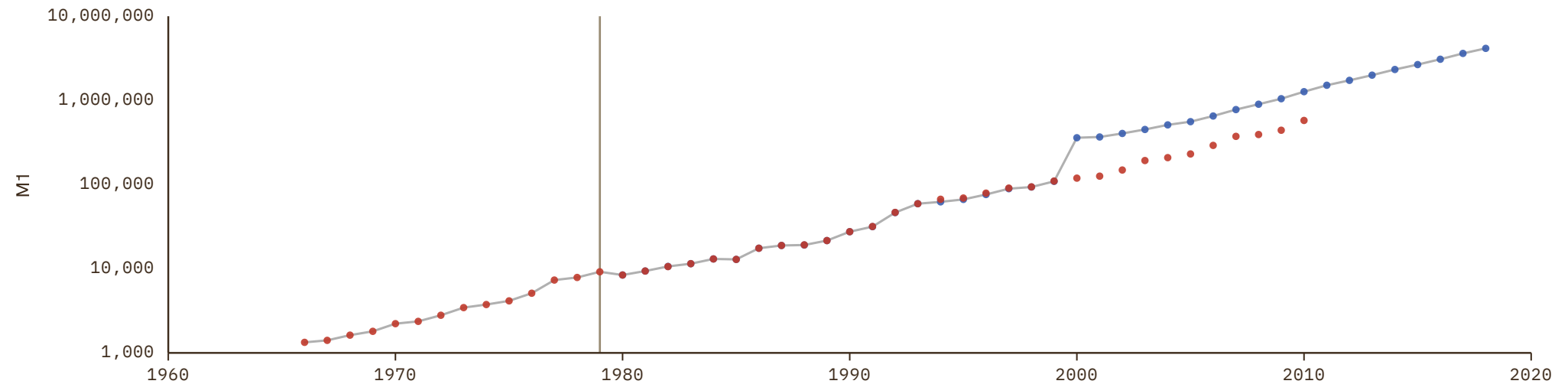

Kuwait

COVERAGE
1961–2010

UNIT
millions of LC

1 Source composition

SOURCE	CODE	TIME SPAN	NOTES
Brian Mitchell (2013)	Mitchell	1961 - 2010	Ratio-spliced using overlapping data in 2011: (ratio = 100%).

2 Harmonised series

— GMD estimate ● Mitchell

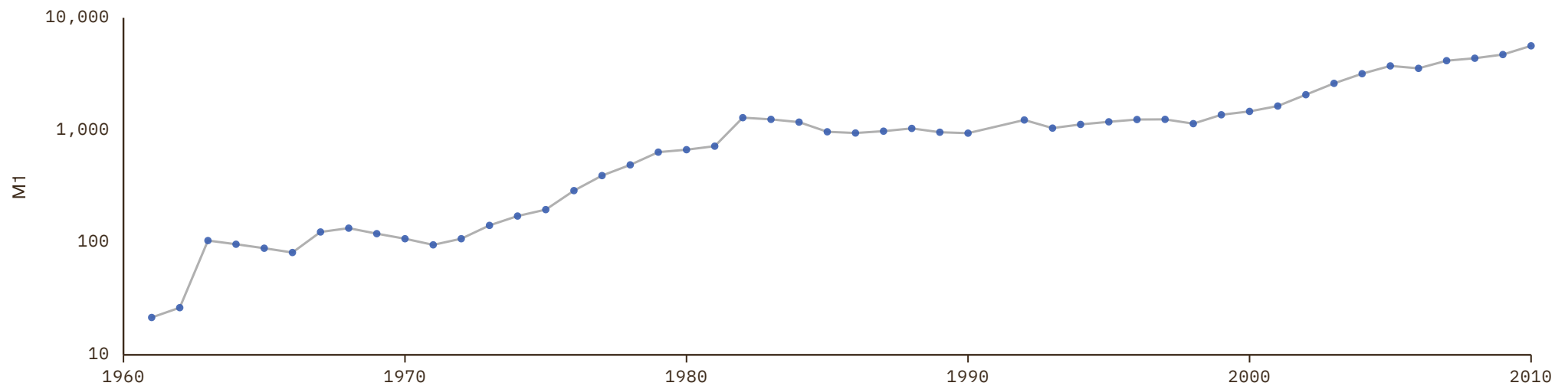

Kyrgyzstan

COVERAGE
2000–2020UNIT
millions of LC

1 Source composition

SOURCE	CODE	TIME SPAN	NOTES
Asian Development Bank (2024)	ADB	2000 - 2020	Baseline source, overlaps with anchor year 2018.

2 Harmonised series

— GMD estimate ● ADB

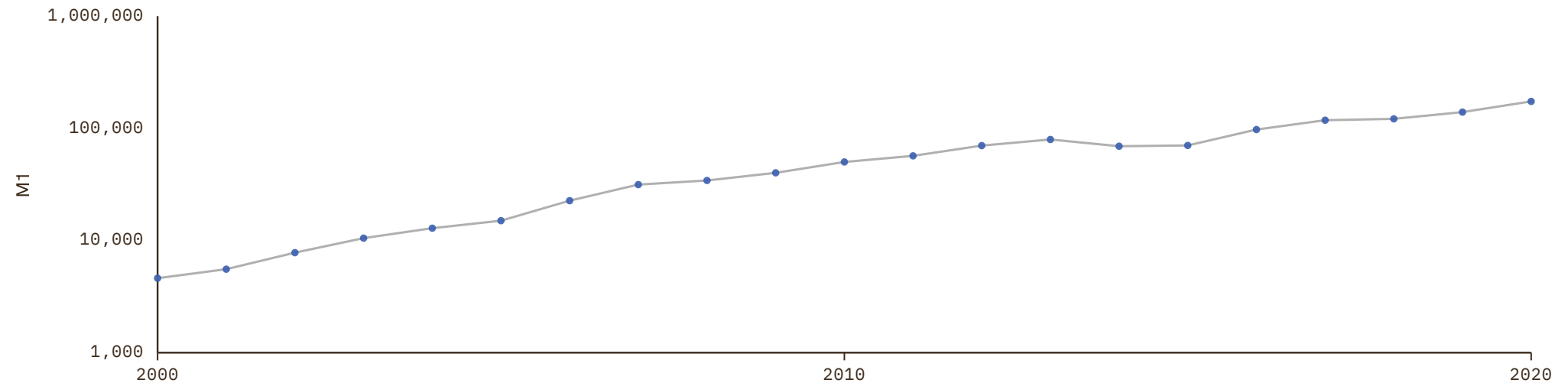

Laos

COVERAGE
2000–2019UNIT
millions of LC

1 Source composition

SOURCE	CODE	TIME SPAN	NOTES
Asian Development Bank (2024)	ADB	2000 - 2019	Baseline source, overlaps with anchor year 2018.

2 Harmonised series

— GMD estimate ● ADB

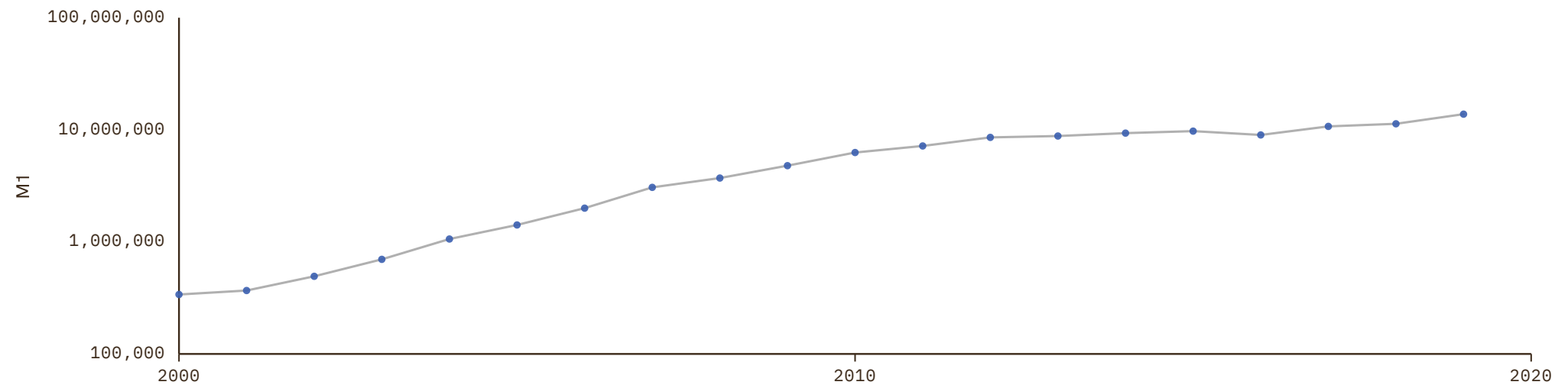

Lebanon

COVERAGE
1950–2010

UNIT
millions of LC

1 Source composition

SOURCE	CODE	TIME SPAN	NOTES
Brian Mitchell (2013)	Mitchell	1950 - 2010	Ratio-spliced using overlapping data in 2011: (ratio = 100%).

2 Harmonised series

— GMD estimate ● Mitchell

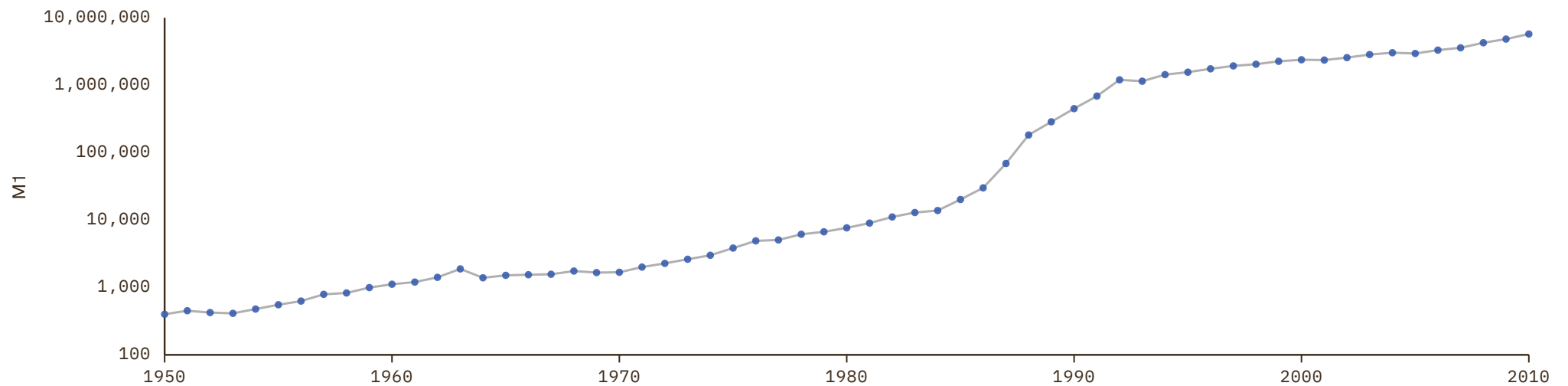

Lesotho

COVERAGE
1980–2018

UNIT
millions of LC

1 Source composition

SOURCE	CODE	TIME SPAN	NOTES
African Development Bank (2018)	AFDB	1980 - 2018	Ratio-spliced using overlapping data in 2019: (ratio = 100%).

2 Harmonised series

— GMD estimate ● AFDB

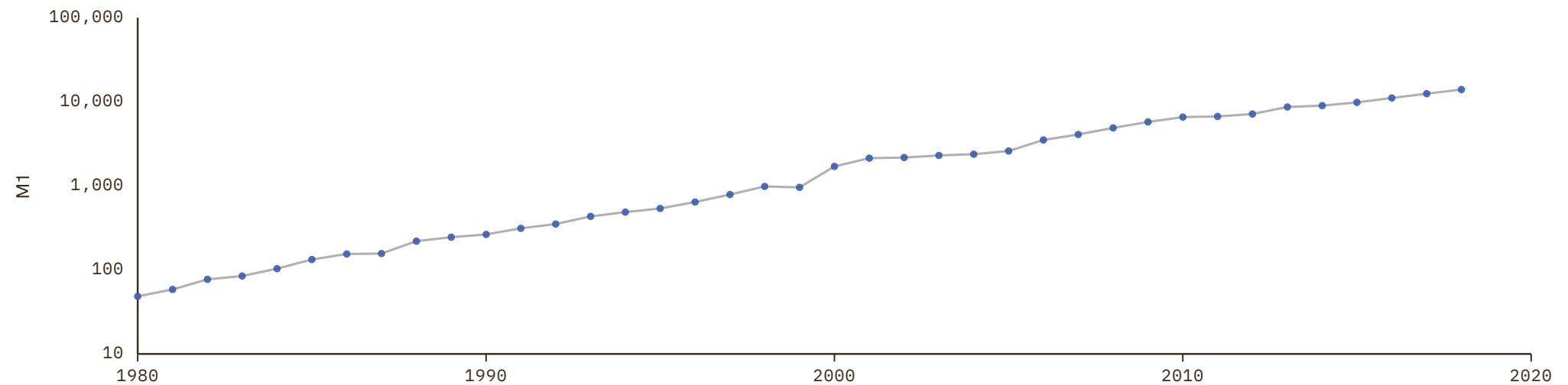

Liberia

COVERAGE
1974–2009

UNIT
millions of LC

1 Source composition

SOURCE	CODE	TIME SPAN	NOTES
Brian Mitchell (2013)	Mitchell	1974 - 1979	Ratio-spliced using overlapping data in 1980: (ratio = 106.3%).
African Development Bank (2018)	AFDB	1980 - 1999	Ratio-spliced using overlapping data in 2000: (ratio = 100%).
Brian Mitchell (2013)	Mitchell	2000 - 2009	Ratio-spliced using overlapping data in 2010: (ratio = 100%).

2 Harmonised series

— GMD estimate | Source change ● AFDB ● Mitchell

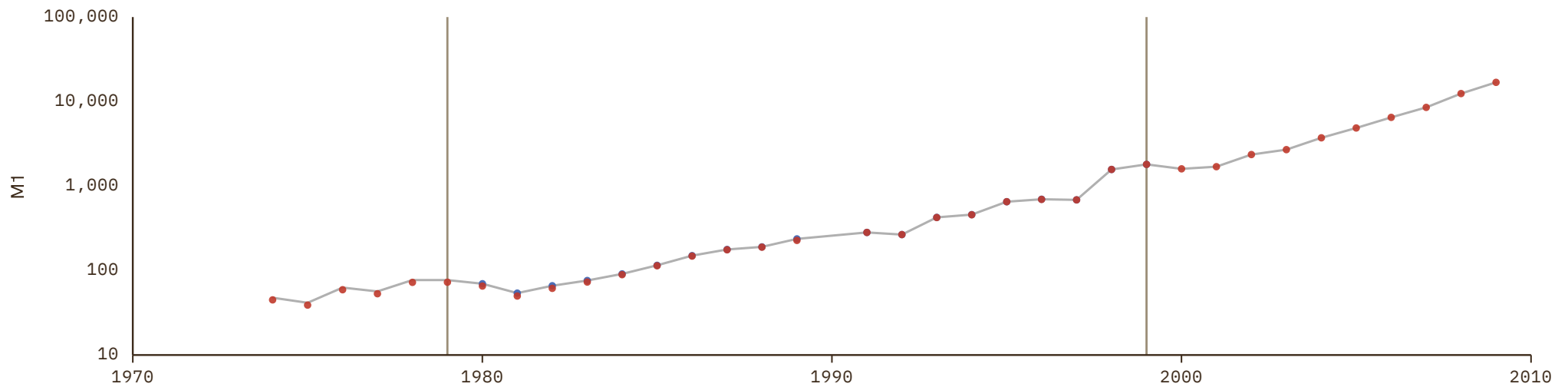

Libya

COVERAGE
1958–2016

UNIT
millions of LC

1 Source composition

SOURCE	CODE	TIME SPAN	NOTES
Brian Mitchell (2013)	Mitchell	1958 - 1979	Ratio-spliced using overlapping data in 1980: (ratio = 100%).
African Development Bank (2018)	AFDB	1980 - 2016	Ratio-spliced using overlapping data in 2017: (ratio = 100%).

2 Harmonised series

— GMD estimate | Source change ● AFDB ● Mitchell

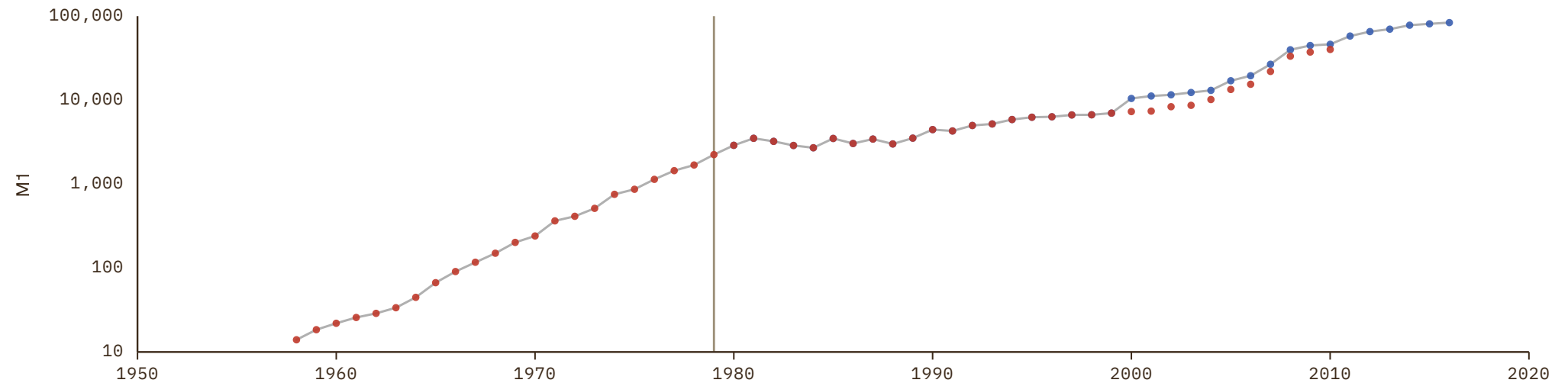

Madagascar

COVERAGE
1962–2022

UNIT
millions of LC

1 Source composition

SOURCE	CODE	TIME SPAN	NOTES
Brian Mitchell (2013)	Mitchell	1962 - 1979	Ratio-spliced using overlapping data in 1980: (ratio = 100.8%).
African Development Bank (2018)	AFDB	1980 - 1995	Ratio-spliced using overlapping data in 1996: (ratio = 100.6%).
African Union (2024)	AFRISTAT	1996 - 2022	Baseline source, overlaps with anchor year 2018.

2 Harmonised series

— GMD estimate | Source change ● AFDB ● AFRISTAT ● Mitchell

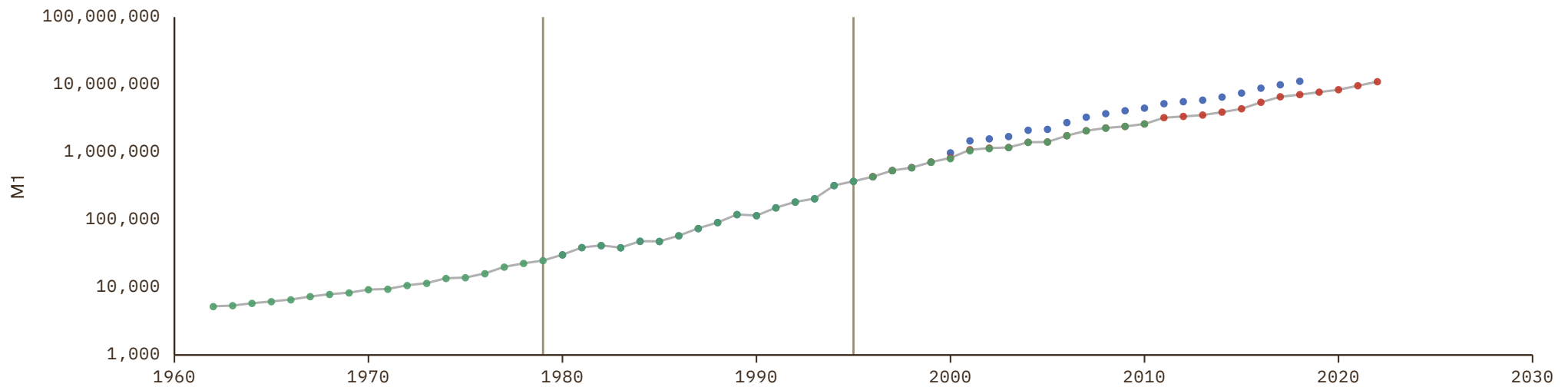

Malawi

COVERAGE
1965–2018

UNIT
millions of LC

1 Source composition

SOURCE	CODE	TIME SPAN	NOTES
Brian Mitchell (2013)	Mitchell	1965 - 1979	Ratio-spliced using overlapping data in 1980: (ratio = 100%).
African Development Bank (2018)	AFDB	1980 - 2018	Ratio-spliced using overlapping data in 2019: (ratio = 100%).

2 Harmonised series

— GMD estimate | Source change ● AFDB ● Mitchell

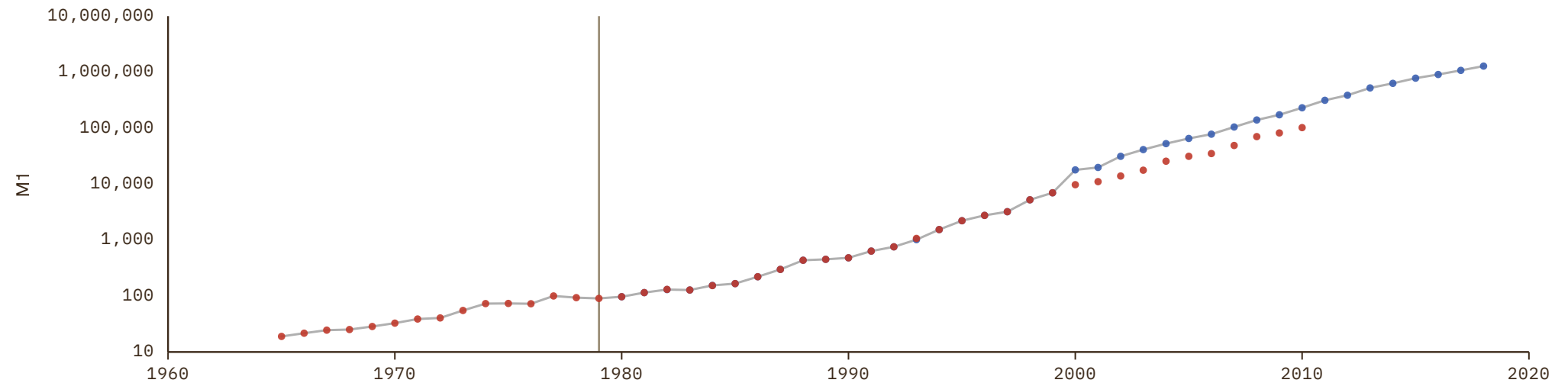

Malaysia

COVERAGE
1950–2023

UNIT
millions of LC

1 Source composition

SOURCE	CODE	TIME SPAN	NOTES
Brian Mitchell (2013)	Mitchell	1950 - 1970	Ratio-spliced using overlapping data in 1971: (ratio = 97.5%).
Michael Bordo et al. (2001)	BORDO	1971 - 1997	Ratio-spliced using overlapping data in 1998: (ratio = 97.5%).
Brian Mitchell (2013)	Mitchell	1998 - 1999	Ratio-spliced using overlapping data in 2000: (ratio = 98.9%).
Asian Development Bank (2024)	ADB	2000 - 2023	Baseline source, overlaps with anchor year 2018.

2 Harmonised series

— GMD estimate | Source change ● ADB ● BORDO ● Mitchell

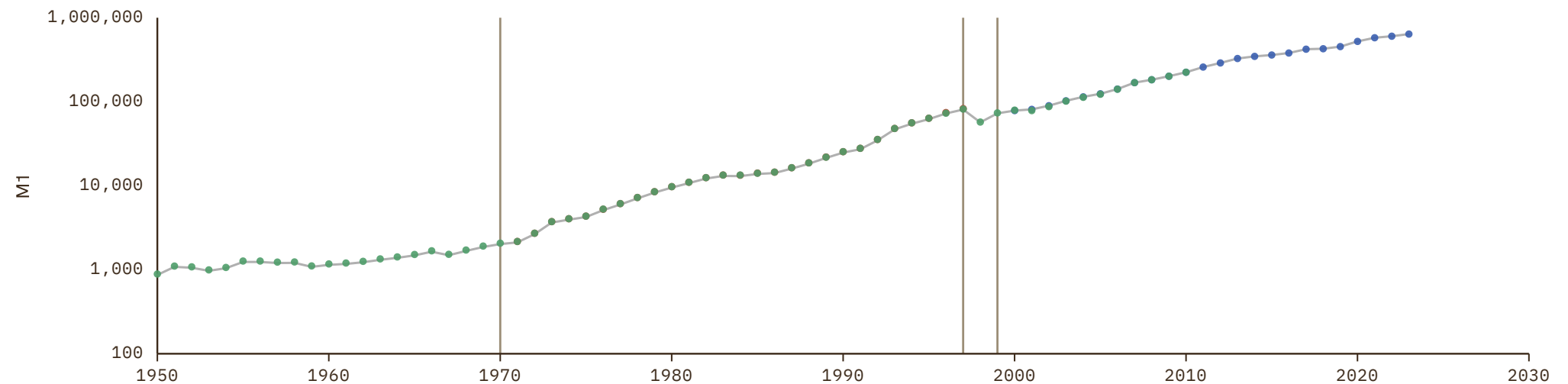

Maldives

COVERAGE
2000–2020UNIT
millions of LC

1 Source composition

SOURCE	CODE	TIME SPAN	NOTES
Asian Development Bank (2024)	ADB	2000 - 2020	Baseline source, overlaps with anchor year 2018.

2 Harmonised series

— GMD estimate ● ADB

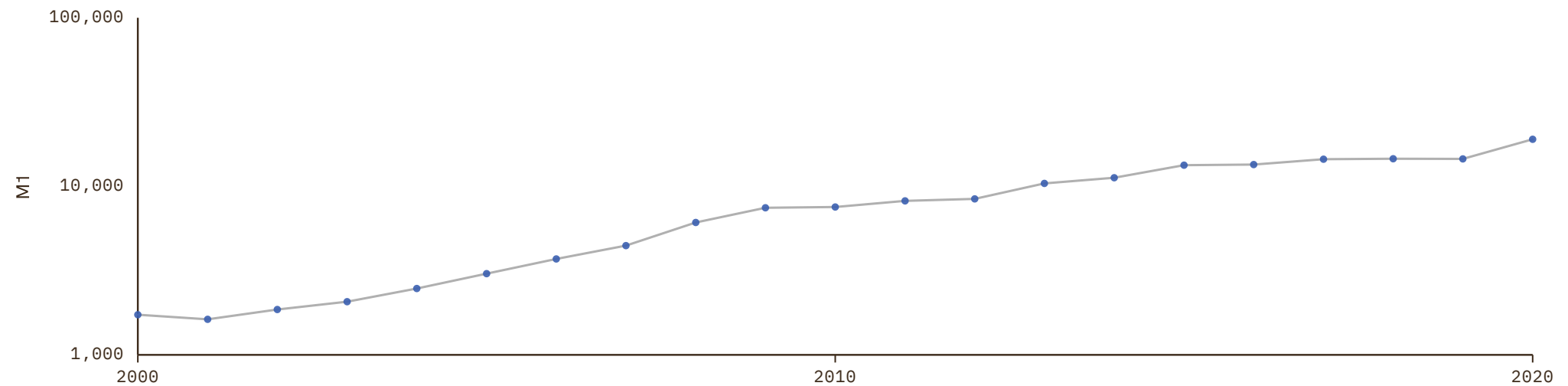

Mali

COVERAGE
1962–2024

UNIT
millions of LC

1 Source composition

SOURCE	CODE	TIME SPAN	NOTES
Brian Mitchell (2013)	Mitchell	1962 - 1979	Ratio-spliced using overlapping data in 1980: (ratio = 100.1%).
African Development Bank (2018)	AFDB	1980 - 1989	Ratio-spliced using overlapping data in 1990: (ratio = 100%).
African Union (2024)	AFRISTAT	1990 - 2022	Baseline source, overlaps with anchor year 2018.
BCEAO (2024)	BCEAO	2023 - 2024	Ratio-spliced using overlapping data in 2025: (ratio = 100%).

2 Harmonised series

— GMD estimate | Source change ● AFDB ● AFRISTAT ● BCEAO ● Mitchell

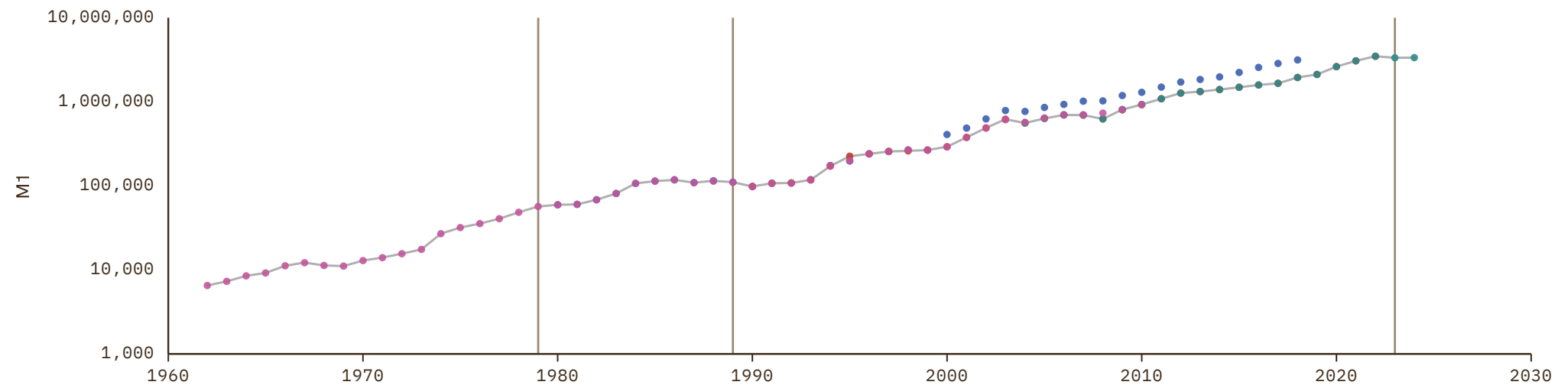

Mauritania

COVERAGE

1962–2022

UNIT

millions of LC

1 Source composition

SOURCE	CODE	TIME SPAN	NOTES
Brian Mitchell (2013)	Mitchell	1962 - 1979	Ratio-spliced using overlapping data in 1980: (ratio = 102.1%).
African Development Bank (2018)	AFDB	1980 - 1989	Ratio-spliced using overlapping data in 1990: (ratio = 102.1%).
African Union (2024)	AFRISTAT	1990 - 2022	Baseline source, overlaps with anchor year 2018.

2 Harmonised series

— GMD estimate | Source change ● AFDB ● AFRISTAT ● Mitchell

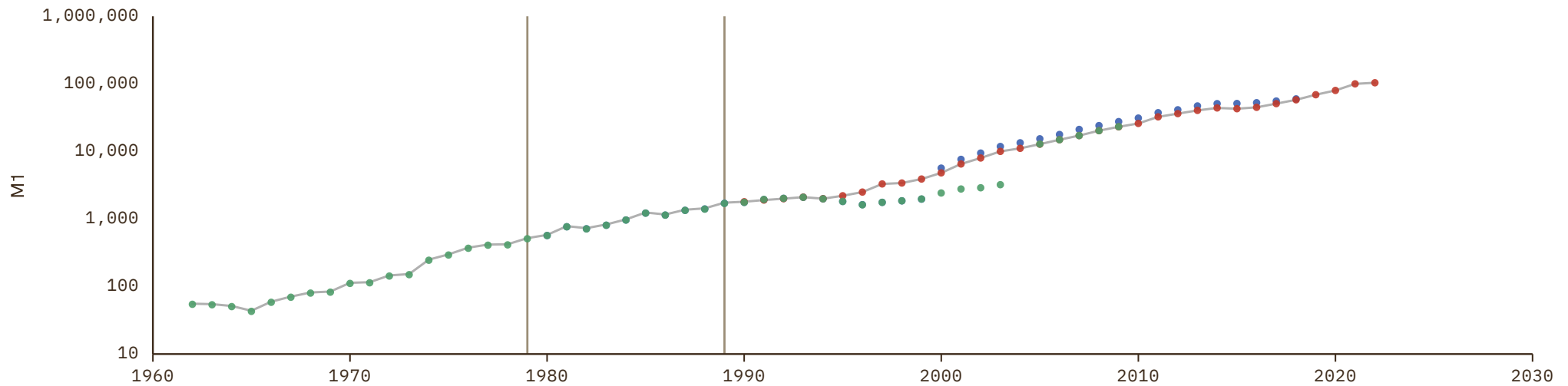

Mauritius

COVERAGE
1961–2018

UNIT
millions of LC

1 Source composition

SOURCE	CODE	TIME SPAN	NOTES
Brian Mitchell (2013)	Mitchell	1961 - 1979	Ratio-spliced using overlapping data in 1980: (ratio = 100%).
African Development Bank (2018)	AFDB	1980 - 2018	Ratio-spliced using overlapping data in 2019: (ratio = 100%).

2 Harmonised series

— GMD estimate | Source change ● AFDB ● Mitchell

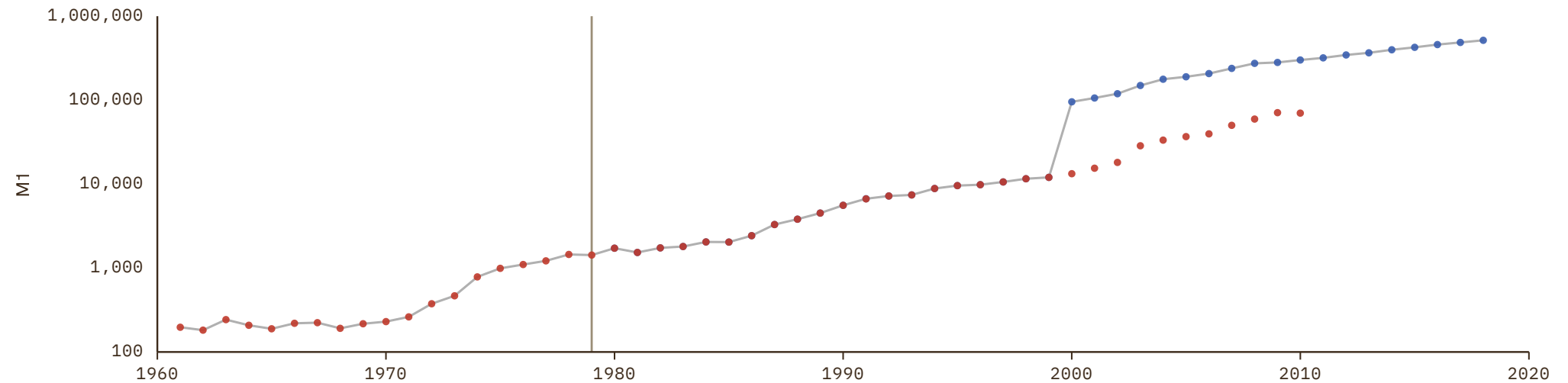

Mexico

COVERAGE
1890–2025

UNIT
millions of LC

1 Source composition

SOURCE	CODE	TIME SPAN	NOTES
Schuler (2015)	HFS	1890 - 1924	Ratio-spliced using overlapping data in 1925: (ratio = 71.2%).
Martín Moreno (2026)	CS1 MEX	1925 - 1985	Ratio-spliced using overlapping data in 1986: (ratio = 71.2%).
OECD (2024)	OECD MEI	1986 - 2025	Baseline source, overlaps with anchor year 2018.

2 Harmonised series

— GMD estimate | Source change ● BORDO ● ECLAC ● HFS ● Mitchell ● OECD MEI ● CS1

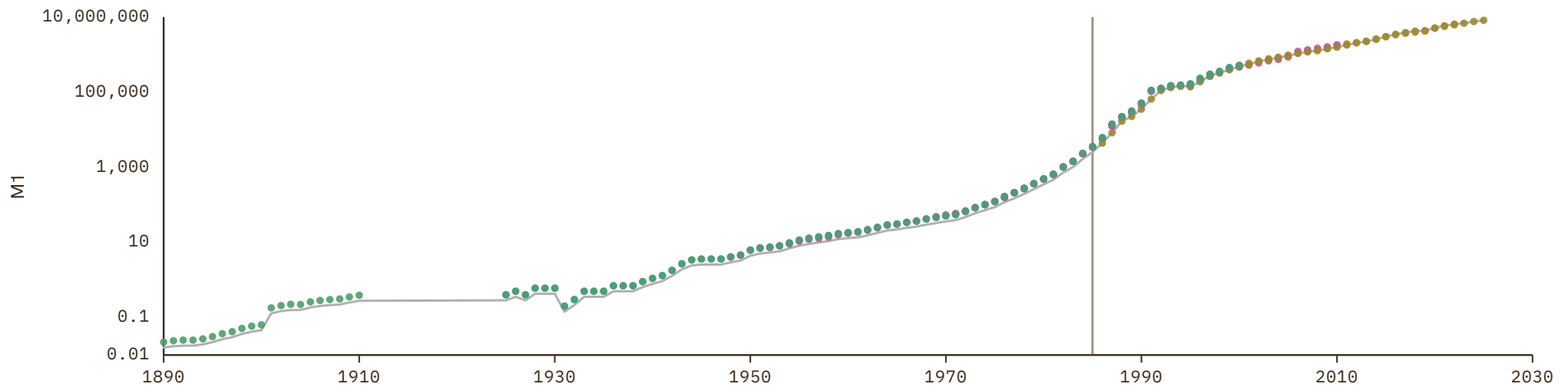

Mongolia

COVERAGE
2000–2019UNIT
millions of LC

1 Source composition

SOURCE	CODE	TIME SPAN	NOTES
Asian Development Bank (2024)	ADB	2000 - 2019	Baseline source, overlaps with anchor year 2018.

2 Harmonised series

— GMD estimate ● ADB

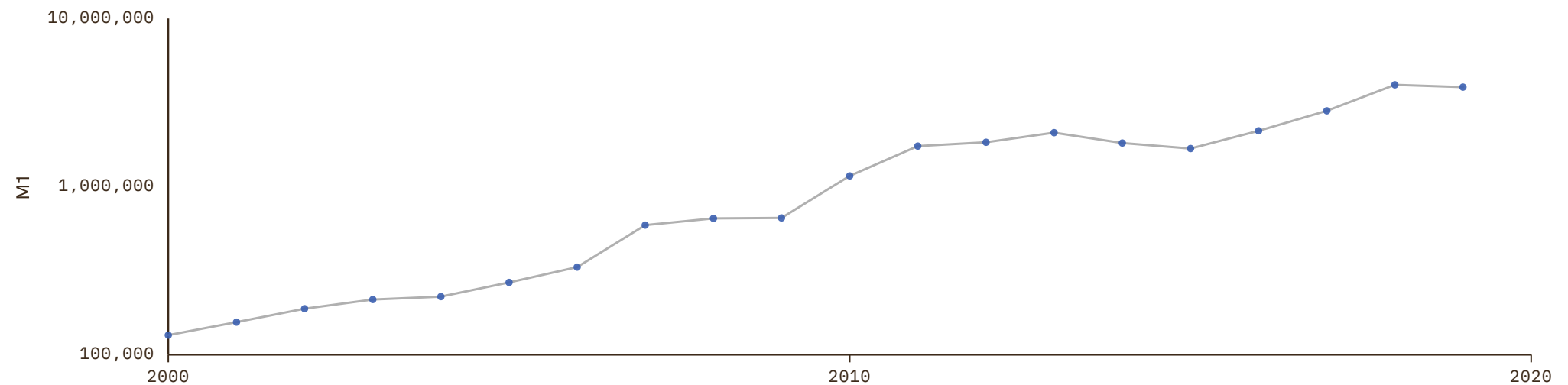

Morocco

COVERAGE
1958–2024

UNIT
millions of LC

1 Source composition

SOURCE	CODE	TIME SPAN	NOTES
Brian Mitchell (2013)	Mitchell	1958 - 1979	Ratio-spliced using overlapping data in 1980: (ratio = 100%).
African Development Bank (2018)	AFDB	1980 - 2018	Ratio-spliced using overlapping data in 2019: (ratio = 100%).
Bank Al-Maghrib (2024)	CS1 MAR	2019 - 2024	Ratio-spliced using overlapping data in 2025: (ratio = 158.6%).

2 Harmonised series

— GMD estimate | Source change ● AFDB ● Mitchell ● CS1

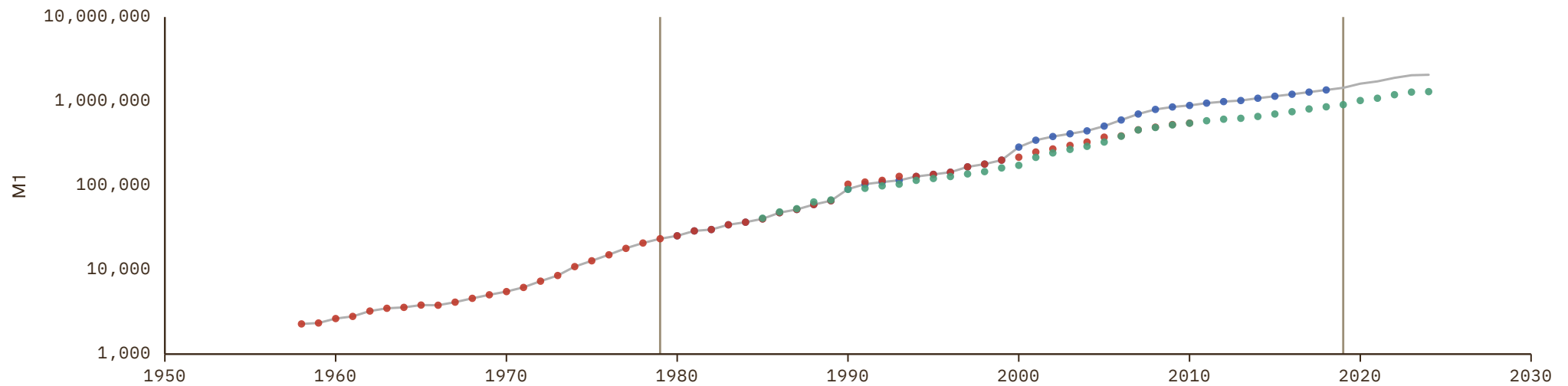

Mozambique

COVERAGE
1984–2018

UNIT
millions of LC

1 Source composition

SOURCE	CODE	TIME SPAN	NOTES
African Development Bank (2018)	AFDB	1984 - 2018	Ratio-spliced using overlapping data in 2019: (ratio = 100%).

2 Harmonised series

— GMD estimate ● AFDB

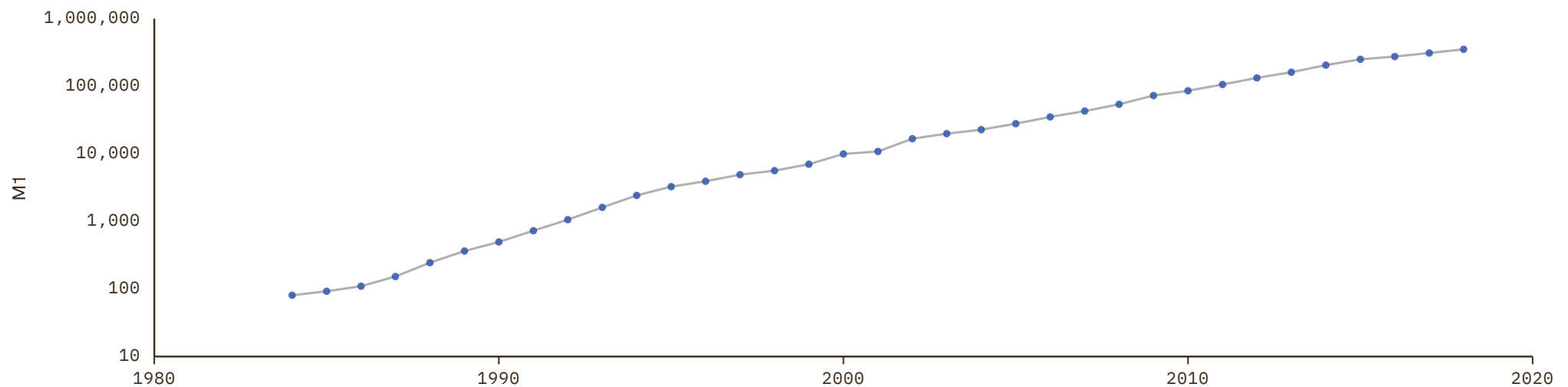

Myanmar

COVERAGE
1948–2022

UNIT
millions of LC

1 Source composition

SOURCE	CODE	TIME SPAN	NOTES
Brian Mitchell (2013)	Mitchell	1948 - 1999	Ratio-spliced using overlapping data in 2000: (ratio = 107.5%).
Asian Development Bank (2024)	ADB	2000 - 2022	Baseline source, overlaps with anchor year 2018.

2 Harmonised series

— GMD estimate | Source change ● ADB ● Mitchell

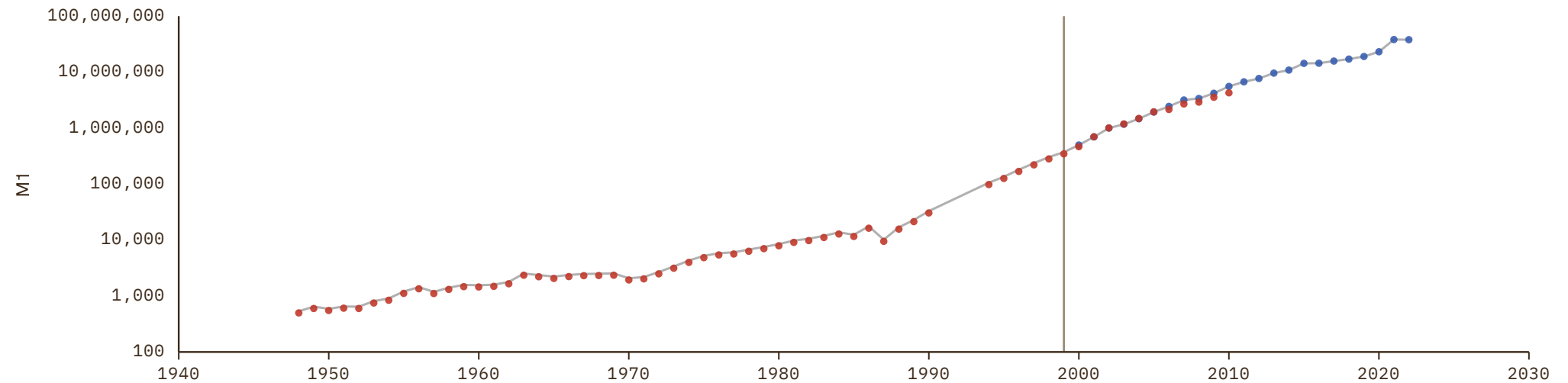

Namibia

COVERAGE
1990–2018

UNIT
millions of LC

1 Source composition

SOURCE	CODE	TIME SPAN	NOTES
African Development Bank (2018)	AFDB	1990 - 2018	Ratio-spliced using overlapping data in 2019: (ratio = 100%).

2 Harmonised series

— GMD estimate ● AFDB

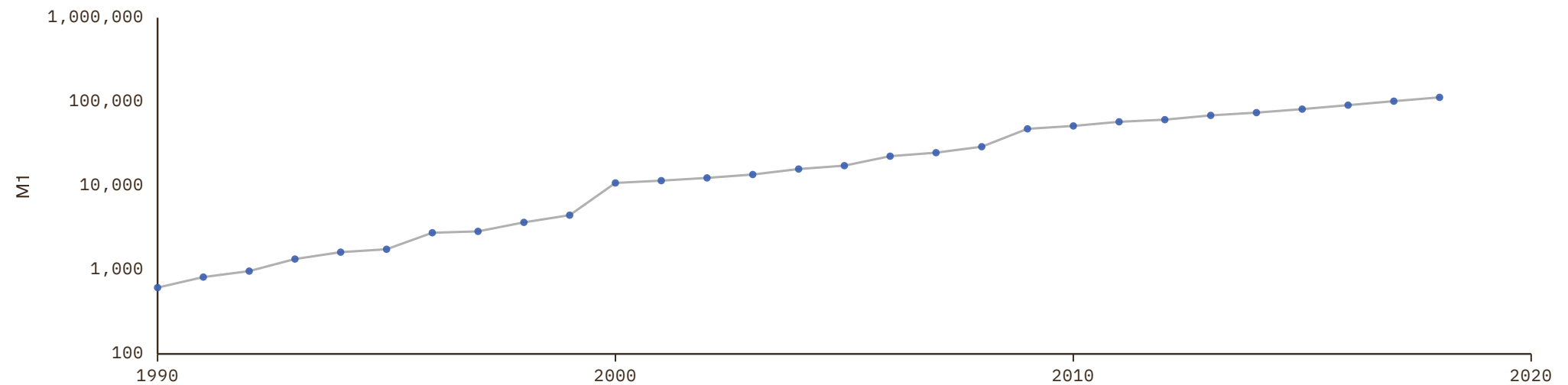

Nepal

COVERAGE
1957–2021

UNIT
millions of LC

1 Source composition

SOURCE	CODE	TIME SPAN	NOTES
Brian Mitchell (2013)	Mitchell	1957 - 1999	Ratio-spliced using overlapping data in 2000: (ratio = 96.7%).
Asian Development Bank (2024)	ADB	2000 - 2021	Baseline source, overlaps with anchor year 2018.

2 Harmonised series

— GMD estimate | Source change ● ADB ● Mitchell

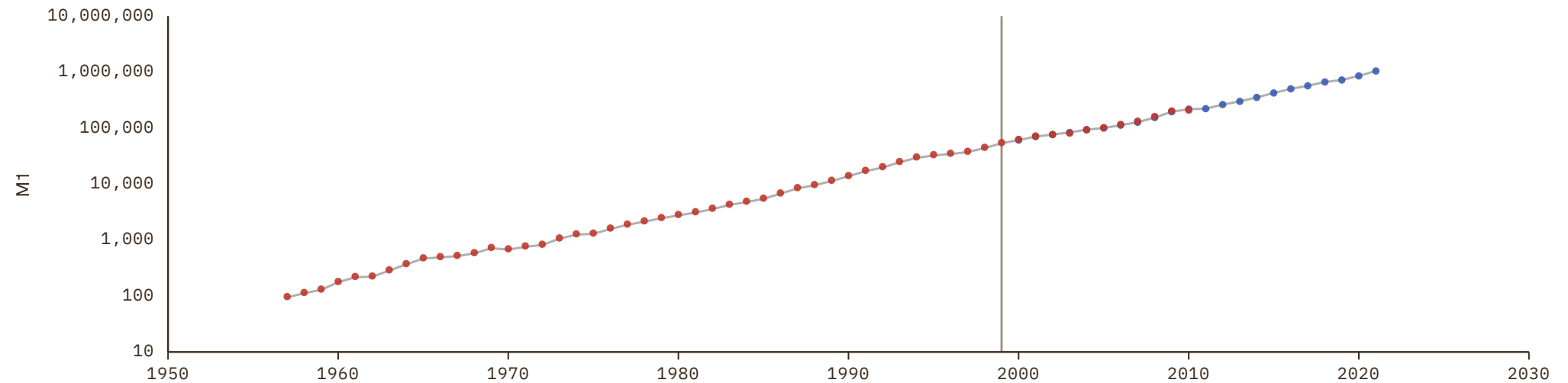

Netherlands

COVERAGE
1870–2020

UNIT
millions of LC

1 Source composition

SOURCE	CODE	TIME SPAN	NOTES
Jordá et al. (2017)	JST	1870 - 2020	Baseline source, overlaps with anchor year 2018.

2 Harmonised series

— GMD estimate ● BORDO ● JST ● Mitchell

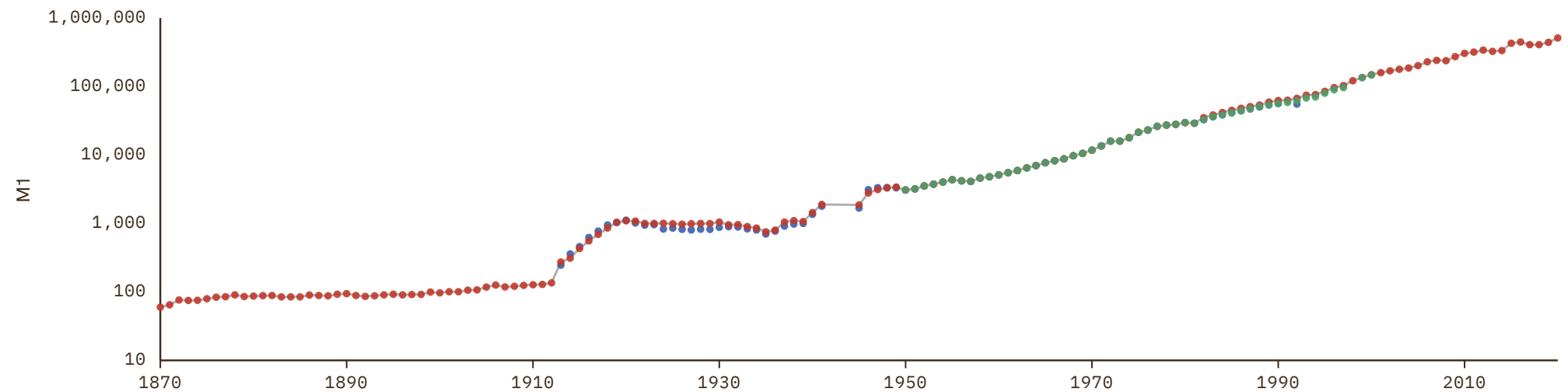

New Zealand

COVERAGE
1948–2019

UNIT
millions of LC

1 Source composition

SOURCE	CODE	TIME SPAN	NOTES
Brian Mitchell (2013)	Mitchell	1948 - 1970	Ratio-spliced using overlapping data in 1971: (ratio = 110.4%).
Michael Bordo et al. (2001)	BORDO	1971 - 1976	Ratio-spliced using overlapping data in 1977: (ratio = 110.4%).
OECD (2024)	OECD MEI	1977 - 2018	Ratio-spliced using overlapping data in 2019: (ratio = 100%).
Asian Development Bank (2024)	ADB	2019 - 2019	Ratio-spliced using overlapping data in 2020: (ratio = 100%).

2 Harmonised series

— GMD estimate | Source change ● ADB ● BORDO ● Mitchell ● OECD MEI

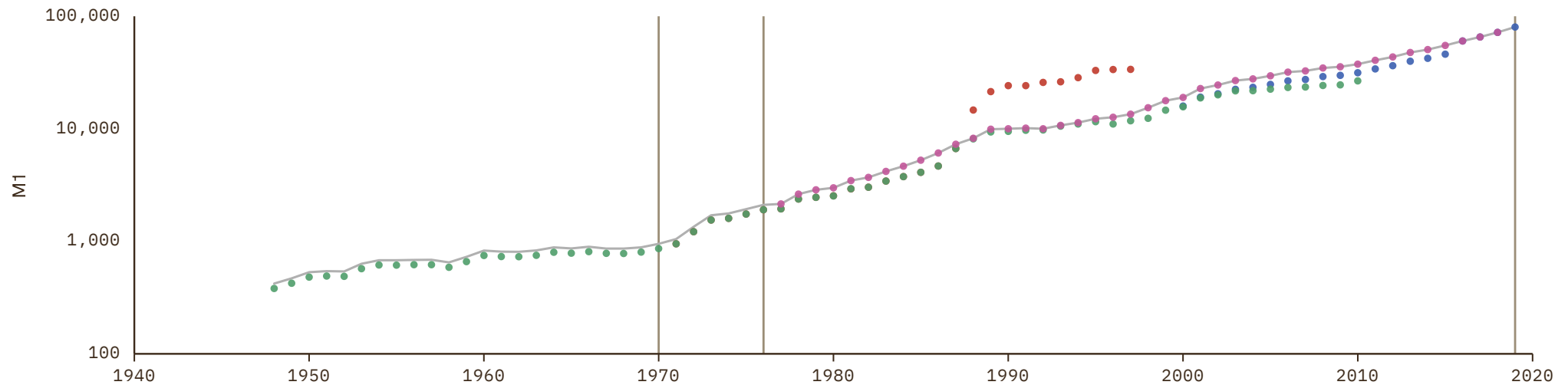

Nicaragua

COVERAGE
1948–2025

UNIT
millions of LC

1 Source composition

SOURCE	CODE	TIME SPAN	NOTES
Brian Mitchell (2013)	Mitchell	1948 - 1959	Ratio-spliced using overlapping data in 1960: (ratio = 77.6%).
Consejo Monetario Centroamericano (2017)	SECMCA HIST	1960 - 2000	Ratio-spliced using overlapping data in 2001: (ratio = 99.9%).
Consejo Monetario Centroamericano (2026)	SECMCA	2001 - 2025	Baseline source, overlaps with anchor year 2018.

2 Harmonised series

— GMD estimate | Source change ● ECLAC ● Mitchell ● SECMCA ● SECMCA HIST

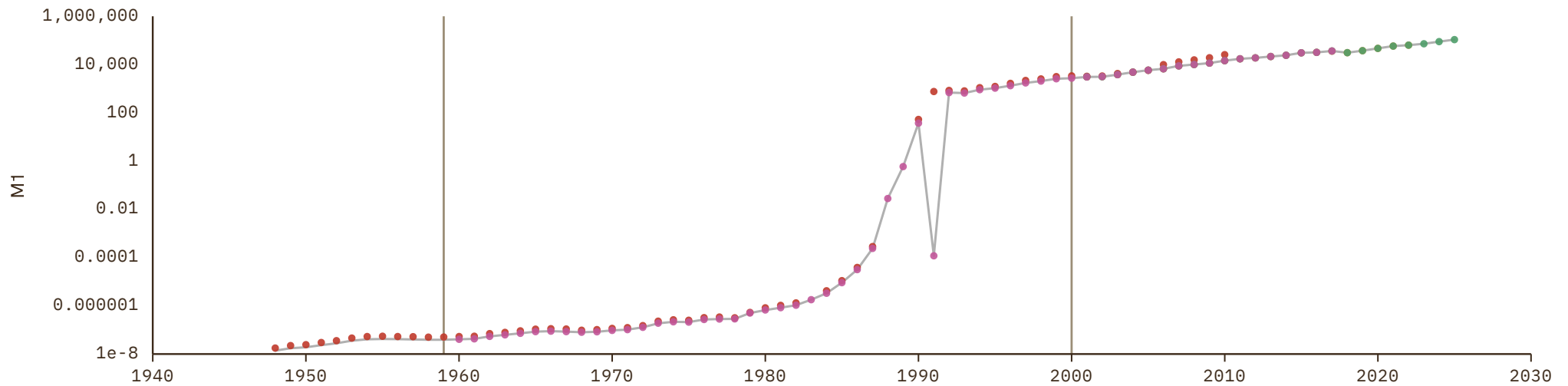

Niger

COVERAGE
1962–2024

UNIT
millions of LC

1 Source composition

SOURCE	CODE	TIME SPAN	NOTES
Brian Mitchell (2013)	Mitchell	1962 - 1979	Ratio-spliced using overlapping data in 1980: (ratio = 99.9%).
African Development Bank (2018)	AFDB	1980 - 1989	Ratio-spliced using overlapping data in 1990: (ratio = 99.9%).
African Union (2024)	AFRISTAT	1990 - 2022	Baseline source, overlaps with anchor year 2018.
BCEAO (2024)	BCEAO	2023 - 2024	Ratio-spliced using overlapping data in 2025: (ratio = 100%).

2 Harmonised series

— GMD estimate | Source change ● AFDB ● AFRISTAT ● BCEAO ● Mitchell

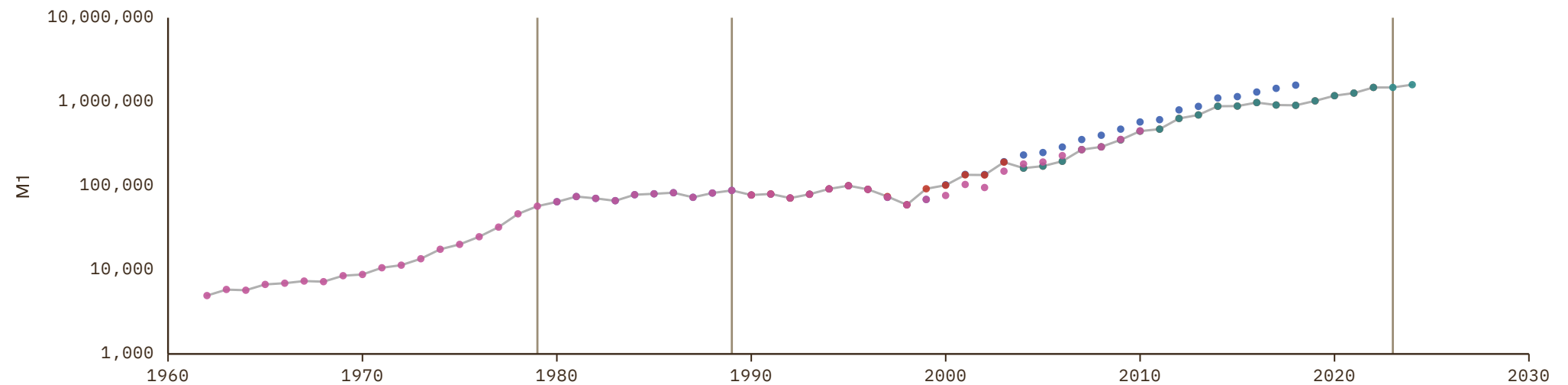

Nigeria

COVERAGE
1951–2018

UNIT
millions of LC

1 Source composition

SOURCE	CODE	TIME SPAN	NOTES
Brian Mitchell (2013)	Mitchell	1951 - 1970	Ratio-spliced using overlapping data in 1971: (ratio = 100%).
Michael Bordo et al. (2001)	BORDO	1971 - 1979	Ratio-spliced using overlapping data in 1980: (ratio = 100%).
African Development Bank (2018)	AFDB	1980 - 2018	Ratio-spliced using overlapping data in 2019: (ratio = 100%).

2 Harmonised series

— GMD estimate | Source change ● AFDB ● BORDO ● Mitchell



Norway

COVERAGE
1950–2025

UNIT
millions of LC

1 Source composition

SOURCE	CODE	TIME SPAN	NOTES
Brian Mitchell (2013)	Mitchell	1950 - 1991	Ratio-spliced using overlapping data in 1992: (ratio = 57.9%).
OECD (2024)	OECD MEI	1992 - 2025	Baseline source, overlaps with anchor year 2018.

2 Harmonised series

— GMD estimate | Source change ● Mitchell ● OECD MEI

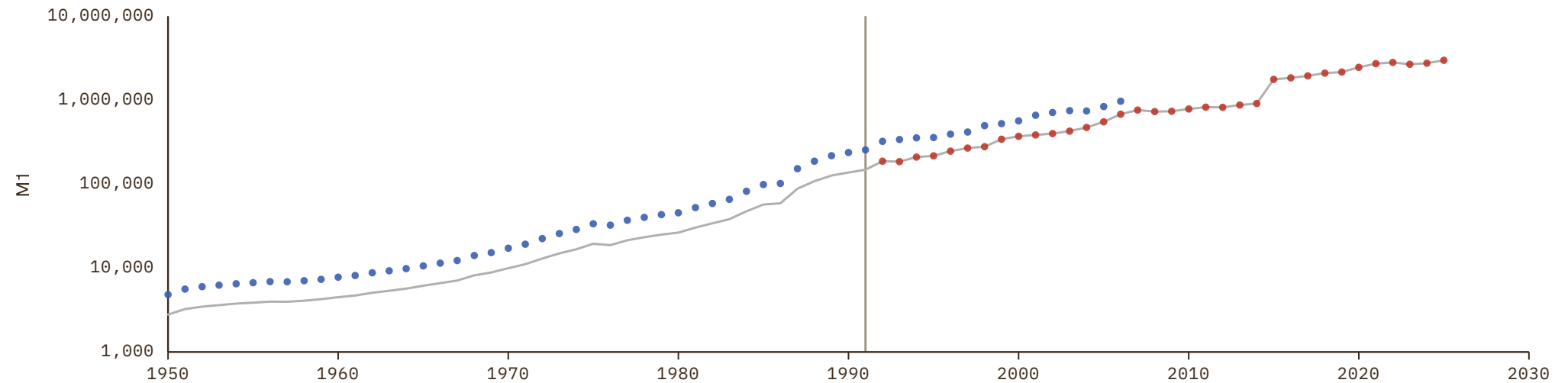

Oman

COVERAGE
1972–2010

UNIT
millions of LC

1 Source composition

SOURCE	CODE	TIME SPAN	NOTES
Brian Mitchell (2013)	Mitchell	1972 - 2010	Ratio-spliced using overlapping data in 2011: (ratio = 100%).

2 Harmonised series

— GMD estimate ● Mitchell

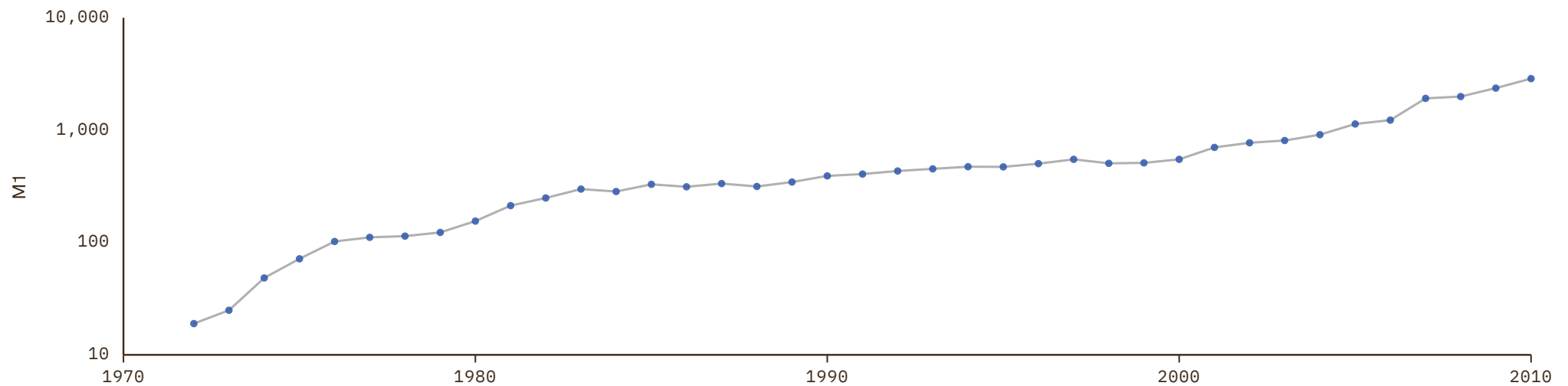

Pakistan

COVERAGE

1948–2020

UNIT

millions of LC

1 Source composition

SOURCE	CODE	TIME SPAN	NOTES
Brian Mitchell (2013)	Mitchell	1948 - 1970	Ratio-spliced using overlapping data in 1971: (ratio = 93.7%).
Michael Bordo et al. (2001)	BORDO	1971 - 1997	Ratio-spliced using overlapping data in 1998: (ratio = 93.7%).
Brian Mitchell (2013)	Mitchell	1998 - 1999	Ratio-spliced using overlapping data in 2000: (ratio = 93.7%).
Asian Development Bank (2024)	ADB	2000 - 2020	Baseline source, overlaps with anchor year 2018.

2 Harmonised series

— GMD estimate | Source change ● ADB ● BORDO ● Mitchell

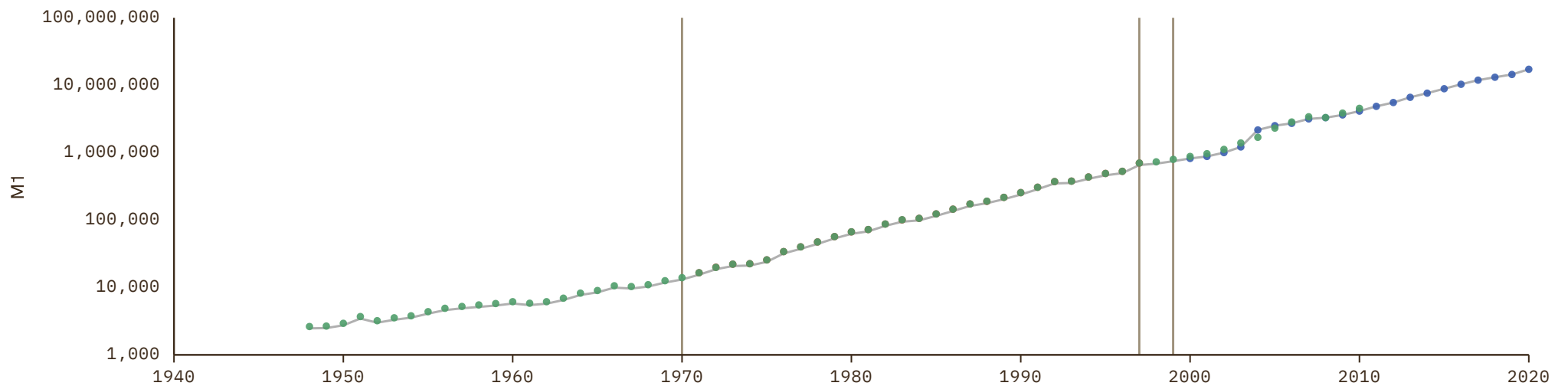

Panama

COVERAGE
1948–2022

UNIT
millions of LC

1 Source composition

SOURCE	CODE	TIME SPAN	NOTES
Brian Mitchell (2013)	Mitchell	1948 - 2001	Ratio-spliced using overlapping data in 2002: (ratio = 48.9%).
United Nations (2024)	ECLAC	2002 - 2022	Baseline source, overlaps with anchor year 2018.

2 Harmonised series

— GMD estimate | Source change ● ECLAC ● Mitchell

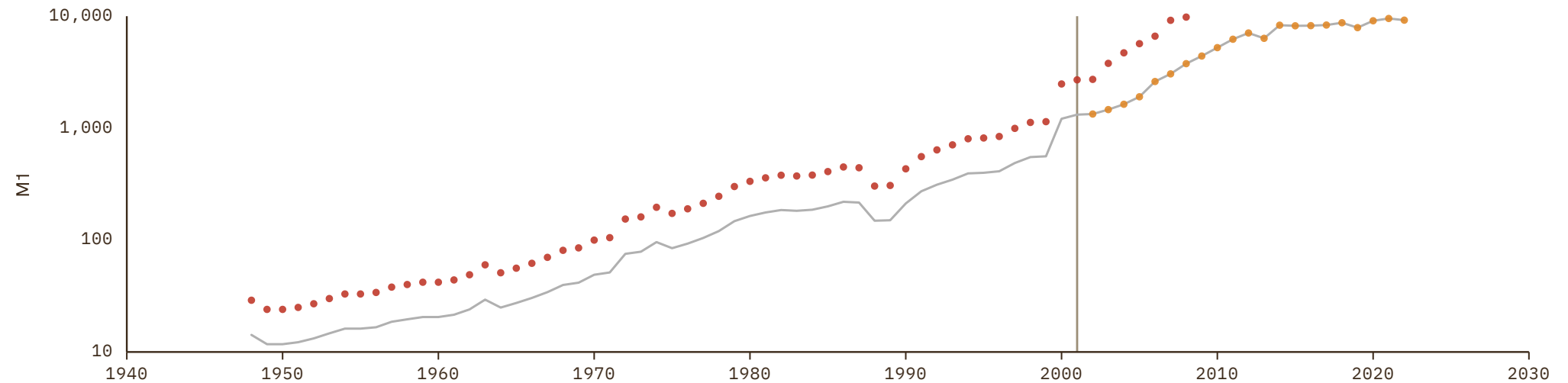

Papua New Guinea

COVERAGE
1973–2019

UNIT
millions of LC

1 Source composition

SOURCE	CODE	TIME SPAN	NOTES
Brian Mitchell (2013)	Mitchell	1973 - 1999	Ratio-spliced using overlapping data in 2000: (ratio = 92.6%).
Asian Development Bank (2024)	ADB	2000 - 2019	Baseline source, overlaps with anchor year 2018.

2 Harmonised series

— GMD estimate | Source change ● ADB ● Mitchell

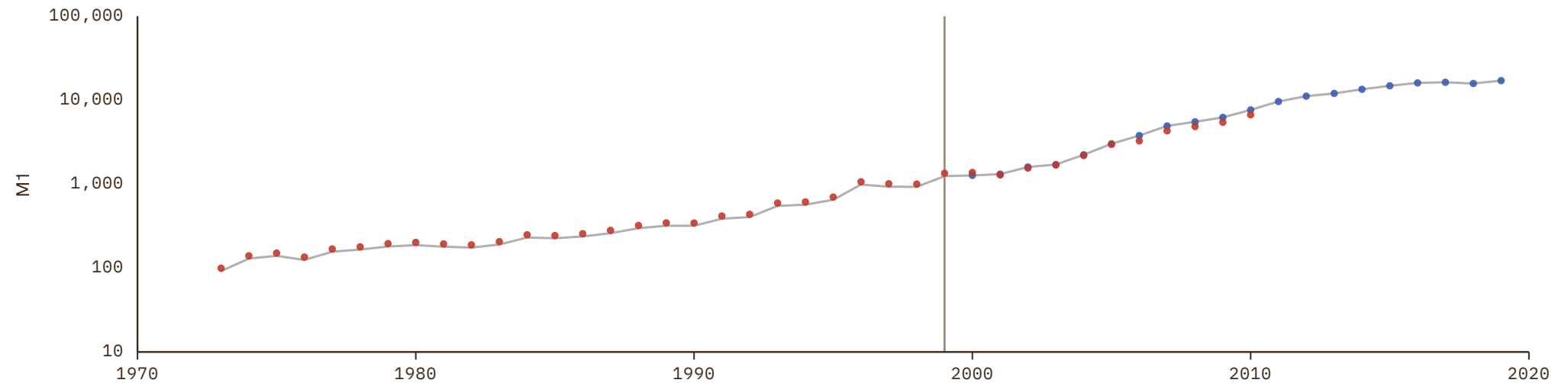

Paraguay

COVERAGE

1948–2022

UNIT

millions of LC

1 Source composition

SOURCE	CODE	TIME SPAN	NOTES
Brian Mitchell (2013)	Mitchell	1948 - 1970	Ratio-spliced using overlapping data in 1971: (ratio = 88.4%).
Michael Bordo et al. (2001)	BORDO	1971 - 1989	Ratio-spliced using overlapping data in 1990: (ratio = 87.9%).
United Nations (2024)	ECLAC	1990 - 2022	Baseline source, overlaps with anchor year 2018.

2 Harmonised series

— GMD estimate | Source change ● BORDO ● ECLAC ● Mitchell

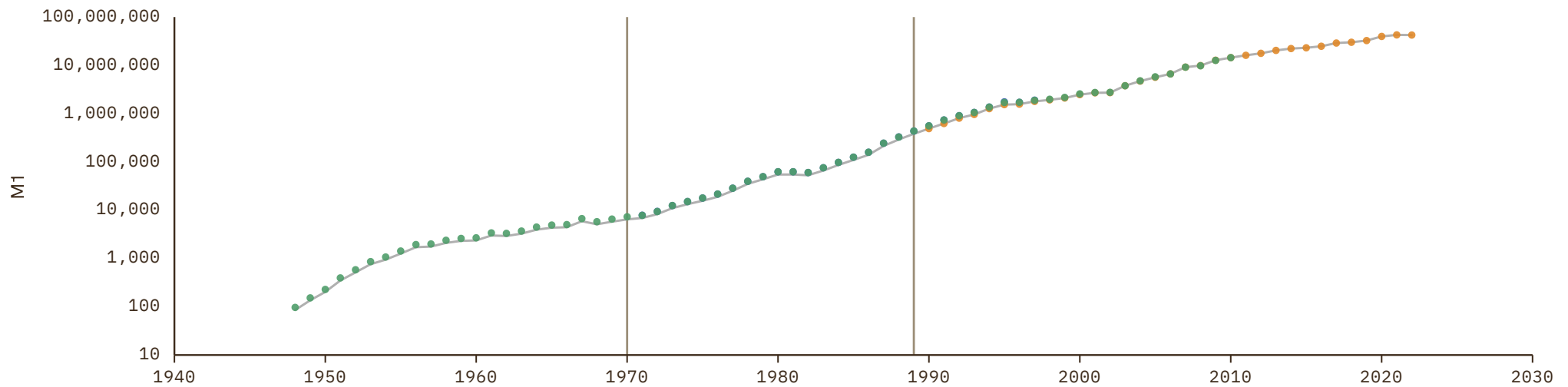

Peru

COVERAGE
1932–2022

UNIT
millions of LC

1 Source composition

SOURCE	CODE	TIME SPAN	NOTES
Ellison et al. (2024)	IHD	1932 - 1947	Ratio-spliced using overlapping data in 1948: (ratio = 54.7%).
Brian Mitchell (2013)	Mitchell	1948 - 1991	Ratio-spliced using overlapping data in 1992: (ratio = 54.7%).
United Nations (2024)	ECLAC	1992 - 2022	Baseline source, overlaps with anchor year 2018.

2 Harmonised series

— GMD estimate | Source change ● ECLAC ● IHD ● IHD 2 ● Mitchell

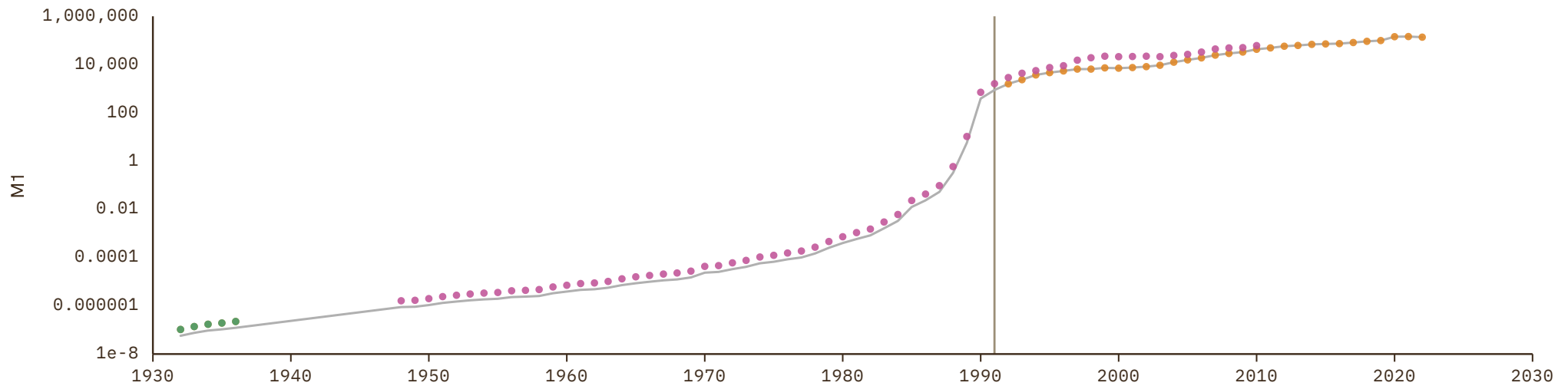

Philippines

COVERAGE
1948–2019

UNIT
millions of LC

1 Source composition

SOURCE	CODE	TIME SPAN	NOTES
Brian Mitchell (2013)	Mitchell	1948 - 1970	Ratio-spliced using overlapping data in 1971: (ratio = 98.9%).
Michael Bordo et al. (2001)	BORDO	1971 - 1997	Ratio-spliced using overlapping data in 1998: (ratio = 98.9%).
Brian Mitchell (2013)	Mitchell	1998 - 1999	Ratio-spliced using overlapping data in 2000: (ratio = 99%).
Asian Development Bank (2024)	ADB	2000 - 2019	Baseline source, overlaps with anchor year 2018.

2 Harmonised series

— GMD estimate | Source change ● ADB ● BORDO ● Mitchell

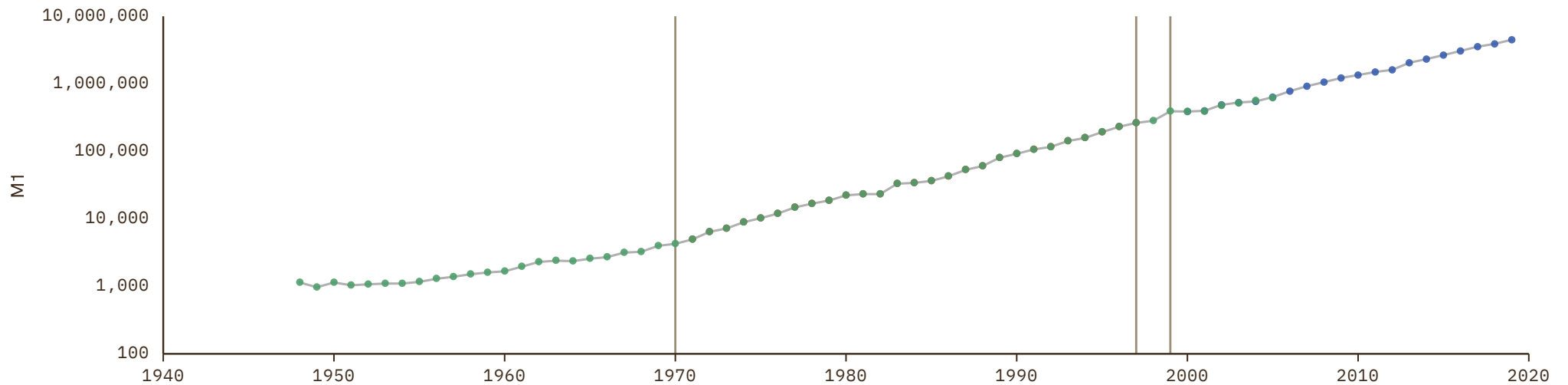

Poland

COVERAGE
1990–2025UNIT
millions of LC

1 Source composition

SOURCE	CODE	TIME SPAN	NOTES
OECD (2024)	OECD MEI	1990 - 2025	Baseline source, overlaps with anchor year 2018.

2 Harmonised series

— GMD estimate ● OECD MEI

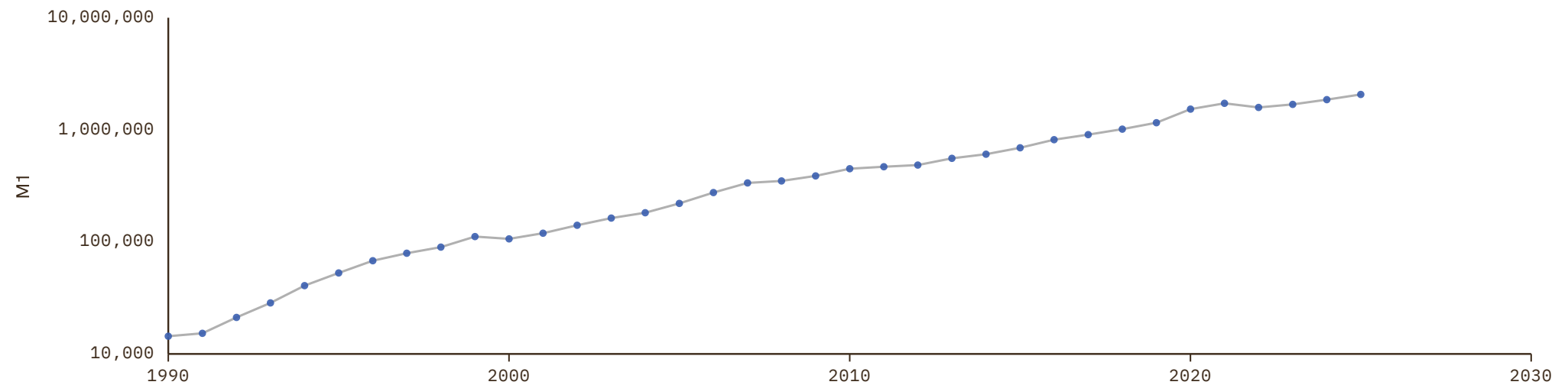

Portugal

COVERAGE
1854–2020

UNIT
millions of LC

1 Source composition

SOURCE	CODE	TIME SPAN	NOTES
Inst. Nacional de Estatística (2001)	CS1 PRT	1854 - 1990	Ratio-spliced using overlapping data in 1991: (ratio = 100%).
Jordá et al. (2017)	JST	1991 - 2020	Baseline source, overlaps with anchor year 2018.

2 Harmonised series

— GMD estimate | Source change ● BORDO ● JST ● Mitchell ● CS1

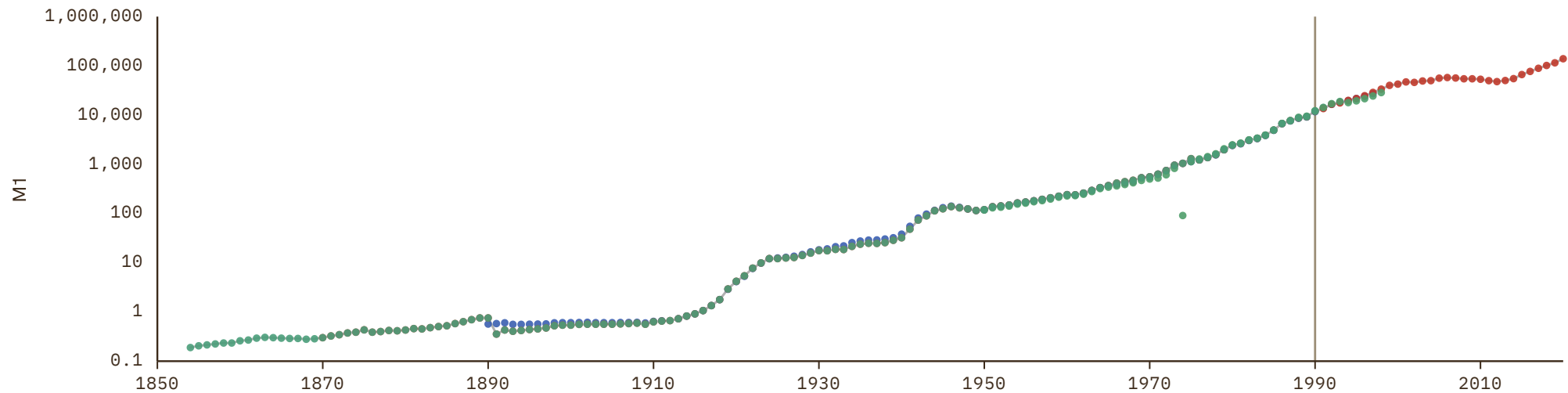

Qatar

COVERAGE
1966–2010

UNIT
millions of LC

1 Source composition

SOURCE	CODE	TIME SPAN	NOTES
Brian Mitchell (2013)	Mitchell	1966 - 2010	Ratio-spliced using overlapping data in 2011: (ratio = 100%).

2 Harmonised series

— GMD estimate ● Mitchell

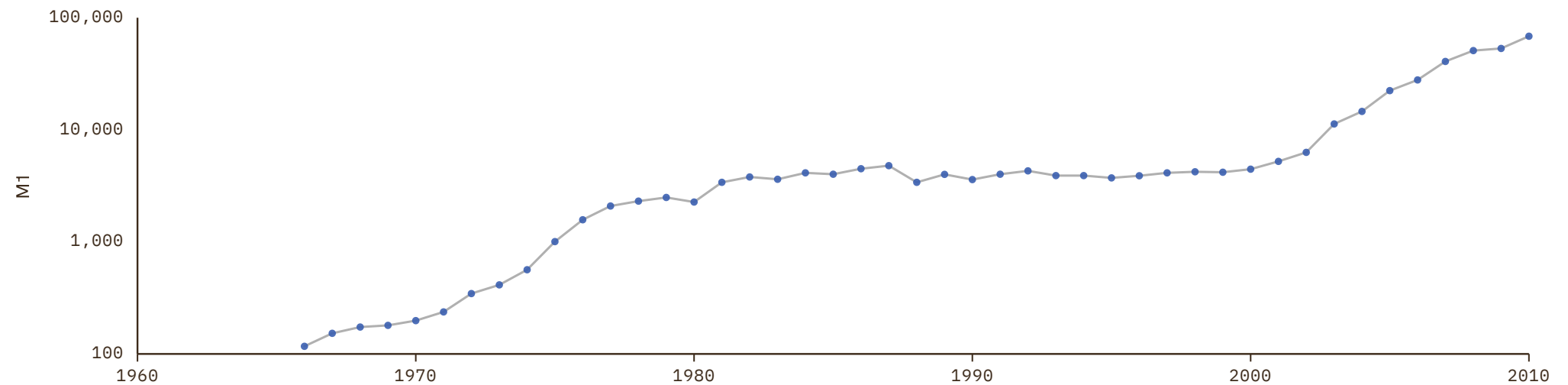

Republic of the Congo

COVERAGE
1960–2022

UNIT
millions of LC

1 Source composition

SOURCE	CODE	TIME SPAN	NOTES
Brian Mitchell (2013)	Mitchell	1960 - 1989	Ratio-spliced using overlapping data in 1990: (ratio = 96.8%).
African Union (2024)	AFRISTAT	1990 - 2004	Ratio-spliced using overlapping data in 2005: (ratio = 99.5%).
African Development Bank (2018)	AFDB	2005 - 2005	Ratio-spliced using overlapping data in 2006: (ratio = 82.8%).
African Union (2024)	AFRISTAT	2006 - 2022	Baseline source, overlaps with anchor year 2018.

2 Harmonised series

— GMD estimate | Source change ● AFDB ● AFRISTAT ● Mitchell

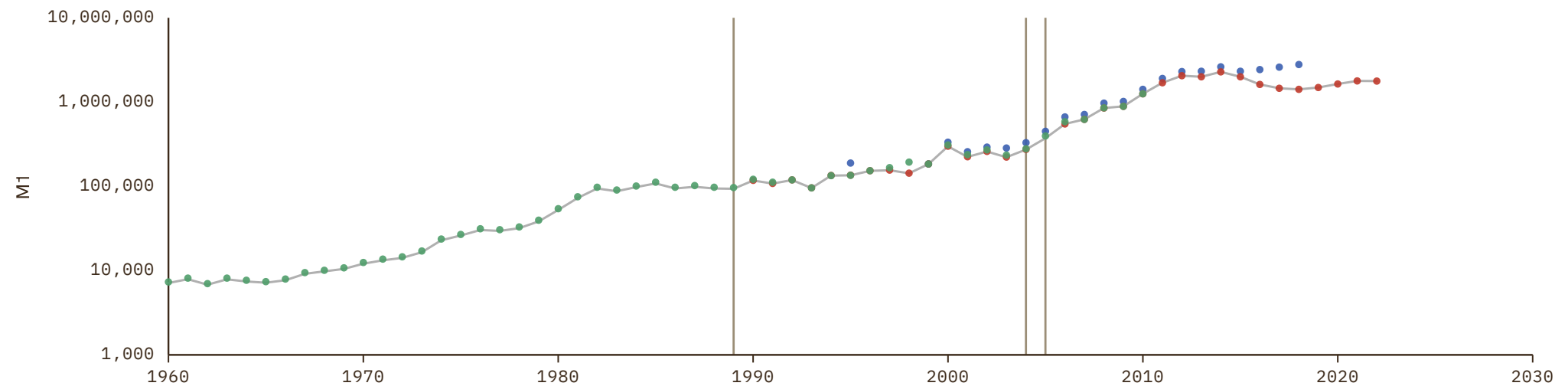

Romania

COVERAGE
1925–1936UNIT
millions of LC

1 Source composition

SOURCE	CODE	TIME SPAN	NOTES
Ellison et al. (2024)	IHD	1925 - 1936	Ratio-spliced using overlapping data in 1937: (ratio = 100%).

2 Harmonised series

— GMD estimate ● IHD ● IHD 2

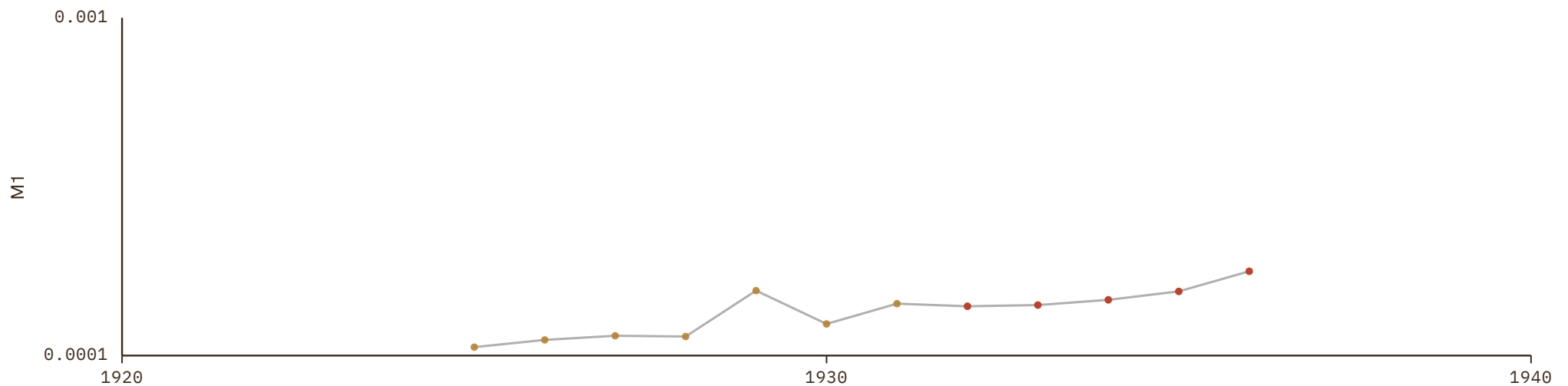

Russian Federation

COVERAGE
1995–2022UNIT
millions of LC

1 Source composition

SOURCE	CODE	TIME SPAN	NOTES
OECD (2024)	OECD MEI	1995 - 2022	Baseline source, overlaps with anchor year 2018.

2 Harmonised series

— GMD estimate ● OECD MEI

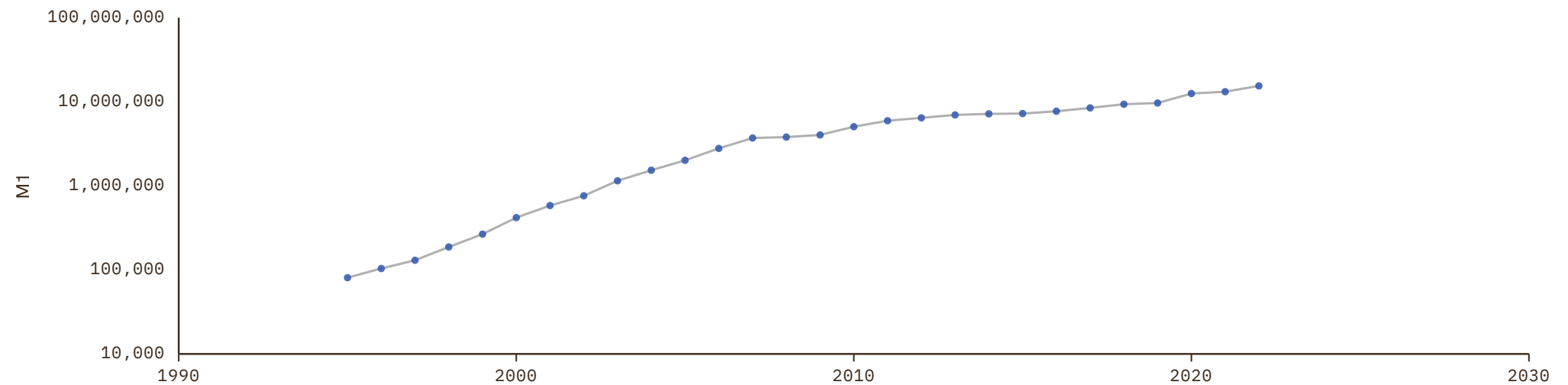

Rwanda

COVERAGE
1964–2018

UNIT
millions of LC

1 Source composition

SOURCE	CODE	TIME SPAN	NOTES
Brian Mitchell (2013)	Mitchell	1964 - 1979	Ratio-spliced using overlapping data in 1980: (ratio = 100.2%).
African Development Bank (2018)	AFDB	1980 - 2018	Ratio-spliced using overlapping data in 2019: (ratio = 100%).

2 Harmonised series

— GMD estimate | Source change ● AFDB ● Mitchell

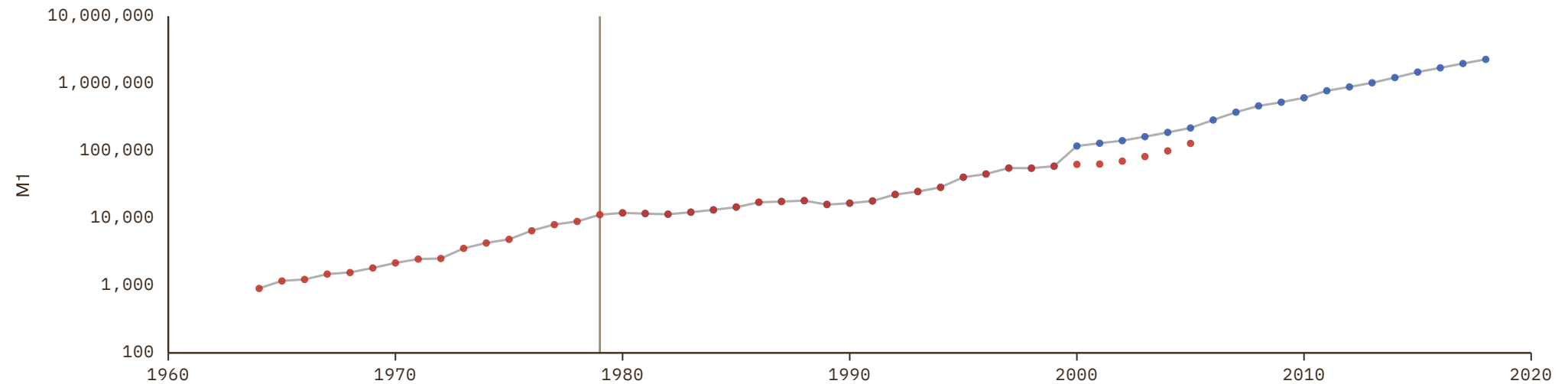

Sao Tome and Principe

COVERAGE
1995–2022

UNIT
millions of LC

1 Source composition

SOURCE	CODE	TIME SPAN	NOTES
African Development Bank (2018)	AFDB	1995 - 2000	Ratio-spliced using overlapping data in 2001: (ratio = 59%).
African Union (2024)	AFRISTAT	2001 - 2022	Baseline source, overlaps with anchor year 2018.

2 Harmonised series

— GMD estimate | Source change ● AFDB ● AFRISTAT

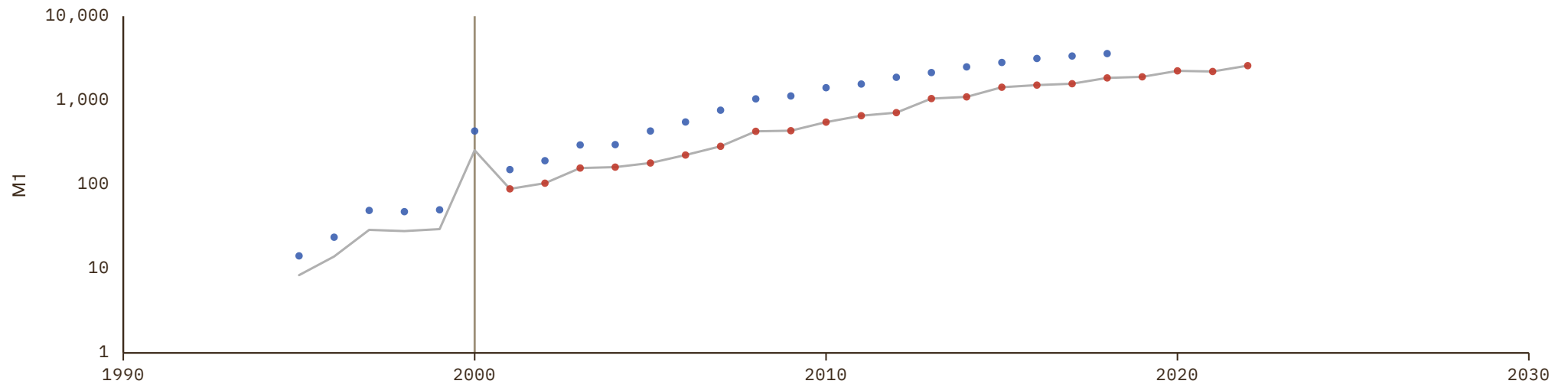

Saudi Arabia

COVERAGE
1960–2010

UNIT
millions of LC

1 Source composition

SOURCE	CODE	TIME SPAN	NOTES
Brian Mitchell (2013)	Mitchell	1960 - 2010	Ratio-spliced using overlapping data in 2011: (ratio = 100%).

2 Harmonised series

— GMD estimate ● Mitchell

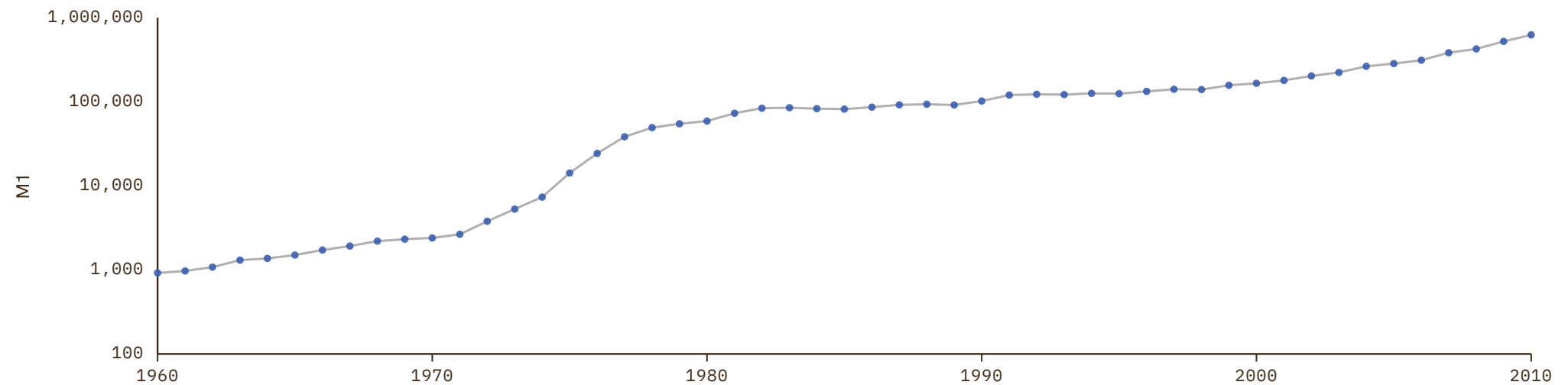

Senegal

COVERAGE
1962–2024

UNIT
millions of LC

1 Source composition

SOURCE	CODE	TIME SPAN	NOTES
Brian Mitchell (2013)	Mitchell	1962 - 1979	Ratio-spliced using overlapping data in 1980: (ratio = 99.9%).
African Development Bank (2018)	AFDB	1980 - 1989	Ratio-spliced using overlapping data in 1990: (ratio = 100%).
African Union (2024)	AFRISTAT	1990 - 2022	Baseline source, overlaps with anchor year 2018.
BCEAO (2024)	BCEAO	2023 - 2024	Ratio-spliced using overlapping data in 2025: (ratio = 100%).

2 Harmonised series

— GMD estimate | Source change ● AFDB ● AFRISTAT ● BCEAO ● Mitchell

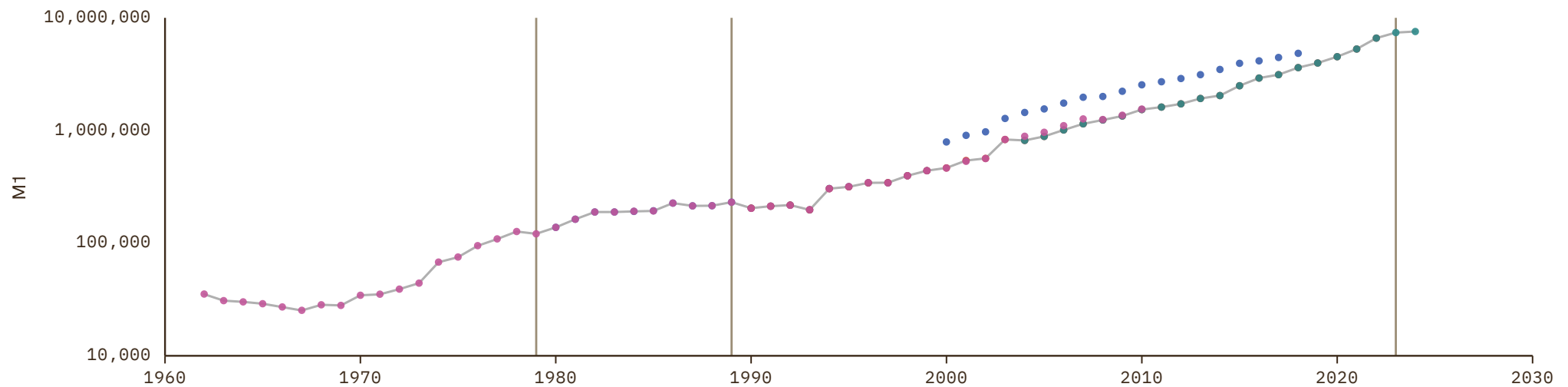

Seychelles

COVERAGE
1980–2018UNIT
millions of LC

1 Source composition

SOURCE	CODE	TIME SPAN	NOTES
African Development Bank (2018)	AFDB	1980 - 2018	Ratio-spliced using overlapping data in 2019: (ratio = 100%).

2 Harmonised series

— GMD estimate ● AFDB

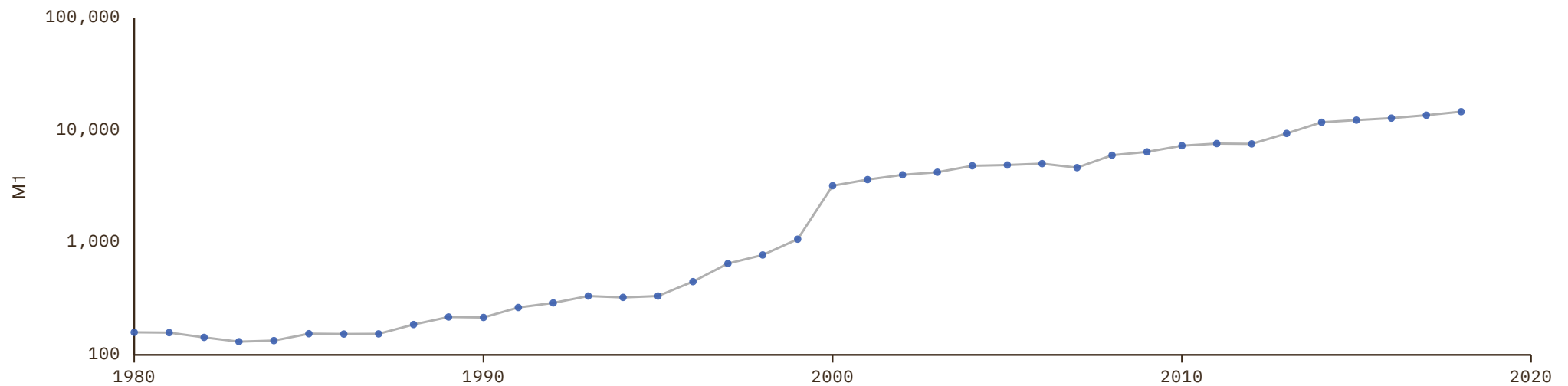

Sierra Leone

COVERAGE
1958–2018

UNIT
millions of LC

1 Source composition

SOURCE	CODE	TIME SPAN	NOTES
Brian Mitchell (2013)	Mitchell	1958 - 1998	Ratio-spliced using overlapping data in 1999: (ratio = 100%).
African Development Bank (2018)	AFDB	1999 - 2018	Ratio-spliced using overlapping data in 2019: (ratio = 100%).

2 Harmonised series

— GMD estimate | Source change ● AFDB ● Mitchell

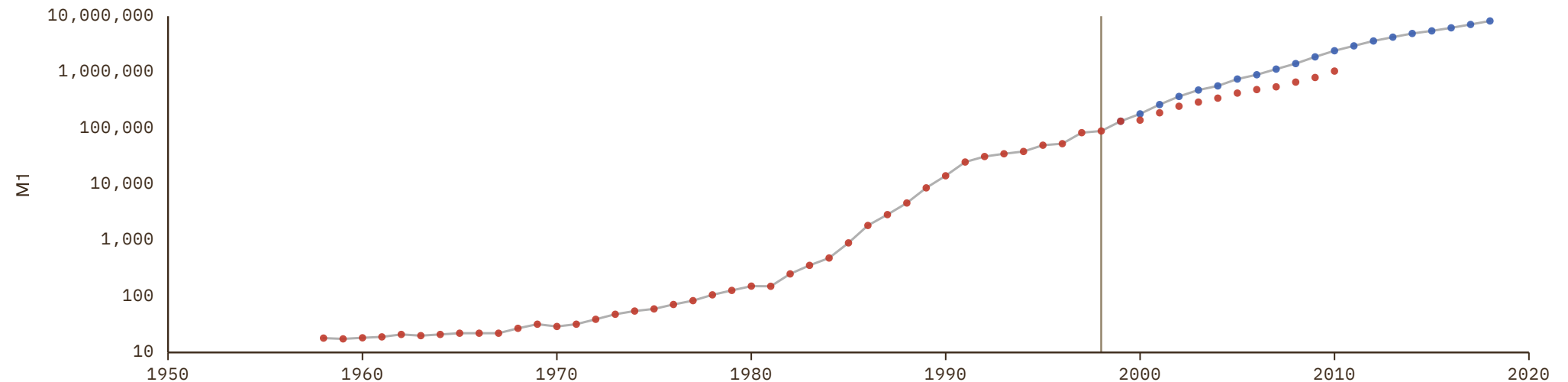

Singapore

COVERAGE
1963–2022

UNIT
millions of LC

1 Source composition

SOURCE	CODE	TIME SPAN	NOTES
Brian Mitchell (2013)	Mitchell	1963 - 1970	Ratio-spliced using overlapping data in 1971: (ratio = 99.8%).
Michael Bordo et al. (2001)	BORDO	1971 - 1997	Ratio-spliced using overlapping data in 1998: (ratio = 99.8%).
Brian Mitchell (2013)	Mitchell	1998 - 1999	Ratio-spliced using overlapping data in 2000: (ratio = 99.9%).
Asian Development Bank (2024)	ADB	2000 - 2022	Baseline source, overlaps with anchor year 2018.

2 Harmonised series

— GMD estimate | Source change ● ADB ● BORDO ● Mitchell

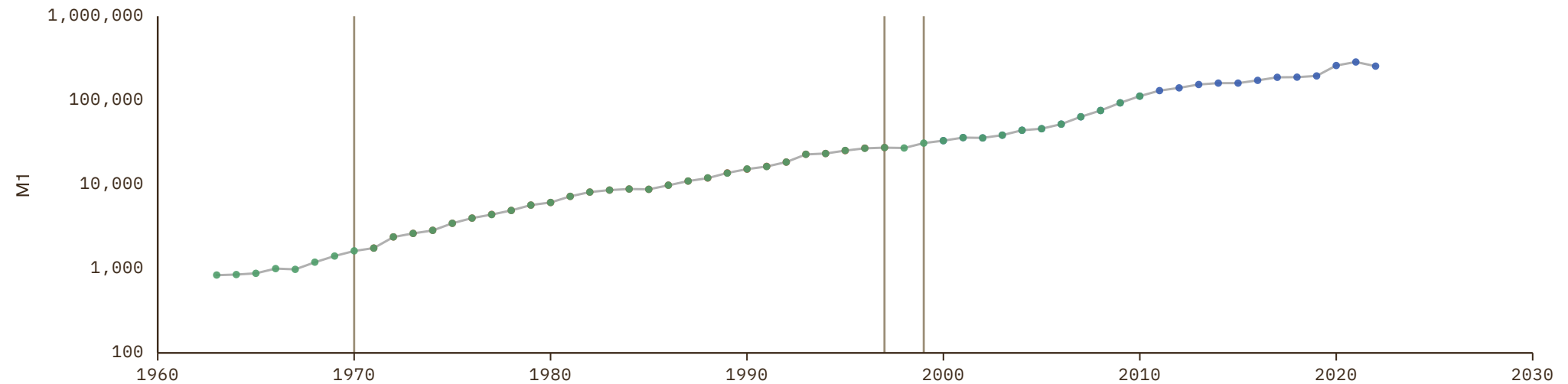

Somalia

COVERAGE
1960–1999

UNIT
millions of LC

1 Source composition

SOURCE	CODE	TIME SPAN	NOTES
Brian Mitchell (2013)	Mitchell	1960 - 1979	Ratio-spliced using overlapping data in 1980: (ratio = 5.5%).
African Development Bank (2018)	AFDB	1980 - 1999	Ratio-spliced using overlapping data in 2000: (ratio = 100%).

2 Harmonised series

— GMD estimate | Source change ● AFDB ● Mitchell

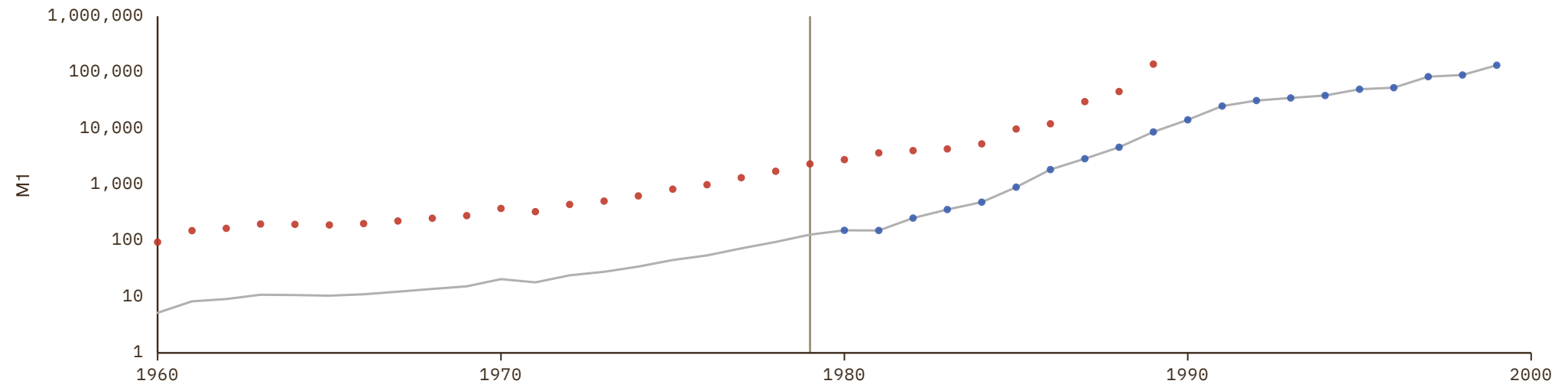

South Africa

COVERAGE

1948–2025

UNIT

millions of LC

1 Source composition

SOURCE	CODE	TIME SPAN	NOTES
Brian Mitchell (2013)	Mitchell	1948 - 1963	Ratio-spliced using overlapping data in 1964: (ratio = 100.1%).
South African Reserve Bank (2024)	CS1 ZAF	1964 - 1964	Ratio-spliced using overlapping data in 1965: (ratio = 89.9%).
OECD (2024)	OECD MEI	1965 - 1979	Ratio-spliced using overlapping data in 1980: (ratio = 99.3%).
African Development Bank (2018)	AFDB	1980 - 1990	Ratio-spliced using overlapping data in 1991: (ratio = 105%).
OECD (2024)	OECD MEI	1991 - 1991	Ratio-spliced using overlapping data in 1992: (ratio = 98.9%).
African Development Bank (2018)	AFDB	1992 - 2018	Ratio-spliced using overlapping data in 2019: (ratio = 100%).
OECD (2024)	OECD MEI	2019 - 2025	Ratio-spliced using overlapping data in 2026: (ratio = 204.7%).

2 Harmonised series

— GMD estimate | Source change ● AFDB ● BORDO ● Mitchell ● OECD MEI ● CS1

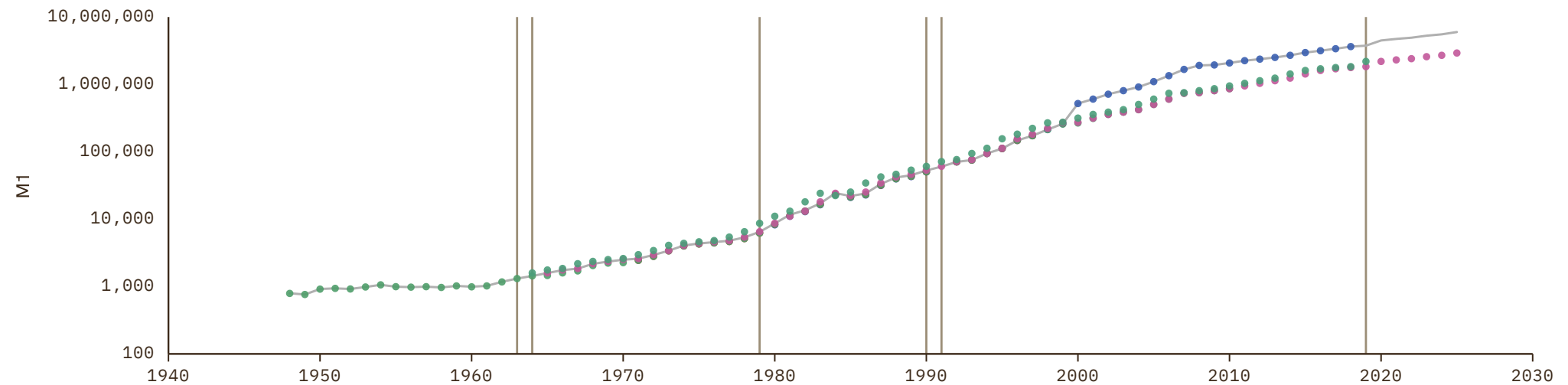

South Korea

COVERAGE
1906–2025

UNIT
millions of LC

1 Source composition

SOURCE	CODE	TIME SPAN	NOTES
Cha et al. (2022)	CS2 KOR	1906 - 1959	Ratio-spliced using overlapping data in 1960: (ratio = 94.3%).
OECD (2024)	OECD MEI	1960 - 2025	Baseline source, overlaps with anchor year 2018.

2 Harmonised series

— GMD estimate | Source change ● ADB ● Mitchell ● OECD MEI ● CS2

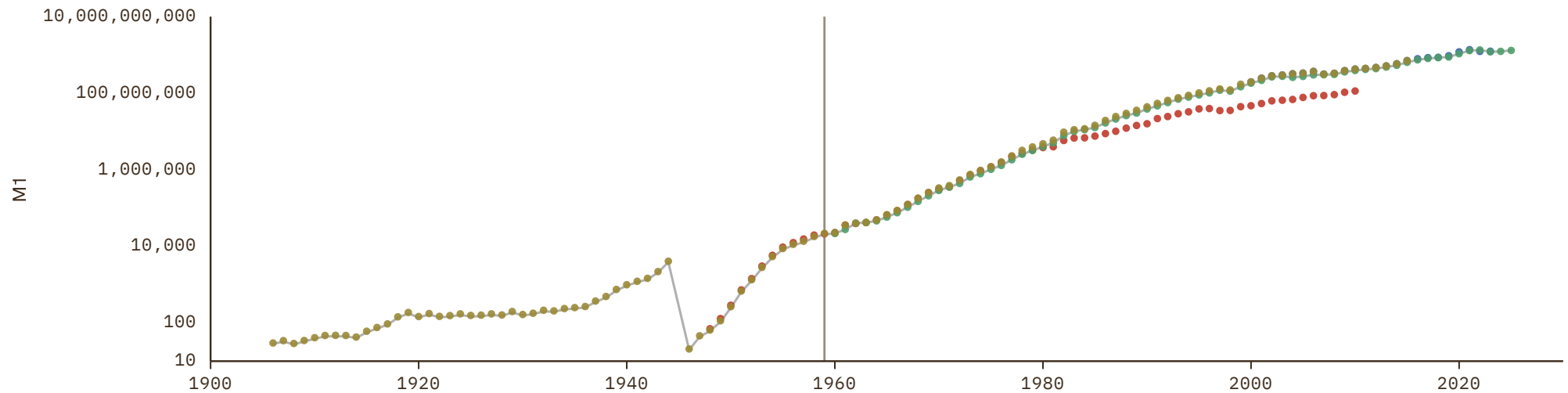

South Sudan

COVERAGE
2011–2018UNIT
millions of LC

1 Source composition

SOURCE	CODE	TIME SPAN	NOTES
African Development Bank (2018)	AFDB	2011 - 2018	Ratio-spliced using overlapping data in 2019: (ratio = 100%).

2 Harmonised series

— GMD estimate ● AFDB

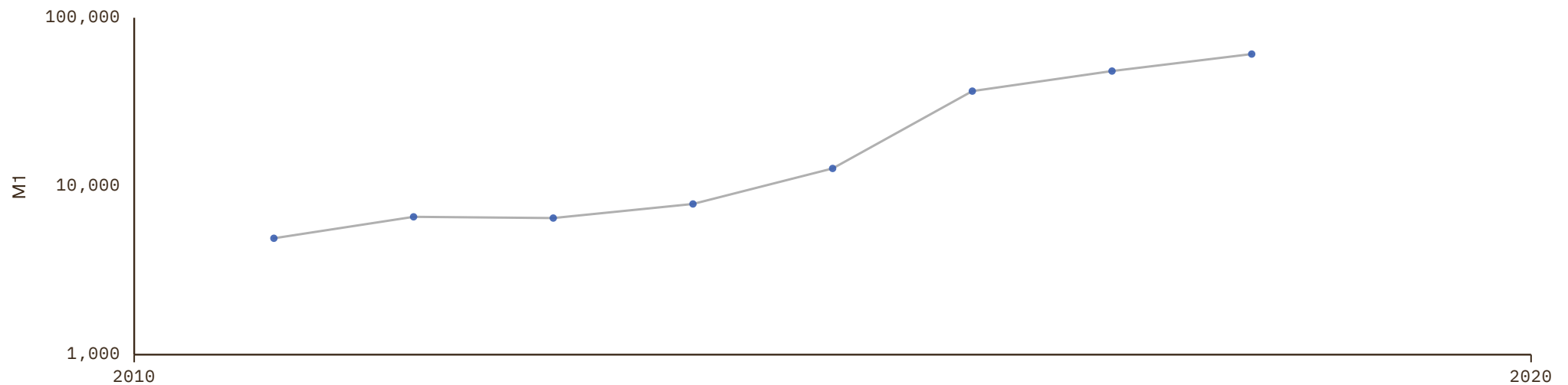

Spain

COVERAGE
1865–2020

UNIT
millions of LC

1 Source composition

SOURCE	CODE	TIME SPAN	NOTES
Schuler (2015)	HFS	1865 - 1873	Ratio-spliced using overlapping data in 1874: (ratio = 100%).
Martín-Aceña (2018)	CS3 ESP	1874 - 1997	Ratio-spliced using overlapping data in 1998: (ratio = 100%).
Jordá et al. (2017)	JST	1998 - 2020	Baseline source, overlaps with anchor year 2018.

2 Harmonised series

— GMD estimate | Source change ● BORDO ● HFS ● JST ● Mitchell ● CS3



Sri Lanka

COVERAGE
1948–2023

UNIT
millions of LC

1 Source composition

SOURCE	CODE	TIME SPAN	NOTES
Brian Mitchell (2013)	Mitchell	1948 - 1970	Ratio-spliced using overlapping data in 1971: (ratio = 100%).
Michael Bordo et al. (2001)	BORDO	1971 - 1997	Ratio-spliced using overlapping data in 1998: (ratio = 100%).
Brian Mitchell (2013)	Mitchell	1998 - 1999	Ratio-spliced using overlapping data in 2000: (ratio = 100%).
Asian Development Bank (2024)	ADB	2000 - 2023	Baseline source, overlaps with anchor year 2018.

2 Harmonised series

— GMD estimate | Source change ● ADB ● BORDO ● Mitchell

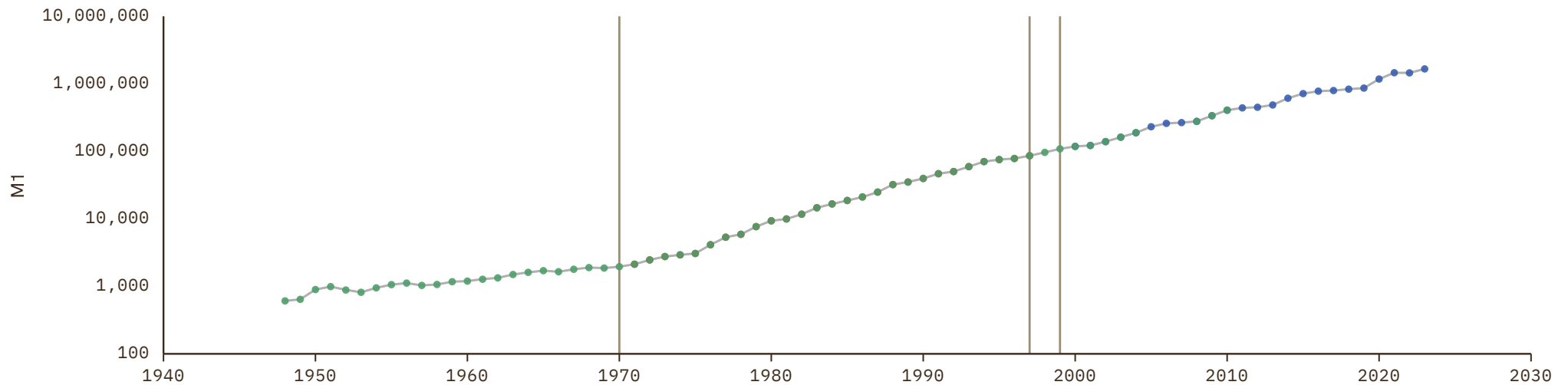

Sudan

COVERAGE
1950–2018

UNIT
millions of LC

1 Source composition

SOURCE	CODE	TIME SPAN	NOTES
Brian Mitchell (2013)	Mitchell	1950 - 1979	Ratio-spliced using overlapping data in 1980: (ratio = .1%).
African Development Bank (2018)	AFDB	1980 - 2018	Ratio-spliced using overlapping data in 2019: (ratio = 100%).

2 Harmonised series

— GMD estimate | Source change ● AFDB ● Mitchell

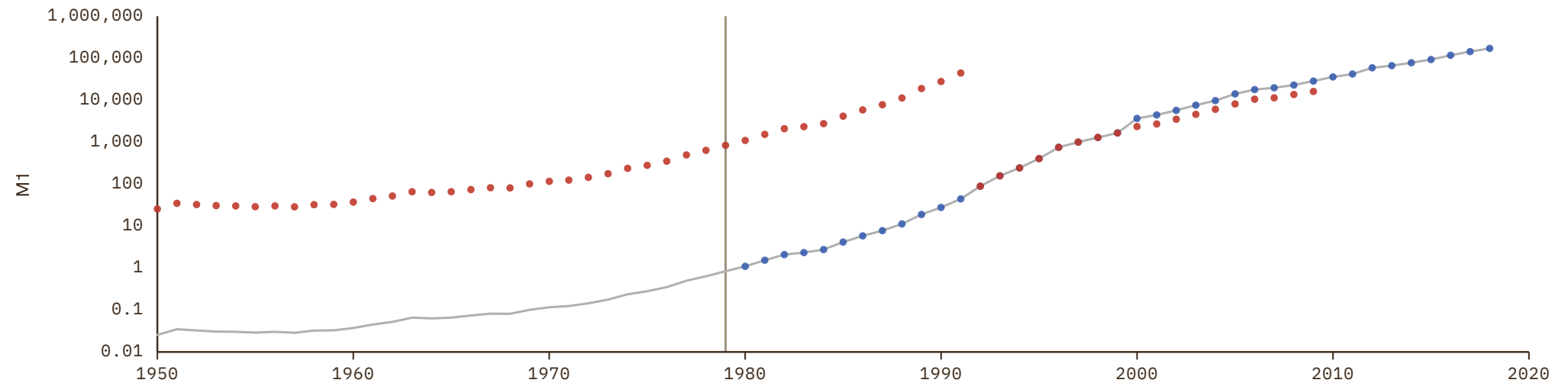

Suriname

COVERAGE
2006–2022UNIT
millions of LC

1 Source composition

SOURCE	CODE	TIME SPAN	NOTES
United Nations (2024)	ECLAC	2006 - 2022	Baseline source, overlaps with anchor year 2018.

2 Harmonised series

— GMD estimate ● ECLAC

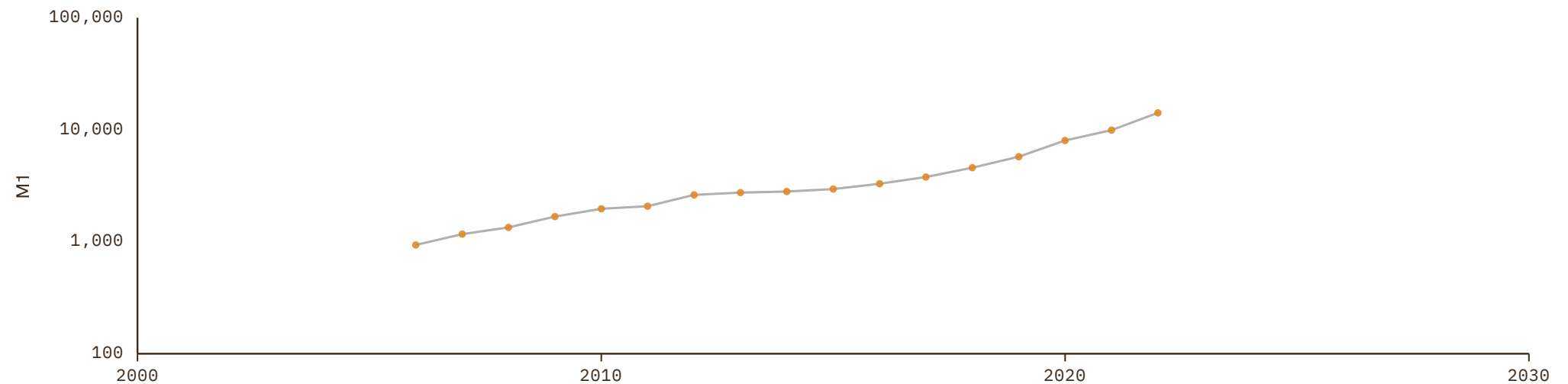

Sweden

COVERAGE

1871–2025

UNIT

millions of LC

1 Source composition

SOURCE	CODE	TIME SPAN	NOTES
Jordá et al. (2017)	JST	1871 - 1997	Ratio-spliced using overlapping data in 1998: (ratio = 864.3%).
OECD (2024)	OECD MEI	1998 - 2025	Baseline source, overlaps with anchor year 2018.

2 Harmonised series

— GMD estimate | Source change ● JST ● Mitchell ● OECD MEI

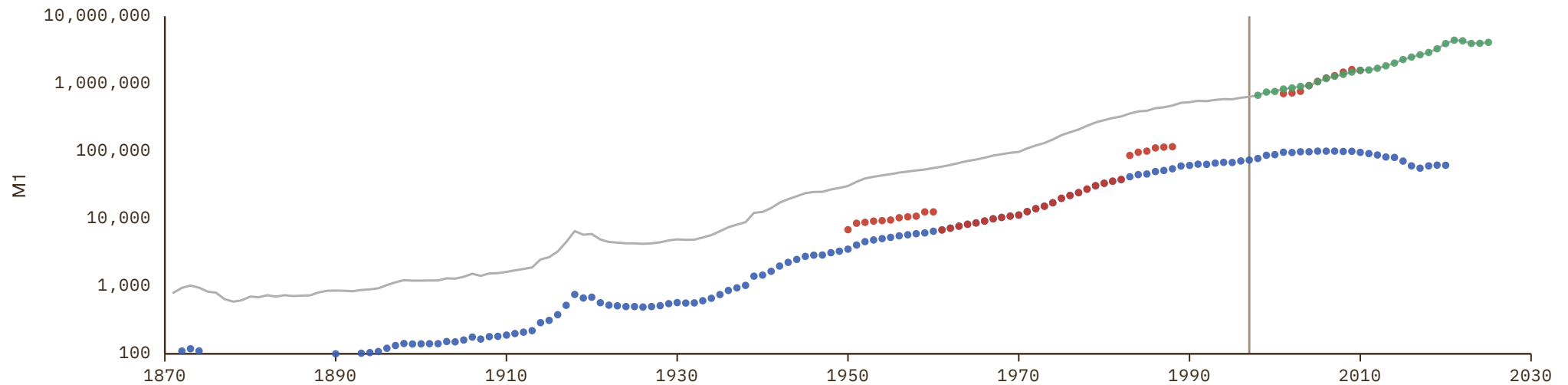

Switzerland

COVERAGE
1870–2025

UNIT
millions of LC

1 Source composition

SOURCE	CODE	TIME SPAN	NOTES
Jordá et al. (2017)	JST	1870 - 1906	Ratio-spliced using overlapping data in 1907: (ratio = 75.4%).
Swiss National Bank (2009)	CS1 CHE	1907 - 1950	Ratio-spliced using overlapping data in 1951: (ratio = 91.8%).
Jordá et al. (2017)	JST	1951 - 1954	Ratio-spliced using overlapping data in 1955: (ratio = 73%).
OECD (2024)	OECD MEI	1955 - 2025	Baseline source, overlaps with anchor year 2018.

2 Harmonised series

— GMD estimate | Source change ● JST ● Mitchell ● OECD MEI ● CS1

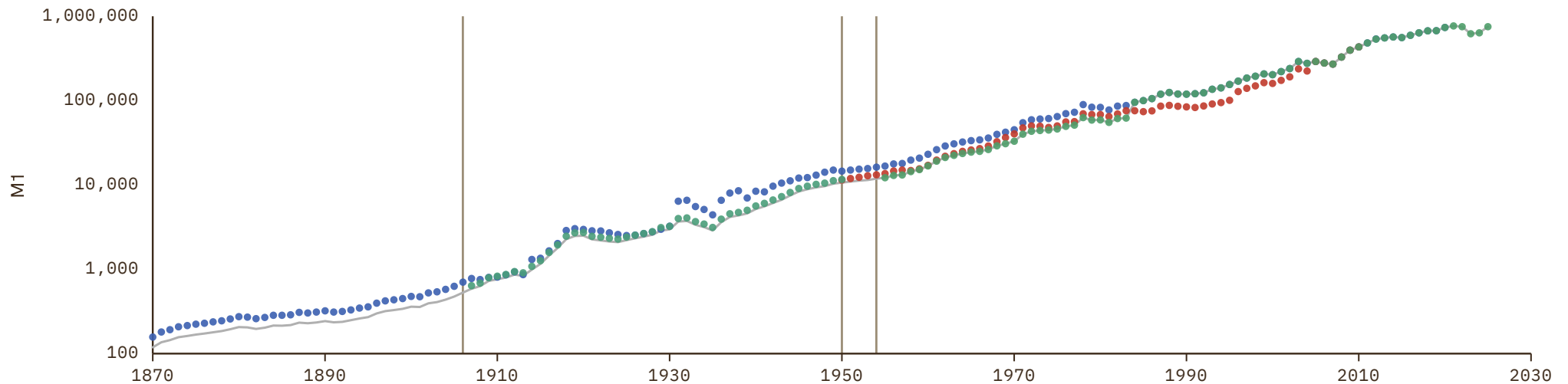

Syria

COVERAGE

1951–2004

UNIT

millions of LC

1 Source composition

SOURCE	CODE	TIME SPAN	NOTES
Brian Mitchell (2013)	Mitchell	1951 - 2004	Ratio-spliced using overlapping data in 2005: (ratio = 100%).

2 Harmonised series

— GMD estimate ● Mitchell

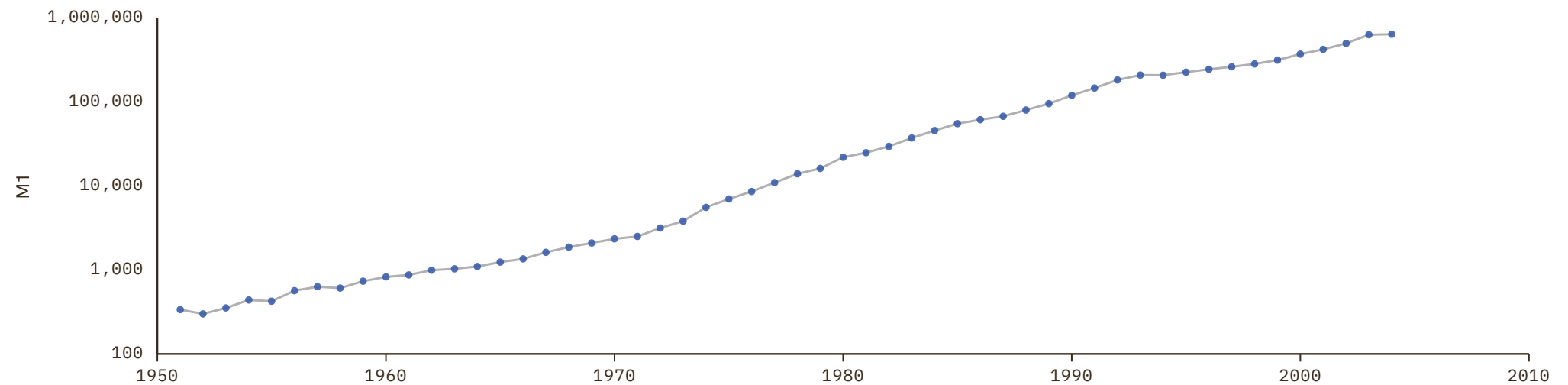

Taiwan

COVERAGE

1950–2019

UNIT

millions of LC

1 Source composition

SOURCE	CODE	TIME SPAN	NOTES
Brian Mitchell (2013)	Mitchell	1950 - 1970	Ratio-spliced using overlapping data in 1971: (ratio = 1124%).
Michael Bordo et al. (2001)	BORDO	1971 - 1996	Ratio-spliced using overlapping data in 1997: (ratio = 109.3%).
Brian Mitchell (2013)	Mitchell	1997 - 1999	Ratio-spliced using overlapping data in 2000: (ratio = 100%).
Asian Development Bank (2024)	ADB	2000 - 2019	Baseline source, overlaps with anchor year 2018.

2 Harmonised series

— GMD estimate | Source change ● ADB ● BORDO ● Mitchell

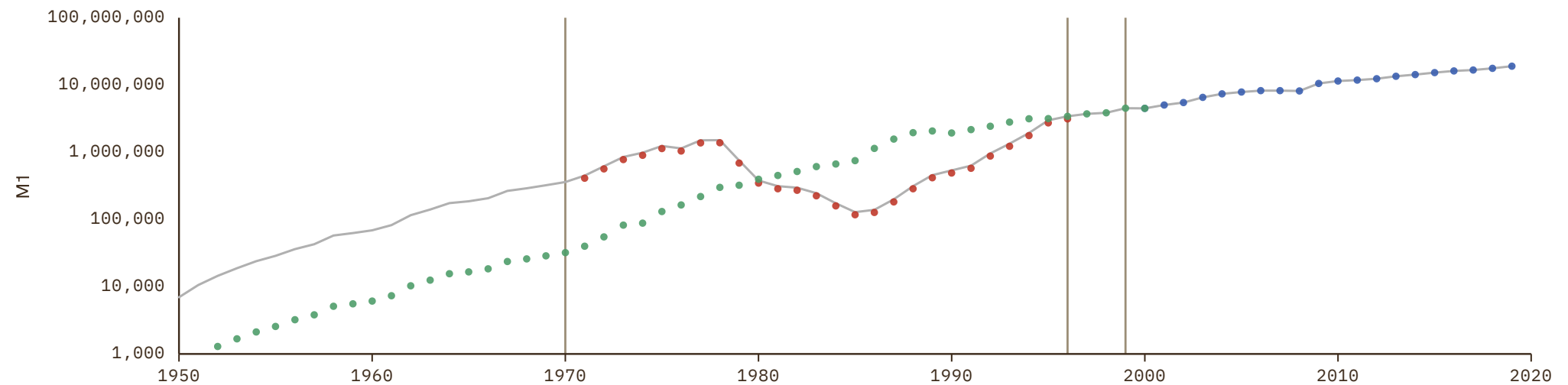

Tajikistan

COVERAGE
2000–2020UNIT
millions of LC

1 Source composition

SOURCE	CODE	TIME SPAN	NOTES
Asian Development Bank (2024)	ADB	2000 - 2020	Baseline source, overlaps with anchor year 2018.

2 Harmonised series

— GMD estimate ● ADB

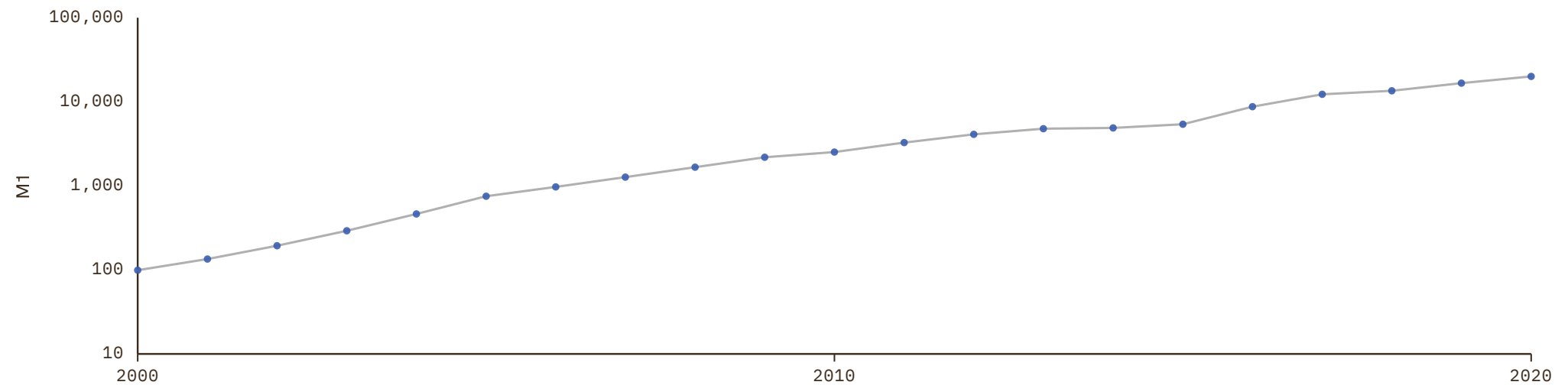

Tanzania

COVERAGE
1966–2018

UNIT
millions of LC

1 Source composition

SOURCE	CODE	TIME SPAN	NOTES
Brian Mitchell (2013)	Mitchell	1966 - 1979	Ratio-spliced using overlapping data in 1980: (ratio = 100.3%).
African Development Bank (2018)	AFDB	1980 - 2018	Ratio-spliced using overlapping data in 2019: (ratio = 100%).

2 Harmonised series

— GMD estimate | Source change ● AFDB ● Mitchell

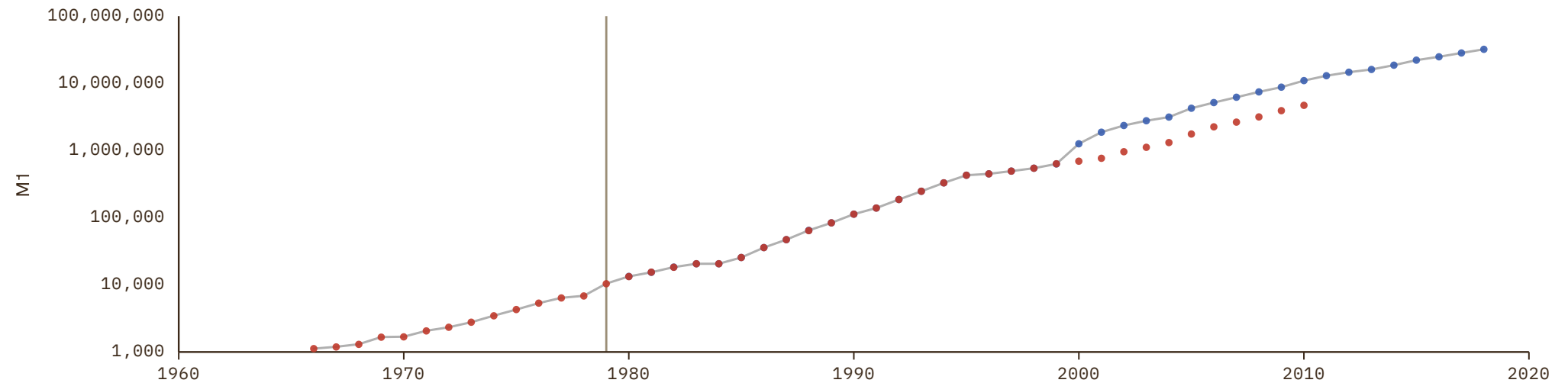

Thailand

COVERAGE
1948–2019

UNIT
millions of LC

1 Source composition

SOURCE	CODE	TIME SPAN	NOTES
Brian Mitchell (2013)	Mitchell	1948 - 1970	Ratio-spliced using overlapping data in 1971: (ratio = 96.7%).
Michael Bordo et al. (2001)	BORDO	1971 - 1997	Ratio-spliced using overlapping data in 1998: (ratio = 96.6%).
Brian Mitchell (2013)	Mitchell	1998 - 1999	Ratio-spliced using overlapping data in 2000: (ratio = 96.8%).
Asian Development Bank (2024)	ADB	2000 - 2019	Baseline source, overlaps with anchor year 2018.

2 Harmonised series

— GMD estimate | Source change ● ADB ● BORDO ● Mitchell

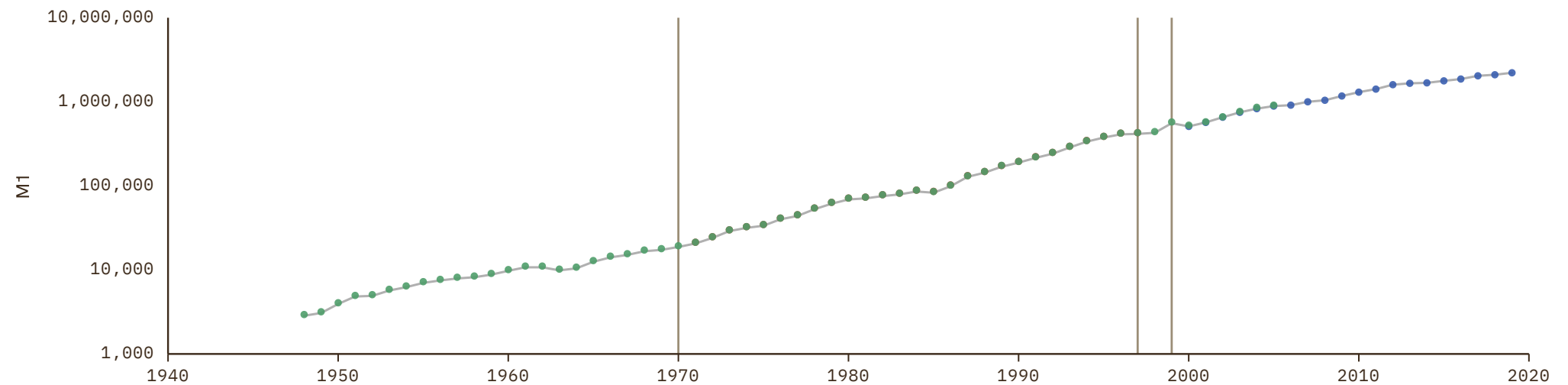

Togo

COVERAGE
1962–2024

UNIT
millions of LC

1 Source composition

SOURCE	CODE	TIME SPAN	NOTES
Brian Mitchell (2013)	Mitchell	1962 - 1979	Ratio-spliced using overlapping data in 1980: (ratio = 100.1%).
African Development Bank (2018)	AFDB	1980 - 1989	Ratio-spliced using overlapping data in 1990: (ratio = 100.1%).
African Union (2024)	AFRISTAT	1990 - 2022	Baseline source, overlaps with anchor year 2018.
BCEAO (2024)	BCEAO	2023 - 2024	Ratio-spliced using overlapping data in 2025: (ratio = 100.3%).

2 Harmonised series

— GMD estimate | Source change ● AFDB ● AFRISTAT ● BCEAO ● Mitchell

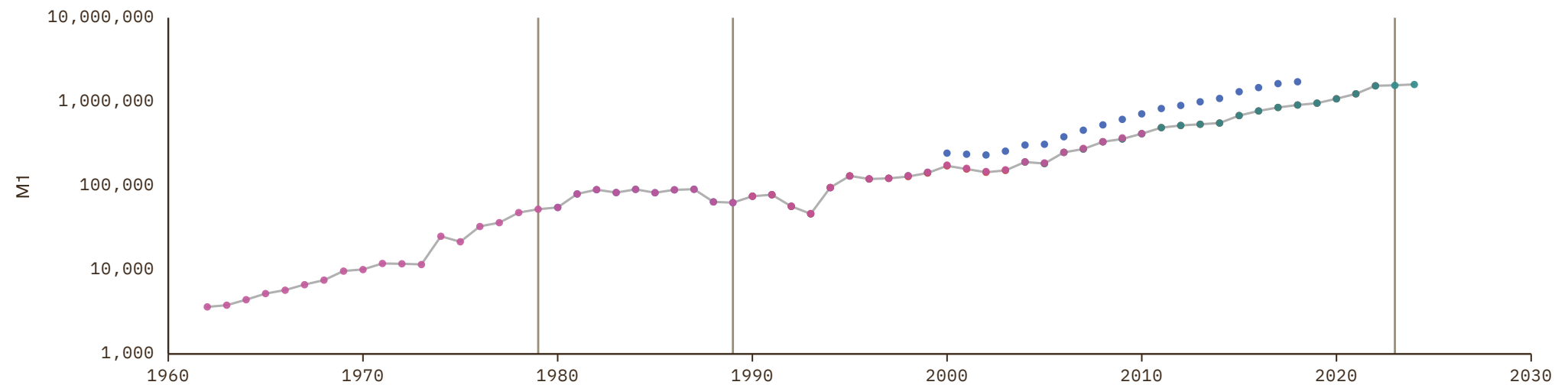

Trinidad and Tobago

COVERAGE
1951–2022

UNIT
millions of LC

1 Source composition

SOURCE	CODE	TIME SPAN	NOTES
Brian Mitchell (2013)	Mitchell	1951 - 1990	Ratio-spliced using overlapping data in 1991: (ratio = 70.4%).
United Nations (2024)	ECLAC	1991 - 2022	Baseline source, overlaps with anchor year 2018.

2 Harmonised series

— GMD estimate | Source change ● ECLAC ● Mitchell

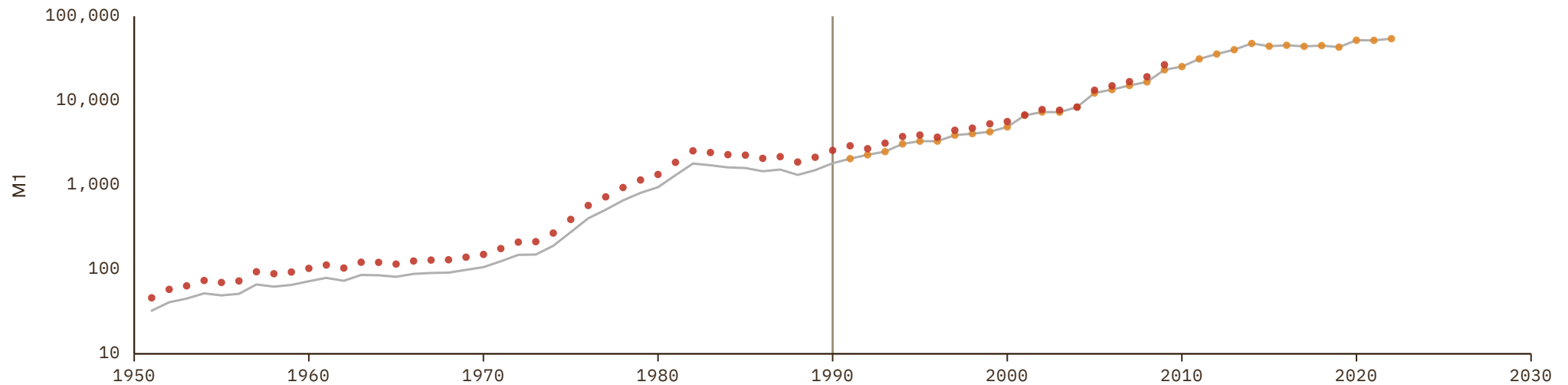

Tunisia

COVERAGE
1958–2018

UNIT
millions of LC

1 Source composition

SOURCE	CODE	TIME SPAN	NOTES
Brian Mitchell (2013)	Mitchell	1958 - 1979	Ratio-spliced using overlapping data in 1980: (ratio = 100%).
African Development Bank (2018)	AFDB	1980 - 2018	Ratio-spliced using overlapping data in 2019: (ratio = 100%).

2 Harmonised series

— GMD estimate | Source change ● AFDB ● Mitchell



Turkey

COVERAGE
1933–2025

UNIT
millions of LC

1 Source composition

SOURCE	CODE	TIME SPAN	NOTES
National Bank of Serbia (2024)	NBS	1933 - 1948	Ratio-spliced using overlapping data in 1949: (ratio = 73.7%).
Brian Mitchell (2013)	Mitchell	1949 - 1958	Ratio-spliced using overlapping data in 1959: (ratio = 73.7%).
OECD (2024)	OECD MEI	1959 - 2025	Baseline source, overlaps with anchor year 2018.

2 Harmonised series

— GMD estimate | Source change ● BORDO ● Mitchell ● NBS ● OECD MEI

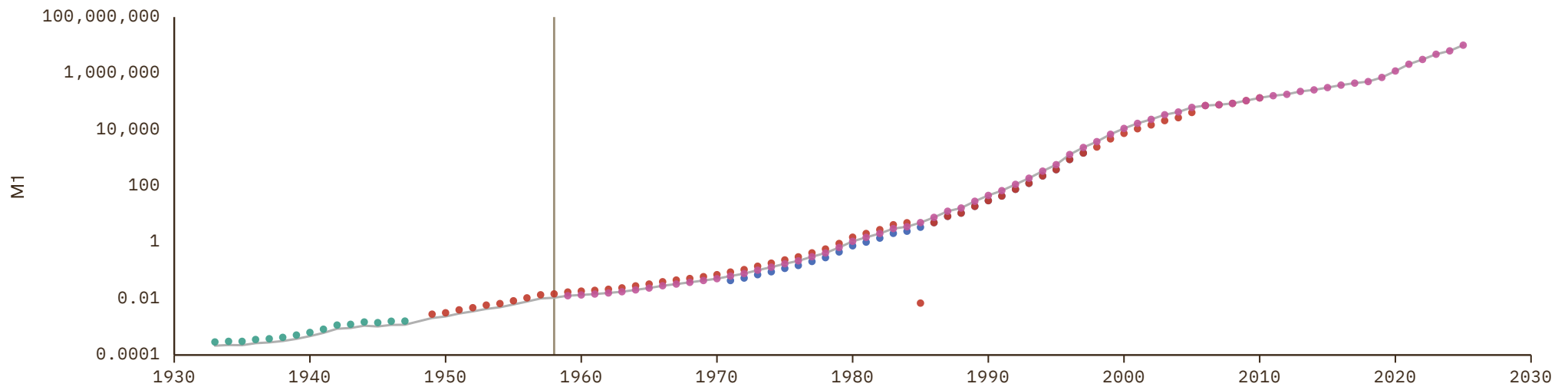

Turkmenistan

COVERAGE
2011–2015UNIT
millions of LC

1 Source composition

SOURCE	CODE	TIME SPAN	NOTES
Asian Development Bank (2024)	ADB	2011 - 2015	Ratio-spliced using overlapping data in 2016: (ratio = 100%).

2 Harmonised series

— GMD estimate ● ADB

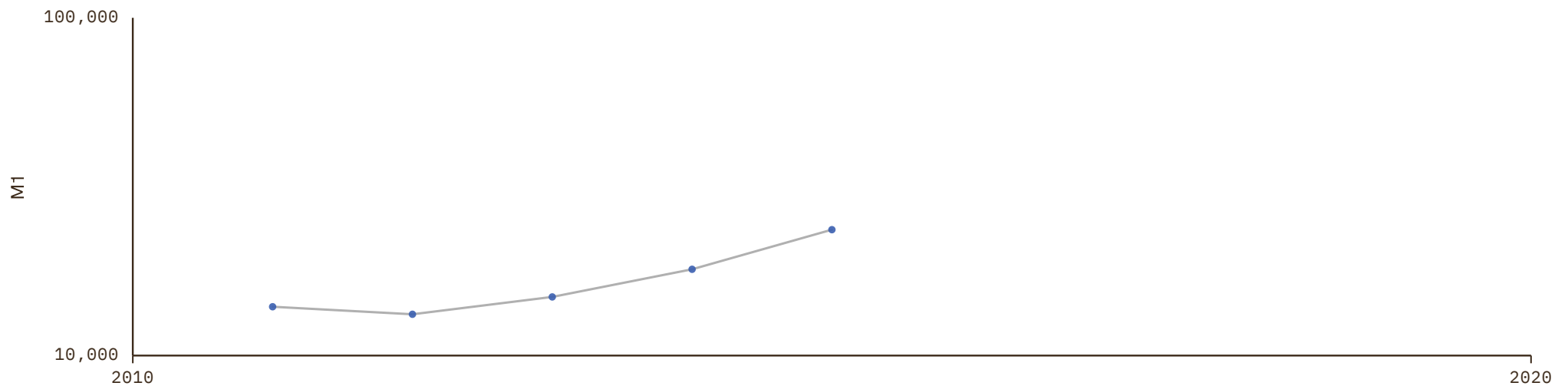

Uganda

COVERAGE
1966–2018

UNIT
millions of LC

1 Source composition

SOURCE	CODE	TIME SPAN	NOTES
Brian Mitchell (2013)	Mitchell	1966 - 1979	Ratio-spliced using overlapping data in 1980: (ratio = 99.1%).
African Development Bank (2018)	AFDB	1980 - 2018	Ratio-spliced using overlapping data in 2019: (ratio = 100%).

2 Harmonised series

— GMD estimate | Source change ● AFDB ● Mitchell

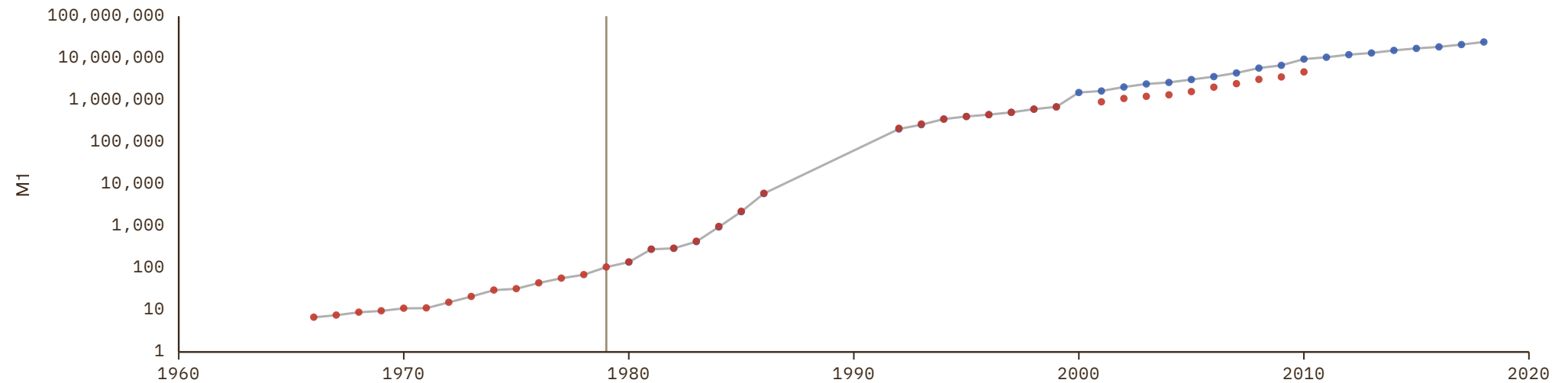

United Arab Emirates

COVERAGE
1973–2010

UNIT
millions of LC

1 Source composition

SOURCE	CODE	TIME SPAN	NOTES
Brian Mitchell (2013)	Mitchell	1973 - 2010	Ratio-spliced using overlapping data in 2011: (ratio = 100%).

2 Harmonised series

— GMD estimate ● Mitchell

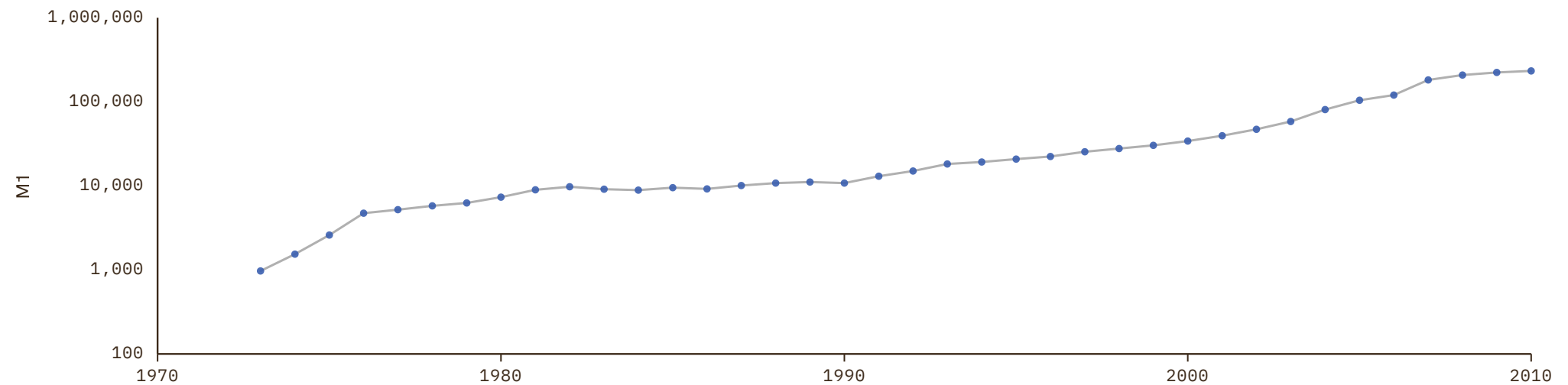

United Kingdom

COVERAGE
1922–2025

UNIT
millions of LC

1 Source composition

SOURCE	CODE	TIME SPAN	NOTES
Thomas et al. (2010)	CS1 GBR	1922 - 1985	Ratio-spliced using overlapping data in 1986: (ratio = 116.5%).
OECD (2024)	OECD MEI	1986 - 2025	Baseline source, overlaps with anchor year 2018.

2 Harmonised series

— GMD estimate | Source change ● Mitchell ● OECD MEI ● CS1

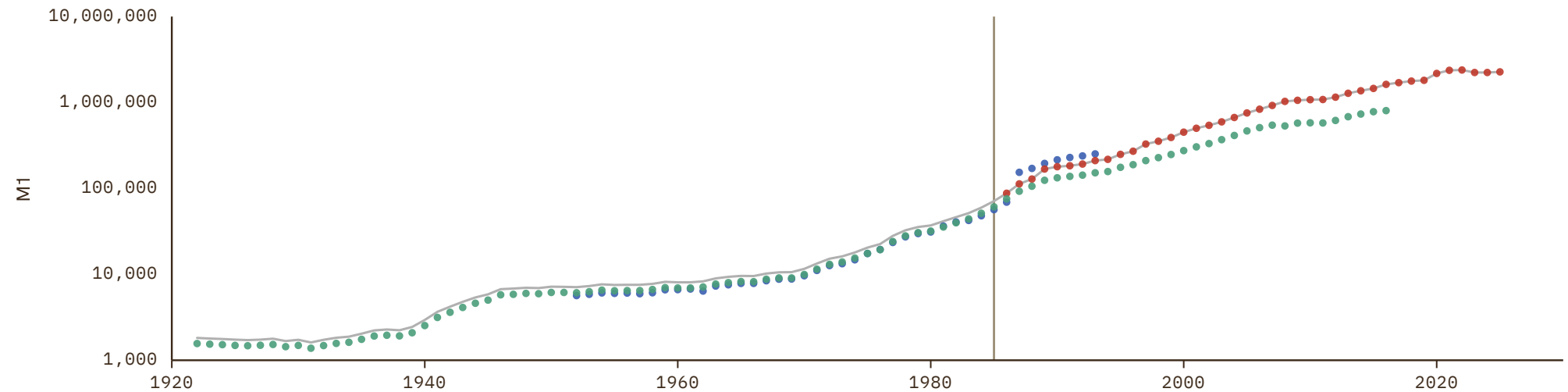

United States

COVERAGE
1925–2026

UNIT
millions of LC

1 Source composition

SOURCE	CODE	TIME SPAN	NOTES
Ellison et al. (2024)	IHD	1925 - 1948	Ratio-spliced using overlapping data in 1949: (ratio = 96.1%).
Brian Mitchell (2013)	Mitchell	1949 - 1958	Ratio-spliced using overlapping data in 1959: (ratio = 96.1%).
OECD (2024)	OECD MEI	1959 - 2025	Baseline source, overlaps with anchor year 2018.
Fed. Reserve Bank of St. Louis (2024)	CS1 USA	2026 - 2026	Ratio-spliced using overlapping data in 2027: (ratio = 101.7%).

2 Harmonised series

— GMD estimate | Source change ● IHD ● IHD 2 ● Mitchell ● OECD MEI ● CS1

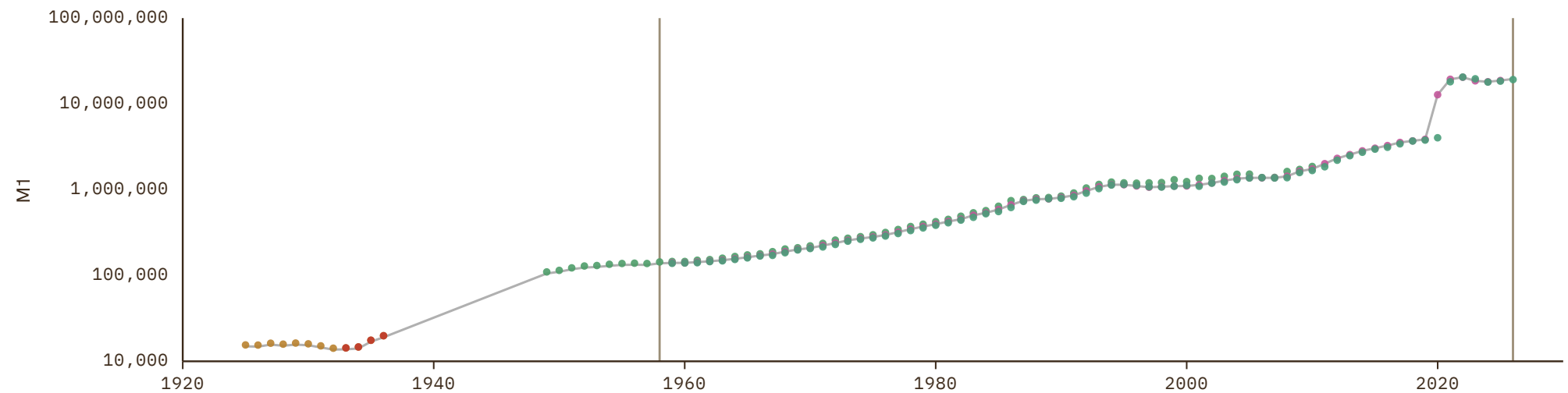

Uruguay

COVERAGE
1948–2022

UNIT
millions of LC

1 Source composition

SOURCE	CODE	TIME SPAN	NOTES
Brian Mitchell (2013)	Mitchell	1948 - 1997	Ratio-spliced using overlapping data in 1998: (ratio = 100%).
United Nations (2024)	ECLAC	1998 - 2022	Baseline source, overlaps with anchor year 2018.

2 Harmonised series

— GMD estimate | Source change ● ECLAC ● Mitchell

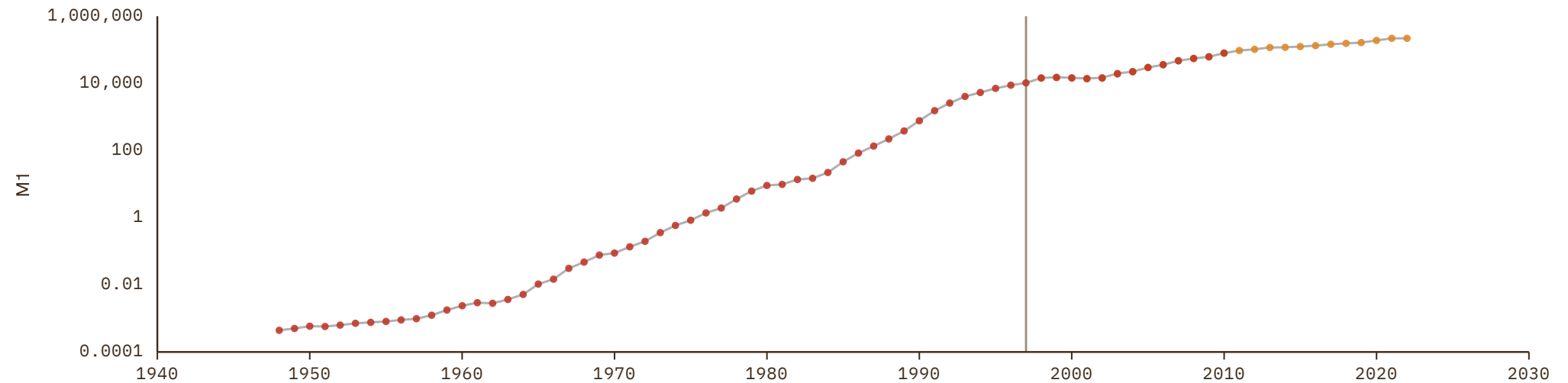

Uzbekistan

COVERAGE
2000–2019UNIT
millions of LC

1 Source composition

SOURCE	CODE	TIME SPAN	NOTES
Asian Development Bank (2024)	ADB	2000 - 2019	Baseline source, overlaps with anchor year 2018.

2 Harmonised series

— GMD estimate ● ADB

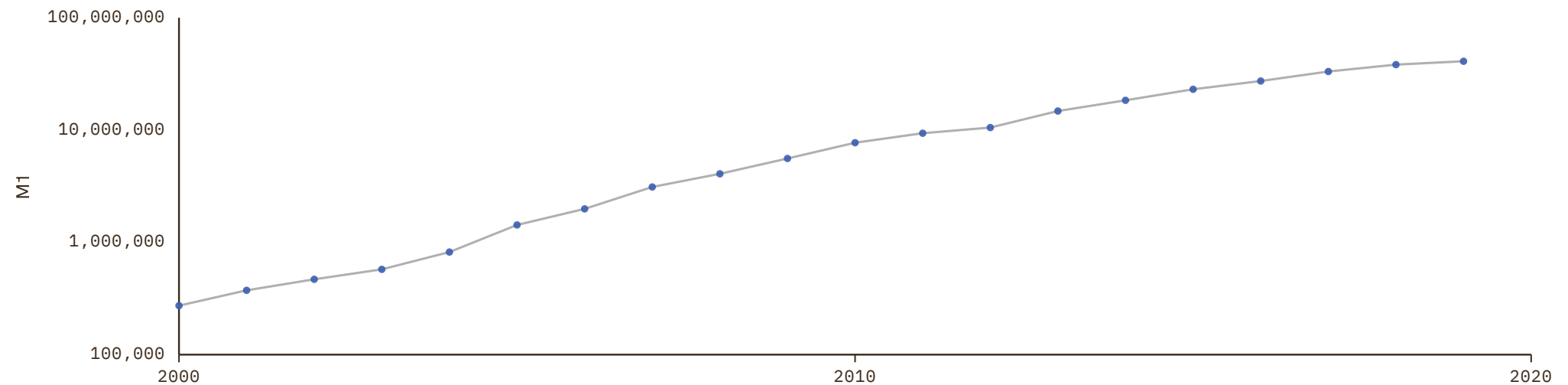

Venezuela

COVERAGE
1913–2010

UNIT
millions of LC

1 Source composition

SOURCE	CODE	TIME SPAN	NOTES
Baptista (1997)	CS1 VEN	1913 - 1995	Ratio-spliced using overlapping data in 1996: (ratio = 119.9%).
Brian Mitchell (2013)	Mitchell	1996 - 2010	Ratio-spliced using overlapping data in 2011: (ratio = 100%).

2 Harmonised series

— GMD estimate | Source change ● Mitchell ● CS1

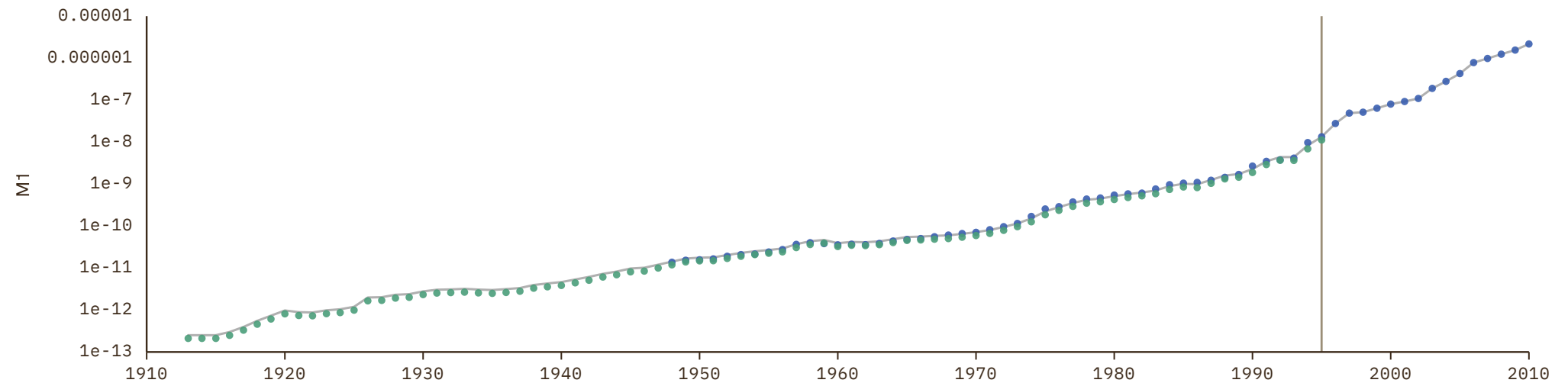

Vietnam

COVERAGE
2000–2023UNIT
millions of LC

1 Source composition

SOURCE	CODE	TIME SPAN	NOTES
Asian Development Bank (2024)	ADB	2000 - 2023	Baseline source, overlaps with anchor year 2018.

2 Harmonised series

— GMD estimate ● ADB

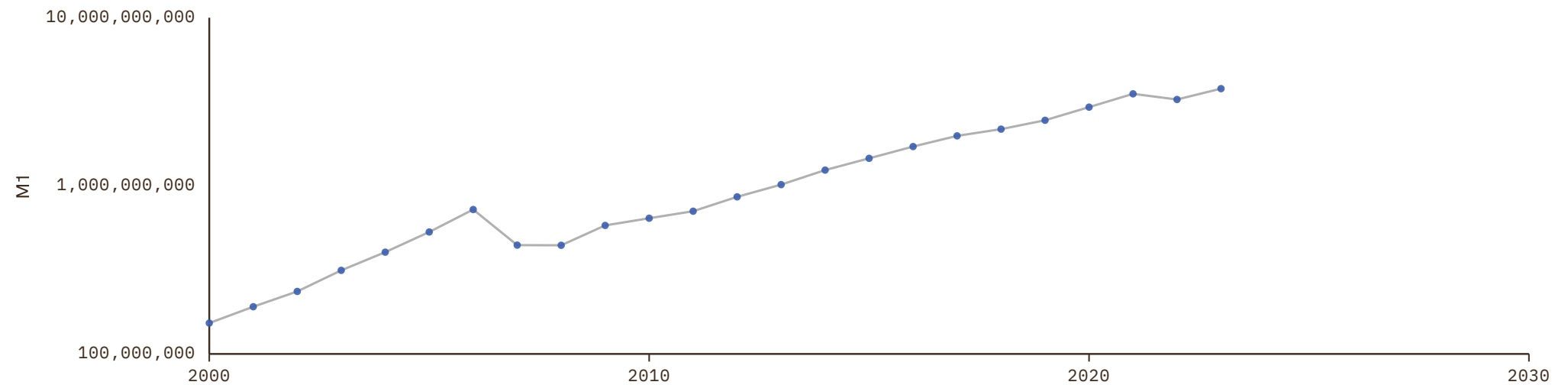

Zambia

COVERAGE
1965–2018

UNIT
millions of LC

1 Source composition

SOURCE	CODE	TIME SPAN	NOTES
Brian Mitchell (2013)	Mitchell	1965 - 1979	Ratio-spliced using overlapping data in 1980: (ratio = 100%).
African Development Bank (2018)	AFDB	1980 - 2018	Ratio-spliced using overlapping data in 2019: (ratio = 100%).

2 Harmonised series

— GMD estimate | Source change ● AFDB ● Mitchell

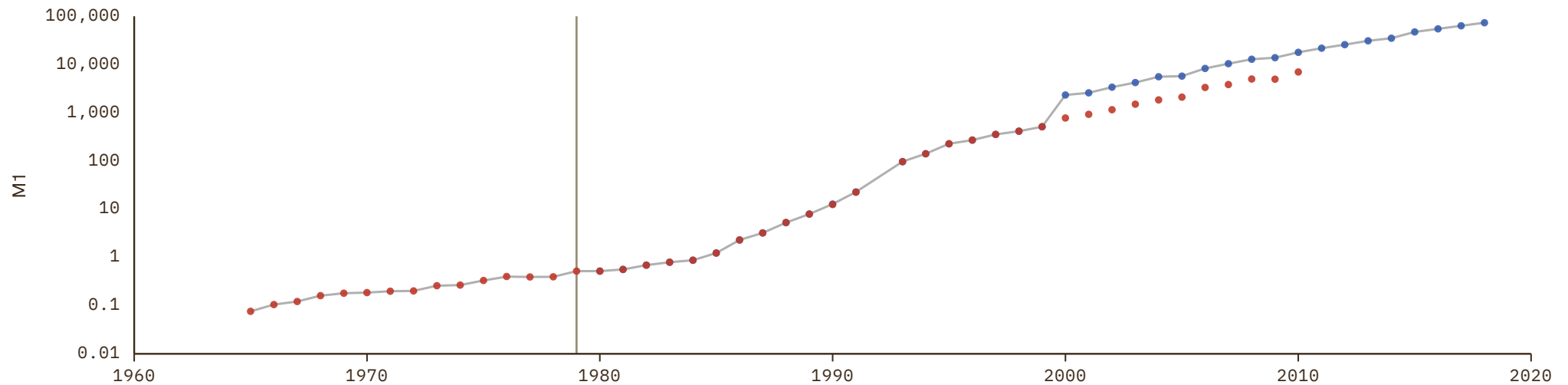

Zimbabwe

COVERAGE
1975–2018

UNIT
millions of LC

1 Source composition

SOURCE	CODE	TIME SPAN	NOTES
Michael Bordo et al. (2001)	BORDO	1975 - 1979	Ratio-spliced using overlapping data in 1980: (ratio = 99.6%).
African Development Bank (2018)	AFDB	1980 - 2018	Ratio-spliced using overlapping data in 2019: (ratio = 100%).

2 Harmonised series

— GMD estimate | Source change ● AFDB ● BORDO

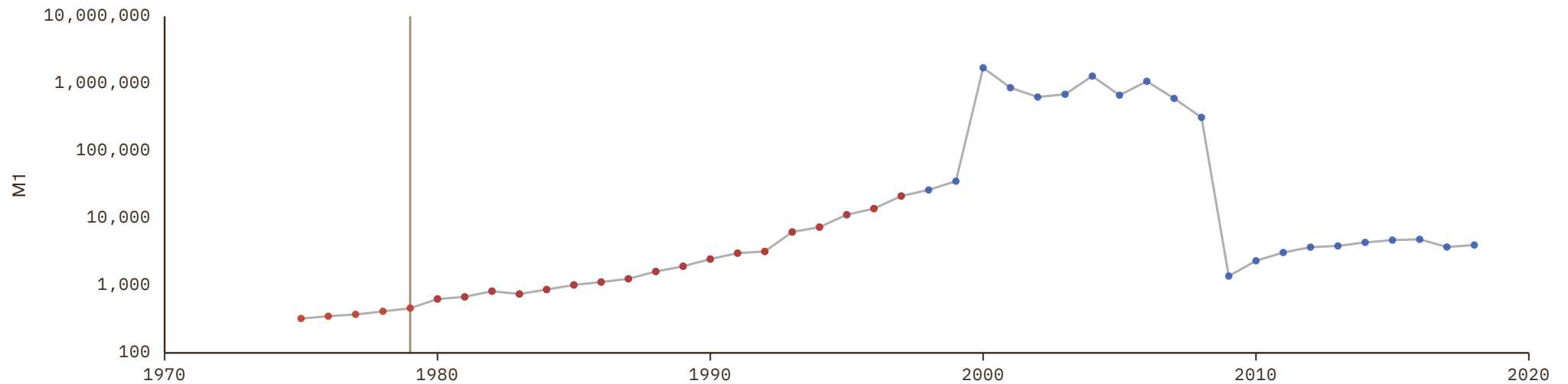

Antigua and Barbuda

COVERAGE
1993–2020UNIT
millions of LC

1 Source composition

SOURCE	CODE	TIME SPAN	NOTES
United Nations (2024)	ECLAC	1993 - 2020	Baseline source, overlaps with anchor year 2018.

2 Harmonised series

— GMD estimate ● ECLAC

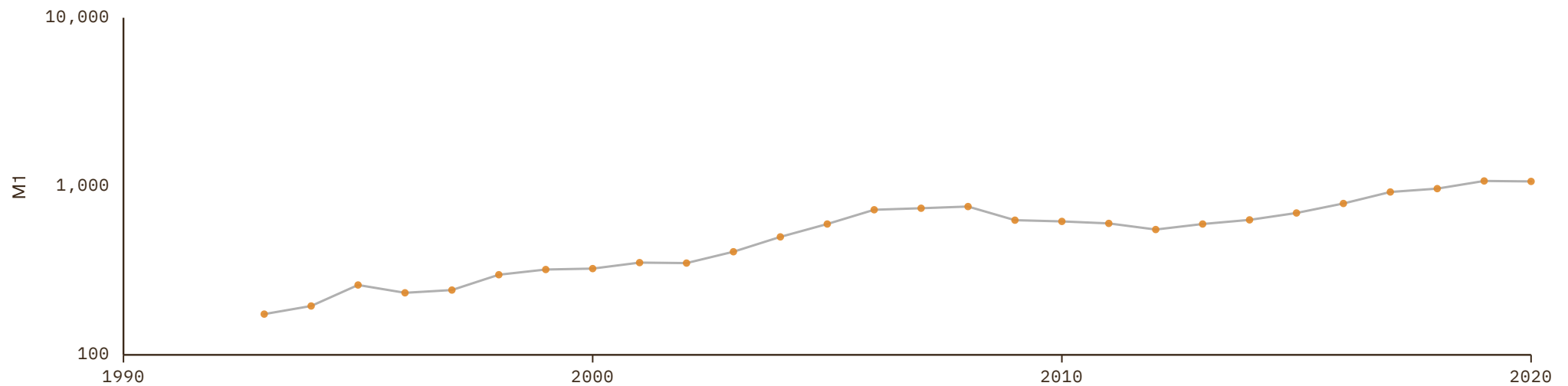

Comoros

COVERAGE
1982–2022

UNIT
millions of LC

1 Source composition

SOURCE	CODE	TIME SPAN	NOTES
African Development Bank (2018)	AFDB	1982 - 1989	Ratio-spliced using overlapping data in 1990: (ratio = 68%).
African Union (2024)	AFRISTAT	1990 - 1997	Ratio-spliced using overlapping data in 1998: (ratio = 67.5%).
African Development Bank (2018)	AFDB	1998 - 2000	Ratio-spliced using overlapping data in 2001: (ratio = 70.6%).
African Union (2024)	AFRISTAT	2001 - 2022	Baseline source, overlaps with anchor year 2018.

2 Harmonised series

— GMD estimate | Source change ● AFDB ● AFRISTAT

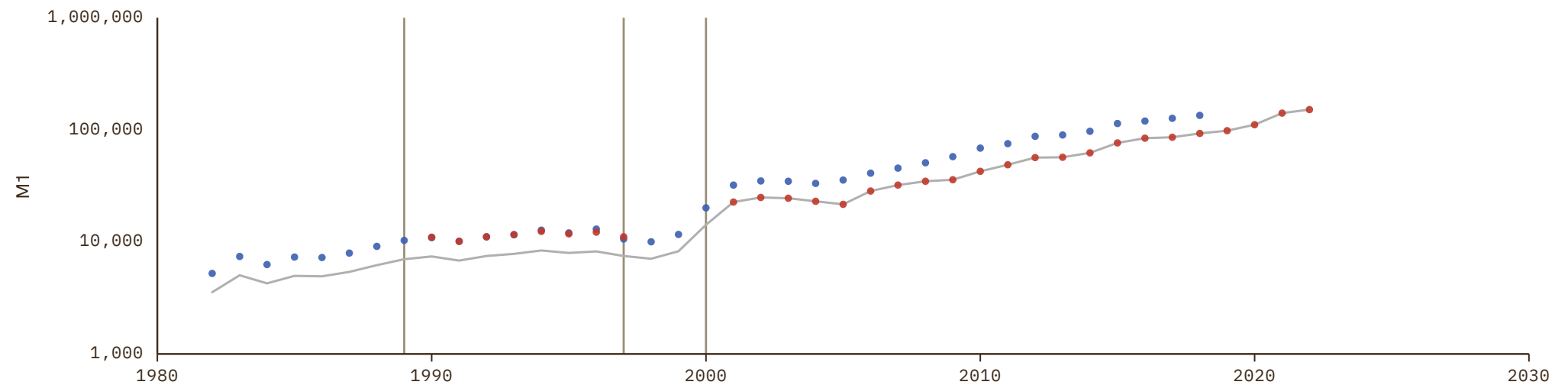

Cook Islands

COVERAGE
2000–2023UNIT
millions of LC

1 Source composition

SOURCE	CODE	TIME SPAN	NOTES
Asian Development Bank (2024)	ADB	2000 - 2023	Baseline source, overlaps with anchor year 2018.

2 Harmonised series

— GMD estimate ● ADB

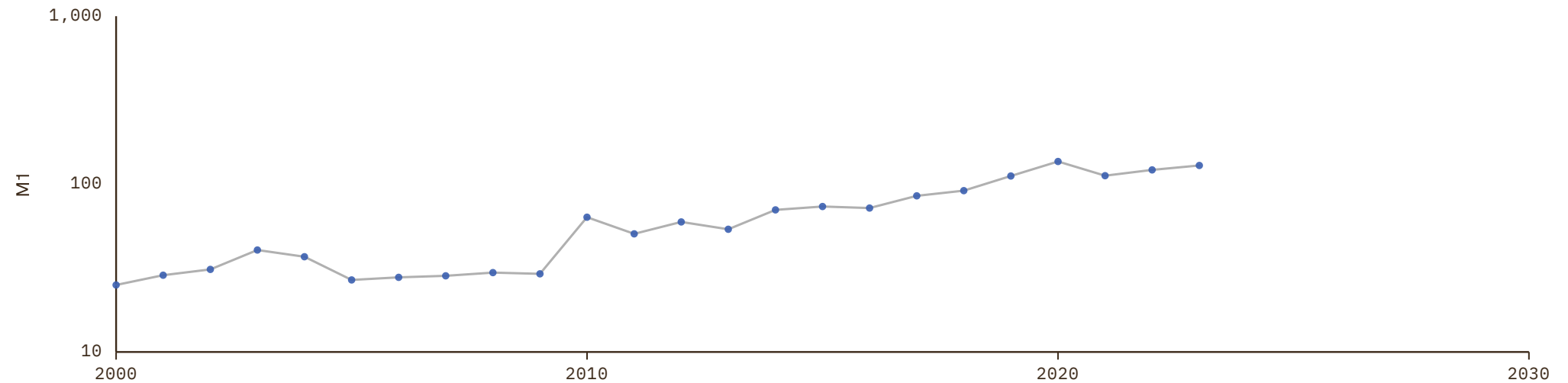

Saint Kitts and Nevis

COVERAGE
1993–2020UNIT
millions of LC

1 Source composition

SOURCE	CODE	TIME SPAN	NOTES
United Nations (2024)	ECLAC	1993 - 2020	Baseline source, overlaps with anchor year 2018.

2 Harmonised series

— GMD estimate ● ECLAC

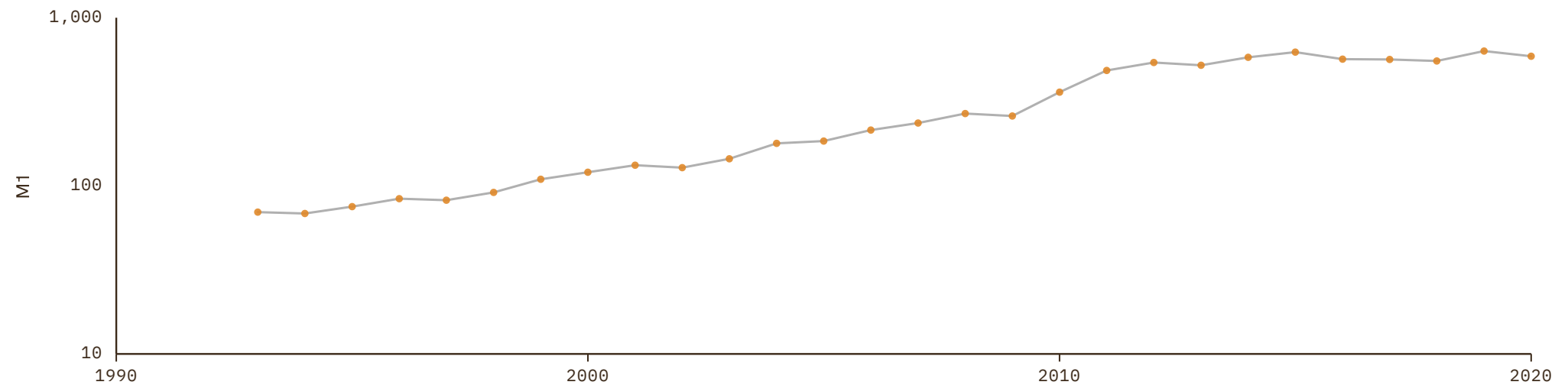

Saint Lucia

COVERAGE
1993–2020UNIT
millions of LC

1 Source composition

SOURCE	CODE	TIME SPAN	NOTES
United Nations (2024)	ECLAC	1993 - 2020	Baseline source, overlaps with anchor year 2018.

2 Harmonised series

— GMD estimate ● ECLAC

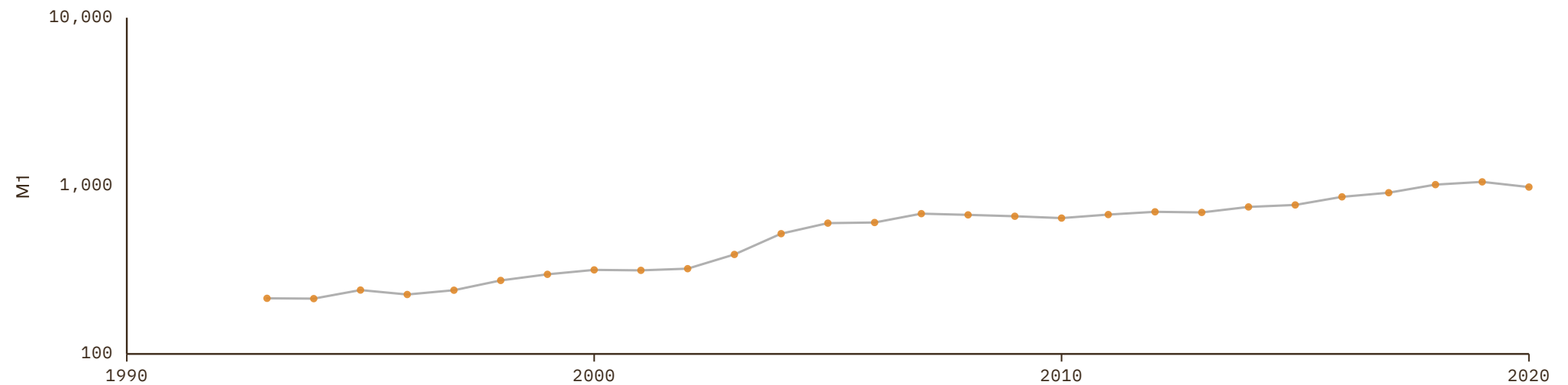

Saint Vincent and the Grenadines

COVERAGE
1993–2020UNIT
millions of LC

1 Source composition

SOURCE	CODE	TIME SPAN	NOTES
United Nations (2024)	ECLAC	1993 - 2020	Baseline source, overlaps with anchor year 2018.

2 Harmonised series

— GMD estimate ● ECLAC

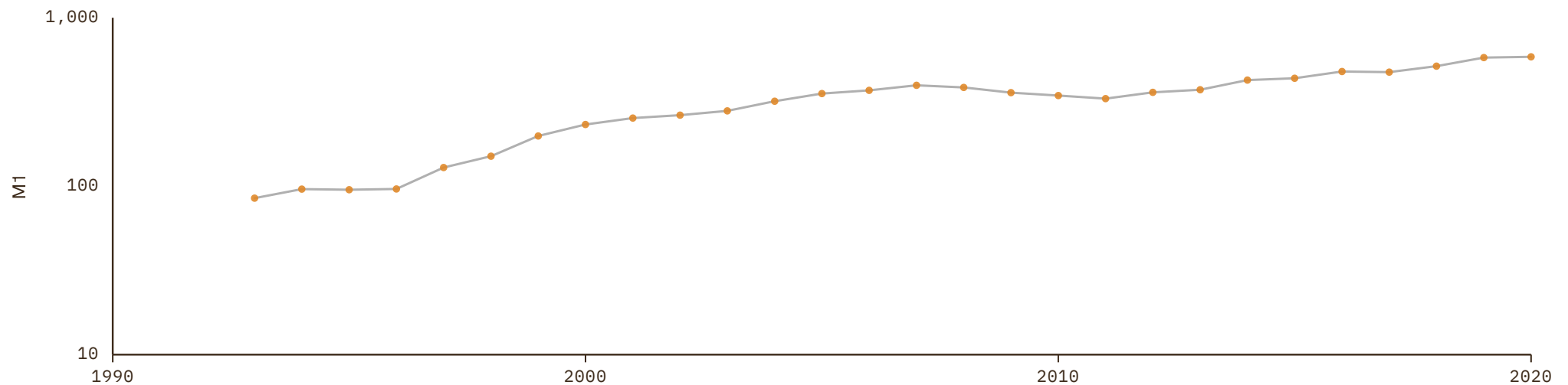

Samoa

COVERAGE
1961–2019

UNIT
millions of LC

1 Source composition

SOURCE	CODE	TIME SPAN	NOTES
Brian Mitchell (2013)	Mitchell	1961 - 1999	Ratio-spliced using overlapping data in 2000: (ratio = 100%).
Asian Development Bank (2024)	ADB	2000 - 2019	Baseline source, overlaps with anchor year 2018.

2 Harmonised series

— GMD estimate | Source change ● ADB ● Mitchell

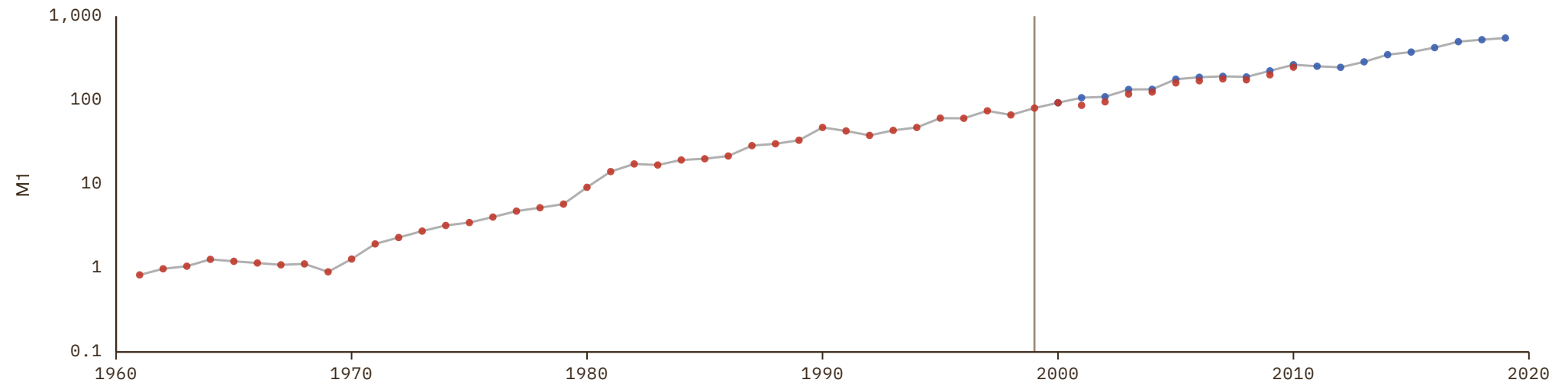

Solomon Islands

COVERAGE
2000–2019UNIT
millions of LC

1 Source composition

SOURCE	CODE	TIME SPAN	NOTES
Asian Development Bank (2024)	ADB	2000 - 2019	Baseline source, overlaps with anchor year 2018.

2 Harmonised series

— GMD estimate ● ADB

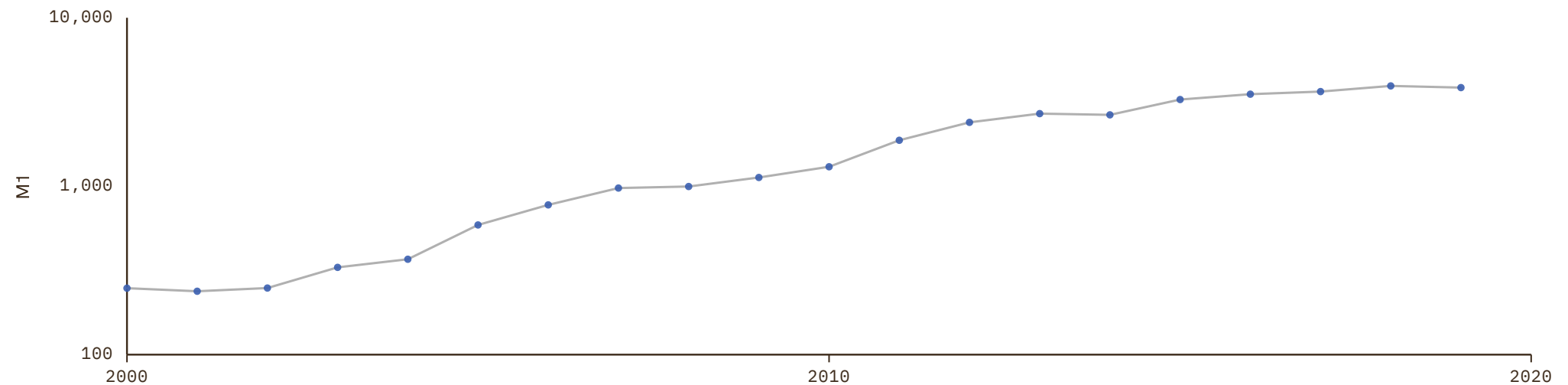

Tonga

COVERAGE
2000–2023UNIT
millions of LC

1 Source composition

SOURCE	CODE	TIME SPAN	NOTES
Asian Development Bank (2024)	ADB	2000 - 2023	Baseline source, overlaps with anchor year 2018.

2 Harmonised series

— GMD estimate ● ADB

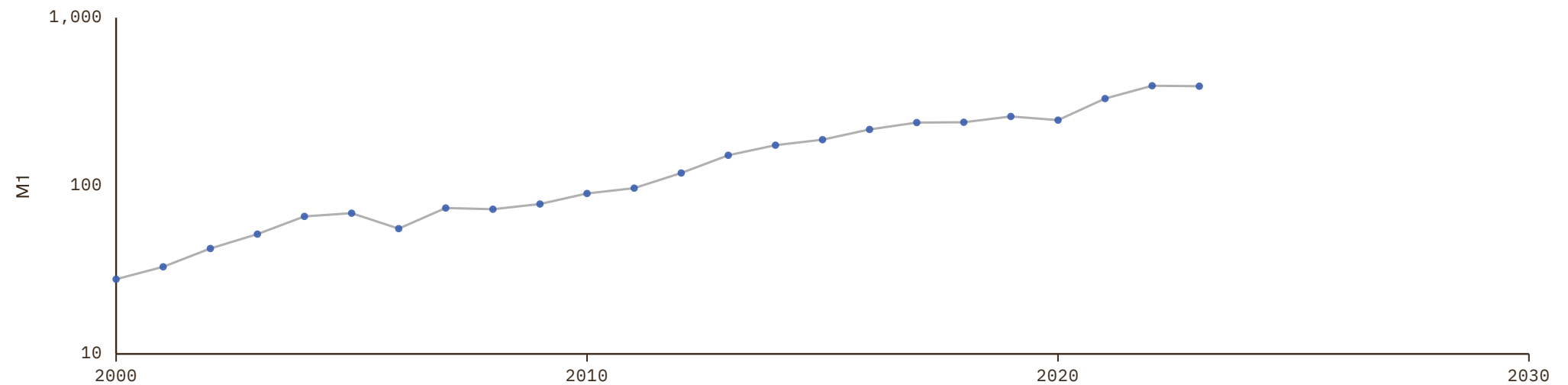

Vanuatu

COVERAGE
2000–2021UNIT
millions of LC

1 Source composition

SOURCE	CODE	TIME SPAN	NOTES
Asian Development Bank (2024)	ADB	2000 - 2021	Baseline source, overlaps with anchor year 2018.

2 Harmonised series

— GMD estimate ● ADB

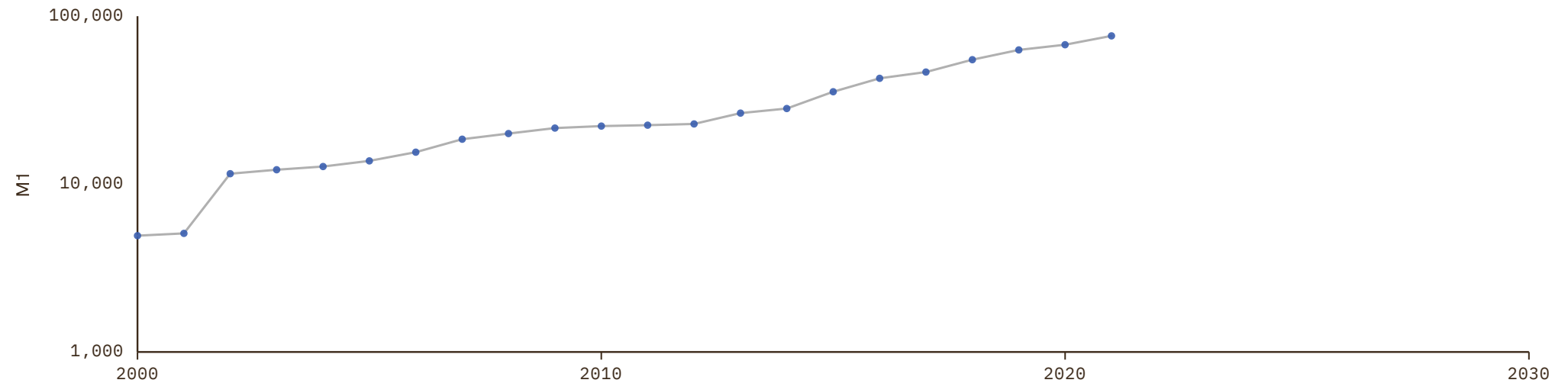

References

ADB Asian Development Bank (2024). Key Indicators Database. <https://kidd.adb.org>

AFDB African Development Bank (2018). AFDB Socio Economic Database. <https://dataportal.opendataforafrica.org/nbyenxf/afdb-socio-economic-database-1960-2022>

AFRISTAT African Union (2024). AFRISTAT: The Economic and Statistical Observatory for Sub-Saharan Africa. <https://afristat.opendataforafrica.org>

AHSTAT IEC, Hitotsubashi University (2020). Asian Historical Statistics: Basic Data for Asian Economic History. <https://www.ier.hit-u.ac.jp/English/databases/index.html#c01>

BCEAO BCEAO (2024). La Base des Données Economiques et Financières. <https://www.bceao.int/fr/content/la-base-des-donnees-economiques-et-financieres>

BORDO Michael Bordo and Barry Eichengreen and Daniela Klingebiel and Maria S. Martinez-Peria (2001). Is the Crisis Problem Growing More Severe?. <https://ideas.repec.org/a/oup/ecpoli/v16y2001i32p52-82..html>

CS1_CAN Statistics Canada (2024). Historical Statistics of Canada: Section F: Gross National Product, the Capital Stock, and Productivity. <https://www150.statcan.gc.ca/n1/pub/11-516-x/sectionf/4057751-eng.htm>

CS1_CHE Swiss National Bank (2009). Swiss National Bank Historical Time Series. <https://www.snb.ch/en/the-snb/mandates-goals/statistics/statistics-pub/publication-history/historical-time-series>

CS1_DEU Deutsche Bundesbank (1998). 50 Jahre Deutsche Mark.

CS1_DZA Bank of Algeria (2023). Indicateurs Monétaires. <https://www.bank-of-algeria.dz/situation-monetaire>

CS1_FRA Banque de France (2024). Le Portail Statistique de la Banque de France. <https://webstat.banque-france.fr/>

CS1_GBR Thomas, Ryland and Hills, Sally and Dimsdale, Nicholas (2010). The UK Recession in Context — What Do Three Centuries of Data Tell Us?. <https://ideas.repec.org/a/boe/qbullt/0032.html>

CS1_HKG Hong Kong Institute (2024). Hong Kong Economic History Database. Hong Kong Institute for Monetary and Financial Research. <https://www.aof.org.hk/research/HKIMR/publications-and-research/hong-kong-economic-history-database>

CS1_MAR Bank Al-Maghrib (2024). Séries Statistiques Monétaires. .

CS1_MEX Martín Moreno, Sergio (curator) (2026). Archivo de Historia Económica de México — Base de Datos Histórica Siglo XX, 1876-2025. File ABASEXX01.xlsx (Base de datos general). <https://archivohistoriaeconomicamexico.com/basededatos.aspx>

CS1_PRT Inst. Nacional de Estatística (2001). Portuguese Historical Statistics. INE. <https://www.ine.pt/xurl/pub/138364>

CS1_USA Fed. Reserve Bank of St. Louis (2024). Federal Reserve Economic Data. <https://fred.stlouisfed.org/>

CS1_VEN Baptista, Asdrúbal (1997). Bases Cuantitativas de la Economía Venezolana 1830-1995. Fundación Polar. https://bibliofep.fundacionempresaspoler.org/media/1378171/09-baseseconomia_libro.pdf

CS1_ZAF South African Reserve Bank (2024). South African Reserve Bank Official Website. <https://www.resbank.co.za>

CS2_ARG Ministerio de Economía (2024). Informacion Economica al Dia - Apendice 8. <https://www.economia.gob.ar/download/infoeco/apendice8.xlsx>

References

CS2_AUS Vamplew, Wray (1987). *Australians: Historical Statistics*. Fairfax, Syme & Weldon Associates.

CS2_COL Banco de la República, Colombia (2026). *Series Estadísticas Históricas — Unidad de Bases de Datos Apertura (UBA)*. Banco de la República de Colombia. <https://uba.banrep.gov.co>

CS2_ISL Statistics Iceland (1997). *Hagskinna — Icelandic Historical Statistics from the 17th Century to 1990*. Hagstofa Íslands. <https://baekur.is/bok/8f318e69-dc49-4a9f-a8ec-805b2352bad0>

CS2_ITA Piselli, Paola and Vercelli, Fabio (2023). *I Titoli Pubblici nei Bilanci delle Banche 1890-2016*. Banca d'Italia. <https://www.bancaditalia.it/statistiche/tematiche/stat-storiche/stat-storiche-moneta/index.html>

CS2_KOR Cha, Myung Soo and Kim, Nak Nyeon and Park, Ki-Joo and Park, Yitaek (2022). *Historical Statistics of Korea*. Springer.

CS3_ARG Ferreres, Orlando J and others (2005). *Dos Siglos de Economía Argentina*. Buenos Aires: Fundación norte y sur,.

CS3_DEU Sprenger, Bernd (1982). *Geldmengenänderungen in Deutschland seit 1835*.

CS3_ESP Martín-Aceña, Pablo (2018). *Money in Spain. New Historical Statistics 1830-1998*. Banco de España. <https://ssrn.com/abstract=3126163>

CS3_FRA Ngakegni, Antoine (1991). *Agrégats Monétaires sur Longue Période en France, 1876-1990*.

CS7_DEU Ritschl, Albrecht (2002). *Deutschlands Krise und Konjunktur. Binnenkonjunktur, Auslandsverschuldung und Reparationsproblem zwischen Dawes-Plan und Transfersperre 1924-1934*. Akademie-Verlag.

ECLAC United Nations (2024). *Economic Commission for Latin America and the Caribbean Statistics*. <https://www.cepal.org/en>

HFS Schuler, Kurt (2015). *Establishing an International Data Archive on Free Banking*. The Johns Hopkins Institute for Applied Economics, Global Health, and the Study of Business Enterprise. <https://ideas.repec.org/p/ris/jhisae/0024.html>

IHD Ellison, Martin and Lee, Sang Seok and O'Rourke, Kevin Hjortshøj (2024). *The Ends of 27 Big Depressions*. <https://ideas.repec.org/a/aea/aecrev/v114y2024i1p134-68.html>

JST Jordá, Óscar and Schularick, Moritz and Taylor, Alan M. (2017). *Macrofinancial History and the New Business Cycle Facts*. <https://ideas.repec.org/a/ucp/macann/doi10.1086-690241.html>

Mitchell Brian Mitchell (2013). *International Historical Statistics*. Palgrave Macmillan London. <https://doi.org/10.1057/978-1-137-30568-8>

NBS National Bank of Serbia (2024). *South-Eastern European Monetary and Economic Statistics from the 19th Century to World War II*. <https://www.nbs.rs/en/drugi-nivo-navigacije/publikacije-istrazivanja/seemhn/seemhn-dctf/>

OECD_MEI OECD (2024). *OECD Main Economic Indicators Data*. <https://web-archiv.oecd.org/temp/2023-09-05/76384-oecdmaineconomicindicatorsmei.htm>

SECMCA Consejo Monetario Centroamericano (2026). *SECMCA Public API and Estadísticas Macroeconómicas Históricas 1960-2017*. https://secmca-api.secmca.org/simafir_api/ws/swagger-ui/index.html

SECMCA_HIST Consejo Monetario Centroamericano (2017). *Estadísticas Macroeconómicas Históricas 1960-2017*. Per-country Excel workbooks (CR/DO/GT/HN/NI/SV) plus the regional comparative file *COMPARATIVO_PAISES.xlsx*. <https://www.secmca.org/estadisticas-historicas-1960-2017/>