

# Money Supply (M2)

*millions of LC*

---

RELEASE

2026\_07

COVERAGE

1841 – 2026

## M2

---

Afghanistan	9
Algeria	10
Angola	11
Argentina	12
Armenia	13
Australia	14
Austria	15
Bahamas	16
Bahrain	17
Bangladesh	18
Belgium	19
Benin	20
Bhutan	21
Bolivia	22
Botswana	23
Brazil	24
Brunei	25
Burkina Faso	26
Burundi	27
Cambodia	28
Cameroon	29
Canada	30
Cape Verde	31
Central African Republic	32

## M2

---

Chad	33
Chile	34
China	35
Colombia	36
Costa Rica	37
Cuba	38
Cyprus	39
Democratic Republic of the Congo	40
Denmark	41
Djibouti	42
Dominica	43
Dominican Republic	44
Ecuador	45
Egypt	46
El Salvador	47
Equatorial Guinea	48
Eritrea	49
Eswatini	50
Ethiopia	51
Fiji	52
Finland	53
France	54
Gabon	55
Gambia	56

## M2

---

Germany	57
Ghana	58
Greece	59
Grenada	60
Guatemala	61
Guinea	62
Guinea-Bissau	63
Guyana	64
Haiti	65
Honduras	66
Hong Kong	67
Iceland	68
India	69
Indonesia	70
Iran	71
Iraq	72
Ireland	73
Israel	74
Italy	75
Ivory Coast	76
Jamaica	77
Japan	78
Jordan	79
Kenya	80

## M2

---

Kuwait	81
Kyrgyzstan	82
Laos	83
Latvia	84
Lebanon	85
Lesotho	86
Liberia	87
Libya	88
Madagascar	89
Malawi	90
Malaysia	91
Maldives	92
Mali	93
Mauritania	94
Mauritius	95
Mexico	96
Mongolia	97
Morocco	98
Mozambique	99
Myanmar	100
Namibia	101
Nepal	102
Netherlands	103
New Zealand	104

## M2

---

Nicaragua	105
Niger	106
Nigeria	107
Norway	108
Oman	109
Pakistan	110
Panama	111
Papua New Guinea	112
Paraguay	113
Peru	114
Philippines	115
Portugal	116
Qatar	117
Republic of the Congo	118
Rwanda	119
Sao Tome and Principe	120
Saudi Arabia	121
Senegal	122
Seychelles	123
Sierra Leone	124
Singapore	125
Somalia	126
South Africa	127
South Korea	128

## M2

---

South Sudan	129
Spain	130
Sri Lanka	131
Sudan	132
Suriname	133
Sweden	134
Switzerland	135
Syria	136
Taiwan	137
Tajikistan	138
Tanzania	139
Thailand	140
Togo	141
Trinidad and Tobago	142
Tunisia	143
Turkey	144
Uganda	145
United Arab Emirates	146
United Kingdom	147
United States	148
Uruguay	149
Uzbekistan	150
Venezuela	151
Vietnam	152

## M2

---

Zambia	153
Zimbabwe	154
Antigua and Barbuda	155
Comoros	156
Cook Islands	157
Saint Kitts and Nevis	158
Saint Lucia	159
Saint Vincent and the Grenadines	160
Samoa	161
Solomon Islands	162
Tonga	163
References	164

# Afghanistan

COVERAGE  
1958–2019

UNIT  
millions of LC

## 1 Source composition

SOURCE	CODE	TIME SPAN	NOTES
<a href="#">Brian Mitchell (2013)</a>	Mitchell	1958 - 2001	Ratio-spliced using overlapping data in 2002: (ratio = 100%).
<a href="#">Asian Development Bank (2024)</a>	ADB	2002 - 2019	Baseline source, overlaps with anchor year 2018.

## 2 Harmonised series

— GMD estimate   ● ADB   ● Mitchell

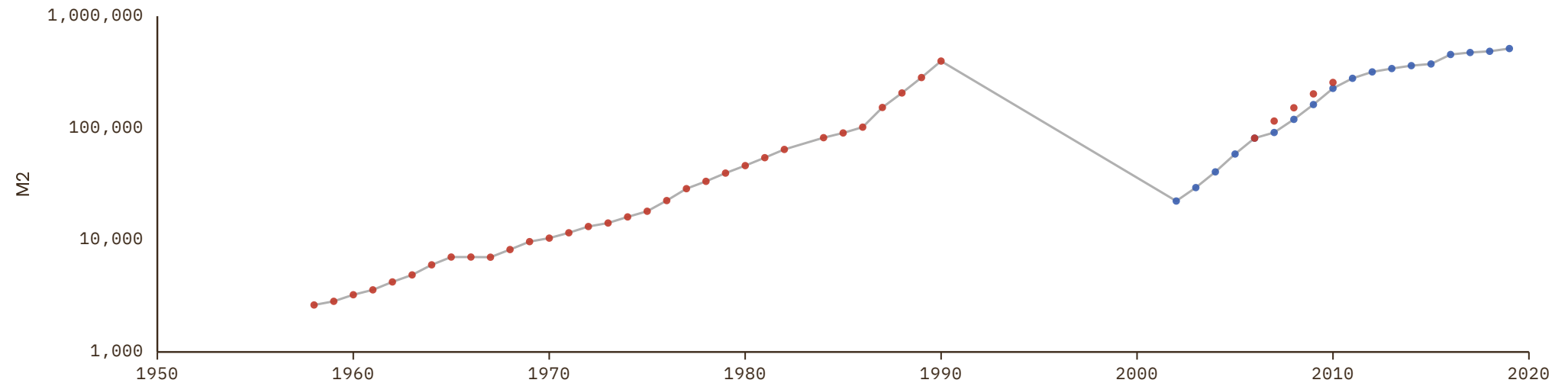

# Algeria

COVERAGE  
1964–2023

UNIT  
millions of LC

## 1 Source composition

SOURCE	CODE	TIME SPAN	NOTES
<a href="#">Brian Mitchell (2013)</a>	Mitchell	1964 - 1973	Ratio-spliced using overlapping data in 1974: (ratio = 74.7%).
<a href="#">Bank of Algeria (2023)</a>	CS1 DZA	1974 - 1979	Ratio-spliced using overlapping data in 1980: (ratio = 74.7%).
<a href="#">African Development Bank (2018)</a>	AFDB	1980 - 2016	Ratio-spliced using overlapping data in 2017: (ratio = 73.4%).
<a href="#">Bank of Algeria (2023)</a>	CS1 DZA	2017 - 2023	Baseline source, overlaps with anchor year 2018.

## 2 Harmonised series

— GMD estimate | Source change ● AFDB ● Mitchell ● CS1

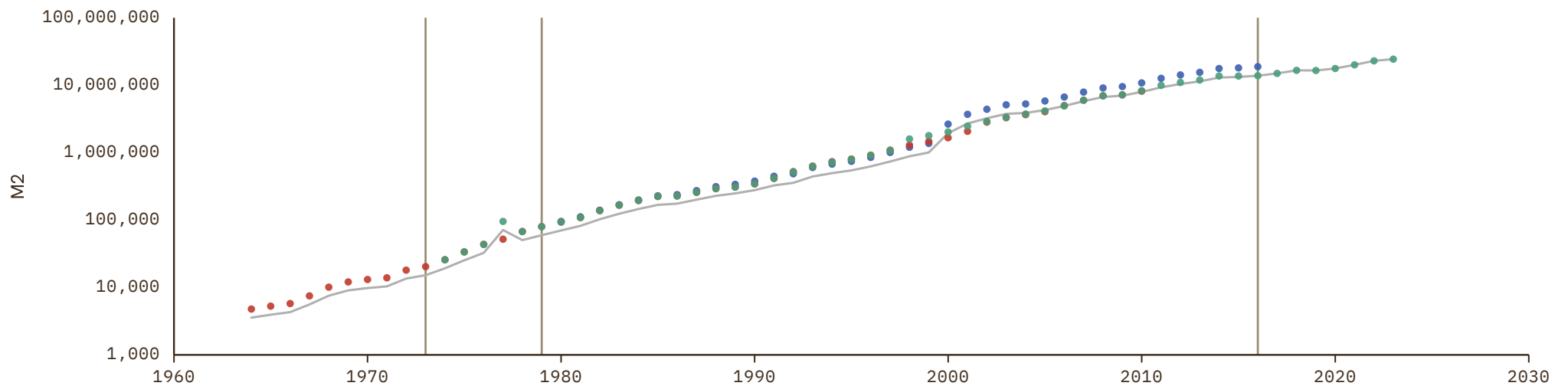

# Angola

COVERAGE  
1866–2016

UNIT  
millions of LC

## 1 Source composition

SOURCE	CODE	TIME SPAN	NOTES
Schuler (2015)	HFS	1866 - 1994	Ratio-spliced using overlapping data in 1995: (ratio = 100%).
African Development Bank (2018)	AFDB	1995 - 2016	Ratio-spliced using overlapping data in 2017: (ratio = 100%).

## 2 Harmonised series

— GMD estimate    ● AFDB    ● HFS

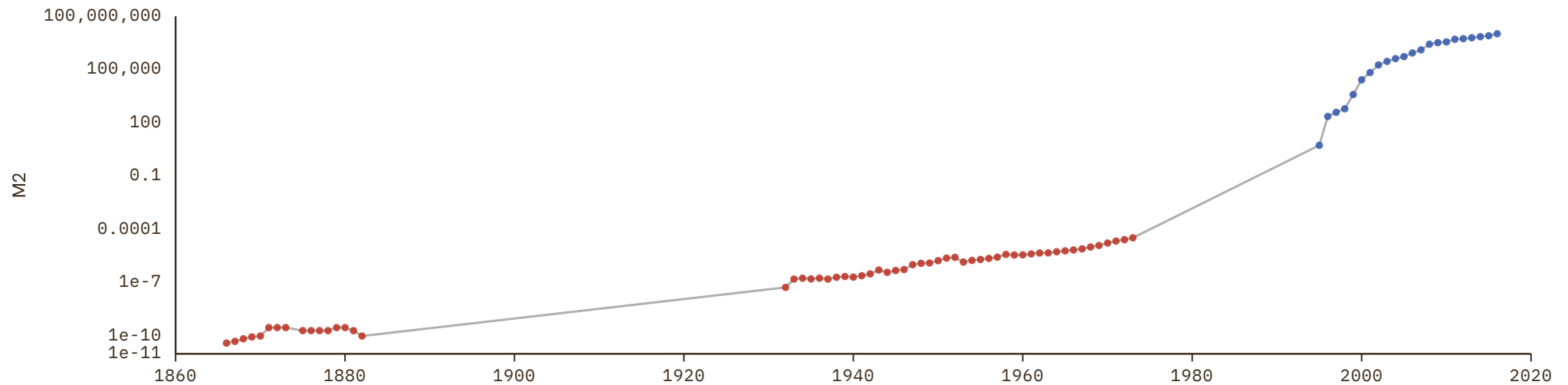

# Argentina

COVERAGE  
1940–2023

UNIT  
millions of LC

## 1 Source composition

SOURCE	CODE	TIME SPAN	NOTES
Ministerio de Economía (2024)	CS2 ARG	1940 - 2023	Baseline source, overlaps with anchor year 2018.

## 2 Harmonised series

— GMD estimate   ● ECLAC   ● Mitchell   ● CS2

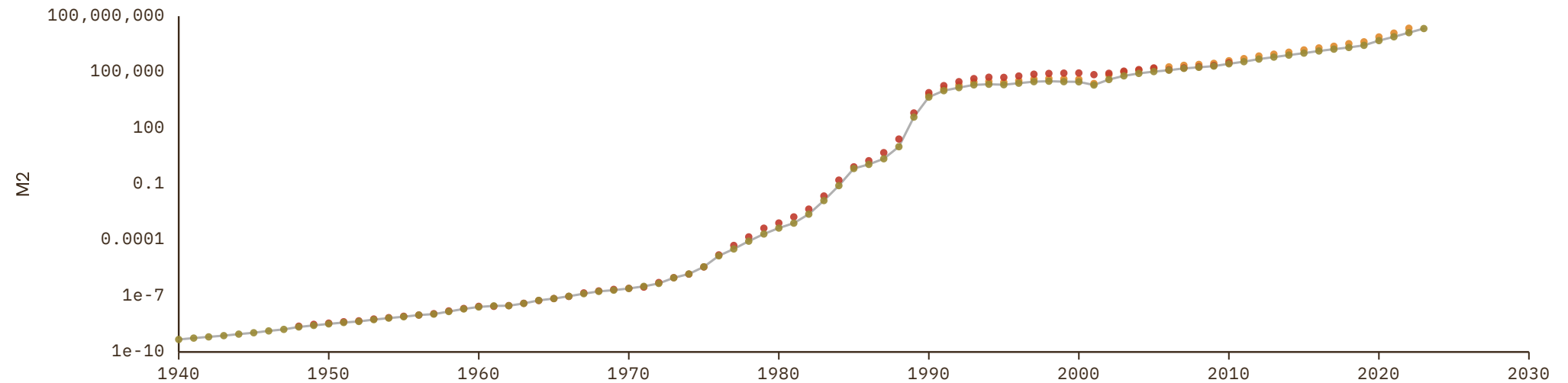

# Armenia

COVERAGE  
2000–2023UNIT  
millions of LC

## 1 Source composition

SOURCE	CODE	TIME SPAN	NOTES
Asian Development Bank (2024)	ADB	2000 - 2023	Baseline source, overlaps with anchor year 2018.

## 2 Harmonised series

— GMD estimate ● ADB

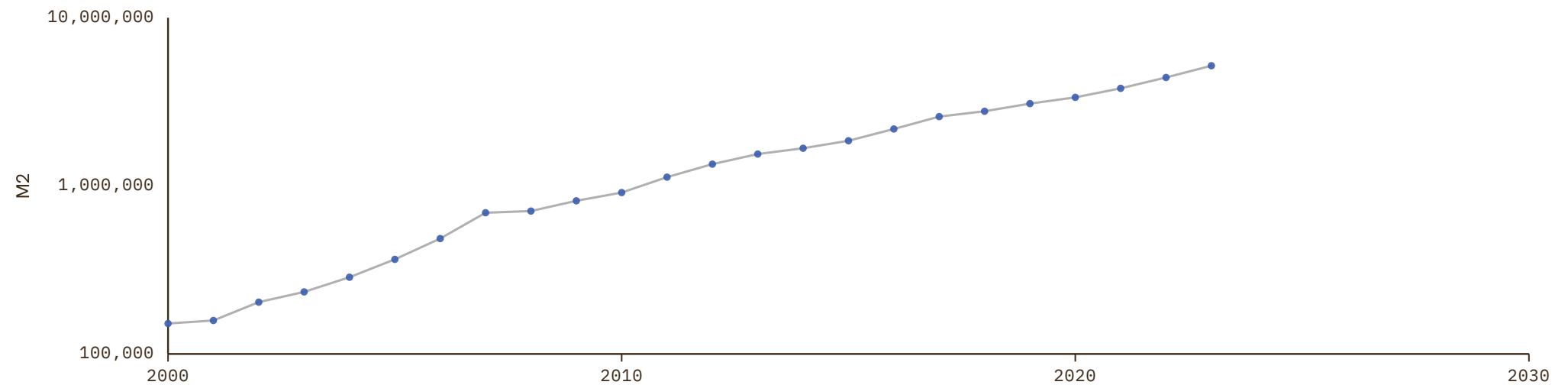

# Australia

COVERAGE  
1841–2010

UNIT  
millions of LC

## 1 Source composition

SOURCE	CODE	TIME SPAN	NOTES
Vamplew (1987)	CS2 AUS	1841 - 1947	Ratio-spliced using overlapping data in 1948: (ratio = 100%).
Brian Mitchell (2013)	Mitchell	1948 - 2010	Ratio-spliced using overlapping data in 2011: (ratio = 100%).

## 2 Harmonised series

— GMD estimate   ● Mitchell   ● CS2

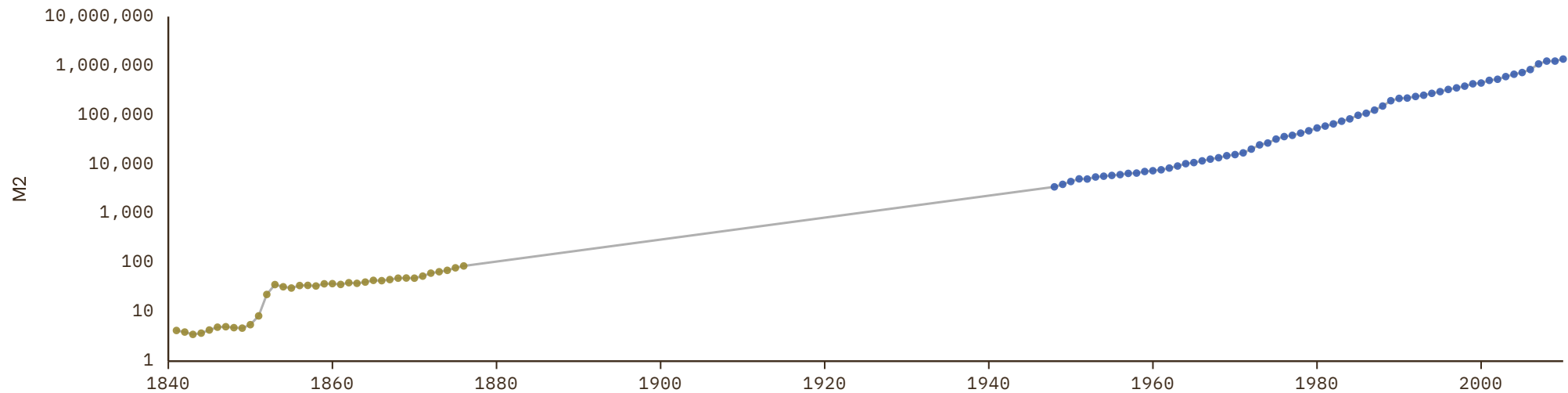

# Austria

COVERAGE  
1953–1997UNIT  
millions of LC

## 1 Source composition

SOURCE	CODE	TIME SPAN	NOTES
<a href="#">Brian Mitchell (2013)</a>	Mitchell	1953 - 1997	Ratio-spliced using overlapping data in 1998: (ratio = 100%).

## 2 Harmonised series

— GMD estimate ● Mitchell

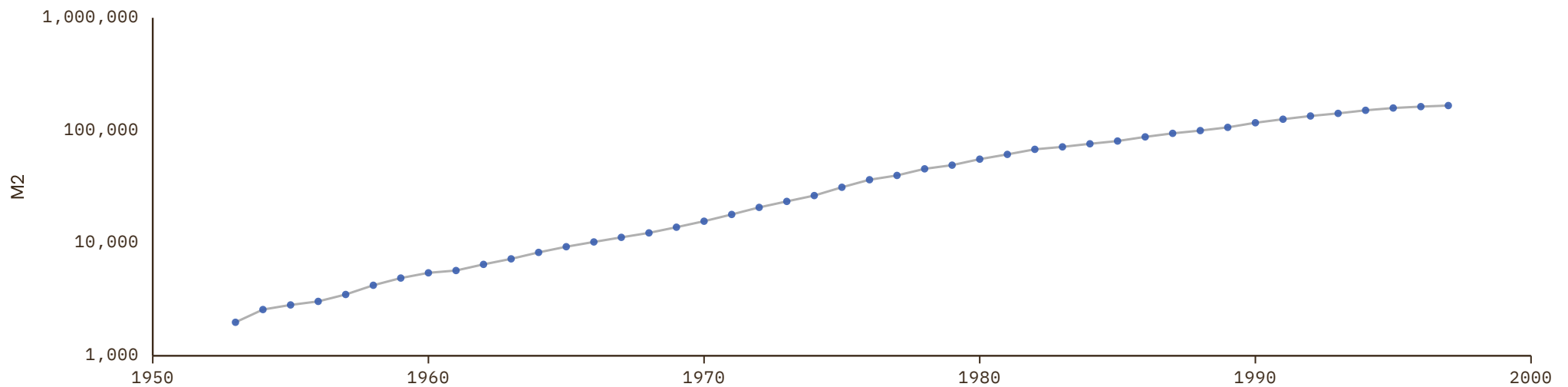

# Bahamas

COVERAGE  
1992–2022UNIT  
millions of LC

## 1 Source composition

SOURCE	CODE	TIME SPAN	NOTES
United Nations (2024)	ECLAC	1992 - 2022	Baseline source, overlaps with anchor year 2018.

## 2 Harmonised series

— GMD estimate ● ECLAC

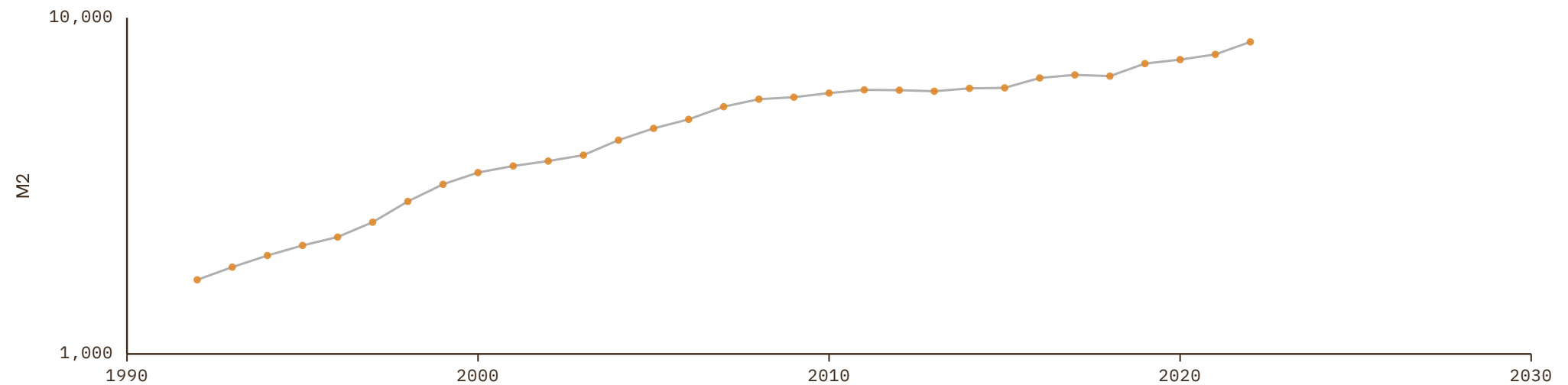

# Bahrain

COVERAGE  
1965–2010

UNIT  
millions of LC

## 1 Source composition

SOURCE	CODE	TIME SPAN	NOTES
<a href="#">Brian Mitchell (2013)</a>	Mitchell	1965 - 2010	Ratio-spliced using overlapping data in 2011: (ratio = 100%).

## 2 Harmonised series

— GMD estimate ● Mitchell

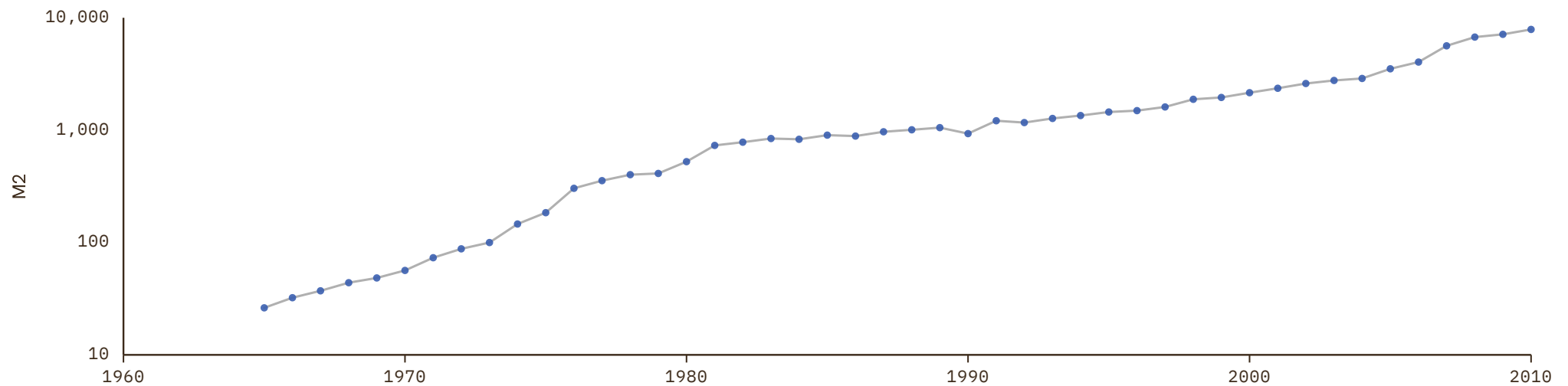

# Bangladesh

COVERAGE  
1974–2019

UNIT  
millions of LC

## 1 Source composition

SOURCE	CODE	TIME SPAN	NOTES
<a href="#">Brian Mitchell (2013)</a>	Mitchell	1974 - 1999	Ratio-spliced using overlapping data in 2000: (ratio = 90.8%).
<a href="#">Asian Development Bank (2024)</a>	ADB	2000 - 2019	Baseline source, overlaps with anchor year 2018.

## 2 Harmonised series

— GMD estimate | Source change ● ADB ● Mitchell

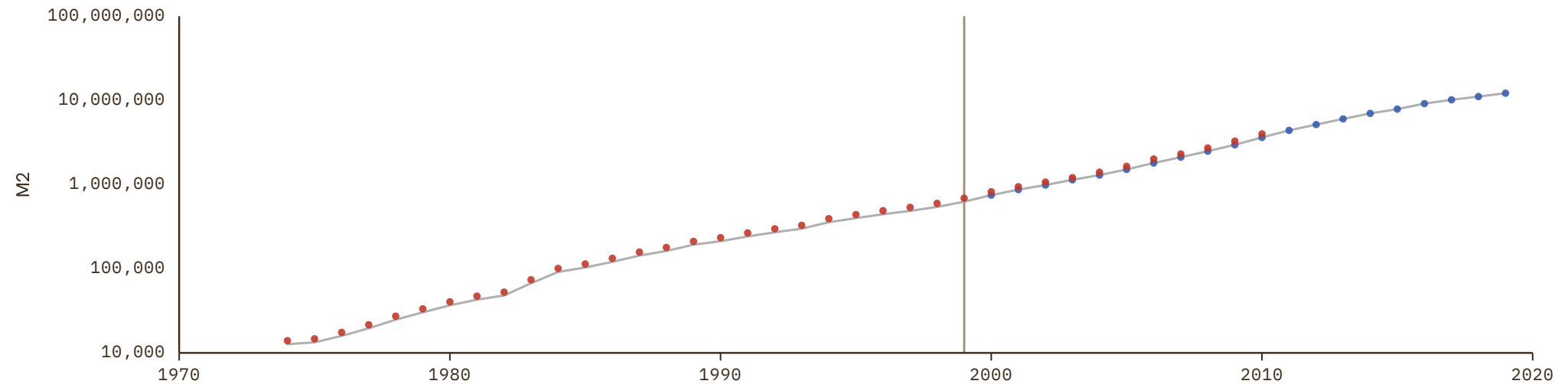

# Belgium

COVERAGE  
1950–2000UNIT  
millions of LC

## 1 Source composition

SOURCE	CODE	TIME SPAN	NOTES
<a href="#">Brian Mitchell (2013)</a>	Mitchell	1950 - 2000	Ratio-spliced using overlapping data in 2001: (ratio = 100%).

## 2 Harmonised series

— GMD estimate ● Mitchell

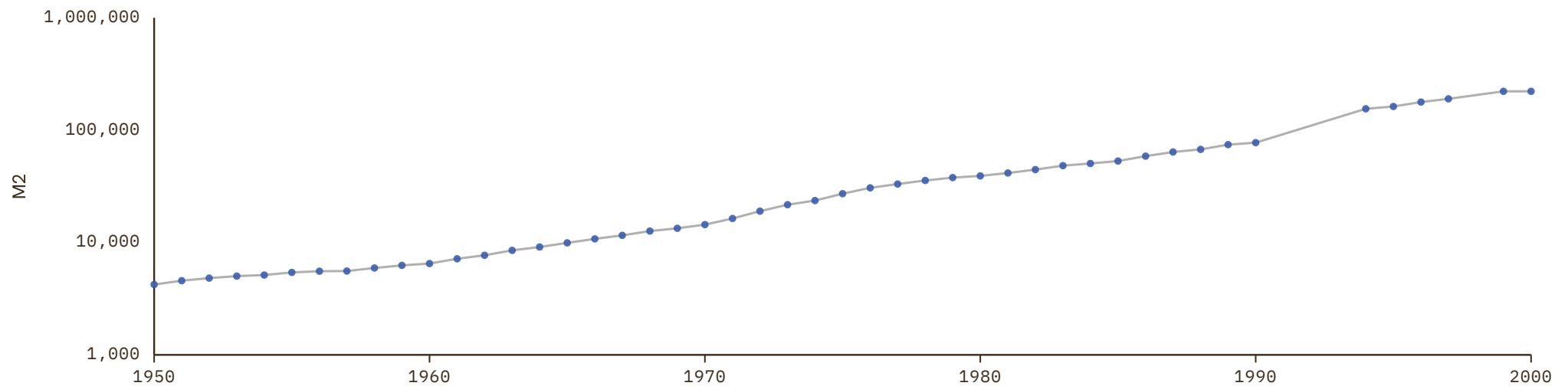

# Benin

COVERAGE  
1962–2024

UNIT  
millions of LC

## 1 Source composition

SOURCE	CODE	TIME SPAN	NOTES
<a href="#">Brian Mitchell (2013)</a>	Mitchell	1962 - 1979	Ratio-spliced using overlapping data in 1980: (ratio = 95.1%).
<a href="#">African Development Bank (2018)</a>	AFDB	1980 - 1989	Ratio-spliced using overlapping data in 1990: (ratio = 96.3%).
<a href="#">African Union (2024)</a>	AFRISTAT	1990 - 2022	Baseline source, overlaps with anchor year 2018.
<a href="#">BCEAO (2024)</a>	BCEAO	2023 - 2024	Ratio-spliced using overlapping data in 2025: (ratio = 100%).

## 2 Harmonised series

— GMD estimate | Source change ● AFDB ● AFRISTAT ● BCEAO ● FRANC ZONE ● Mitchell

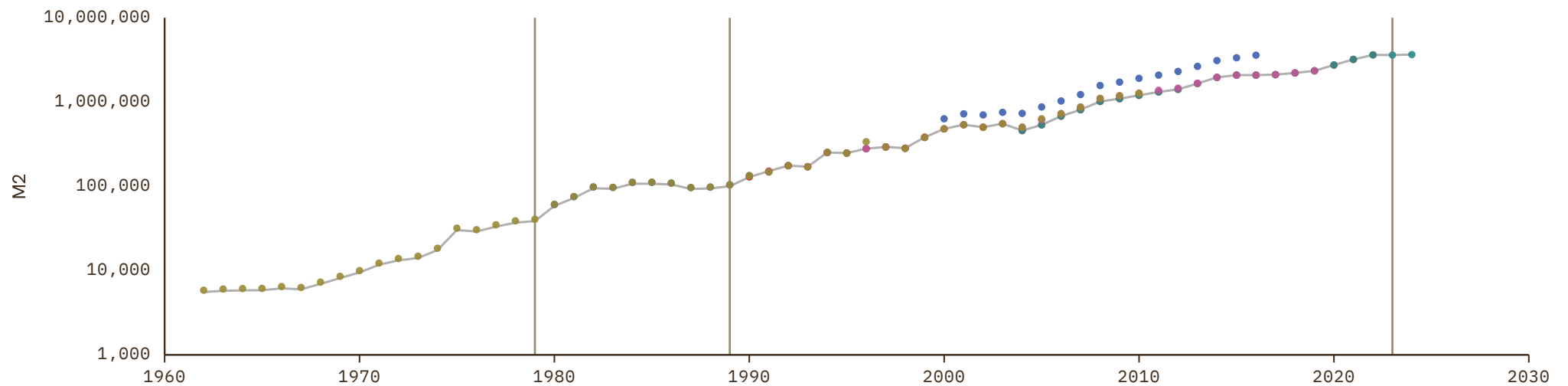

# Bhutan

COVERAGE  
2000–2019UNIT  
millions of LC

## 1 Source composition

SOURCE	CODE	TIME SPAN	NOTES
Asian Development Bank (2024)	ADB	2000 - 2019	Baseline source, overlaps with anchor year 2018.

## 2 Harmonised series

— GMD estimate ● ADB

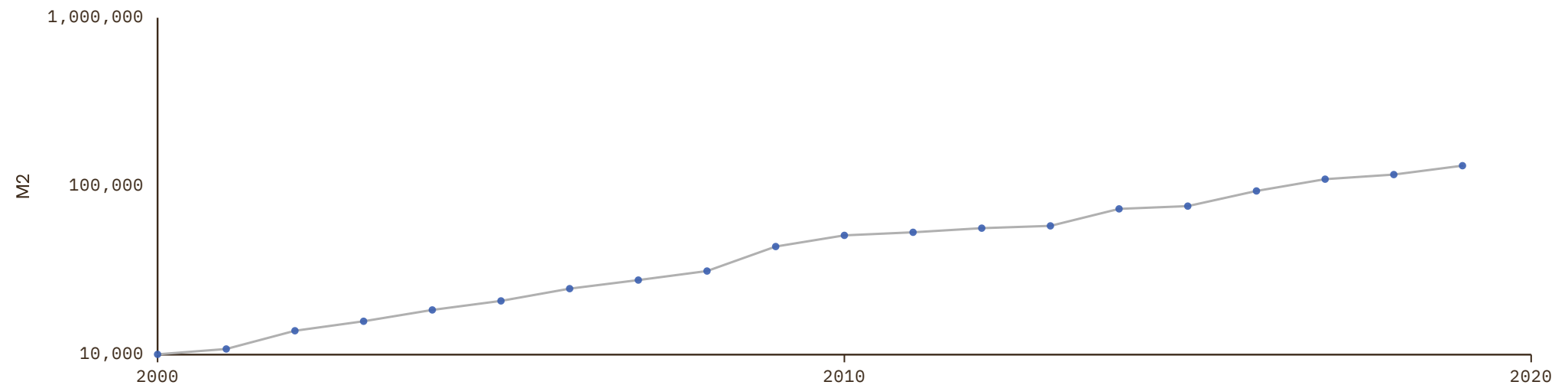

# Bolivia

COVERAGE  
1950–2021

UNIT  
millions of LC

## 1 Source composition

SOURCE	CODE	TIME SPAN	NOTES
<a href="#">Brian Mitchell (2013)</a>	Mitchell	1950 - 2010	Ratio-spliced using overlapping data in 2011: (ratio = 121.6%).
<a href="#">United Nations (2024)</a>	ECLAC	2011 - 2021	Baseline source, overlaps with anchor year 2018.

## 2 Harmonised series

— GMD estimate | Source change ● ECLAC ● Mitchell

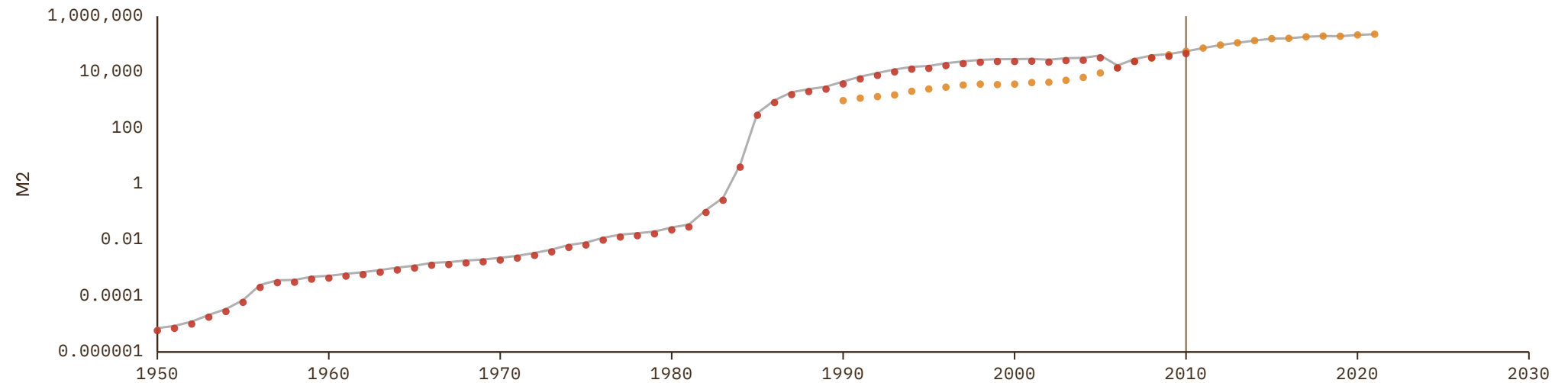

# Botswana

COVERAGE  
1980–2016UNIT  
millions of LC

## 1 Source composition

SOURCE	CODE	TIME SPAN	NOTES
African Development Bank (2018)	AFDB	1980 - 2016	Ratio-spliced using overlapping data in 2017: (ratio = 100%).

## 2 Harmonised series

— GMD estimate ● AFDB

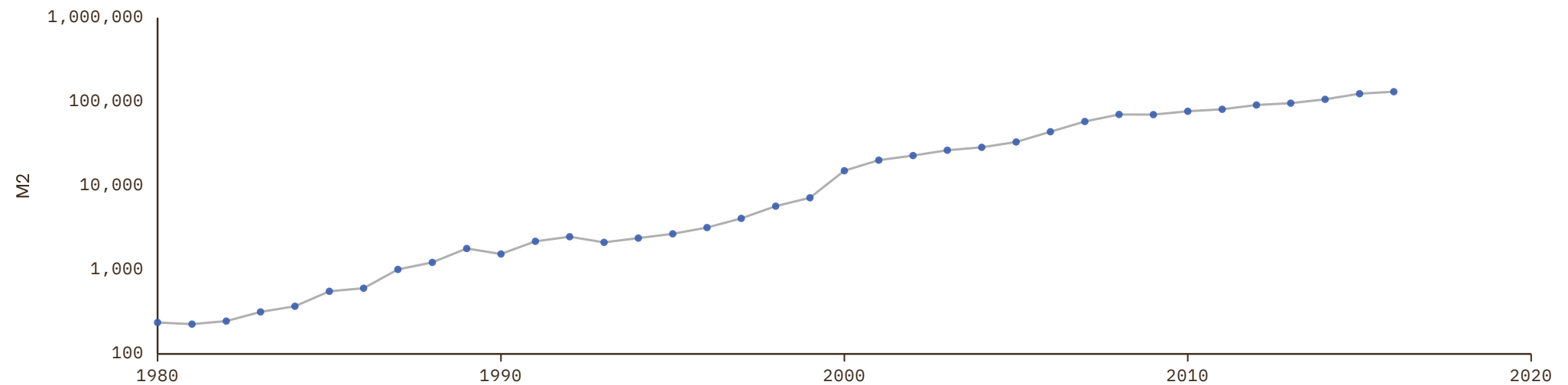

# Brazil

COVERAGE

1853–2022

UNIT

millions of LC

## 1 Source composition

SOURCE	CODE	TIME SPAN	NOTES
<a href="#">Schuler (2015)</a>	HFS	1853 - 1947	Ratio-spliced using overlapping data in 1948: (ratio = 87.7%).
<a href="#">Brian Mitchell (2013)</a>	Mitchell	1948 - 2010	Ratio-spliced using overlapping data in 2011: (ratio = 78.2%).
<a href="#">Timothy J. Kehoe et al. (2022)</a>	MAFHOLA	2011 - 2017	Ratio-spliced using overlapping data in 2018: (ratio = 78.2%).
<a href="#">United Nations (2024)</a>	ECLAC	2018 - 2022	Baseline source, overlaps with anchor year 2018.

## 2 Harmonised series

— GMD estimate | Source change ● ECLAC ● HFS ● MAFHOLA ● Mitchell

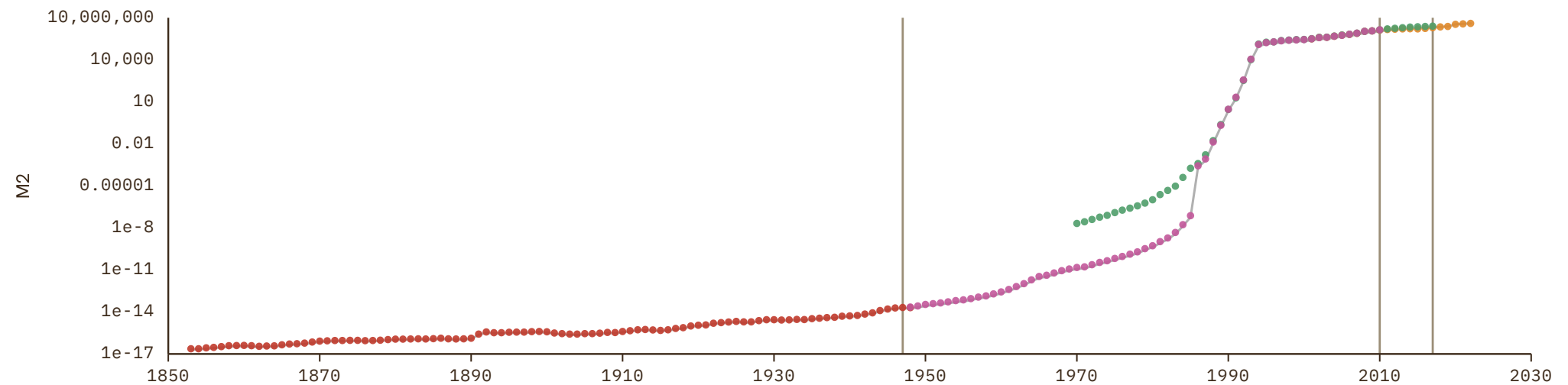

# Brunei

COVERAGE  
2001–2019UNIT  
millions of LC

## 1 Source composition

SOURCE	CODE	TIME SPAN	NOTES
Asian Development Bank (2024)	ADB	2001 - 2019	Baseline source, overlaps with anchor year 2018.

## 2 Harmonised series

— GMD estimate ● ADB

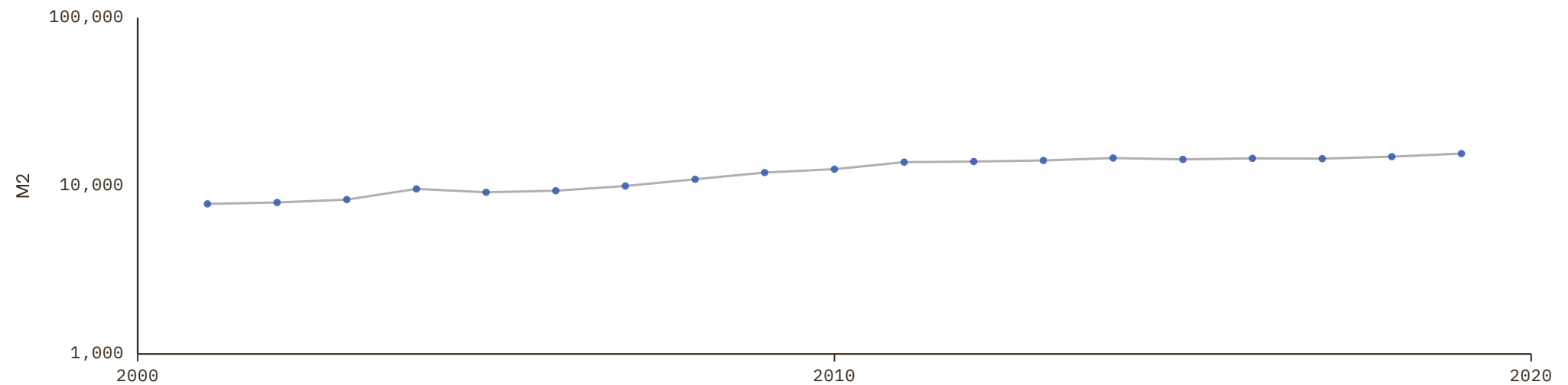

# Burkina Faso

COVERAGE  
1962–2024

UNIT  
millions of LC

## 1 Source composition

SOURCE	CODE	TIME SPAN	NOTES
<a href="#">Brian Mitchell (2013)</a>	Mitchell	1962 - 1979	Ratio-spliced using overlapping data in 1980: (ratio = 100.7%).
<a href="#">African Development Bank (2018)</a>	AFDB	1980 - 1989	Ratio-spliced using overlapping data in 1990: (ratio = 100.7%).
<a href="#">African Union (2024)</a>	AFRISTAT	1990 - 2022	Baseline source, overlaps with anchor year 2018.
<a href="#">BCEAO (2024)</a>	BCEAO	2023 - 2024	Ratio-spliced using overlapping data in 2025: (ratio = 100%).

## 2 Harmonised series

— GMD estimate | Source change ● AFDB ● AFRISTAT ● BCEAO ● FRANC ZONE ● Mitchell

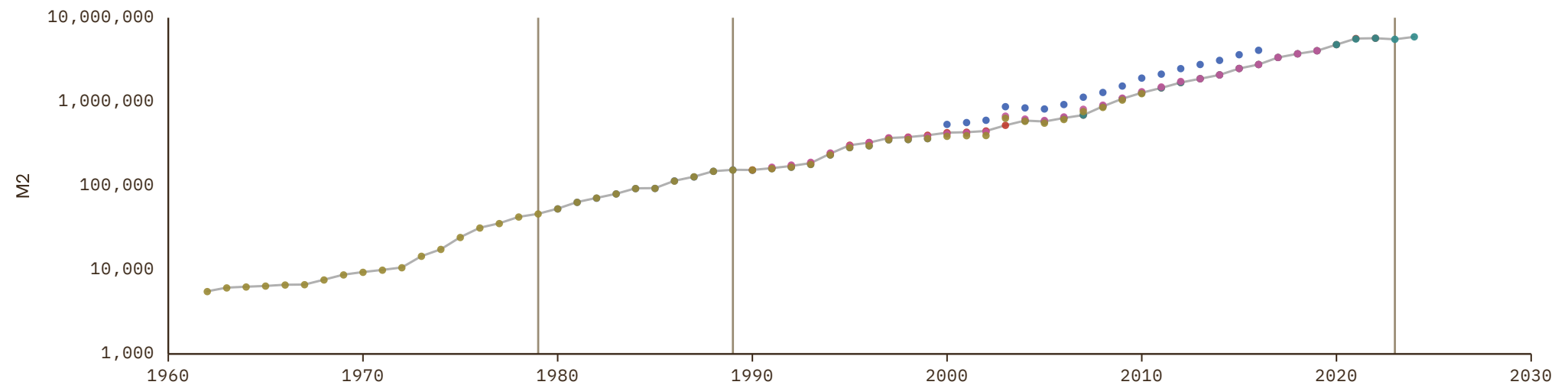

# Burundi

COVERAGE  
1964–2022

UNIT  
millions of LC

## 1 Source composition

SOURCE	CODE	TIME SPAN	NOTES
<a href="#">Brian Mitchell (2013)</a>	Mitchell	1964 - 1979	Ratio-spliced using overlapping data in 1980: (ratio = 60.4%).
<a href="#">African Development Bank (2018)</a>	AFDB	1980 - 2005	Ratio-spliced using overlapping data in 2006: (ratio = 76.6%).
<a href="#">African Union (2024)</a>	AFRISTAT	2006 - 2022	Baseline source, overlaps with anchor year 2018.

## 2 Harmonised series

— GMD estimate | Source change ● AFDB ● AFRISTAT ● Mitchell



# Cambodia

COVERAGE  
2000–2019UNIT  
millions of LC

## 1 Source composition

SOURCE	CODE	TIME SPAN	NOTES
Asian Development Bank (2024)	ADB	2000 - 2019	Baseline source, overlaps with anchor year 2018.

## 2 Harmonised series

— GMD estimate ● ADB

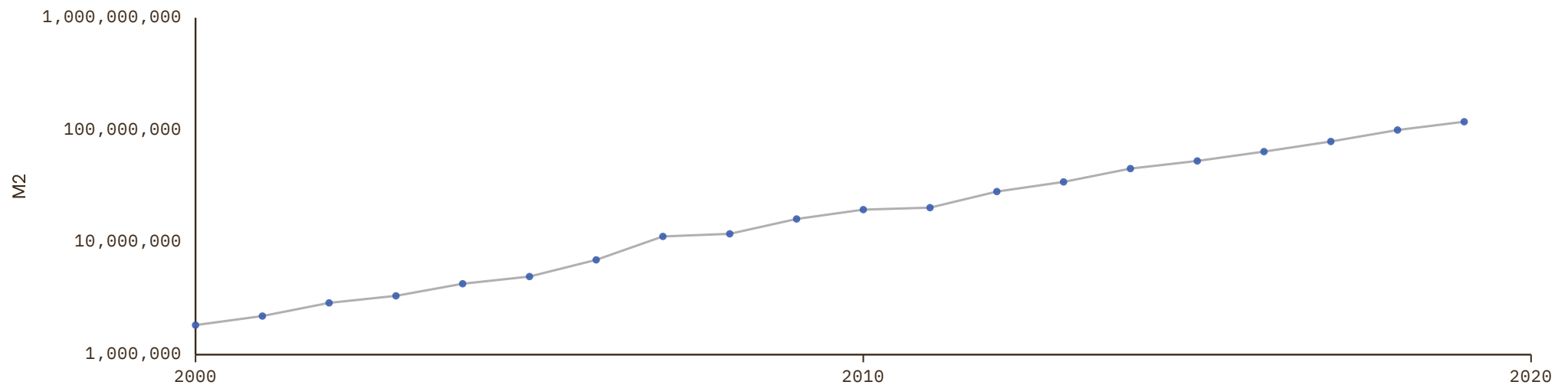

# Cameroon

COVERAGE  
1960–2022

UNIT  
millions of LC

## 1 Source composition

SOURCE	CODE	TIME SPAN	NOTES
<a href="#">Brian Mitchell (2013)</a>	Mitchell	1960 - 1979	Ratio-spliced using overlapping data in 1980: (ratio = 91.6%).
<a href="#">African Development Bank (2018)</a>	AFDB	1980 - 1989	Ratio-spliced using overlapping data in 1990: (ratio = 90.7%).
<a href="#">African Union (2024)</a>	AFRISTAT	1990 - 2004	Ratio-spliced using overlapping data in 2005: (ratio = 100.1%).
<a href="#">African Development Bank (2018)</a>	AFDB	2005 - 2005	Ratio-spliced using overlapping data in 2006: (ratio = 67.5%).
<a href="#">African Union (2024)</a>	AFRISTAT	2006 - 2022	Baseline source, overlaps with anchor year 2018.

## 2 Harmonised series

— GMD estimate | Source change ● AFDB ● AFRISTAT ● FRANC ZONE ● Mitchell

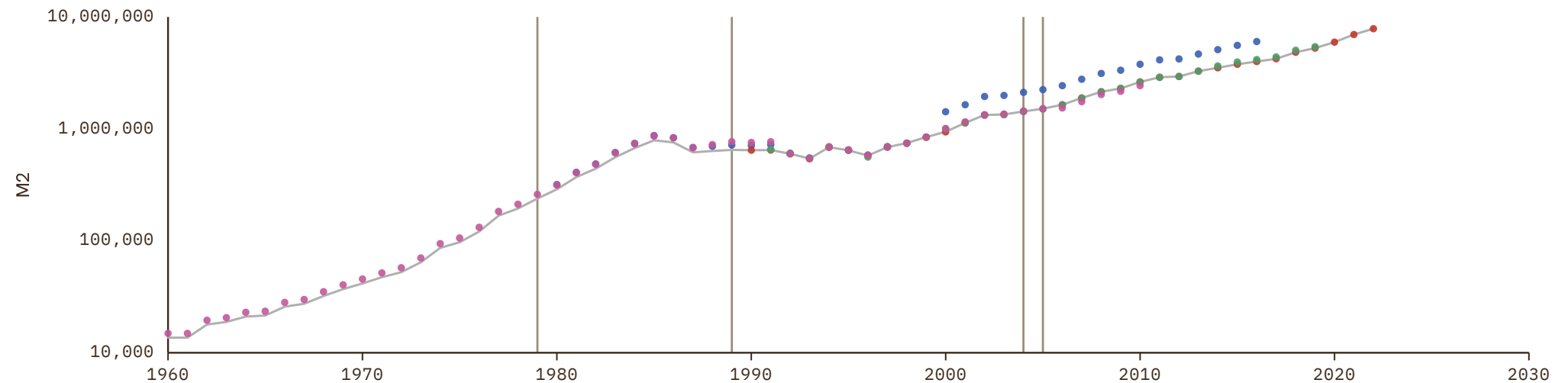

# Canada

COVERAGE  
1880–2024

UNIT  
millions of LC

## 1 Source composition

SOURCE	CODE	TIME SPAN	NOTES
<a href="#">Michael Bordo et al. (2001)</a>	BORDO	1880 - 1948	Ratio-spliced using overlapping data in 1949: (ratio = 138.5%).
<a href="#">Brian Mitchell (2013)</a>	Mitchell	1949 - 1967	Ratio-spliced using overlapping data in 1968: (ratio = 138.5%).
<a href="#">Statistics Canada (2024)</a>	CS1 CAN	1968 - 1977	Ratio-spliced using overlapping data in 1978: (ratio = 173.5%).
<a href="#">Fortin-Gagnon et al. (2022)</a>	CS2 CAN	1978 - 2024	Baseline source, overlaps with anchor year 2018.

## 2 Harmonised series

— GMD estimate | Source change ● BORDO ● IHD ● IHD 2 ● Mitchell ● CS2 ● CS1

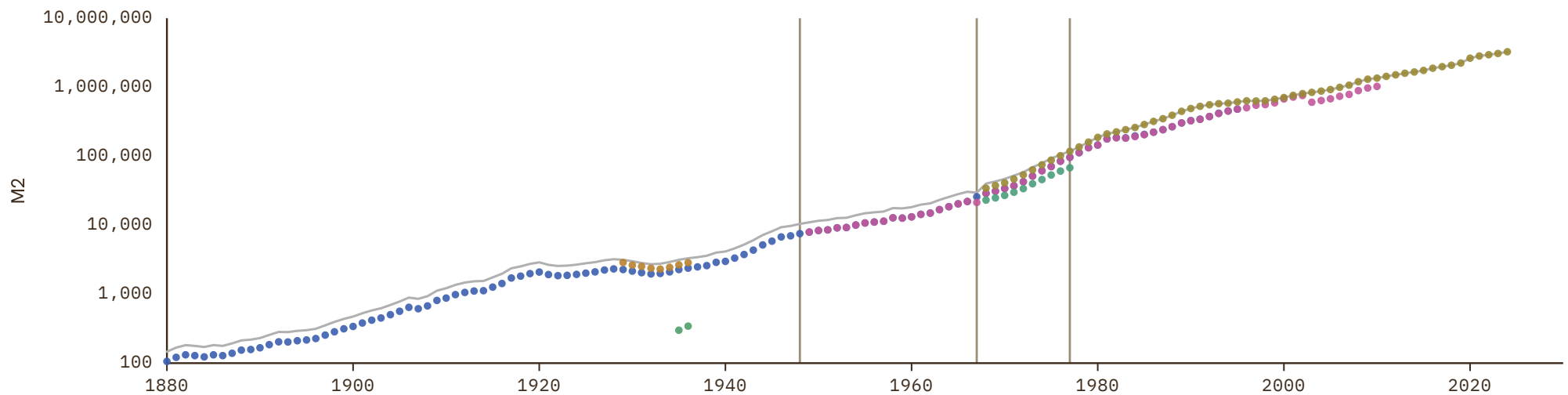

# Cape Verde

COVERAGE  
1980–2022

UNIT  
millions of LC

## 1 Source composition

SOURCE	CODE	TIME SPAN	NOTES
<a href="#">African Development Bank (2018)</a>	AFDB	1980 - 1989	Ratio-spliced using overlapping data in 1990: (ratio = 192%).
<a href="#">African Union (2024)</a>	AFRISTAT	1990 - 2022	Baseline source, overlaps with anchor year 2018.

## 2 Harmonised series

— GMD estimate | Source change ● AFDB ● AFRISTAT

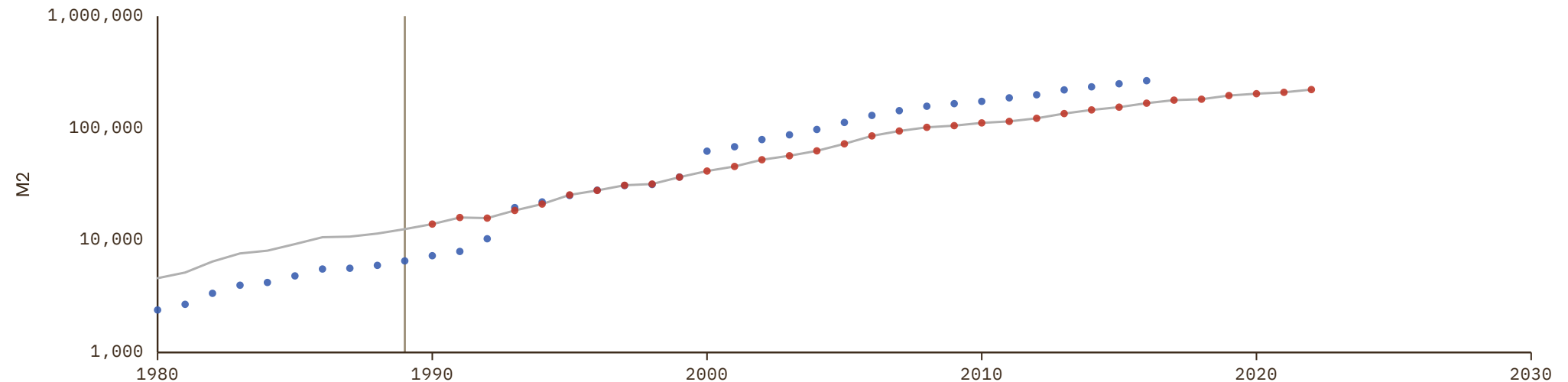

# Central African Republic

COVERAGE  
1963–2022

UNIT  
millions of LC

## 1 Source composition

SOURCE	CODE	TIME SPAN	NOTES
<a href="#">Brian Mitchell (2013)</a>	Mitchell	1963 - 1979	Ratio-spliced using overlapping data in 1980: (ratio = 86.5%).
<a href="#">African Development Bank (2018)</a>	AFDB	1980 - 1989	Ratio-spliced using overlapping data in 1990: (ratio = 86.5%).
<a href="#">African Union (2024)</a>	AFRISTAT	1990 - 2004	Ratio-spliced using overlapping data in 2005: (ratio = 86.3%).
<a href="#">African Development Bank (2018)</a>	AFDB	2005 - 2005	Ratio-spliced using overlapping data in 2006: (ratio = 88.5%).
<a href="#">African Union (2024)</a>	AFRISTAT	2006 - 2022	Baseline source, overlaps with anchor year 2018.

## 2 Harmonised series

— GMD estimate | Source change ● AFDB ● AFRISTAT ● FRANC ZONE ● Mitchell

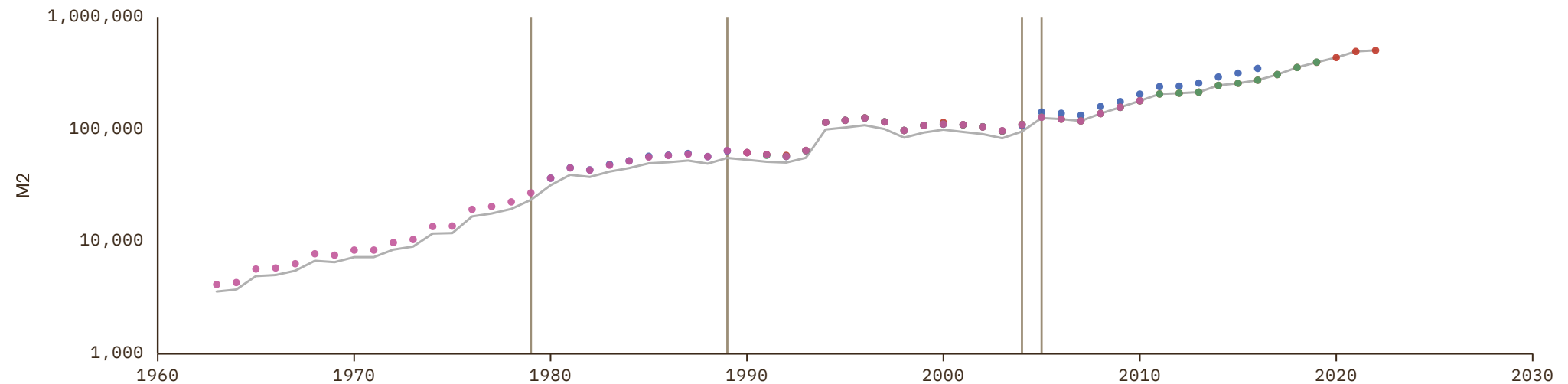

# Chad

COVERAGE  
1960–2022

UNIT  
millions of LC

## 1 Source composition

SOURCE	CODE	TIME SPAN	NOTES
<a href="#">Brian Mitchell (2013)</a>	Mitchell	1960 - 1979	Ratio-spliced using overlapping data in 1980: (ratio = 85.2%).
<a href="#">African Development Bank (2018)</a>	AFDB	1980 - 1989	Ratio-spliced using overlapping data in 1990: (ratio = 85%).
<a href="#">African Union (2024)</a>	AFRISTAT	1990 - 1997	Ratio-spliced using overlapping data in 1998: (ratio = 94%).
<a href="#">African Development Bank (2018)</a>	AFDB	1998 - 2005	Ratio-spliced using overlapping data in 2006: (ratio = 94.3%).
<a href="#">African Union (2024)</a>	AFRISTAT	2006 - 2022	Baseline source, overlaps with anchor year 2018.

## 2 Harmonised series

— GMD estimate | Source change ● AFDB ● AFRISTAT ● FRANC ZONE ● Mitchell

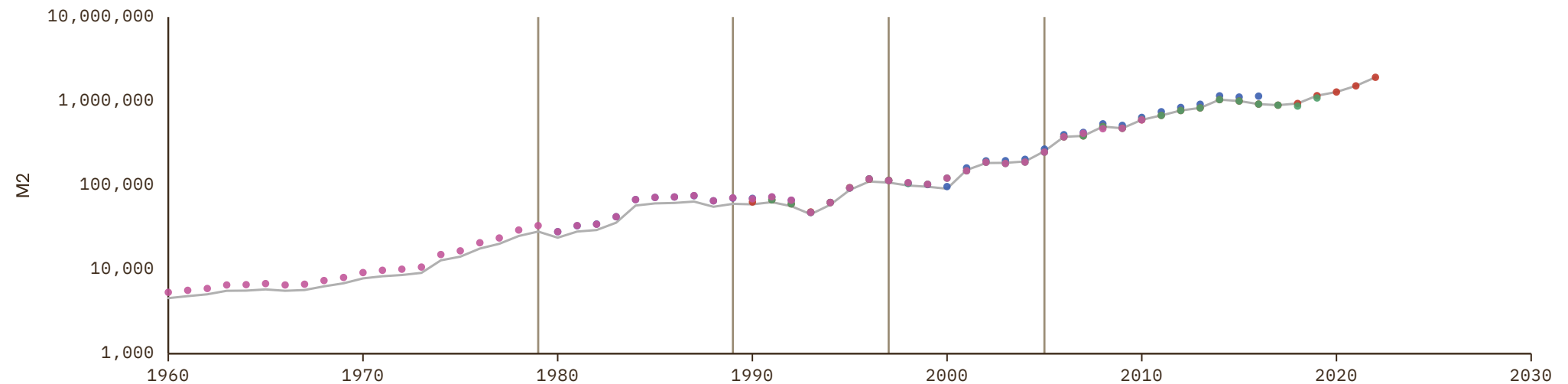

# Chile

COVERAGE  
1860–2022

UNIT  
millions of LC

## 1 Source composition

SOURCE	CODE	TIME SPAN	NOTES
<a href="#">Schuler (2015)</a>	HFS	1860 - 1954	Ratio-spliced using overlapping data in 1955: (ratio = 109.7%).
<a href="#">Brian Mitchell (2013)</a>	Mitchell	1955 - 2010	Ratio-spliced using overlapping data in 2011: (ratio = 94.3%).
<a href="#">United Nations (2024)</a>	ECLAC	2011 - 2022	Baseline source, overlaps with anchor year 2018.

## 2 Harmonised series

— GMD estimate | Source change ● ECLAC ● HFS ● Mitchell

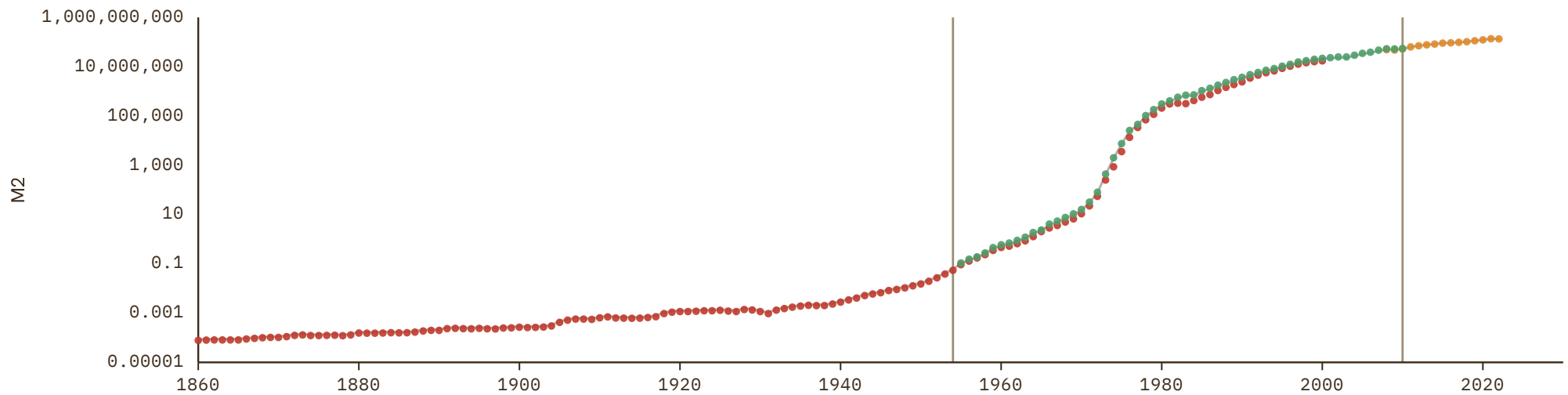

# China

COVERAGE  
1952–2020

UNIT  
millions of LC

## 1 Source composition

SOURCE	CODE	TIME SPAN	NOTES
IEC (2020)	AHSTAT	1952 - 1999	Ratio-spliced using overlapping data in 2000: (ratio = 100%).
Asian Development Bank (2024)	ADB	2000 - 2020	Baseline source, overlaps with anchor year 2018.

## 2 Harmonised series

— GMD estimate | Source change ● ADB ● AHSTAT ● Mitchell

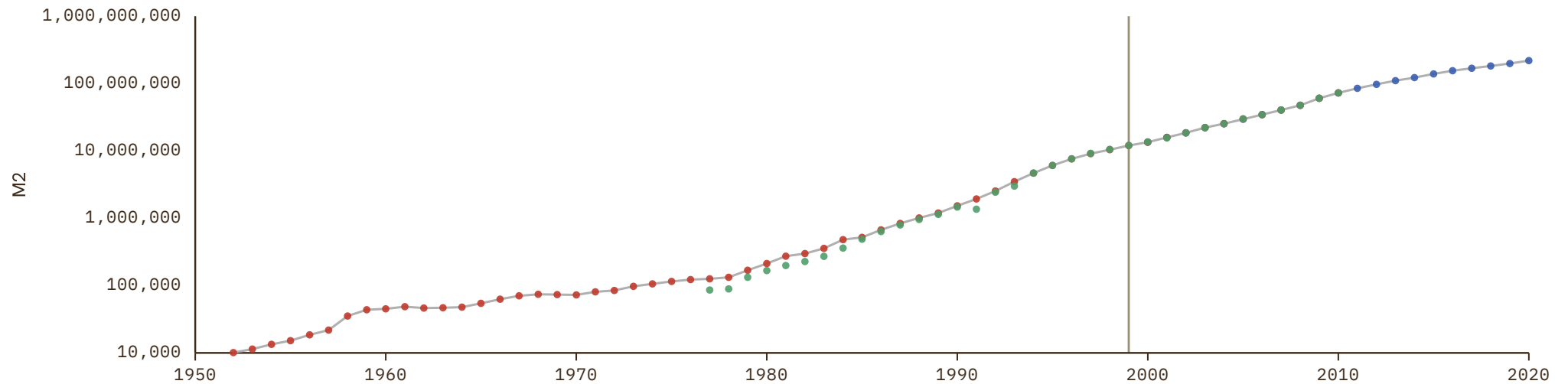

# Colombia

COVERAGE  
1924–2025

UNIT  
millions of LC

## 1 Source composition

SOURCE	CODE	TIME SPAN	NOTES
<a href="#">Banco de la República (2026)</a>	CS2 COL	1924 - 1983	Ratio-spliced using overlapping data in 1984: (ratio = 100%).
<a href="#">Banco de la República (2024)</a>	CS1 COL	1984 - 2025	Baseline source, overlaps with anchor year 2018.

## 2 Harmonised series

— GMD estimate | Source change ● ECLAC ● Mitchell ● CS2 ● CS1

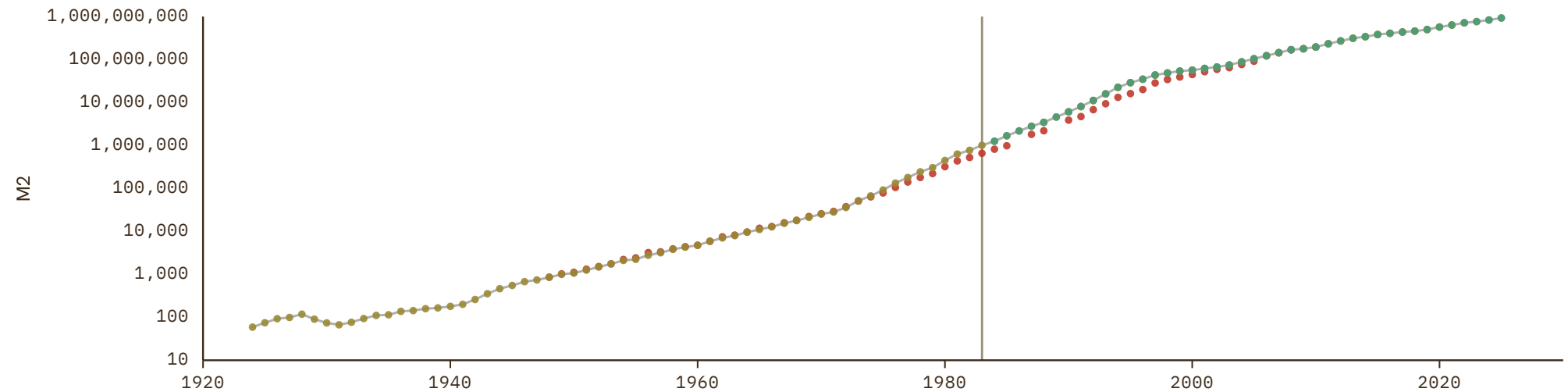

# Costa Rica

COVERAGE  
1948–2025

UNIT  
millions of LC

## 1 Source composition

SOURCE	CODE	TIME SPAN	NOTES
Brian Mitchell (2013)	Mitchell	1948 - 2010	Ratio-spliced using overlapping data in 2011: (ratio = 111.9%).
Consejo Monetario Centroamericano (2026)	SECMCA	2011 - 2025	Baseline source, overlaps with anchor year 2018.

## 2 Harmonised series

— GMD estimate | Source change ● ECLAC ● Mitchell ● SECMCA ● SECMCA HIST

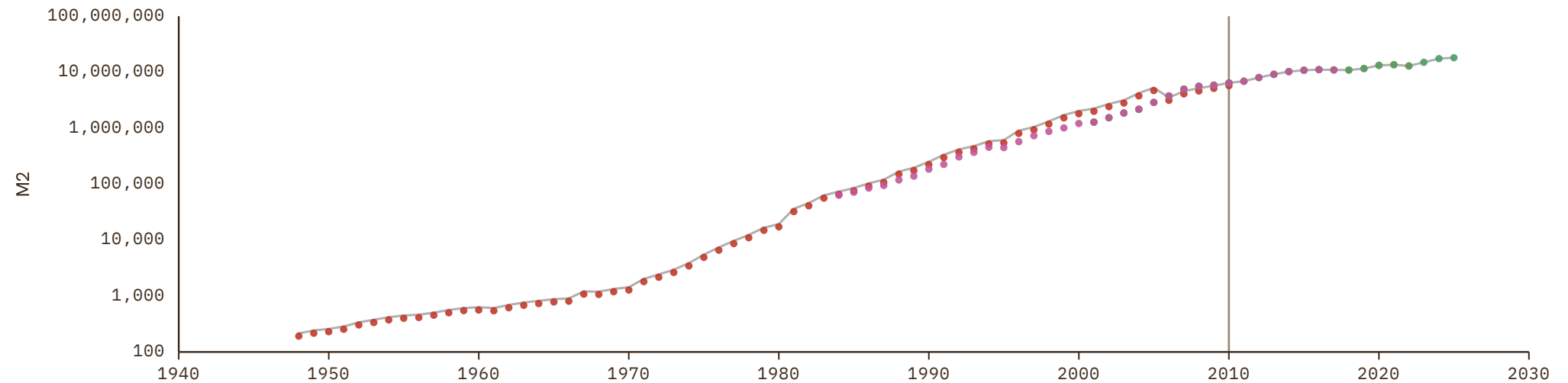

# Cuba

COVERAGE  
2000–2015UNIT  
millions of LC

## 1 Source composition

SOURCE	CODE	TIME SPAN	NOTES
United Nations (2024)	ECLAC	2000 - 2015	Ratio-spliced using overlapping data in 2016: (ratio = 100%).

## 2 Harmonised series

— GMD estimate ● ECLAC

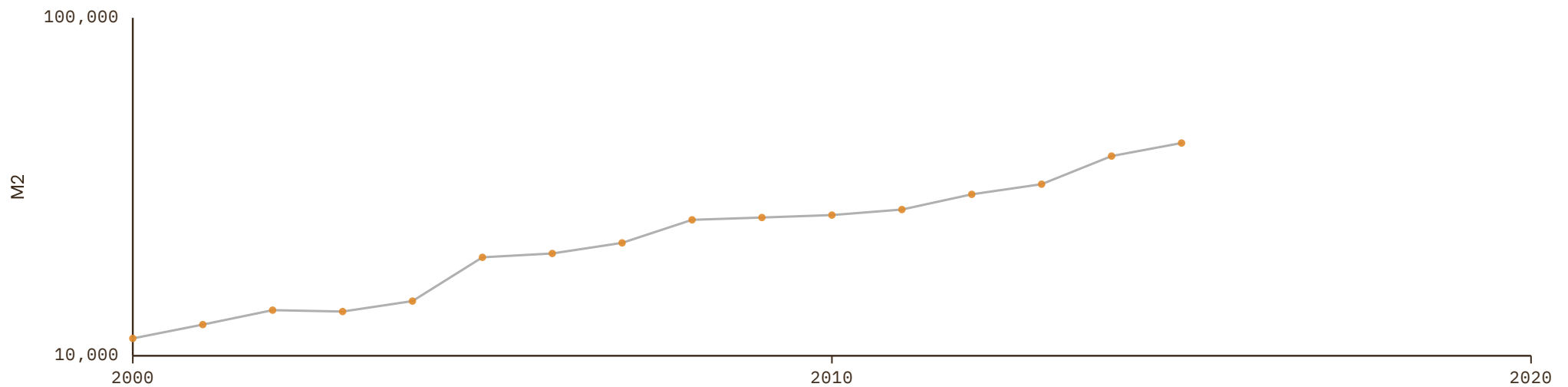

# Cyprus

COVERAGE  
1958–2007

UNIT  
millions of LC

## 1 Source composition

SOURCE	CODE	TIME SPAN	NOTES
Brian Mitchell (2013)	Mitchell	1958 - 2007	Ratio-spliced using overlapping data in 2008: (ratio = 100%).

## 2 Harmonised series

— GMD estimate ● Mitchell

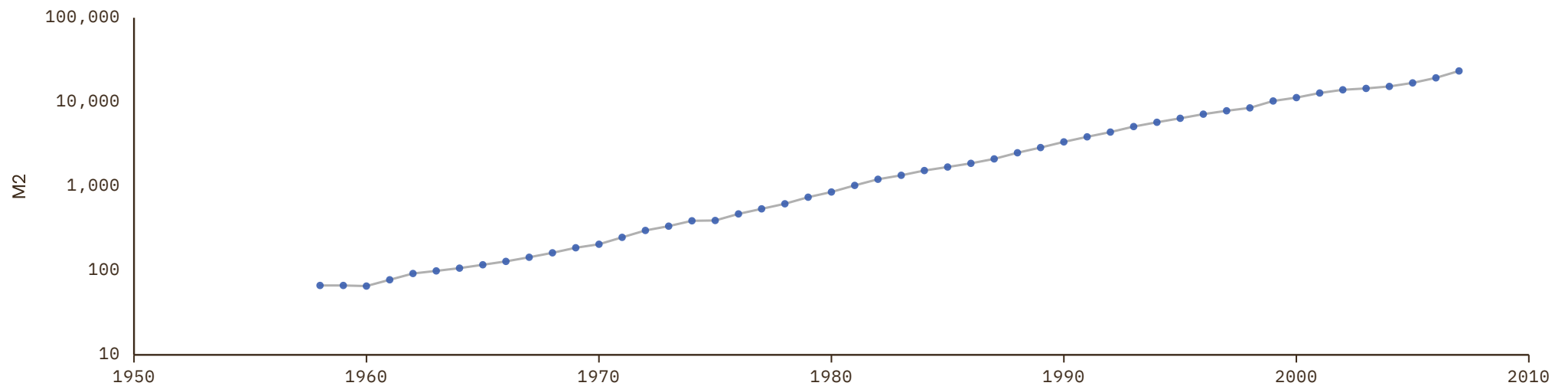

# Democratic Republic of the Congo

COVERAGE  
1963–2010

UNIT  
millions of LC

## 1 Source composition

SOURCE	CODE	TIME SPAN	NOTES
Brian Mitchell (2013)	Mitchell	1963 - 2010	Ratio-spliced using overlapping data in 2011: (ratio = 100%).

## 2 Harmonised series

— GMD estimate ● Mitchell

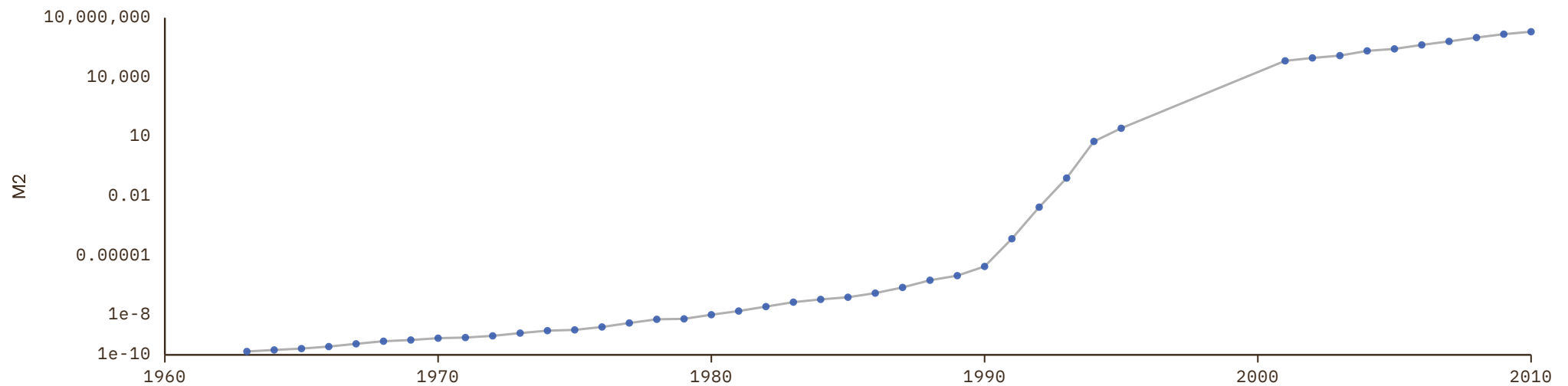

# Denmark

COVERAGE  
1870–2020

UNIT  
millions of LC

## 1 Source composition

SOURCE	CODE	TIME SPAN	NOTES
<a href="#">Jordá et al. (2017)</a>	JST	1870 - 2020	Baseline source, overlaps with anchor year 2018.

## 2 Harmonised series

— GMD estimate   ● IHD   ● IHD 2   ● JST   ● Mitchell

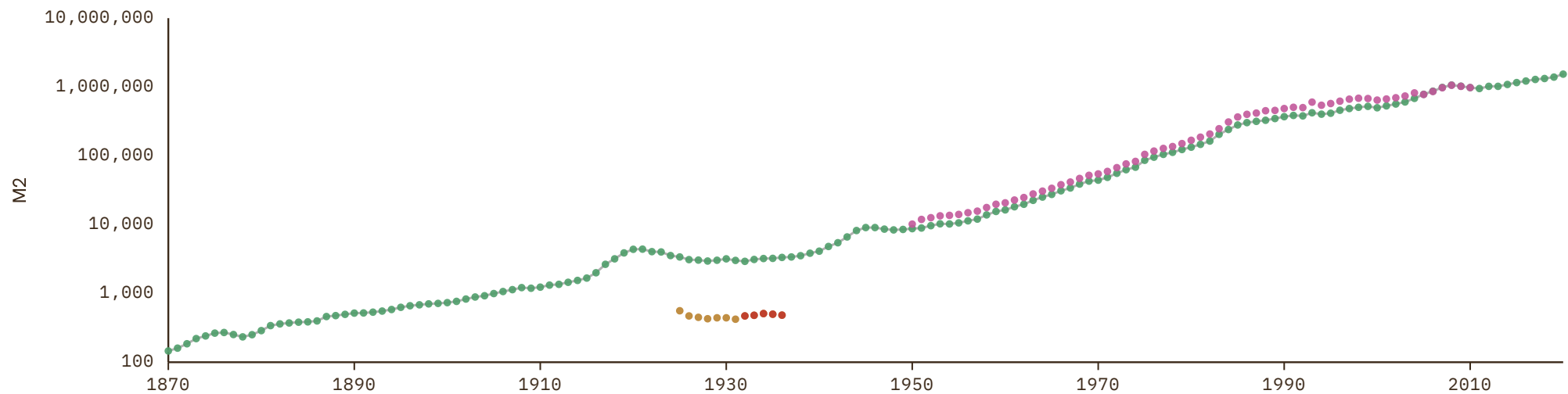

# Djibouti

COVERAGE  
1984–2022

UNIT  
millions of LC

## 1 Source composition

SOURCE	CODE	TIME SPAN	NOTES
<a href="#">African Development Bank (2018)</a>	AFDB	1984 - 2008	Ratio-spliced using overlapping data in 2009: (ratio = 34.5%).
<a href="#">African Union (2024)</a>	AFRISTAT	2009 - 2022	Baseline source, overlaps with anchor year 2018.

## 2 Harmonised series

— GMD estimate | Source change ● AFDB ● AFRISTAT

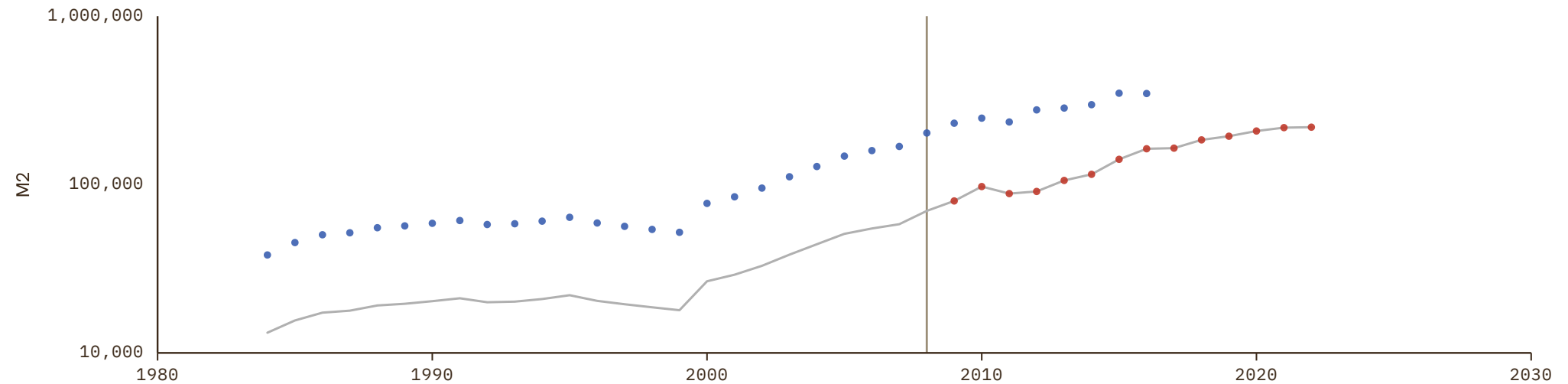

# Dominica

COVERAGE  
1993–2020UNIT  
millions of LC

## 1 Source composition

SOURCE	CODE	TIME SPAN	NOTES
United Nations (2024)	ECLAC	1993 - 2020	Baseline source, overlaps with anchor year 2018.

## 2 Harmonised series

— GMD estimate ● ECLAC

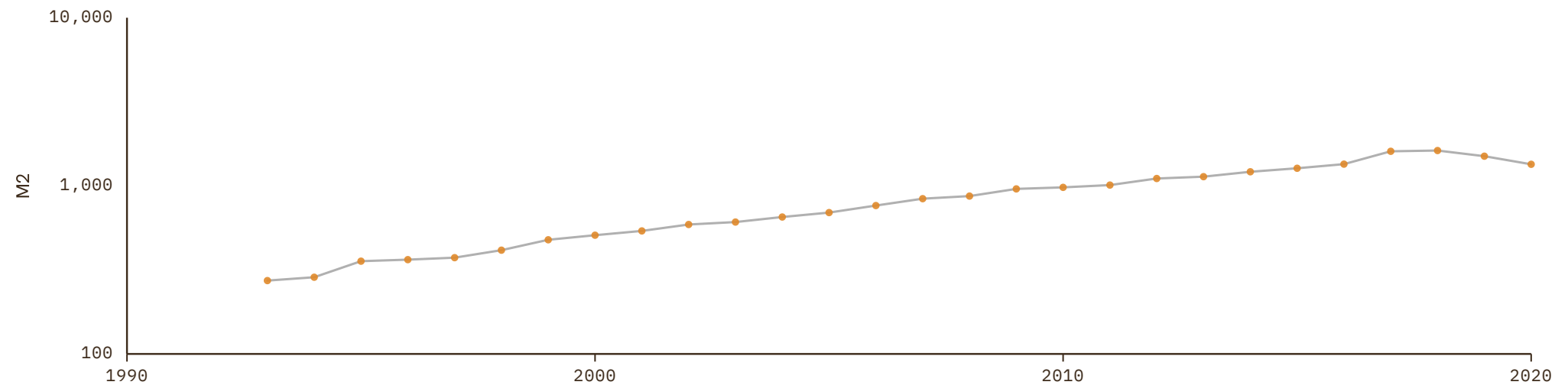

# Dominican Republic

COVERAGE  
1950–2025

UNIT  
millions of LC

## 1 Source composition

SOURCE	CODE	TIME SPAN	NOTES
<a href="#">Brian Mitchell (2013)</a>	Mitchell	1950 - 2010	Ratio-spliced using overlapping data in 2011: (ratio = 90.1%).
<a href="#">Consejo Monetario Centroamericano (2026)</a>	SECMCA	2011 - 2025	Baseline source, overlaps with anchor year 2018.

## 2 Harmonised series

— GMD estimate | Source change ● ECLAC ● Mitchell ● SECMCA ● SECMCA HIST

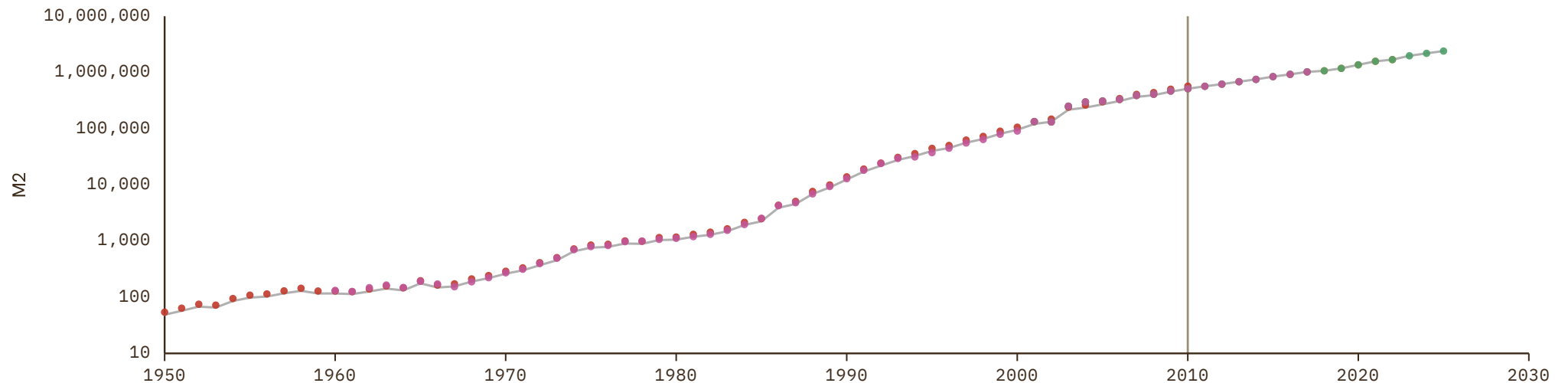

# Ecuador

COVERAGE  
1948–2010

UNIT  
millions of LC

## 1 Source composition

SOURCE	CODE	TIME SPAN	NOTES
Brian Mitchell (2013)	Mitchell	1948 - 2010	Ratio-spliced using overlapping data in 2011: (ratio = 100%).

## 2 Harmonised series

— GMD estimate    ● BORDO    ● Mitchell

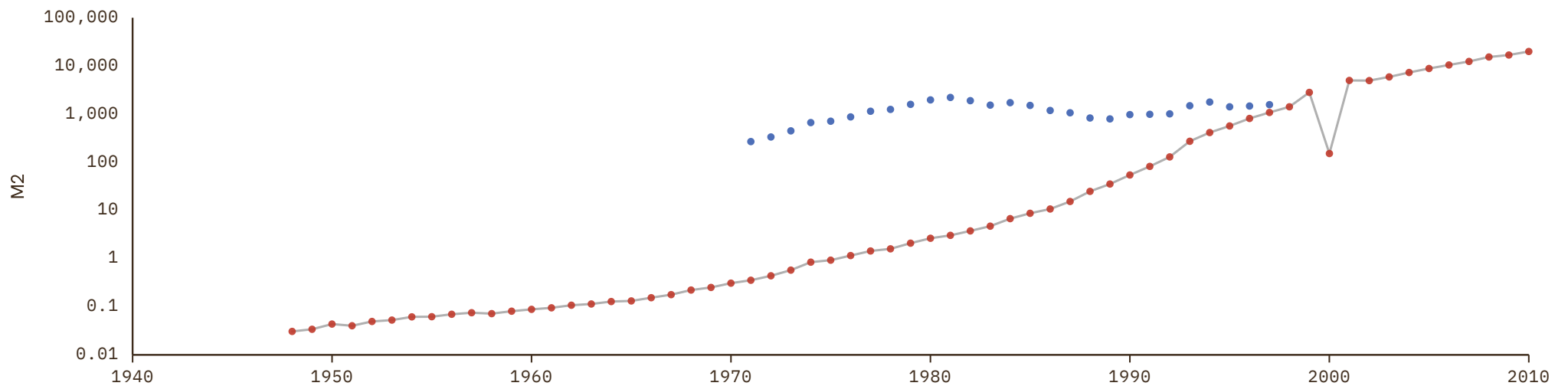

# Egypt

COVERAGE  
1952–2016

UNIT  
millions of LC

## 1 Source composition

SOURCE	CODE	TIME SPAN	NOTES
<a href="#">Brian Mitchell (2013)</a>	Mitchell	1952 - 1979	Ratio-spliced using overlapping data in 1980: (ratio = 99.7%).
<a href="#">African Development Bank (2018)</a>	AFDB	1980 - 2016	Ratio-spliced using overlapping data in 2017: (ratio = 100%).

## 2 Harmonised series

— GMD estimate | Source change ● AFDB ● Mitchell

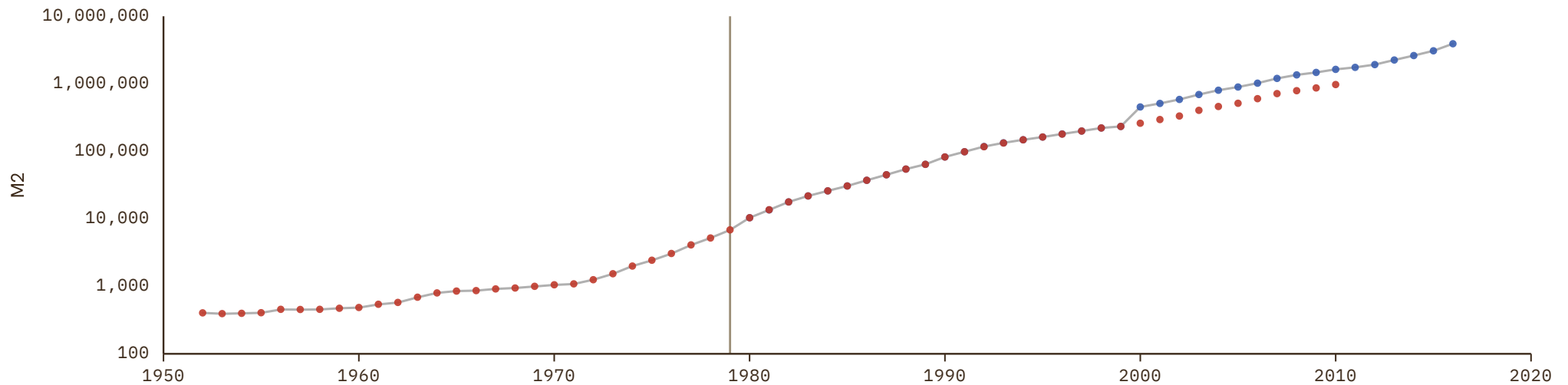

# El Salvador

COVERAGE  
1948–2025

UNIT  
millions of LC

## 1 Source composition

SOURCE	CODE	TIME SPAN	NOTES
<a href="#">Brian Mitchell (2013)</a>	Mitchell	1948 - 2010	Ratio-spliced using overlapping data in 2011: (ratio = 122.4%).
<a href="#">Consejo Monetario Centroamericano (2026)</a>	SECMCA	2011 - 2025	Baseline source, overlaps with anchor year 2018.

## 2 Harmonised series

— GMD estimate | Source change ● ECLAC ● Mitchell ● SECMCA ● SECMCA HIST

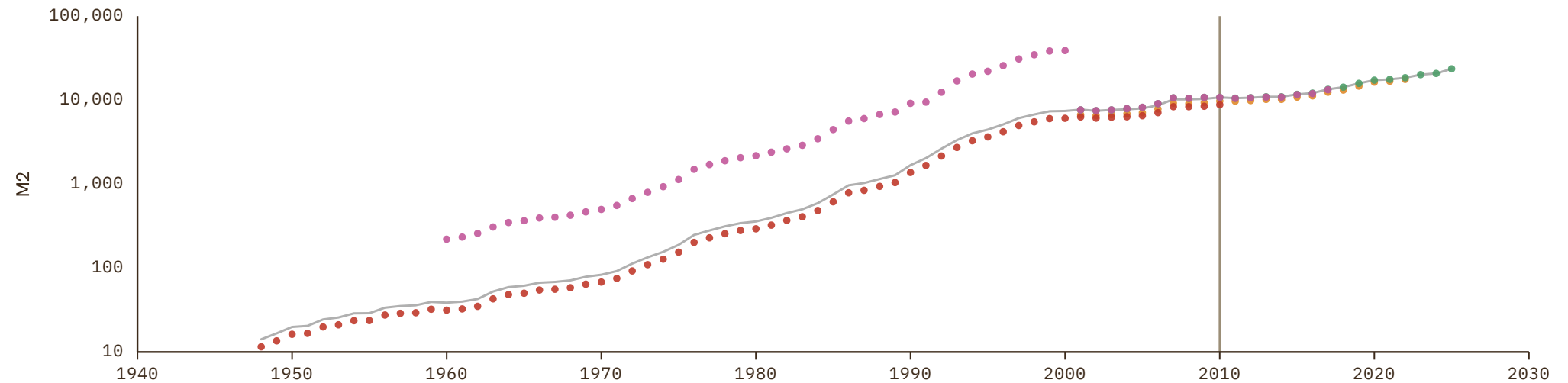

# Equatorial Guinea

COVERAGE  
1985–2022

UNIT  
millions of LC

## 1 Source composition

SOURCE	CODE	TIME SPAN	NOTES
<a href="#">African Development Bank (2018)</a>	AFDB	1985 - 1990	Ratio-spliced using overlapping data in 1991: (ratio = 80.9%).
<a href="#">African Union (2024)</a>	AFRISTAT	1991 - 2022	Baseline source, overlaps with anchor year 2018.

## 2 Harmonised series

— GMD estimate | Source change ● AFDB ● AFRISTAT ● FRANC ZONE

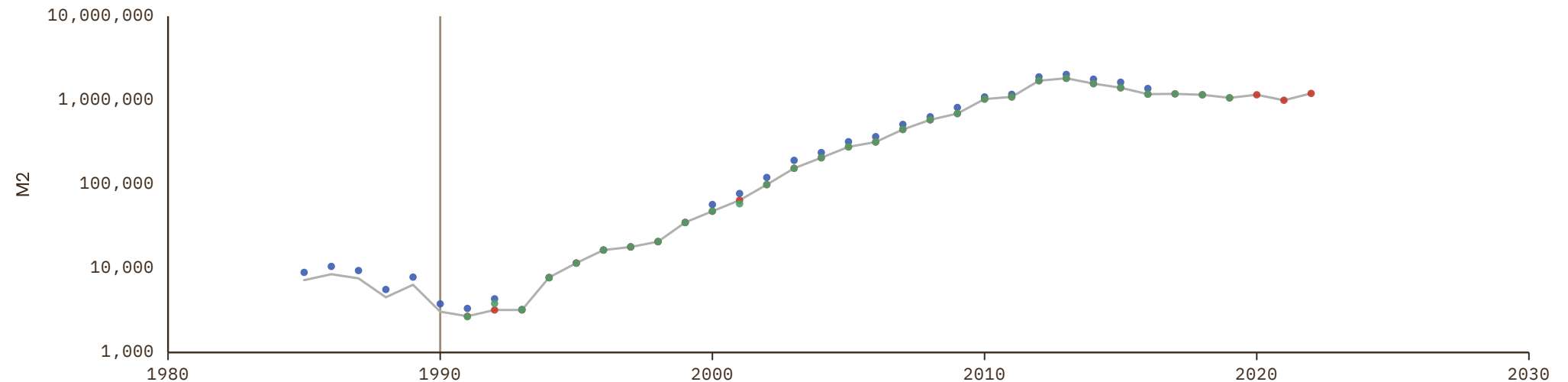

# Eritrea

COVERAGE  
1995–2015UNIT  
millions of LC

## 1 Source composition

SOURCE	CODE	TIME SPAN	NOTES
African Development Bank (2018)	AFDB	1995 - 2015	Ratio-spliced using overlapping data in 2016: (ratio = 100%).

## 2 Harmonised series

— GMD estimate ● AFDB

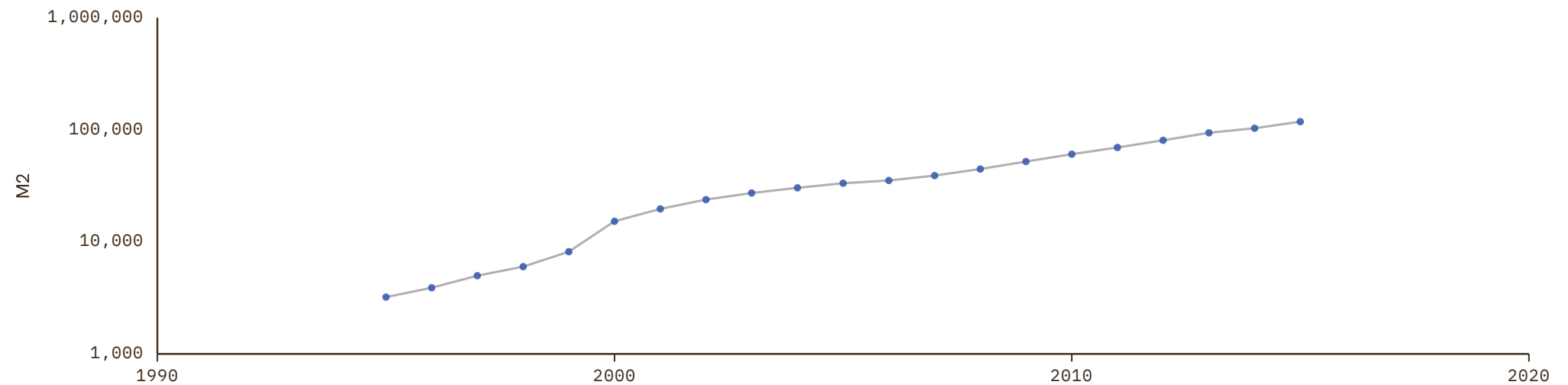

# Eswatini

COVERAGE  
1980–2016UNIT  
millions of LC

## 1 Source composition

SOURCE	CODE	TIME SPAN	NOTES
African Development Bank (2018)	AFDB	1980 - 2016	Ratio-spliced using overlapping data in 2017: (ratio = 100%).

## 2 Harmonised series

— GMD estimate ● AFDB

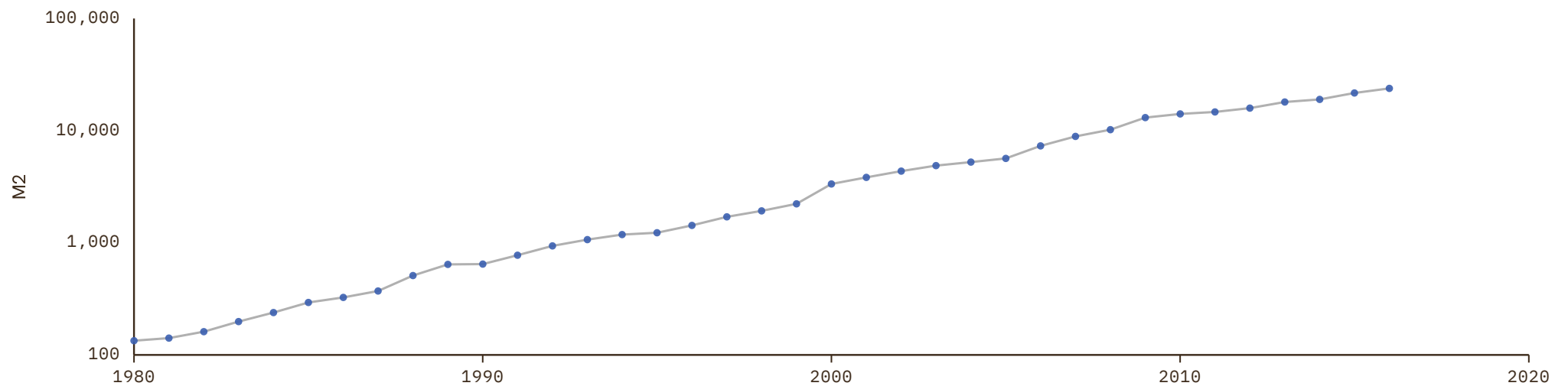

# Ethiopia

COVERAGE  
1948–2008

UNIT  
millions of LC

## 1 Source composition

SOURCE	CODE	TIME SPAN	NOTES
<a href="#">Brian Mitchell (2013)</a>	Mitchell	1948 - 1979	Ratio-spliced using overlapping data in 1980: (ratio = 100%).
<a href="#">African Development Bank (2018)</a>	AFDB	1980 - 2008	Ratio-spliced using overlapping data in 2009: (ratio = 100%).

## 2 Harmonised series

— GMD estimate | Source change ● AFDB ● Mitchell

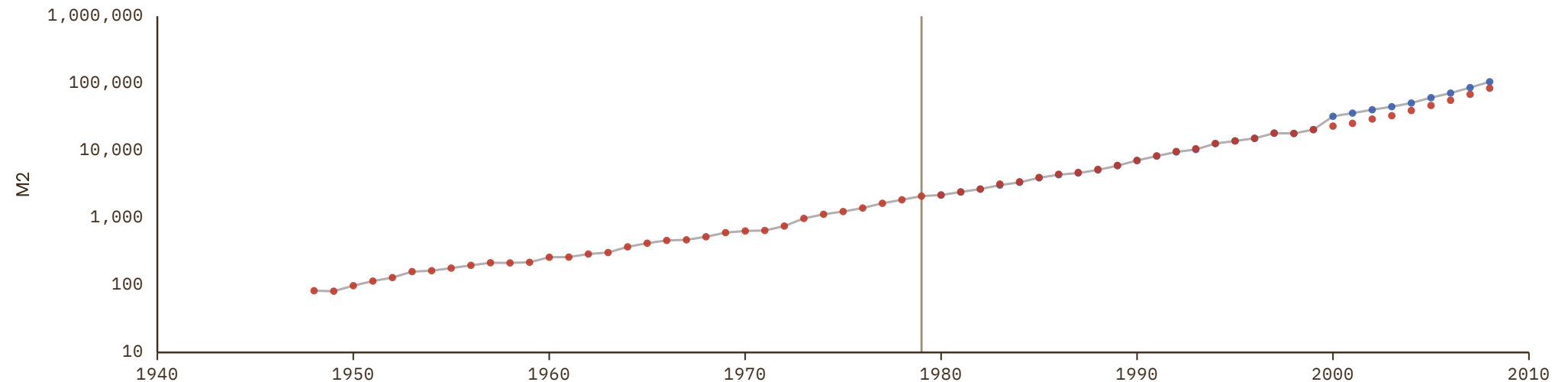

# Fiji

COVERAGE  
1961–2010

UNIT  
millions of LC

## 1 Source composition

SOURCE	CODE	TIME SPAN	NOTES
Brian Mitchell (2013)	Mitchell	1961 - 2010	Ratio-spliced using overlapping data in 2011: (ratio = 100%).

## 2 Harmonised series

— GMD estimate ● Mitchell

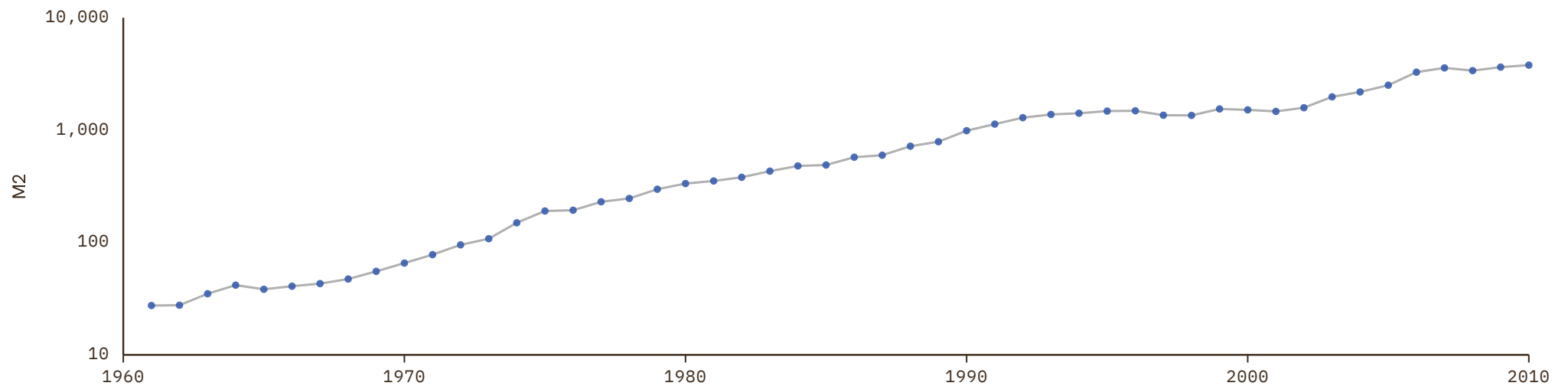

# Finland

COVERAGE  
1870–2020

UNIT  
millions of LC

## 1 Source composition

SOURCE	CODE	TIME SPAN	NOTES
<a href="#">Jordá et al. (2017)</a>	JST	1870 - 2020	Baseline source, overlaps with anchor year 2018.

## 2 Harmonised series

— GMD estimate   ● IHD   ● IHD 2   ● JST   ● Mitchell

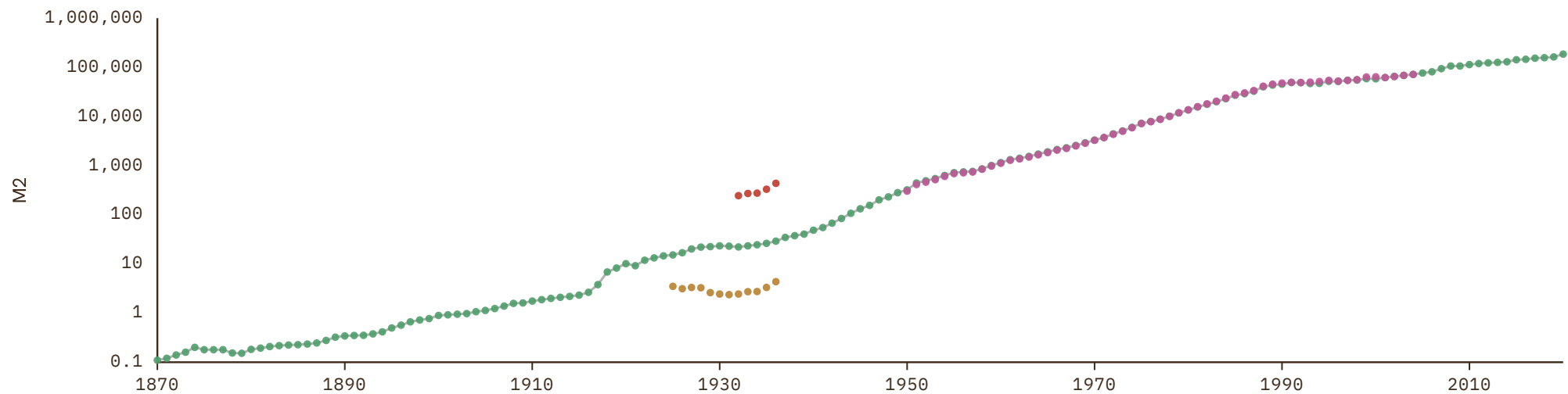

# France

COVERAGE  
1870–2026

UNIT  
millions of LC

## 1 Source composition

SOURCE	CODE	TIME SPAN	NOTES
<a href="#">Jordá et al. (2017)</a>	JST	1870 - 1913	Ratio-spliced using overlapping data in 1914: (ratio = 80.4%).
<a href="#">Ngakegni (1991)</a>	CS3 FRA	1914 - 1919	Ratio-spliced using overlapping data in 1920: (ratio = 92.5%).
<a href="#">Jordá et al. (2017)</a>	JST	1920 - 2020	Baseline source, overlaps with anchor year 2018.
<a href="#">Banque de France (2024)</a>	CS1 FRA	2021 - 2026	Ratio-spliced using overlapping data in 2027: (ratio = 100%).

## 2 Harmonised series

— GMD estimate | Source change ● JST ● Mitchell ● Villa ● CS1 ● CS3 ● CS4

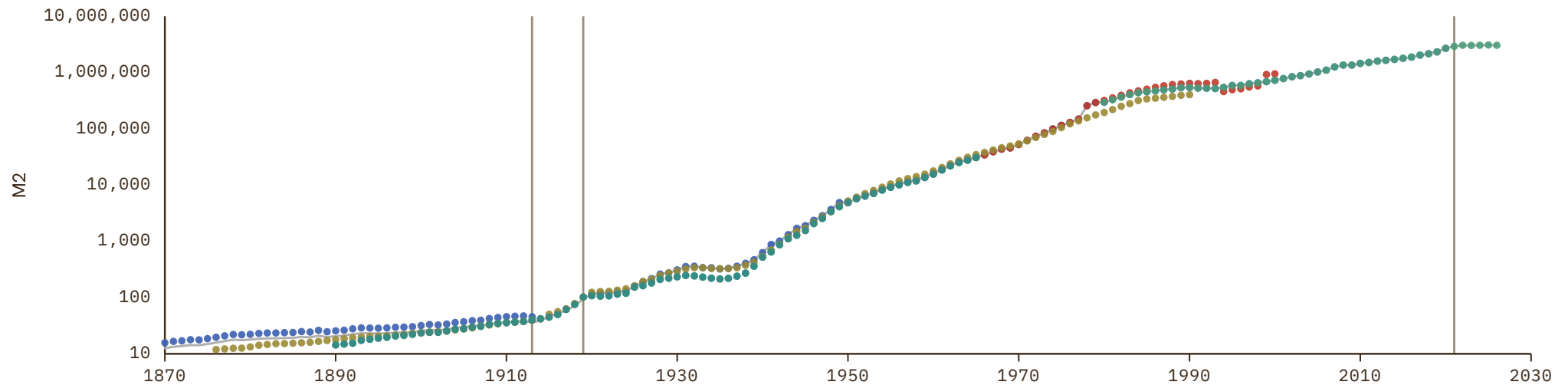

# Gabon

COVERAGE  
1960–2022

UNIT  
millions of LC

## 1 Source composition

SOURCE	CODE	TIME SPAN	NOTES
<a href="#">Brian Mitchell (2013)</a>	Mitchell	1960 - 1979	Ratio-spliced using overlapping data in 1980: (ratio = 97.7%).
<a href="#">African Development Bank (2018)</a>	AFDB	1980 - 1989	Ratio-spliced using overlapping data in 1990: (ratio = 97.1%).
<a href="#">African Union (2024)</a>	AFRISTAT	1990 - 2022	Baseline source, overlaps with anchor year 2018.

## 2 Harmonised series

— GMD estimate | Source change ● AFDB ● AFRISTAT ● FRANC ZONE ● Mitchell

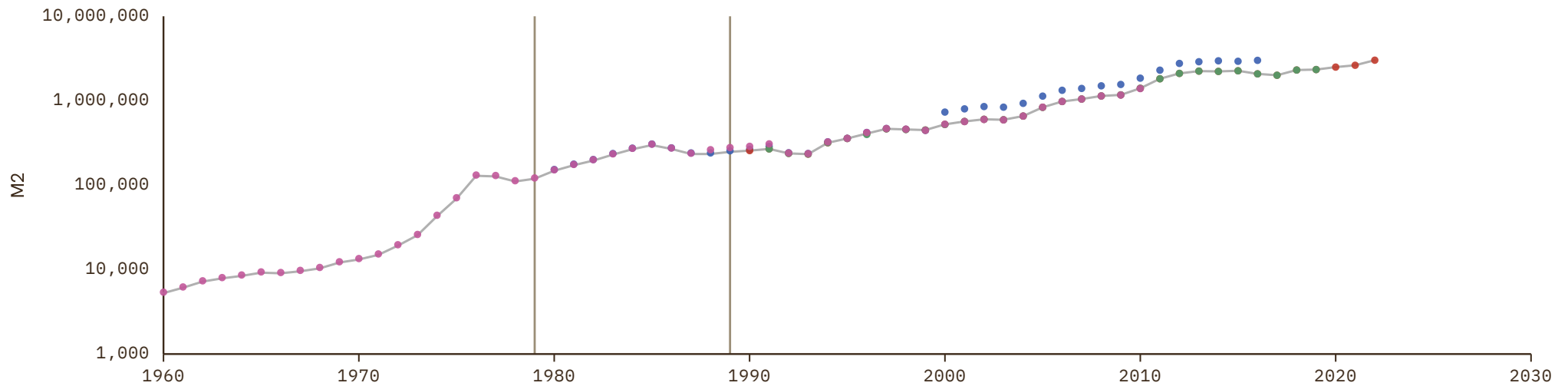

# Gambia

COVERAGE  
1980–2015

UNIT  
millions of LC

## 1 Source composition

SOURCE	CODE	TIME SPAN	NOTES
African Development Bank (2018)	AFDB	1980 - 2015	Ratio-spliced using overlapping data in 2016: (ratio = 100%).

## 2 Harmonised series

— GMD estimate ● AFDB

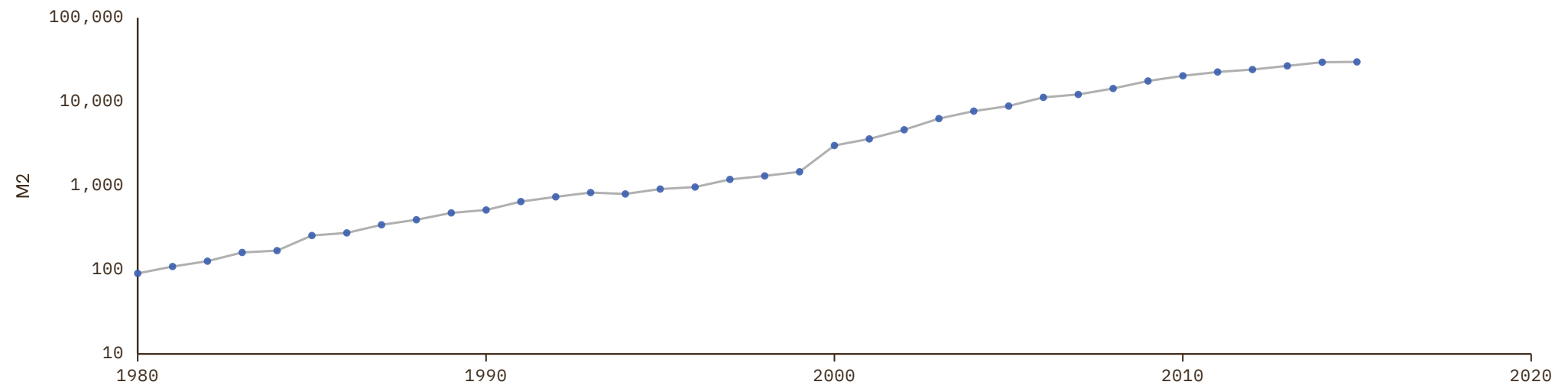

# Germany

COVERAGE  
1870–2020

UNIT  
millions of LC

## 1 Source composition

SOURCE	CODE	TIME SPAN	NOTES
<a href="#">Jordá et al. (2017)</a>	JST	1870 - 1923	Ratio-spliced using overlapping data in 1924: (ratio = 166.5%).
<a href="#">Ritschl (2002)</a>	CS7 DEU	1924 - 1924	Ratio-spliced using overlapping data in 1925: (ratio = 166.5%).
<a href="#">Jordá et al. (2017)</a>	JST	1925 - 1938	Ratio-spliced using overlapping data in 1939: (ratio = 177.5%).
<a href="#">Ritschl (2002)</a>	CS7 DEU	1939 - 1947	Ratio-spliced using overlapping data in 1948: (ratio = 100%).
<a href="#">Jordá et al. (2017)</a>	JST	1948 - 2020	Baseline source, overlaps with anchor year 2018.

## 2 Harmonised series

— GMD estimate | Source change ● BORDO ● JST ● Mitchell ● Ritschl ● CS1 ● CS7

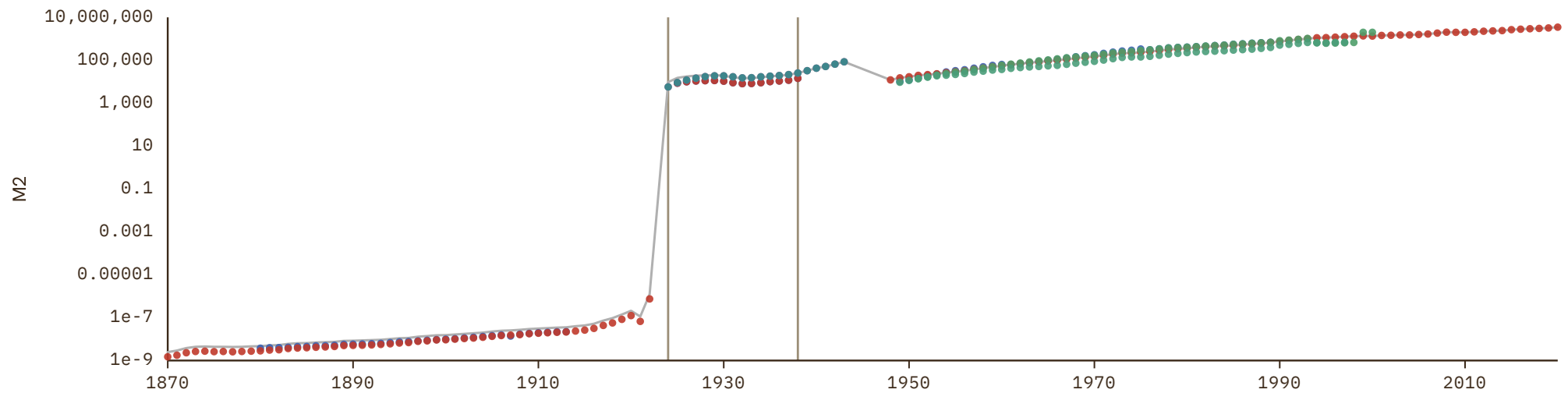

# Ghana

COVERAGE  
1950–2016

UNIT  
millions of LC

## 1 Source composition

SOURCE	CODE	TIME SPAN	NOTES
<a href="#">Brian Mitchell (2013)</a>	Mitchell	1950 - 1979	Ratio-spliced using overlapping data in 1980: (ratio = 100%).
<a href="#">African Development Bank (2018)</a>	AFDB	1980 - 2016	Ratio-spliced using overlapping data in 2017: (ratio = 100%).

## 2 Harmonised series

— GMD estimate | Source change ● AFDB ● BORDO ● Mitchell

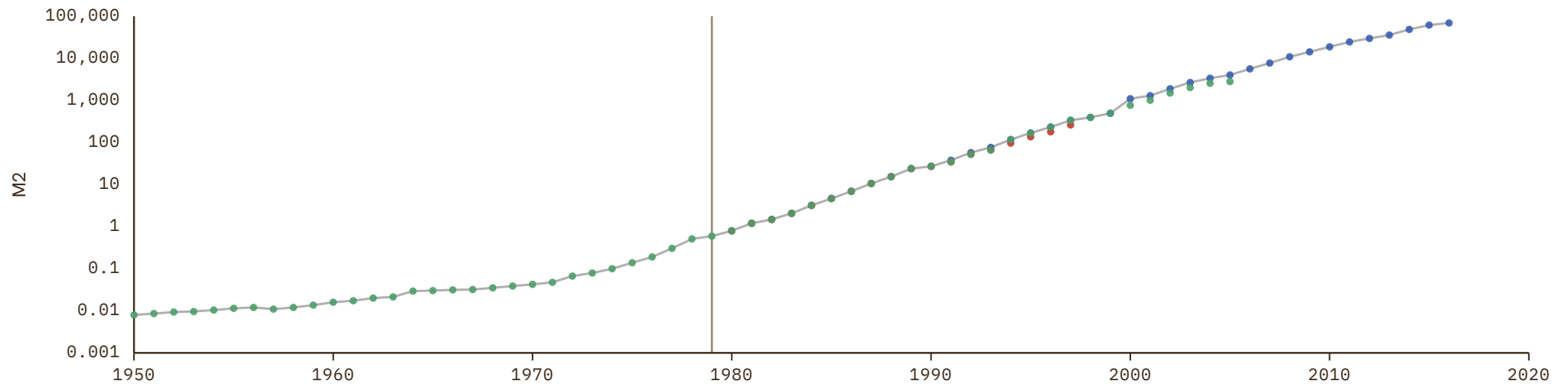

# Greece

COVERAGE  
1953–2000

UNIT  
millions of LC

## 1 Source composition

SOURCE	CODE	TIME SPAN	NOTES
<a href="#">Brian Mitchell (2013)</a>	Mitchell	1953 - 2000	Ratio-spliced using overlapping data in 2001: (ratio = 100%).

## 2 Harmonised series

— GMD estimate ● Mitchell

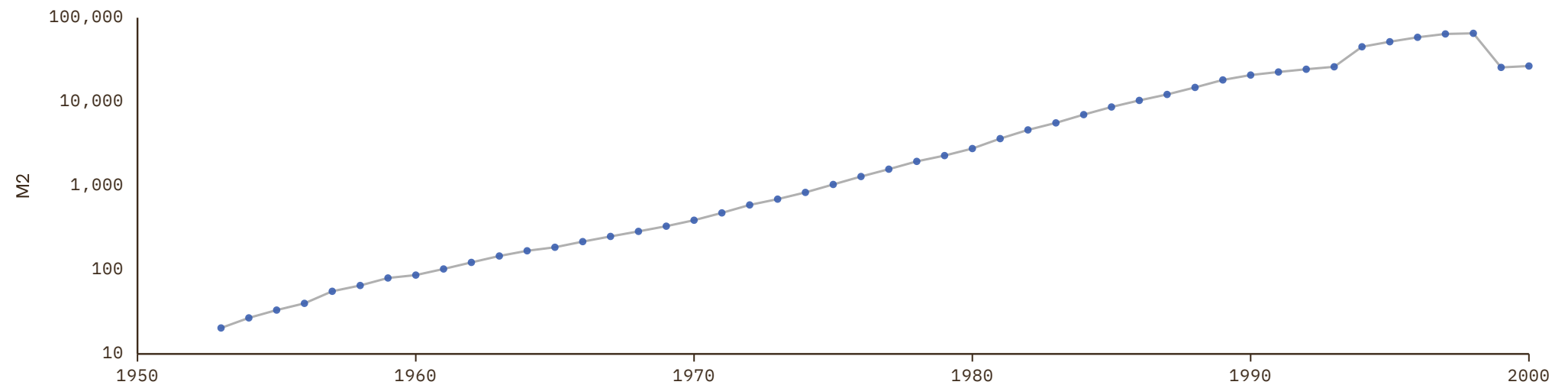

# Grenada

COVERAGE  
1993–2020UNIT  
millions of LC

## 1 Source composition

SOURCE	CODE	TIME SPAN	NOTES
United Nations (2024)	ECLAC	1993 - 2020	Baseline source, overlaps with anchor year 2018.

## 2 Harmonised series

— GMD estimate ● ECLAC

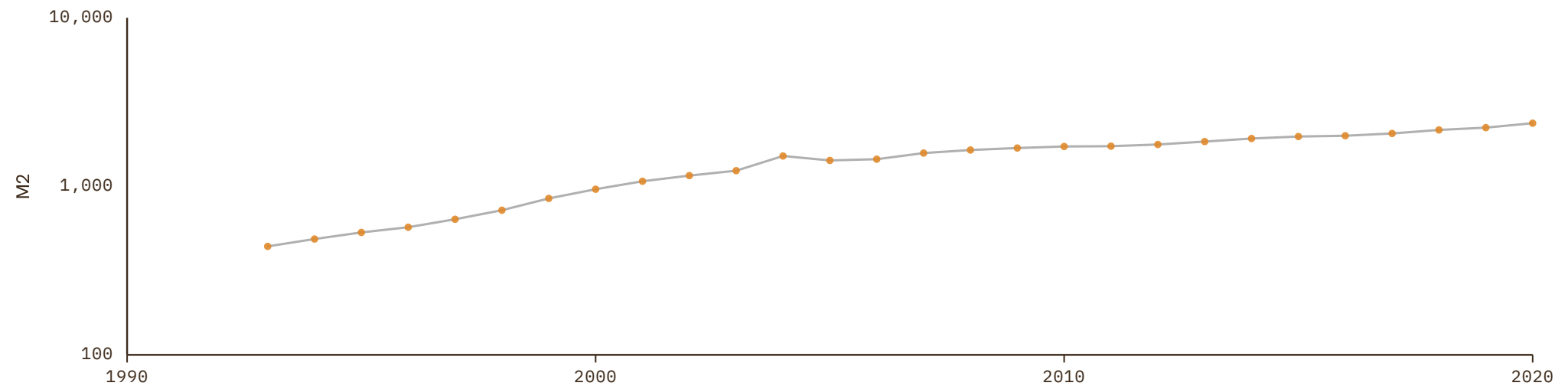

# Guatemala

COVERAGE  
1948–2025

UNIT  
millions of LC

## 1 Source composition

SOURCE	CODE	TIME SPAN	NOTES
<a href="#">Brian Mitchell (2013)</a>	Mitchell	1948 - 2010	Ratio-spliced using overlapping data in 2011: (ratio = 75.6%).
<a href="#">Consejo Monetario Centroamericano (2026)</a>	SECMCA	2011 - 2025	Baseline source, overlaps with anchor year 2018.

## 2 Harmonised series

— GMD estimate | Source change ● ECLAC ● Mitchell ● SECMCA ● SECMCA HIST

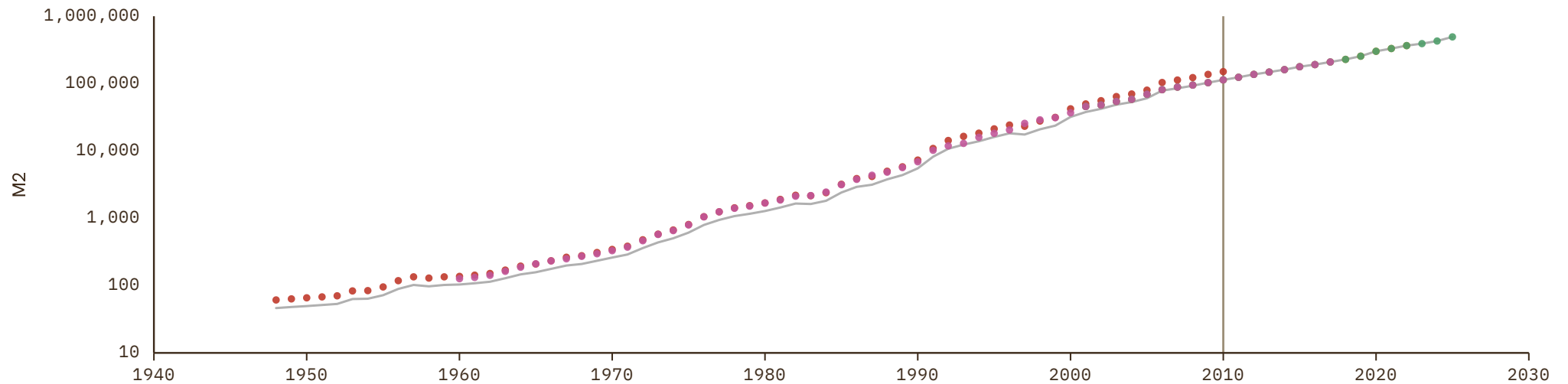

# Guinea

COVERAGE  
1991–2022

UNIT  
millions of LC

## 1 Source composition

SOURCE	CODE	TIME SPAN	NOTES
<a href="#">African Development Bank (2018)</a>	AFDB	1991 - 2008	Ratio-spliced using overlapping data in 2009: (ratio = 82.9%).
<a href="#">African Union (2024)</a>	AFRISTAT	2009 - 2022	Baseline source, overlaps with anchor year 2018.

## 2 Harmonised series

— GMD estimate | Source change ● AFDB ● AFRISTAT

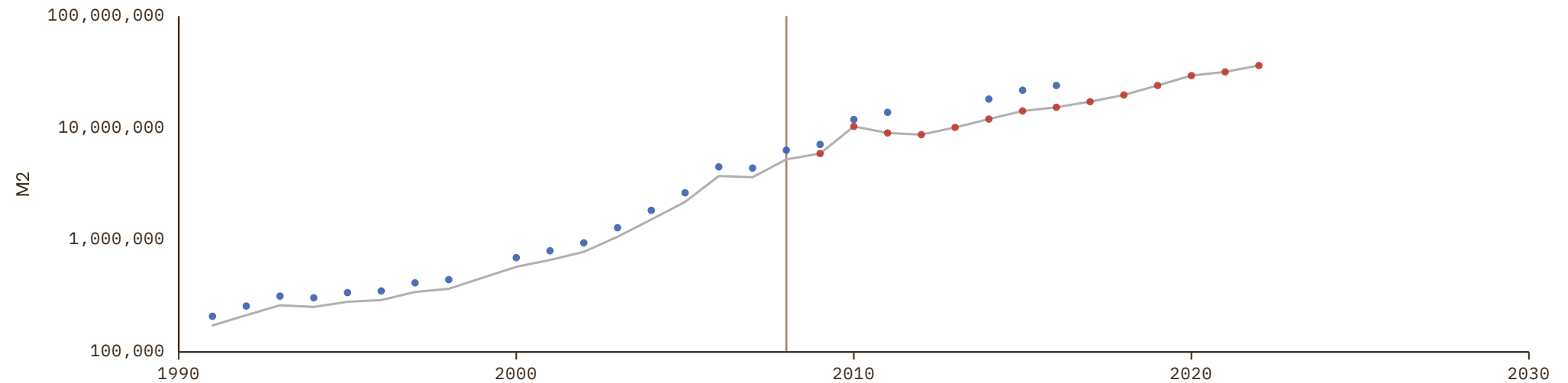

# Guinea-Bissau

COVERAGE  
1986–2024

UNIT  
millions of LC

## 1 Source composition

SOURCE	CODE	TIME SPAN	NOTES
<a href="#">African Development Bank (2018)</a>	AFDB	1986 - 1989	Ratio-spliced using overlapping data in 1990: (ratio = 159.3%).
<a href="#">African Union (2024)</a>	AFRISTAT	1990 - 2022	Baseline source, overlaps with anchor year 2018.
<a href="#">BCEAO (2024)</a>	BCEAO	2023 - 2024	Ratio-spliced using overlapping data in 2025: (ratio = 100%).

## 2 Harmonised series

— GMD estimate | Source change ● AFDB ● AFRISTAT ● BCEAO ● FRANC ZONE

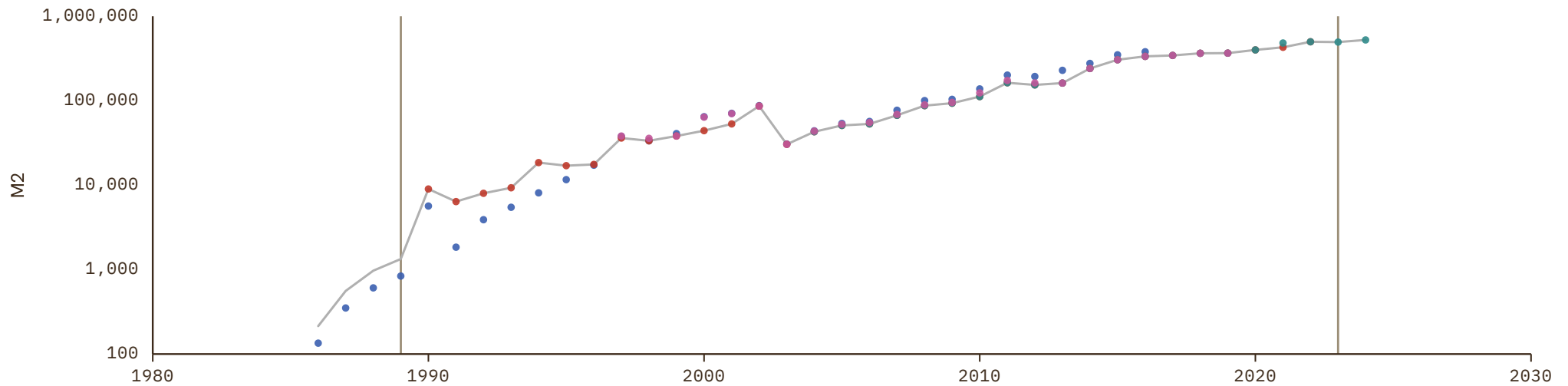

# Guyana

COVERAGE  
1955–2010

UNIT  
millions of LC

## 1 Source composition

SOURCE	CODE	TIME SPAN	NOTES
Brian Mitchell (2013)	Mitchell	1955 - 2010	Ratio-spliced using overlapping data in 2011: (ratio = 100%).

## 2 Harmonised series

— GMD estimate ● Mitchell

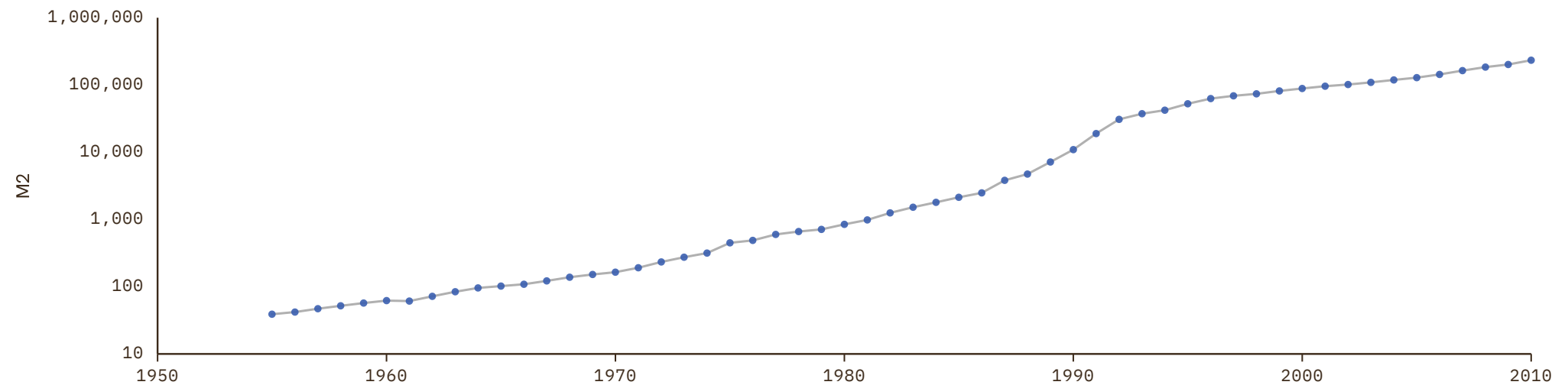

# Haiti

COVERAGE  
1950–2022

UNIT  
millions of LC

## 1 Source composition

SOURCE	CODE	TIME SPAN	NOTES
<a href="#">Brian Mitchell (2013)</a>	Mitchell	1950 - 2010	Ratio-spliced using overlapping data in 2011: (ratio = 101.2%).
<a href="#">United Nations (2024)</a>	ECLAC	2011 - 2022	Baseline source, overlaps with anchor year 2018.

## 2 Harmonised series

— GMD estimate | Source change ● ECLAC ● Mitchell

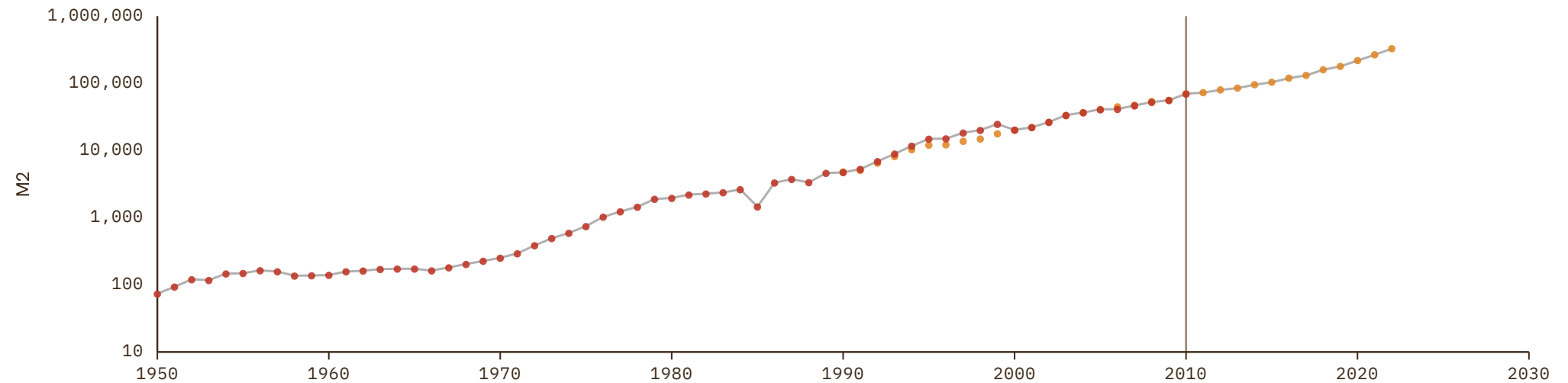

# Honduras

COVERAGE  
1948–2025

UNIT  
millions of LC

## 1 Source composition

SOURCE	CODE	TIME SPAN	NOTES
<a href="#">Brian Mitchell (2013)</a>	Mitchell	1948 - 2010	Ratio-spliced using overlapping data in 2011: (ratio = 100.1%).
<a href="#">Consejo Monetario Centroamericano (2026)</a>	SECMCA	2011 - 2025	Baseline source, overlaps with anchor year 2018.

## 2 Harmonised series

— GMD estimate | Source change ● ECLAC ● Mitchell ● SECMCA ● SECMCA HIST

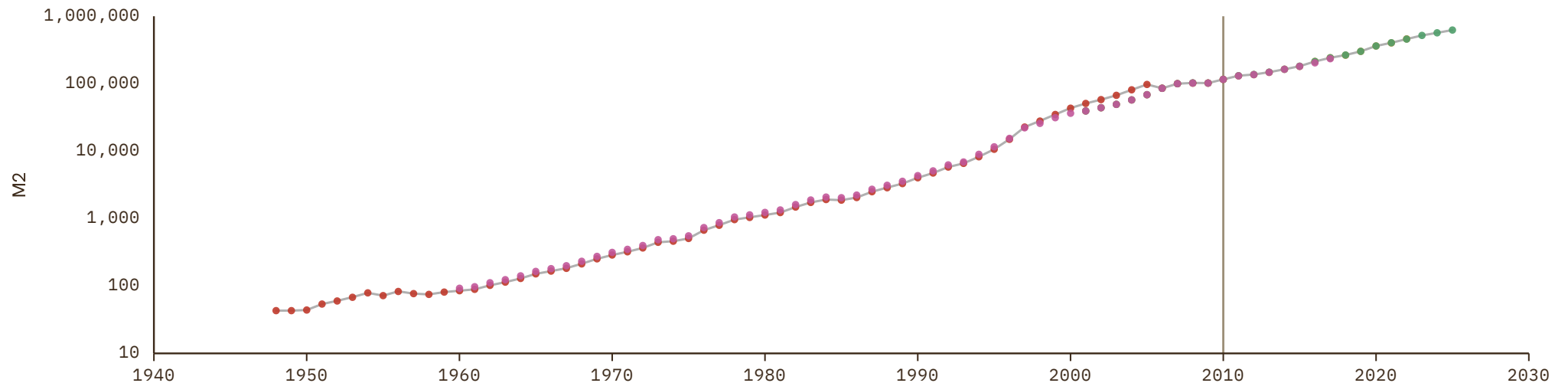

# Hong Kong

COVERAGE  
1867-2020

UNIT  
millions of LC

## 1 Source composition

SOURCE	CODE	TIME SPAN	NOTES
Hong Kong Institute (2024)	CS1 HKG	1867 - 1999	Ratio-spliced using overlapping data in 2000: (ratio = 101.5%).
Asian Development Bank (2024)	ADB	2000 - 2020	Baseline source, overlaps with anchor year 2018.

## 2 Harmonised series

— GMD estimate | Source change ● ADB ● CS1

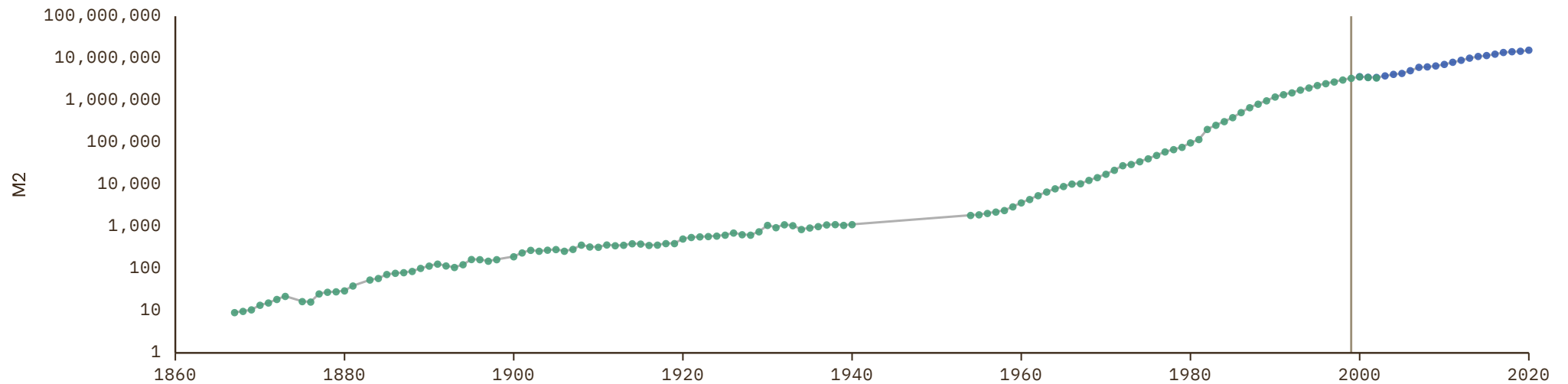

# Iceland

COVERAGE  
1957–1990UNIT  
millions of LC

## 1 Source composition

SOURCE	CODE	TIME SPAN	NOTES
Statistics Iceland (1997)	CS2 ISL	1957 - 1990	Ratio-spliced using overlapping data in 1991: (ratio = 100%).

## 2 Harmonised series

— GMD estimate ● CS2

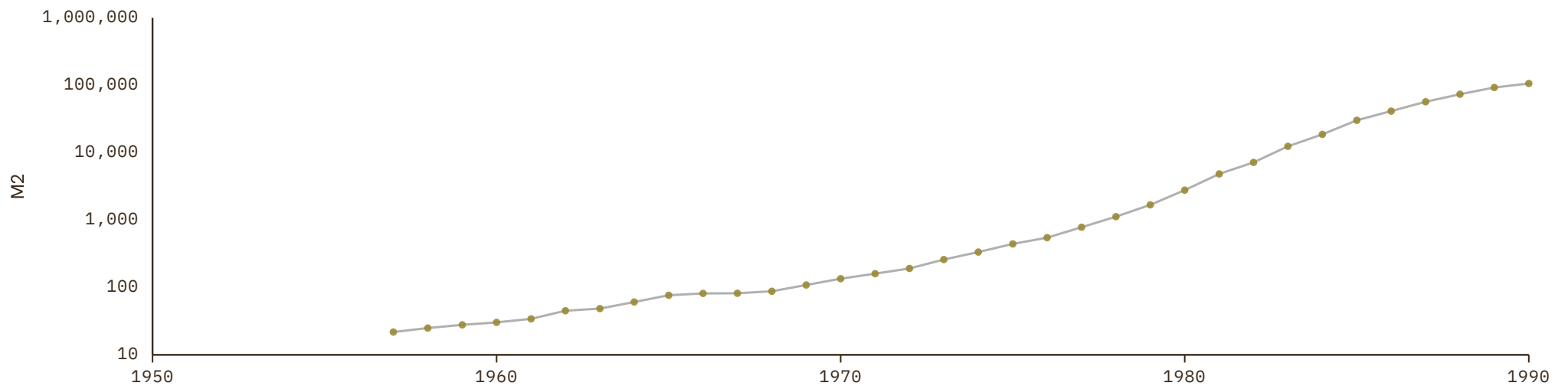

# India

COVERAGE  
1948–2010

UNIT  
millions of LC

## 1 Source composition

SOURCE	CODE	TIME SPAN	NOTES
Brian Mitchell (2013)	Mitchell	1948 - 2010	Ratio-spliced using overlapping data in 2011: (ratio = 100%).

## 2 Harmonised series

— GMD estimate ● Mitchell

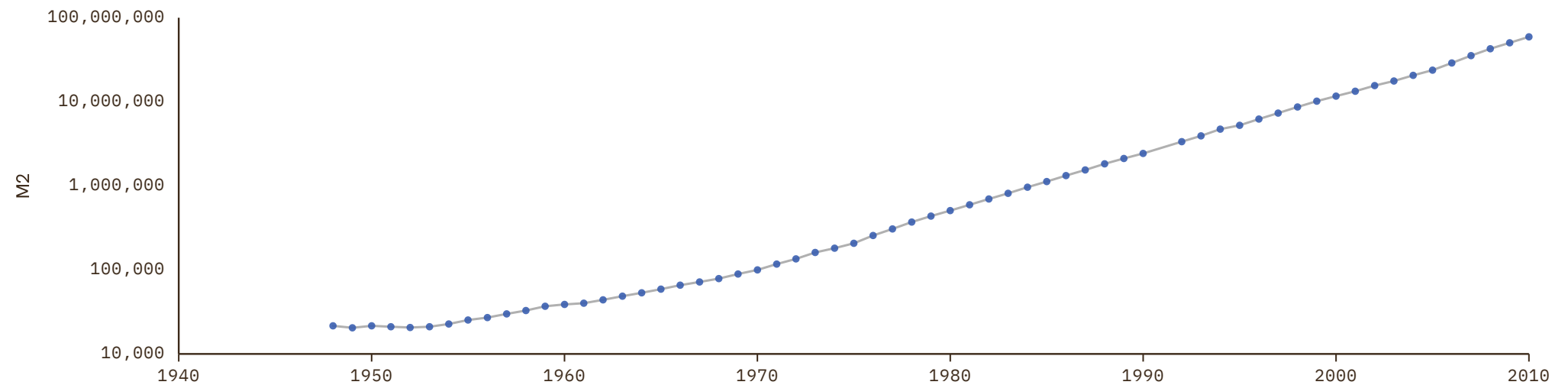

# Indonesia

COVERAGE  
1951–2019

UNIT  
millions of LC

## 1 Source composition

SOURCE	CODE	TIME SPAN	NOTES
<a href="#">Brian Mitchell (2013)</a>	Mitchell	1951 - 1999	Ratio-spliced using overlapping data in 2000: (ratio = 99.8%).
<a href="#">Asian Development Bank (2024)</a>	ADB	2000 - 2019	Baseline source, overlaps with anchor year 2018.

## 2 Harmonised series

— GMD estimate | Source change ● ADB ● Mitchell ● CS1

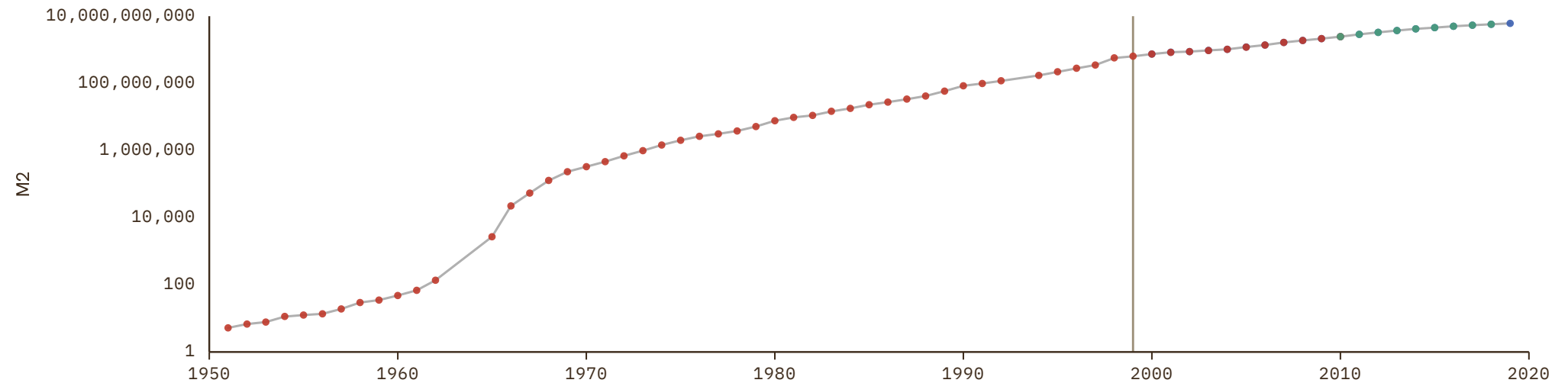

# Iran

COVERAGE  
1948–2009UNIT  
millions of LC

## 1 Source composition

SOURCE	CODE	TIME SPAN	NOTES
Brian Mitchell (2013)	Mitchell	1948 - 2009	Ratio-spliced using overlapping data in 2010: (ratio = 100%).

## 2 Harmonised series

— GMD estimate ● Mitchell

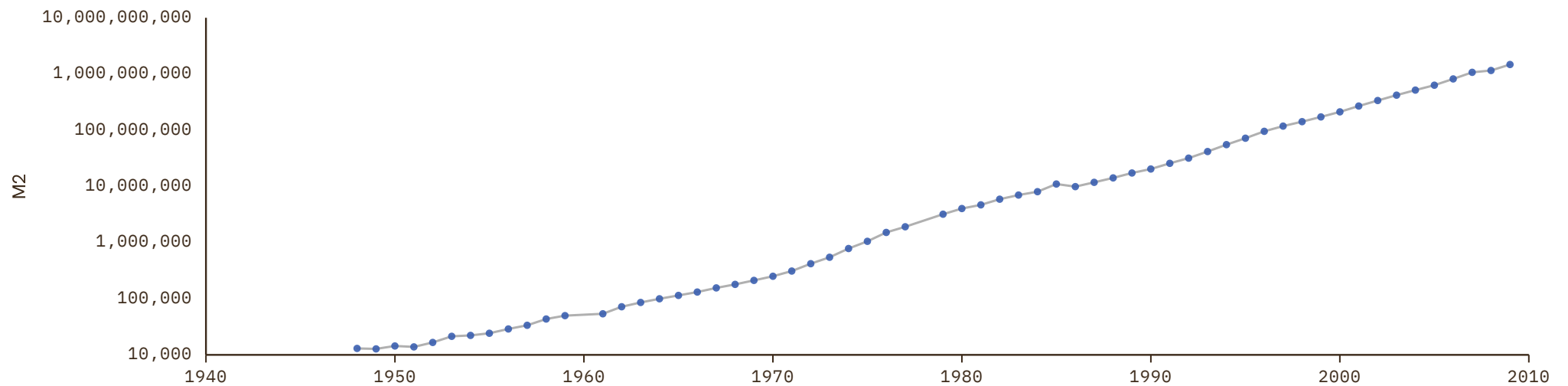

# Iraq

COVERAGE  
1950–2010

UNIT  
millions of LC

## 1 Source composition

SOURCE	CODE	TIME SPAN	NOTES
<a href="#">Brian Mitchell (2013)</a>	Mitchell	1950 - 2010	Ratio-spliced using overlapping data in 2011: (ratio = 100%).

## 2 Harmonised series

— GMD estimate ● Mitchell

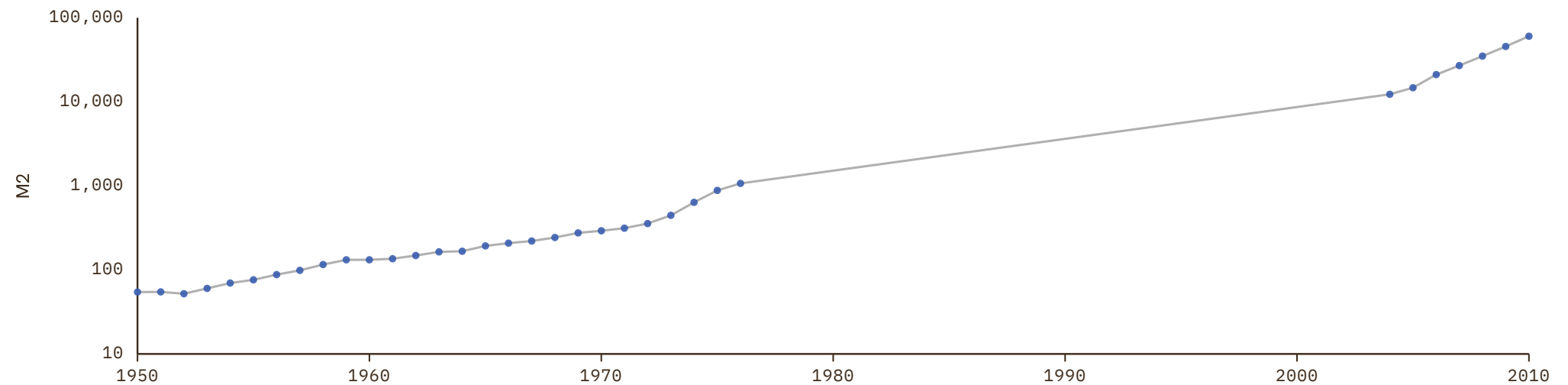

# Ireland

COVERAGE  
1922–2020

UNIT  
millions of LC

## 1 Source composition

SOURCE	CODE	TIME SPAN	NOTES
<a href="#">Jordá et al. (2017)</a>	JST	1922 - 2020	Baseline source, overlaps with anchor year 2018.

## 2 Harmonised series

— GMD estimate   ● JST   ● Mitchell

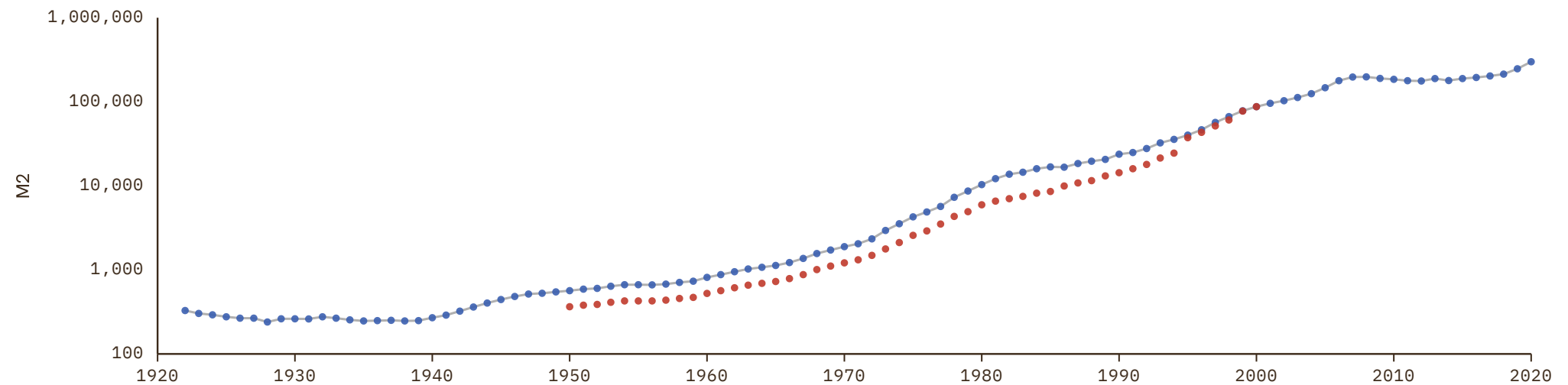

# Israel

COVERAGE  
1948–2009

UNIT  
millions of LC

## 1 Source composition

SOURCE	CODE	TIME SPAN	NOTES
Brian Mitchell (2013)	Mitchell	1948 - 2009	Ratio-spliced using overlapping data in 2010: (ratio = 100%).

## 2 Harmonised series

— GMD estimate ● Mitchell

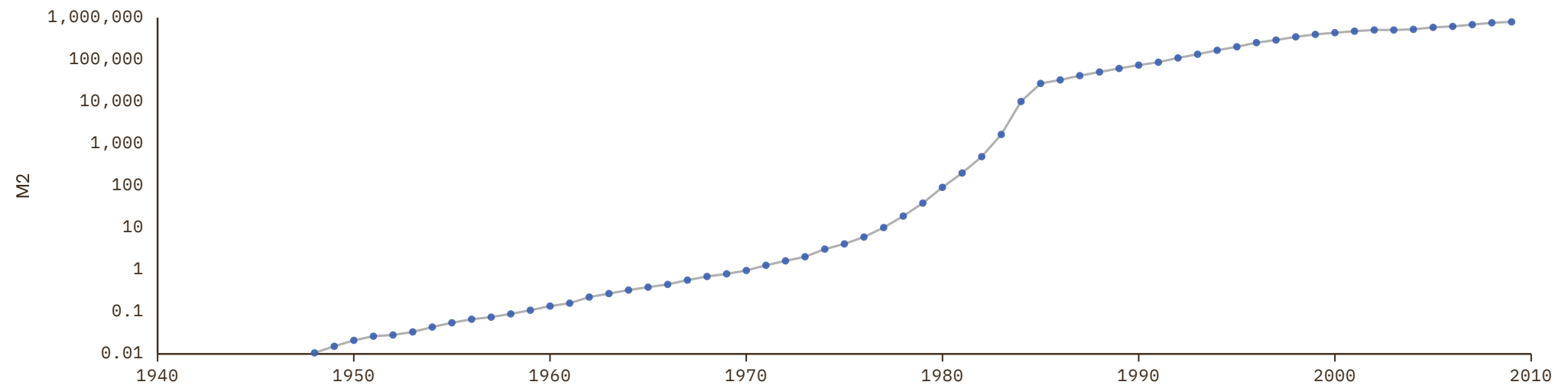

# Italy

COVERAGE  
1861–2020

UNIT  
millions of LC

## 1 Source composition

SOURCE	CODE	TIME SPAN	NOTES
<a href="#">Piselli et al. (2023)</a>	CS2 ITA	1861 - 1869	Ratio-spliced using overlapping data in 1870: (ratio = 102.8%).
<a href="#">Jordá et al. (2017)</a>	JST	1870 - 2020	Baseline source, overlaps with anchor year 2018.

## 2 Harmonised series

— GMD estimate | Source change ● BORDO ● IHD ● IHD 2 ● JST ● Mitchell ● CS2



# Ivory Coast

COVERAGE  
1962–2024

UNIT  
millions of LC

## 1 Source composition

SOURCE	CODE	TIME SPAN	NOTES
<a href="#">Brian Mitchell (2013)</a>	Mitchell	1962 - 1979	Ratio-spliced using overlapping data in 1980: (ratio = 100%).
<a href="#">African Development Bank (2018)</a>	AFDB	1980 - 1989	Ratio-spliced using overlapping data in 1990: (ratio = 100%).
<a href="#">African Union (2024)</a>	AFRISTAT	1990 - 2022	Baseline source, overlaps with anchor year 2018.
<a href="#">BCEAO (2024)</a>	BCEAO	2023 - 2024	Ratio-spliced using overlapping data in 2025: (ratio = 100%).

## 2 Harmonised series

— GMD estimate | Source change ● AFDB ● AFRISTAT ● BCEAO ● BORDO ● FRANC ZONE ● Mitchell

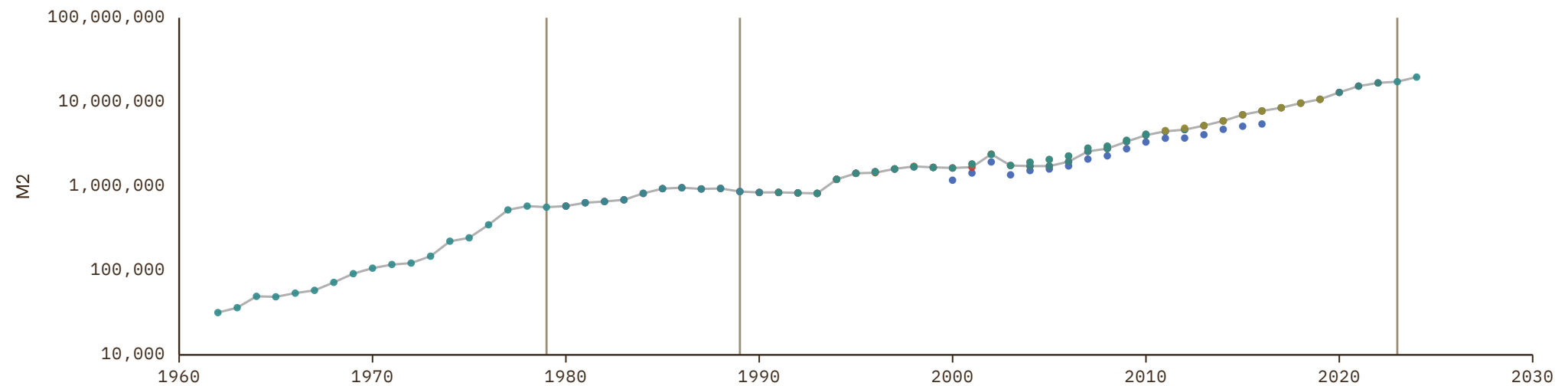

# Jamaica

COVERAGE  
1953–2022

UNIT  
millions of LC

## 1 Source composition

SOURCE	CODE	TIME SPAN	NOTES
<a href="#">Brian Mitchell (2013)</a>	Mitchell	1953 - 2010	Ratio-spliced using overlapping data in 2011: (ratio = 100%).
<a href="#">United Nations (2024)</a>	ECLAC	2011 - 2022	Baseline source, overlaps with anchor year 2018.

## 2 Harmonised series

— GMD estimate | Source change ● ECLAC ● Mitchell

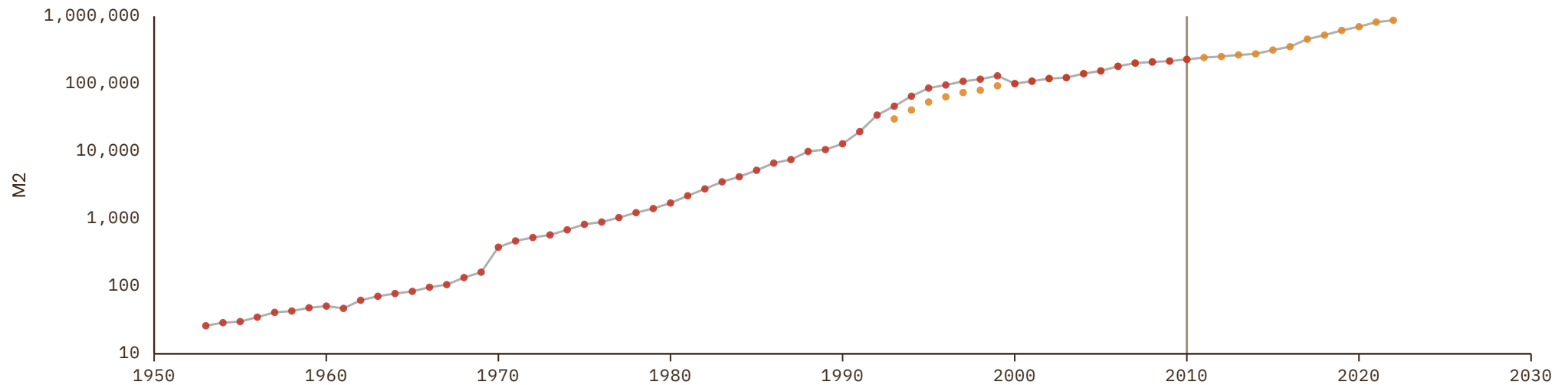

# Japan

COVERAGE  
1868–2023

UNIT  
millions of LC

## 1 Source composition

SOURCE	CODE	TIME SPAN	NOTES
<a href="#">IEC (2020)</a>	AHSTAT	1868 - 1869	Ratio-spliced using overlapping data in 1870: (ratio = 103.3%).
<a href="#">Jordá et al. (2017)</a>	JST	1870 - 1999	Ratio-spliced using overlapping data in 2000: (ratio = 103.3%).
<a href="#">Asian Development Bank (2024)</a>	ADB	2000 - 2023	Baseline source, overlaps with anchor year 2018.

## 2 Harmonised series

— GMD estimate | Source change ● ADB ● AHSTAT ● JST ● Mitchell



# Jordan

COVERAGE  
1951–2010

UNIT  
millions of LC

## 1 Source composition

SOURCE	CODE	TIME SPAN	NOTES
Brian Mitchell (2013)	Mitchell	1951 - 2010	Ratio-spliced using overlapping data in 2011: (ratio = 100%).

## 2 Harmonised series

— GMD estimate ● Mitchell

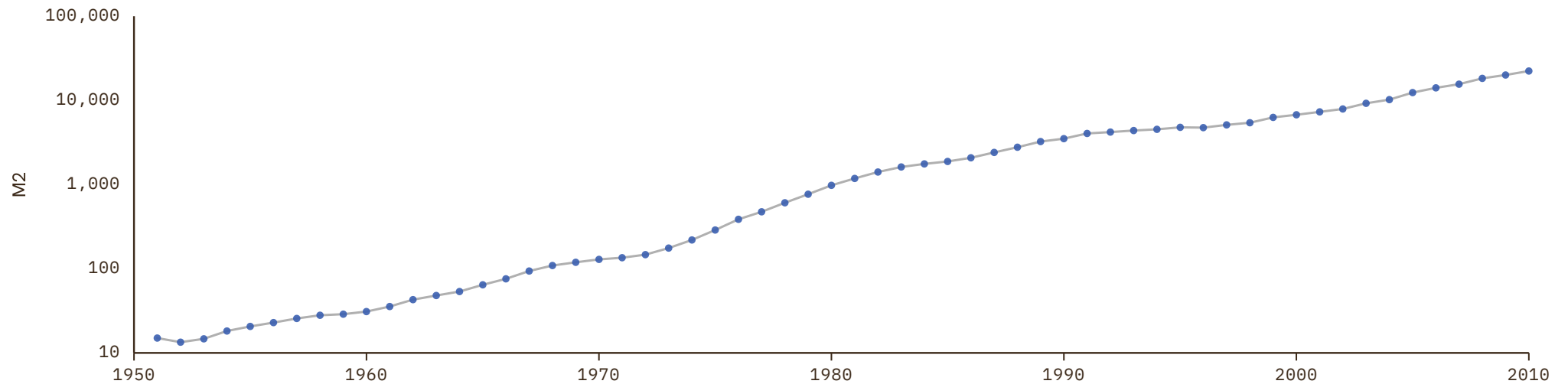

# Kenya

COVERAGE  
1966–2016

UNIT  
millions of LC

## 1 Source composition

SOURCE	CODE	TIME SPAN	NOTES
<a href="#">Brian Mitchell (2013)</a>	Mitchell	1966 - 1979	Ratio-spliced using overlapping data in 1980: (ratio = 100.2%).
<a href="#">African Development Bank (2018)</a>	AFDB	1980 - 2016	Ratio-spliced using overlapping data in 2017: (ratio = 100%).

## 2 Harmonised series

— GMD estimate | Source change ● AFDB ● Mitchell

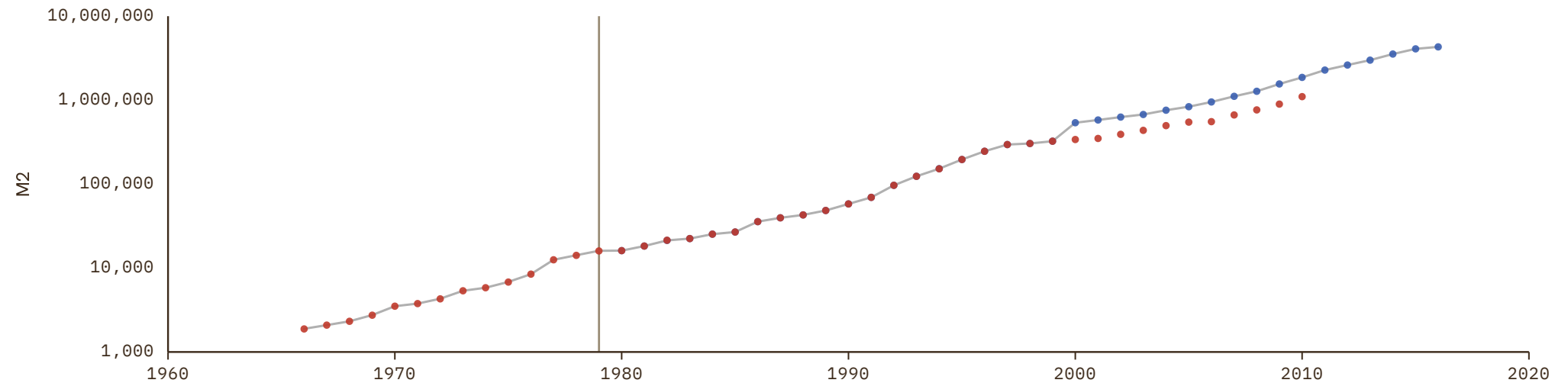

# Kuwait

COVERAGE  
1961–2010

UNIT  
millions of LC

## 1 Source composition

SOURCE	CODE	TIME SPAN	NOTES
Brian Mitchell (2013)	Mitchell	1961 - 2010	Ratio-spliced using overlapping data in 2011: (ratio = 100%).

## 2 Harmonised series

— GMD estimate ● Mitchell

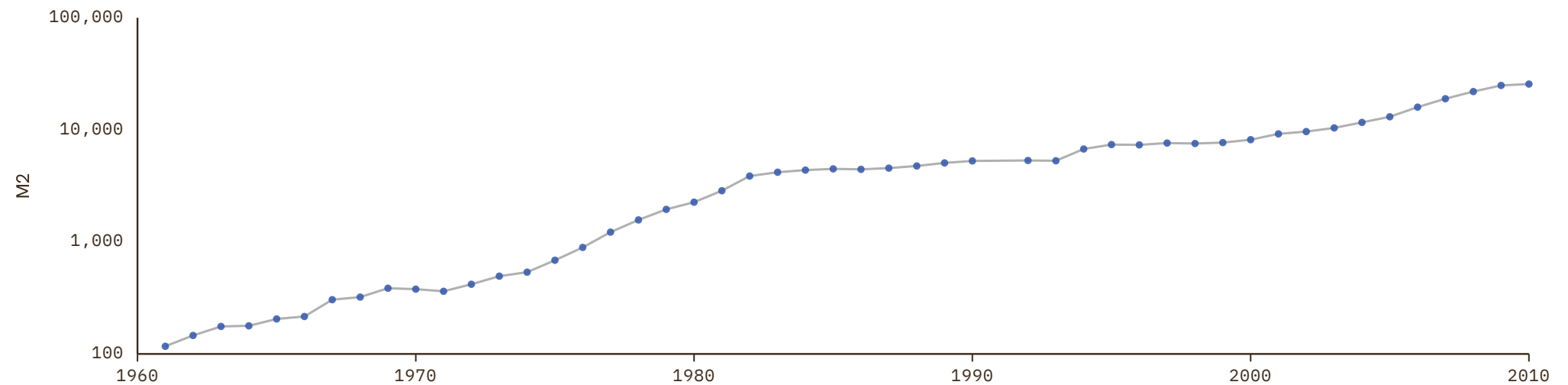

# Kyrgyzstan

COVERAGE  
2000–2020UNIT  
millions of LC

## 1 Source composition

SOURCE	CODE	TIME SPAN	NOTES
Asian Development Bank (2024)	ADB	2000 - 2020	Baseline source, overlaps with anchor year 2018.

## 2 Harmonised series

— GMD estimate ● ADB

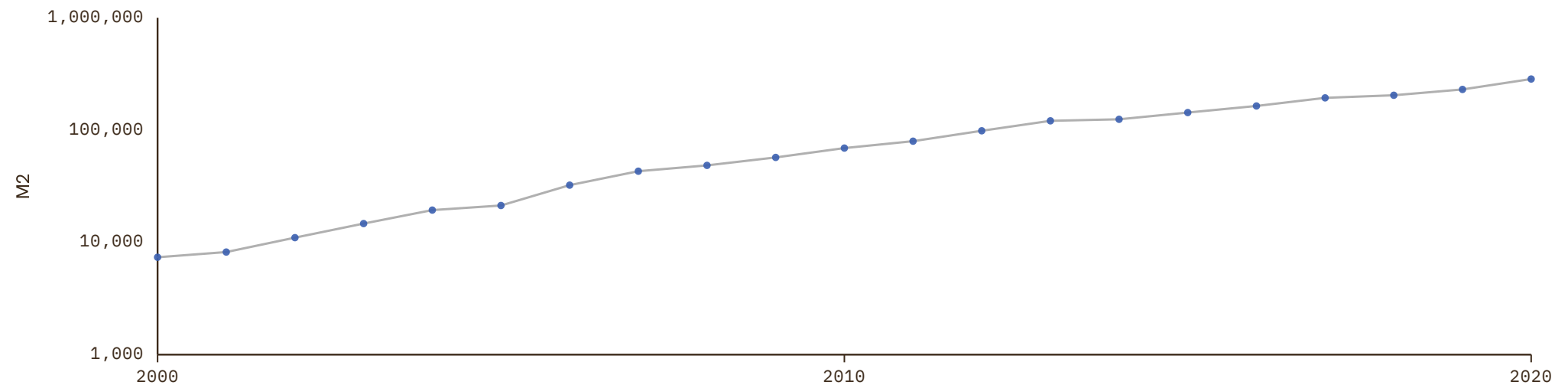

# Laos

COVERAGE  
2000–2019UNIT  
millions of LC

## 1 Source composition

SOURCE	CODE	TIME SPAN	NOTES
<a href="#">Asian Development Bank (2024)</a>	ADB	2000 - 2019	Baseline source, overlaps with anchor year 2018.

## 2 Harmonised series

— GMD estimate ● ADB

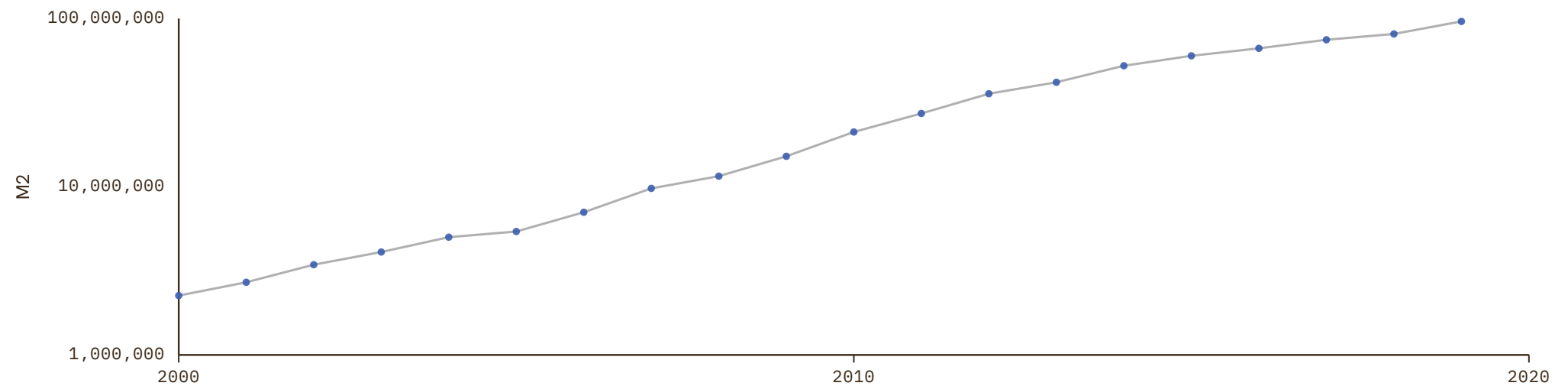

# Latvia

COVERAGE  
1925–1936UNIT  
millions of LC

## 1 Source composition

SOURCE	CODE	TIME SPAN	NOTES
<a href="#">Ellison et al. (2024)</a>	IHD	1925 - 1936	Ratio-spliced using overlapping data in 1937: (ratio = 100%).

## 2 Harmonised series

— GMD estimate ● IHD ● IHD 2

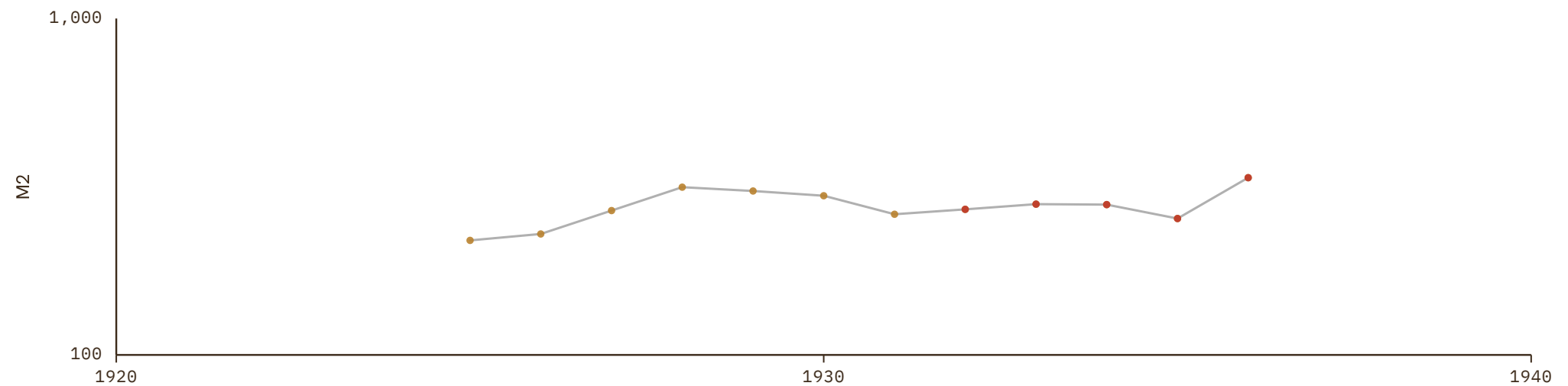

# Lebanon

COVERAGE  
1964–2010

UNIT  
millions of LC

## 1 Source composition

SOURCE	CODE	TIME SPAN	NOTES
Brian Mitchell (2013)	Mitchell	1964 - 2010	Ratio-spliced using overlapping data in 2011: (ratio = 100%).

## 2 Harmonised series

— GMD estimate ● Mitchell

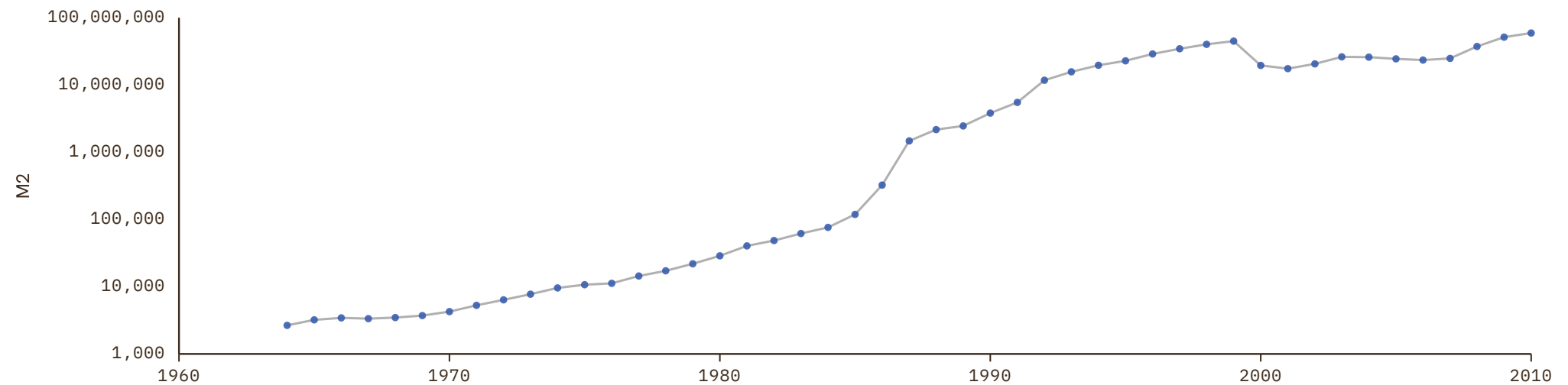

# Lesotho

COVERAGE  
1980–2016UNIT  
millions of LC

## 1 Source composition

SOURCE	CODE	TIME SPAN	NOTES
African Development Bank (2018)	AFDB	1980 - 2016	Ratio-spliced using overlapping data in 2017: (ratio = 100%).

## 2 Harmonised series

— GMD estimate ● AFDB

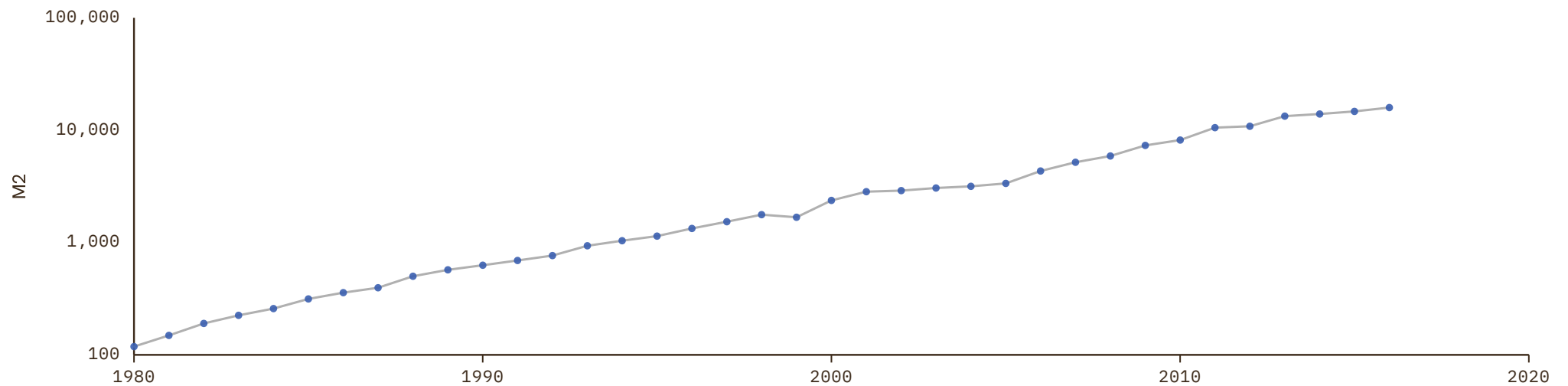

# Liberia

COVERAGE  
1974–2009

UNIT  
millions of LC

## 1 Source composition

SOURCE	CODE	TIME SPAN	NOTES
<a href="#">Brian Mitchell (2013)</a>	Mitchell	1974 - 1979	Ratio-spliced using overlapping data in 1980: (ratio = 103.2%).
<a href="#">African Development Bank (2018)</a>	AFDB	1980 - 1999	Ratio-spliced using overlapping data in 2000: (ratio = 99.9%).
<a href="#">Brian Mitchell (2013)</a>	Mitchell	2000 - 2009	Ratio-spliced using overlapping data in 2010: (ratio = 100%).

## 2 Harmonised series

— GMD estimate | Source change ● AFDB ● Mitchell

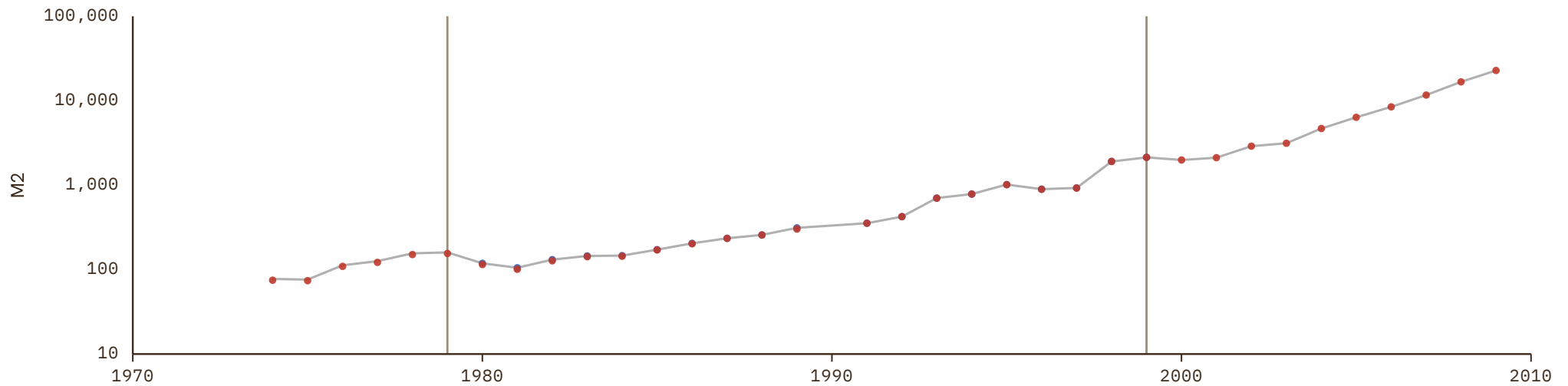

# Libya

COVERAGE  
1958–2016

UNIT  
millions of LC

## 1 Source composition

SOURCE	CODE	TIME SPAN	NOTES
<a href="#">Brian Mitchell (2013)</a>	Mitchell	1958 - 1979	Ratio-spliced using overlapping data in 1980: (ratio = 86.6%).
<a href="#">African Development Bank (2018)</a>	AFDB	1980 - 2016	Ratio-spliced using overlapping data in 2017: (ratio = 100%).

## 2 Harmonised series

— GMD estimate | Source change ● AFDB ● Mitchell

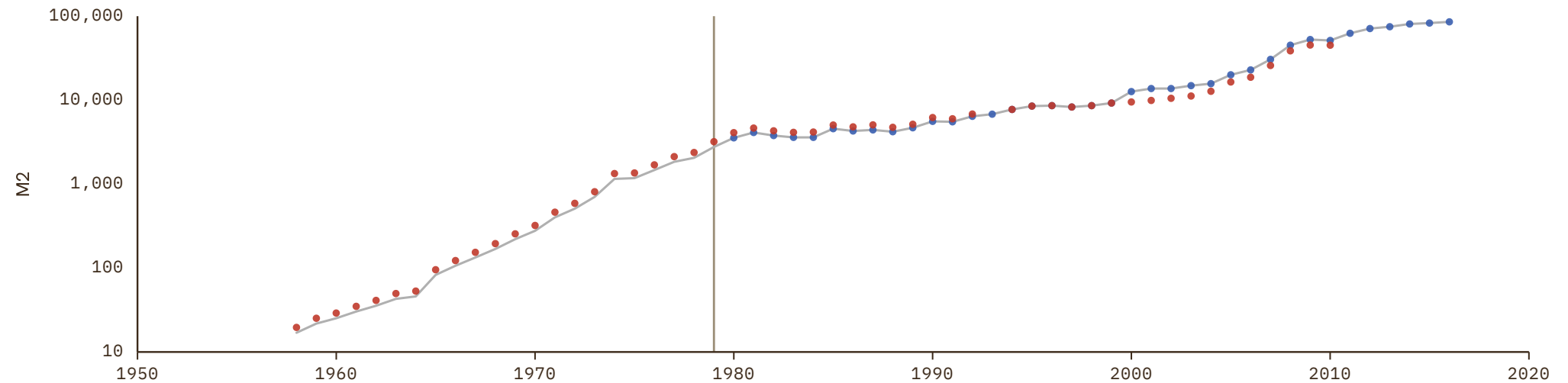

# Madagascar

COVERAGE  
1962–2022

UNIT  
millions of LC

## 1 Source composition

SOURCE	CODE	TIME SPAN	NOTES
<a href="#">Brian Mitchell (2013)</a>	Mitchell	1962 - 1979	Ratio-spliced using overlapping data in 1980: (ratio = 104.3%).
<a href="#">African Development Bank (2018)</a>	AFDB	1980 - 1996	Ratio-spliced using overlapping data in 1997: (ratio = 104.5%).
<a href="#">African Union (2024)</a>	AFRISTAT	1997 - 2022	Baseline source, overlaps with anchor year 2018.

## 2 Harmonised series

— GMD estimate | Source change ● AFDB ● AFRISTAT ● Mitchell

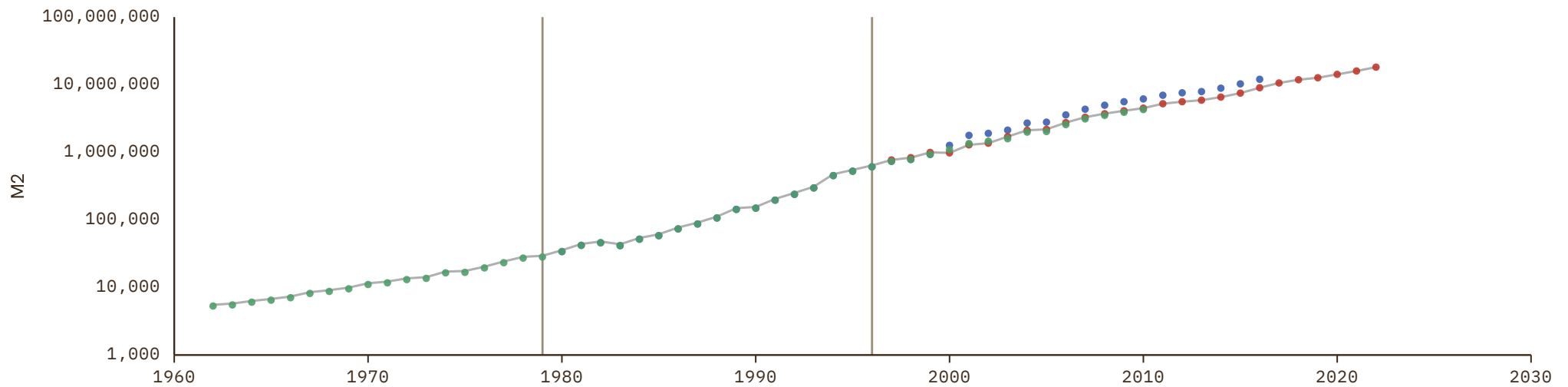

# Malawi

COVERAGE  
1965–2015

UNIT  
millions of LC

## 1 Source composition

SOURCE	CODE	TIME SPAN	NOTES
<a href="#">Brian Mitchell (2013)</a>	Mitchell	1965 - 1979	Ratio-spliced using overlapping data in 1980: (ratio = 99.8%).
<a href="#">African Development Bank (2018)</a>	AFDB	1980 - 2015	Ratio-spliced using overlapping data in 2016: (ratio = 100%).

## 2 Harmonised series

— GMD estimate | Source change ● AFDB ● Mitchell

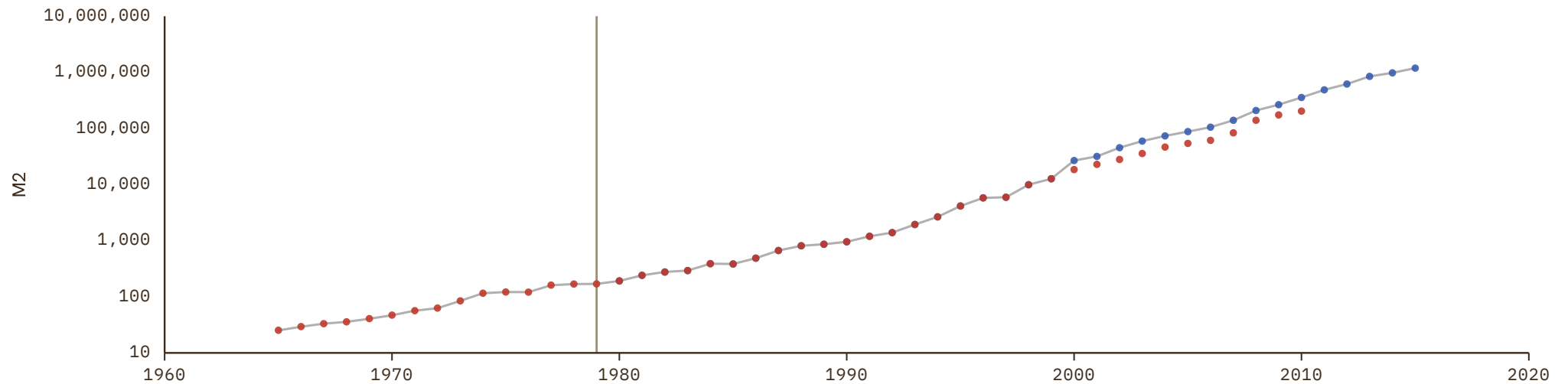

# Malaysia

COVERAGE  
1950–2023

UNIT  
millions of LC

## 1 Source composition

SOURCE	CODE	TIME SPAN	NOTES
<a href="#">Brian Mitchell (2013)</a>	Mitchell	1950 - 1999	Ratio-spliced using overlapping data in 2000: (ratio = 81.6%).
<a href="#">Asian Development Bank (2024)</a>	ADB	2000 - 2023	Baseline source, overlaps with anchor year 2018.

## 2 Harmonised series

— GMD estimate | Source change ● ADB ● Mitchell

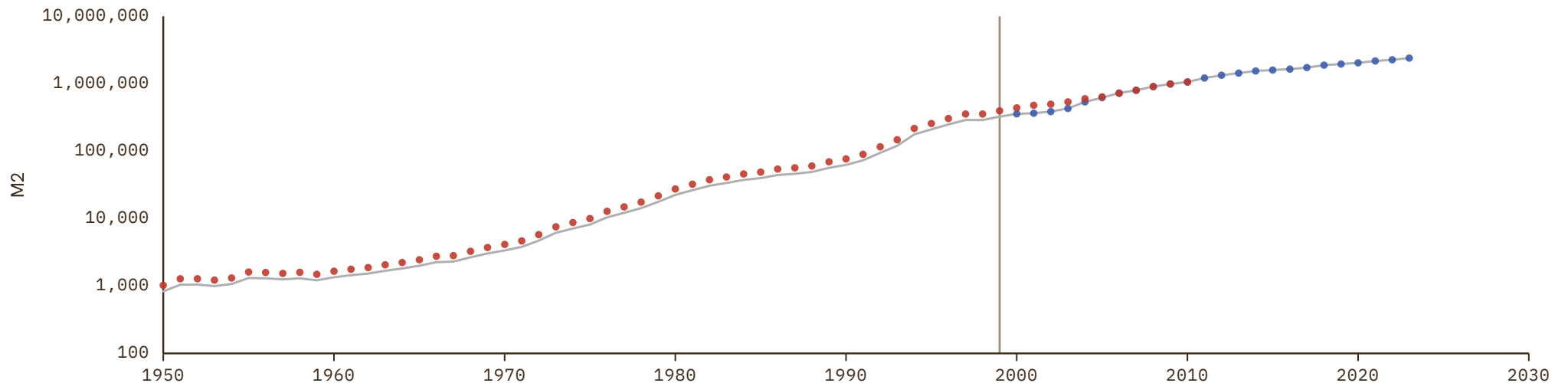

# Maldives

COVERAGE  
2000–2020UNIT  
millions of LC

## 1 Source composition

SOURCE	CODE	TIME SPAN	NOTES
Asian Development Bank (2024)	ADB	2000 - 2020	Baseline source, overlaps with anchor year 2018.

## 2 Harmonised series

— GMD estimate ● ADB

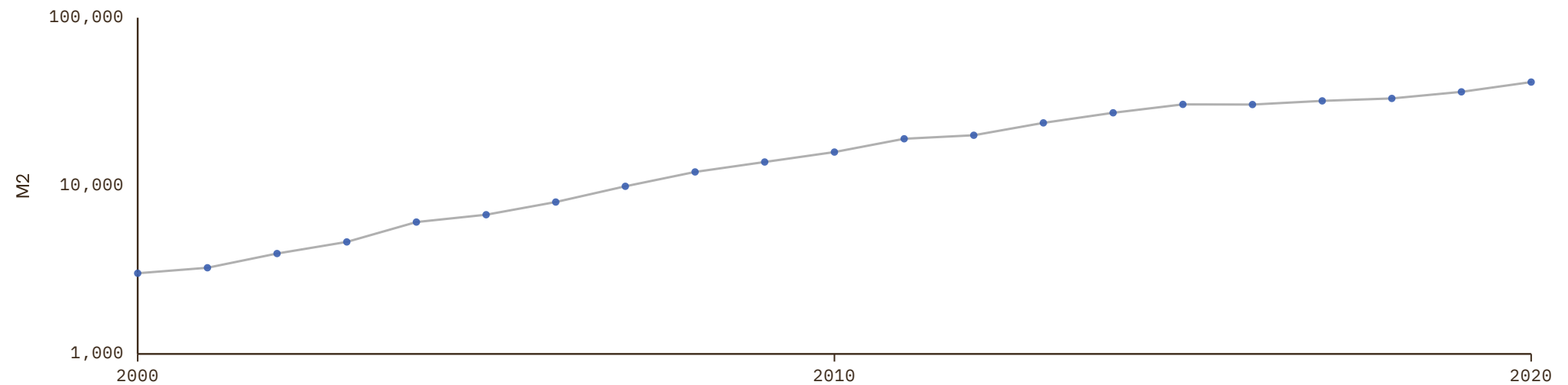

# Mali

COVERAGE  
1962–2024

UNIT  
millions of LC

## 1 Source composition

SOURCE	CODE	TIME SPAN	NOTES
<a href="#">Brian Mitchell (2013)</a>	Mitchell	1962 - 1979	Ratio-spliced using overlapping data in 1980: (ratio = 100%).
<a href="#">African Development Bank (2018)</a>	AFDB	1980 - 1989	Ratio-spliced using overlapping data in 1990: (ratio = 100%).
<a href="#">African Union (2024)</a>	AFRISTAT	1990 - 2022	Baseline source, overlaps with anchor year 2018.
<a href="#">BCEAO (2024)</a>	BCEAO	2023 - 2024	Ratio-spliced using overlapping data in 2025: (ratio = 100%).

## 2 Harmonised series

— GMD estimate | Source change ● AFDB ● AFRISTAT ● BCEAO ● FRANC ZONE ● Mitchell

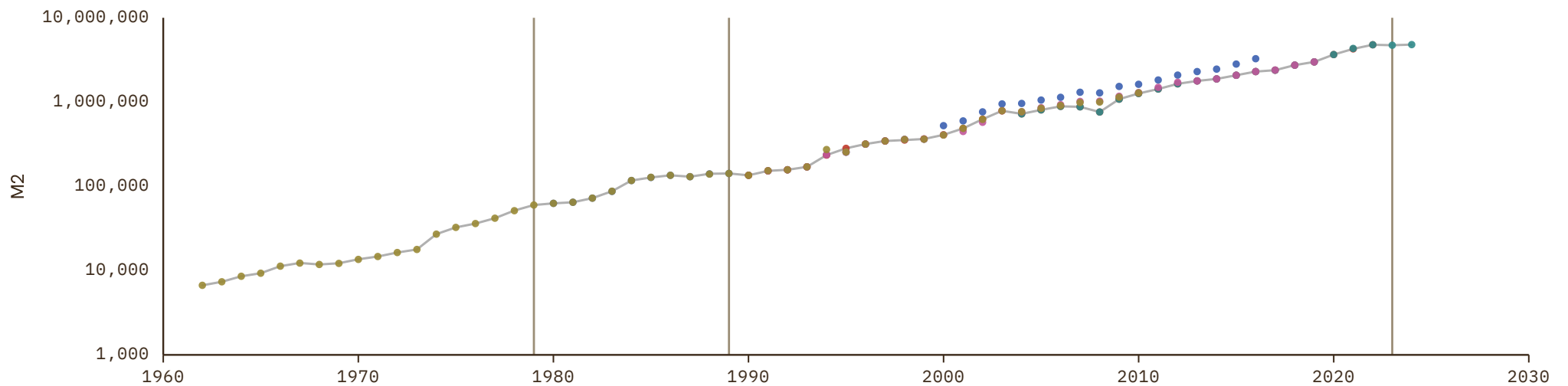

# Mauritania

COVERAGE  
1962–2022

UNIT  
millions of LC

## 1 Source composition

SOURCE	CODE	TIME SPAN	NOTES
<a href="#">Brian Mitchell (2013)</a>	Mitchell	1962 - 1979	Ratio-spliced using overlapping data in 1980: (ratio = 98.3%).
<a href="#">African Development Bank (2018)</a>	AFDB	1980 - 1989	Ratio-spliced using overlapping data in 1990: (ratio = 98.3%).
<a href="#">African Union (2024)</a>	AFRISTAT	1990 - 2022	Baseline source, overlaps with anchor year 2018.

## 2 Harmonised series

— GMD estimate | Source change ● AFDB ● AFRISTAT ● Mitchell

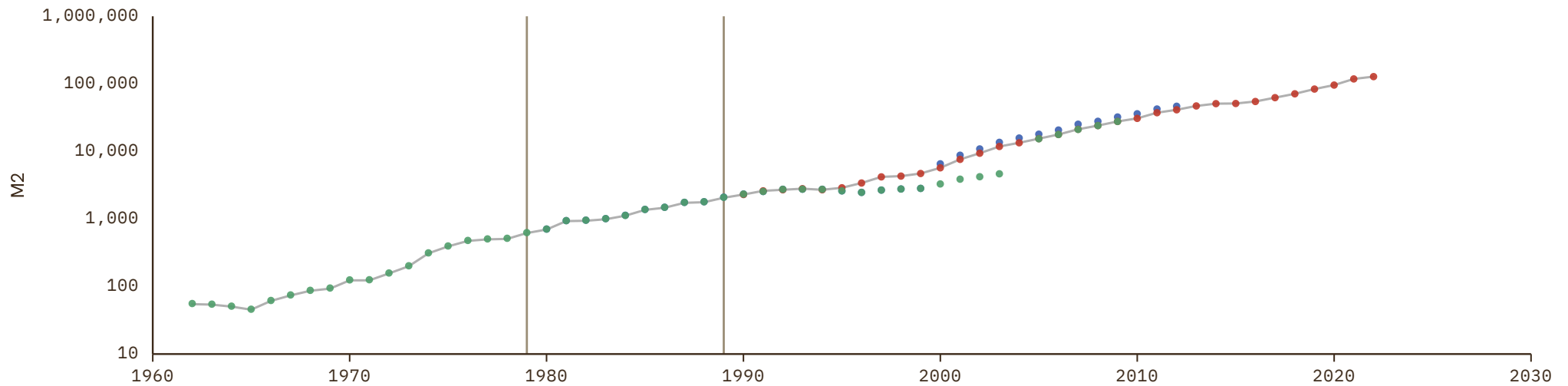

# Mauritius

COVERAGE  
1961–2016

UNIT  
millions of LC

## 1 Source composition

SOURCE	CODE	TIME SPAN	NOTES
<a href="#">Brian Mitchell (2013)</a>	Mitchell	1961 - 1979	Ratio-spliced using overlapping data in 1980: (ratio = 102.7%).
<a href="#">African Development Bank (2018)</a>	AFDB	1980 - 2016	Ratio-spliced using overlapping data in 2017: (ratio = 100%).

## 2 Harmonised series

— GMD estimate | Source change ● AFDB ● Mitchell

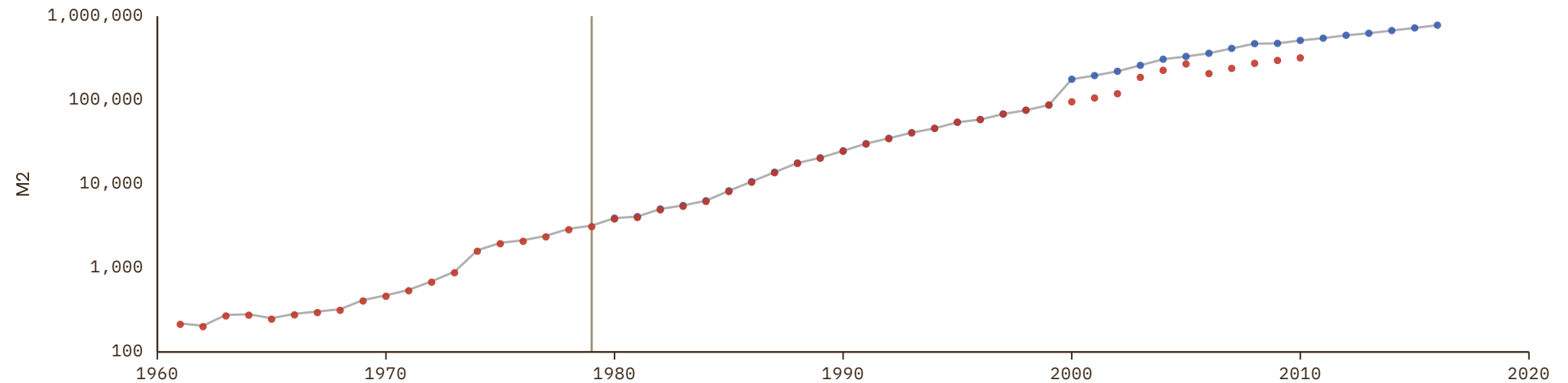

# Mexico

COVERAGE

1890–2022

UNIT

millions of LC

## 1 Source composition

SOURCE	CODE	TIME SPAN	NOTES
<a href="#">Schuler (2015)</a>	HFS	1890 - 1924	Ratio-spliced using overlapping data in 1925: (ratio = 44.4%).
<a href="#">Martín Moreno (2026)</a>	CS1 MEX	1925 - 2000	Ratio-spliced using overlapping data in 2001: (ratio = 44.4%).
<a href="#">Brian Mitchell (2013)</a>	Mitchell	2001 - 2010	Ratio-spliced using overlapping data in 2011: (ratio = 37.8%).
<a href="#">United Nations (2024)</a>	ECLAC	2011 - 2022	Baseline source, overlaps with anchor year 2018.

## 2 Harmonised series

— GMD estimate | Source change ● ECLAC ● HFS ● Mitchell ● CS1

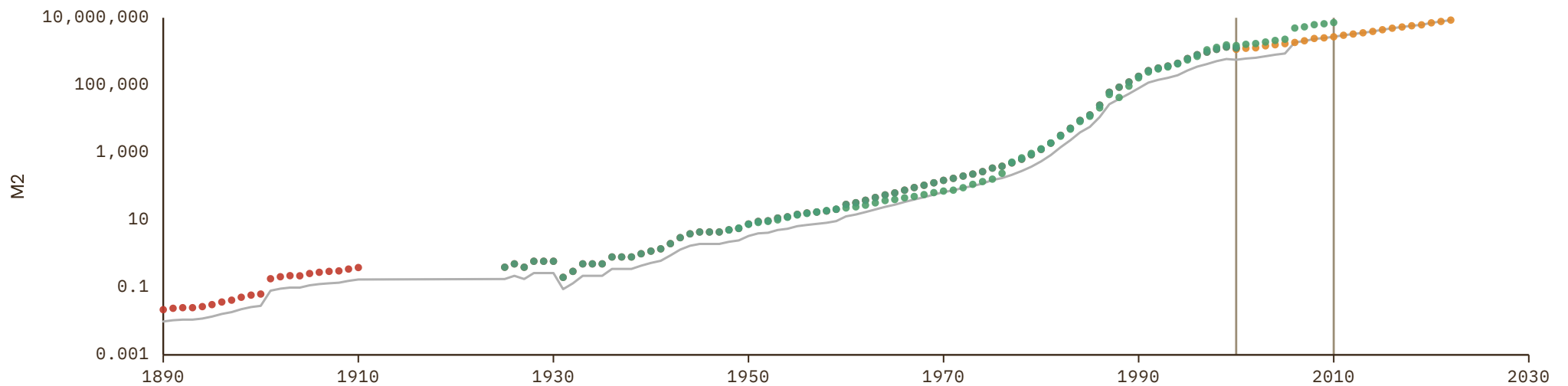

# Mongolia

COVERAGE  
2000–2019UNIT  
millions of LC

## 1 Source composition

SOURCE	CODE	TIME SPAN	NOTES
Asian Development Bank (2024)	ADB	2000 - 2019	Baseline source, overlaps with anchor year 2018.

## 2 Harmonised series

— GMD estimate ● ADB

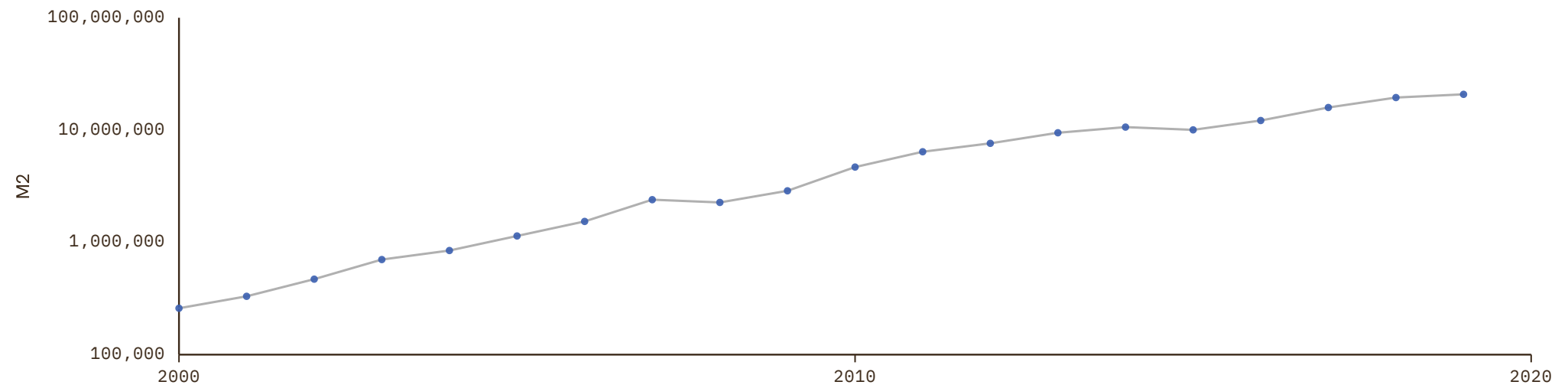

# Morocco

COVERAGE  
1958–2024

UNIT  
millions of LC

## 1 Source composition

SOURCE	CODE	TIME SPAN	NOTES
<a href="#">Brian Mitchell (2013)</a>	Mitchell	1958 - 1979	Ratio-spliced using overlapping data in 1980: (ratio = 55.6%).
<a href="#">African Development Bank (2018)</a>	AFDB	1980 - 2016	Ratio-spliced using overlapping data in 2017: (ratio = 55.6%).
<a href="#">Bank Al-Maghrib (2024)</a>	CS1 MAR	2017 - 2024	Baseline source, overlaps with anchor year 2018.

## 2 Harmonised series

— GMD estimate | Source change ● AFDB ● Mitchell ● CS1

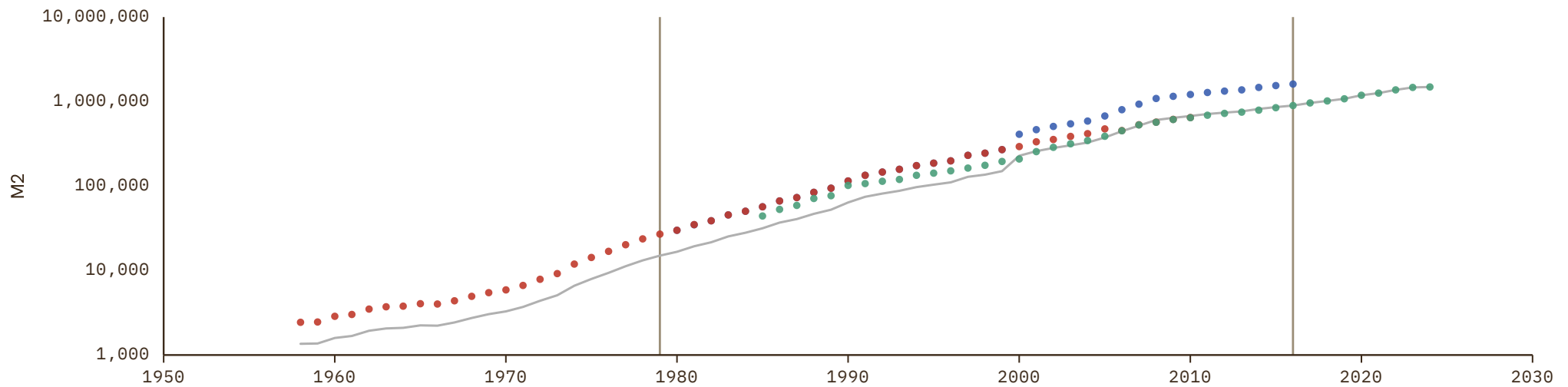

# Mozambique

COVERAGE  
1926–2016

UNIT  
millions of LC

## 1 Source composition

SOURCE	CODE	TIME SPAN	NOTES
Schuler (2015)	HFS	1926 - 1983	Ratio-spliced using overlapping data in 1984: (ratio = 100%).
African Development Bank (2018)	AFDB	1984 - 2016	Ratio-spliced using overlapping data in 2017: (ratio = 100%).

## 2 Harmonised series

— GMD estimate    ● AFDB    ● HFS

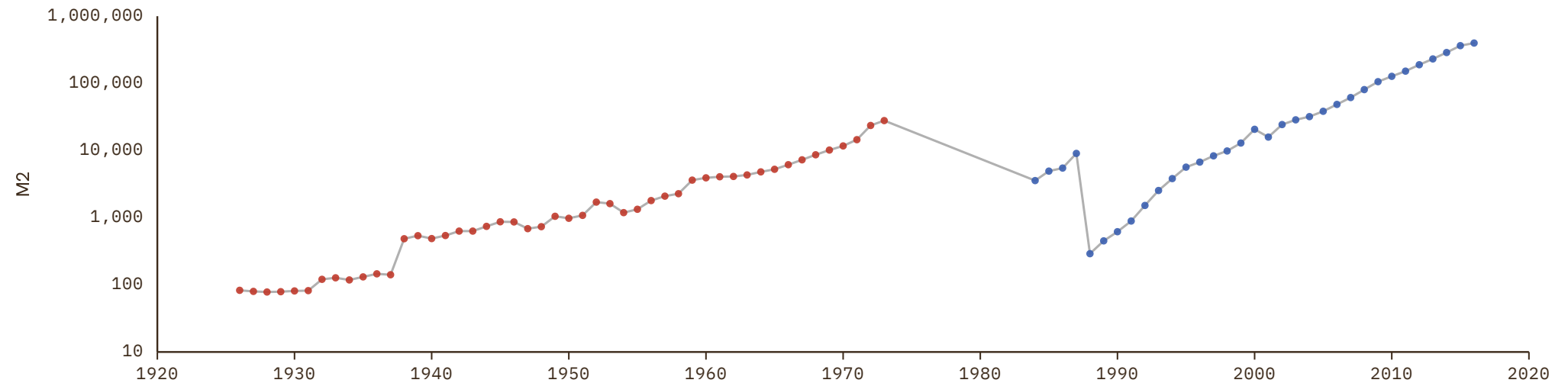

# Myanmar

COVERAGE  
1948–2022

UNIT  
millions of LC

## 1 Source composition

SOURCE	CODE	TIME SPAN	NOTES
<a href="#">Brian Mitchell (2013)</a>	Mitchell	1948 - 2013	Ratio-spliced using overlapping data in 2014: (ratio = 100%).
<a href="#">Asian Development Bank (2024)</a>	ADB	2014 - 2022	Baseline source, overlaps with anchor year 2018.

## 2 Harmonised series

— GMD estimate   ● ADB   ● Mitchell

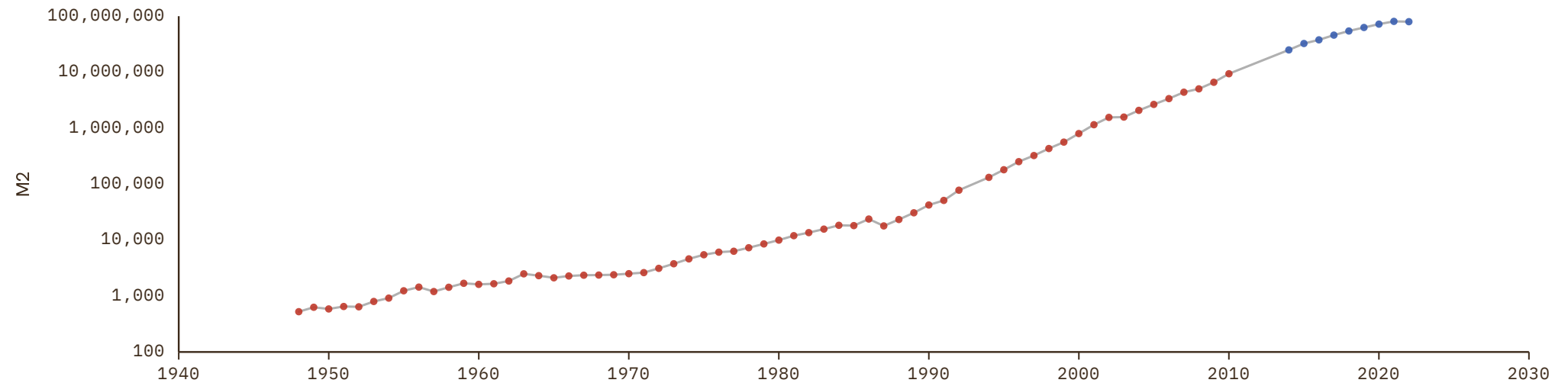

# Namibia

COVERAGE  
1990–2016

UNIT  
millions of LC

## 1 Source composition

SOURCE	CODE	TIME SPAN	NOTES
African Development Bank (2018)	AFDB	1990 - 2016	Ratio-spliced using overlapping data in 2017: (ratio = 100%).

## 2 Harmonised series

— GMD estimate ● AFDB

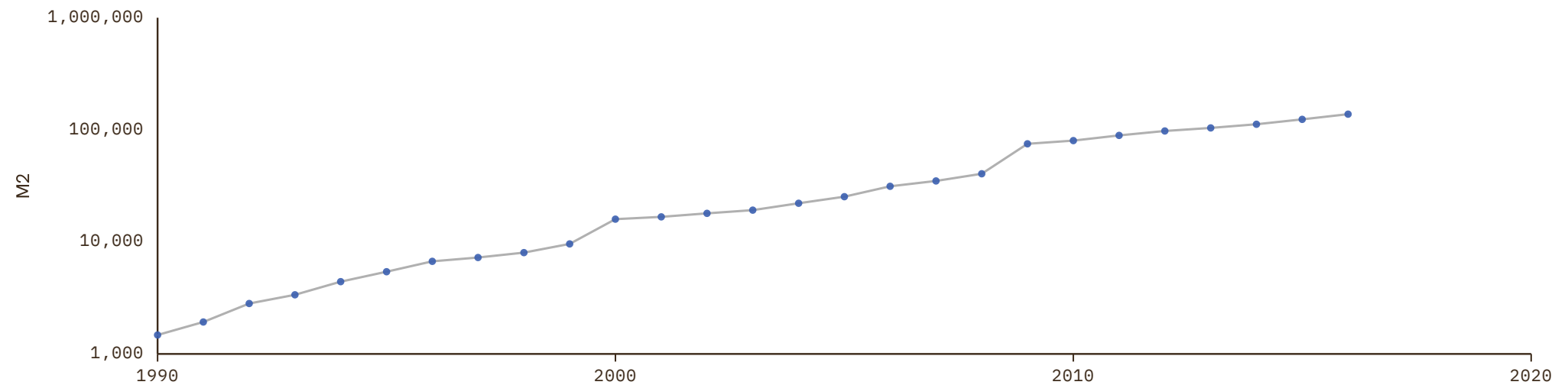

# Nepal

COVERAGE  
1957–2021

UNIT  
millions of LC

## 1 Source composition

SOURCE	CODE	TIME SPAN	NOTES
<a href="#">Brian Mitchell (2013)</a>	Mitchell	1957 - 1999	Ratio-spliced using overlapping data in 2000: (ratio = 95%).
<a href="#">Asian Development Bank (2024)</a>	ADB	2000 - 2021	Baseline source, overlaps with anchor year 2018.

## 2 Harmonised series

— GMD estimate | Source change ● ADB ● Mitchell

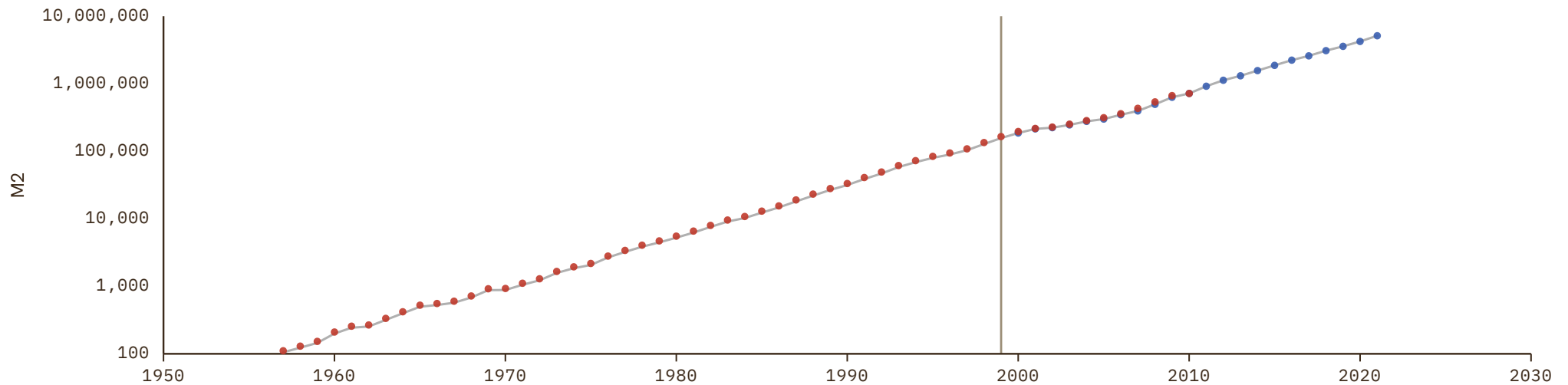

# Netherlands

COVERAGE  
1870–2020

UNIT  
millions of LC

## 1 Source composition

SOURCE	CODE	TIME SPAN	NOTES
<a href="#">Jordá et al. (2017)</a>	JST	1870 - 2020	Baseline source, overlaps with anchor year 2018.

## 2 Harmonised series

— GMD estimate   ● IHD   ● IHD 2   ● JST   ● Mitchell

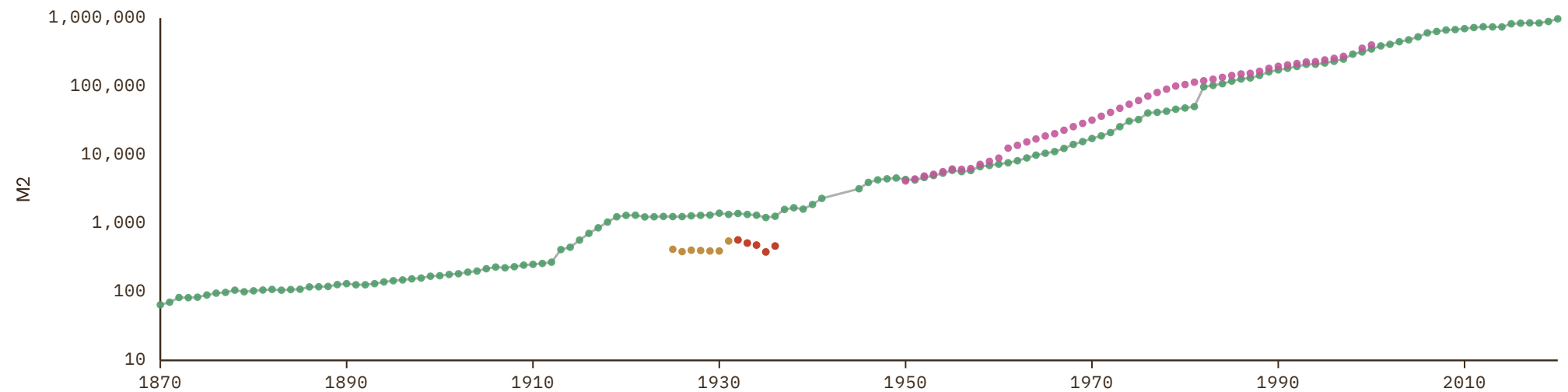

# New Zealand

COVERAGE  
1948–2019

UNIT  
millions of LC

## 1 Source composition

SOURCE	CODE	TIME SPAN	NOTES
<a href="#">Brian Mitchell (2013)</a>	Mitchell	1948 - 1999	Ratio-spliced using overlapping data in 2000: (ratio = 43.7%).
<a href="#">Asian Development Bank (2024)</a>	ADB	2000 - 2019	Baseline source, overlaps with anchor year 2018.

## 2 Harmonised series

— GMD estimate | Source change ● ADB ● Mitchell

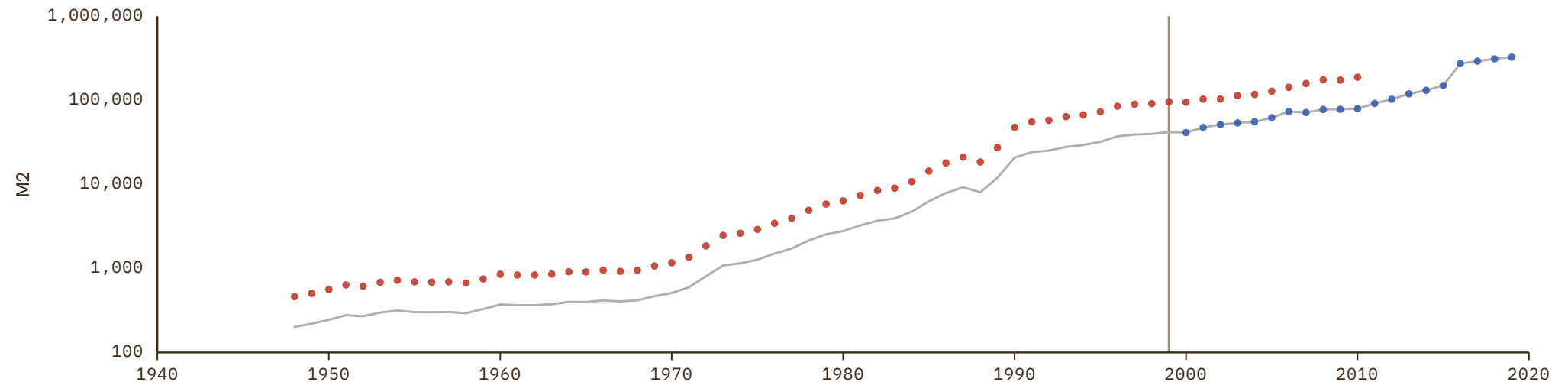

# Nicaragua

COVERAGE

1948–2025

UNIT

millions of LC

## 1 Source composition

SOURCE	CODE	TIME SPAN	NOTES
<a href="#">Brian Mitchell (2013)</a>	Mitchell	1948 - 1987	Ratio-spliced using overlapping data in 1988: (ratio = 34.5%).
<a href="#">Consejo Monetario Centroamericano (2017)</a>	SECMCA HIST	1988 - 1989	Ratio-spliced using overlapping data in 1990: (ratio = 79.9%).
<a href="#">Brian Mitchell (2013)</a>	Mitchell	1990 - 2010	Ratio-spliced using overlapping data in 2011: (ratio = 23%).
<a href="#">Consejo Monetario Centroamericano (2026)</a>	SECMCA	2011 - 2025	Baseline source, overlaps with anchor year 2018.

## 2 Harmonised series

— GMD estimate | Source change ● ECLAC ● Mitchell ● SECMCA ● SECMCA HIST

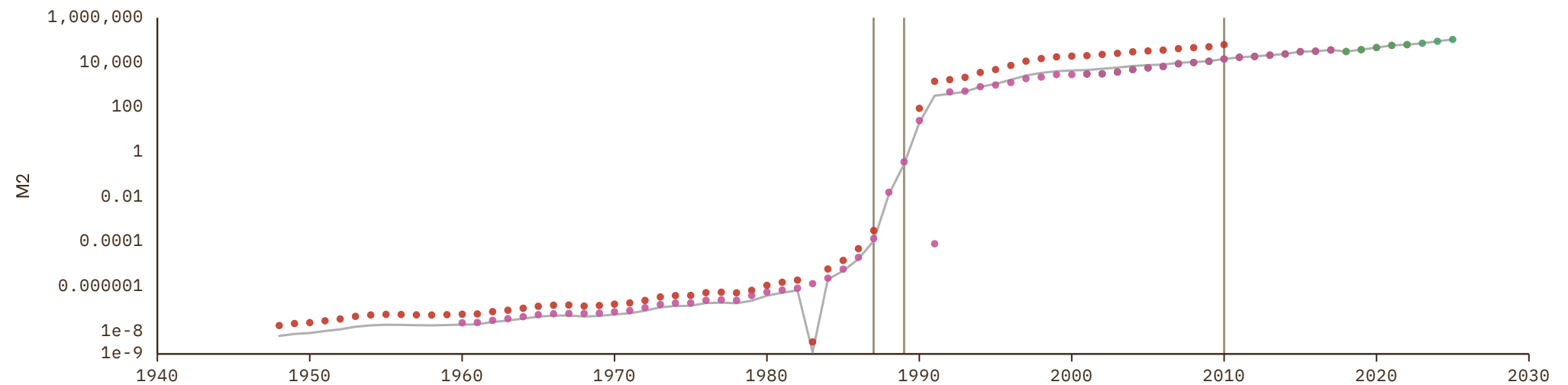

# Niger

COVERAGE  
1962–2024

UNIT  
millions of LC

## 1 Source composition

SOURCE	CODE	TIME SPAN	NOTES
<a href="#">Brian Mitchell (2013)</a>	Mitchell	1962 - 1979	Ratio-spliced using overlapping data in 1980: (ratio = 100%).
<a href="#">African Development Bank (2018)</a>	AFDB	1980 - 1989	Ratio-spliced using overlapping data in 1990: (ratio = 99.9%).
<a href="#">African Union (2024)</a>	AFRISTAT	1990 - 2022	Baseline source, overlaps with anchor year 2018.
<a href="#">BCEAO (2024)</a>	BCEAO	2023 - 2024	Ratio-spliced using overlapping data in 2025: (ratio = 100%).

## 2 Harmonised series

— GMD estimate | Source change ● AFDB ● AFRISTAT ● BCEAO ● FRANC ZONE ● Mitchell

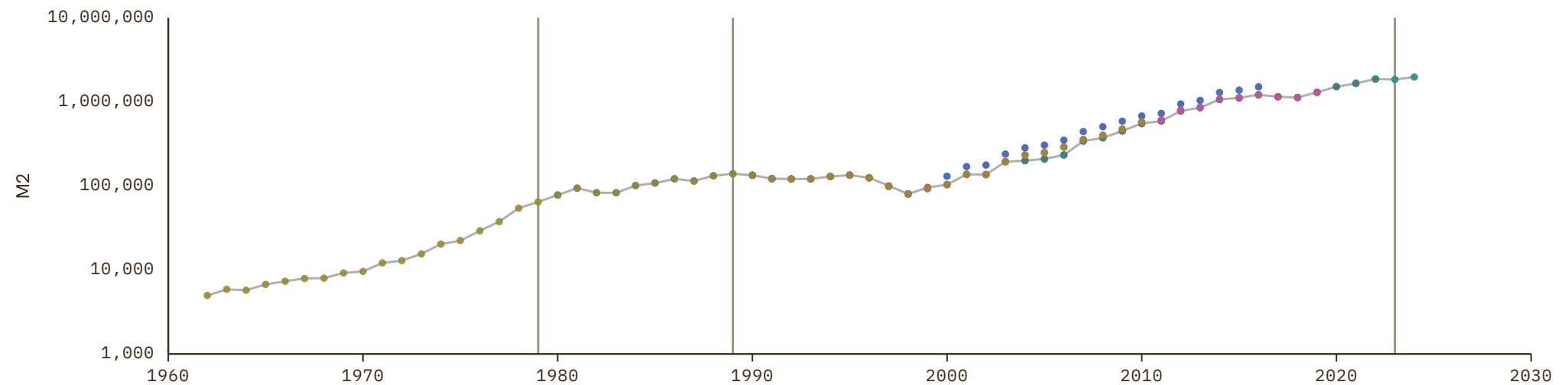

# Nigeria

COVERAGE  
1951–2016

UNIT  
millions of LC

## 1 Source composition

SOURCE	CODE	TIME SPAN	NOTES
<a href="#">Brian Mitchell (2013)</a>	Mitchell	1951 - 1979	Ratio-spliced using overlapping data in 1980: (ratio = 99.9%).
<a href="#">African Development Bank (2018)</a>	AFDB	1980 - 2016	Ratio-spliced using overlapping data in 2017: (ratio = 100%).

## 2 Harmonised series

— GMD estimate | Source change ● AFDB ● Mitchell

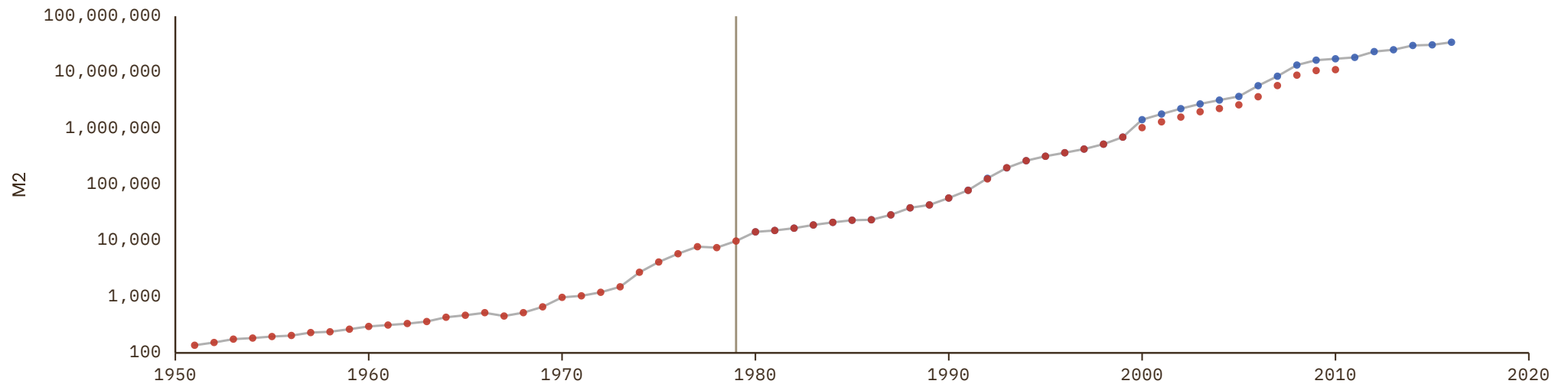

# Norway

COVERAGE  
1870–2020

UNIT  
millions of LC

## 1 Source composition

SOURCE	CODE	TIME SPAN	NOTES
<a href="#">Jordá et al. (2017)</a>	JST	1870 - 2020	Baseline source, overlaps with anchor year 2018.

## 2 Harmonised series

— GMD estimate   ● BORDO   ● JST   ● Mitchell

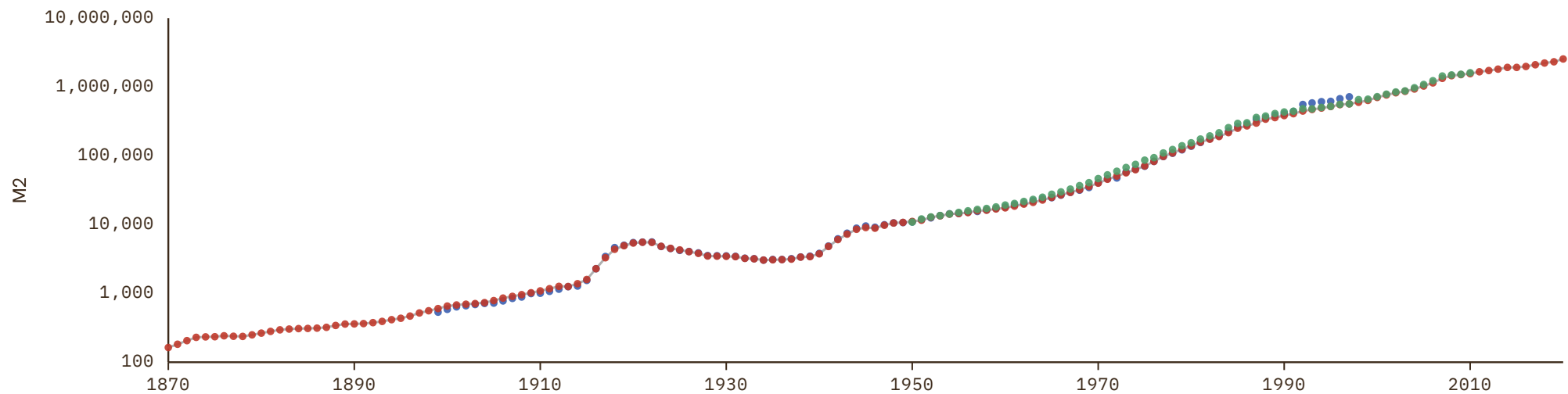

# Oman

COVERAGE  
1972–2010UNIT  
millions of LC

## 1 Source composition

SOURCE	CODE	TIME SPAN	NOTES
Brian Mitchell (2013)	Mitchell	1972 - 2010	Ratio-spliced using overlapping data in 2011: (ratio = 100%).

## 2 Harmonised series

— GMD estimate ● Mitchell

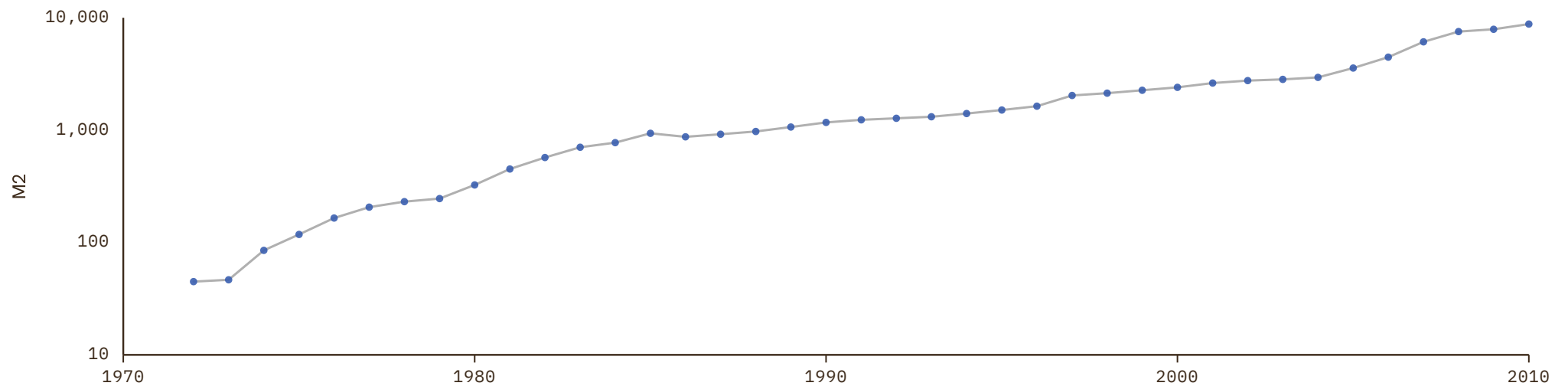

# Pakistan

COVERAGE  
1948–2020

UNIT  
millions of LC

## 1 Source composition

SOURCE	CODE	TIME SPAN	NOTES
<a href="#">Brian Mitchell (2013)</a>	Mitchell	1948 - 1999	Ratio-spliced using overlapping data in 2000: (ratio = 94.8%).
<a href="#">Asian Development Bank (2024)</a>	ADB	2000 - 2020	Baseline source, overlaps with anchor year 2018.

## 2 Harmonised series

— GMD estimate | Source change ● ADB ● Mitchell

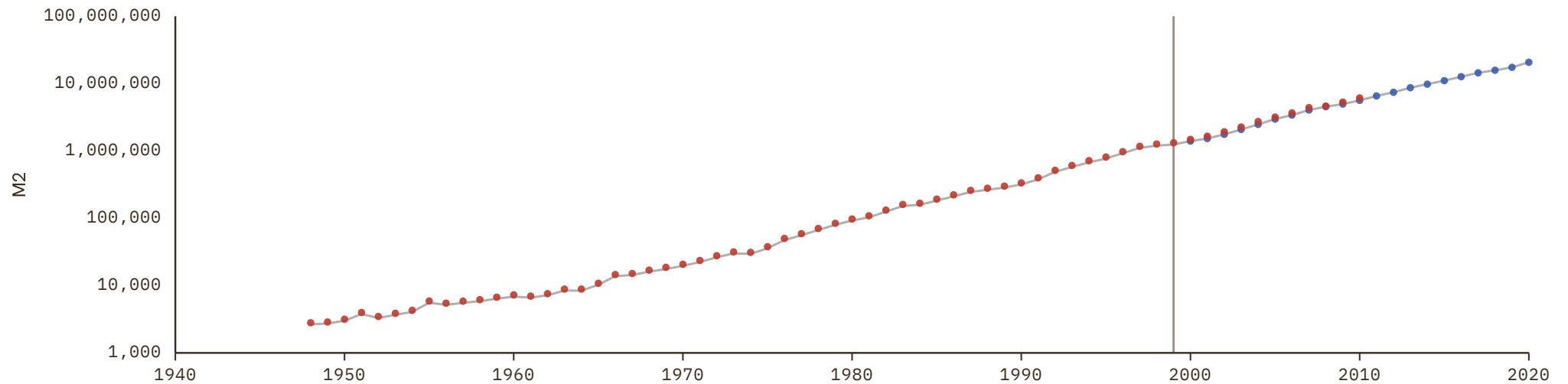

# Panama

COVERAGE

1948–2022

UNIT

millions of LC

## 1 Source composition

SOURCE	CODE	TIME SPAN	NOTES
<a href="#">Brian Mitchell (2013)</a>	Mitchell	1948 - 2010	Ratio-spliced using overlapping data in 2011: (ratio = 100%).
<a href="#">United Nations (2024)</a>	ECLAC	2011 - 2022	Baseline source, overlaps with anchor year 2018.

## 2 Harmonised series

— GMD estimate | Source change ● ECLAC ● Mitchell

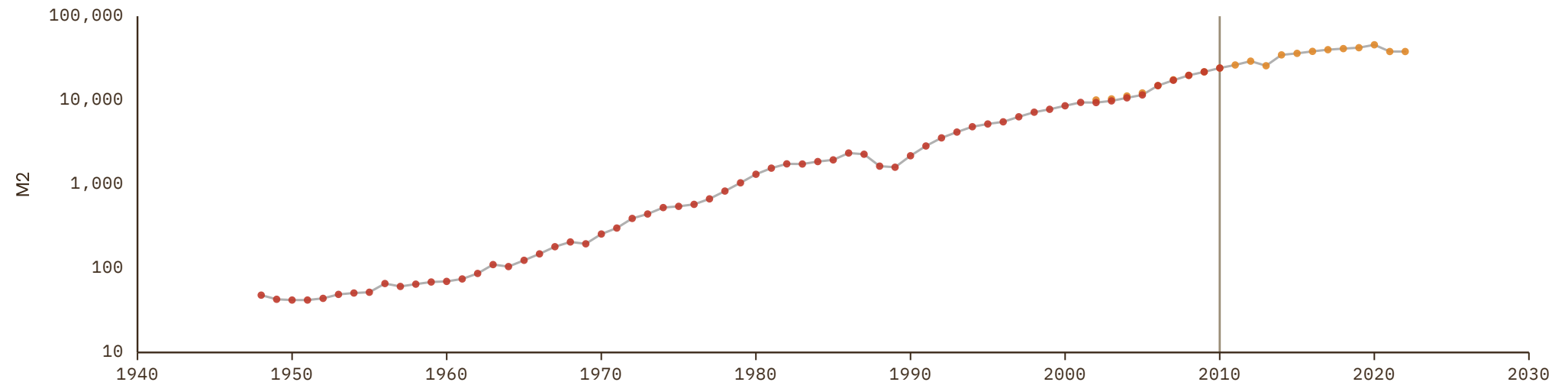

# Papua New Guinea

COVERAGE  
1973–2010

UNIT  
millions of LC

## 1 Source composition

SOURCE	CODE	TIME SPAN	NOTES
Brian Mitchell (2013)	Mitchell	1973 - 2010	Ratio-spliced using overlapping data in 2011: (ratio = 100%).

## 2 Harmonised series

— GMD estimate ● Mitchell

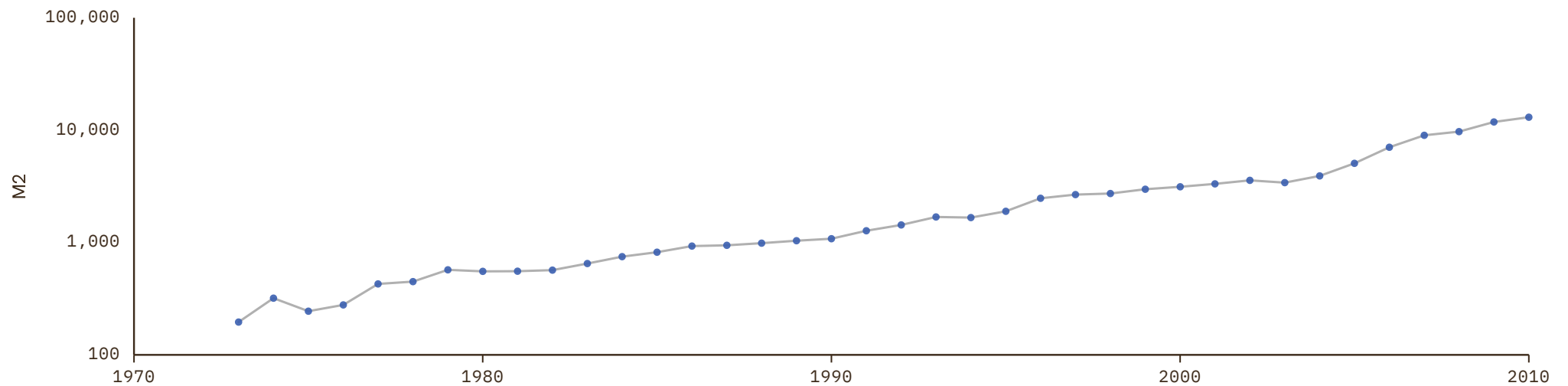

# Paraguay

COVERAGE  
1952–2022

UNIT  
millions of LC

## 1 Source composition

SOURCE	CODE	TIME SPAN	NOTES
<a href="#">Brian Mitchell (2013)</a>	Mitchell	1952 - 2010	Ratio-spliced using overlapping data in 2011: (ratio = 84.7%).
<a href="#">United Nations (2024)</a>	ECLAC	2011 - 2022	Baseline source, overlaps with anchor year 2018.

## 2 Harmonised series

— GMD estimate | Source change ● ECLAC ● Mitchell

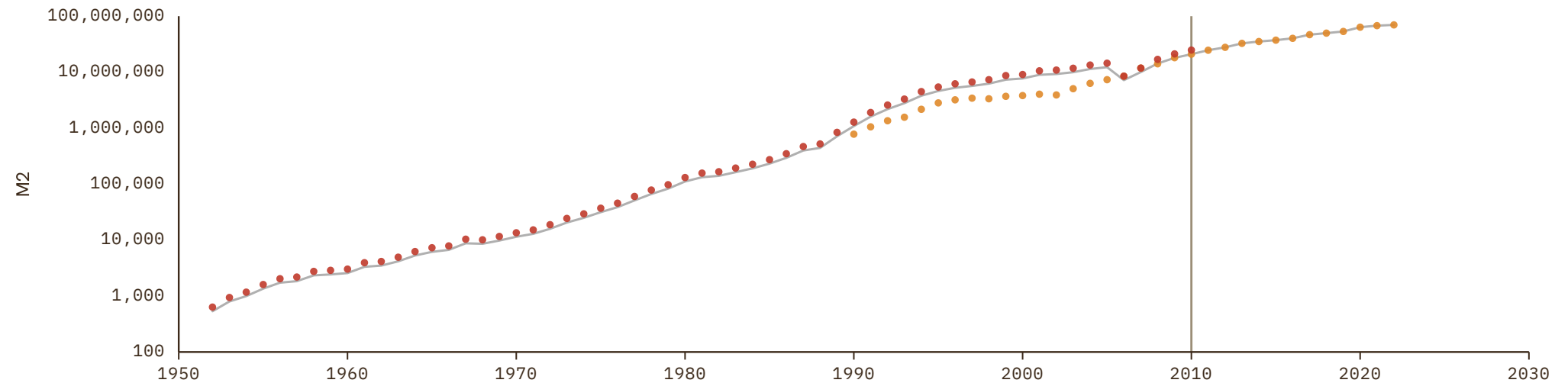

# Peru

COVERAGE

1932–2022

UNIT

millions of LC

## 1 Source composition

SOURCE	CODE	TIME SPAN	NOTES
<a href="#">Ellison et al. (2024)</a>	IHD	1932 - 1947	Ratio-spliced using overlapping data in 1948: (ratio = 96.8%).
<a href="#">Brian Mitchell (2013)</a>	Mitchell	1948 - 1964	Ratio-spliced using overlapping data in 1965: (ratio = 96.8%).
<a href="#">Banco Central de Reserva (2022)</a>	CS1 PER	1965 - 2021	Baseline source, overlaps with anchor year 2018.
<a href="#">United Nations (2024)</a>	ECLAC	2022 - 2022	Ratio-spliced using overlapping data in 2023: (ratio = 143.6%).

## 2 Harmonised series

— GMD estimate | Source change ● BORDO ● ECLAC ● IHD ● IHD 2 ● Mitchell ● CS1

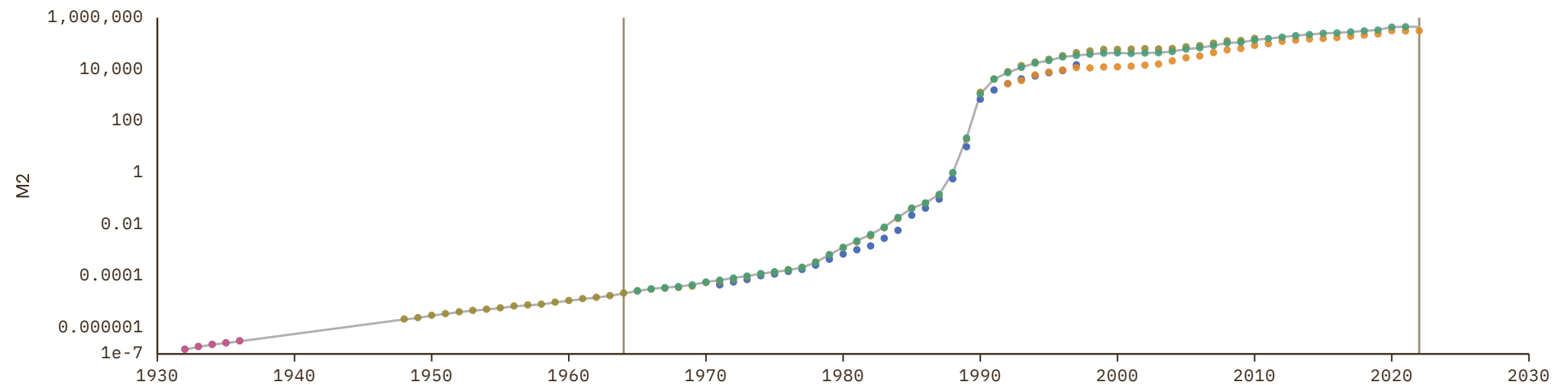

# Philippines

COVERAGE  
1948–2019

UNIT  
millions of LC

## 1 Source composition

SOURCE	CODE	TIME SPAN	NOTES
<a href="#">Brian Mitchell (2013)</a>	Mitchell	1948 - 1999	Ratio-spliced using overlapping data in 2000: (ratio = 68.9%).
<a href="#">Asian Development Bank (2024)</a>	ADB	2000 - 2019	Baseline source, overlaps with anchor year 2018.

## 2 Harmonised series

— GMD estimate | Source change ● ADB ● Mitchell

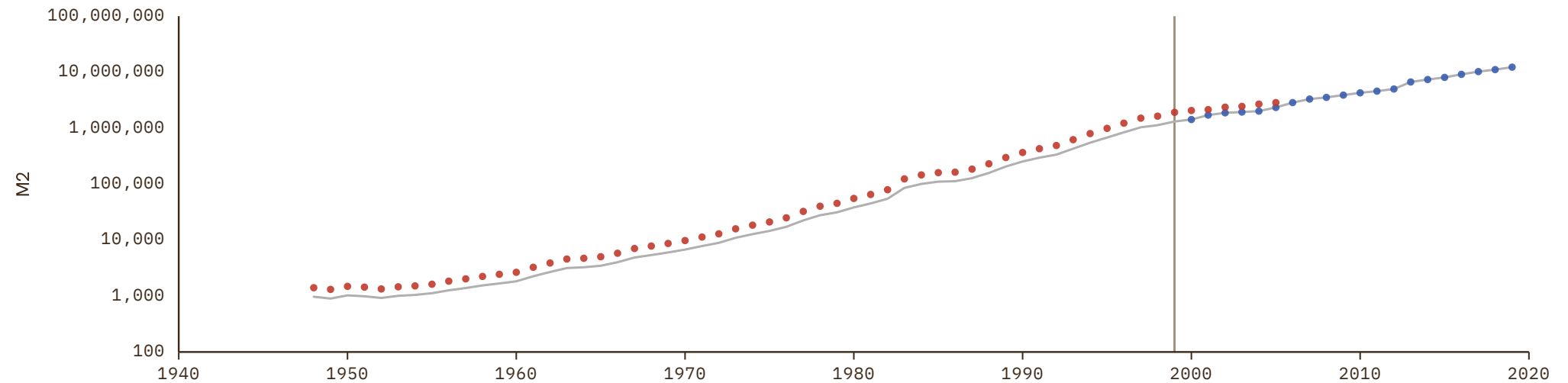

# Portugal

COVERAGE  
1870–2020UNIT  
millions of LC

## 1 Source composition

SOURCE	CODE	TIME SPAN	NOTES
<a href="#">Jordá et al. (2017)</a>	JST	1870 - 2020	Baseline source, overlaps with anchor year 2018.

## 2 Harmonised series

— GMD estimate   ● JST   ● Mitchell   ● CS1

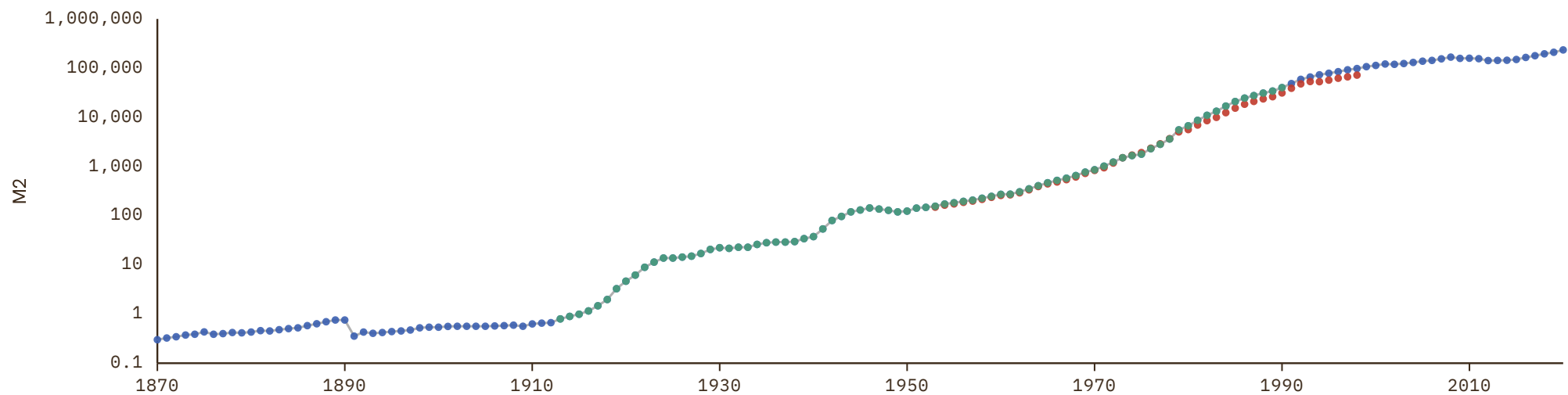

# Qatar

COVERAGE  
1966–2010

UNIT  
millions of LC

## 1 Source composition

SOURCE	CODE	TIME SPAN	NOTES
Brian Mitchell (2013)	Mitchell	1966 - 2010	Ratio-spliced using overlapping data in 2011: (ratio = 100%).

## 2 Harmonised series

— GMD estimate ● Mitchell

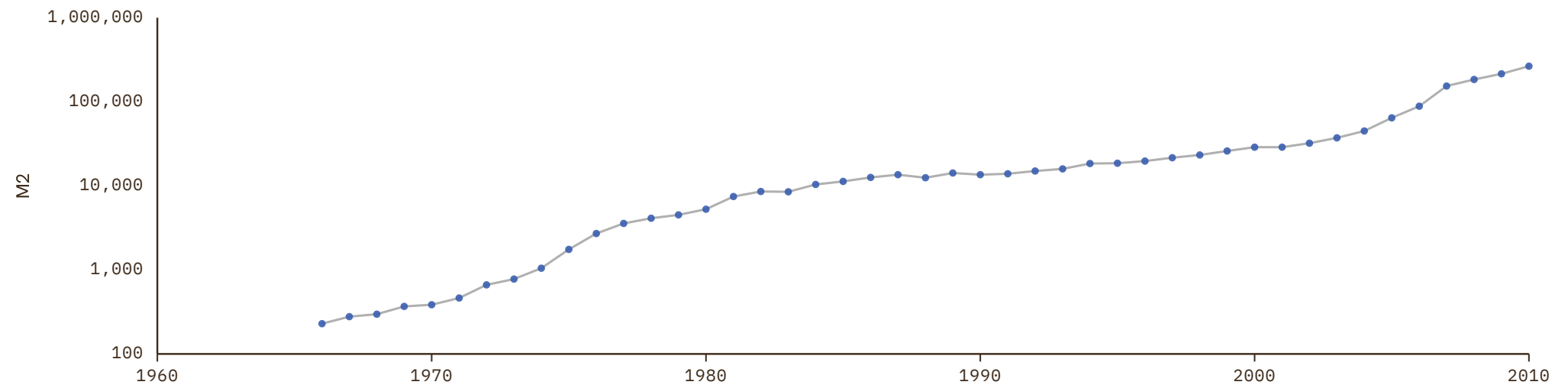

# Republic of the Congo

COVERAGE  
1960–2022

UNIT  
millions of LC

## 1 Source composition

SOURCE	CODE	TIME SPAN	NOTES
<a href="#">Brian Mitchell (2013)</a>	Mitchell	1960 - 1989	Ratio-spliced using overlapping data in 1990: (ratio = 96.2%).
<a href="#">African Union (2024)</a>	AFRISTAT	1990 - 2004	Ratio-spliced using overlapping data in 2005: (ratio = 99%).
<a href="#">African Development Bank (2018)</a>	AFDB	2005 - 2005	Ratio-spliced using overlapping data in 2006: (ratio = 84.7%).
<a href="#">African Union (2024)</a>	AFRISTAT	2006 - 2022	Baseline source, overlaps with anchor year 2018.

## 2 Harmonised series

— GMD estimate | Source change ● AFDB ● AFRISTAT ● FRANC ZONE ● Mitchell

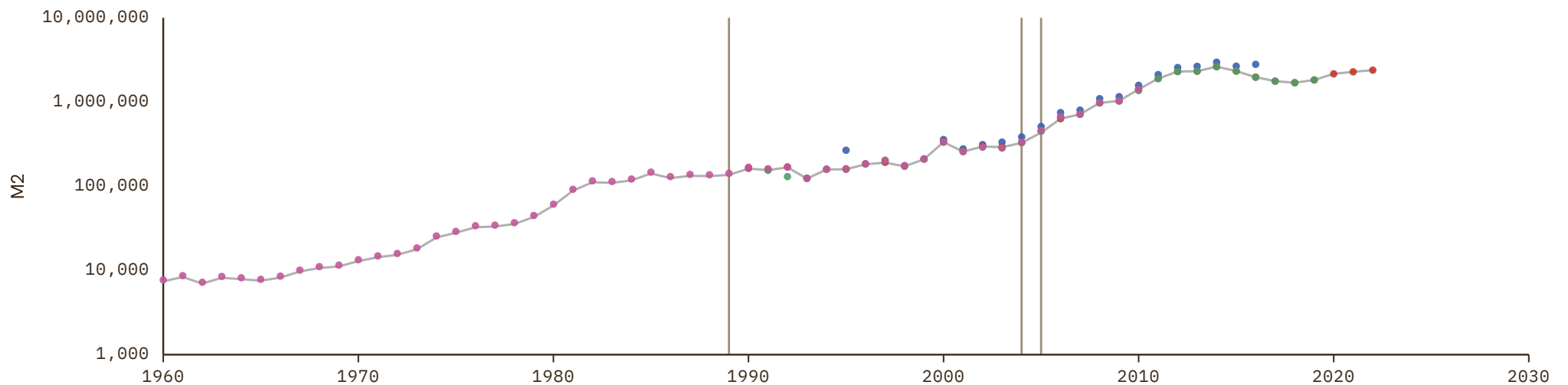

# Rwanda

COVERAGE  
1964–2016

UNIT  
millions of LC

## 1 Source composition

SOURCE	CODE	TIME SPAN	NOTES
<a href="#">Brian Mitchell (2013)</a>	Mitchell	1964 - 1979	Ratio-spliced using overlapping data in 1980: (ratio = 100.2%).
<a href="#">African Development Bank (2018)</a>	AFDB	1980 - 2016	Ratio-spliced using overlapping data in 2017: (ratio = 100%).

## 2 Harmonised series

— GMD estimate | Source change ● AFDB ● Mitchell

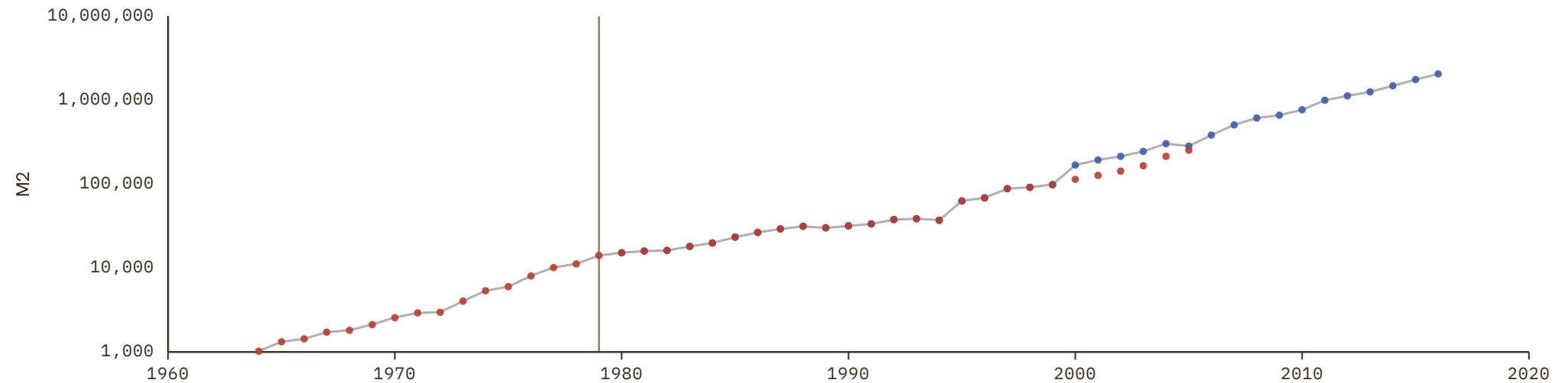

# Sao Tome and Principe

COVERAGE  
1995–2022

UNIT  
millions of LC

## 1 Source composition

SOURCE	CODE	TIME SPAN	NOTES
<a href="#">African Development Bank (2018)</a>	AFDB	1995 - 2000	Ratio-spliced using overlapping data in 2001: (ratio = 61.1%).
<a href="#">African Union (2024)</a>	AFRISTAT	2001 - 2022	Baseline source, overlaps with anchor year 2018.

## 2 Harmonised series

— GMD estimate | Source change ● AFDB ● AFRISTAT

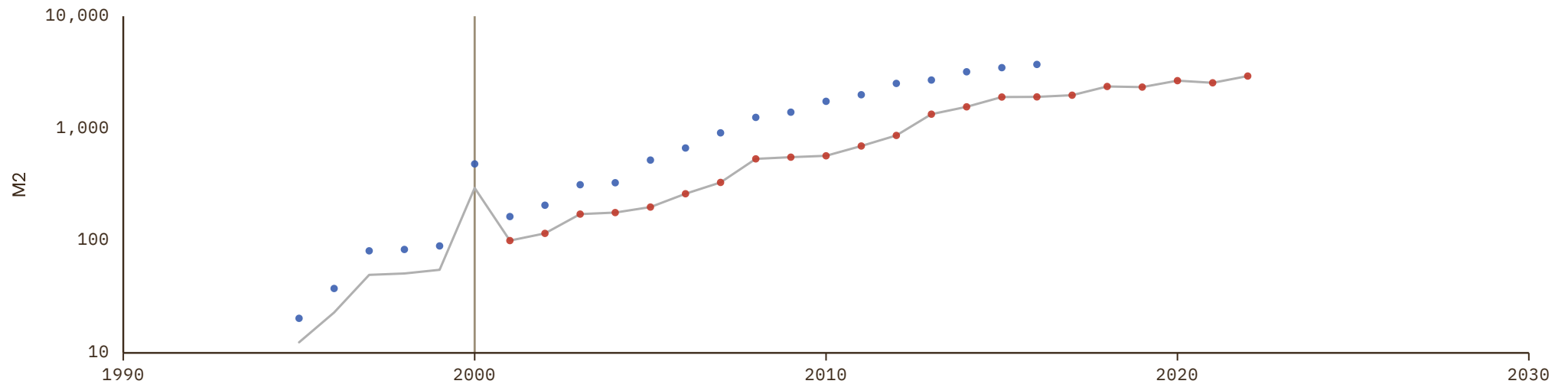

# Saudi Arabia

COVERAGE  
1960–2010UNIT  
millions of LC

## 1 Source composition

SOURCE	CODE	TIME SPAN	NOTES
Brian Mitchell (2013)	Mitchell	1960 - 2010	Ratio-spliced using overlapping data in 2011: (ratio = 100%).

## 2 Harmonised series

— GMD estimate ● Mitchell

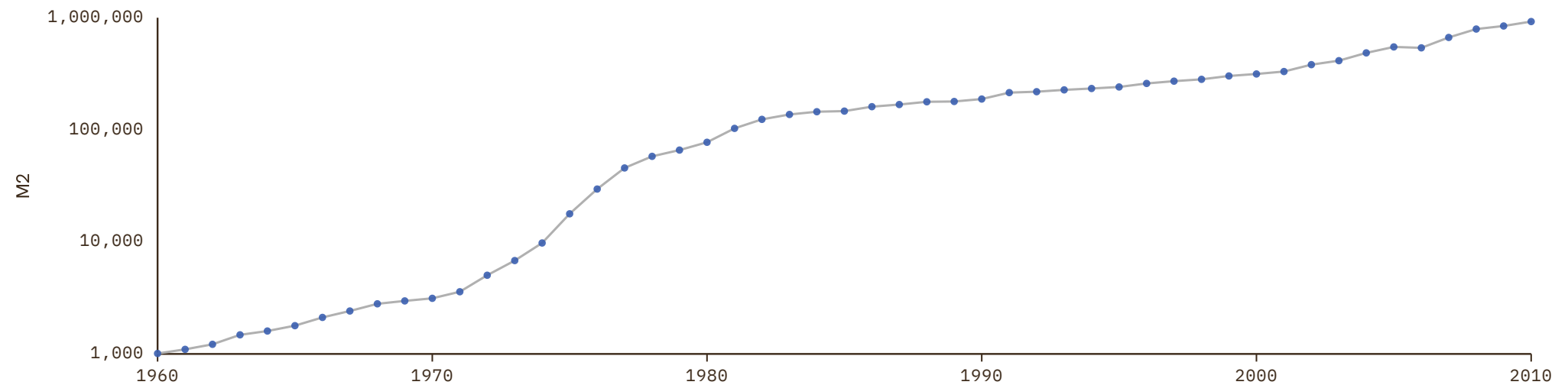

# Senegal

COVERAGE  
1962–2024

UNIT  
millions of LC

## 1 Source composition

SOURCE	CODE	TIME SPAN	NOTES
<a href="#">Brian Mitchell (2013)</a>	Mitchell	1962 - 1979	Ratio-spliced using overlapping data in 1980: (ratio = 99.8%).
<a href="#">African Development Bank (2018)</a>	AFDB	1980 - 1989	Ratio-spliced using overlapping data in 1990: (ratio = 100%).
<a href="#">African Union (2024)</a>	AFRISTAT	1990 - 2022	Baseline source, overlaps with anchor year 2018.
<a href="#">BCEAO (2024)</a>	BCEAO	2023 - 2024	Ratio-spliced using overlapping data in 2025: (ratio = 100%).

## 2 Harmonised series

— GMD estimate | Source change ● AFDB ● AFRISTAT ● BCEAO ● BORDO ● FRANC ZONE ● Mitchell

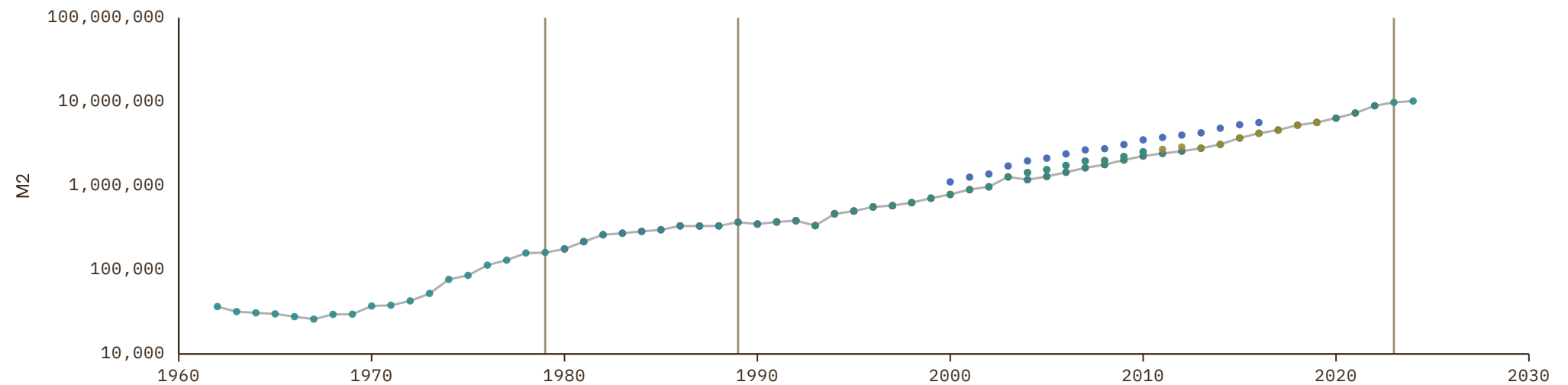

# Seychelles

COVERAGE  
1980–2016

UNIT  
millions of LC

## 1 Source composition

SOURCE	CODE	TIME SPAN	NOTES
African Development Bank (2018)	AFDB	1980 - 2016	Ratio-spliced using overlapping data in 2017: (ratio = 100%).

## 2 Harmonised series

— GMD estimate ● AFDB

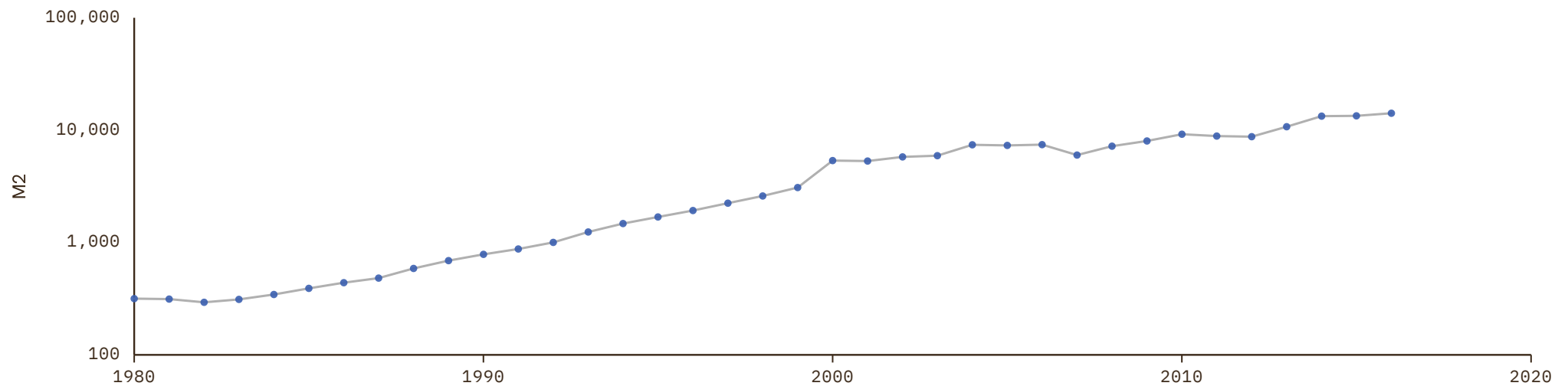

# Sierra Leone

COVERAGE  
1958–2016

UNIT  
millions of LC

## 1 Source composition

SOURCE	CODE	TIME SPAN	NOTES
<a href="#">Brian Mitchell (2013)</a>	Mitchell	1958 - 1998	Ratio-spliced using overlapping data in 1999: (ratio = 100%).
<a href="#">African Development Bank (2018)</a>	AFDB	1999 - 2016	Ratio-spliced using overlapping data in 2017: (ratio = 100%).

## 2 Harmonised series

— GMD estimate | Source change ● AFDB ● Mitchell

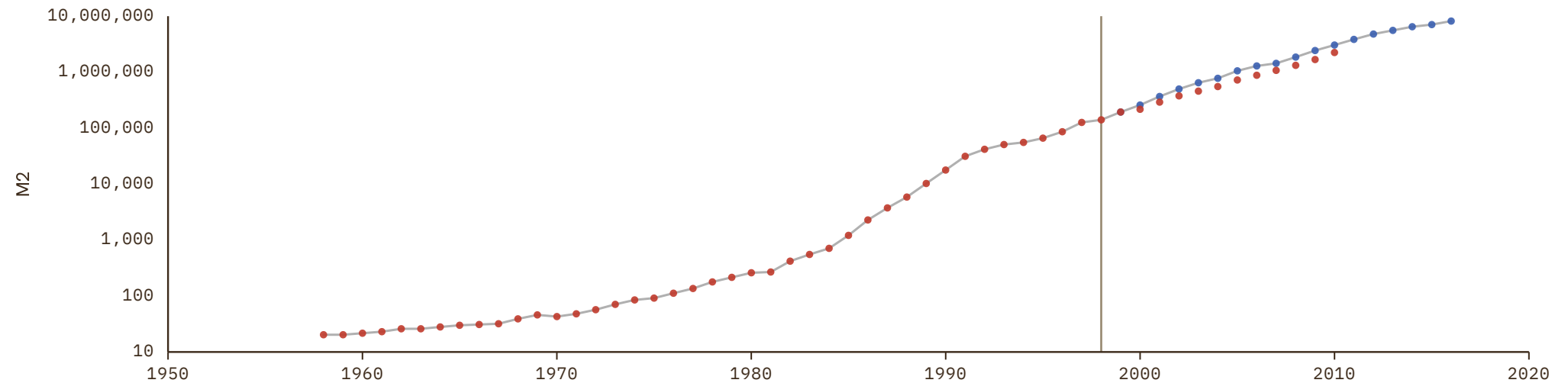

# Singapore

COVERAGE  
1963–2022

UNIT  
millions of LC

## 1 Source composition

SOURCE	CODE	TIME SPAN	NOTES
<a href="#">Brian Mitchell (2013)</a>	Mitchell	1963 - 1999	Ratio-spliced using overlapping data in 2000: (ratio = 99.9%).
<a href="#">Asian Development Bank (2024)</a>	ADB	2000 - 2022	Baseline source, overlaps with anchor year 2018.

## 2 Harmonised series

— GMD estimate | Source change ● ADB ● Mitchell

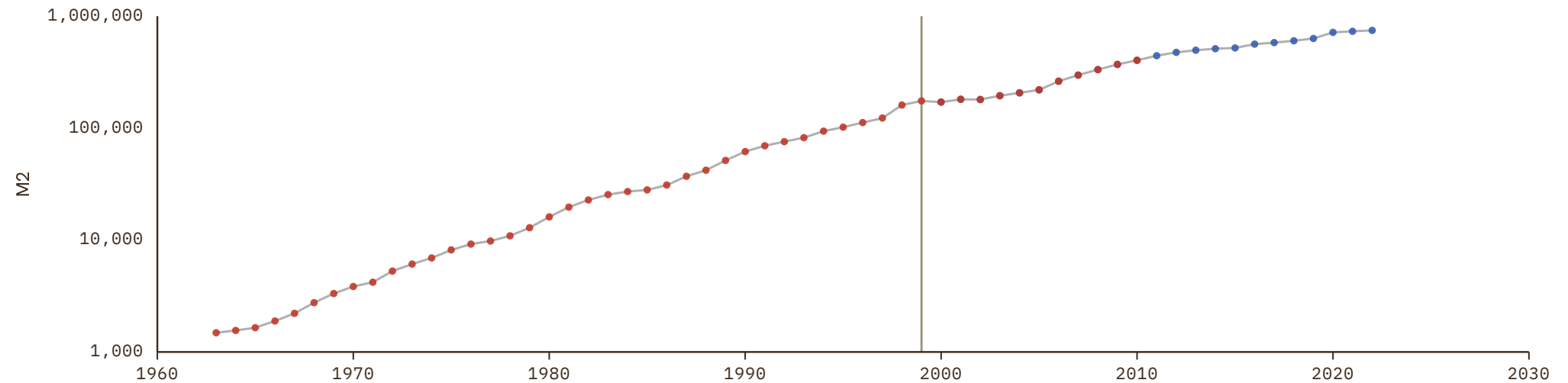

# Somalia

COVERAGE  
1960–1999

UNIT  
millions of LC

## 1 Source composition

SOURCE	CODE	TIME SPAN	NOTES
<a href="#">Brian Mitchell (2013)</a>	Mitchell	1960 - 1979	Ratio-spliced using overlapping data in 1980: (ratio = 7.7%).
<a href="#">African Development Bank (2018)</a>	AFDB	1980 - 1999	Ratio-spliced using overlapping data in 2000: (ratio = 100%).

## 2 Harmonised series

— GMD estimate | Source change ● AFDB ● Mitchell

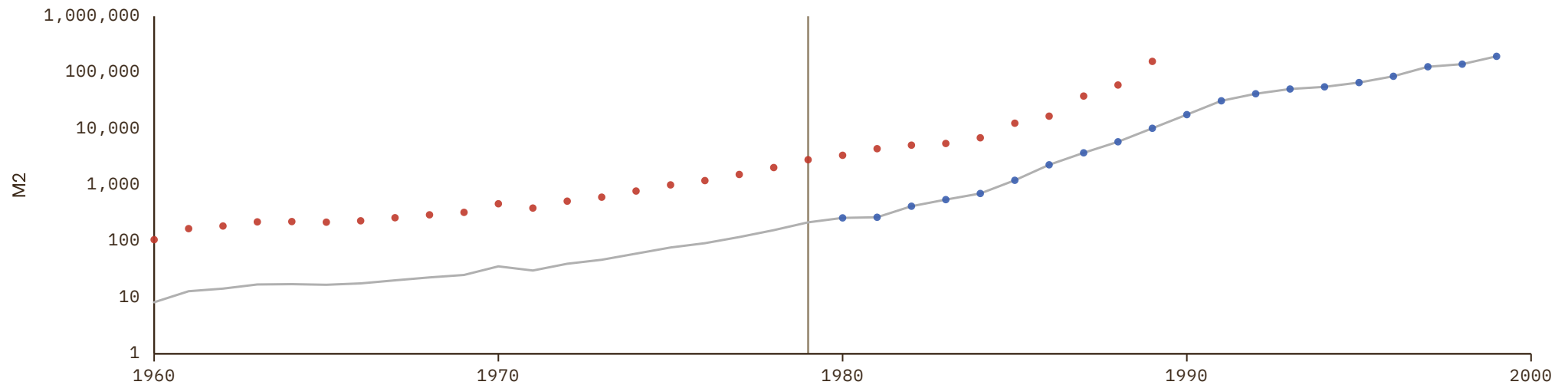

# South Africa

COVERAGE

1948–2019

UNIT

millions of LC

## 1 Source composition

SOURCE	CODE	TIME SPAN	NOTES
<a href="#">Brian Mitchell (2013)</a>	Mitchell	1948 - 1963	Ratio-spliced using overlapping data in 1964: (ratio = 98.7%).
<a href="#">South African Reserve Bank (2024)</a>	CS1 ZAF	1964 - 1979	Ratio-spliced using overlapping data in 1980: (ratio = 72.9%).
<a href="#">African Development Bank (2018)</a>	AFDB	1980 - 1990	Ratio-spliced using overlapping data in 1991: (ratio = 58.2%).
<a href="#">South African Reserve Bank (2024)</a>	CS1 ZAF	1991 - 1991	Ratio-spliced using overlapping data in 1992: (ratio = 58.4%).
<a href="#">African Development Bank (2018)</a>	AFDB	1992 - 2016	Ratio-spliced using overlapping data in 2017: (ratio = 55.7%).
<a href="#">South African Reserve Bank (2024)</a>	CS1 ZAF	2017 - 2019	Baseline source, overlaps with anchor year 2018.

## 2 Harmonised series

— GMD estimate | Source change ● AFDB ● Mitchell ● CS1

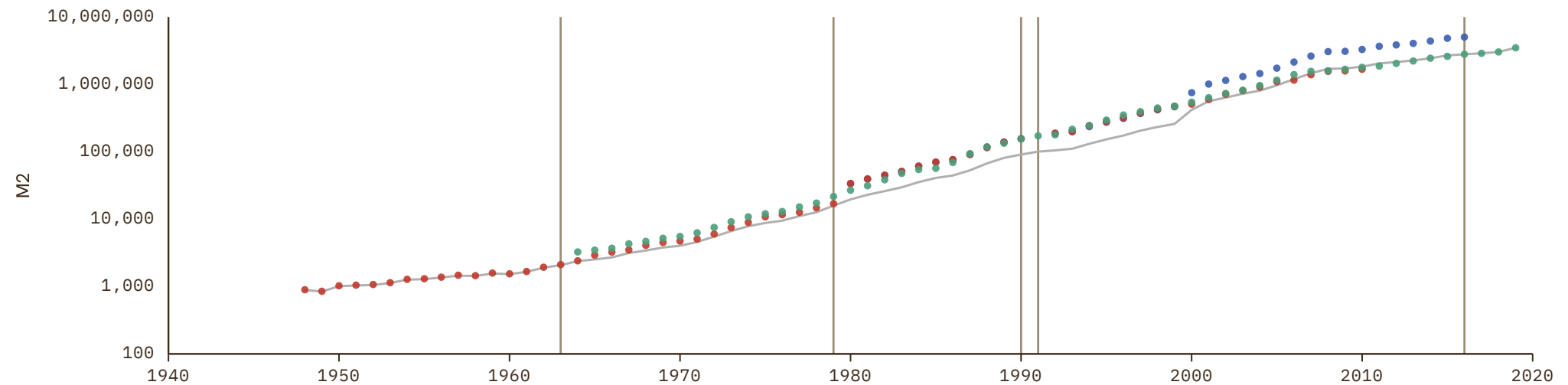

# South Korea

COVERAGE  
1906–2023

UNIT  
millions of LC

## 1 Source composition

SOURCE	CODE	TIME SPAN	NOTES
<a href="#">Cha et al. (2022)</a>	CS2 KOR	1906 - 1999	Ratio-spliced using overlapping data in 2000: (ratio = 100%).
<a href="#">Asian Development Bank (2024)</a>	ADB	2000 - 2023	Baseline source, overlaps with anchor year 2018.

## 2 Harmonised series

— GMD estimate | Source change ● ADB ● Mitchell ● CS2

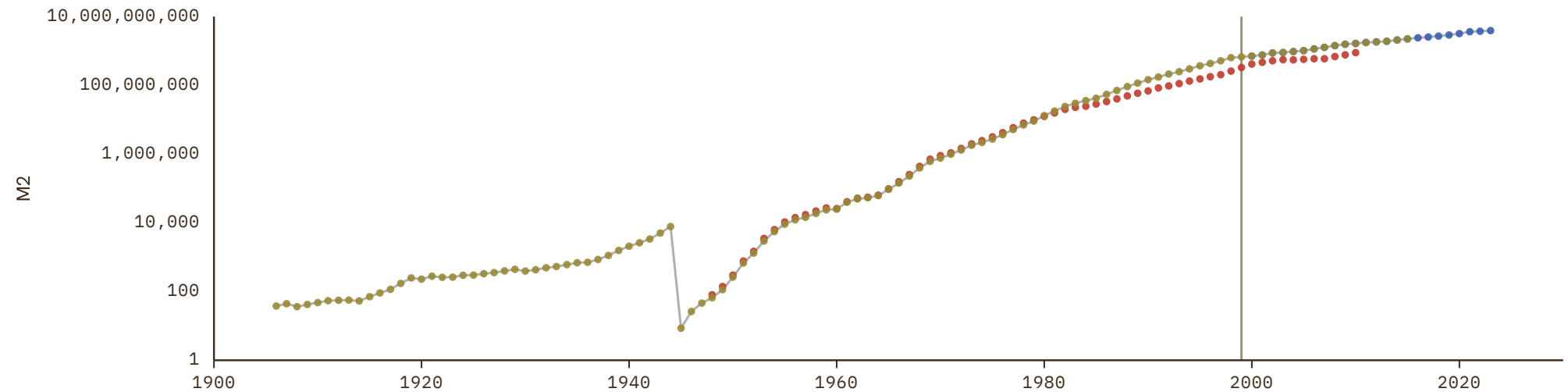

# South Sudan

COVERAGE  
2011–2016UNIT  
millions of LC

## 1 Source composition

SOURCE	CODE	TIME SPAN	NOTES
African Development Bank (2018)	AFDB	2011 - 2016	Ratio-spliced using overlapping data in 2017: (ratio = 100%).

## 2 Harmonised series

— GMD estimate ● AFDB

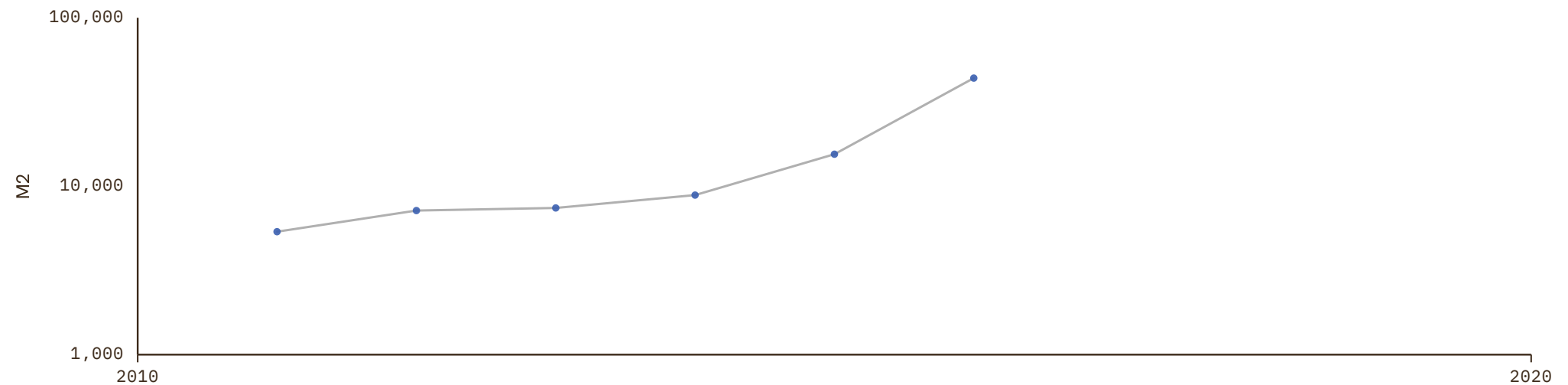

# Spain

COVERAGE  
1874–2000

UNIT  
millions of LC

## 1 Source composition

SOURCE	CODE	TIME SPAN	NOTES
<a href="#">Schuler (2015)</a>	HFS	1874 - 1951	Ratio-spliced using overlapping data in 1952: (ratio = 101.4%).
<a href="#">Brian Mitchell (2013)</a>	Mitchell	1952 - 2000	Ratio-spliced using overlapping data in 2001: (ratio = 100%).

## 2 Harmonised series

— GMD estimate | Source change ● HFS ● Mitchell

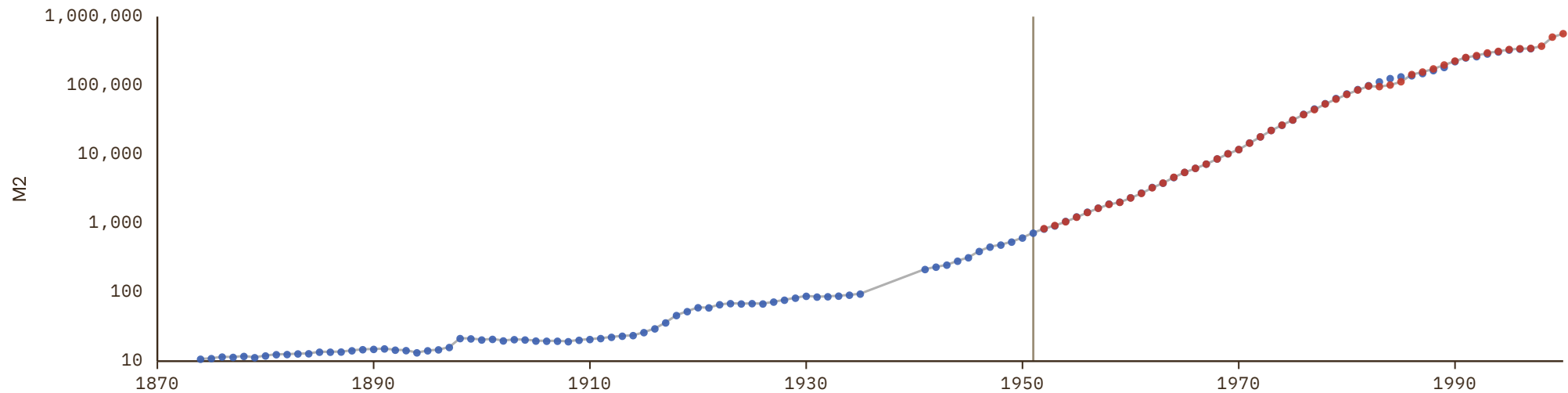

# Sri Lanka

COVERAGE  
1948–2023

UNIT  
millions of LC

## 1 Source composition

SOURCE	CODE	TIME SPAN	NOTES
<a href="#">Brian Mitchell (2013)</a>	Mitchell	1948 - 1999	Ratio-spliced using overlapping data in 2000: (ratio = 83.8%).
<a href="#">Asian Development Bank (2024)</a>	ADB	2000 - 2023	Baseline source, overlaps with anchor year 2018.

## 2 Harmonised series

— GMD estimate | Source change ● ADB ● Mitchell

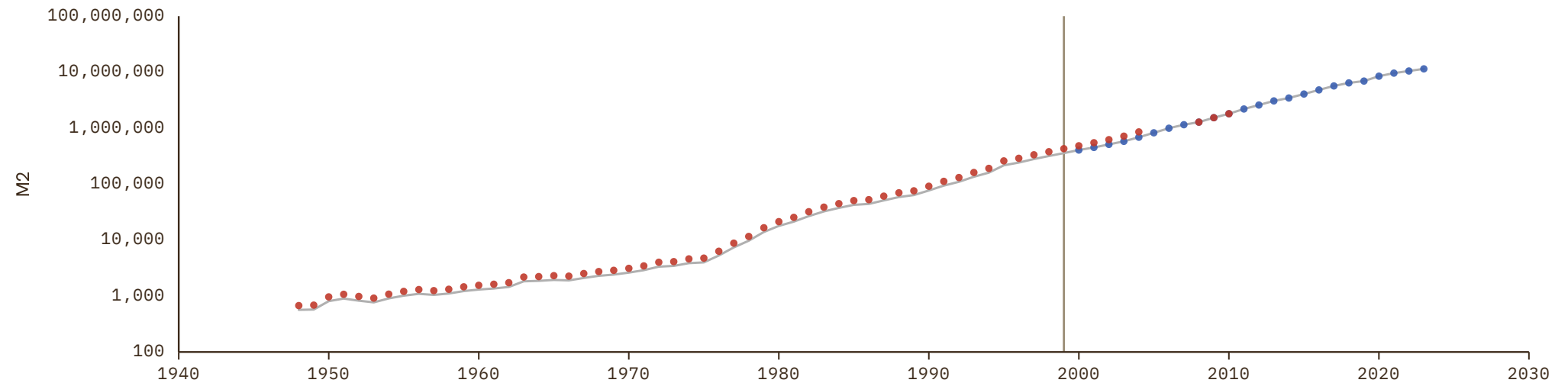

# Sudan

COVERAGE  
1950–2016

UNIT  
millions of LC

## 1 Source composition

SOURCE	CODE	TIME SPAN	NOTES
Brian Mitchell (2013)	Mitchell	1950 - 1979	Ratio-spliced using overlapping data in 1980: (ratio = 0%).
African Development Bank (2018)	AFDB	1980 - 1999	Ratio-spliced using overlapping data in 2000: (ratio = 36.8%).
Brian Mitchell (2013)	Mitchell	2000 - 2000	Ratio-spliced using overlapping data in 2001: (ratio = 37.2%).
African Development Bank (2018)	AFDB	2001 - 2016	Ratio-spliced using overlapping data in 2017: (ratio = 100%).

## 2 Harmonised series

— GMD estimate | Source change ● AFDB ● Mitchell

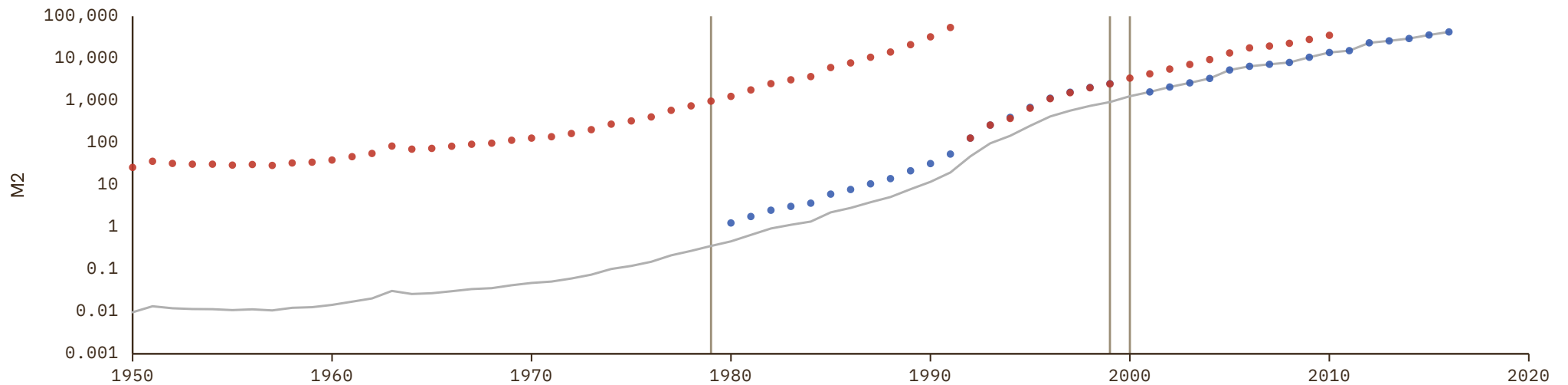

# Suriname

COVERAGE  
2006–2022UNIT  
millions of LC

## 1 Source composition

SOURCE	CODE	TIME SPAN	NOTES
United Nations (2024)	ECLAC	2006 - 2022	Baseline source, overlaps with anchor year 2018.

## 2 Harmonised series

— GMD estimate ● ECLAC

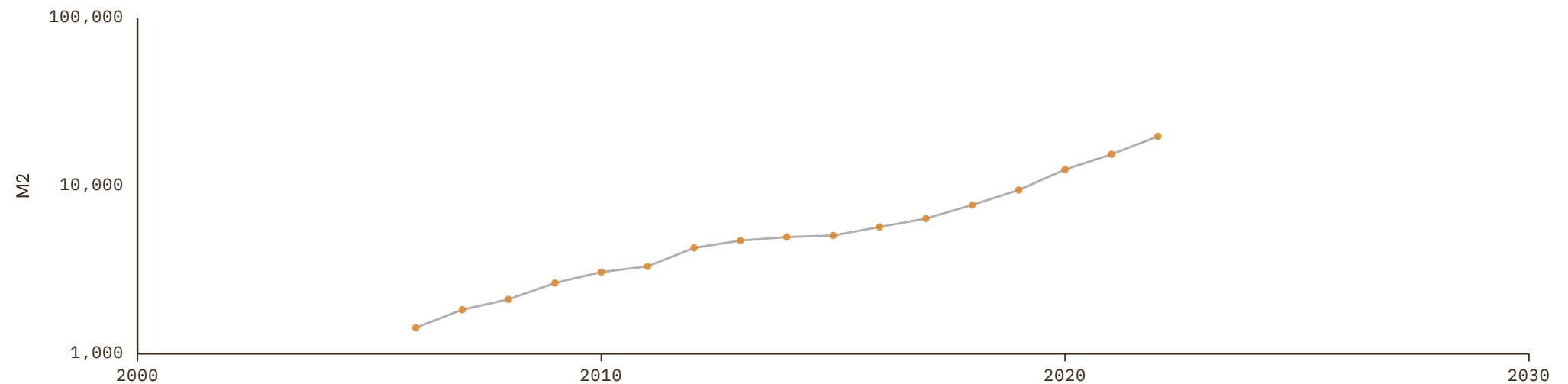

# Sweden

COVERAGE  
1950–2010

UNIT  
millions of LC

## 1 Source composition

SOURCE	CODE	TIME SPAN	NOTES
<a href="#">Brian Mitchell (2013)</a>	Mitchell	1950 - 2010	Ratio-spliced using overlapping data in 2011: (ratio = 100%).

## 2 Harmonised series

— GMD estimate ● Mitchell

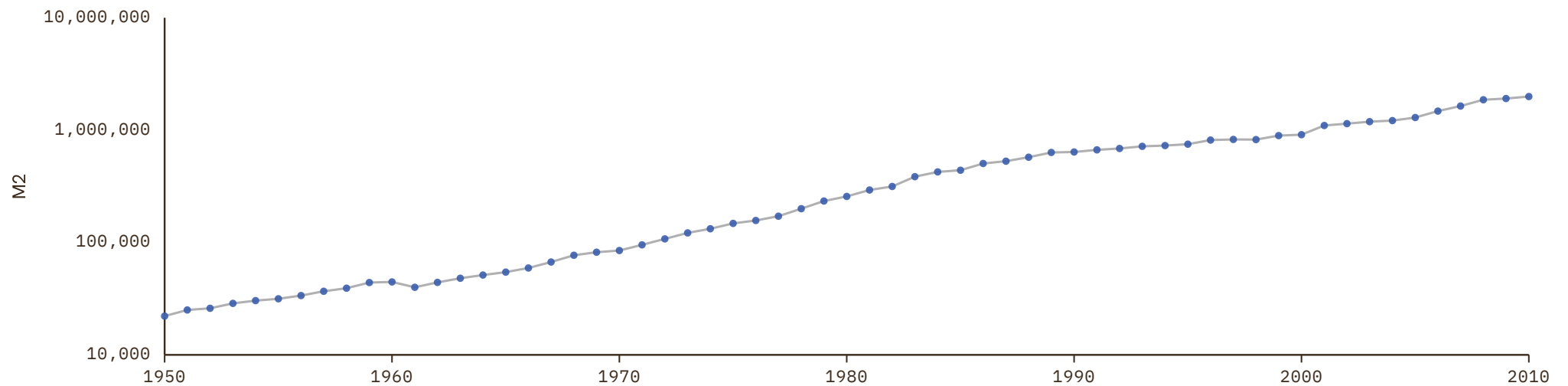

# Switzerland

COVERAGE  
1880–2010

UNIT  
millions of LC

## 1 Source composition

SOURCE	CODE	TIME SPAN	NOTES
<a href="#">Michael Bordo et al. (2001)</a>	BORDO	1880 - 1949	Ratio-spliced using overlapping data in 1950: (ratio = 107%).
<a href="#">Brian Mitchell (2013)</a>	Mitchell	1950 - 2010	Ratio-spliced using overlapping data in 2011: (ratio = 100%).

## 2 Harmonised series

— GMD estimate | Source change ● BORDO ● Mitchell

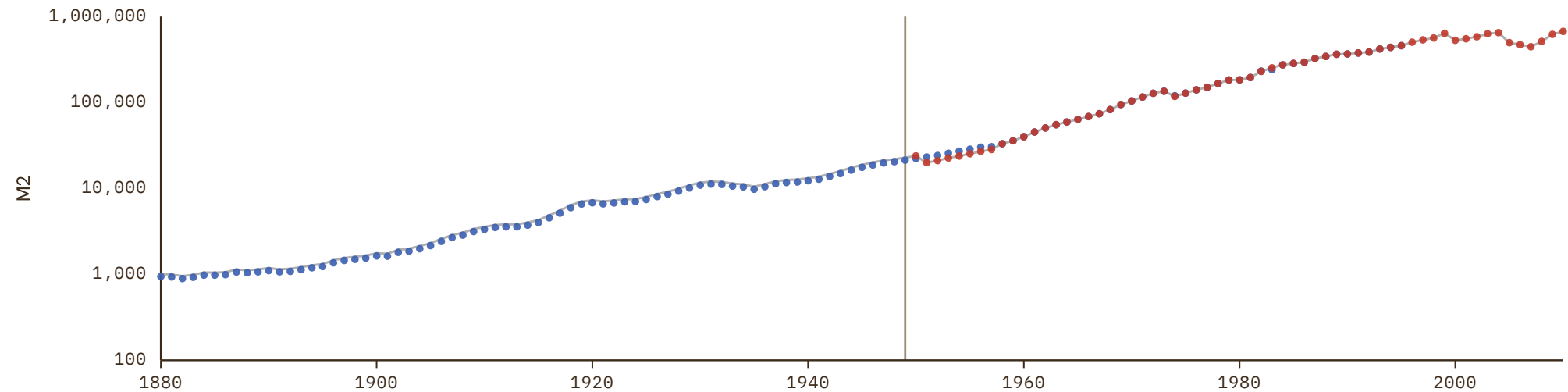

# Syria

COVERAGE  
1951–2004

UNIT  
millions of LC

## 1 Source composition

SOURCE	CODE	TIME SPAN	NOTES
Brian Mitchell (2013)	Mitchell	1951 - 2004	Ratio-spliced using overlapping data in 2005: (ratio = 100%).

## 2 Harmonised series

— GMD estimate ● Mitchell

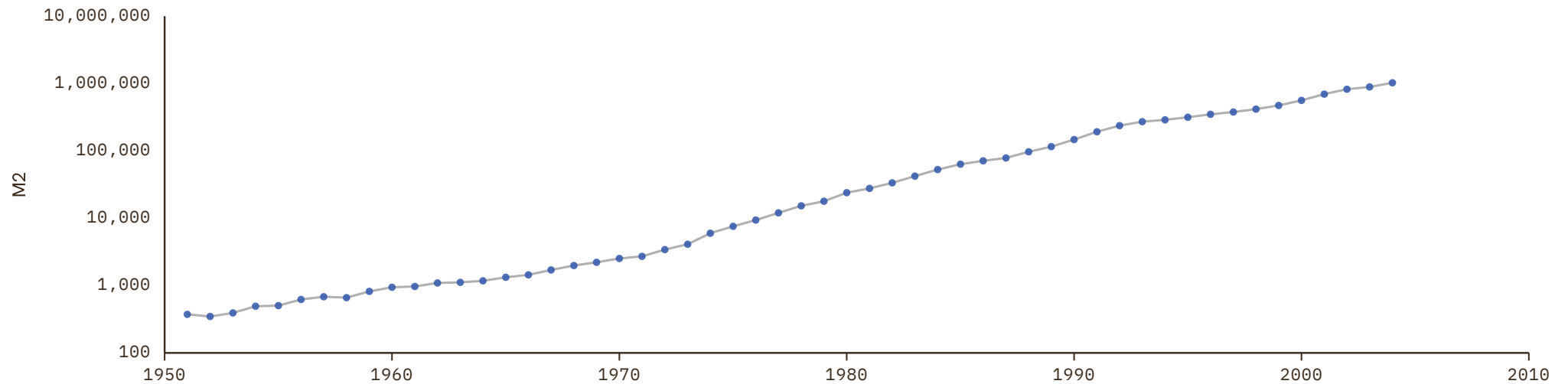

# Taiwan

COVERAGE  
1950–2019

UNIT  
millions of LC

## 1 Source composition

SOURCE	CODE	TIME SPAN	NOTES
<a href="#">Brian Mitchell (2013)</a>	Mitchell	1950 - 1999	Ratio-spliced using overlapping data in 2000: (ratio = 100%).
<a href="#">Asian Development Bank (2024)</a>	ADB	2000 - 2019	Baseline source, overlaps with anchor year 2018.

## 2 Harmonised series

— GMD estimate | Source change ● ADB ● Mitchell

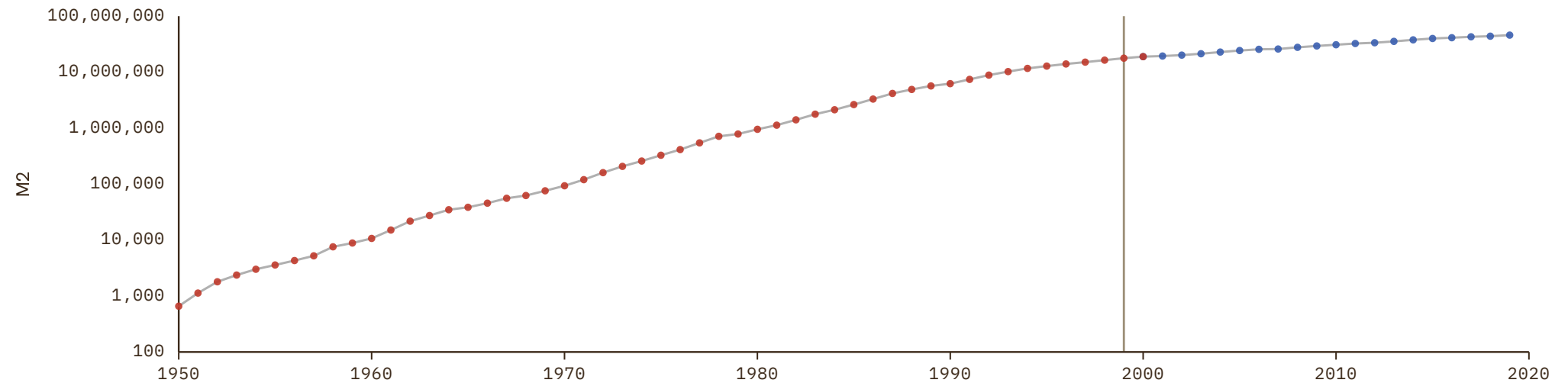

# Tajikistan

COVERAGE  
2000–2020UNIT  
millions of LC

## 1 Source composition

SOURCE	CODE	TIME SPAN	NOTES
Asian Development Bank (2024)	ADB	2000 - 2020	Baseline source, overlaps with anchor year 2018.

## 2 Harmonised series

— GMD estimate ● ADB

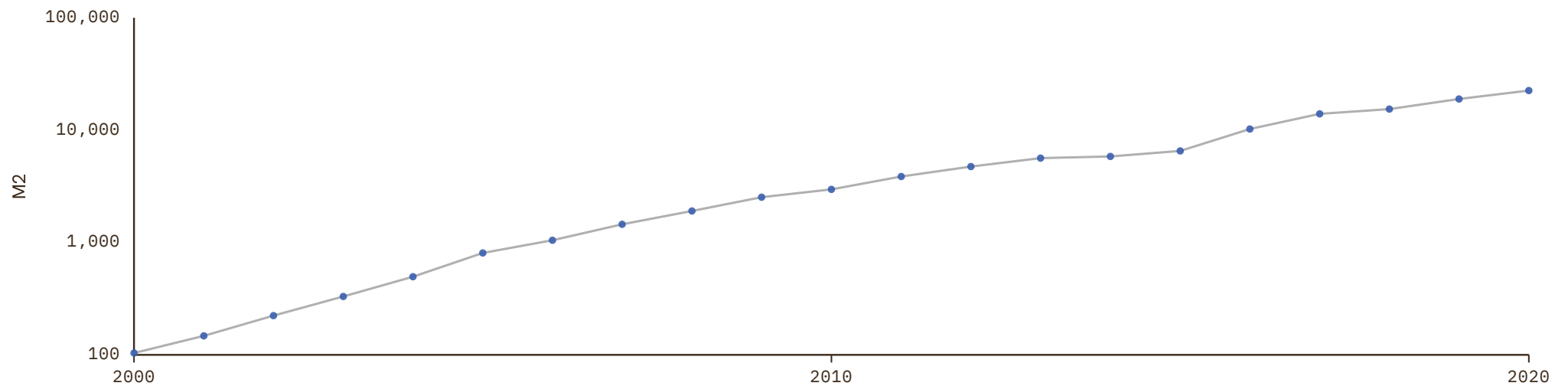

# Tanzania

COVERAGE  
1966–2016

UNIT  
millions of LC

## 1 Source composition

SOURCE	CODE	TIME SPAN	NOTES
<a href="#">Brian Mitchell (2013)</a>	Mitchell	1966 - 1979	Ratio-spliced using overlapping data in 1980: (ratio = 100.1%).
<a href="#">African Development Bank (2018)</a>	AFDB	1980 - 2016	Ratio-spliced using overlapping data in 2017: (ratio = 100%).

## 2 Harmonised series

— GMD estimate | Source change ● AFDB ● Mitchell

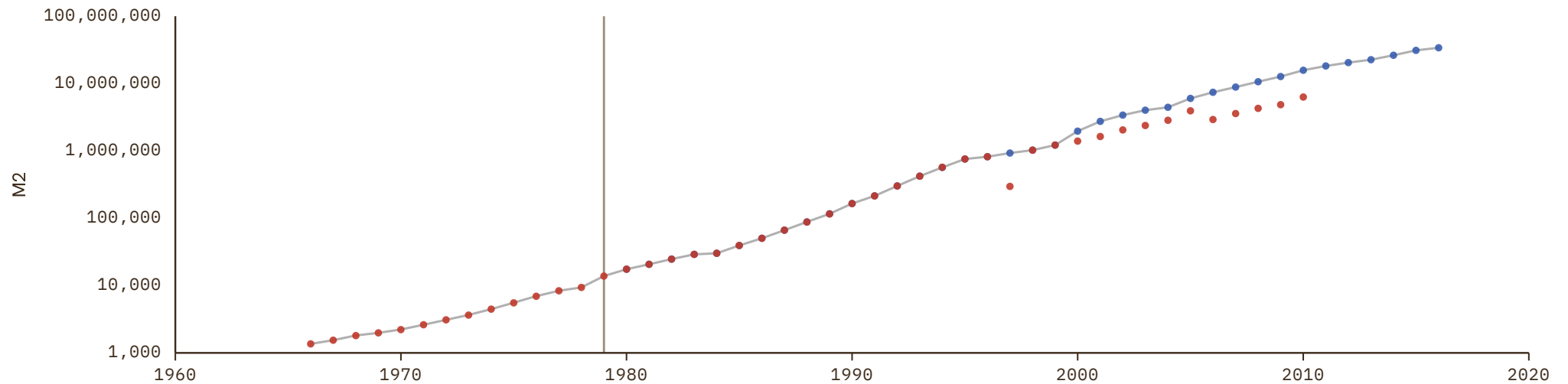

# Thailand

COVERAGE  
1948–2019

UNIT  
millions of LC

## 1 Source composition

SOURCE	CODE	TIME SPAN	NOTES
<a href="#">Brian Mitchell (2013)</a>	Mitchell	1948 - 1999	Ratio-spliced using overlapping data in 2000: (ratio = 123.3%).
<a href="#">Asian Development Bank (2024)</a>	ADB	2000 - 2019	Baseline source, overlaps with anchor year 2018.

## 2 Harmonised series

— GMD estimate | Source change ● ADB ● Mitchell

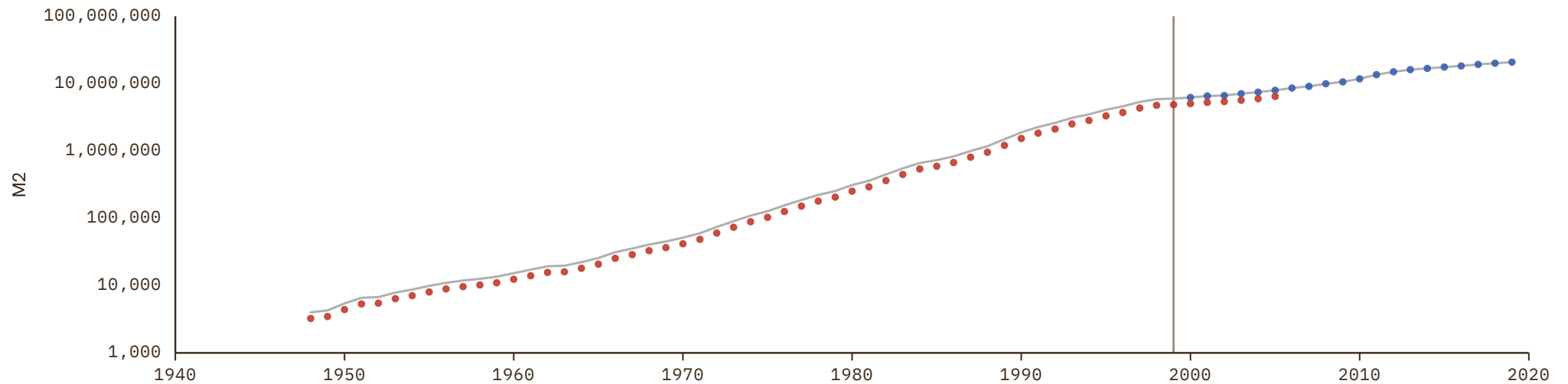

# Togo

COVERAGE  
1962–2024

UNIT  
millions of LC

## 1 Source composition

SOURCE	CODE	TIME SPAN	NOTES
<a href="#">Brian Mitchell (2013)</a>	Mitchell	1962 - 1979	Ratio-spliced using overlapping data in 1980: (ratio = 100%).
<a href="#">African Development Bank (2018)</a>	AFDB	1980 - 1989	Ratio-spliced using overlapping data in 1990: (ratio = 100%).
<a href="#">African Union (2024)</a>	AFRISTAT	1990 - 2022	Baseline source, overlaps with anchor year 2018.
<a href="#">BCEAO (2024)</a>	BCEAO	2023 - 2024	Ratio-spliced using overlapping data in 2025: (ratio = 100%).

## 2 Harmonised series

— GMD estimate | Source change ● AFDB ● AFRISTAT ● BCEAO ● FRANC ZONE ● Mitchell

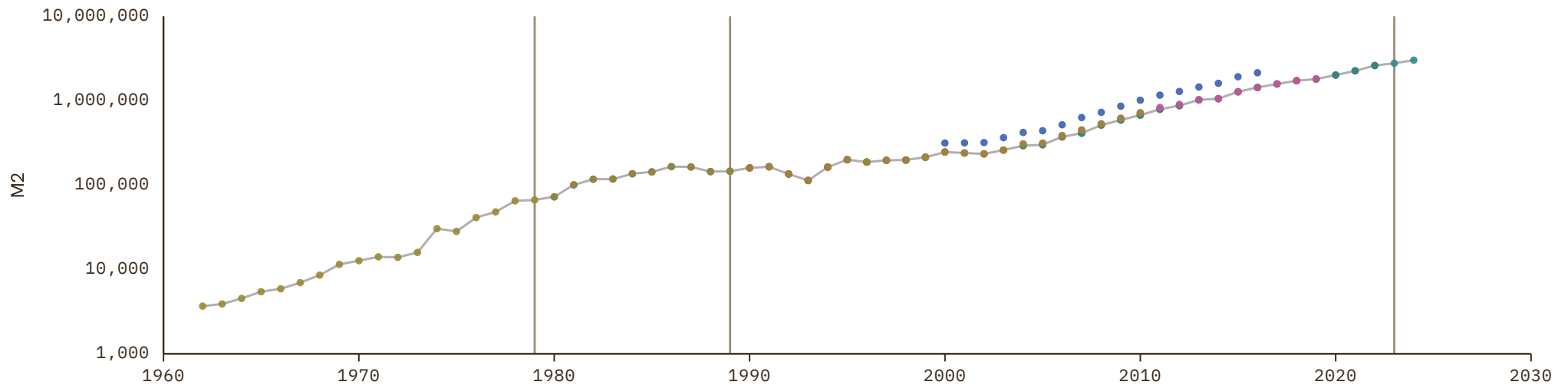

# Trinidad and Tobago

COVERAGE  
1951–2022

UNIT  
millions of LC

## 1 Source composition

SOURCE	CODE	TIME SPAN	NOTES
<a href="#">Brian Mitchell (2013)</a>	Mitchell	1951 - 2009	Ratio-spliced using overlapping data in 2010: (ratio = 66.1%).
<a href="#">United Nations (2024)</a>	ECLAC	2010 - 2022	Baseline source, overlaps with anchor year 2018.

## 2 Harmonised series

— GMD estimate | Source change ● ECLAC ● Mitchell

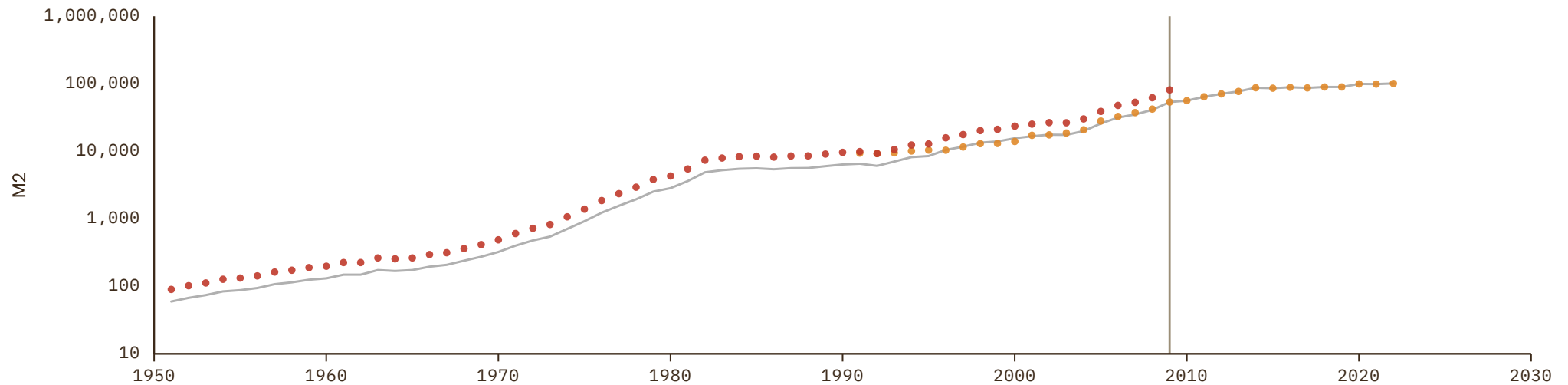

# Tunisia

COVERAGE  
1958–2016

UNIT  
millions of LC

## 1 Source composition

SOURCE	CODE	TIME SPAN	NOTES
<a href="#">Brian Mitchell (2013)</a>	Mitchell	1958 - 1979	Ratio-spliced using overlapping data in 1980: (ratio = 100%).
<a href="#">African Development Bank (2018)</a>	AFDB	1980 - 2016	Ratio-spliced using overlapping data in 2017: (ratio = 100%).

## 2 Harmonised series

— GMD estimate | Source change ● AFDB ● Mitchell

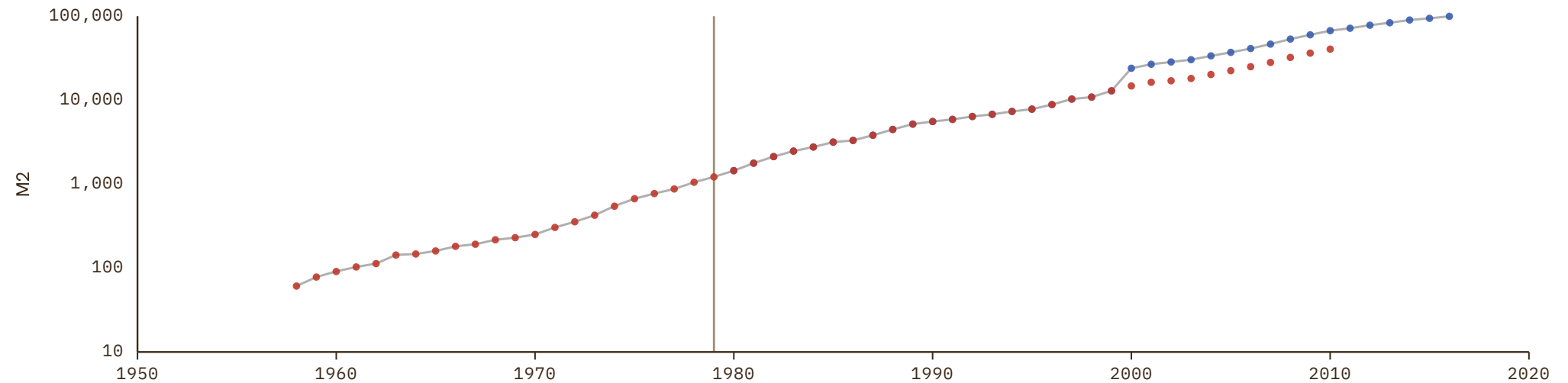

# Turkey

COVERAGE  
1933–2010

UNIT  
millions of LC

## 1 Source composition

SOURCE	CODE	TIME SPAN	NOTES
<a href="#">National Bank of Serbia (2024)</a>	NBS	1933 - 1948	Ratio-spliced using overlapping data in 1949: (ratio = 100%).
<a href="#">Brian Mitchell (2013)</a>	Mitchell	1949 - 2010	Ratio-spliced using overlapping data in 2011: (ratio = 100%).

## 2 Harmonised series

— GMD estimate ● Mitchell ● NBS

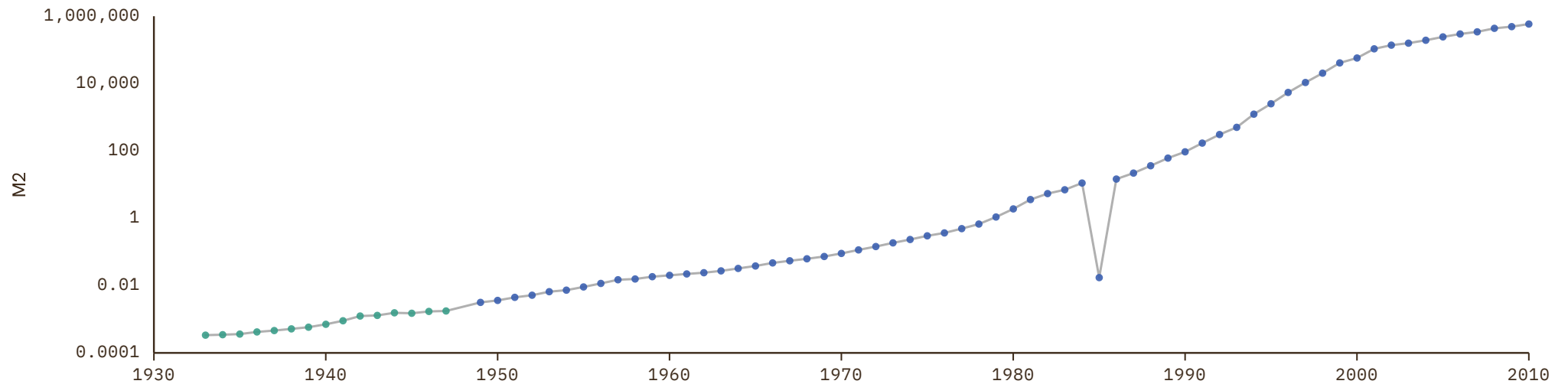

# Uganda

COVERAGE  
1966–2016

UNIT  
millions of LC

## 1 Source composition

SOURCE	CODE	TIME SPAN	NOTES
Brian Mitchell (2013)	Mitchell	1966 - 1979	Ratio-spliced using overlapping data in 1980: (ratio = 97.6%).
African Development Bank (2018)	AFDB	1980 - 1986	Ratio-spliced using overlapping data in 1987: (ratio = 98.3%).
Brian Mitchell (2013)	Mitchell	1987 - 1991	Ratio-spliced using overlapping data in 1992: (ratio = 96.9%).
African Development Bank (2018)	AFDB	1992 - 2016	Ratio-spliced using overlapping data in 2017: (ratio = 100%).

## 2 Harmonised series

— GMD estimate | Source change ● AFDB ● Mitchell

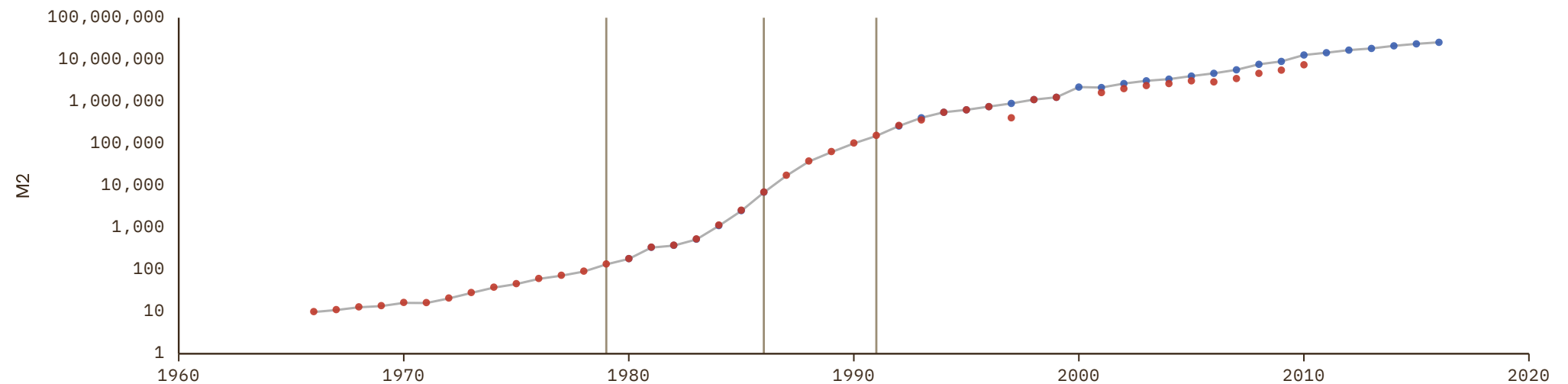

# United Arab Emirates

COVERAGE  
1973–2010

UNIT  
millions of LC

## 1 Source composition

SOURCE	CODE	TIME SPAN	NOTES
Brian Mitchell (2013)	Mitchell	1973 - 2010	Ratio-spliced using overlapping data in 2011: (ratio = 100%).

## 2 Harmonised series

— GMD estimate ● Mitchell

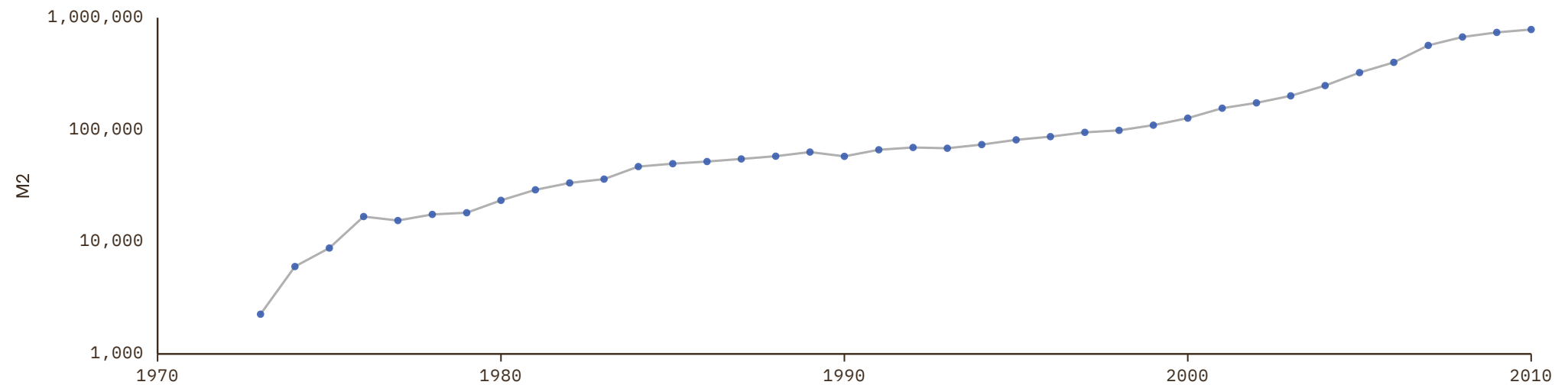

# United Kingdom

COVERAGE  
1844–2016

UNIT  
millions of LC

## 1 Source composition

SOURCE	CODE	TIME SPAN	NOTES
<a href="#">Thomas et al. (2010)</a>	CS1 GBR	1844 - 2016	Ratio-spliced using overlapping data in 2017: (ratio = 100%).

## 2 Harmonised series

— GMD estimate   ● Mitchell   ● CS1

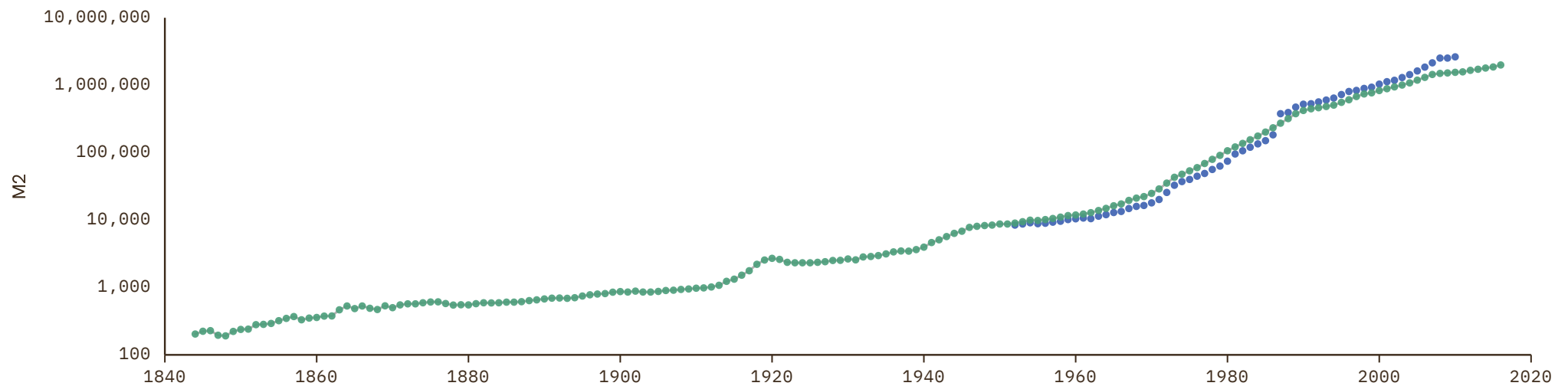

# United States

COVERAGE  
1880–2026

UNIT  
millions of LC

## 1 Source composition

SOURCE	CODE	TIME SPAN	NOTES
<a href="#">Michael Bordo et al. (2001)</a>	BORDO	1880 - 1948	Ratio-spliced using overlapping data in 1949: (ratio = 97.8%).
<a href="#">Brian Mitchell (2013)</a>	Mitchell	1949 - 1958	Ratio-spliced using overlapping data in 1959: (ratio = 136.5%).
<a href="#">Fed. Reserve Bank of St. Louis (2024)</a>	CS1 USA	1959 - 2026	Baseline source, overlaps with anchor year 2018.

## 2 Harmonised series

— GMD estimate | Source change ● BORDO ● Mitchell ● CS1

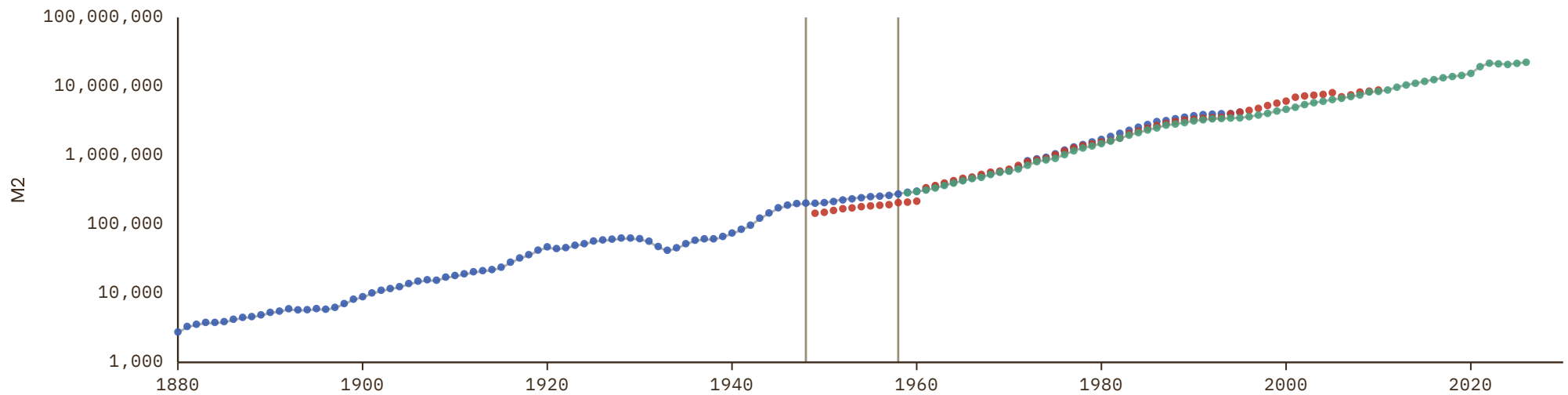

# Uruguay

COVERAGE  
1948–2022

UNIT  
millions of LC

## 1 Source composition

SOURCE	CODE	TIME SPAN	NOTES
<a href="#">Brian Mitchell (2013)</a>	Mitchell	1948 - 2010	Ratio-spliced using overlapping data in 2011: (ratio = 102.3%).
<a href="#">United Nations (2024)</a>	ECLAC	2011 - 2022	Baseline source, overlaps with anchor year 2018.

## 2 Harmonised series

— GMD estimate | Source change ● ECLAC ● Mitchell

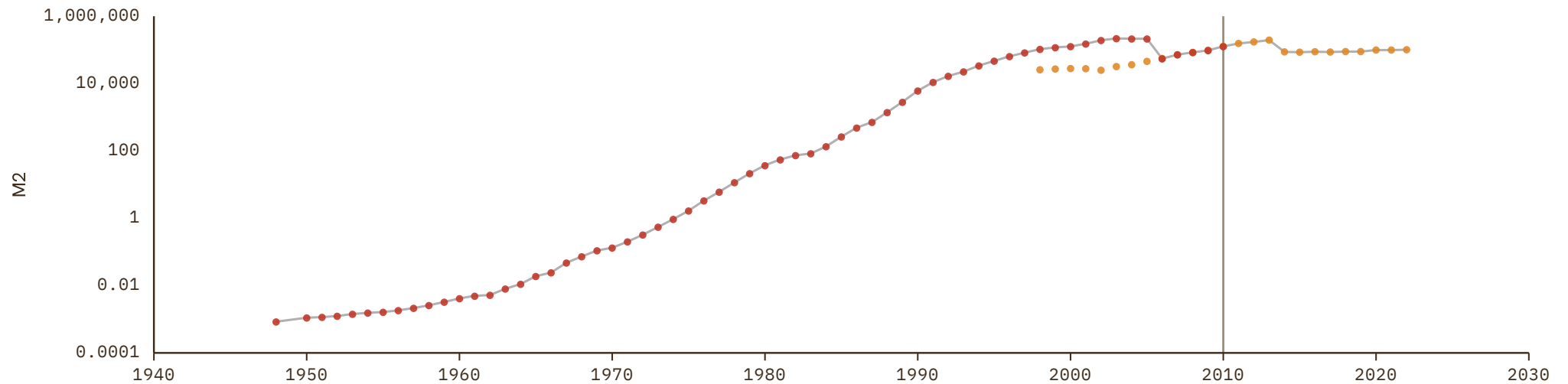

# Uzbekistan

COVERAGE  
2000–2019UNIT  
millions of LC

## 1 Source composition

SOURCE	CODE	TIME SPAN	NOTES
Asian Development Bank (2024)	ADB	2000 - 2019	Baseline source, overlaps with anchor year 2018.

## 2 Harmonised series

— GMD estimate ● ADB

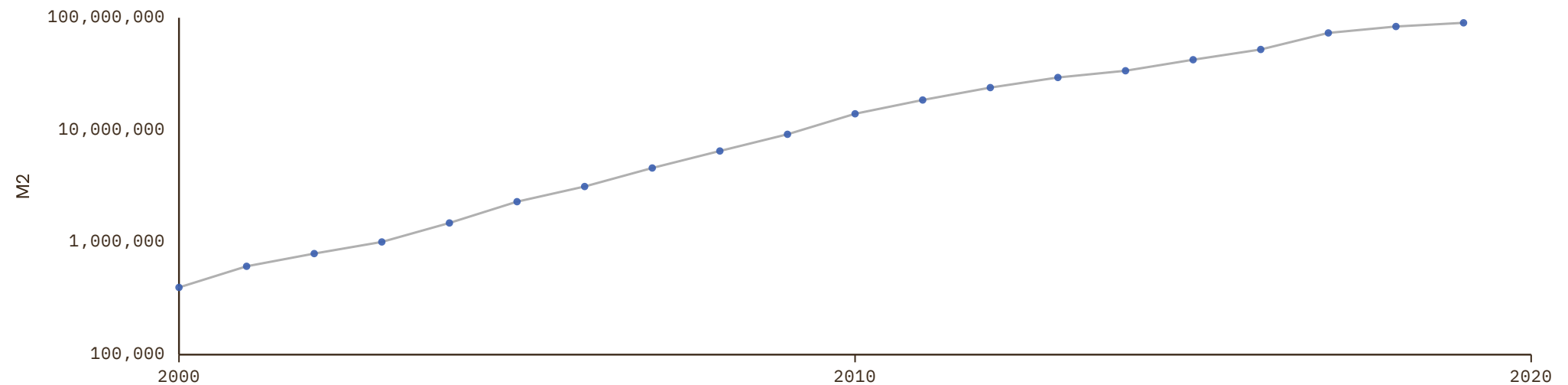

# Venezuela

COVERAGE  
1913–2010

UNIT  
millions of LC

## 1 Source composition

SOURCE	CODE	TIME SPAN	NOTES
<a href="#">Baptista (1997)</a>	CS1 VEN	1913 - 1995	Ratio-spliced using overlapping data in 1996: (ratio = 109.1%).
<a href="#">Brian Mitchell (2013)</a>	Mitchell	1996 - 2010	Ratio-spliced using overlapping data in 2011: (ratio = 100%).

## 2 Harmonised series

— GMD estimate | Source change ● Mitchell ● CS1

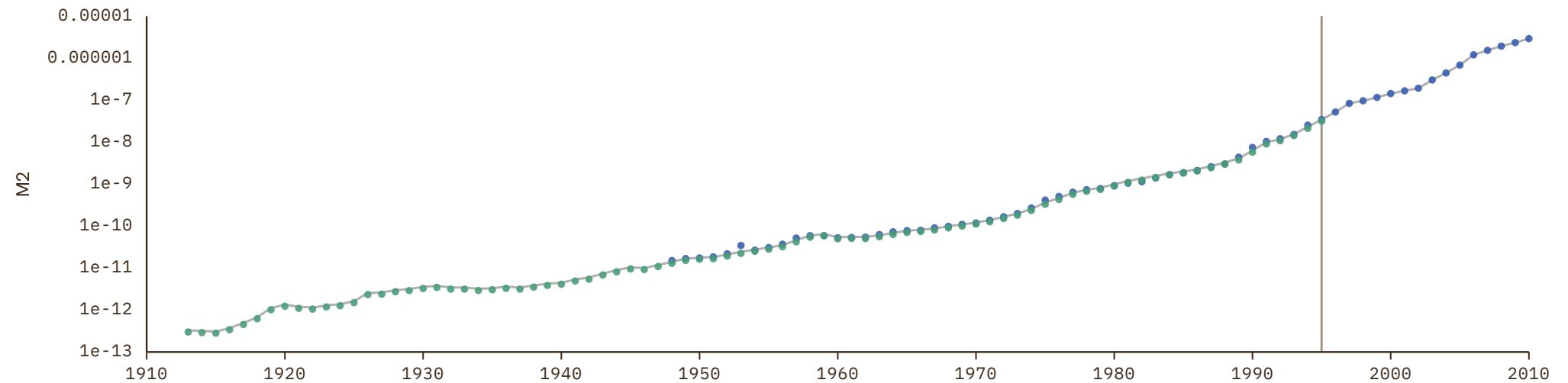

# Vietnam

COVERAGE  
2000–2023UNIT  
millions of LC

## 1 Source composition

SOURCE	CODE	TIME SPAN	NOTES
Asian Development Bank (2024)	ADB	2000 - 2023	Baseline source, overlaps with anchor year 2018.

## 2 Harmonised series

— GMD estimate ● ADB

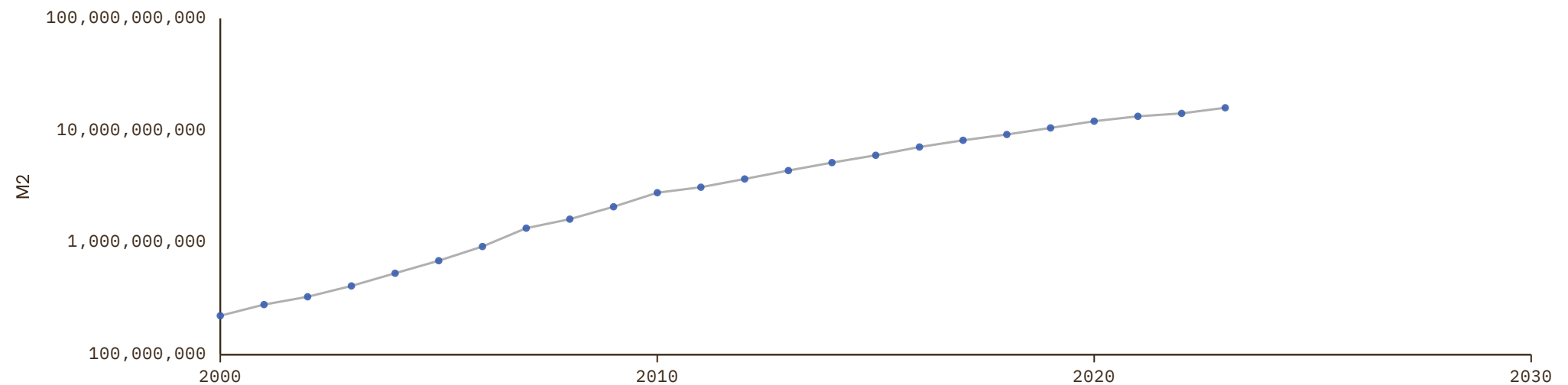

# Zambia

COVERAGE  
1965–2016

UNIT  
millions of LC

## 1 Source composition

SOURCE	CODE	TIME SPAN	NOTES
Brian Mitchell (2013)	Mitchell	1965 - 1979	Ratio-spliced using overlapping data in 1980: (ratio = 133%).
African Development Bank (2018)	AFDB	1980 - 1999	Ratio-spliced using overlapping data in 2000: (ratio = 133%).
Brian Mitchell (2013)	Mitchell	2000 - 2005	Ratio-spliced using overlapping data in 2006: (ratio = 133.1%).
African Development Bank (2018)	AFDB	2006 - 2016	Ratio-spliced using overlapping data in 2017: (ratio = 100%).

## 2 Harmonised series

— GMD estimate | Source change ● AFDB ● Mitchell

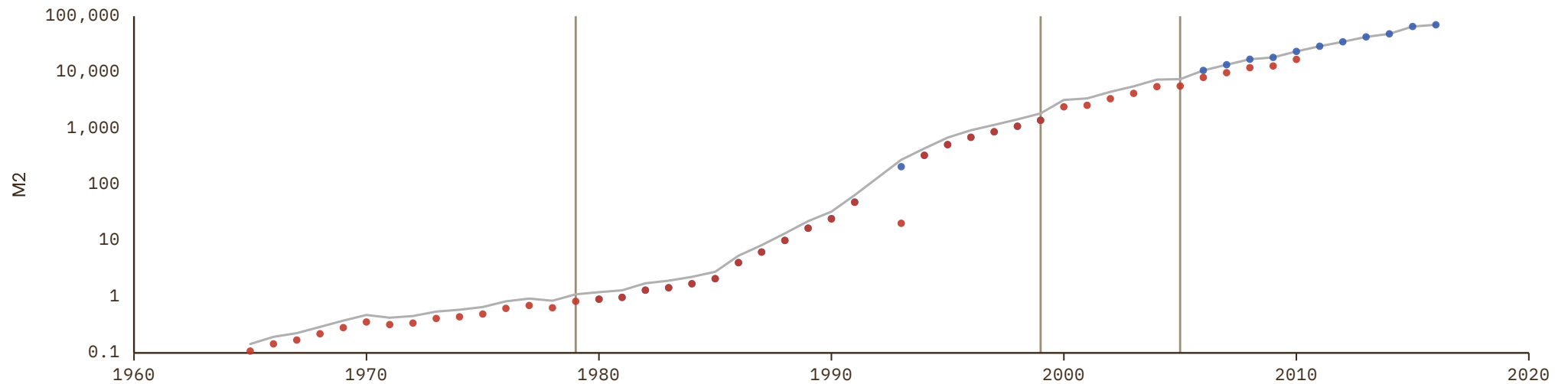

# Zimbabwe

COVERAGE  
1980–2008

UNIT  
millions of LC

## 1 Source composition

SOURCE	CODE	TIME SPAN	NOTES
African Development Bank (2018)	AFDB	1980 - 2008	Ratio-spliced using overlapping data in 2009: (ratio = 100%).

## 2 Harmonised series

— GMD estimate ● AFDB

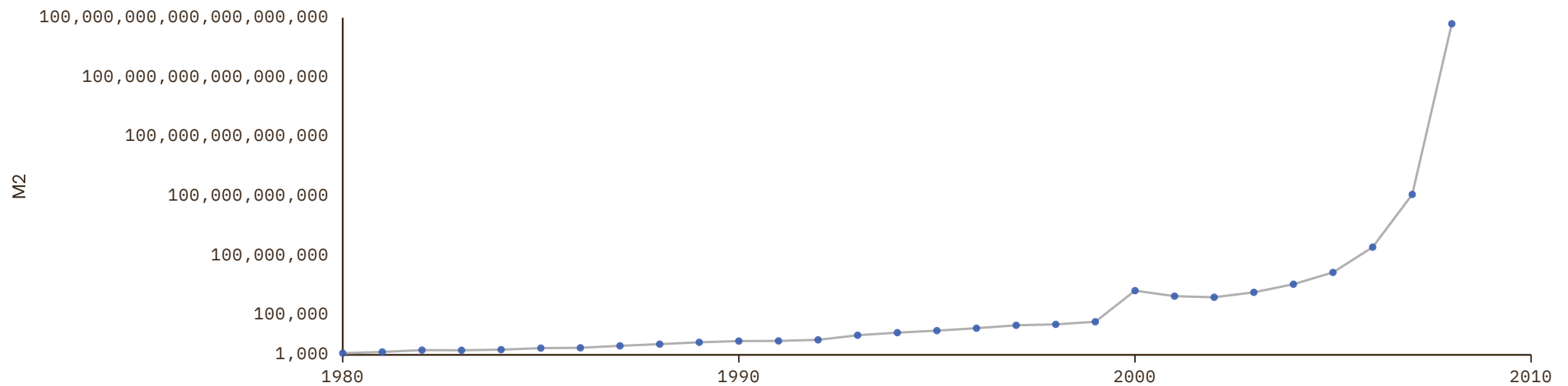

# Antigua and Barbuda

COVERAGE  
1993–2020UNIT  
millions of LC

## 1 Source composition

SOURCE	CODE	TIME SPAN	NOTES
United Nations (2024)	ECLAC	1993 - 2020	Baseline source, overlaps with anchor year 2018.

## 2 Harmonised series

— GMD estimate ● ECLAC

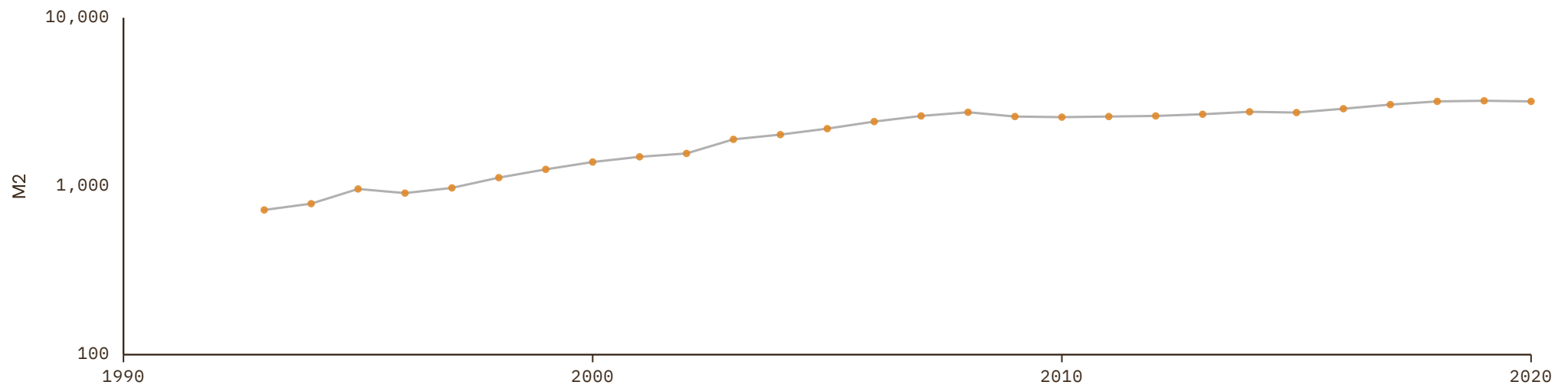

# Comoros

COVERAGE  
1982–2022

UNIT  
millions of LC

## 1 Source composition

SOURCE	CODE	TIME SPAN	NOTES
<a href="#">African Development Bank (2018)</a>	AFDB	1982 - 1989	Ratio-spliced using overlapping data in 1990: (ratio = 75.9%).
<a href="#">African Union (2024)</a>	AFRISTAT	1990 - 1997	Ratio-spliced using overlapping data in 1998: (ratio = 75.3%).
<a href="#">African Development Bank (2018)</a>	AFDB	1998 - 2000	Ratio-spliced using overlapping data in 2001: (ratio = 77.5%).
<a href="#">African Union (2024)</a>	AFRISTAT	2001 - 2022	Baseline source, overlaps with anchor year 2018.

## 2 Harmonised series

— GMD estimate | Source change ● AFDB ● AFRISTAT

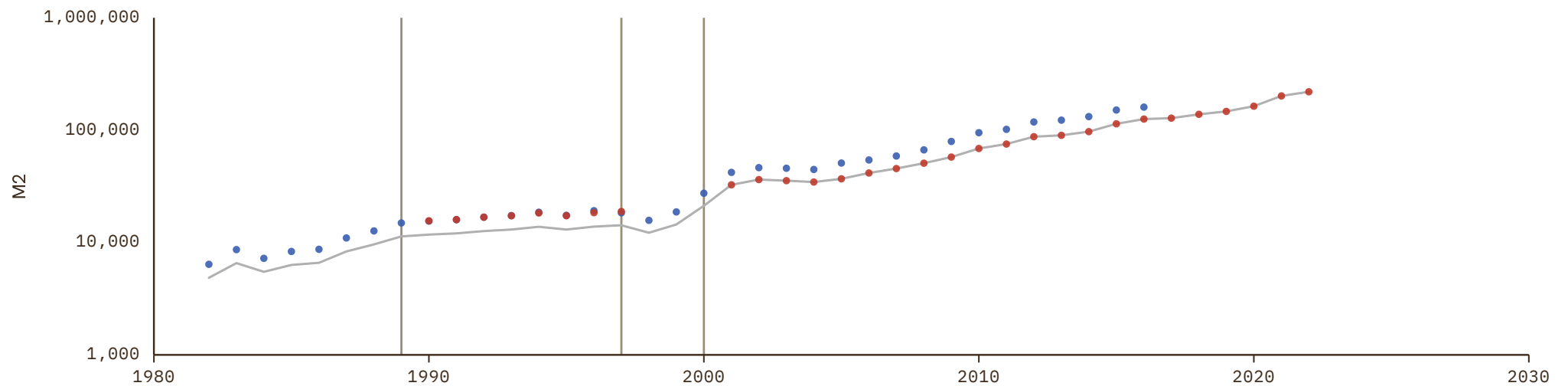

# Cook Islands

COVERAGE  
2000–2023UNIT  
millions of LC

## 1 Source composition

SOURCE	CODE	TIME SPAN	NOTES
<a href="#">Asian Development Bank (2024)</a>	ADB	2000 - 2023	Baseline source, overlaps with anchor year 2018.

## 2 Harmonised series

— GMD estimate ● ADB

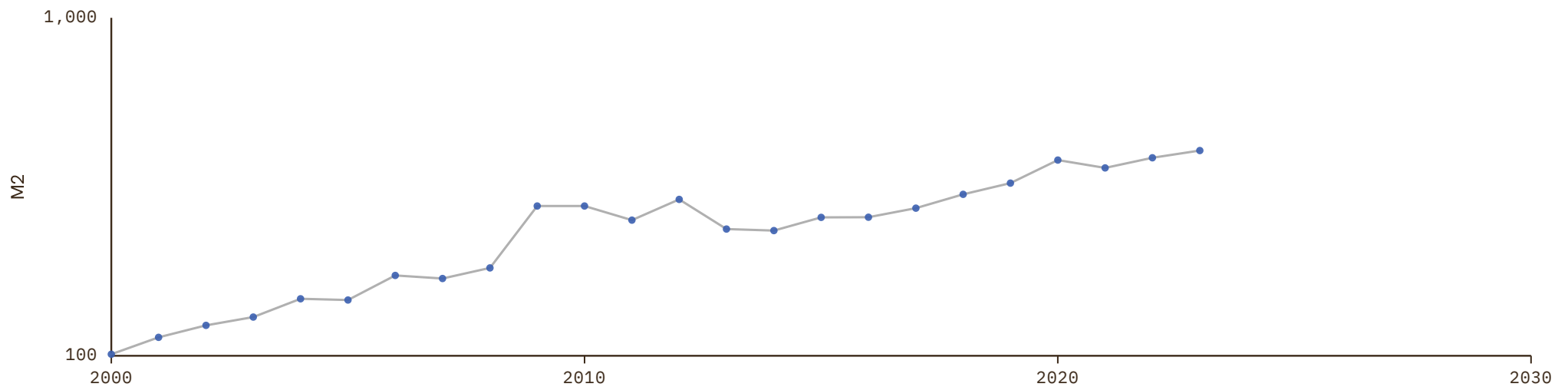

# Saint Kitts and Nevis

COVERAGE  
1993–2020UNIT  
millions of LC

## 1 Source composition

SOURCE	CODE	TIME SPAN	NOTES
United Nations (2024)	ECLAC	1993 - 2020	Baseline source, overlaps with anchor year 2018.

## 2 Harmonised series

— GMD estimate ● ECLAC

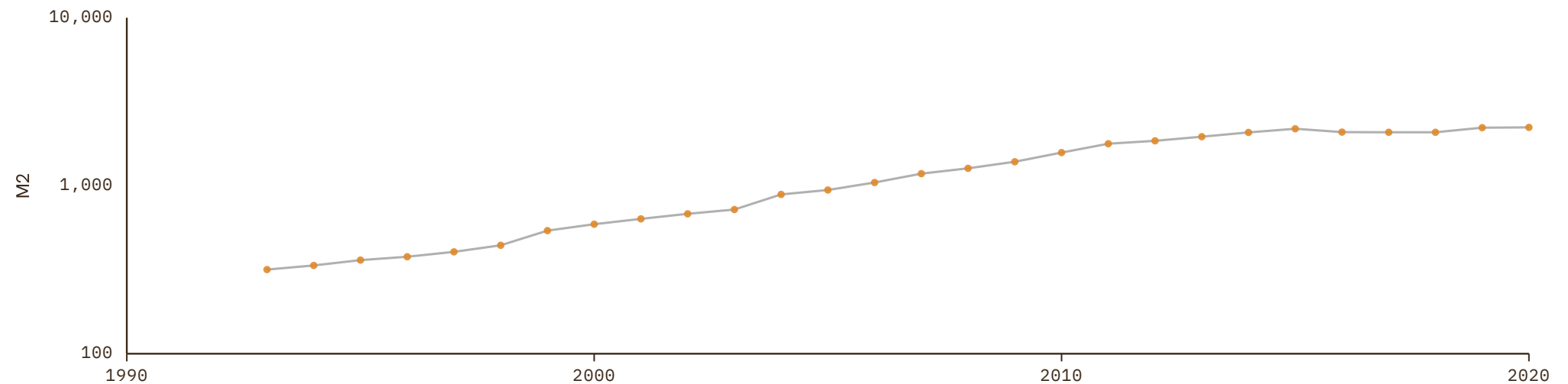

# Saint Lucia

COVERAGE  
1993–2020UNIT  
millions of LC

## 1 Source composition

SOURCE	CODE	TIME SPAN	NOTES
United Nations (2024)	ECLAC	1993 - 2020	Baseline source, overlaps with anchor year 2018.

## 2 Harmonised series

— GMD estimate ● ECLAC

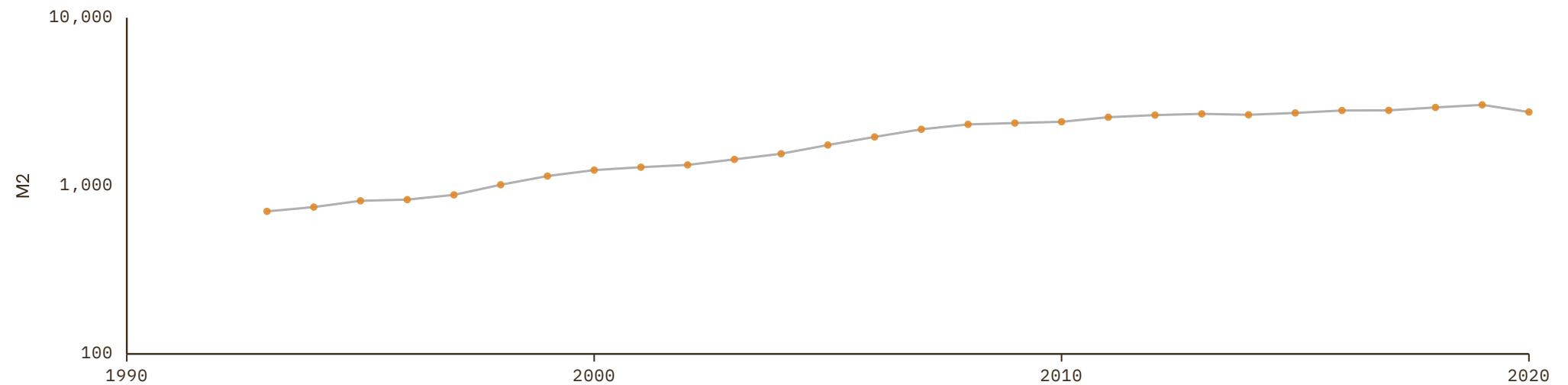

# Saint Vincent and the Grenadines

COVERAGE  
1993–2020UNIT  
millions of LC

## 1 Source composition

SOURCE	CODE	TIME SPAN	NOTES
United Nations (2024)	ECLAC	1993 - 2020	Baseline source, overlaps with anchor year 2018.

## 2 Harmonised series

— GMD estimate ● ECLAC

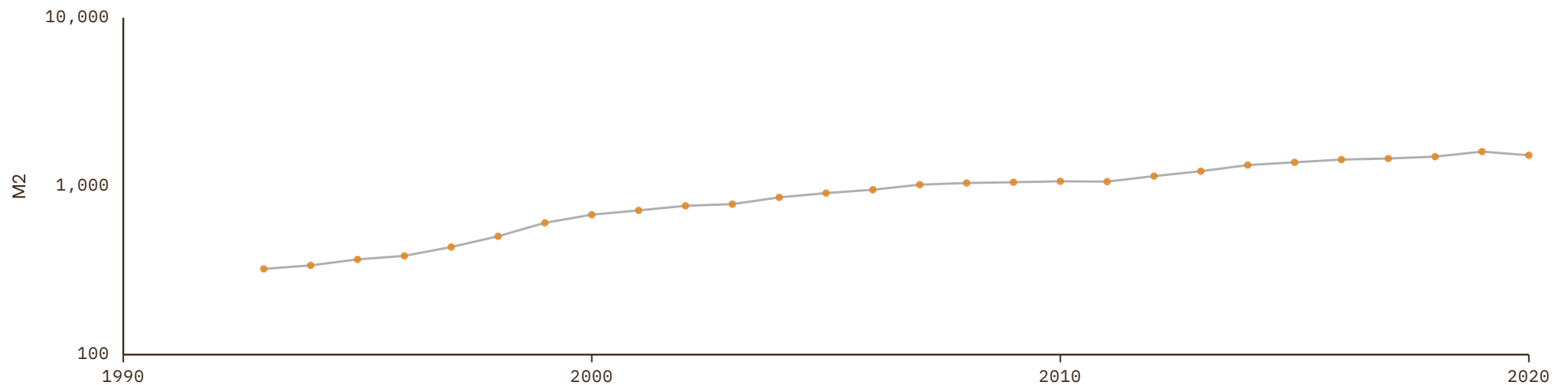

# Samoa

COVERAGE  
1961–2019

UNIT  
millions of LC

## 1 Source composition

SOURCE	CODE	TIME SPAN	NOTES
<a href="#">Brian Mitchell (2013)</a>	Mitchell	1961 - 1999	Ratio-spliced using overlapping data in 2000: (ratio = 100%).
<a href="#">Asian Development Bank (2024)</a>	ADB	2000 - 2019	Baseline source, overlaps with anchor year 2018.

## 2 Harmonised series

— GMD estimate | Source change ● ADB ● Mitchell

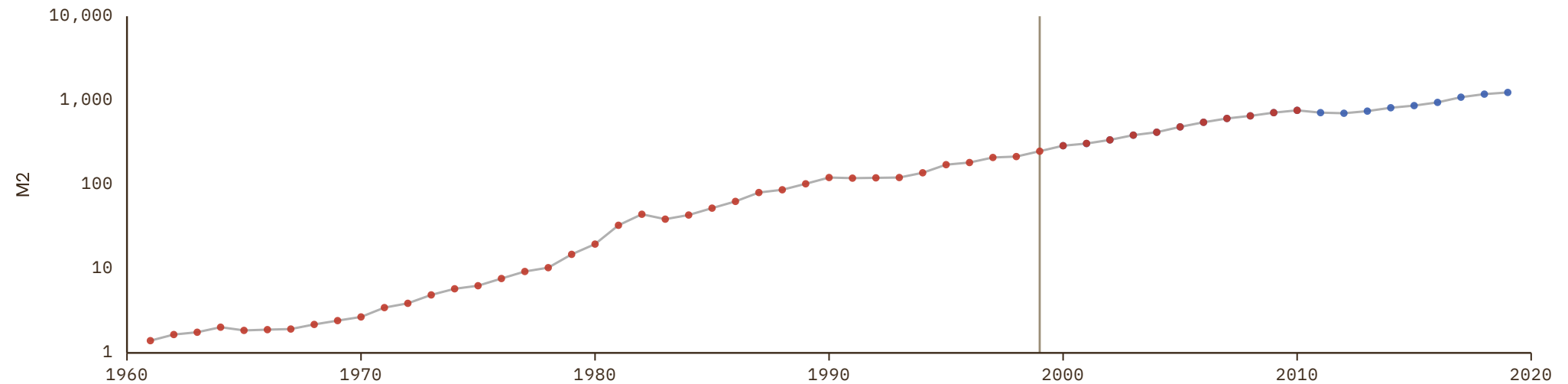

# Solomon Islands

COVERAGE  
2001–2019UNIT  
millions of LC

## 1 Source composition

SOURCE	CODE	TIME SPAN	NOTES
Asian Development Bank (2024)	ADB	2001 - 2019	Baseline source, overlaps with anchor year 2018.

## 2 Harmonised series

— GMD estimate ● ADB

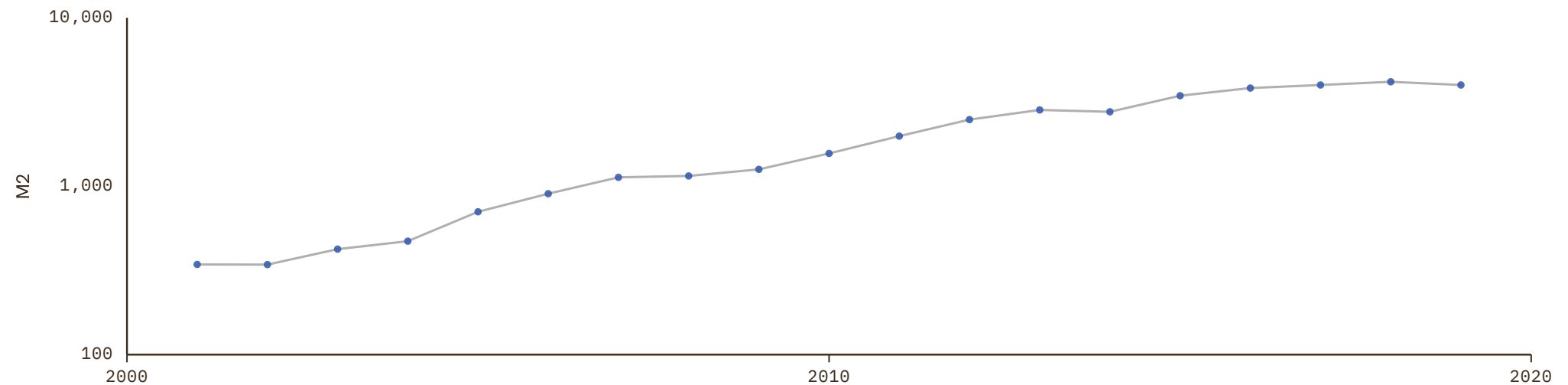

# Tonga

COVERAGE  
2000–2023UNIT  
millions of LC

## 1 Source composition

SOURCE	CODE	TIME SPAN	NOTES
Asian Development Bank (2024)	ADB	2000 - 2023	Baseline source, overlaps with anchor year 2018.

## 2 Harmonised series

— GMD estimate ● ADB

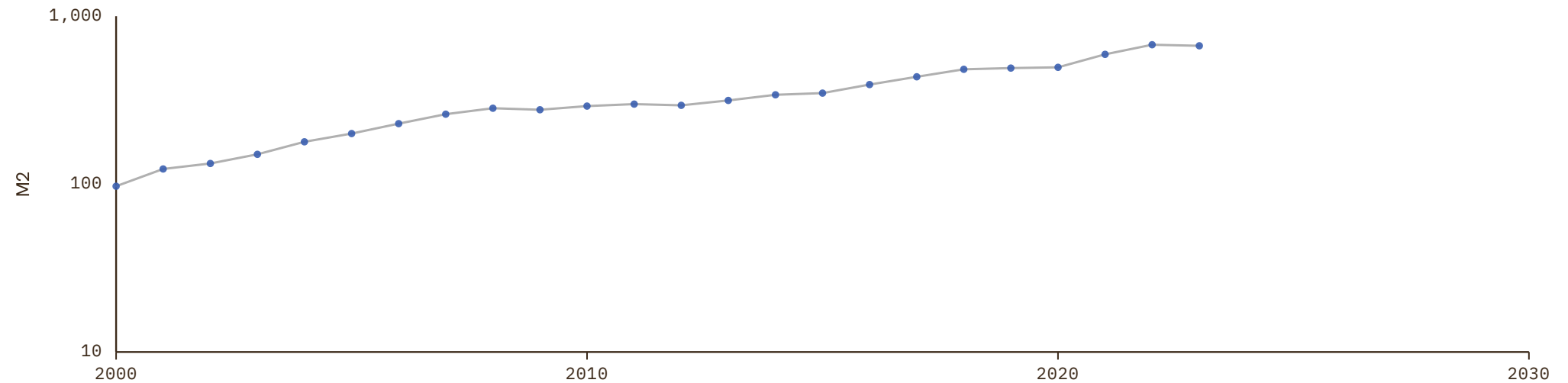

# References

---

**ADB** Asian Development Bank (2024). Key Indicators Database. <https://kiddb.adb.org>

**AFDB** African Development Bank (2018). AFDB Socio Economic Database. <https://dataportal.opendataforafrica.org/nbyenxf/afdb-socio-economic-database-1960-2022>

**AFRISTAT** African Union (2024). AFRISTAT: The Economic and Statistical Observatory for Sub-Saharan Africa. <https://afristat.opendataforafrica.org>

**AHSTAT** IEC, Hitotsubashi University (2020). Asian Historical Statistics: Basic Data for Asian Economic History. <https://www.ier.hit-u.ac.jp/English/databases/index.html#c01>

**BCEAO** BCEAO (2024). La Base des Données Economiques et Financières. <https://www.bceao.int/fr/content/la-base-des-donnees-economiques-et-financieres>

**BORDO** Michael Bordo and Barry Eichengreen and Daniela Klingebiel and Maria S. Martínez-Peria (2001). Is the Crisis Problem Growing More Severe?. <https://ideas.repec.org/a/oup/ecpoli/v16y2001i32p52-82..html>

**CS1\_CAN** Statistics Canada (2024). Historical Statistics of Canada: Section F: Gross National Product, the Capital Stock, and Productivity. <https://www150.statcan.gc.ca/n1/pub/11-516-x/sectionf/4057751-eng.htm>

**CS1\_COL** Banco de la República, Colombia (2024). Series Estadísticas Históricas. Banco de la República de Colombia. <https://uba.banrep.gov.co/htmlcommons/SeriesHistoricas/>

**CS1\_DZA** Bank of Algeria (2023). Indicateurs Monétaires. <https://www.bank-of-algeria.dz/situation-monetaire>

**CS1\_FRA** Banque de France (2024). Le Portail Statistique de la Banque de France. <https://webstat.banque-france.fr/>

**CS1\_GBR** Thomas, Ryland and Hills, Sally and Dimsdale, Nicholas (2010). The UK Recession in Context — What Do Three Centuries of Data Tell Us?. <https://ideas.repec.org/a/boe/qbullt/0032.html>

**CS1\_HKG** Hong Kong Institute (2024). Hong Kong Economic History Database. Hong Kong Institute for Monetary and Financial Research. <https://www.aof.org.hk/research/HKIMR/publications-and-research/hong-kong-economic-history-database>

**CS1\_MAR** Bank Al-Maghrib (2024). Séries Statistiques Monétaires. .

**CS1\_MEX** Martín Moreno, Sergio (curator) (2026). Archivo de Historia Económica de México — Base de Datos Histórica Siglo XX, 1876-2025. File ABASEXX01.xlsx (Base de datos general). <https://archivohistoriaeconomicamexico.com/basededatos.aspx>

**CS1\_PER** Banco Central de Reserva, Perú (2022). BCRP 100 Años: Series Estadísticas. Banco Central de Reserva del Perú. <https://www.bcrp.gob.pe/>

**CS1\_USA** Fed. Reserve Bank of St. Louis (2024). Federal Reserve Economic Data. <https://fred.stlouisfed.org/>

**CS1\_VEN** Baptista, Asdrúbal (1997). Bases Cuantitativas de la Economía Venezolana 1830-1995. Fundación Polar. [https://bibliofep.fundacionempresaspoler.org/media/1378171/09-baseseconomia\\_libro.pdf](https://bibliofep.fundacionempresaspoler.org/media/1378171/09-baseseconomia_libro.pdf)

**CS1\_ZAF** South African Reserve Bank (2024). South African Reserve Bank Official Website. <https://www.resbank.co.za>

**CS2\_ARG** Ministerio de Economía (2024). Informacion Economica al Dia - Apendice 8. <https://www.economia.gob.ar/download/infoeco/apendice8.xlsx>

**CS2\_AUS** Vamplew, Wray (1987). Australians: Historical Statistics. Fairfax, Syme & Weldon Associates.

---

# References

---

**CS2\_CAN** Fortin-Gagnon, Olivier and Leroux, Maxime and Stevanovic, Dalibor and Surprenant, Stéphane (2022). A Large Canadian Database for Macroeconomic Analysis. Wiley Online Library.

**CS2\_COL** Banco de la República, Colombia (2026). Series Estadísticas Históricas — Unidad de Bases de Datos Apertura (UBA). Banco de la República de Colombia. <https://uba.banrep.gov.co>

**CS2\_ISL** Statistics Iceland (1997). Hagskinna — Icelandic Historical Statistics from the 17th Century to 1990. Hagstofa Íslands. <https://baekur.is/bok/8f318e69-dc49-4a9f-a8ec-805b2352bad0>

**CS2\_ITA** Piselli, Paola and Vercelli, Fabio (2023). I Titoli Pubblici nei Bilanci delle Banche 1890-2016. Banca d'Italia. <https://www.bancaditalia.it/statistiche/tematiche/stat-storiche/stat-storiche-moneta/index.html>

**CS2\_KOR** Cha, Myung Soo and Kim, Nak Nyeon and Park, Ki-Joo and Park, Yitaek (2022). Historical Statistics of Korea. Springer.

**CS3\_FRA** Ngakegni, Antoine (1991). Agrégats Monétaires sur Longue Période en France, 1876-1990.

**CS7\_DEU** Ritschl, Albrecht (2002). Deutschlands Krise und Konjunktur. Binnenkonjunktur, Auslandsverschuldung und Reparationsproblem zwischen Dawes-Plan und Transfersperre 1924-1934. Akademie-Verlag.

**ECLAC** United Nations (2024). Economic Commission for Latin America and the Caribbean Statistics. <https://www.cepal.org/en>

**HFS** Schuler, Kurt (2015). Establishing an International Data Archive on Free Banking. The Johns Hopkins Institute for Applied Economics, Global Health, and the Study of Business Enterprise. <https://ideas.repec.org/p/ris/jhisae/0024.html>

**IHD** Ellison, Martin and Lee, Sang Seok and O'Rourke, Kevin Hjortshøj (2024). The Ends of 27 Big Depressions. <https://ideas.repec.org/a/aea/aecrev/v114y2024i1p134-68.html>

**JST** Jordá, Óscar and Schularick, Moritz and Taylor, Alan M. (2017). Macroeconomic History and the New Business Cycle Facts. <https://ideas.repec.org/a/ucp/macann/doi10.1086-690241.html>

**MAFHOLA** Timothy J. Kehoe and Juan Pablo Nicolini (2022). A Monetary and Fiscal History of Latin America, 1960-2017. University of Minnesota Press. <https://bfilatinamerica.uchicago.edu/entities/monetary-and-fiscal-history-of-latin-america/>

**Mitchell** Brian Mitchell (2013). International Historical Statistics. Palgrave Macmillan London. <https://doi.org/10.1057/978-1-137-30568-8>

**NBS** National Bank of Serbia (2024). South-Eastern European Monetary and Economic Statistics from the 19th Century to World War II. <https://www.nbs.rs/en/drugi-nivo-navigacije/publikacije-istrazivanja/seemhn/seemhn-dctf/>

**SECMCA** Consejo Monetario Centroamericano (2026). SECMCA Public API and Estadísticas Macroeconómicas Históricas 1960-2017. [https://secmca-api.secmca.org/simafir\\_api/ws/swagger-ui/index.html](https://secmca-api.secmca.org/simafir_api/ws/swagger-ui/index.html)

**SECMCA\_HIST** Consejo Monetario Centroamericano (2017). Estadísticas Macroeconómicas Históricas 1960-2017. Per-country Excel workbooks (CR/DO/GT/HN/NI/SV) plus the regional comparative file COMPARATIVO\_PAISES.xlsx. <https://www.secmca.org/estadisticas-historicas-1960-2017/>

---