

Real Effective Exchange Rate

index, 2015 = 100

RELEASE

2026_07

COVERAGE

1870 – 2026

REAL EFFECTIVE EXCHANGE RATE

Afghanistan	10
Albania	11
Algeria	12
Angola	13
Argentina	14
Armenia	15
Australia	16
Austria	17
Azerbaijan	18
Bahamas	19
Bahrain	20
Bangladesh	21
Barbados	22
Belarus	23
Belgium	24
Belize	25
Benin	26
Bhutan	27
Bolivia	28
Bosnia and Herzegovina	29
Botswana	30
Brazil	31
Brunei	32
Bulgaria	33

REAL EFFECTIVE EXCHANGE RATE

Burkina Faso	34
Burundi	35
Cambodia	36
Cameroon	37
Canada	38
Cape Verde	39
Central African Republic	40
Chad	41
Chile	42
China	43
Colombia	44
Costa Rica	45
Croatia	46
Cyprus	47
Czech Republic	48
Czechoslovakia	49
Democratic Republic of the Congo	50
Denmark	51
Djibouti	52
Dominica	53
Dominican Republic	54
Ecuador	55
Egypt	56
El Salvador	57

REAL EFFECTIVE EXCHANGE RATE

Equatorial Guinea	58
Eritrea	59
Estonia	60
Eswatini	61
Ethiopia	62
Fiji	63
Finland	64
France	65
Gabon	66
Gambia	67
Georgia	68
Germany	69
Ghana	70
Greece	71
Grenada	72
Guatemala	73
Guinea	74
Guinea-Bissau	75
Guyana	76
Haiti	77
Honduras	78
Hong Kong	79
Hungary	80
Iceland	81

REAL EFFECTIVE EXCHANGE RATE

India	82
Indonesia	83
Iran	84
Iraq	85
Ireland	86
Israel	87
Italy	88
Ivory Coast	89
Jamaica	90
Japan	91
Jordan	92
Kazakhstan	93
Kenya	94
Kuwait	95
Kyrgyzstan	96
Laos	97
Latvia	98
Lebanon	99
Lesotho	100
Liberia	101
Libya	102
Lithuania	103
Luxembourg	104
Macedonia	105

REAL EFFECTIVE EXCHANGE RATE

Madagascar	106
Malawi	107
Malaysia	108
Maldives	109
Mali	110
Malta	111
Mauritania	112
Mauritius	113
Mexico	114
Moldova	115
Mongolia	116
Morocco	117
Mozambique	118
Namibia	119
Nepal	120
Netherlands	121
Netherlands Antilles	122
New Zealand	123
Nicaragua	124
Niger	125
Nigeria	126
Norway	127
Oman	128
Pakistan	129

REAL EFFECTIVE EXCHANGE RATE

Panama	130
Papua New Guinea	131
Paraguay	132
Peru	133
Philippines	134
Poland	135
Portugal	136
Qatar	137
Republic of the Congo	138
Romania	139
Russian Federation	140
Rwanda	141
Sao Tome and Principe	142
Saudi Arabia	143
Senegal	144
Serbia	145
Seychelles	146
Sierra Leone	147
Singapore	148
Slovakia	149
Slovenia	150
South Africa	151
South Korea	152
Spain	153

REAL EFFECTIVE EXCHANGE RATE

Sri Lanka	154
Sudan	155
Suriname	156
Sweden	157
Switzerland	158
Syria	159
Taiwan	160
Tajikistan	161
Tanzania	162
Thailand	163
Togo	164
Trinidad and Tobago	165
Tunisia	166
Turkey	167
Turkmenistan	168
Uganda	169
Ukraine	170
United Arab Emirates	171
United Kingdom	172
United States	173
Uruguay	174
Uzbekistan	175
Venezuela	176
Vietnam	177

REAL EFFECTIVE EXCHANGE RATE

Yemen	178
Zambia	179
Antigua and Barbuda	180
Comoros	181
Kiribati	182
Saint Kitts and Nevis	183
Saint Lucia	184
Saint Vincent and the Grenadines	185
Samoa	186
Solomon Islands	187
Tonga	188
Vanuatu	189
References	190

Afghanistan

COVERAGE
2002–2023

UNIT
index, 2015 = 100

1 Source composition

SOURCE	CODE	TIME SPAN	NOTES
Darvas (2021)	BRUEGEL	2002 - 2023	Baseline source, overlaps with anchor year 2015.

2 Harmonised series

— GMD estimate ● BRUEGEL

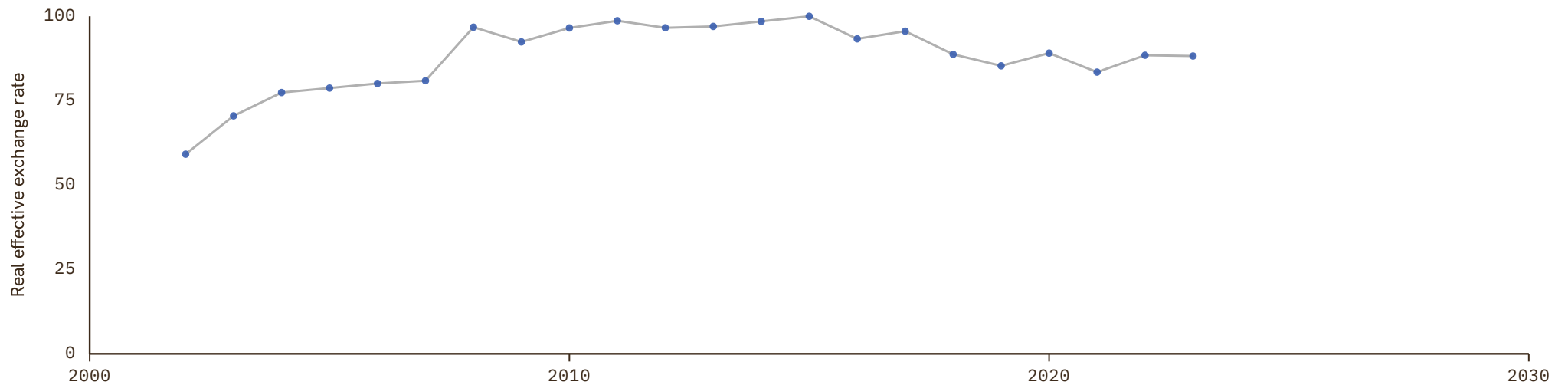

Albania

COVERAGE
1989–2023

UNIT
index, 2015 = 100

1 Source composition

SOURCE	CODE	TIME SPAN	NOTES
Darvas (2021)	BRUEGEL	1989 - 2023	Baseline source, overlaps with anchor year 2015.

2 Harmonised series

— GMD estimate ● BRUEGEL

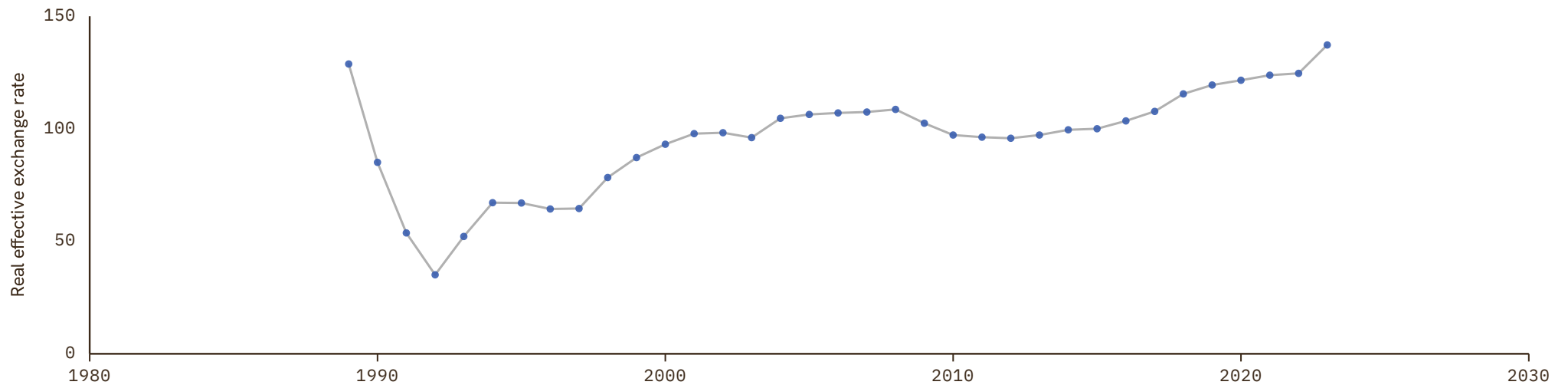

Algeria

COVERAGE
1969–2026

UNIT
index, 2015 = 100

1 Source composition

SOURCE	CODE	TIME SPAN	NOTES
Darvas (2021)	BRUEGEL	1969 - 1979	Ratio-spliced using overlapping data in 1980: (ratio = 106.4%).
World Bank (2024)	WDI	1980 - 2024	Baseline source, overlaps with anchor year 2015.
Bank for Internl Settlements (2024)	BIS	2025 - 2026	Ratio-spliced using overlapping data in 2027: (ratio = 95.9%).

2 Harmonised series

— GMD estimate | Source change ● BIS ● BRUEGEL ● IMF IFS ● WB GEM ● WDI

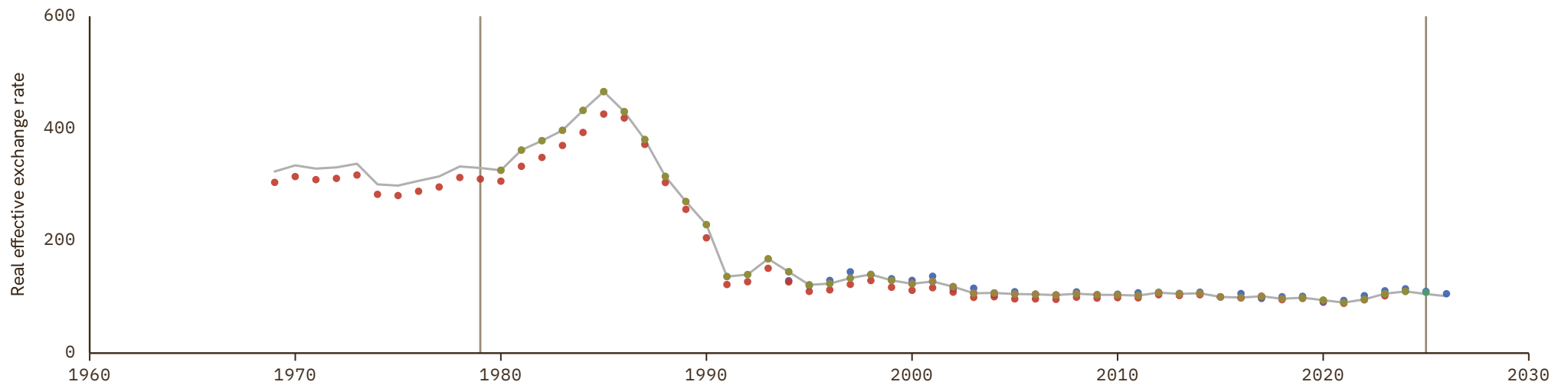

Angola

COVERAGE
1969–2023

UNIT
index, 2015 = 100

1 Source composition

SOURCE	CODE	TIME SPAN	NOTES
Darvas (2021)	BRUEGEL	1969 - 2023	Baseline source, overlaps with anchor year 2015.

2 Harmonised series

— GMD estimate ● BRUEGEL

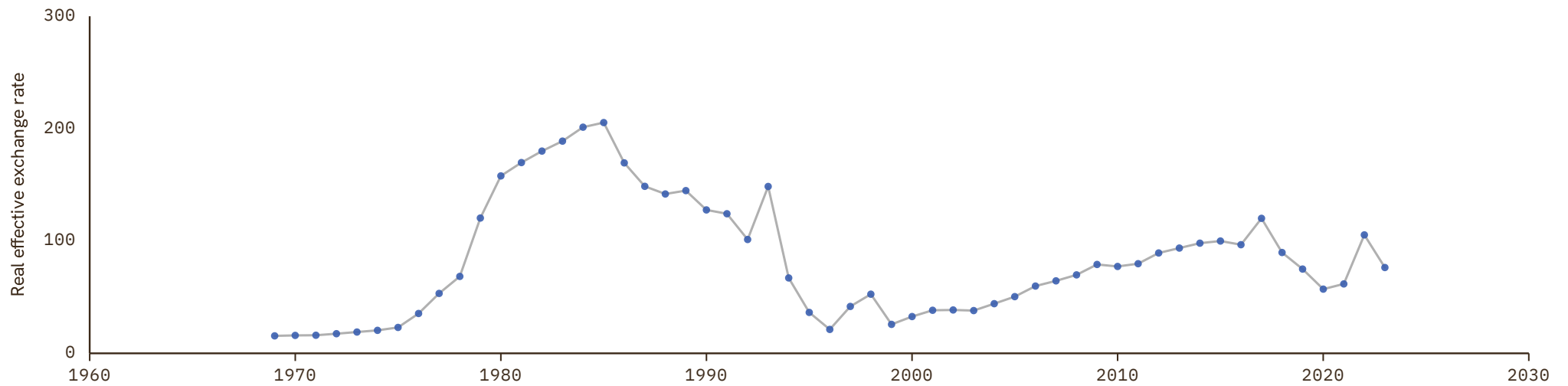

Argentina

COVERAGE
1960–2026

UNIT
index, 2015 = 100

1 Source composition

SOURCE	CODE	TIME SPAN	NOTES
Darvas (2021)	BRUEGEL	1960 - 1993	Ratio-spliced using overlapping data in 1994: (ratio = 40.5%).
World Bank (2026)	WB GEM	1994 - 2024	Baseline source, overlaps with anchor year 2015.
Bank for Internl Settlements (2024)	BIS	2025 - 2026	Ratio-spliced using overlapping data in 2027: (ratio = 87.3%).

2 Harmonised series

— GMD estimate | Source change ● BIS ● BRUEGEL ● WB GEM

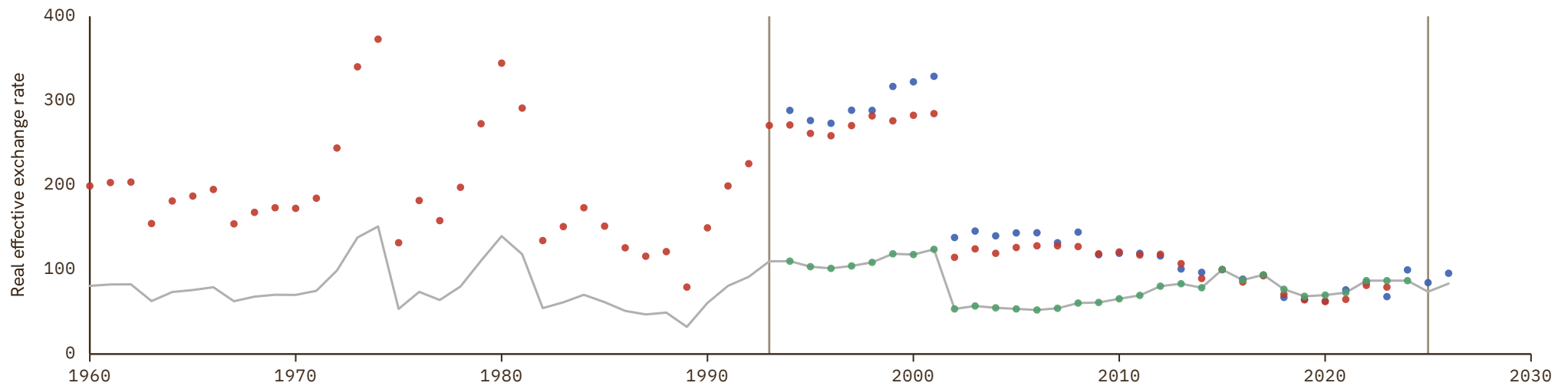

Armenia

COVERAGE
1990-2025

UNIT
index, 2015 = 100

1 Source composition

SOURCE	CODE	TIME SPAN	NOTES
Darvas (2021)	BRUEGEL	1990 - 1993	Ratio-spliced using overlapping data in 1994: (ratio = 101.4%).
World Bank (2024)	WDI	1994 - 2024	Baseline source, overlaps with anchor year 2015.
International Monetary Fund (2025)	IMF IFS	2025 - 2025	Ratio-spliced using overlapping data in 2026: (ratio = 100%).

2 Harmonised series

— GMD estimate | Source change ● BRUEGEL ● IMF IFS ● WB GEM ● WDI

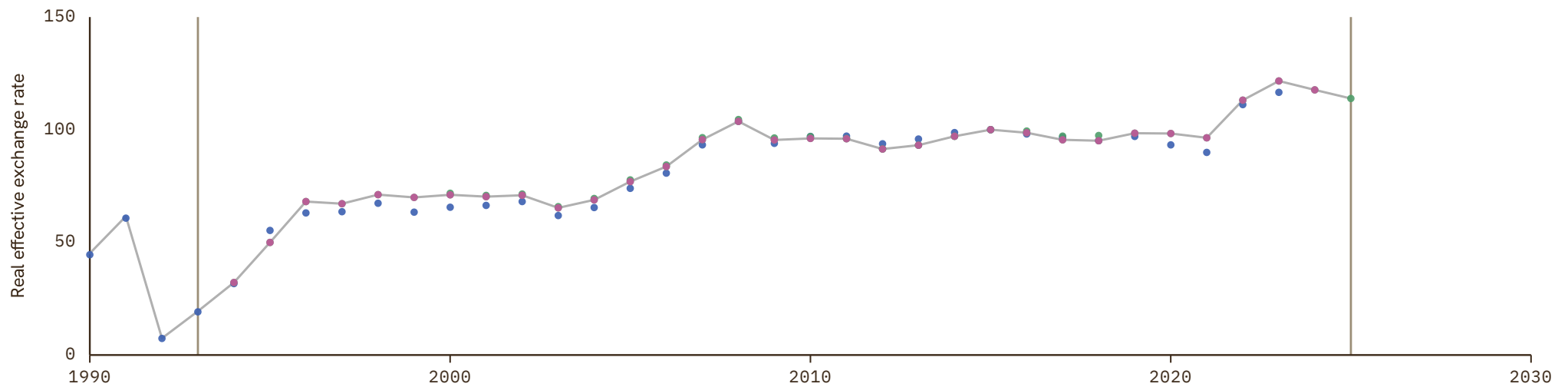

Australia

COVERAGE
1960–2026

UNIT
index, 2015 = 100

1 Source composition

SOURCE	CODE	TIME SPAN	NOTES
Darvas (2021)	BRUEGEL	1960 - 1979	Ratio-spliced using overlapping data in 1980: (ratio = 116.6%).
World Bank (2024)	WDI	1980 - 2024	Baseline source, overlaps with anchor year 2015.
Bank for Internl Settlements (2024)	BIS	2025 - 2026	Ratio-spliced using overlapping data in 2027: (ratio = 101.8%).

2 Harmonised series

— GMD estimate | Source change ● BIS ● BRUEGEL ● IMF IFS ● OECD EO ● WB GEM ● WDI ● WDI ARC

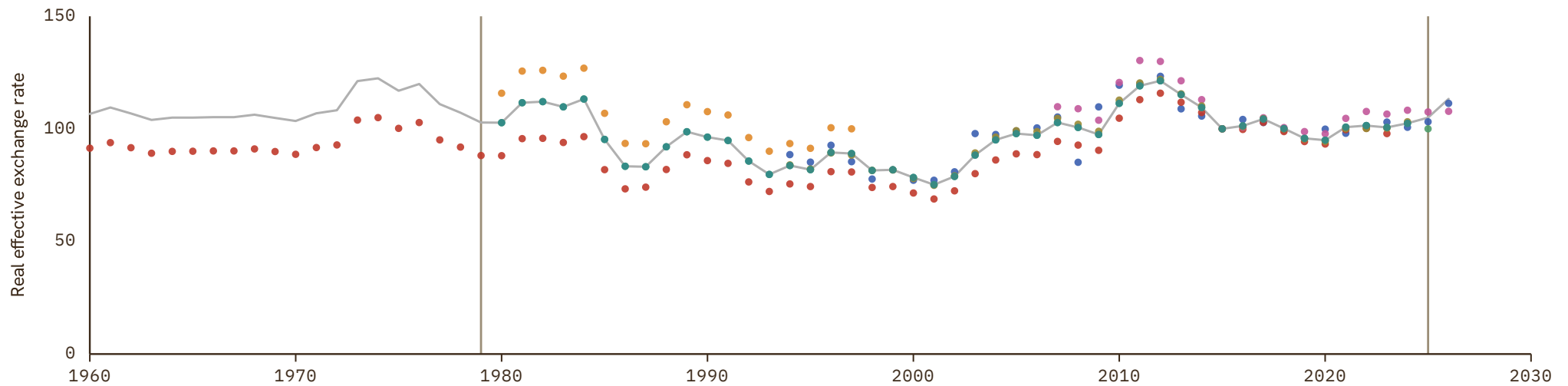

Austria

COVERAGE
1927-2026

UNIT
index, 2015 = 100

1 Source composition

SOURCE	CODE	TIME SPAN	NOTES
Ljungberg (2019)	LUND	1927 - 1959	Ratio-spliced using overlapping data in 1960: (ratio = 155.4%).
Darvas (2021)	BRUEGEL	1960 - 1974	Ratio-spliced using overlapping data in 1975: (ratio = 126.6%).
World Bank (1999)	WDI ARC	1975 - 1978	Ratio-spliced using overlapping data in 1979: (ratio = 106.5%).
World Bank (2024)	WDI	1979 - 2024	Baseline source, overlaps with anchor year 2015.
Bank for Internl Settlements (2024)	BIS	2025 - 2026	Ratio-spliced using overlapping data in 2027: (ratio = 103.2%).

2 Harmonised series

— GMD estimate | Source change ● BIS ● BRUEGEL ● EUS ● IMF IFS ● LUND ● OECD EO ● WB GEM ● WDI ● WDI ARC

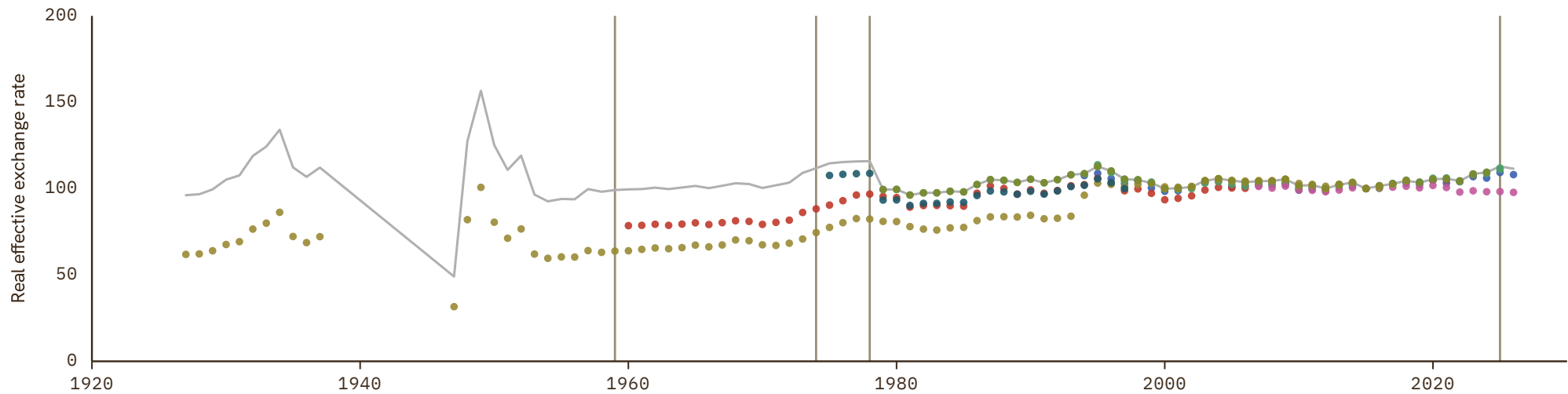

Azerbaijan

COVERAGE
1989–2023

UNIT
index, 2015 = 100

1 Source composition

SOURCE	CODE	TIME SPAN	NOTES
Darvas (2021)	BRUEGEL	1989 - 2023	Baseline source, overlaps with anchor year 2015.

2 Harmonised series

— GMD estimate ● BRUEGEL

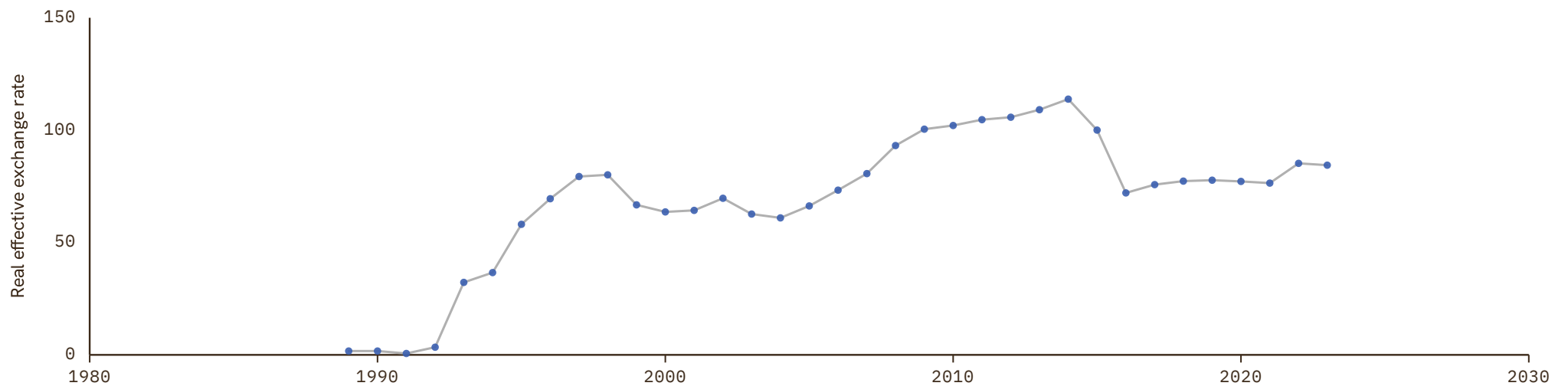

Bahamas

COVERAGE
1966-2025

UNIT
index, 2015 = 100

1 Source composition

SOURCE	CODE	TIME SPAN	NOTES
Darvas (2021)	BRUEGEL	1966 - 1979	Ratio-spliced using overlapping data in 1980: (ratio = 114.1%).
World Bank (2024)	WDI	1980 - 2024	Baseline source, overlaps with anchor year 2015.
International Monetary Fund (2025)	IMF IFS	2025 - 2025	Ratio-spliced using overlapping data in 2026: (ratio = 100%).

2 Harmonised series

— GMD estimate | Source change ● BRUEGEL ● IMF IFS ● WB GEM ● WDI ● WDI ARC

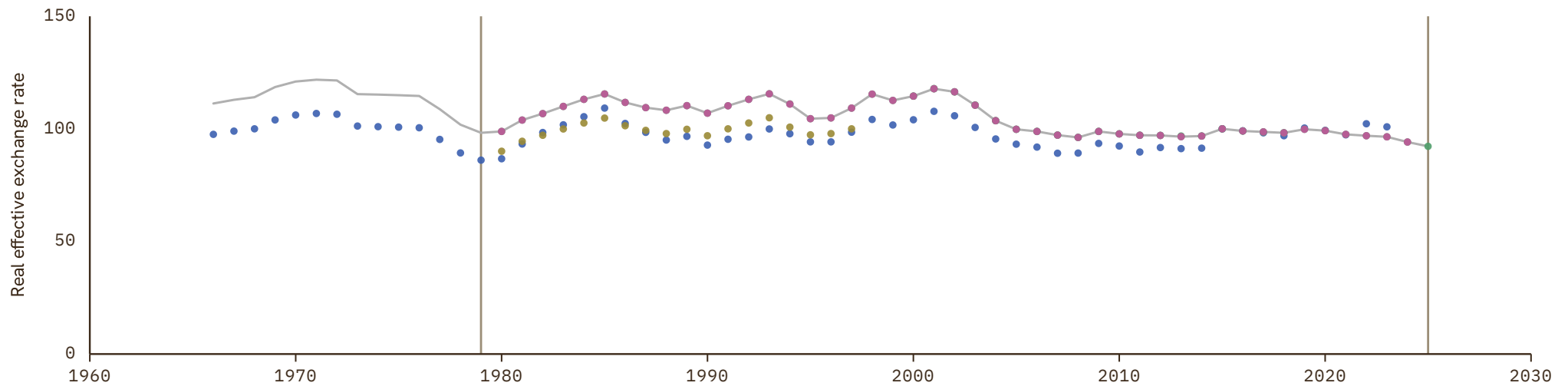

Bahrain

COVERAGE
1966-2025

UNIT
index, 2015 = 100

1 Source composition

SOURCE	CODE	TIME SPAN	NOTES
Darvas (2021)	BRUEGEL	1966 - 1979	Ratio-spliced using overlapping data in 1980: (ratio = 127.7%).
World Bank (2024)	WDI	1980 - 2024	Baseline source, overlaps with anchor year 2015.
International Monetary Fund (2025)	IMF IFS	2025 - 2025	Ratio-spliced using overlapping data in 2026: (ratio = 100%).

2 Harmonised series

— GMD estimate | Source change ● BRUEGEL ● IMF IFS ● WB GEM ● WDI ● WDI ARC

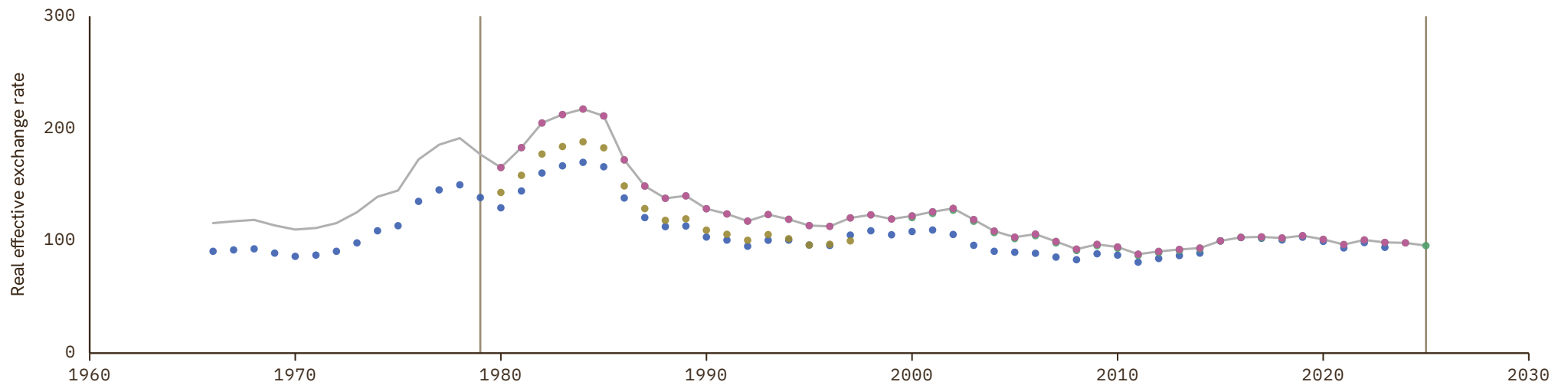

Bangladesh

COVERAGE
1971-2023

UNIT
index, 2015 = 100

1 Source composition

SOURCE	CODE	TIME SPAN	NOTES
Darvas (2021)	BRUEGEL	1971 - 2023	Baseline source, overlaps with anchor year 2015.

2 Harmonised series

— GMD estimate ● BRUEGEL

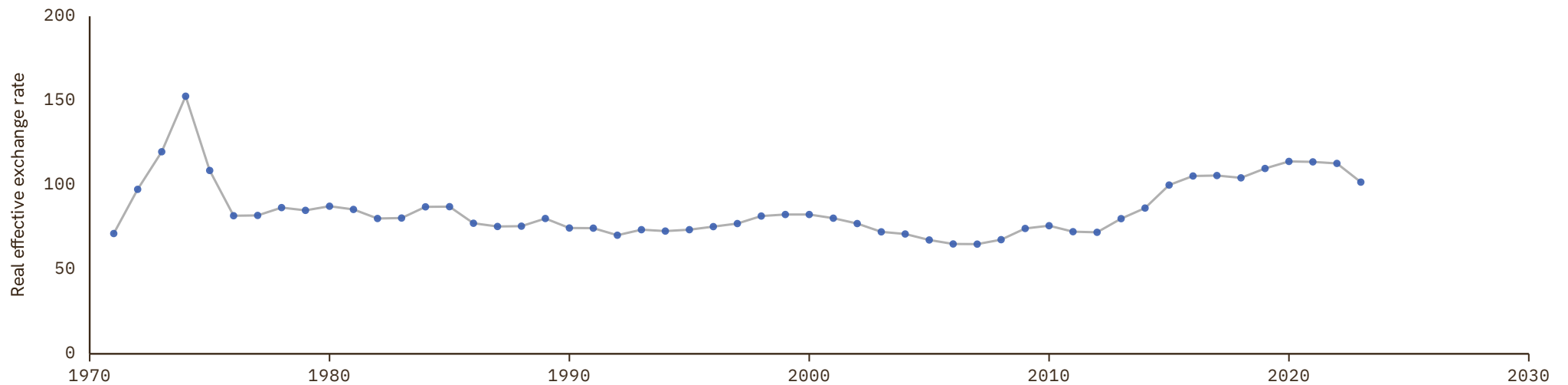

Barbados

COVERAGE
1966-2023

UNIT
index, 2015 = 100

1 Source composition

SOURCE	CODE	TIME SPAN	NOTES
Darvas (2021)	BRUEGEL	1966 - 2023	Baseline source, overlaps with anchor year 2015.

2 Harmonised series

— GMD estimate ● BRUEGEL

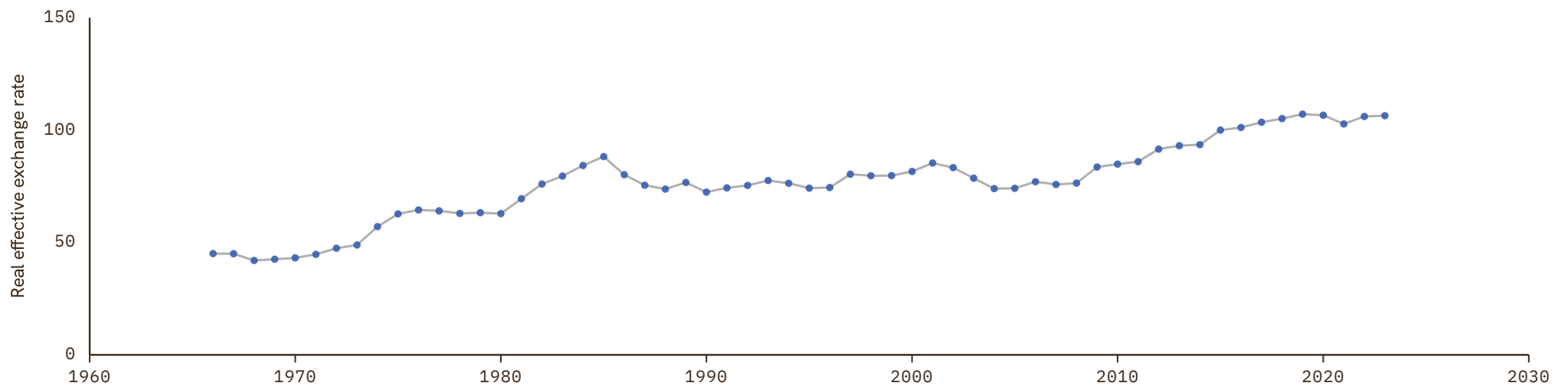

Belarus

COVERAGE
1990–2023

UNIT
index, 2015 = 100

1 Source composition

SOURCE	CODE	TIME SPAN	NOTES
Darvas (2021)	BRUEGEL	1990 - 2023	Baseline source, overlaps with anchor year 2015.

2 Harmonised series

— GMD estimate ● BRUEGEL

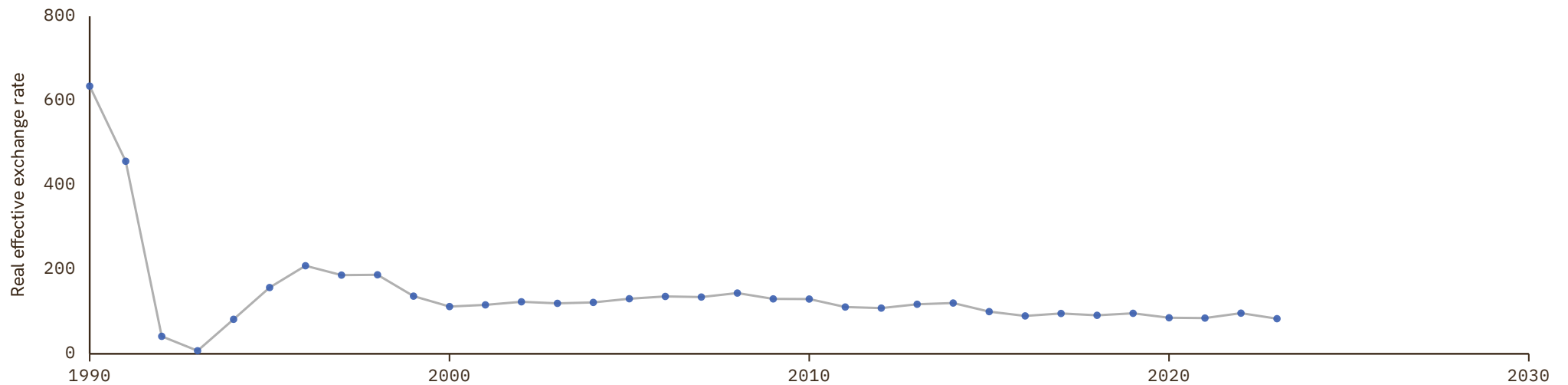

Belgium

COVERAGE
1870–2026

UNIT
index, 2015 = 100

1 Source composition

SOURCE	CODE	TIME SPAN	NOTES
Ljungberg (2019)	LUND	1870 - 1959	Ratio-spliced using overlapping data in 1960: (ratio = 87.3%).
Darvas (2021)	BRUEGEL	1960 - 1974	Ratio-spliced using overlapping data in 1975: (ratio = 149.6%).
World Bank (1999)	WDI ARC	1975 - 1978	Ratio-spliced using overlapping data in 1979: (ratio = 106.3%).
World Bank (2024)	WDI	1979 - 2024	Baseline source, overlaps with anchor year 2015.
Bank for Internl Settlements (2024)	BIS	2025 - 2026	Ratio-spliced using overlapping data in 2027: (ratio = 103.5%).

2 Harmonised series

— GMD estimate | Source change ● BIS ● BRUEGEL ● EUS ● IMF IFS ● LUND ● OECD EO ● WB GEM ● WDI ● WDI ARC

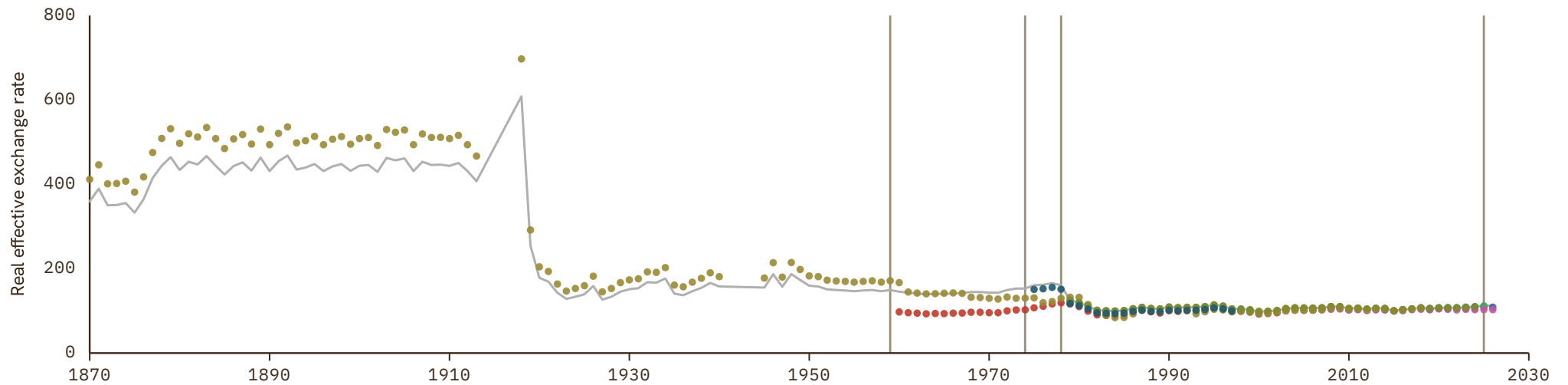

Belize

COVERAGE
1969–2025

UNIT
index, 2015 = 100

1 Source composition

SOURCE	CODE	TIME SPAN	NOTES
Darvas (2021)	BRUEGEL	1969 - 1979	Ratio-spliced using overlapping data in 1980: (ratio = 98.8%).
World Bank (2024)	WDI	1980 - 2024	Baseline source, overlaps with anchor year 2015.
International Monetary Fund (2025)	IMF IFS	2025 - 2025	Ratio-spliced using overlapping data in 2026: (ratio = 100%).

2 Harmonised series

— GMD estimate | Source change ● BRUEGEL ● IMF IFS ● WB GEM ● WDI ● WDI ARC

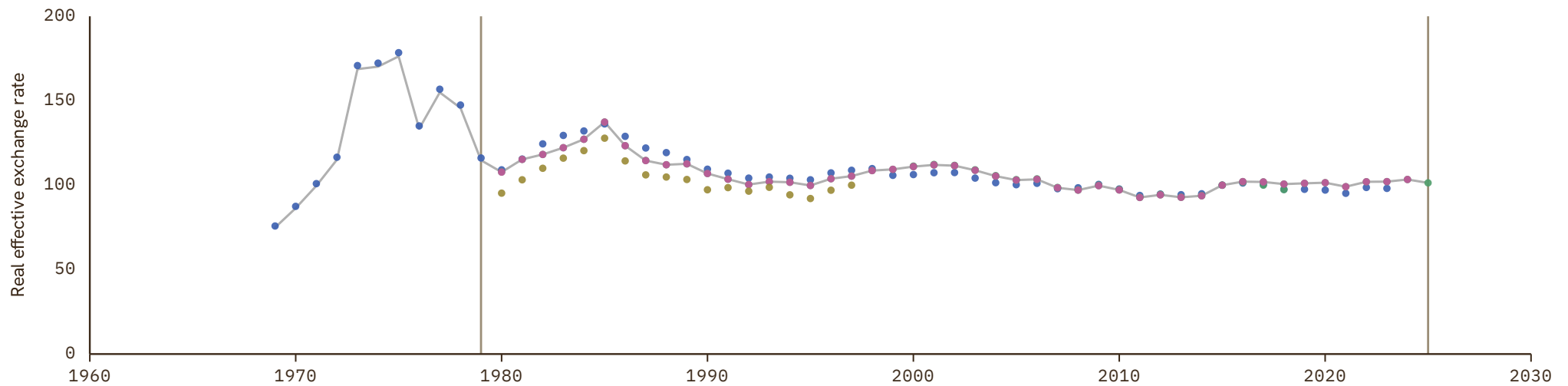

Benin

COVERAGE
1969–2023

UNIT
index, 2015 = 100

1 Source composition

SOURCE	CODE	TIME SPAN	NOTES
Darvas (2021)	BRUEGEL	1969 - 2023	Baseline source, overlaps with anchor year 2015.

2 Harmonised series

— GMD estimate ● BRUEGEL

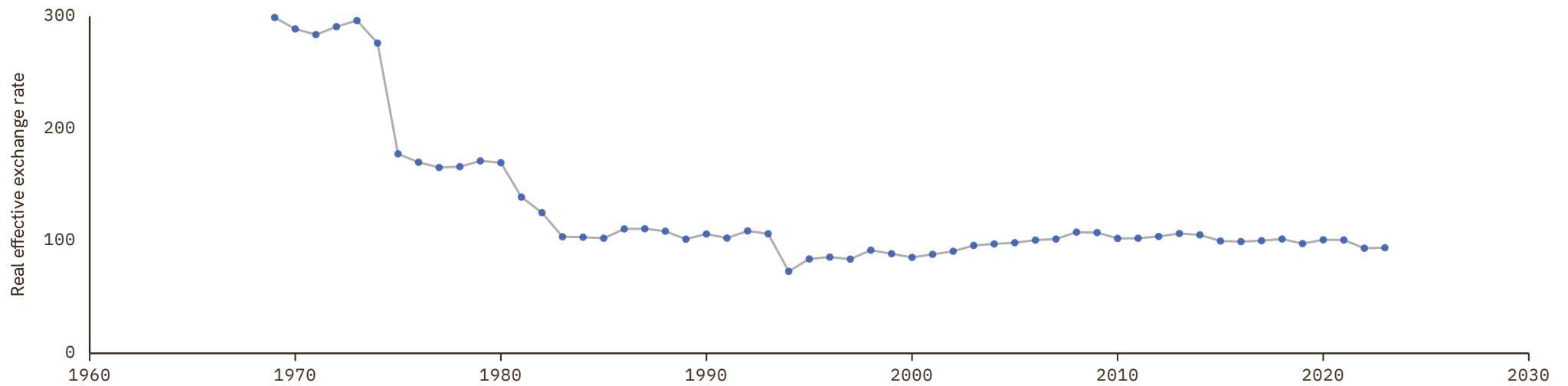

Bhutan

COVERAGE
1969–2023

UNIT
index, 2015 = 100

1 Source composition

SOURCE	CODE	TIME SPAN	NOTES
Darvas (2021)	BRUEGEL	1969 - 2023	Baseline source, overlaps with anchor year 2015.

2 Harmonised series

— GMD estimate ● BRUEGEL

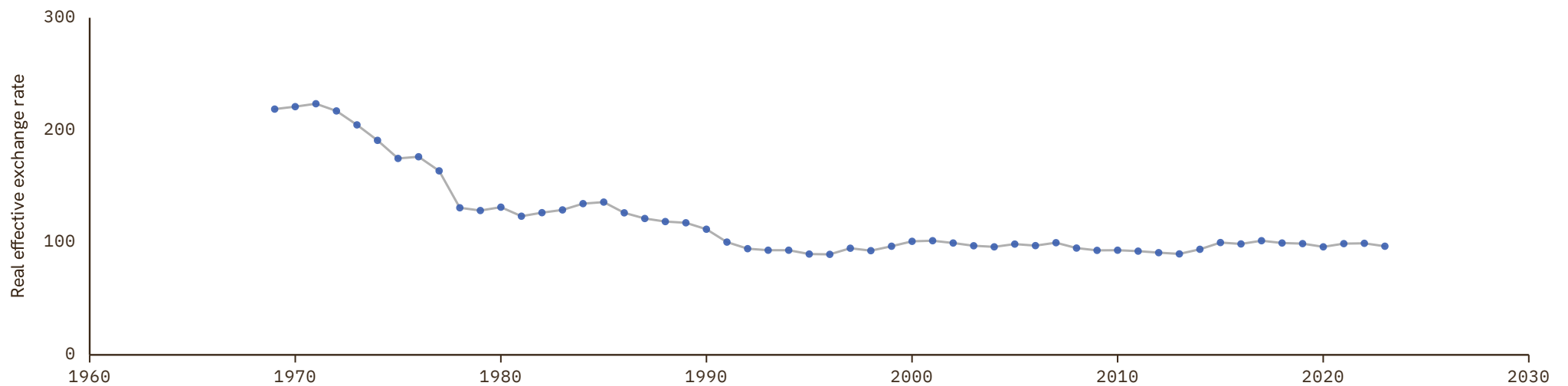

Bolivia

COVERAGE
1960–2025

UNIT
index, 2015 = 100

1 Source composition

SOURCE	CODE	TIME SPAN	NOTES
Darvas (2021)	BRUEGEL	1960 - 1979	Ratio-spliced using overlapping data in 1980: (ratio = 75.5%).
World Bank (2024)	WDI	1980 - 2024	Baseline source, overlaps with anchor year 2015.
International Monetary Fund (2025)	IMF IFS	2025 - 2025	Ratio-spliced using overlapping data in 2026: (ratio = 100%).

2 Harmonised series

— GMD estimate | Source change ● BRUEGEL ● IMF IFS ● WB GEM ● WDI ● WDI ARC

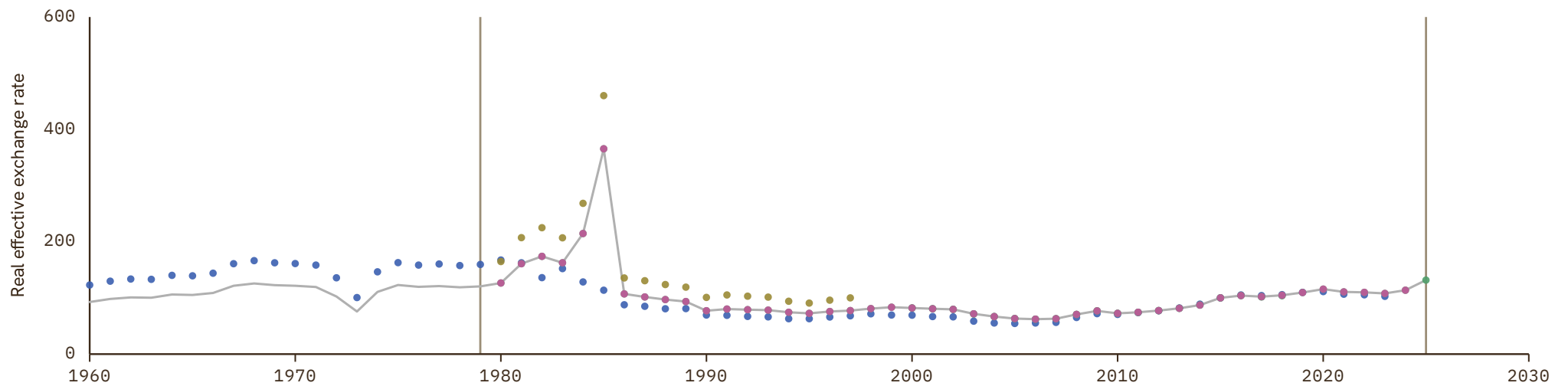

Bosnia and Herzegovina

COVERAGE
1994–2026

UNIT
index, 2015 = 100

1 Source composition

SOURCE	CODE	TIME SPAN	NOTES
Bank for Internl Settlements (2024)	BIS	1994 - 1995	Ratio-spliced using overlapping data in 1996: (ratio = 98.8%).
Darvas (2021)	BRUEGEL	1996 - 2023	Baseline source, overlaps with anchor year 2015.
Bank for Internl Settlements (2024)	BIS	2024 - 2026	Ratio-spliced using overlapping data in 2027: (ratio = 99.3%).

2 Harmonised series

— GMD estimate | Source change ● BIS ● BRUEGEL

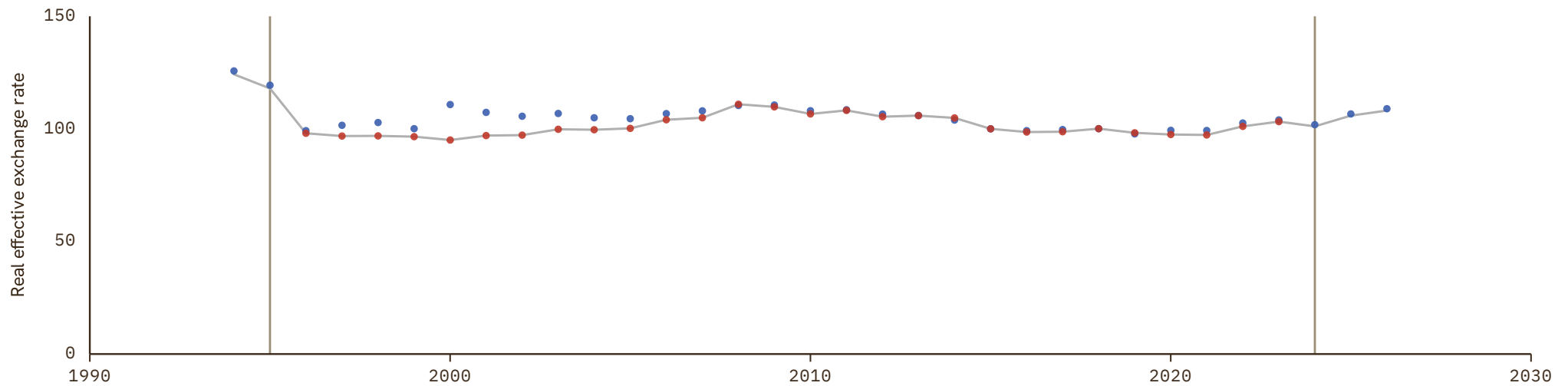

Botswana

COVERAGE
1969–2023

UNIT
index, 2015 = 100

1 Source composition

SOURCE	CODE	TIME SPAN	NOTES
Darvas (2021)	BRUEGEL	1969 - 2023	Baseline source, overlaps with anchor year 2015.

2 Harmonised series

— GMD estimate ● BRUEGEL

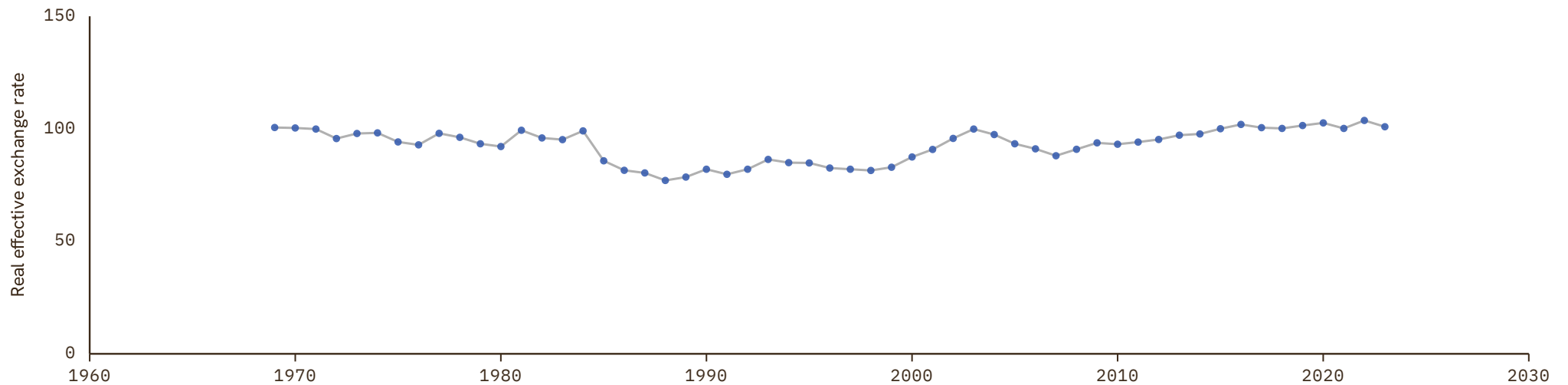

Brazil

COVERAGE
1960–2026

UNIT
index, 2015 = 100

1 Source composition

SOURCE	CODE	TIME SPAN	NOTES
Darvas (2021)	BRUEGEL	1960 - 1979	Ratio-spliced using overlapping data in 1980: (ratio = 150.7%).
World Bank (2024)	WDI	1980 - 2024	Baseline source, overlaps with anchor year 2015.
Bank for Internl Settlements (2024)	BIS	2025 - 2026	Ratio-spliced using overlapping data in 2027: (ratio = 97.6%).

2 Harmonised series

— GMD estimate | Source change ● BIS ● BRUEGEL ● IMF IFS ● OECD EO ● WB GEM ● WDI

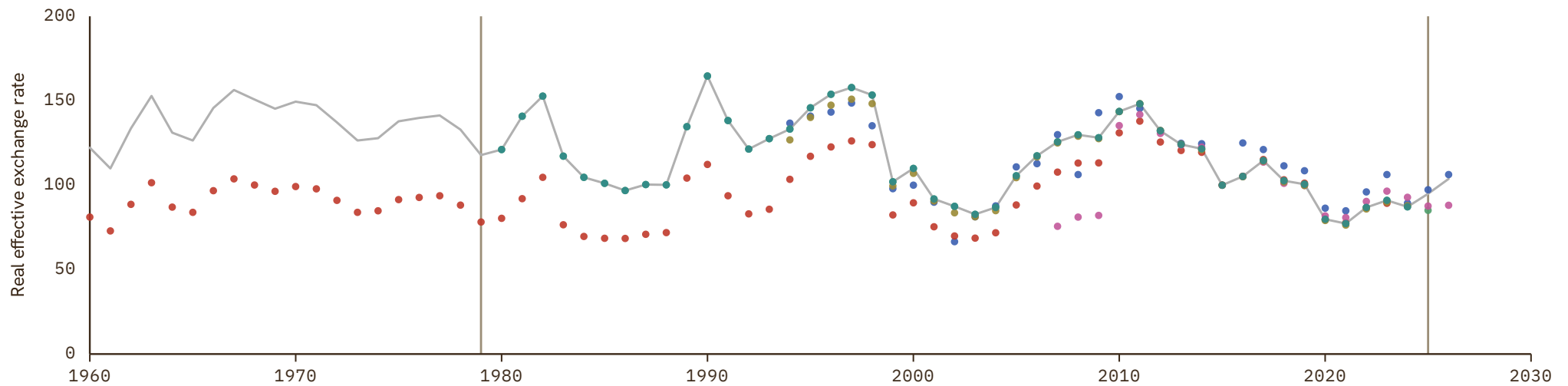

Brunei

COVERAGE
1977-2023

UNIT
index, 2015 = 100

1 Source composition

SOURCE	CODE	TIME SPAN	NOTES
Darvas (2021)	BRUEGEL	1977 - 2023	Baseline source, overlaps with anchor year 2015.

2 Harmonised series

— GMD estimate ● BRUEGEL

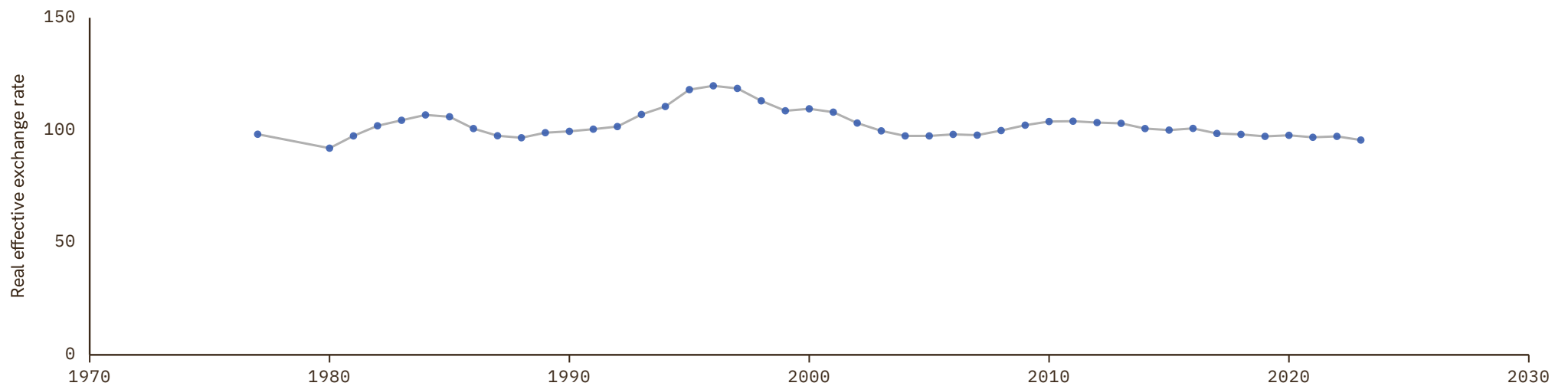

Bulgaria

COVERAGE
1890–2026

UNIT
index, 2015 = 100

1 Source composition

SOURCE	CODE	TIME SPAN	NOTES
Ljungberg (2019)	LUND	1890 - 1979	Ratio-spliced using overlapping data in 1980: (ratio = 81.6%).
Darvas (2021)	BRUEGEL	1980 - 1992	Ratio-spliced using overlapping data in 1993: (ratio = 117.2%).
World Bank (2024)	WDI	1993 - 2024	Baseline source, overlaps with anchor year 2015.
Bank for Internl Settlements (2024)	BIS	2025 - 2026	Ratio-spliced using overlapping data in 2027: (ratio = 101.6%).

2 Harmonised series

— GMD estimate | Source change ● BIS ● BRUEGEL ● EUS ● IMF IFS ● LUND ● OECD EO ● WB GEM ● WDI

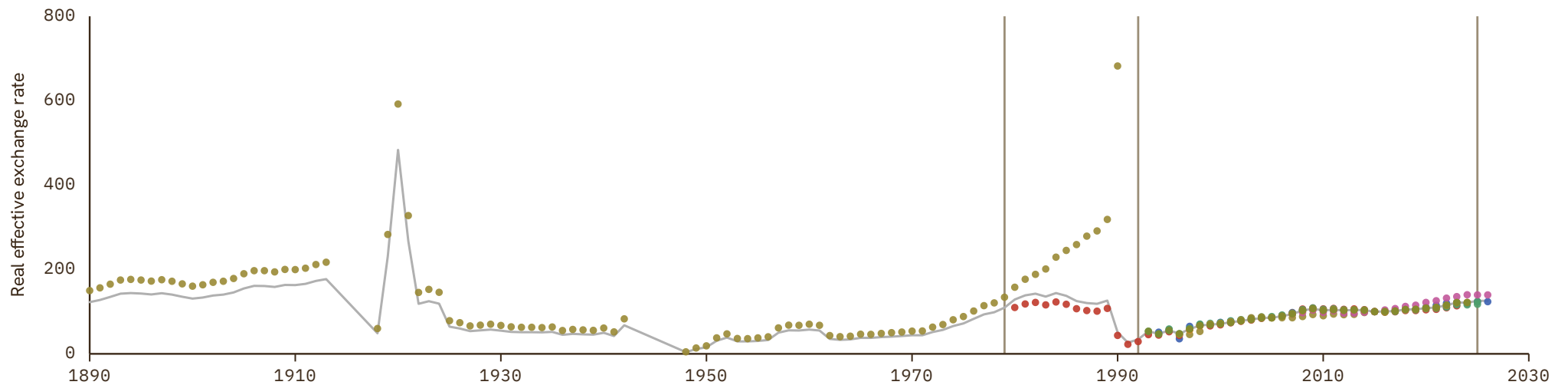

Burkina Faso

COVERAGE
1960–2023

UNIT
index, 2015 = 100

1 Source composition

SOURCE	CODE	TIME SPAN	NOTES
Darvas (2021)	BRUEGEL	1960 - 2023	Baseline source, overlaps with anchor year 2015.

2 Harmonised series

— GMD estimate ● BRUEGEL

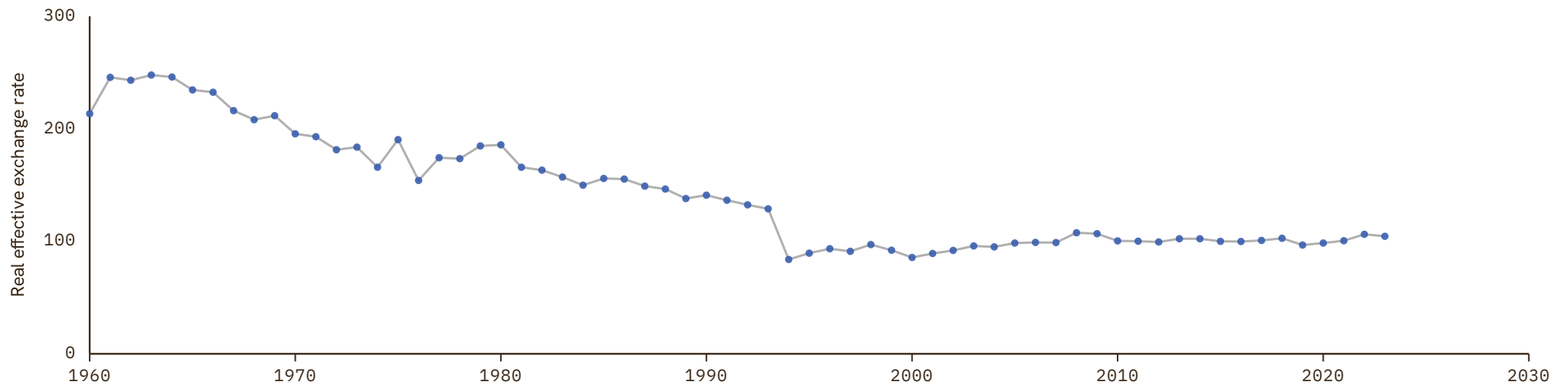

Burundi

COVERAGE
1965–2025

UNIT
index, 2015 = 100

1 Source composition

SOURCE	CODE	TIME SPAN	NOTES
Darvas (2021)	BRUEGEL	1965 - 1978	Ratio-spliced using overlapping data in 1979: (ratio = 118%).
World Bank (2024)	WDI	1979 - 2024	Baseline source, overlaps with anchor year 2015.
International Monetary Fund (2025)	IMF IFS	2025 - 2025	Ratio-spliced using overlapping data in 2026: (ratio = 100%).

2 Harmonised series

— GMD estimate | Source change ● BRUEGEL ● IMF IFS ● WB GEM ● WDI ● WDI ARC

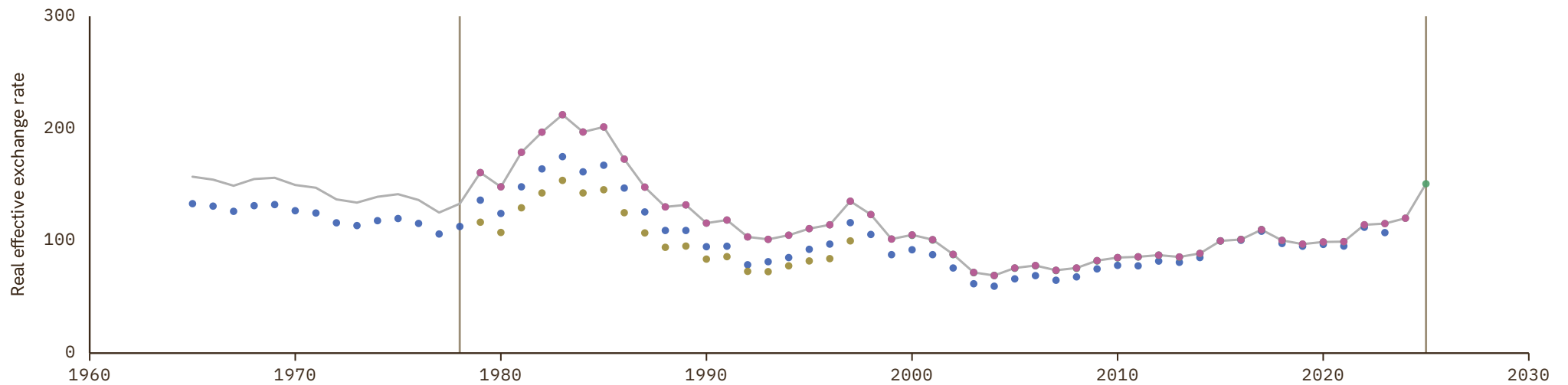

Cambodia

COVERAGE
1986-2023

UNIT
index, 2015 = 100

1 Source composition

SOURCE	CODE	TIME SPAN	NOTES
Darvas (2021)	BRUEGEL	1986 - 2023	Baseline source, overlaps with anchor year 2015.

2 Harmonised series

— GMD estimate ● BRUEGEL

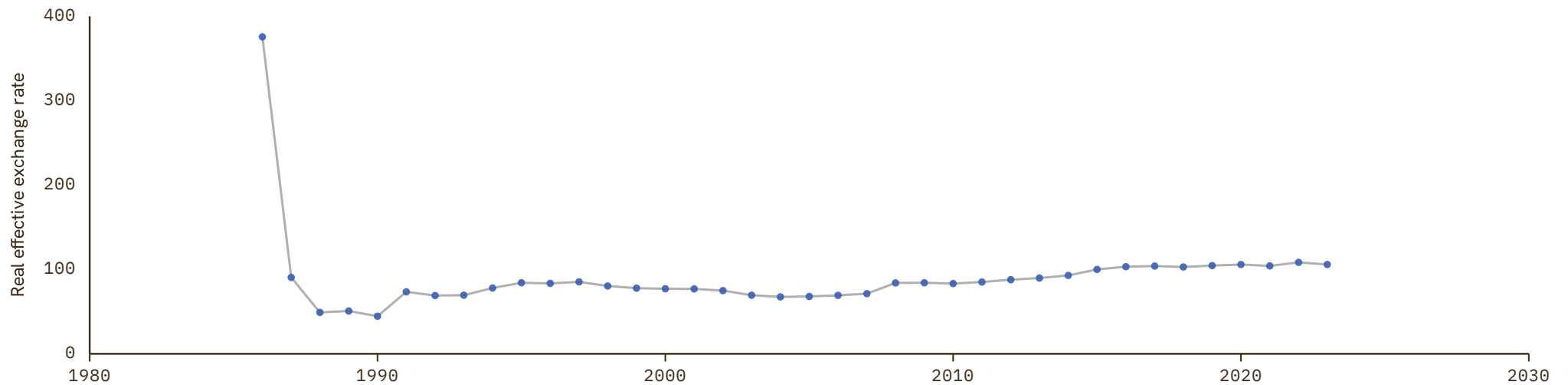

Cameroon

COVERAGE
1968-2025

UNIT
index, 2015 = 100

1 Source composition

SOURCE	CODE	TIME SPAN	NOTES
Darvas (2021)	BRUEGEL	1968 - 1979	Ratio-spliced using overlapping data in 1980: (ratio = 111.5%).
World Bank (2024)	WDI	1980 - 2024	Baseline source, overlaps with anchor year 2015.
International Monetary Fund (2025)	IMF IFS	2025 - 2025	Ratio-spliced using overlapping data in 2026: (ratio = 100%).

2 Harmonised series

— GMD estimate | Source change ● BRUEGEL ● IMF IFS ● WB GEM ● WDI ● WDI ARC

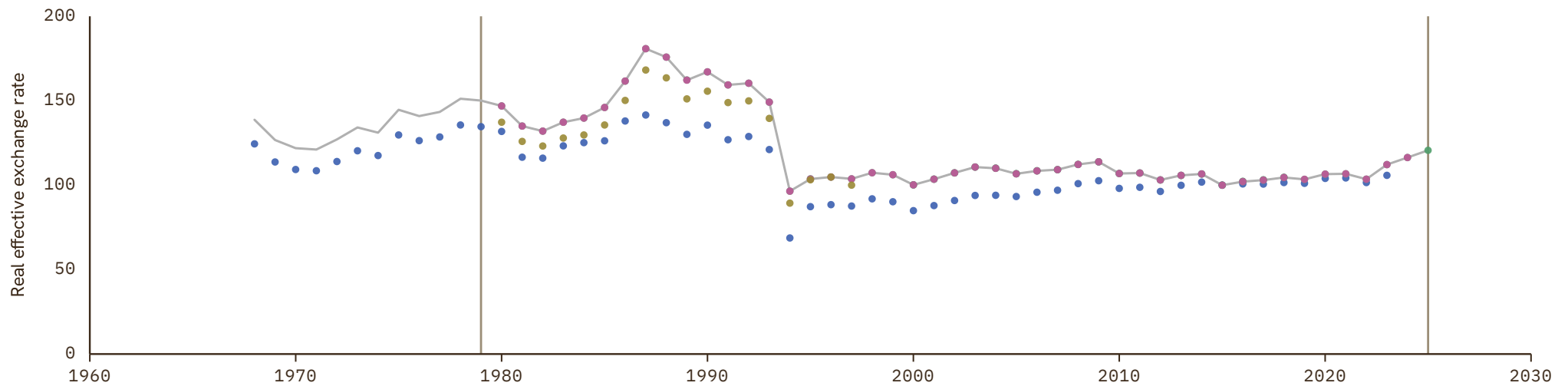

Canada

COVERAGE
1960–2026

UNIT
index, 2015 = 100

1 Source composition

SOURCE	CODE	TIME SPAN	NOTES
Darvas (2021)	BRUEGEL	1960 - 1974	Ratio-spliced using overlapping data in 1975: (ratio = 98.5%).
World Bank (1999)	WDI ARC	1975 - 1978	Ratio-spliced using overlapping data in 1979: (ratio = 99.9%).
World Bank (2024)	WDI	1979 - 2024	Baseline source, overlaps with anchor year 2015.
Bank for Internl Settlements (2024)	BIS	2025 - 2026	Ratio-spliced using overlapping data in 2027: (ratio = 96.7%).

2 Harmonised series

— GMD estimate | Source change ● BIS ● BRUEGEL ● IMF IFS ● OECD EO ● WB GEM ● WDI ● WDI ARC

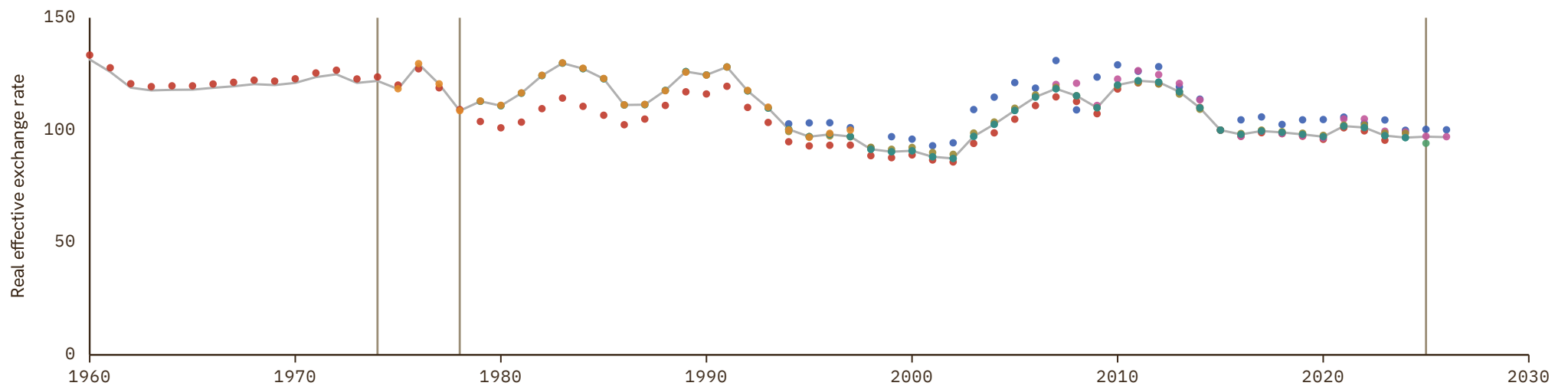

Cape Verde

COVERAGE
1969–2023

UNIT
index, 2015 = 100

1 Source composition

SOURCE	CODE	TIME SPAN	NOTES
Darvas (2021)	BRUEGEL	1969 - 2023	Baseline source, overlaps with anchor year 2015.

2 Harmonised series

— GMD estimate ● BRUEGEL

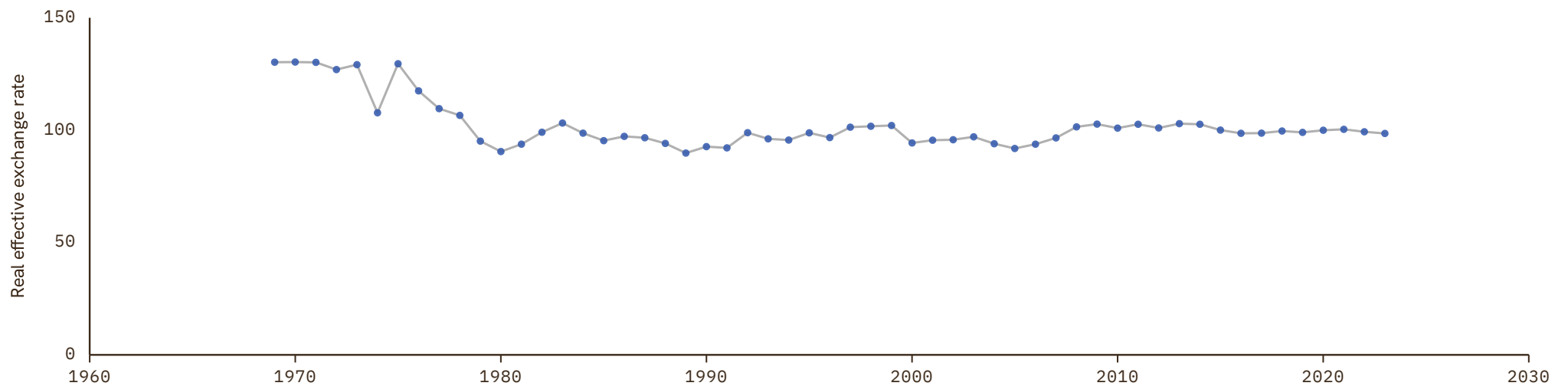

Central African Republic

COVERAGE
1980–2025

UNIT
index, 2015 = 100

1 Source composition

SOURCE	CODE	TIME SPAN	NOTES
World Bank (2024)	WDI	1980 - 2024	Baseline source, overlaps with anchor year 2015.
International Monetary Fund (2025)	IMF IFS	2025 - 2025	Ratio-spliced using overlapping data in 2026: (ratio = 100%).

2 Harmonised series

— GMD estimate | | Source change ● BRUEGEL ● IMF IFS ● WB GEM ● WDI ● WDI ARC

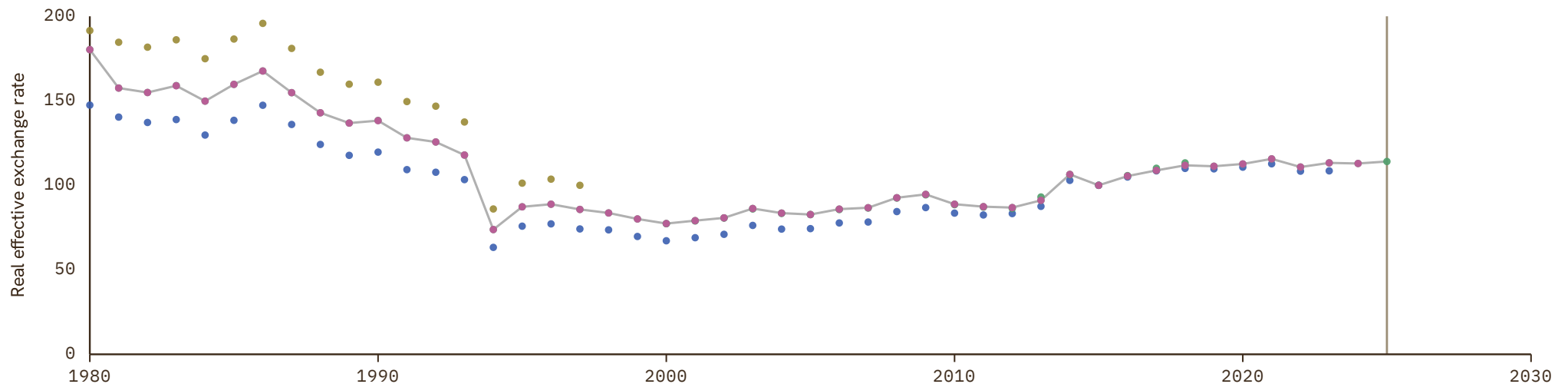

Chad

COVERAGE
1969–2023

UNIT
index, 2015 = 100

1 Source composition

SOURCE	CODE	TIME SPAN	NOTES
Darvas (2021)	BRUEGEL	1969 - 2023	Baseline source, overlaps with anchor year 2015.

2 Harmonised series

— GMD estimate ● BRUEGEL

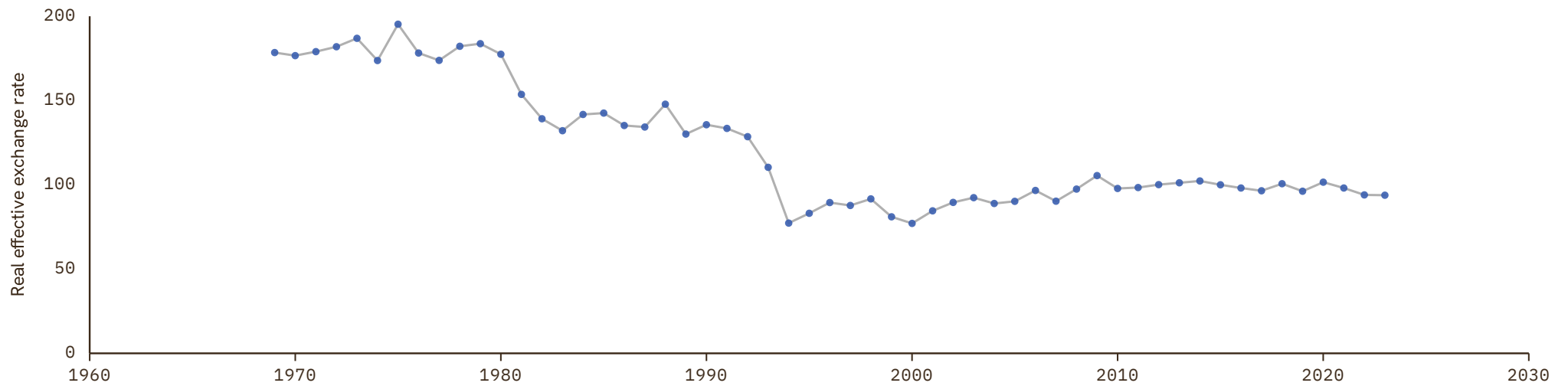

Chile

COVERAGE
1960-2026

UNIT
index, 2015 = 100

1 Source composition

SOURCE	CODE	TIME SPAN	NOTES
Darvas (2021)	BRUEGEL	1960 - 1979	Ratio-spliced using overlapping data in 1980: (ratio = 120.7%).
World Bank (2024)	WDI	1980 - 2024	Baseline source, overlaps with anchor year 2015.
Bank for Internl Settlements (2024)	BIS	2025 - 2026	Ratio-spliced using overlapping data in 2027: (ratio = 96.5%).

2 Harmonised series

— GMD estimate | Source change ● BIS ● BRUEGEL ● IMF IFS ● OECD EO ● WB GEM ● WDI ● WDI ARC

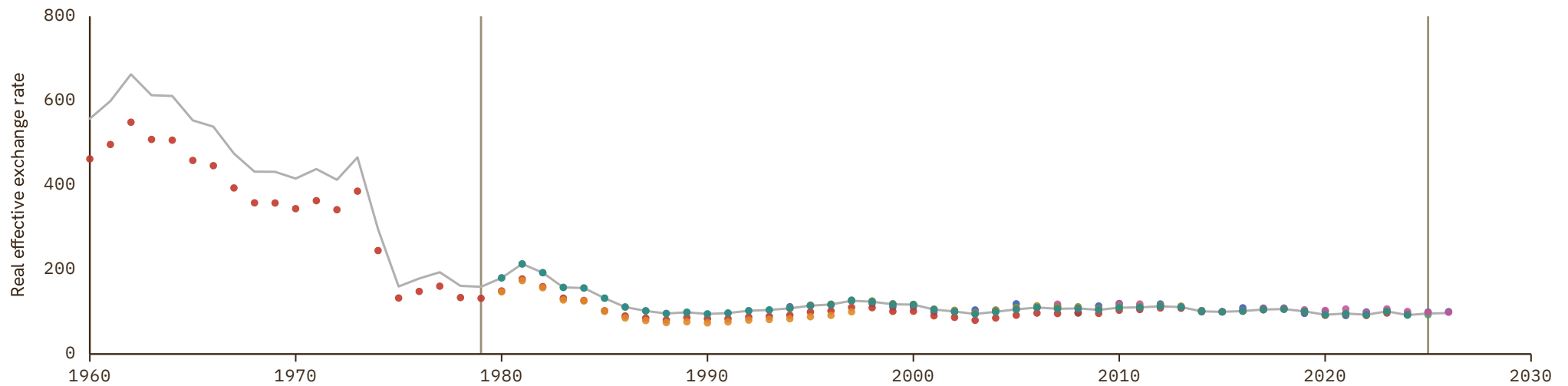

China

COVERAGE
1960-2026

UNIT
index, 2015 = 100

1 Source composition

SOURCE	CODE	TIME SPAN	NOTES
Darvas (2021)	BRUEGEL	1960 - 1979	Ratio-spliced using overlapping data in 1980: (ratio = 116.5%).
World Bank (2024)	WDI	1980 - 2024	Baseline source, overlaps with anchor year 2015.
Bank for Internl Settlements (2024)	BIS	2025 - 2026	Ratio-spliced using overlapping data in 2027: (ratio = 98.9%).

2 Harmonised series

— GMD estimate | Source change ● BIS ● BRUEGEL ● IMF IFS ● OECD EO ● WB GEM ● WDI



Colombia

COVERAGE
1960-2026

UNIT
index, 2015 = 100

1 Source composition

SOURCE	CODE	TIME SPAN	NOTES
Darvas (2021)	BRUEGEL	1960 - 1979	Ratio-spliced using overlapping data in 1980: (ratio = 130.2%).
World Bank (2024)	WDI	1980 - 2024	Baseline source, overlaps with anchor year 2015.
Bank for Internl Settlements (2024)	BIS	2025 - 2026	Ratio-spliced using overlapping data in 2027: (ratio = 90.7%).

2 Harmonised series

— GMD estimate | Source change ● BIS ● BRUEGEL ● IMF IFS ● WB GEM ● WDI ● WDI ARC ● CS1 ● CS2

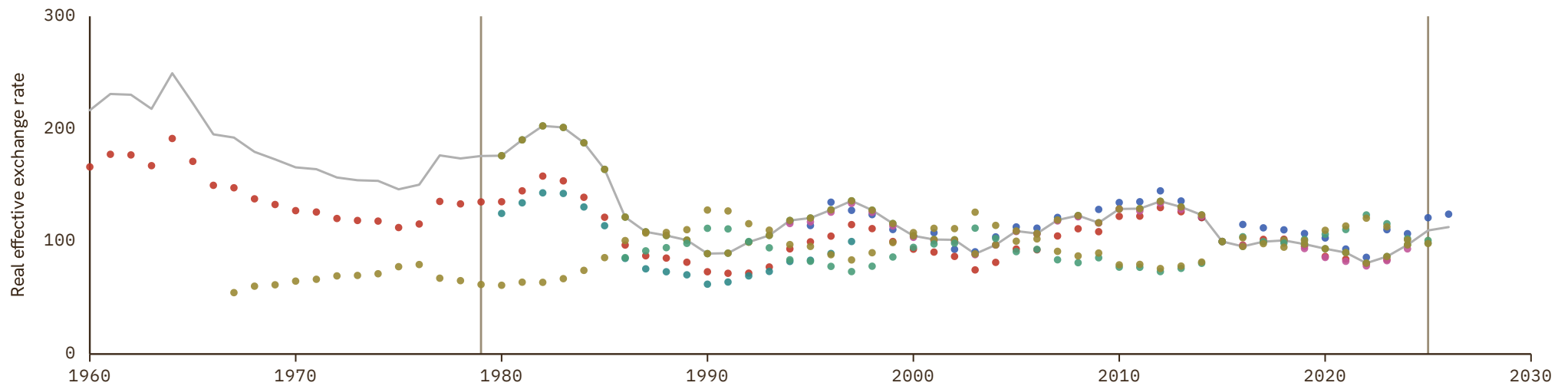

Costa Rica

COVERAGE
1960–2026

UNIT
index, 2015 = 100

1 Source composition

SOURCE	CODE	TIME SPAN	NOTES
Darvas (2021)	BRUEGEL	1960 - 1979	Ratio-spliced using overlapping data in 1980: (ratio = 98.8%).
World Bank (2024)	WDI	1980 - 2024	Baseline source, overlaps with anchor year 2015.
OECD (2024)	OECD EO	2025 - 2026	Ratio-spliced using overlapping data in 2027: (ratio = 100.3%).

2 Harmonised series

— GMD estimate | Source change ● BRUEGEL ● IMF IFS ● OECD EO ● WB GEM ● WDI ● WDI ARC

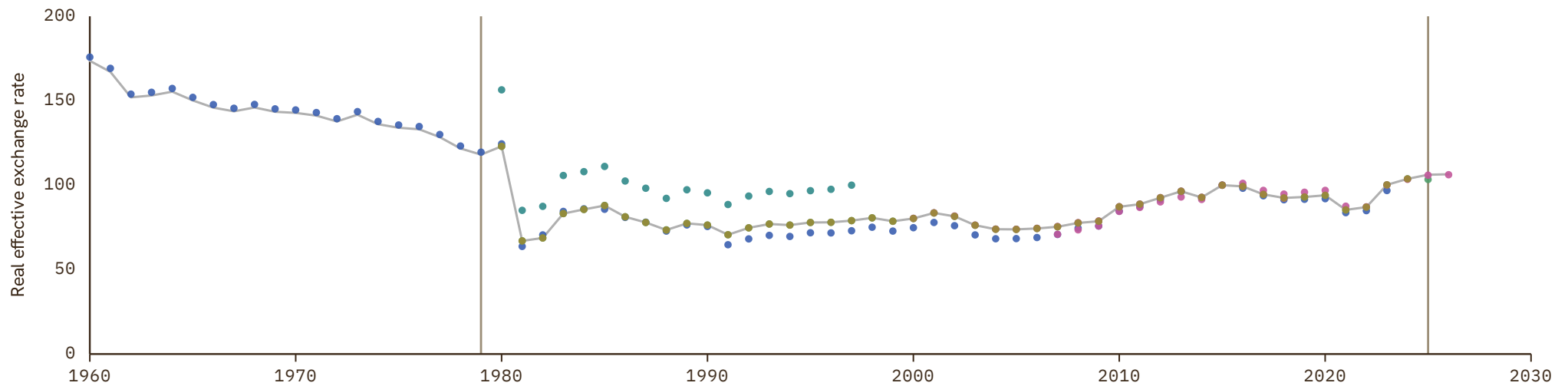

Croatia

COVERAGE
1990–2026

UNIT
index, 2015 = 100

1 Source composition

SOURCE	CODE	TIME SPAN	NOTES
Darvas (2021)	BRUEGEL	1990 - 1993	Ratio-spliced using overlapping data in 1994: (ratio = 110.1%).
World Bank (2026)	WB GEM	1994 - 1996	Ratio-spliced using overlapping data in 1997: (ratio = 105.7%).
World Bank (2024)	WDI	1997 - 2024	Baseline source, overlaps with anchor year 2015.
Bank for Internl Settlements (2024)	BIS	2025 - 2026	Ratio-spliced using overlapping data in 2027: (ratio = 100.9%).

2 Harmonised series

— GMD estimate | Source change ● BIS ● BRUEGEL ● EUS ● IMF IFS ● OECD EO ● WB GEM ● WDI

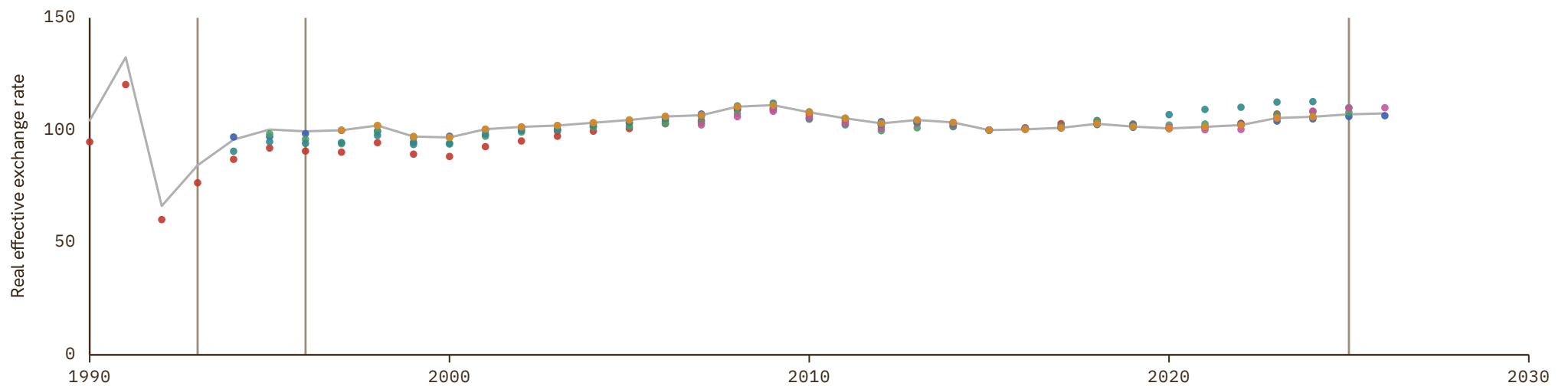

Cyprus

COVERAGE
1960–2026

UNIT
index, 2015 = 100

1 Source composition

SOURCE	CODE	TIME SPAN	NOTES
Darvas (2021)	BRUEGEL	1960 - 1979	Ratio-spliced using overlapping data in 1980: (ratio = 112.9%).
World Bank (2024)	WDI	1980 - 2024	Baseline source, overlaps with anchor year 2015.
Bank for Internl Settlements (2024)	BIS	2025 - 2026	Ratio-spliced using overlapping data in 2027: (ratio = 101.1%).

2 Harmonised series

— GMD estimate | Source change ● BIS ● BRUEGEL ● EUS ● IMF IFS ● WB GEM ● WDI ● WDI ARC

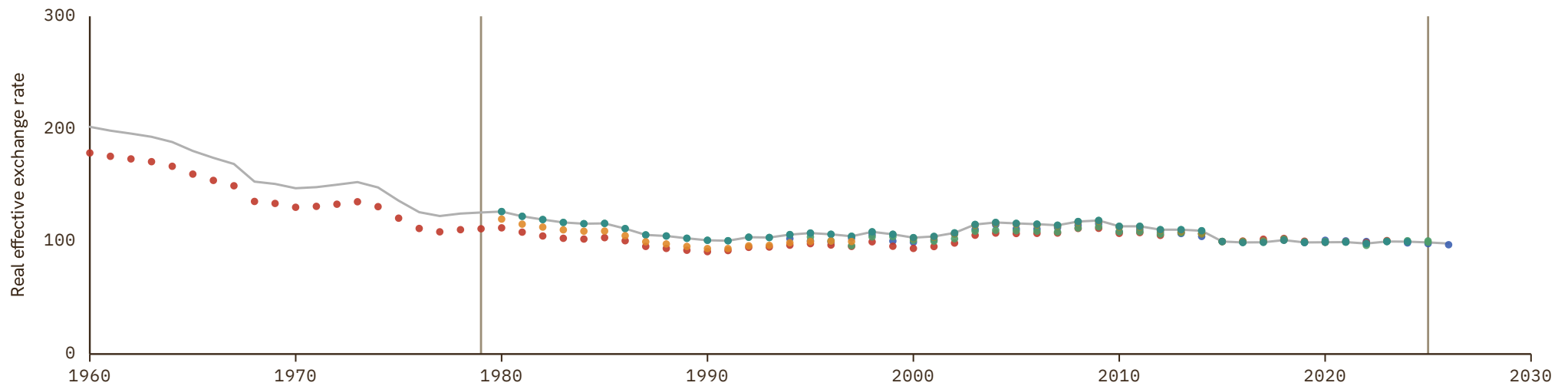

Czech Republic

COVERAGE
1960–2026

UNIT
index, 2015 = 100

1 Source composition

SOURCE	CODE	TIME SPAN	NOTES
Darvas (2021)	BRUEGEL	1960 - 1989	Ratio-spliced using overlapping data in 1990: (ratio = 126.7%).
World Bank (2024)	WDI	1990 - 2024	Baseline source, overlaps with anchor year 2015.
Bank for Internl Settlements (2024)	BIS	2025 - 2026	Ratio-spliced using overlapping data in 2027: (ratio = 101.2%).

2 Harmonised series

— GMD estimate | Source change ● BIS ● BRUEGEL ● EUS ● IMF IFS ● LUND ● OECD EO ● WB GEM ● WDI

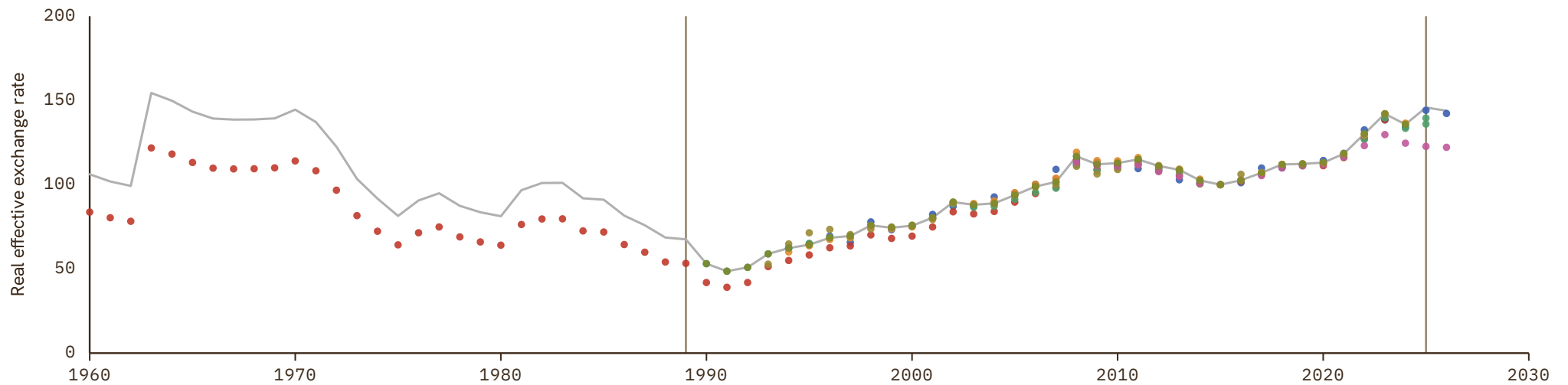

Czechoslovakia

COVERAGE
1922–1993

UNIT
index, 2015 = 100

1 Source composition

SOURCE	CODE	TIME SPAN	NOTES
Ljungberg (2019)	LUND	1922 - 1993	Ratio-spliced using overlapping data in 1994: (ratio = 100%).

2 Harmonised series

— GMD estimate ● LUND

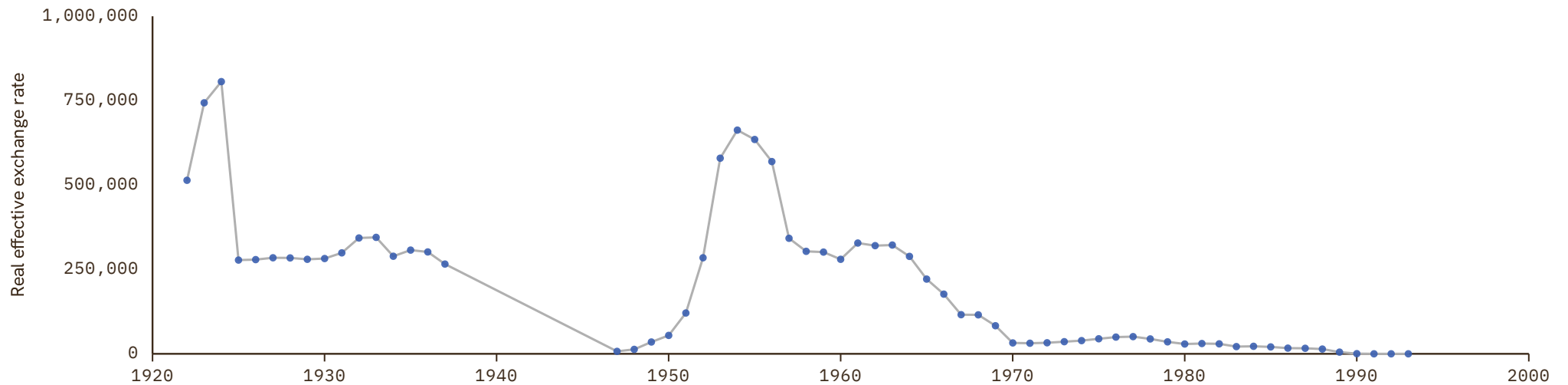

Democratic Republic of the Congo

COVERAGE
1963–2025

UNIT
index, 2015 = 100

1 Source composition

SOURCE	CODE	TIME SPAN	NOTES
Darvas (2021)	BRUEGEL	1963 - 1979	Ratio-spliced using overlapping data in 1980: (ratio = 234.2%).
World Bank (1999)	WDI ARC	1980 - 1991	Ratio-spliced using overlapping data in 1992: (ratio = 222.2%).
World Bank (2024)	WDI	1992 - 2024	Baseline source, overlaps with anchor year 2015.
International Monetary Fund (2025)	IMF IFS	2025 - 2025	Ratio-spliced using overlapping data in 2026: (ratio = 100%).

2 Harmonised series

— GMD estimate | Source change ● BRUEGEL ● IMF IFS ● WB GEM ● WDI ● WDI ARC

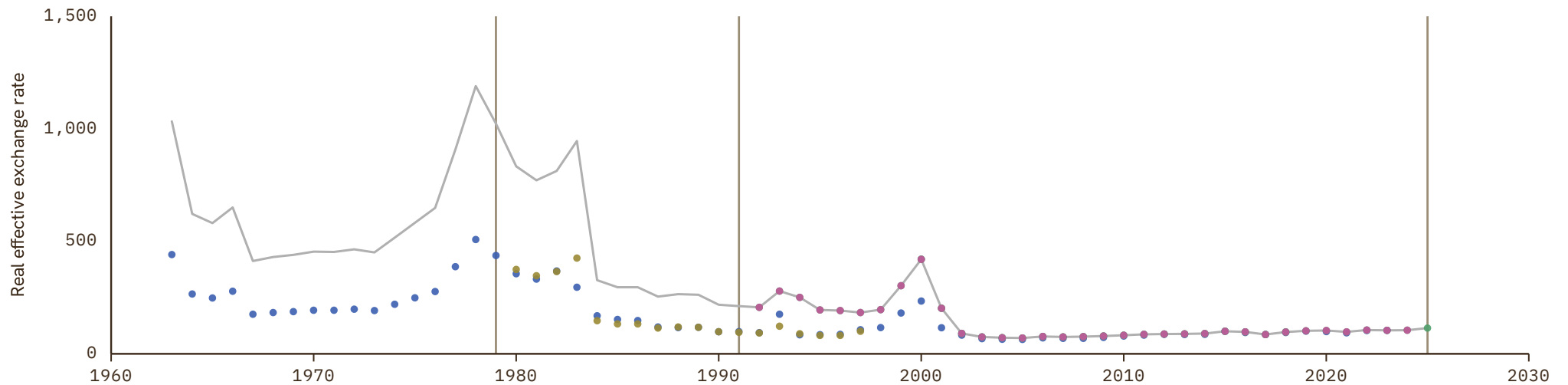

Denmark

COVERAGE
1870–2026

UNIT
index, 2015 = 100

1 Source composition

SOURCE	CODE	TIME SPAN	NOTES
Ljungberg (2019)	LUND	1870 - 1959	Ratio-spliced using overlapping data in 1960: (ratio = 81.7%).
Darvas (2021)	BRUEGEL	1960 - 1974	Ratio-spliced using overlapping data in 1975: (ratio = 104.2%).
World Bank (1999)	WDI ARC	1975 - 1978	Ratio-spliced using overlapping data in 1979: (ratio = 101.2%).
World Bank (2024)	WDI	1979 - 2024	Baseline source, overlaps with anchor year 2015.
Bank for Internl Settlements (2024)	BIS	2025 - 2026	Ratio-spliced using overlapping data in 2027: (ratio = 102.6%).

2 Harmonised series

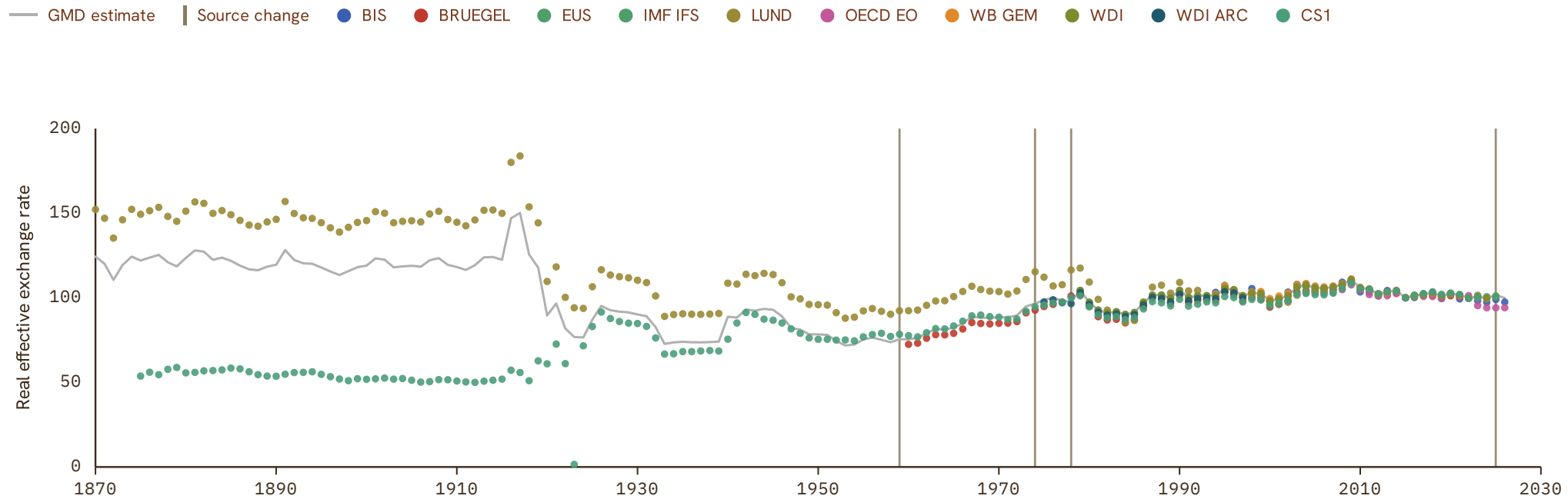

Djibouti

COVERAGE
1969–2023

UNIT
index, 2015 = 100

1 Source composition

SOURCE	CODE	TIME SPAN	NOTES
Darvas (2021)	BRUEGEL	1969 - 2023	Baseline source, overlaps with anchor year 2015.

2 Harmonised series

— GMD estimate ● BRUEGEL

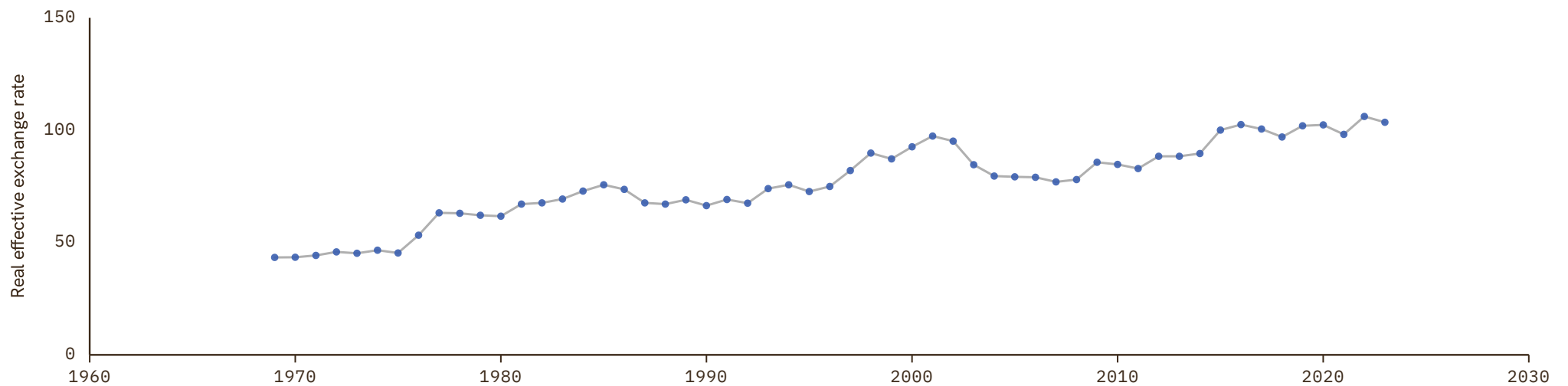

Dominica

COVERAGE
1964–2025

UNIT
index, 2015 = 100

1 Source composition

SOURCE	CODE	TIME SPAN	NOTES
Darvas (2021)	BRUEGEL	1964 - 1978	Ratio-spliced using overlapping data in 1979: (ratio = 123.5%).
World Bank (2024)	WDI	1979 - 2024	Baseline source, overlaps with anchor year 2015.
International Monetary Fund (2025)	IMF IFS	2025 - 2025	Ratio-spliced using overlapping data in 2026: (ratio = 100%).

2 Harmonised series

— GMD estimate | Source change ● BRUEGEL ● IMF IFS ● WB GEM ● WDI

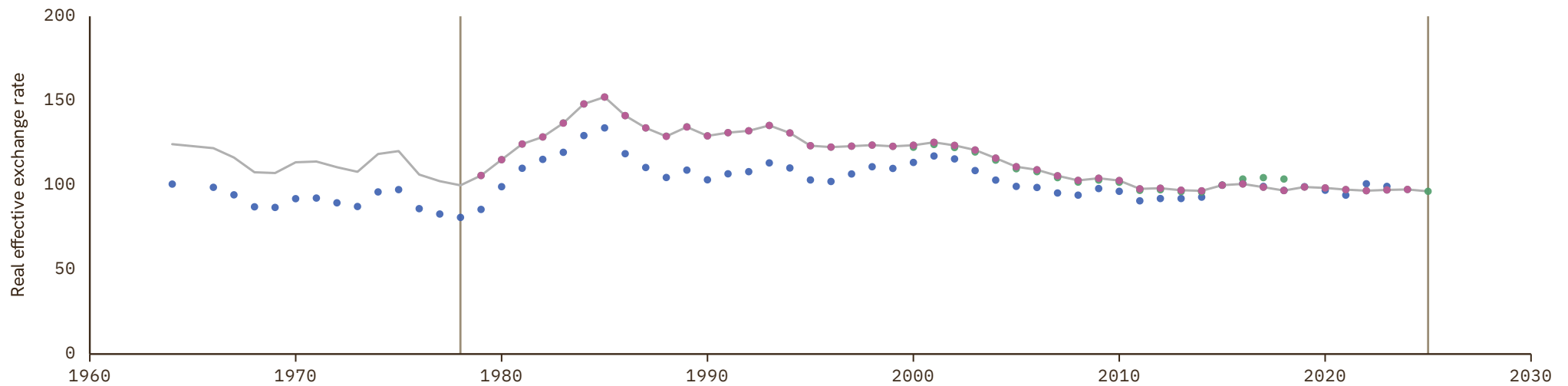

Dominican Republic

COVERAGE
1960-2025

UNIT
index, 2015 = 100

1 Source composition

SOURCE	CODE	TIME SPAN	NOTES
Darvas (2021)	BRUEGEL	1960 - 1979	Ratio-spliced using overlapping data in 1980: (ratio = 106%).
World Bank (2024)	WDI	1980 - 2024	Baseline source, overlaps with anchor year 2015.
International Monetary Fund (2025)	IMF IFS	2025 - 2025	Ratio-spliced using overlapping data in 2026: (ratio = 100%).

2 Harmonised series

— GMD estimate | Source change ● BRUEGEL ● IMF IFS ● WB GEM ● WDI ● WDI ARC

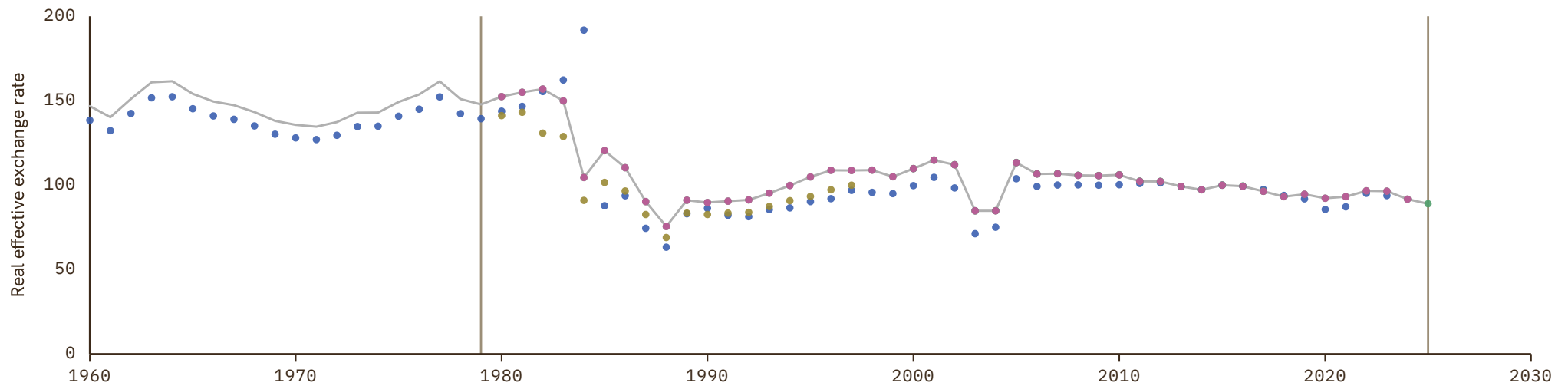

Ecuador

COVERAGE
1960–2024

UNIT
index, 2015 = 100

1 Source composition

SOURCE	CODE	TIME SPAN	NOTES
Darvas (2021)	BRUEGEL	1960 - 1979	Ratio-spliced using overlapping data in 1980: (ratio = 128.3%).
World Bank (1999)	WDI ARC	1980 - 1997	Ratio-spliced using overlapping data in 1998: (ratio = 88.8%).
World Bank (2026)	WB GEM	1998 - 2024	Baseline source, overlaps with anchor year 2015.

2 Harmonised series

— GMD estimate | Source change ● BRUEGEL ● WB GEM ● WDI ARC

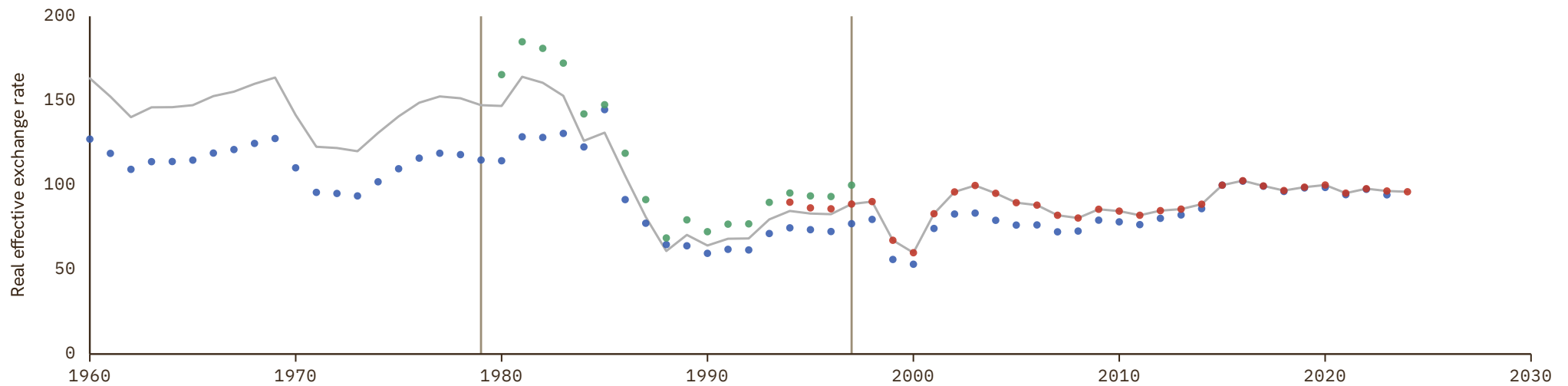

Egypt

COVERAGE
1960–2024

UNIT
index, 2015 = 100

1 Source composition

SOURCE	CODE	TIME SPAN	NOTES
Darvas (2021)	BRUEGEL	1960 - 1993	Ratio-spliced using overlapping data in 1994: (ratio = 103.4%).
World Bank (2026)	WB GEM	1994 - 2024	Baseline source, overlaps with anchor year 2015.

2 Harmonised series

— GMD estimate | Source change ● BRUEGEL ● WB GEM

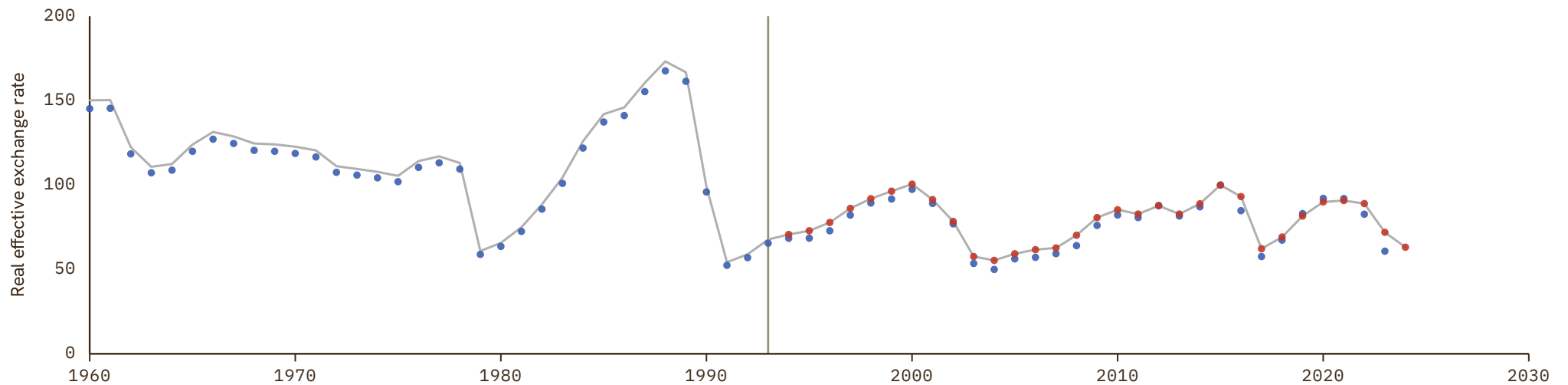

El Salvador

COVERAGE
1960–2023

UNIT
index, 2015 = 100

1 Source composition

SOURCE	CODE	TIME SPAN	NOTES
Darvas (2021)	BRUEGEL	1960 - 2023	Baseline source, overlaps with anchor year 2015.

2 Harmonised series

— GMD estimate ● BRUEGEL

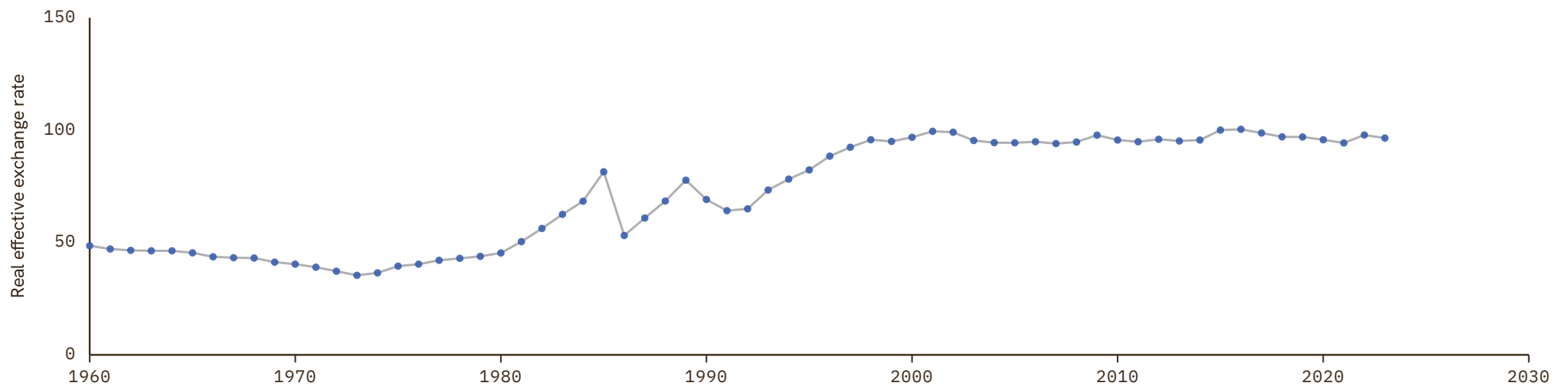

Equatorial Guinea

COVERAGE
1969–2025

UNIT
index, 2015 = 100

1 Source composition

SOURCE	CODE	TIME SPAN	NOTES
Darvas (2021)	BRUEGEL	1969 - 1984	Ratio-spliced using overlapping data in 1985: (ratio = 118.3%).
World Bank (2024)	WDI	1985 - 2024	Baseline source, overlaps with anchor year 2015.
International Monetary Fund (2025)	IMF IFS	2025 - 2025	Ratio-spliced using overlapping data in 2026: (ratio = 100%).

2 Harmonised series

— GMD estimate | Source change ● BRUEGEL ● IMF IFS ● WB GEM ● WDI ● WDI ARC



Eritrea

COVERAGE
1992-2023

UNIT
index, 2015 = 100

1 Source composition

SOURCE	CODE	TIME SPAN	NOTES
Darvas (2021)	BRUEGEL	1992 - 2023	Baseline source, overlaps with anchor year 2015.

2 Harmonised series

— GMD estimate ● BRUEGEL

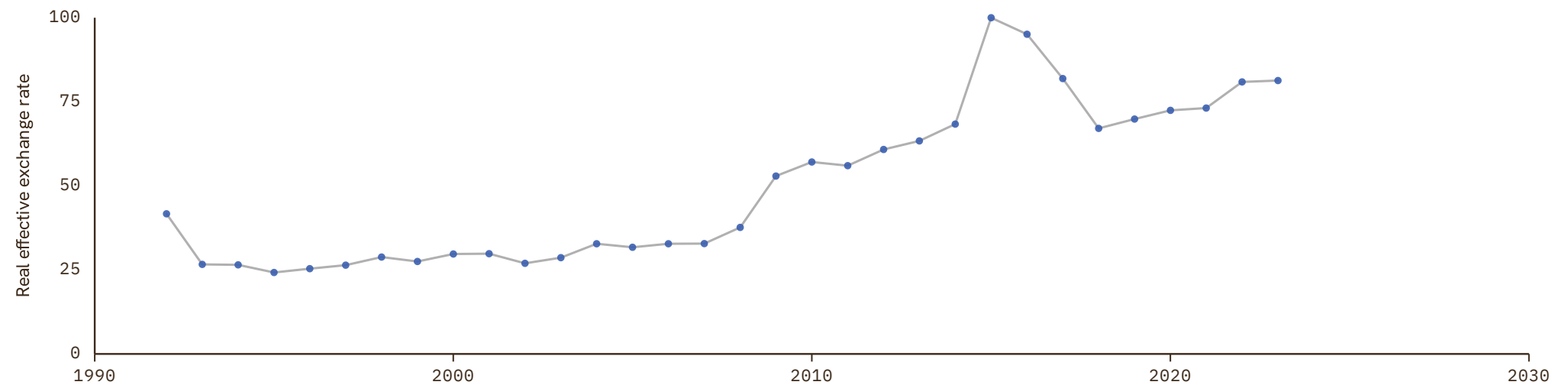

Estonia

COVERAGE
1990–2026

UNIT
index, 2015 = 100

1 Source composition

SOURCE	CODE	TIME SPAN	NOTES
Darvas (2021)	BRUEGEL	1990 - 2023	Baseline source, overlaps with anchor year 2015.
Bank for Internl Settlements (2024)	BIS	2024 - 2026	Ratio-spliced using overlapping data in 2027: (ratio = 103.6%).

2 Harmonised series

— GMD estimate | Source change ● BIS ● BRUEGEL ● EUS ● LUND ● OECD EO

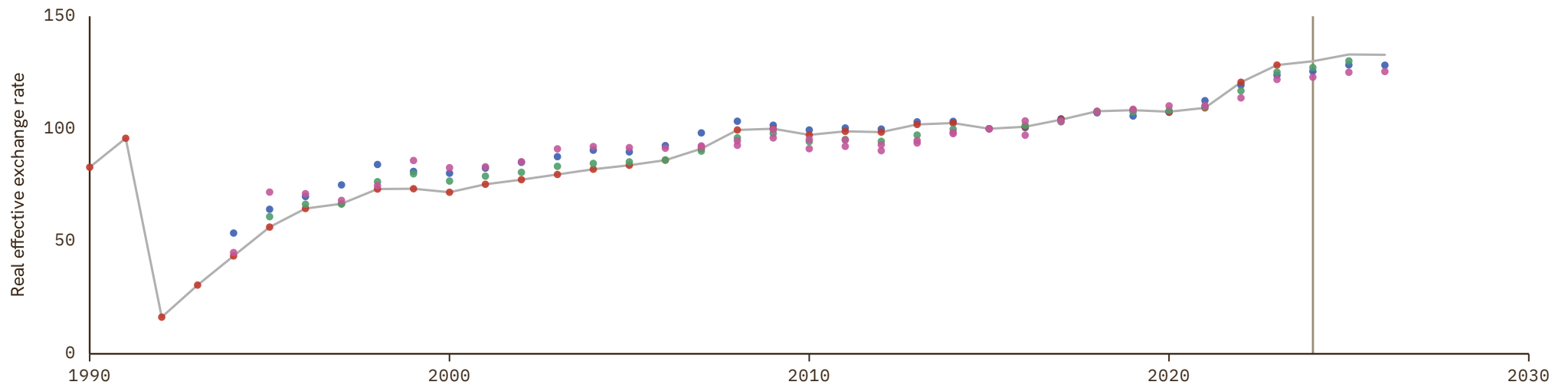

Eswatini

COVERAGE
1965–2023

UNIT
index, 2015 = 100

1 Source composition

SOURCE	CODE	TIME SPAN	NOTES
Darvas (2021)	BRUEGEL	1965 - 2023	Baseline source, overlaps with anchor year 2015.

2 Harmonised series

— GMD estimate ● BRUEGEL

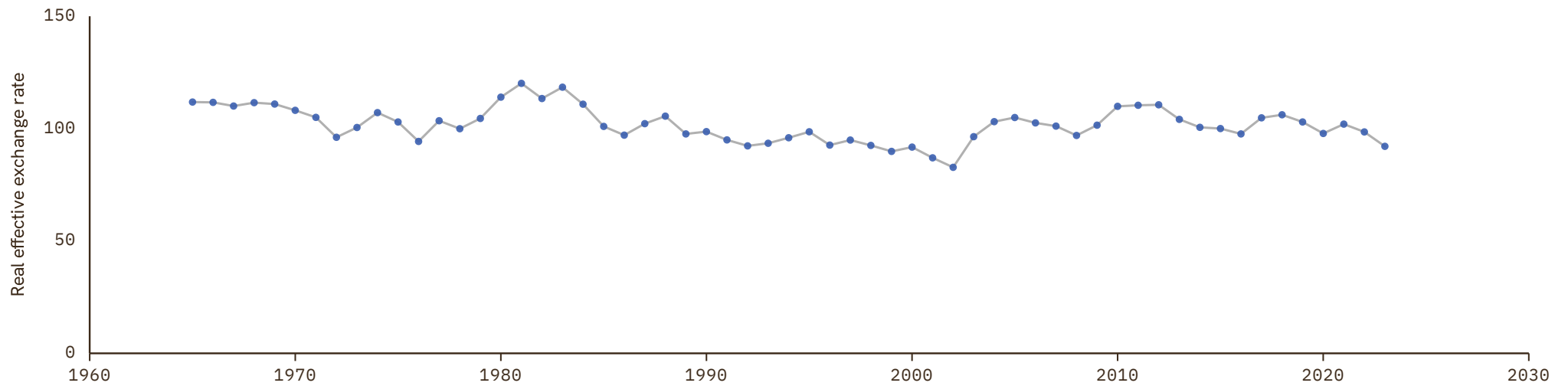

Ethiopia

COVERAGE
1965-2023

UNIT
index, 2015 = 100

1 Source composition

SOURCE	CODE	TIME SPAN	NOTES
Darvas (2021)	BRUEGEL	1965 - 2023	Baseline source, overlaps with anchor year 2015.

2 Harmonised series

— GMD estimate ● BRUEGEL

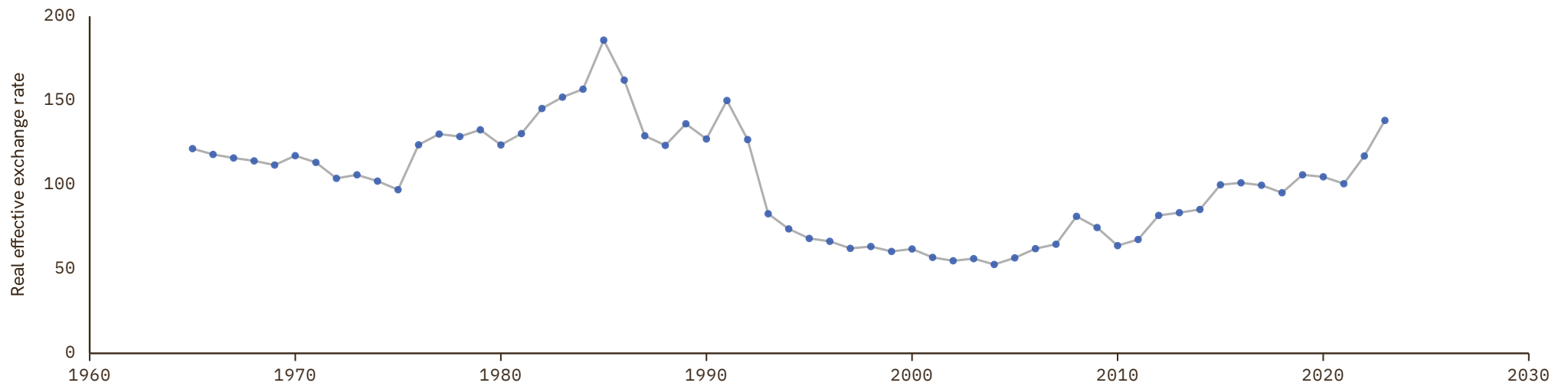

Fiji

COVERAGE
1969–2025

UNIT
index, 2015 = 100

1 Source composition

SOURCE	CODE	TIME SPAN	NOTES
Darvas (2021)	BRUEGEL	1969 - 1979	Ratio-spliced using overlapping data in 1980: (ratio = 111.5%).
World Bank (2024)	WDI	1980 - 2024	Baseline source, overlaps with anchor year 2015.
International Monetary Fund (2025)	IMF IFS	2025 - 2025	Ratio-spliced using overlapping data in 2026: (ratio = 100%).

2 Harmonised series

— GMD estimate | Source change ● BRUEGEL ● IMF IFS ● WB GEM ● WDI ● WDI ARC

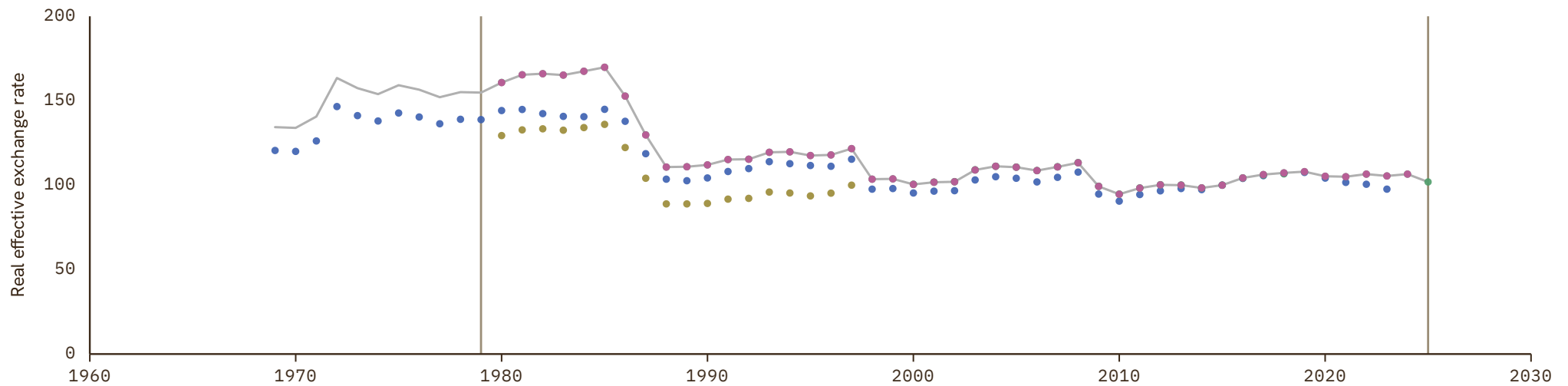

Finland

COVERAGE
1870–2026

UNIT
index, 2015 = 100

1 Source composition

SOURCE	CODE	TIME SPAN	NOTES
Ljungberg (2019)	LUND	1870 - 1959	Ratio-spliced using overlapping data in 1960: (ratio = 280.9%).
Darvas (2021)	BRUEGEL	1960 - 1974	Ratio-spliced using overlapping data in 1975: (ratio = 139%).
World Bank (1999)	WDI ARC	1975 - 1978	Ratio-spliced using overlapping data in 1979: (ratio = 112.5%).
World Bank (2024)	WDI	1979 - 2024	Baseline source, overlaps with anchor year 2015.
Bank for Internl Settlements (2024)	BIS	2025 - 2026	Ratio-spliced using overlapping data in 2027: (ratio = 103.7%).

2 Harmonised series

— GMD estimate | Source change ● BIS ● BRUEGEL ● EUS ● IMF IFS ● LUND ● OECD EO ● WB GEM ● WDI ● WDI ARC

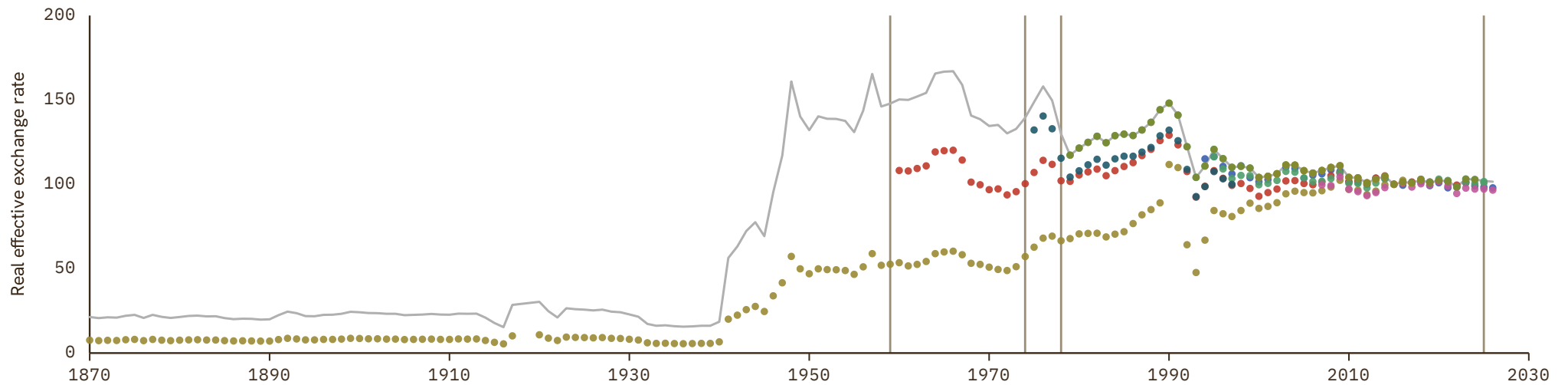

France

COVERAGE
1870–2026

UNIT
index, 2015 = 100

1 Source composition

SOURCE	CODE	TIME SPAN	NOTES
Ljungberg (2019)	LUND	1870 - 1959	Ratio-spliced using overlapping data in 1960: (ratio = 108.8%).
Darvas (2021)	BRUEGEL	1960 - 1974	Ratio-spliced using overlapping data in 1975: (ratio = 113.1%).
World Bank (1999)	WDI ARC	1975 - 1979	Ratio-spliced using overlapping data in 1980: (ratio = 114.9%).
World Bank (2024)	WDI	1980 - 2024	Baseline source, overlaps with anchor year 2015.
Bank for Internl Settlements (2024)	BIS	2025 - 2026	Ratio-spliced using overlapping data in 2027: (ratio = 103.8%).

2 Harmonised series

— GMD estimate | Source change ● BIS ● BRUEGEL ● EUS ● IMF IFS ● LUND ● OECD EO ● WB GEM ● WDI ● WDI ARC

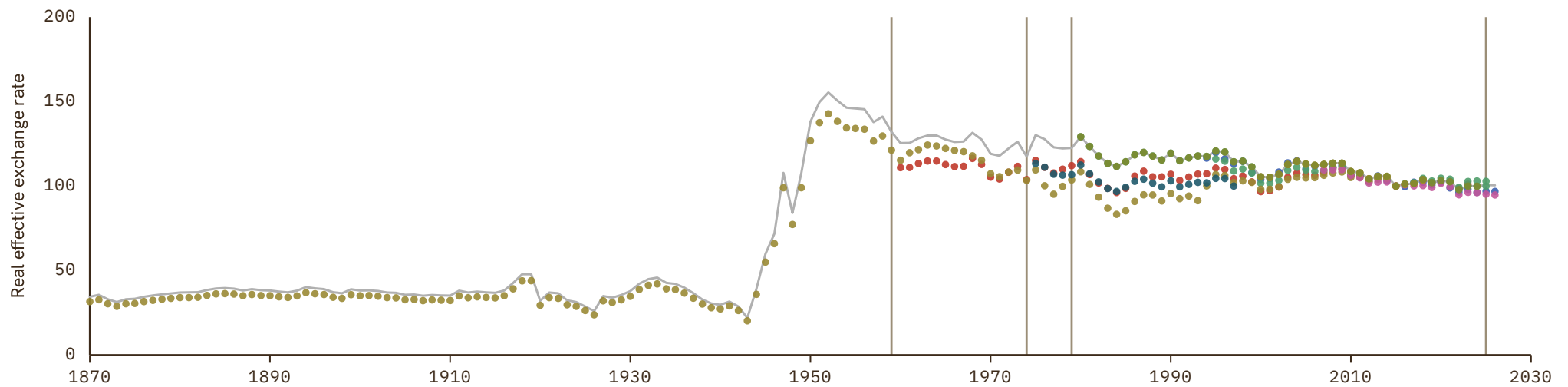

Gabon

COVERAGE
1962-2025

UNIT
index, 2015 = 100

1 Source composition

SOURCE	CODE	TIME SPAN	NOTES
Darvas (2021)	BRUEGEL	1962 - 1979	Ratio-spliced using overlapping data in 1980: (ratio = 114.7%).
World Bank (2024)	WDI	1980 - 2024	Baseline source, overlaps with anchor year 2015.
International Monetary Fund (2025)	IMF IFS	2025 - 2025	Ratio-spliced using overlapping data in 2026: (ratio = 100%).

2 Harmonised series

— GMD estimate | Source change ● BRUEGEL ● IMF IFS ● WB GEM ● WDI ● WDI ARC

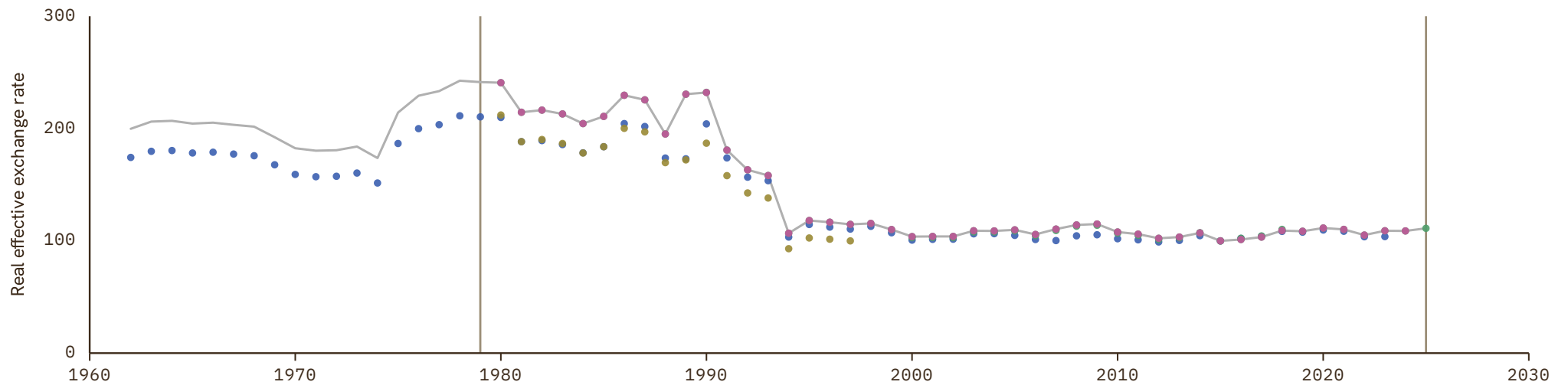

Gambia

COVERAGE
1961-2025

UNIT
index, 2015 = 100

1 Source composition

SOURCE	CODE	TIME SPAN	NOTES
Darvas (2021)	BRUEGEL	1961 - 1979	Ratio-spliced using overlapping data in 1980: (ratio = 131.9%).
World Bank (2024)	WDI	1980 - 2024	Baseline source, overlaps with anchor year 2015.
International Monetary Fund (2025)	IMF IFS	2025 - 2025	Ratio-spliced using overlapping data in 2026: (ratio = 100%).

2 Harmonised series

— GMD estimate | Source change ● BRUEGEL ● IMF IFS ● WB GEM ● WDI ● WDI ARC

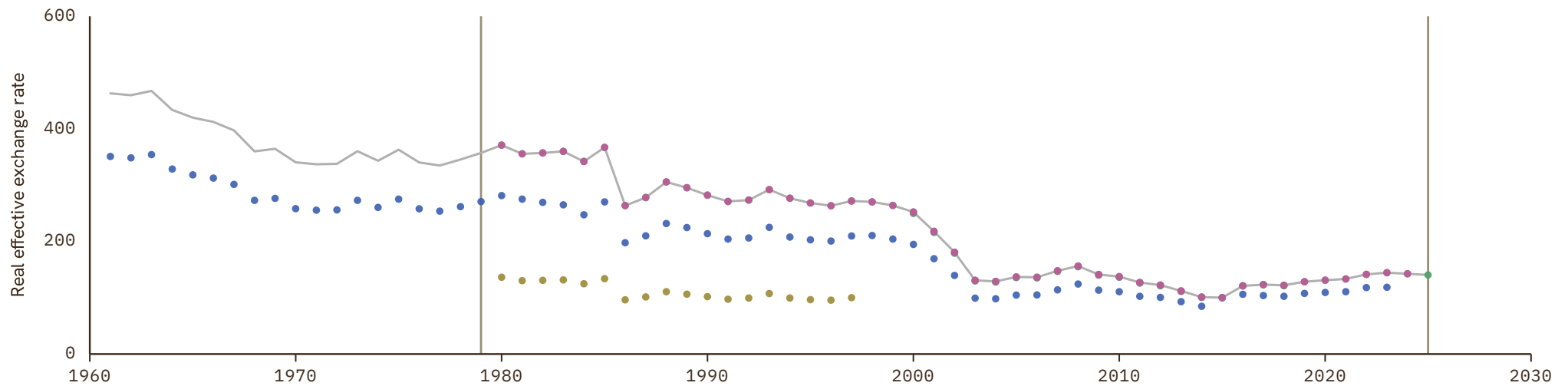

Georgia

COVERAGE
1953–2025

UNIT
index, 2015 = 100

1 Source composition

SOURCE	CODE	TIME SPAN	NOTES
Ljungberg (2019)	LUND	1953 - 1989	Ratio-spliced using overlapping data in 1990: (ratio = 114.9%).
Darvas (2021)	BRUEGEL	1990 - 1993	Ratio-spliced using overlapping data in 1994: (ratio = 114.9%).
World Bank (2024)	WDI	1994 - 2024	Baseline source, overlaps with anchor year 2015.
International Monetary Fund (2025)	IMF IFS	2025 - 2025	Ratio-spliced using overlapping data in 2026: (ratio = 100%).

2 Harmonised series

— GMD estimate | Source change ● BRUEGEL ● IMF IFS ● LUND ● WB GEM ● WDI

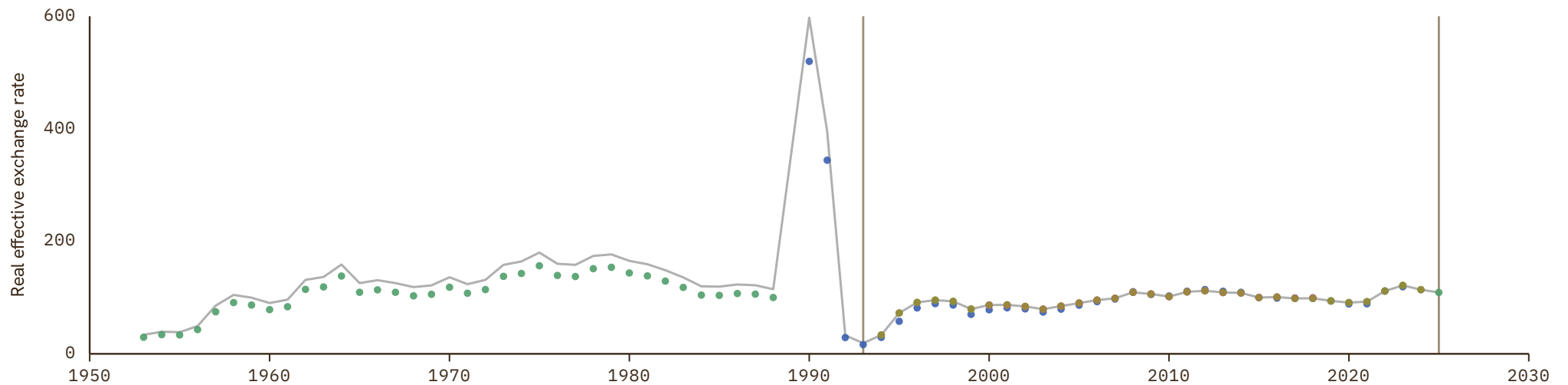

Germany

COVERAGE
1870–2026

UNIT
index, 2015 = 100

1 Source composition

SOURCE	CODE	TIME SPAN	NOTES
Ljungberg (2019)	LUND	1870 - 1959	Ratio-spliced using overlapping data in 1960: (ratio = 92%).
Darvas (2021)	BRUEGEL	1960 - 1974	Ratio-spliced using overlapping data in 1975: (ratio = 83.2%).
World Bank (1999)	WDI ARC	1975 - 1978	Ratio-spliced using overlapping data in 1979: (ratio = 119.5%).
World Bank (2024)	WDI	1979 - 2024	Baseline source, overlaps with anchor year 2015.
Bank for Internl Settlements (2024)	BIS	2025 - 2026	Ratio-spliced using overlapping data in 2027: (ratio = 103.4%).

2 Harmonised series

— GMD estimate | Source change ● BIS ● BRUEGEL ● EUS ● IMF IFS ● LUND ● OECD EO ● WB GEM ● WDI ● WDI ARC

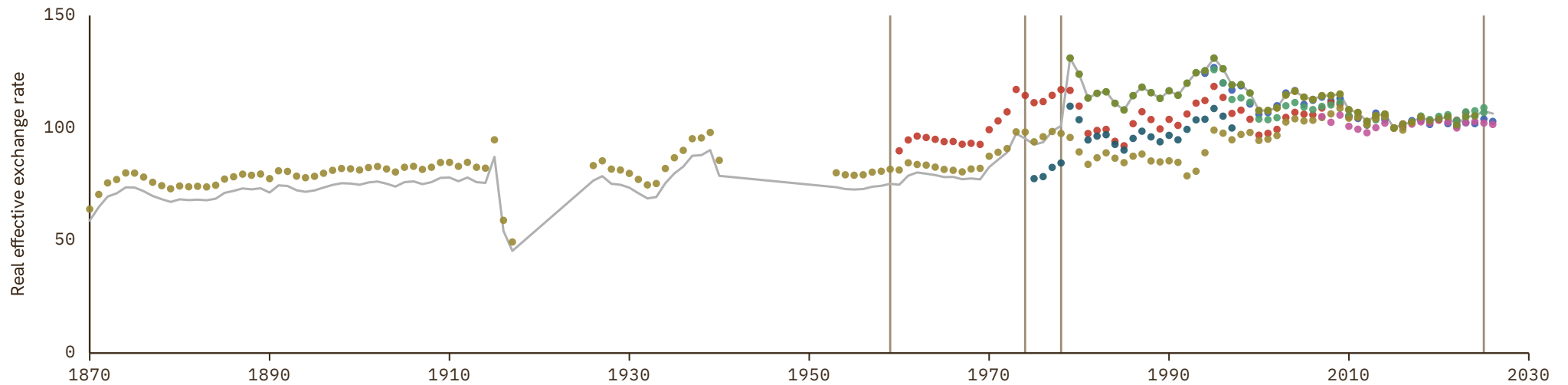

Ghana

COVERAGE
1964–2025

UNIT
index, 2015 = 100

1 Source composition

SOURCE	CODE	TIME SPAN	NOTES
Darvas (2021)	BRUEGEL	1964 - 1979	Ratio-spliced using overlapping data in 1980: (ratio = 88.9%).
World Bank (2024)	WDI	1980 - 2024	Baseline source, overlaps with anchor year 2015.
International Monetary Fund (2025)	IMF IFS	2025 - 2025	Ratio-spliced using overlapping data in 2026: (ratio = 100%).

2 Harmonised series

— GMD estimate | Source change ● BRUEGEL ● IMF IFS ● WB GEM ● WDI

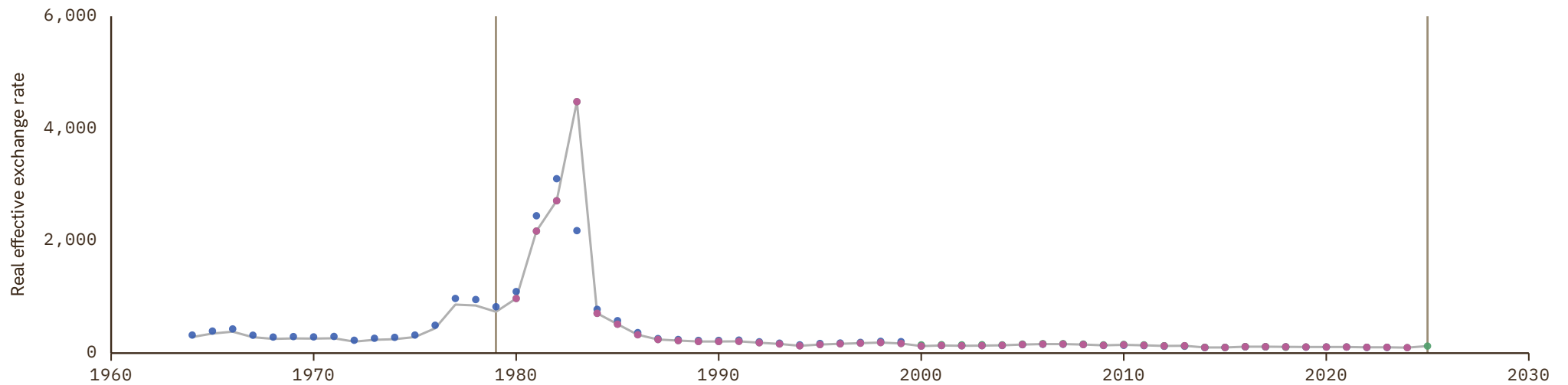

Greece

COVERAGE
1877-2026

UNIT
index, 2015 = 100

1 Source composition

SOURCE	CODE	TIME SPAN	NOTES
Ljungberg (2019)	LUND	1877 - 1959	Ratio-spliced using overlapping data in 1960: (ratio = 169.8%).
Darvas (2021)	BRUEGEL	1960 - 1979	Ratio-spliced using overlapping data in 1980: (ratio = 110.2%).
World Bank (2024)	WDI	1980 - 2024	Baseline source, overlaps with anchor year 2015.
Bank for Internl Settlements (2024)	BIS	2025 - 2026	Ratio-spliced using overlapping data in 2027: (ratio = 100%).

2 Harmonised series

— GMD estimate | Source change ● BIS ● BRUEGEL ● EUS ● IMF IFS ● LUND ● OECD EO ● WB GEM ● WDI ● WDI ARC

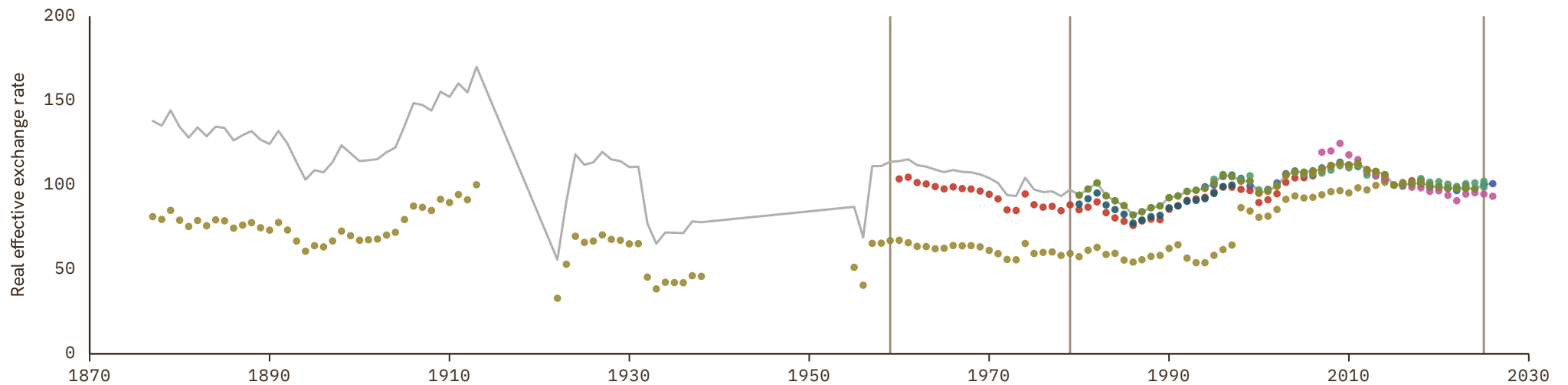

Grenada

COVERAGE
1976-2025

UNIT
index, 2015 = 100

1 Source composition

SOURCE	CODE	TIME SPAN	NOTES
Darvas (2021)	BRUEGEL	1976 - 1978	Ratio-spliced using overlapping data in 1979: (ratio = 114.2%).
World Bank (2024)	WDI	1979 - 2024	Baseline source, overlaps with anchor year 2015.
International Monetary Fund (2025)	IMF IFS	2025 - 2025	Ratio-spliced using overlapping data in 2026: (ratio = 100%).

2 Harmonised series

— GMD estimate | Source change ● BRUEGEL ● IMF IFS ● WB GEM ● WDI ● WDI ARC

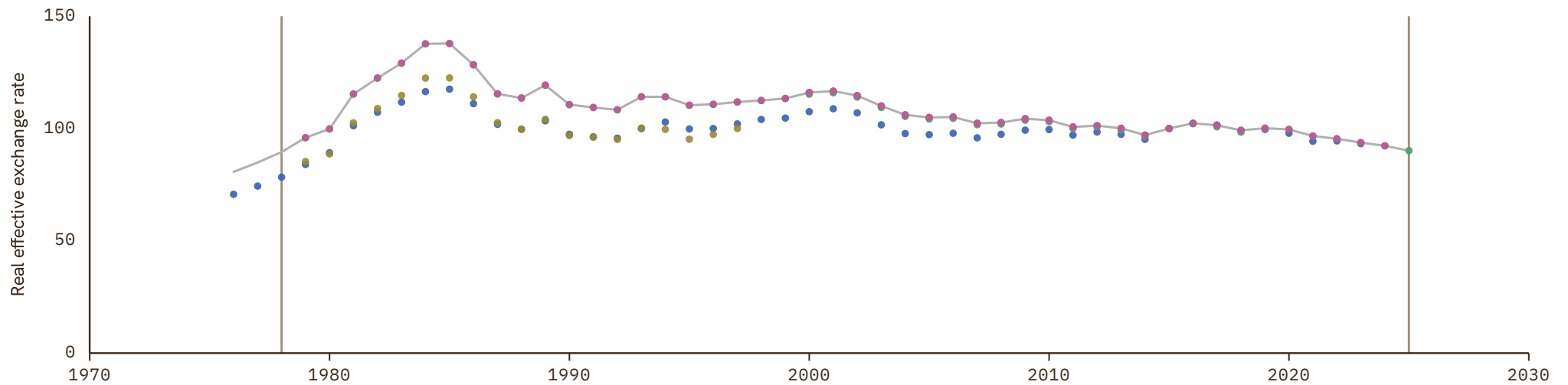

Guatemala

COVERAGE
1960–2023

UNIT
index, 2015 = 100

1 Source composition

SOURCE	CODE	TIME SPAN	NOTES
Darvas (2021)	BRUEGEL	1960 - 2023	Baseline source, overlaps with anchor year 2015.

2 Harmonised series

— GMD estimate ● BRUEGEL

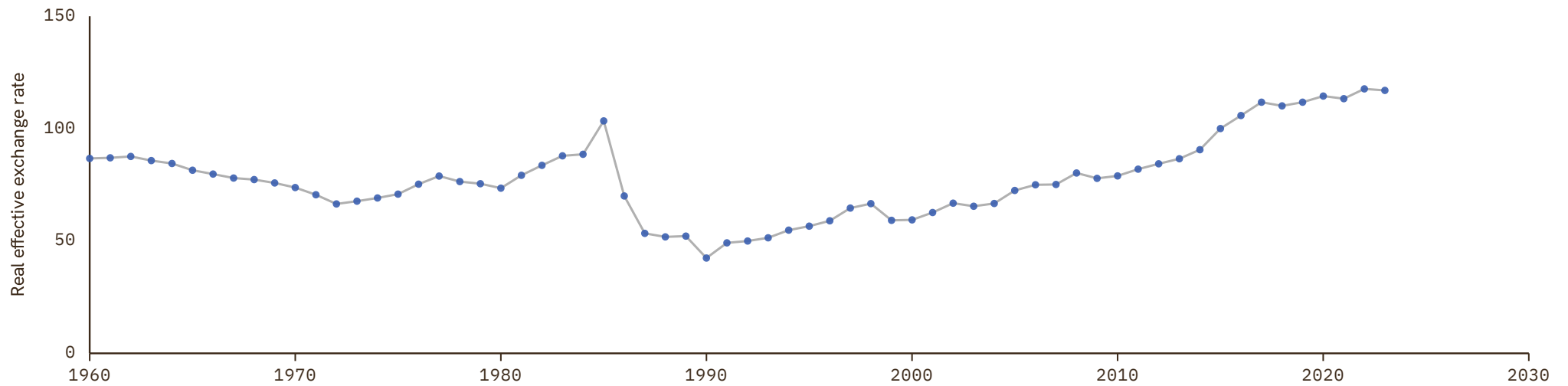

Guinea

COVERAGE
1969–2023

UNIT
index, 2015 = 100

1 Source composition

SOURCE	CODE	TIME SPAN	NOTES
Darvas (2021)	BRUEGEL	1969 - 2023	Baseline source, overlaps with anchor year 2015.

2 Harmonised series

— GMD estimate ● BRUEGEL

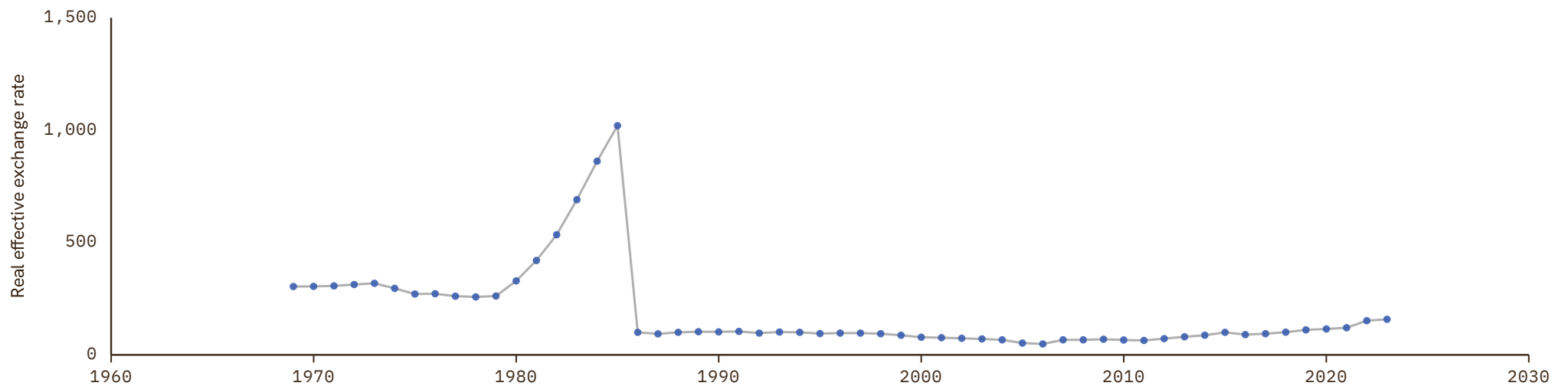

Guinea-Bissau

COVERAGE
1969–2023

UNIT
index, 2015 = 100

1 Source composition

SOURCE	CODE	TIME SPAN	NOTES
Darvas (2021)	BRUEGEL	1969 - 2023	Baseline source, overlaps with anchor year 2015.

2 Harmonised series

— GMD estimate ● BRUEGEL

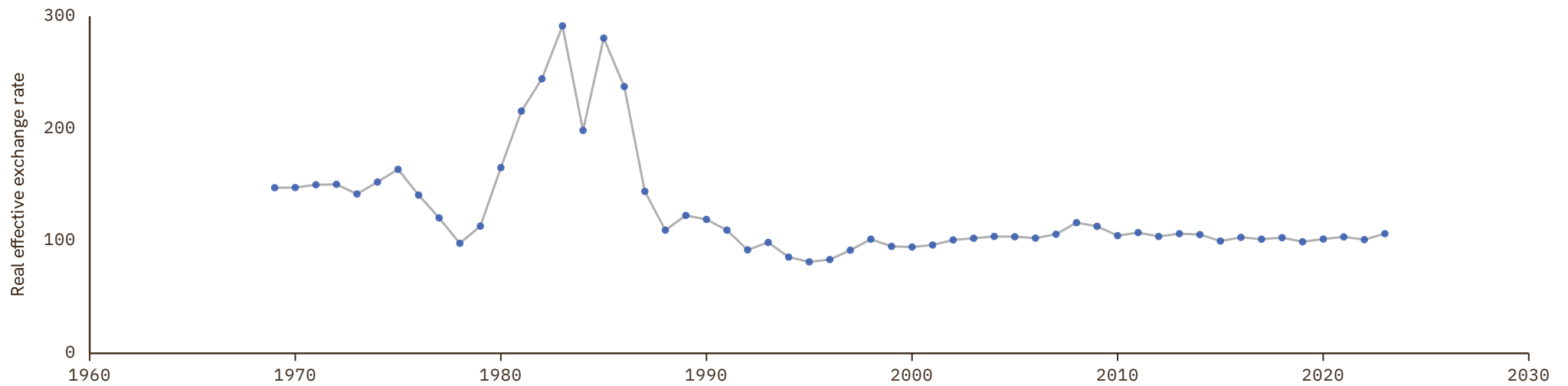

Guyana

COVERAGE
1969-2025

UNIT
index, 2015 = 100

1 Source composition

SOURCE	CODE	TIME SPAN	NOTES
Darvas (2021)	BRUEGEL	1969 - 1979	Ratio-spliced using overlapping data in 1980: (ratio = 530.2%).
World Bank (2024)	WDI	1980 - 2024	Baseline source, overlaps with anchor year 2015.
International Monetary Fund (2025)	IMF IFS	2025 - 2025	Ratio-spliced using overlapping data in 2026: (ratio = 100%).

2 Harmonised series

— GMD estimate | Source change ● BRUEGEL ● IMF IFS ● WB GEM ● WDI ● WDI ARC

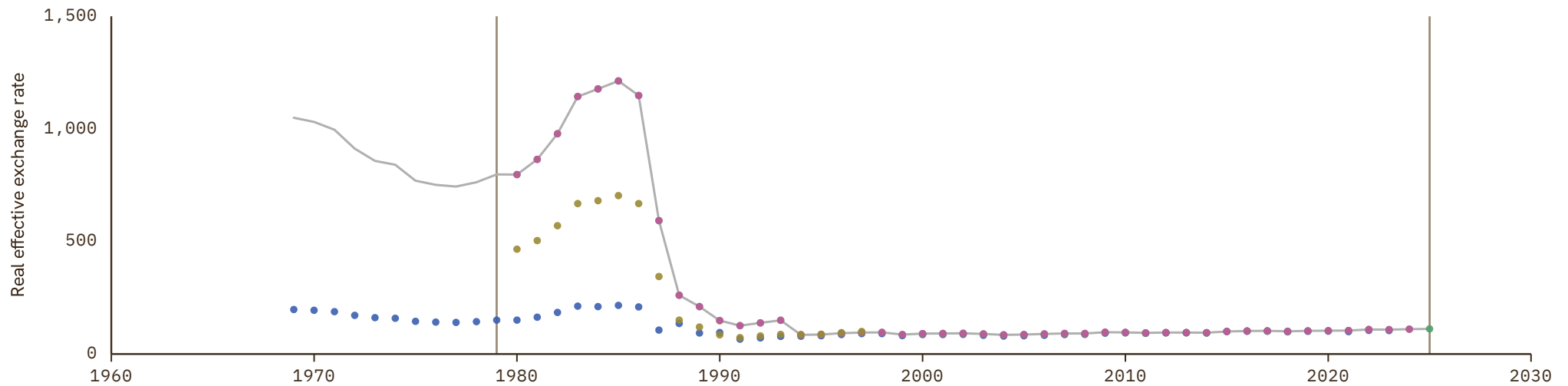

Haiti

COVERAGE
1960–2023

UNIT
index, 2015 = 100

1 Source composition

SOURCE	CODE	TIME SPAN	NOTES
Darvas (2021)	BRUEGEL	1960 - 2023	Baseline source, overlaps with anchor year 2015.

2 Harmonised series

— GMD estimate ● BRUEGEL

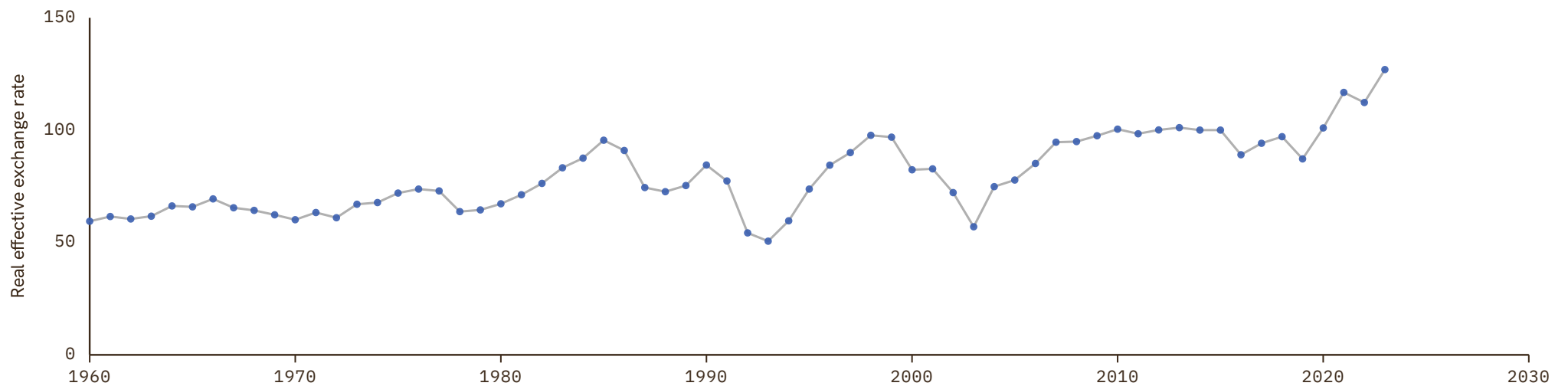

Honduras

COVERAGE
1960–2023

UNIT
index, 2015 = 100

1 Source composition

SOURCE	CODE	TIME SPAN	NOTES
Darvas (2021)	BRUEGEL	1960 - 2023	Baseline source, overlaps with anchor year 2015.

2 Harmonised series

— GMD estimate ● BRUEGEL

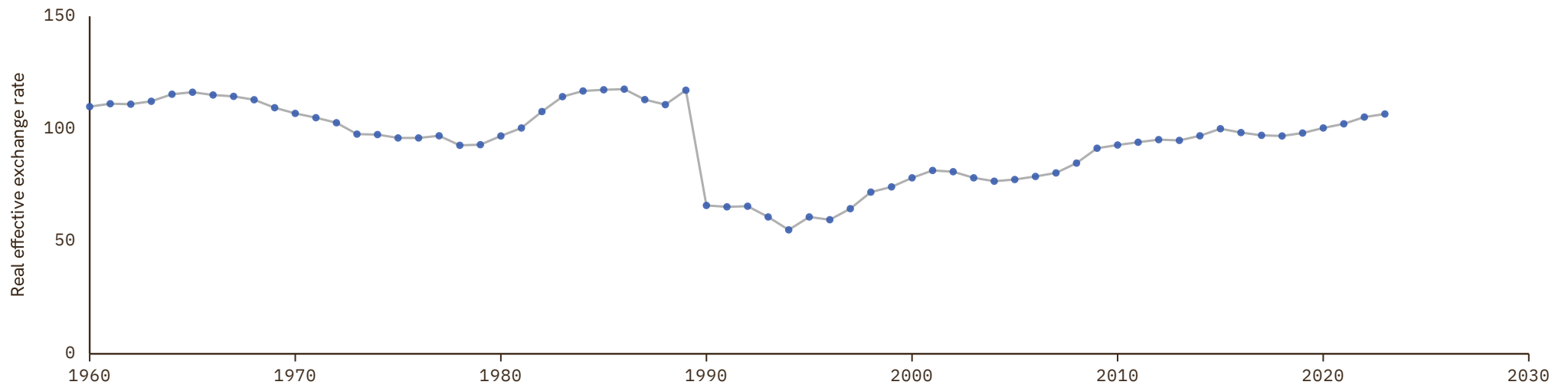

Hong Kong

COVERAGE
1969–2026

UNIT
index, 2015 = 100

1 Source composition

SOURCE	CODE	TIME SPAN	NOTES
Darvas (2021)	BRUEGEL	1969 - 1989	Ratio-spliced using overlapping data in 1990: (ratio = 104%).
World Bank (2024)	WDI	1990 - 2021	Baseline source, overlaps with anchor year 2015.
World Bank (2026)	WB GEM	2022 - 2024	Ratio-spliced using overlapping data in 2025: (ratio = 103.2%).
Bank for Internl Settlements (2024)	BIS	2025 - 2026	Ratio-spliced using overlapping data in 2027: (ratio = 111.3%).

2 Harmonised series

— GMD estimate | Source change ● BIS ● BRUEGEL ● WB GEM ● WDI

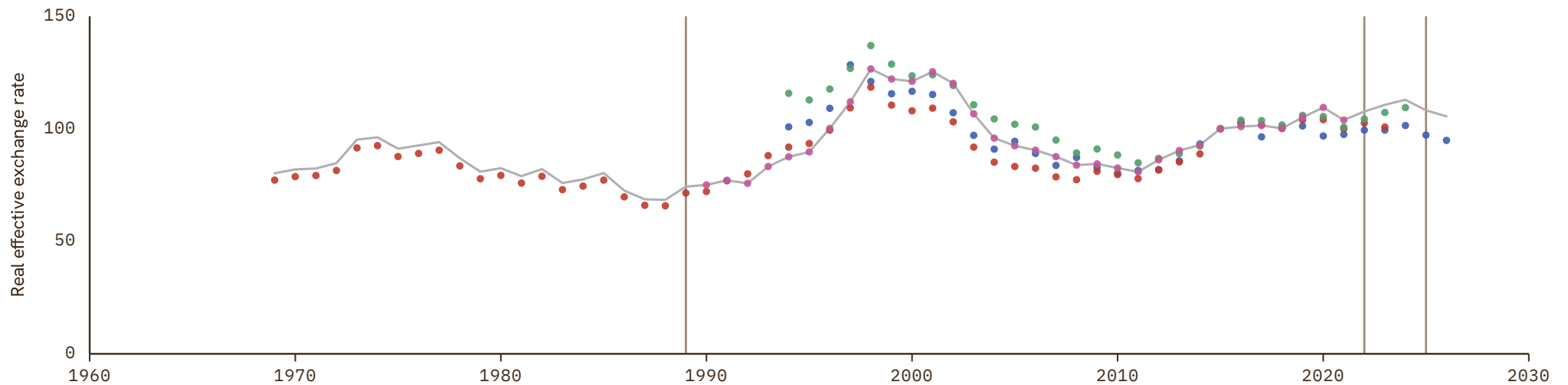

Hungary

COVERAGE
1927-2026

UNIT
index, 2015 = 100

1 Source composition

SOURCE	CODE	TIME SPAN	NOTES
Ljungberg (2019)	LUND	1927 - 1959	Ratio-spliced using overlapping data in 1960: (ratio = 92%).
Darvas (2021)	BRUEGEL	1960 - 1979	Ratio-spliced using overlapping data in 1980: (ratio = 106.1%).
World Bank (1999)	WDI ARC	1980 - 1990	Ratio-spliced using overlapping data in 1991: (ratio = 78.9%).
World Bank (2024)	WDI	1991 - 2024	Baseline source, overlaps with anchor year 2015.
Bank for Internl Settlements (2024)	BIS	2025 - 2026	Ratio-spliced using overlapping data in 2027: (ratio = 102.9%).

2 Harmonised series

— GMD estimate | Source change ● BIS ● BRUEGEL ● EUS ● IMF IFS ● LUND ● OECD EO ● WB GEM ● WDI ● WDI ARC

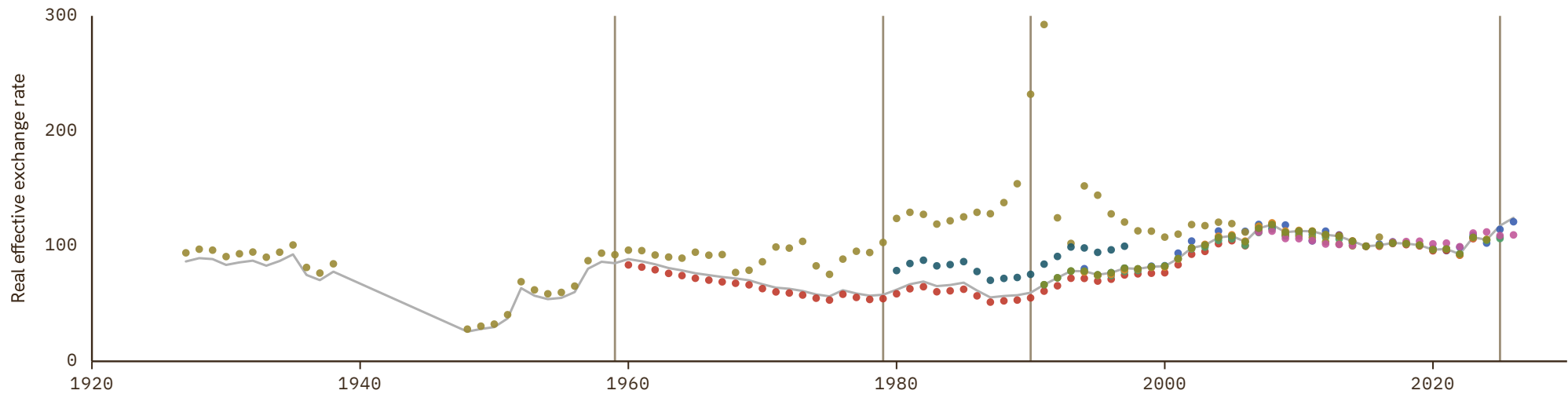

Iceland

COVERAGE
1960–2026

UNIT
index, 2015 = 100

1 Source composition

SOURCE	CODE	TIME SPAN	NOTES
Darvas (2021)	BRUEGEL	1960 - 1978	Ratio-spliced using overlapping data in 1979: (ratio = 104%).
World Bank (2024)	WDI	1979 - 2024	Baseline source, overlaps with anchor year 2015.
Bank for Internl Settlements (2024)	BIS	2025 - 2026	Ratio-spliced using overlapping data in 2027: (ratio = 101.8%).

2 Harmonised series

— GMD estimate | Source change ● BIS ● BRUEGEL ● IMF IFS ● OECD EO ● WB GEM ● WDI ● WDI ARC

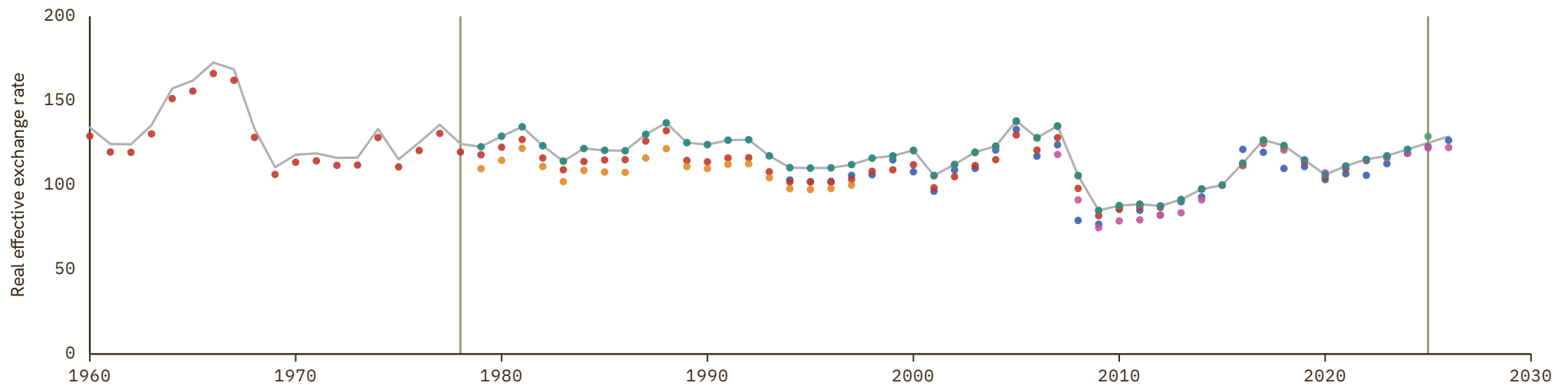

India

COVERAGE
1960–2026

UNIT
index, 2015 = 100

1 Source composition

SOURCE	CODE	TIME SPAN	NOTES
Darvas (2021)	BRUEGEL	1960 - 1993	Ratio-spliced using overlapping data in 1994: (ratio = 104.5%).
World Bank (2026)	WB GEM	1994 - 2024	Baseline source, overlaps with anchor year 2015.
Bank for Internl Settlements (2024)	BIS	2025 - 2026	Ratio-spliced using overlapping data in 2027: (ratio = 98.2%).

2 Harmonised series

— GMD estimate | Source change ● BIS ● BRUEGEL ● OECD EO ● WB GEM

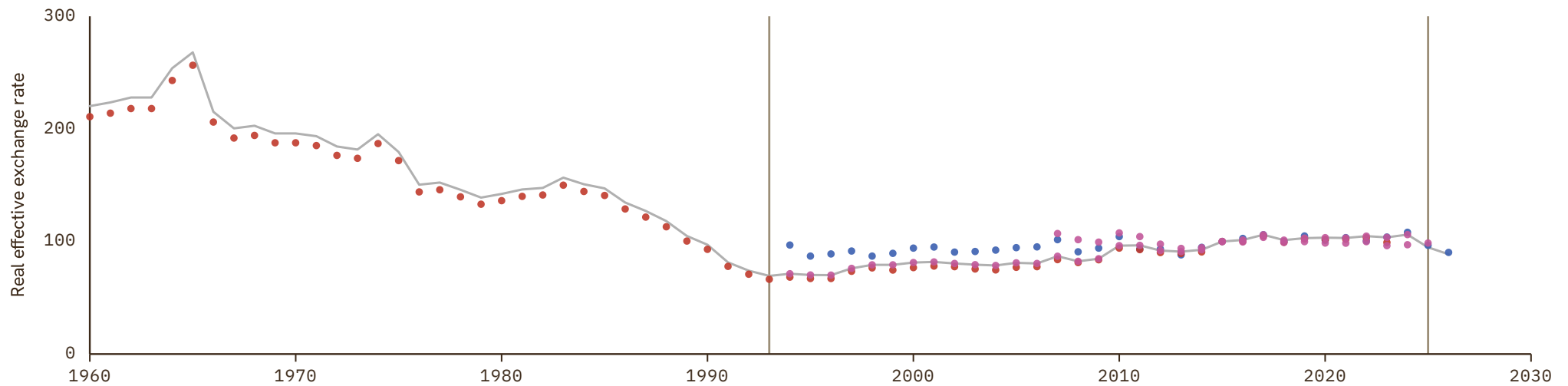

Indonesia

COVERAGE
1960–2026

UNIT
index, 2015 = 100

1 Source composition

SOURCE	CODE	TIME SPAN	NOTES
Darvas (2021)	BRUEGEL	1960 - 1993	Ratio-spliced using overlapping data in 1994: (ratio = 139.8%).
World Bank (2026)	WB GEM	1994 - 2024	Baseline source, overlaps with anchor year 2015.
Bank for Internl Settlements (2024)	BIS	2025 - 2026	Ratio-spliced using overlapping data in 2027: (ratio = 100.8%).

2 Harmonised series

— GMD estimate | Source change ● BIS ● BRUEGEL ● OECD EO ● WB GEM

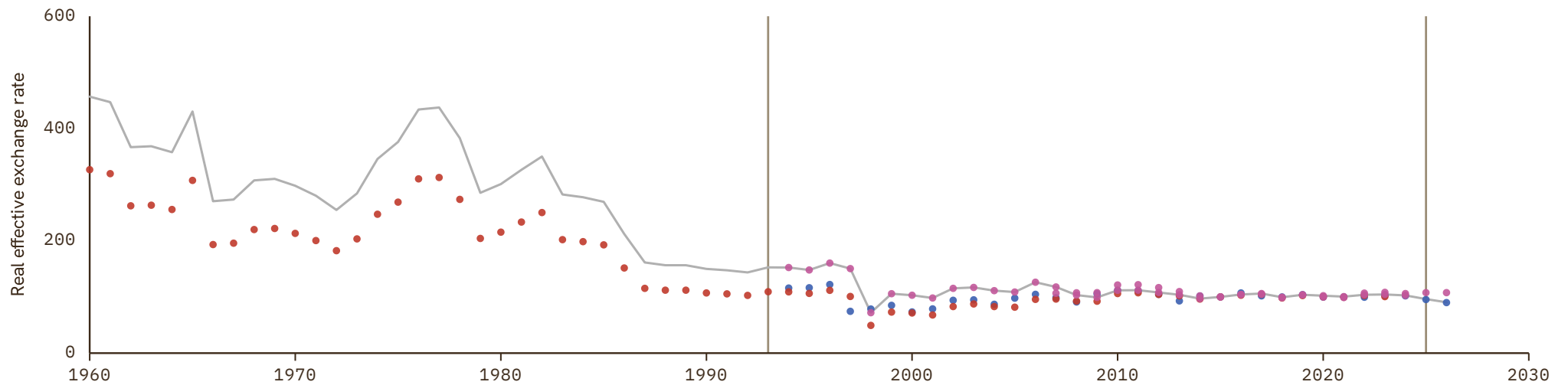

Iran

COVERAGE
1960–2025

UNIT
index, 2015 = 100

1 Source composition

SOURCE	CODE	TIME SPAN	NOTES
Darvas (2021)	BRUEGEL	1960 - 1978	Ratio-spliced using overlapping data in 1979: (ratio = 126.9%).
World Bank (2024)	WDI	1979 - 2024	Baseline source, overlaps with anchor year 2015.
International Monetary Fund (2025)	IMF IFS	2025 - 2025	Ratio-spliced using overlapping data in 2026: (ratio = 100.3%).

2 Harmonised series

— GMD estimate | Source change ● BRUEGEL ● IMF IFS ● WB GEM ● WDI

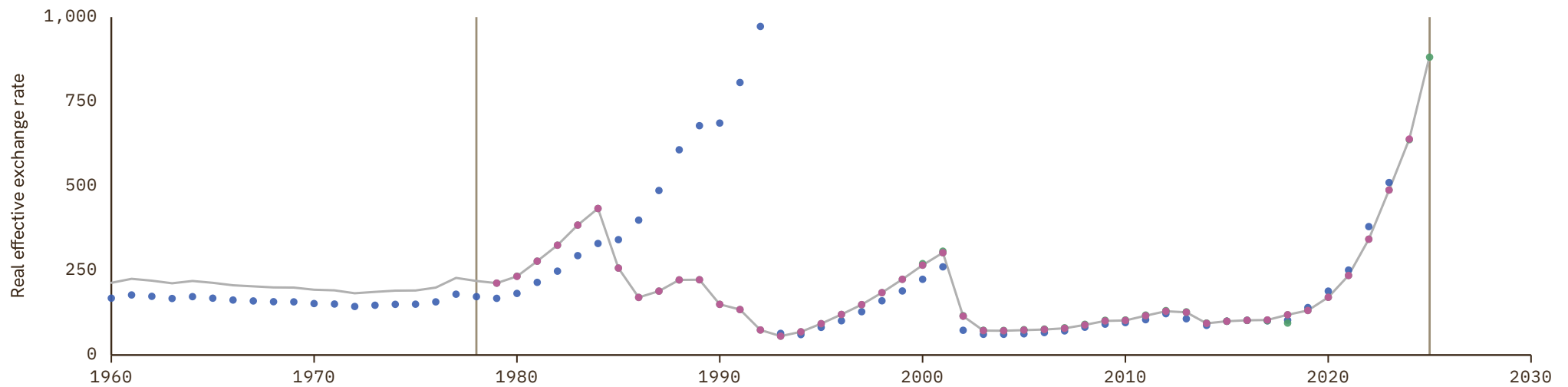

Iraq

COVERAGE
1990–2023

UNIT
index, 2015 = 100

1 Source composition

SOURCE	CODE	TIME SPAN	NOTES
Darvas (2021)	BRUEGEL	1990 - 2023	Baseline source, overlaps with anchor year 2015.

2 Harmonised series

— GMD estimate ● BRUEGEL

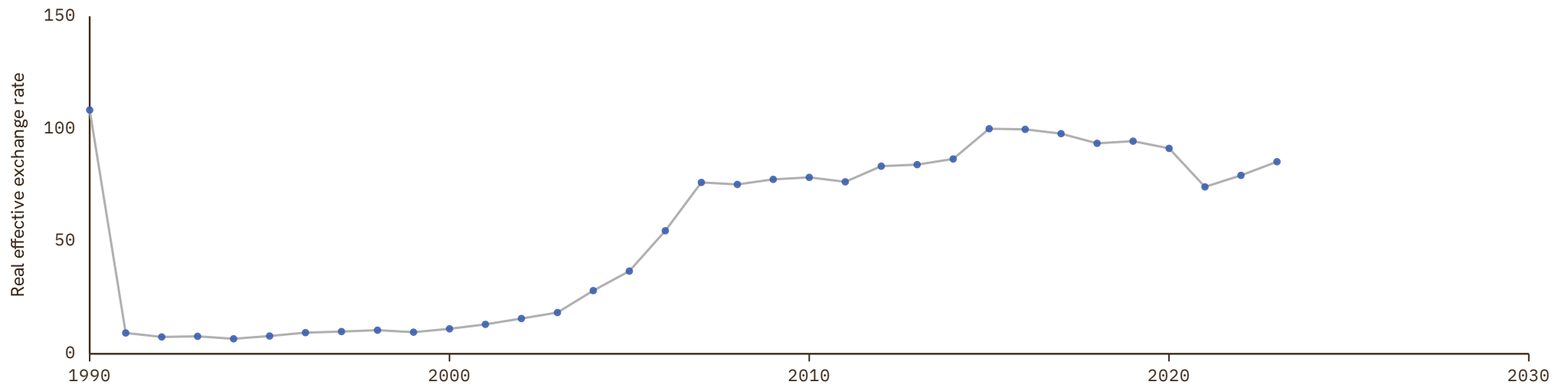

Ireland

COVERAGE
1923-2026

UNIT
index, 2015 = 100

1 Source composition

SOURCE	CODE	TIME SPAN	NOTES
Ljungberg (2019)	LUND	1923 - 1959	Ratio-spliced using overlapping data in 1960: (ratio = 206.8%).
Darvas (2021)	BRUEGEL	1960 - 1974	Ratio-spliced using overlapping data in 1975: (ratio = 170.9%).
World Bank (1999)	WDI ARC	1975 - 1978	Ratio-spliced using overlapping data in 1979: (ratio = 101.4%).
World Bank (2024)	WDI	1979 - 2024	Baseline source, overlaps with anchor year 2015.
Bank for Internl Settlements (2024)	BIS	2025 - 2026	Ratio-spliced using overlapping data in 2027: (ratio = 101.9%).

2 Harmonised series

— GMD estimate | Source change ● BIS ● BRUEGEL ● EUS ● IMF IFS ● LUND ● OECD EO ● WB GEM ● WDI ● WDI ARC

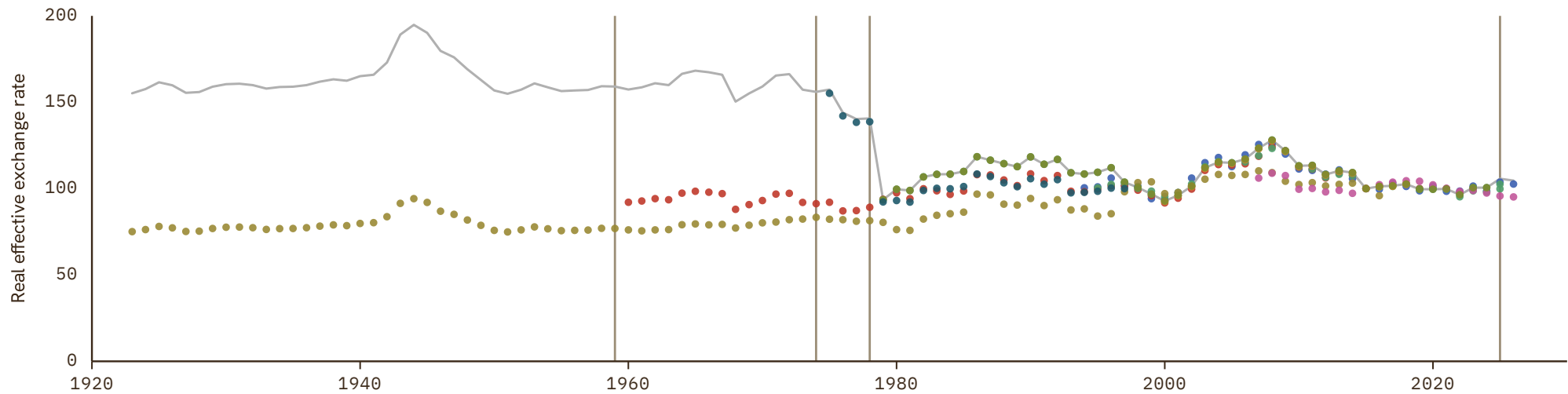

Israel

COVERAGE
1960–2026

UNIT
index, 2015 = 100

1 Source composition

SOURCE	CODE	TIME SPAN	NOTES
Darvas (2021)	BRUEGEL	1960 - 1978	Ratio-spliced using overlapping data in 1979: (ratio = 110.2%).
World Bank (2024)	WDI	1979 - 2024	Baseline source, overlaps with anchor year 2015.
Bank for Internl Settlements (2024)	BIS	2025 - 2026	Ratio-spliced using overlapping data in 2027: (ratio = 98.2%).

2 Harmonised series

— GMD estimate | Source change ● BIS ● BRUEGEL ● IMF IFS ● OECD EO ● WB GEM ● WDI

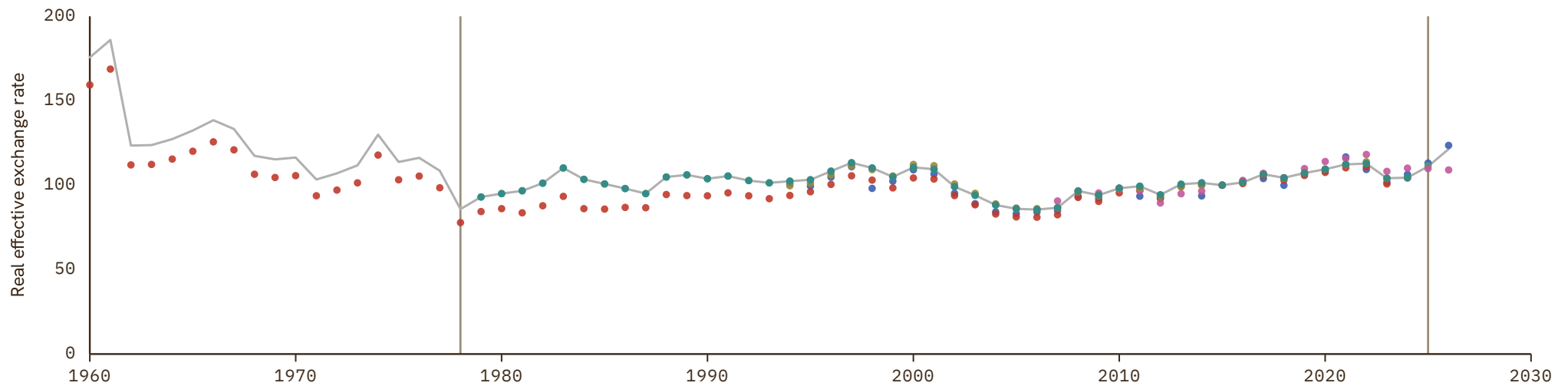

Italy

COVERAGE
1870–2026

UNIT
index, 2015 = 100

1 Source composition

SOURCE	CODE	TIME SPAN	NOTES
Ljungberg (2019)	LUND	1870 - 1959	Ratio-spliced using overlapping data in 1960: (ratio = 141.2%).
Darvas (2021)	BRUEGEL	1960 - 1974	Ratio-spliced using overlapping data in 1975: (ratio = 138%).
World Bank (1999)	WDI ARC	1975 - 1979	Ratio-spliced using overlapping data in 1980: (ratio = 107.7%).
World Bank (2024)	WDI	1980 - 2024	Baseline source, overlaps with anchor year 2015.
Bank for Internl Settlements (2024)	BIS	2025 - 2026	Ratio-spliced using overlapping data in 2027: (ratio = 103.6%).

2 Harmonised series

— GMD estimate | Source change ● BIS ● BRUEGEL ● EUS ● IMF IFS ● LUND ● OECD EO ● WB GEM ● WDI ● WDI ARC

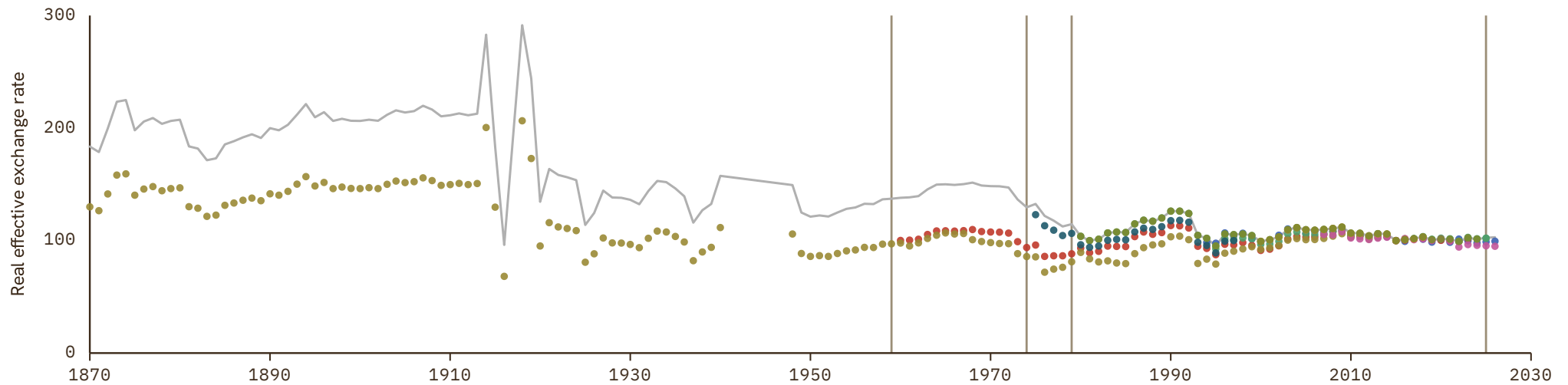

Ivory Coast

COVERAGE
1960–2025

UNIT
index, 2015 = 100

1 Source composition

SOURCE	CODE	TIME SPAN	NOTES
Darvas (2021)	BRUEGEL	1960 - 1979	Ratio-spliced using overlapping data in 1980: (ratio = 96.1%).
World Bank (2024)	WDI	1980 - 2024	Baseline source, overlaps with anchor year 2015.
International Monetary Fund (2025)	IMF IFS	2025 - 2025	Ratio-spliced using overlapping data in 2026: (ratio = 100%).

2 Harmonised series

— GMD estimate | Source change ● BRUEGEL ● IMF IFS ● WB GEM ● WDI ● WDI ARC

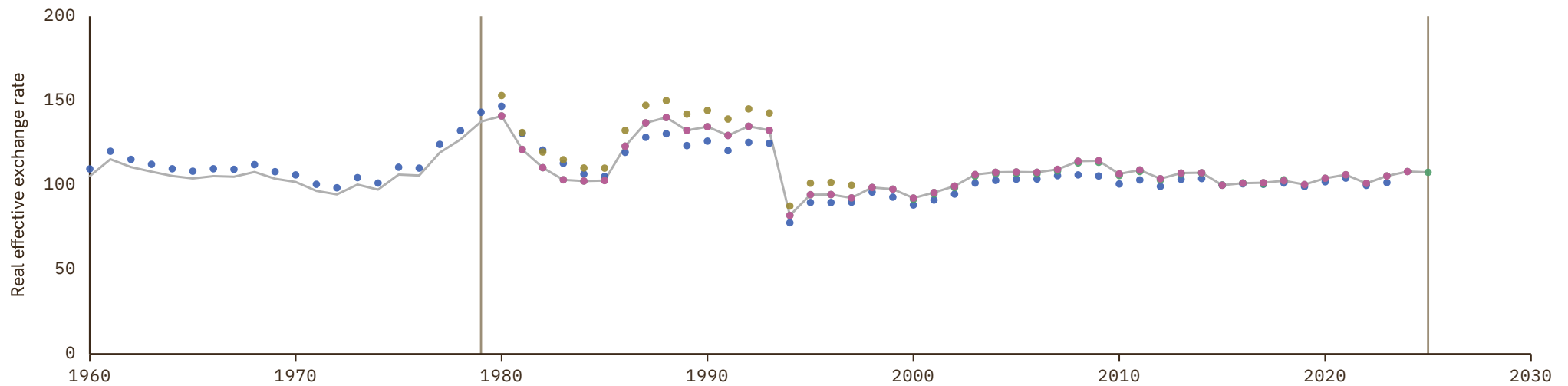

Jamaica

COVERAGE
1960–2023

UNIT
index, 2015 = 100

1 Source composition

SOURCE	CODE	TIME SPAN	NOTES
Darvas (2021)	BRUEGEL	1960 - 2023	Baseline source, overlaps with anchor year 2015.

2 Harmonised series

— GMD estimate ● BRUEGEL

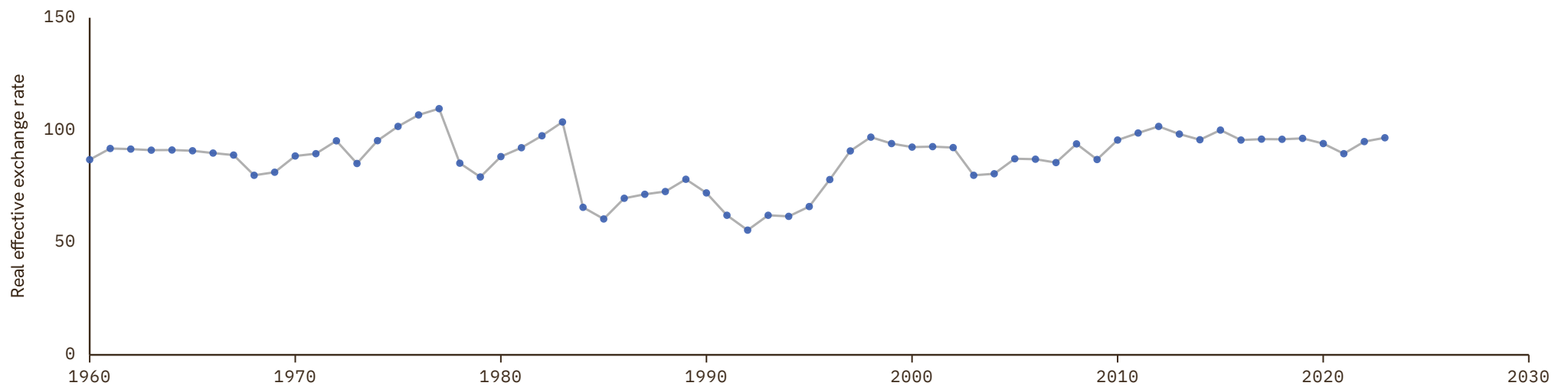

Japan

COVERAGE
1960–2026

UNIT
index, 2015 = 100

1 Source composition

SOURCE	CODE	TIME SPAN	NOTES
Darvas (2021)	BRUEGEL	1960 - 1974	Ratio-spliced using overlapping data in 1975: (ratio = 146.9%).
World Bank (1999)	WDI ARC	1975 - 1979	Ratio-spliced using overlapping data in 1980: (ratio = 155.5%).
World Bank (2024)	WDI	1980 - 2024	Baseline source, overlaps with anchor year 2015.
Bank for Internl Settlements (2024)	BIS	2025 - 2026	Ratio-spliced using overlapping data in 2027: (ratio = 100.6%).

2 Harmonised series

— GMD estimate | Source change ● BIS ● BRUEGEL ● IMF IFS ● OECD EO ● WB GEM ● WDI ● WDI ARC

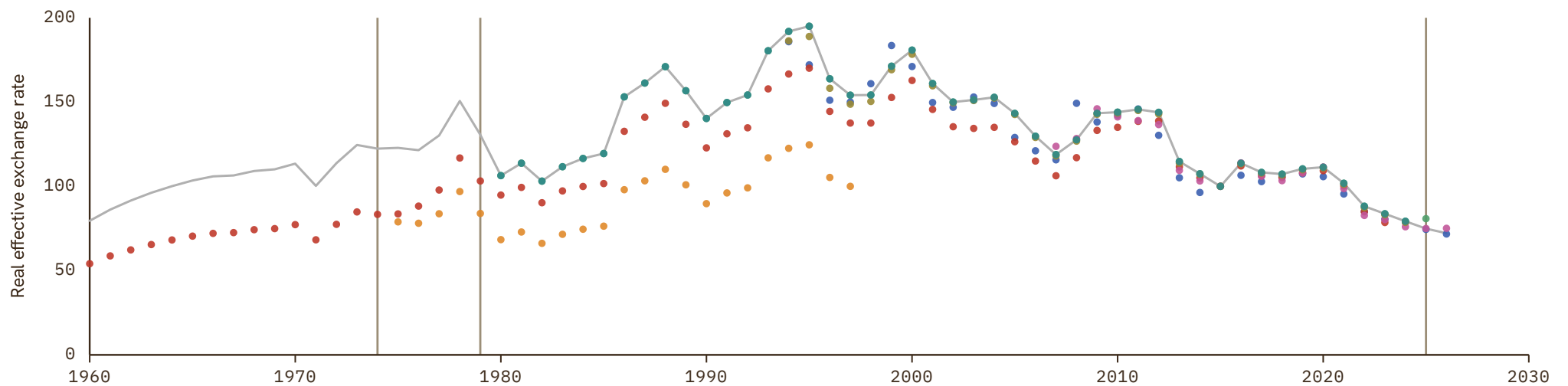

Jordan

COVERAGE
1969–2023

UNIT
index, 2015 = 100

1 Source composition

SOURCE	CODE	TIME SPAN	NOTES
Darvas (2021)	BRUEGEL	1969 - 2023	Baseline source, overlaps with anchor year 2015.

2 Harmonised series

— GMD estimate ● BRUEGEL

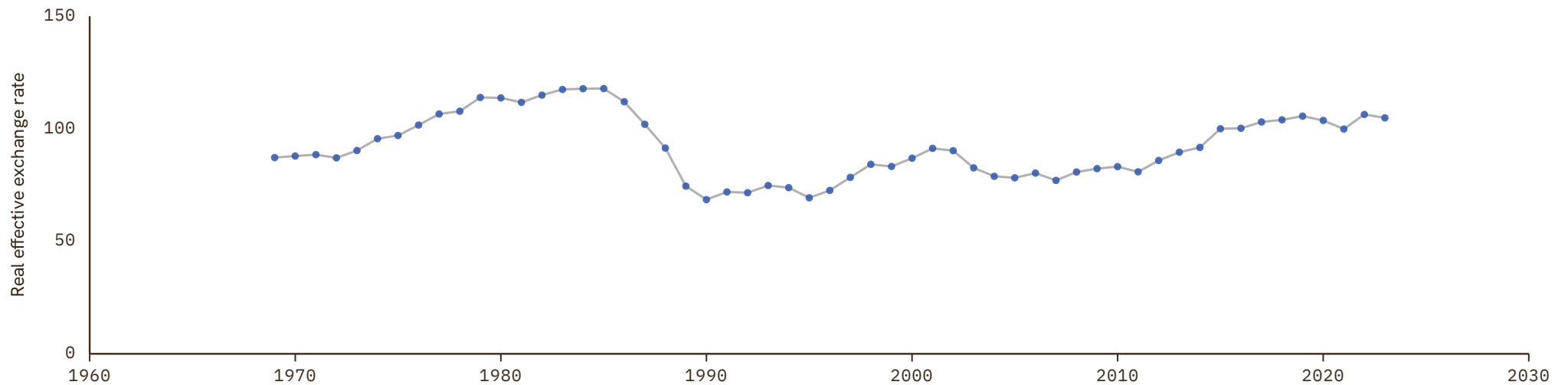

Kazakhstan

COVERAGE
1990–2023

UNIT
index, 2015 = 100

1 Source composition

SOURCE	CODE	TIME SPAN	NOTES
Darvas (2021)	BRUEGEL	1990 - 2023	Baseline source, overlaps with anchor year 2015.

2 Harmonised series

— GMD estimate ● BRUEGEL

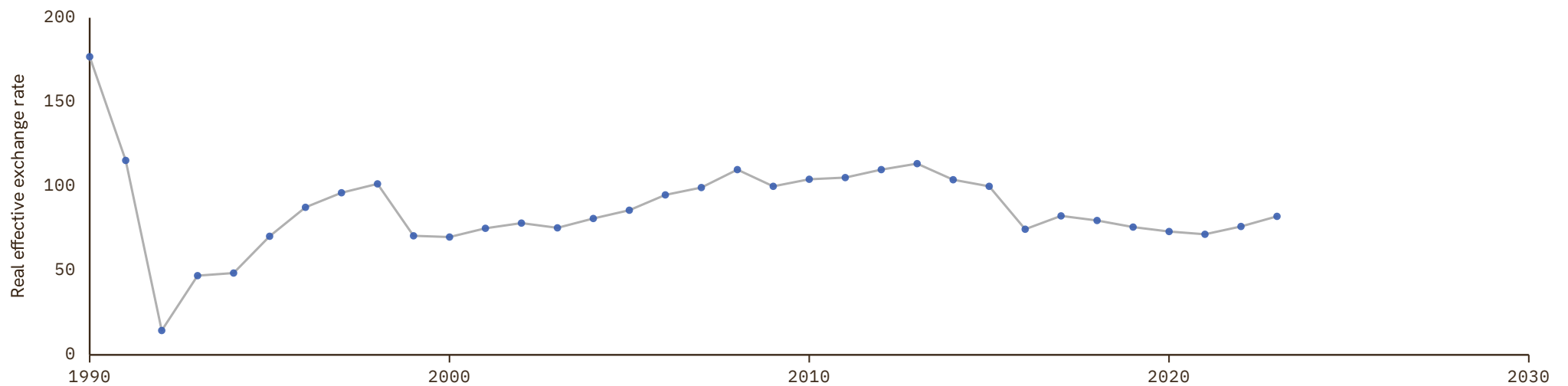

Kenya

COVERAGE
1960–2023

UNIT
index, 2015 = 100

1 Source composition

SOURCE	CODE	TIME SPAN	NOTES
Darvas (2021)	BRUEGEL	1960 - 2023	Baseline source, overlaps with anchor year 2015.

2 Harmonised series

— GMD estimate ● BRUEGEL

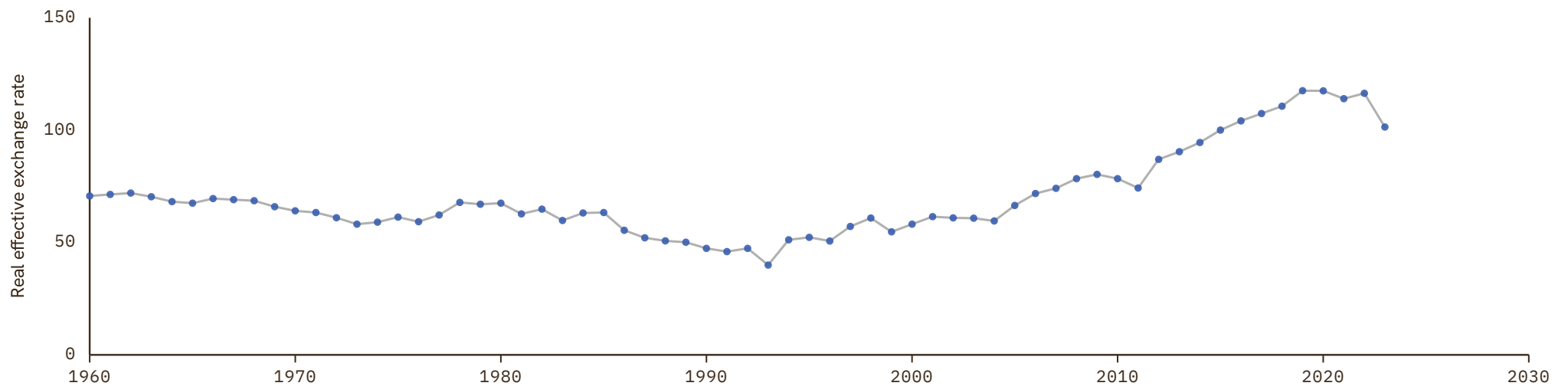

Kuwait

COVERAGE
1972-2024

UNIT
index, 2015 = 100

1 Source composition

SOURCE	CODE	TIME SPAN	NOTES
Darvas (2021)	BRUEGEL	1972 - 1993	Ratio-spliced using overlapping data in 1994: (ratio = 106%).
World Bank (2026)	WB GEM	1994 - 2024	Baseline source, overlaps with anchor year 2015.

2 Harmonised series

— GMD estimate | Source change ● BRUEGEL ● WB GEM

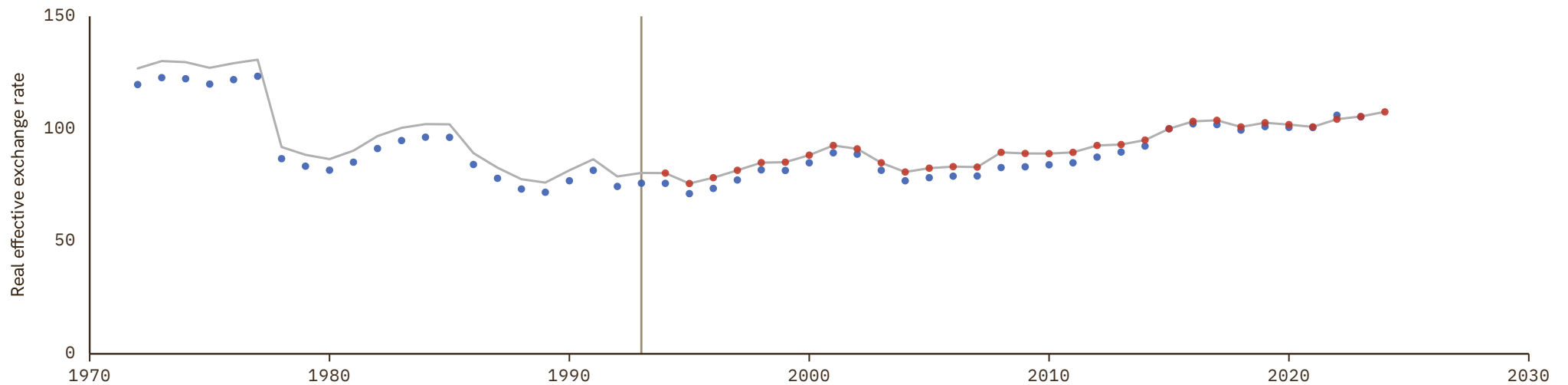

Kyrgyzstan

COVERAGE
1990–2023

UNIT
index, 2015 = 100

1 Source composition

SOURCE	CODE	TIME SPAN	NOTES
Darvas (2021)	BRUEGEL	1990 - 2023	Baseline source, overlaps with anchor year 2015.

2 Harmonised series

— GMD estimate ● BRUEGEL

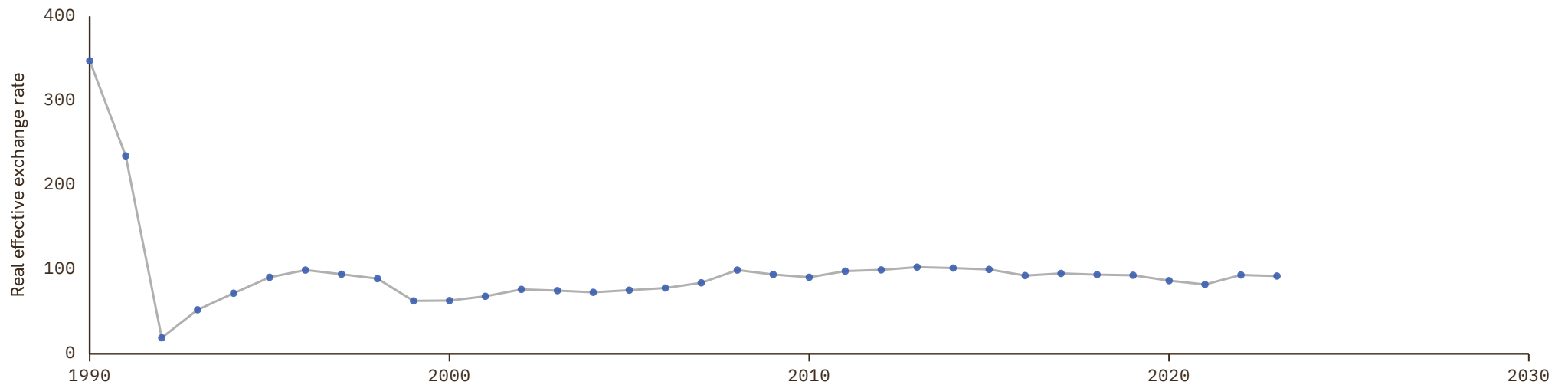

Laos

COVERAGE
1980–2023

UNIT
index, 2015 = 100

1 Source composition

SOURCE	CODE	TIME SPAN	NOTES
Darvas (2021)	BRUEGEL	1980 - 2023	Baseline source, overlaps with anchor year 2015.

2 Harmonised series

— GMD estimate ● BRUEGEL

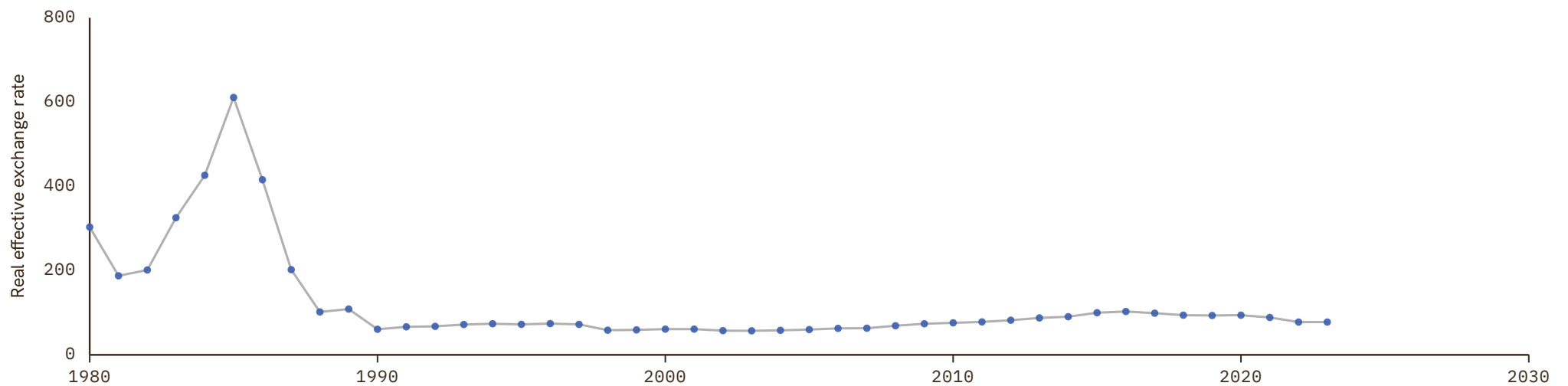

Latvia

COVERAGE
1988–2026

UNIT
index, 2015 = 100

1 Source composition

SOURCE	CODE	TIME SPAN	NOTES
Darvas (2021)	BRUEGEL	1988 - 1992	Ratio-spliced using overlapping data in 1993: (ratio = 196.3%).
World Bank (2024)	WDI	1993 - 2024	Baseline source, overlaps with anchor year 2015.
Bank for Internl Settlements (2024)	BIS	2025 - 2026	Ratio-spliced using overlapping data in 2027: (ratio = 106.3%).

2 Harmonised series

— GMD estimate | Source change ● BIS ● BRUEGEL ● EUS ● IMF IFS ● LUND ● OECD EO ● WB GEM ● WDI

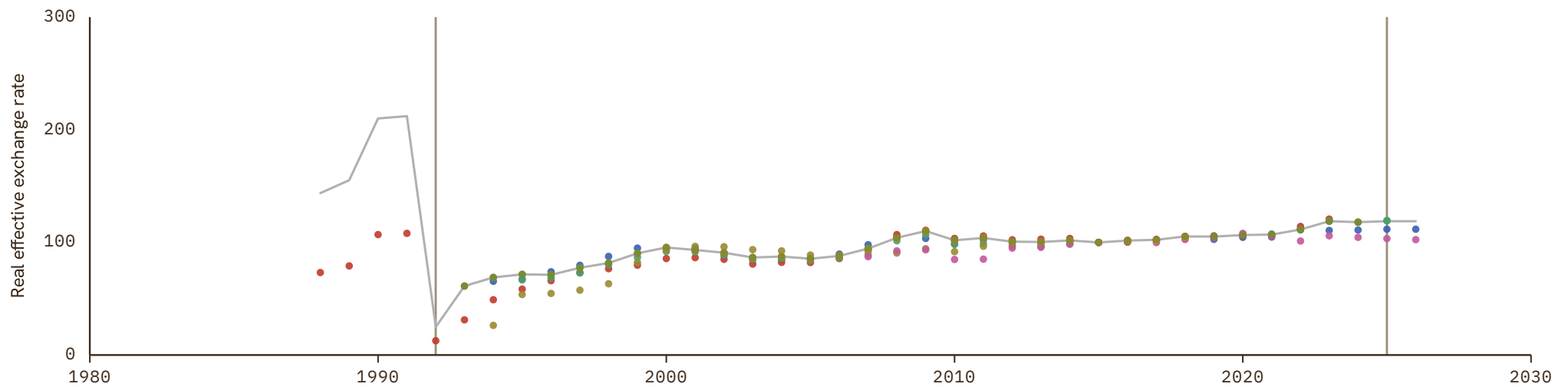

Lebanon

COVERAGE
1969–2023

UNIT
index, 2015 = 100

1 Source composition

SOURCE	CODE	TIME SPAN	NOTES
Darvas (2021)	BRUEGEL	1969 - 2023	Baseline source, overlaps with anchor year 2015.

2 Harmonised series

— GMD estimate ● BRUEGEL

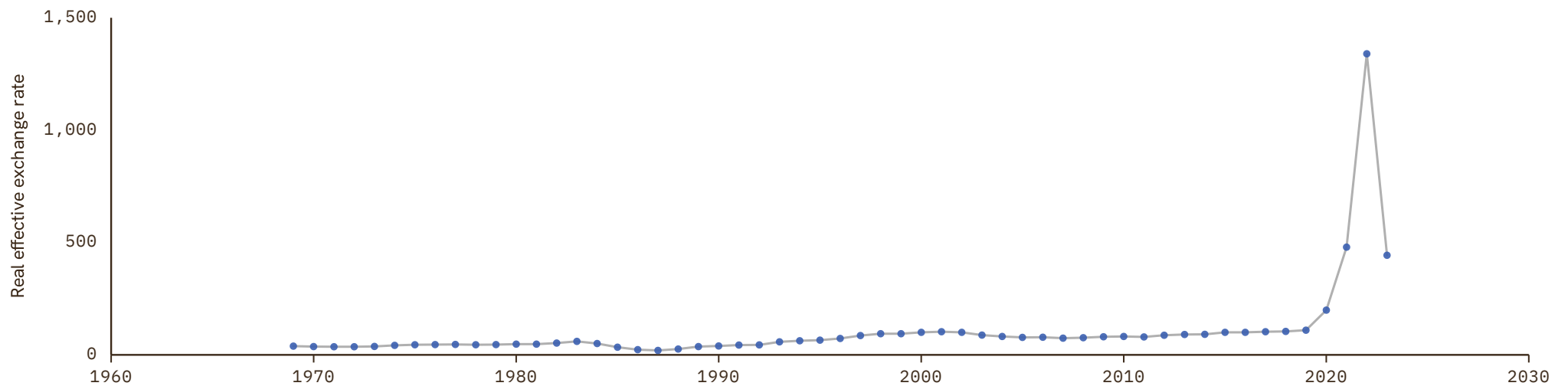

Lesotho

COVERAGE
1973-2025

UNIT
index, 2015 = 100

1 Source composition

SOURCE	CODE	TIME SPAN	NOTES
Darvas (2021)	BRUEGEL	1973 - 1978	Ratio-spliced using overlapping data in 1979: (ratio = 157.2%).
World Bank (1999)	WDI ARC	1979 - 1979	Ratio-spliced using overlapping data in 1980: (ratio = 238.8%).
World Bank (2024)	WDI	1980 - 2024	Baseline source, overlaps with anchor year 2015.
International Monetary Fund (2025)	IMF IFS	2025 - 2025	Ratio-spliced using overlapping data in 2026: (ratio = 100%).

2 Harmonised series

— GMD estimate | Source change ● BRUEGEL ● IMF IFS ● WB GEM ● WDI ● WDI ARC

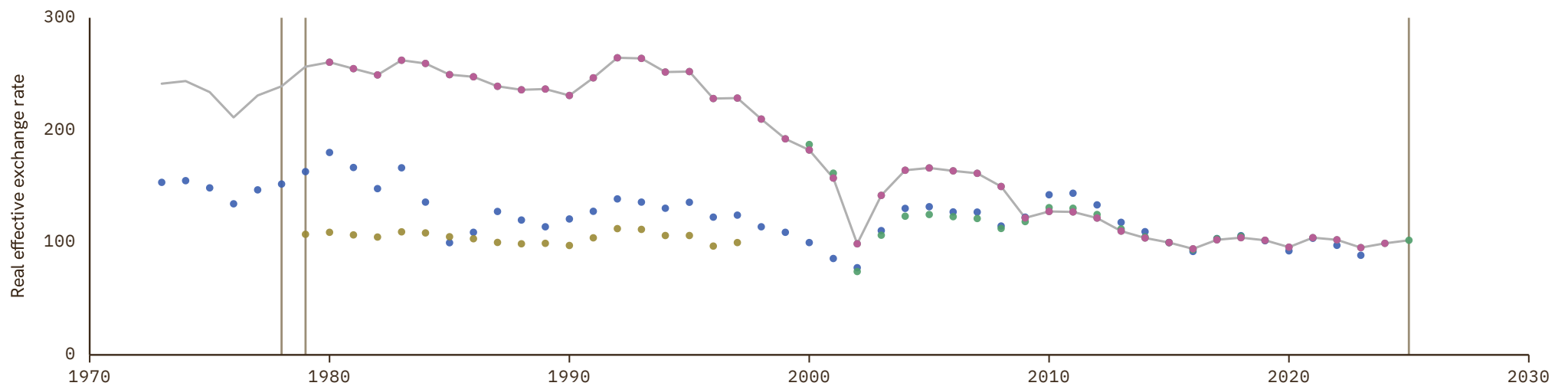

Liberia

COVERAGE
1998-2023

UNIT
index, 2015 = 100

1 Source composition

SOURCE	CODE	TIME SPAN	NOTES
Darvas (2021)	BRUEGEL	1998 - 2023	Baseline source, overlaps with anchor year 2015.

2 Harmonised series

— GMD estimate ● BRUEGEL

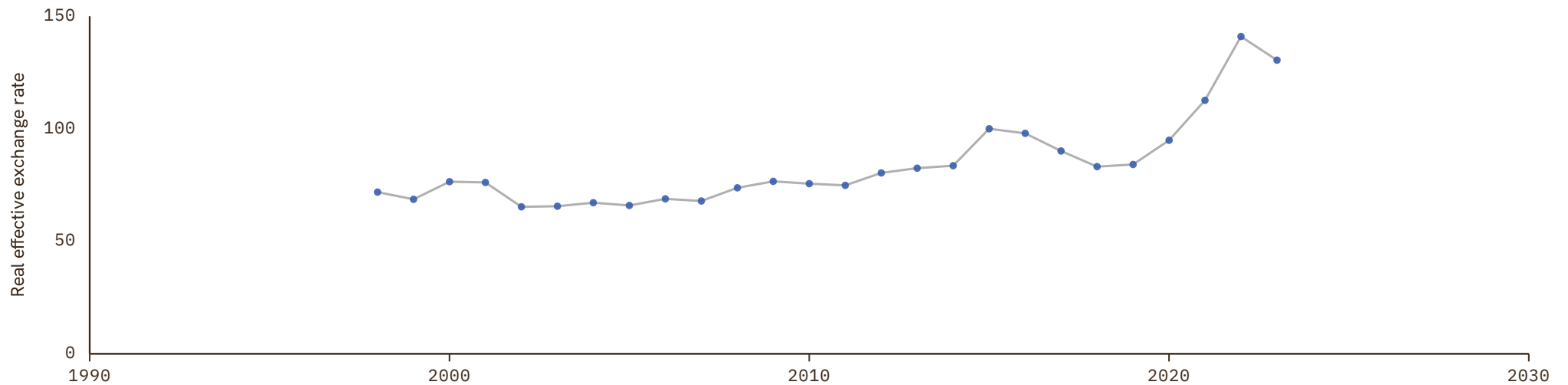

Libya

COVERAGE
1964–2023

UNIT
index, 2015 = 100

1 Source composition

SOURCE	CODE	TIME SPAN	NOTES
Darvas (2021)	BRUEGEL	1964 - 2023	Baseline source, overlaps with anchor year 2015.

2 Harmonised series

— GMD estimate ● BRUEGEL

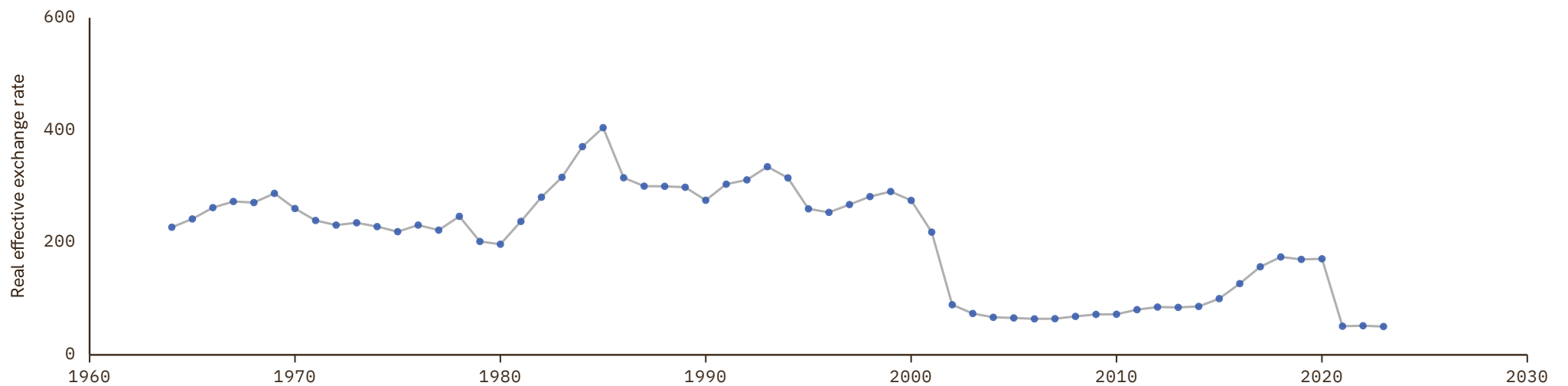

Lithuania

COVERAGE
1988-2026

UNIT
index, 2015 = 100

1 Source composition

SOURCE	CODE	TIME SPAN	NOTES
Darvas (2021)	BRUEGEL	1988 - 2023	Baseline source, overlaps with anchor year 2015.
Bank for Internl Settlements (2024)	BIS	2024 - 2026	Ratio-spliced using overlapping data in 2027: (ratio = 106.6%).

2 Harmonised series

— GMD estimate | Source change ● BIS ● BRUEGEL ● EUS ● LUND ● OECD EO



Luxembourg

COVERAGE
1960–2026

UNIT
index, 2015 = 100

1 Source composition

SOURCE	CODE	TIME SPAN	NOTES
Darvas (2021)	BRUEGEL	1960 - 1978	Ratio-spliced using overlapping data in 1979: (ratio = 106.8%).
World Bank (2024)	WDI	1979 - 2024	Baseline source, overlaps with anchor year 2015.
Bank for Internl Settlements (2024)	BIS	2025 - 2026	Ratio-spliced using overlapping data in 2027: (ratio = 104.5%).

2 Harmonised series

— GMD estimate | Source change ● BIS ● BRUEGEL ● EUS ● IMF IFS ● OECD EO ● WB GEM ● WDI ● WDI ARC

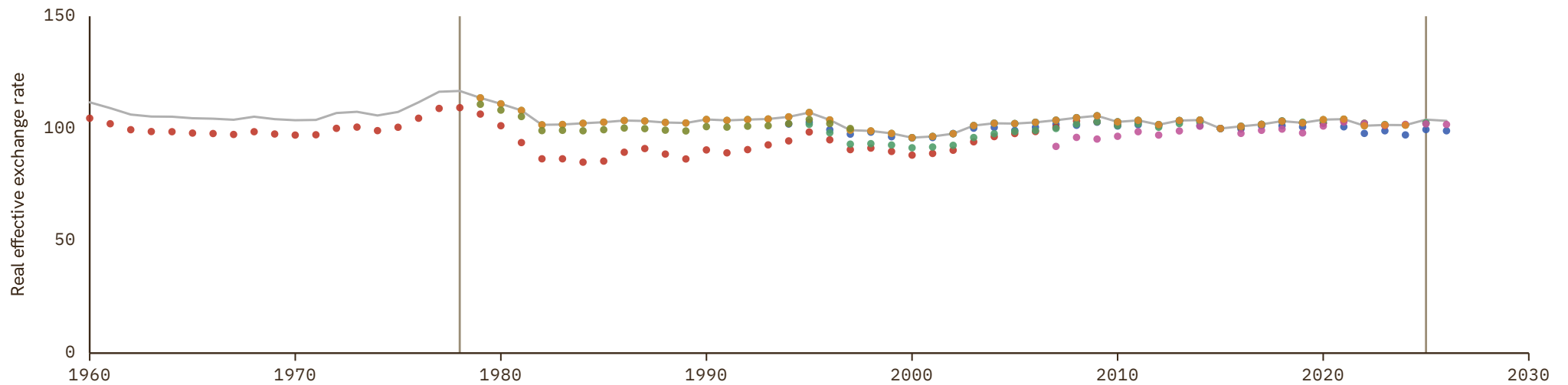

Macedonia

COVERAGE
1990-2026

UNIT
index, 2015 = 100

1 Source composition

SOURCE	CODE	TIME SPAN	NOTES
Darvas (2021)	BRUEGEL	1990 - 1992	Ratio-spliced using overlapping data in 1993: (ratio = 137.7%).
World Bank (2024)	WDI	1993 - 2024	Baseline source, overlaps with anchor year 2015.
Bank for Internl Settlements (2024)	BIS	2025 - 2026	Ratio-spliced using overlapping data in 2027: (ratio = 97.8%).

2 Harmonised series

— GMD estimate | Source change ● BIS ● BRUEGEL ● IMF IFS ● WB GEM ● WDI

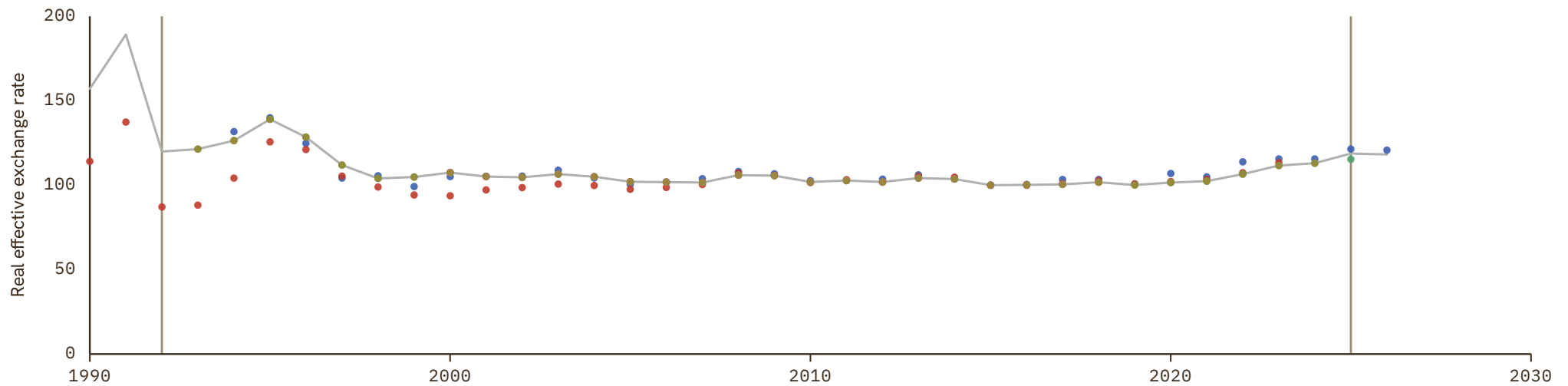

Madagascar

COVERAGE
1964–2023

UNIT
index, 2015 = 100

1 Source composition

SOURCE	CODE	TIME SPAN	NOTES
Darvas (2021)	BRUEGEL	1964 - 2023	Baseline source, overlaps with anchor year 2015.

2 Harmonised series

— GMD estimate ● BRUEGEL

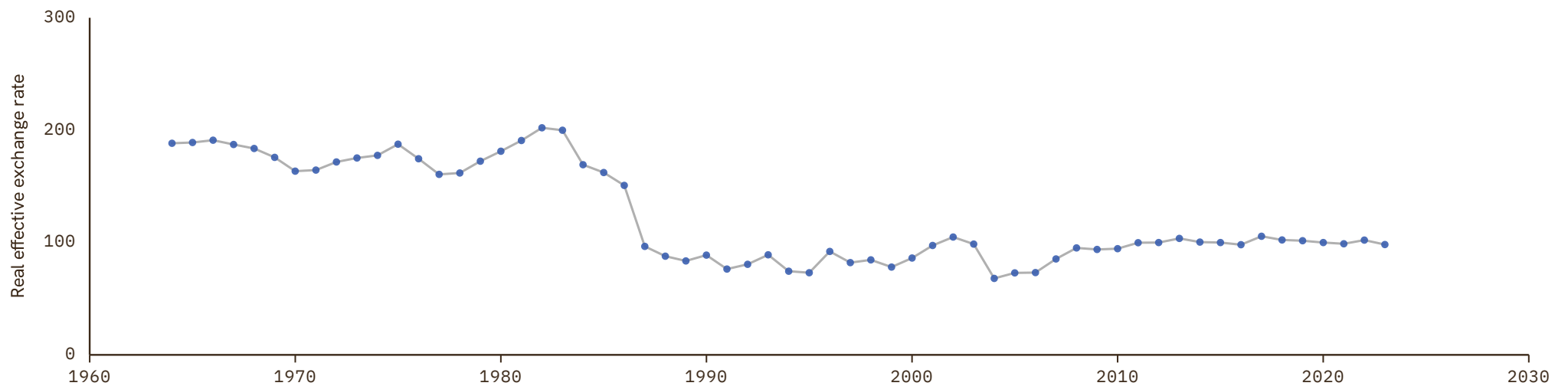

Malawi

COVERAGE
1969–2025

UNIT
index, 2015 = 100

1 Source composition

SOURCE	CODE	TIME SPAN	NOTES
Darvas (2021)	BRUEGEL	1969 - 1979	Ratio-spliced using overlapping data in 1980: (ratio = 110.6%).
World Bank (2024)	WDI	1980 - 2024	Baseline source, overlaps with anchor year 2015.
International Monetary Fund (2025)	IMF IFS	2025 - 2025	Ratio-spliced using overlapping data in 2026: (ratio = 99.7%).

2 Harmonised series

— GMD estimate | Source change ● BRUEGEL ● IMF IFS ● WB GEM ● WDI ● WDI ARC

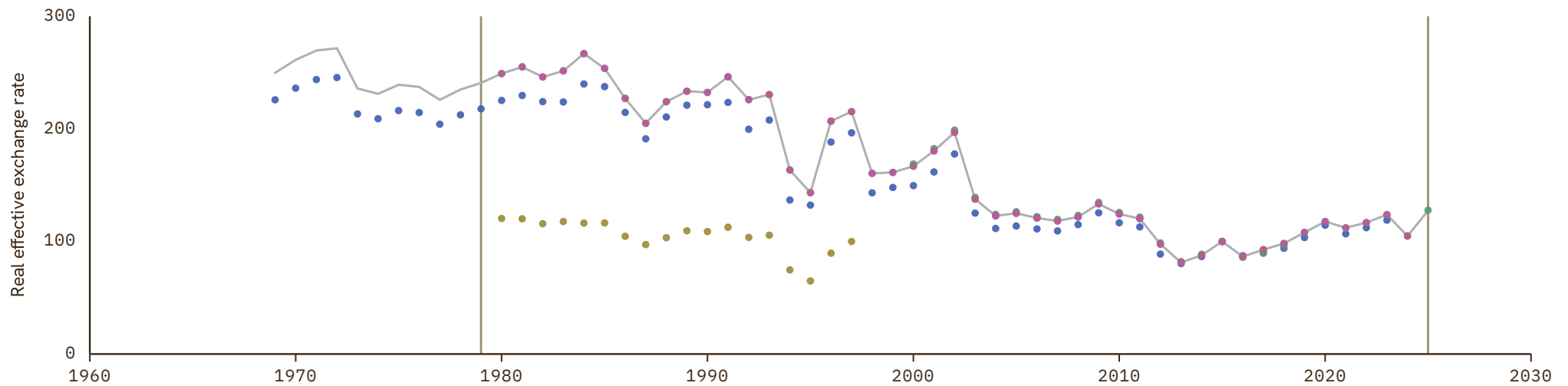

Malaysia

COVERAGE
1960–2026

UNIT
index, 2015 = 100

1 Source composition

SOURCE	CODE	TIME SPAN	NOTES
Darvas (2021)	BRUEGEL	1960 - 1978	Ratio-spliced using overlapping data in 1979: (ratio = 108.4%).
World Bank (2024)	WDI	1979 - 2024	Baseline source, overlaps with anchor year 2015.
Bank for Internl Settlements (2024)	BIS	2025 - 2026	Ratio-spliced using overlapping data in 2027: (ratio = 90.9%).

2 Harmonised series

— GMD estimate | Source change ● BIS ● BRUEGEL ● IMF IFS ● WB GEM ● WDI ● WDI ARC

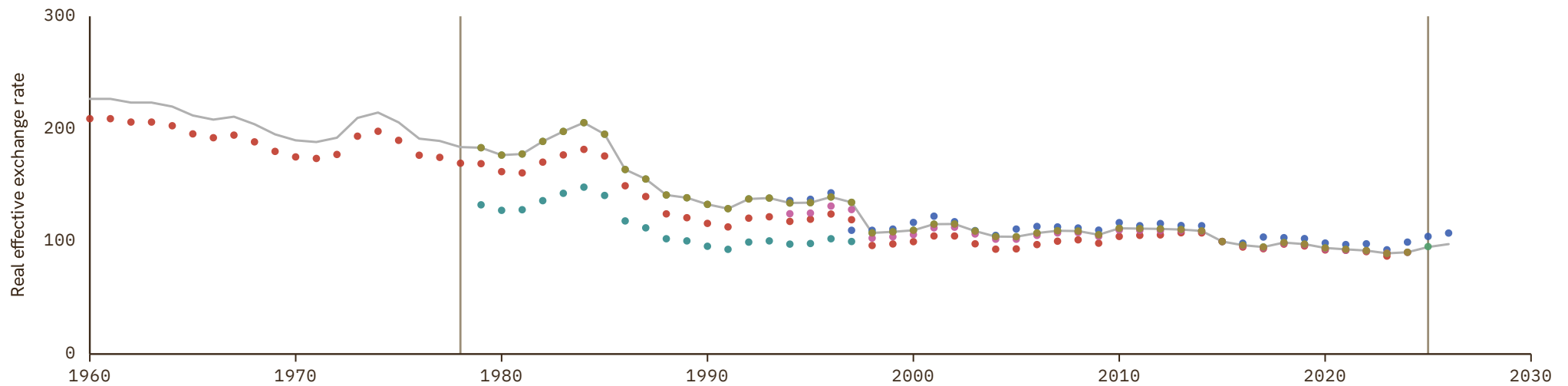

Maldives

COVERAGE
1969–2023

UNIT
index, 2015 = 100

1 Source composition

SOURCE	CODE	TIME SPAN	NOTES
Darvas (2021)	BRUEGEL	1969 - 2023	Baseline source, overlaps with anchor year 2015.

2 Harmonised series

— GMD estimate ● BRUEGEL

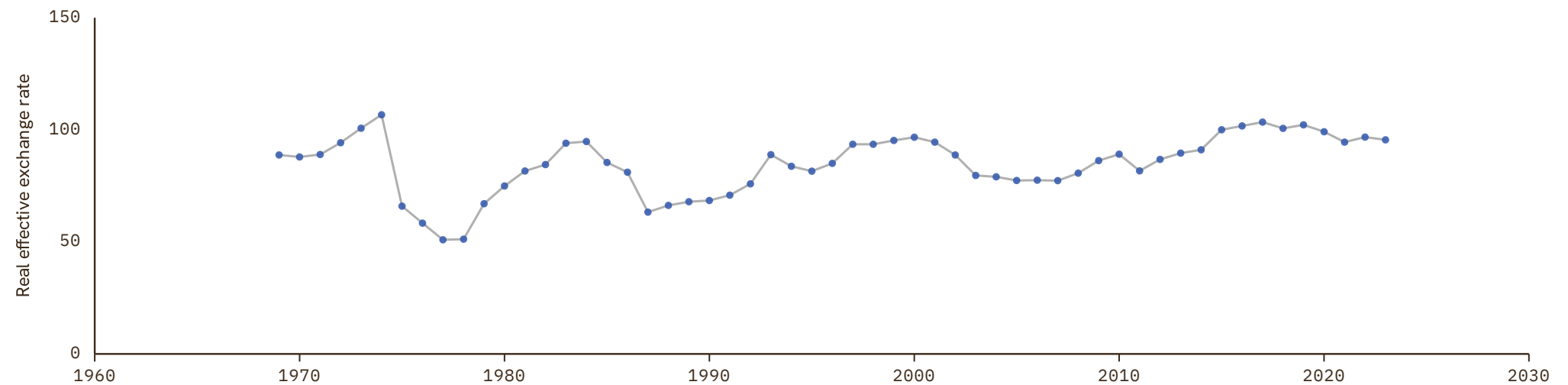

Mali

COVERAGE
1969–2023

UNIT
index, 2015 = 100

1 Source composition

SOURCE	CODE	TIME SPAN	NOTES
Darvas (2021)	BRUEGEL	1969 - 2023	Baseline source, overlaps with anchor year 2015.

2 Harmonised series

— GMD estimate ● BRUEGEL

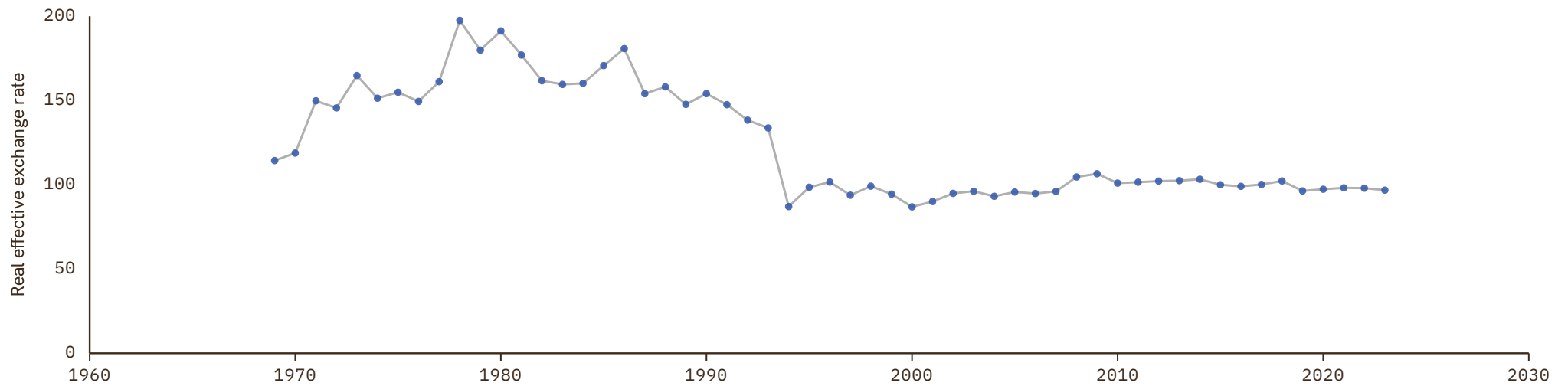

Malta

COVERAGE
1960–2026

UNIT
index, 2015 = 100

1 Source composition

SOURCE	CODE	TIME SPAN	NOTES
Darvas (2021)	BRUEGEL	1960 - 1978	Ratio-spliced using overlapping data in 1979: (ratio = 108.5%).
World Bank (2024)	WDI	1979 - 2024	Baseline source, overlaps with anchor year 2015.
Bank for Internl Settlements (2024)	BIS	2025 - 2026	Ratio-spliced using overlapping data in 2027: (ratio = 100.2%).

2 Harmonised series

— GMD estimate | Source change ● BIS ● BRUEGEL ● EUS ● IMF IFS ● WB GEM ● WDI ● WDI ARC

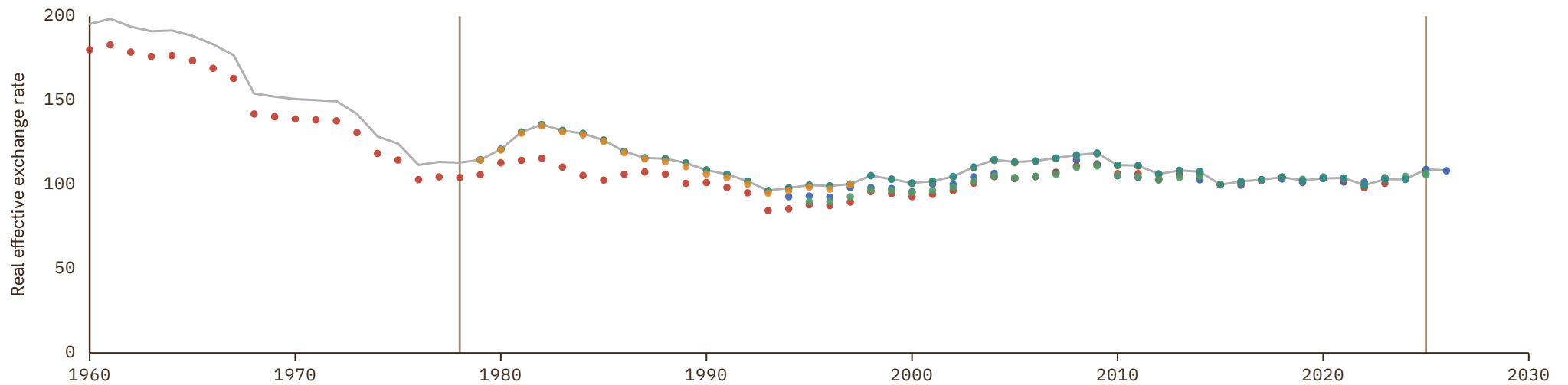

Mauritania

COVERAGE
1969–2023

UNIT
index, 2015 = 100

1 Source composition

SOURCE	CODE	TIME SPAN	NOTES
Darvas (2021)	BRUEGEL	1969 - 2023	Baseline source, overlaps with anchor year 2015.

2 Harmonised series

— GMD estimate ● BRUEGEL

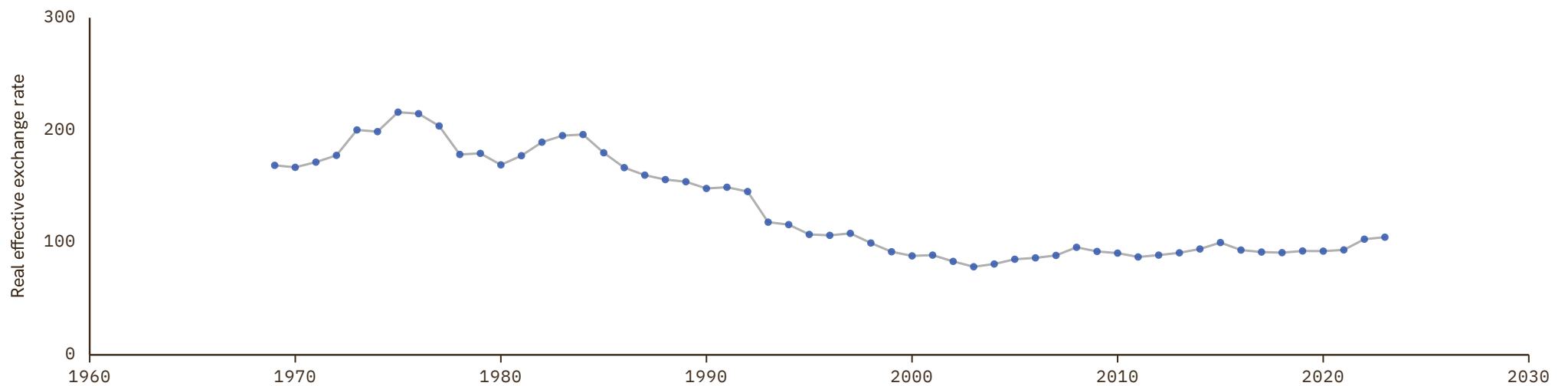

Mauritius

COVERAGE
1963–2023

UNIT
index, 2015 = 100

1 Source composition

SOURCE	CODE	TIME SPAN	NOTES
Darvas (2021)	BRUEGEL	1963 - 2023	Baseline source, overlaps with anchor year 2015.

2 Harmonised series

— GMD estimate ● BRUEGEL

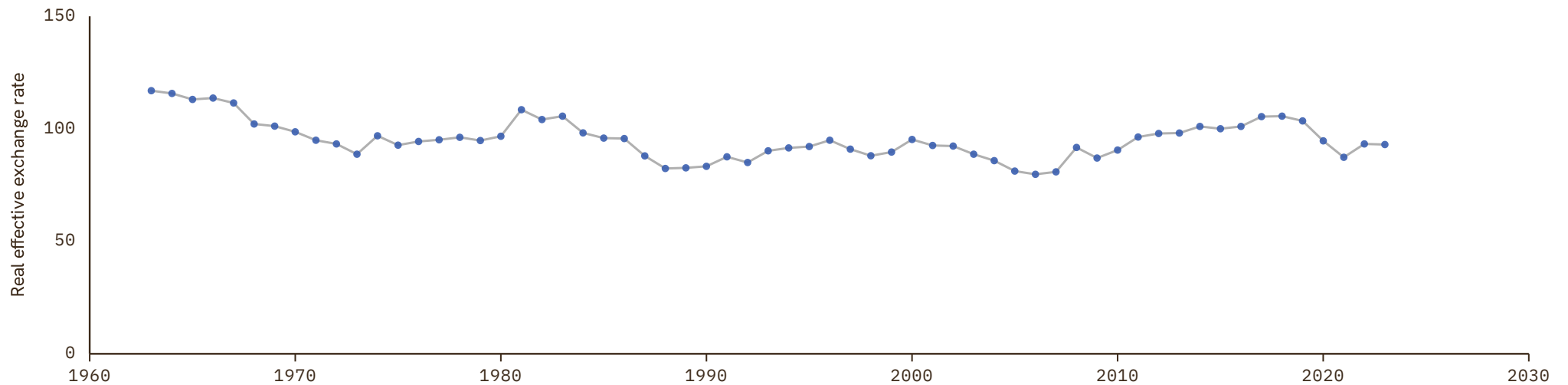

Mexico

COVERAGE
1960–2026

UNIT
index, 2015 = 100

1 Source composition

SOURCE	CODE	TIME SPAN	NOTES
Darvas (2021)	BRUEGEL	1960 - 1979	Ratio-spliced using overlapping data in 1980: (ratio = 110.3%).
World Bank (2024)	WDI	1980 - 2024	Baseline source, overlaps with anchor year 2015.
Bank for Internl Settlements (2024)	BIS	2025 - 2026	Ratio-spliced using overlapping data in 2027: (ratio = 101.2%).

2 Harmonised series

— GMD estimate | Source change ● BIS ● BRUEGEL ● IMF IFS ● OECD EO ● WB GEM ● WDI

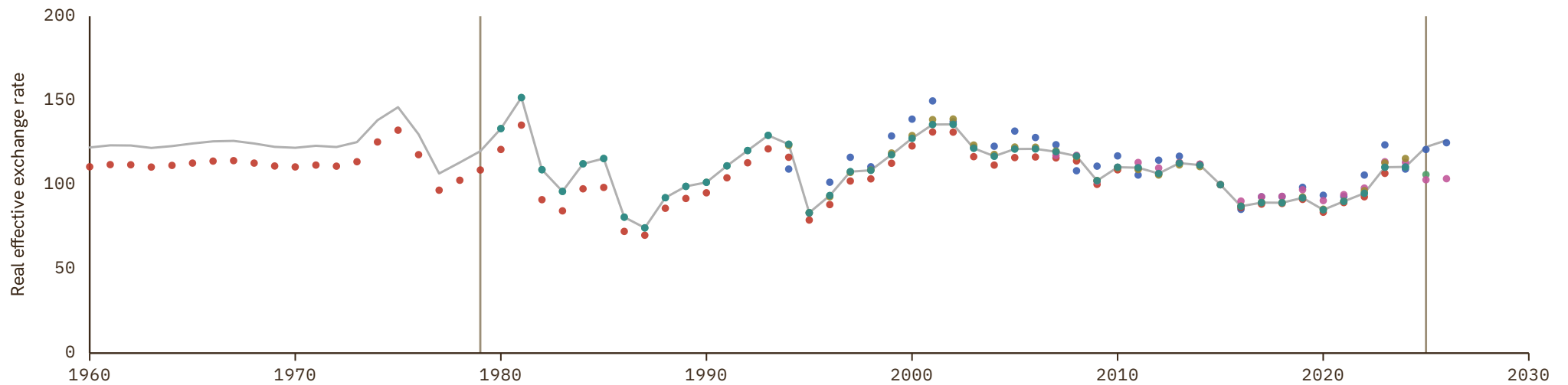

Moldova

COVERAGE
1990–2025

UNIT
index, 2015 = 100

1 Source composition

SOURCE	CODE	TIME SPAN	NOTES
Darvas (2021)	BRUEGEL	1990 - 1993	Ratio-spliced using overlapping data in 1994: (ratio = 136.2%).
World Bank (2024)	WDI	1994 - 2024	Baseline source, overlaps with anchor year 2015.
International Monetary Fund (2025)	IMF IFS	2025 - 2025	Ratio-spliced using overlapping data in 2026: (ratio = 100%).

2 Harmonised series

— GMD estimate | Source change ● BRUEGEL ● IMF IFS ● WB GEM ● WDI

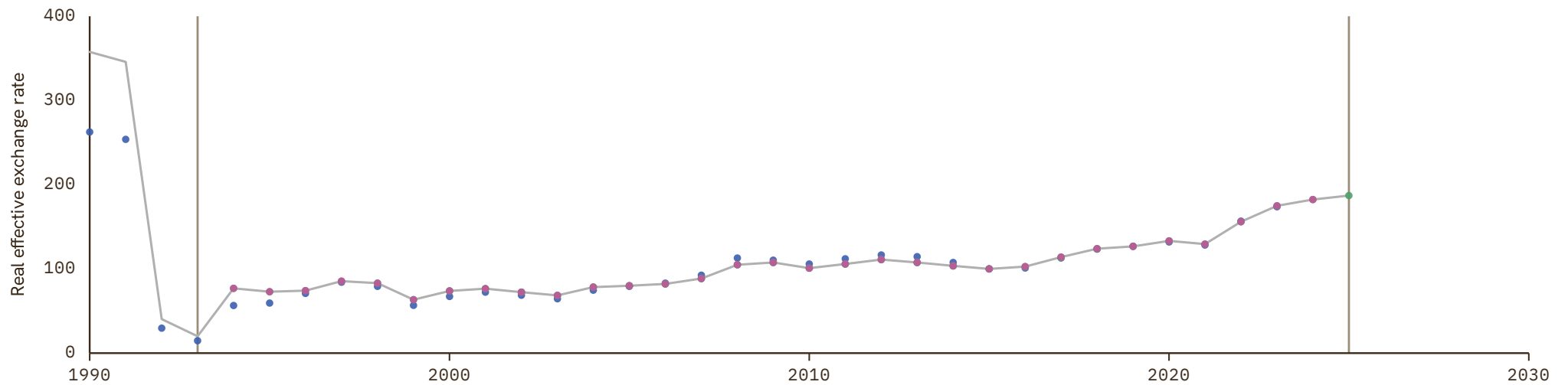

Mongolia

COVERAGE
1990–2023

UNIT
index, 2015 = 100

1 Source composition

SOURCE	CODE	TIME SPAN	NOTES
Darvas (2021)	BRUEGEL	1990 - 2023	Baseline source, overlaps with anchor year 2015.

2 Harmonised series

— GMD estimate ● BRUEGEL

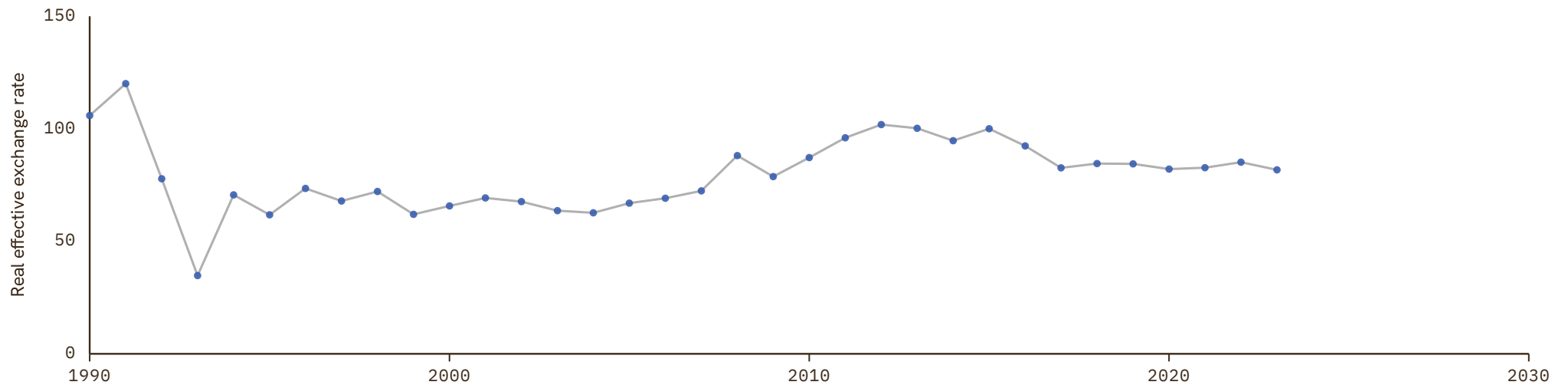

Morocco

COVERAGE
1960–2026

UNIT
index, 2015 = 100

1 Source composition

SOURCE	CODE	TIME SPAN	NOTES
Darvas (2021)	BRUEGEL	1960 - 1979	Ratio-spliced using overlapping data in 1980: (ratio = 107%).
World Bank (1999)	WDI ARC	1980 - 1987	Ratio-spliced using overlapping data in 1988: (ratio = 114.5%).
World Bank (2024)	WDI	1988 - 2024	Baseline source, overlaps with anchor year 2015.
Bank for Internl Settlements (2024)	BIS	2025 - 2026	Ratio-spliced using overlapping data in 2027: (ratio = 101.2%).

2 Harmonised series

— GMD estimate | Source change ● BIS ● BRUEGEL ● IMF IFS ● WB GEM ● WDI ● WDI ARC

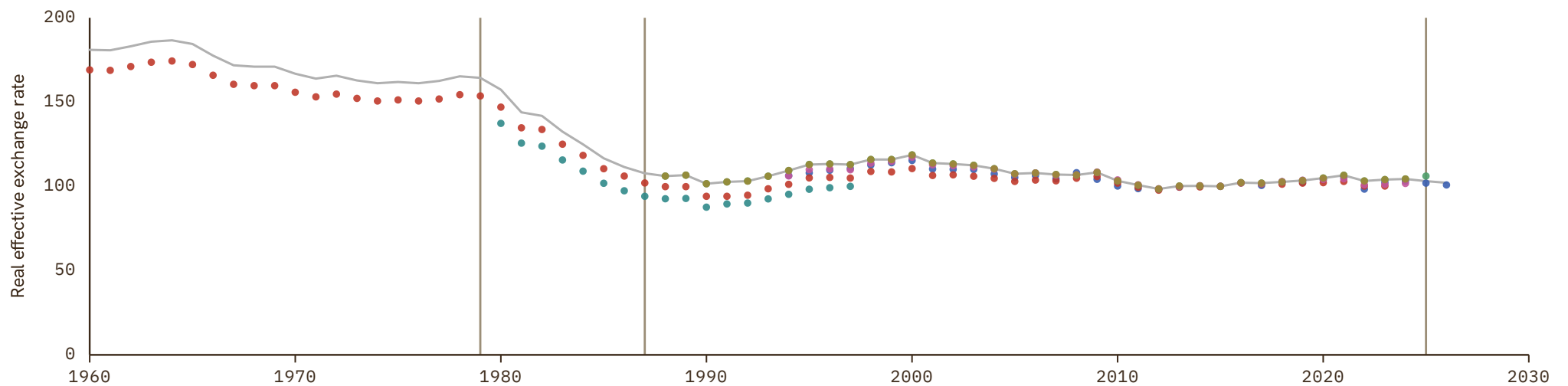

Mozambique

COVERAGE
1980–2023

UNIT
index, 2015 = 100

1 Source composition

SOURCE	CODE	TIME SPAN	NOTES
Darvas (2021)	BRUEGEL	1980 - 2023	Baseline source, overlaps with anchor year 2015.

2 Harmonised series

— GMD estimate ● BRUEGEL

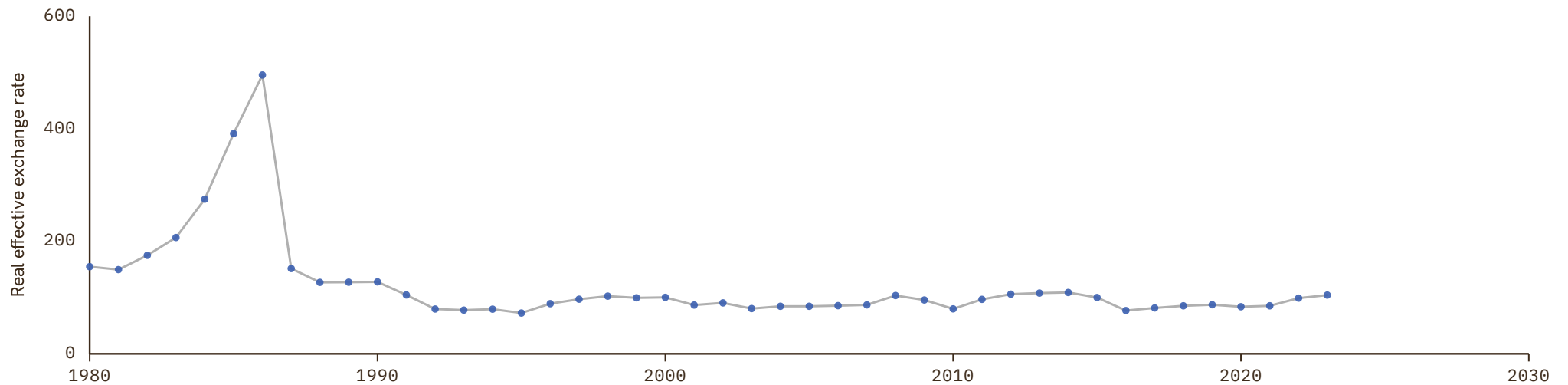

Namibia

COVERAGE
1969–2023

UNIT
index, 2015 = 100

1 Source composition

SOURCE	CODE	TIME SPAN	NOTES
Darvas (2021)	BRUEGEL	1969 - 2023	Baseline source, overlaps with anchor year 2015.

2 Harmonised series

— GMD estimate ● BRUEGEL

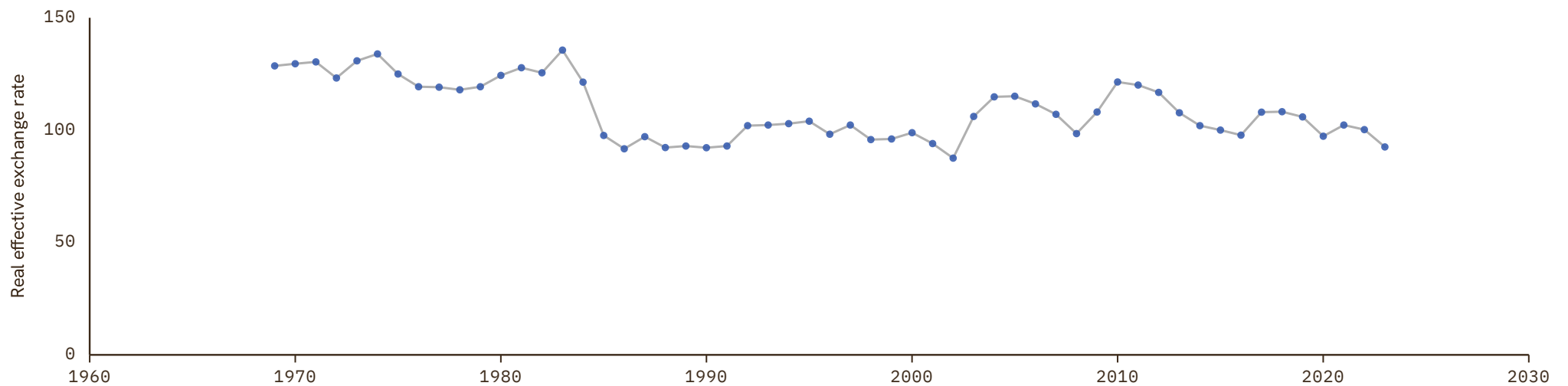

Nepal

COVERAGE
1964–2023

UNIT
index, 2015 = 100

1 Source composition

SOURCE	CODE	TIME SPAN	NOTES
Darvas (2021)	BRUEGEL	1964 - 2023	Baseline source, overlaps with anchor year 2015.

2 Harmonised series

— GMD estimate ● BRUEGEL

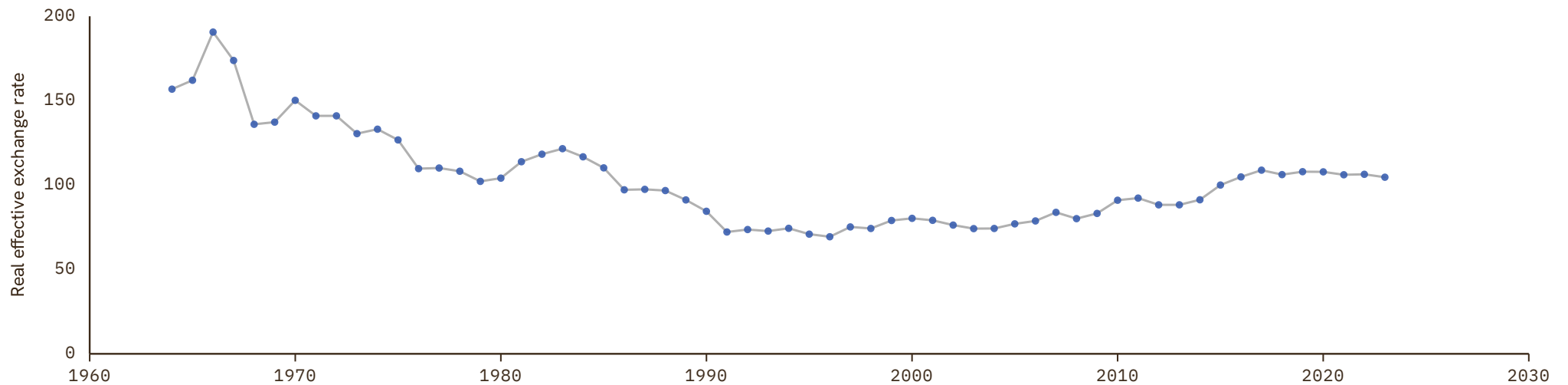

Netherlands

COVERAGE
1870–2026

UNIT
index, 2015 = 100

1 Source composition

SOURCE	CODE	TIME SPAN	NOTES
Ljungberg (2019)	LUND	1870 - 1959	Ratio-spliced using overlapping data in 1960: (ratio = 149.1%).
Darvas (2021)	BRUEGEL	1960 - 1974	Ratio-spliced using overlapping data in 1975: (ratio = 127.5%).
World Bank (1999)	WDI ARC	1975 - 1978	Ratio-spliced using overlapping data in 1979: (ratio = 102.3%).
World Bank (2024)	WDI	1979 - 2024	Baseline source, overlaps with anchor year 2015.
Bank for Internl Settlements (2024)	BIS	2025 - 2026	Ratio-spliced using overlapping data in 2027: (ratio = 101.6%).

2 Harmonised series

— GMD estimate | Source change ● BIS ● BRUEGEL ● EUS ● IMF IFS ● LUND ● OECD EO ● WB GEM ● WDI ● WDI ARC

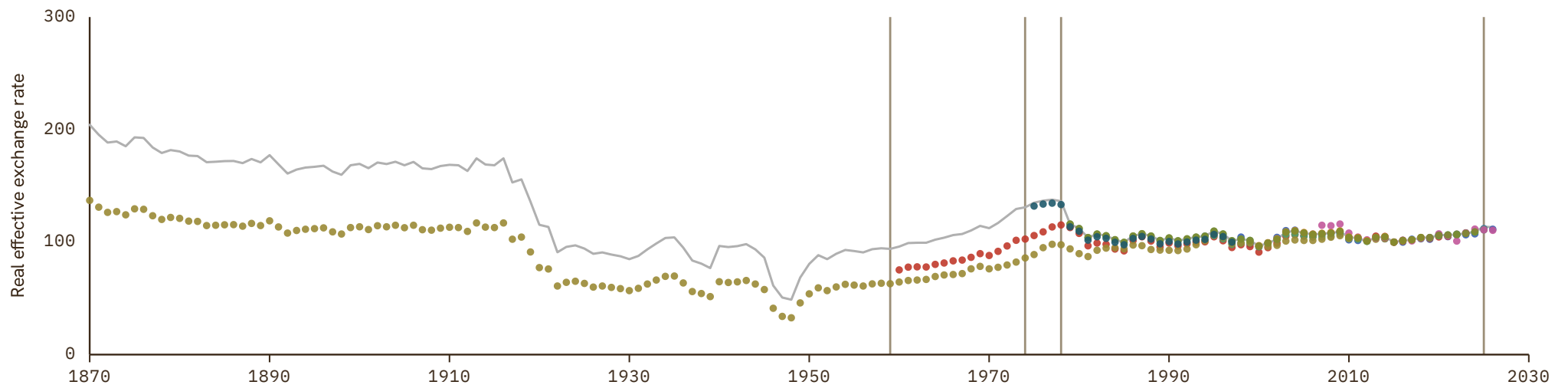

Netherlands Antilles

COVERAGE
1960-2023

UNIT
index, 2015 = 100

1 Source composition

SOURCE	CODE	TIME SPAN	NOTES
Darvas (2021)	BRUEGEL	1960 - 1978	Ratio-spliced using overlapping data in 1979: (ratio = 96.3%).
World Bank (1999)	WDI ARC	1979 - 1997	Ratio-spliced using overlapping data in 1998: (ratio = 98.5%).
Darvas (2021)	BRUEGEL	1998 - 2023	Baseline source, overlaps with anchor year 2015.

2 Harmonised series

— GMD estimate | Source change ● BRUEGEL ● WDI ARC

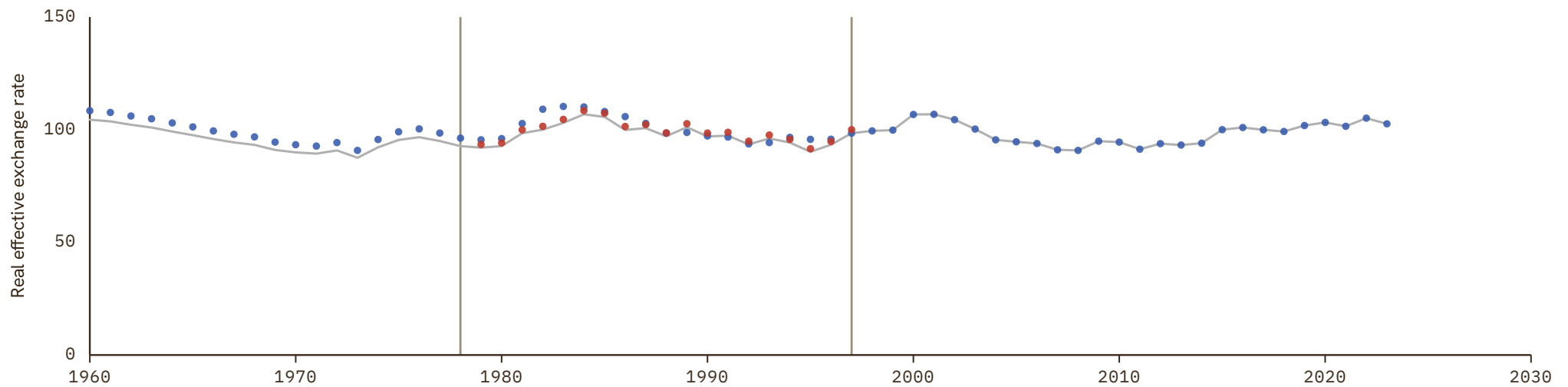

New Zealand

COVERAGE
1960–2026

UNIT
index, 2015 = 100

1 Source composition

SOURCE	CODE	TIME SPAN	NOTES
Darvas (2021)	BRUEGEL	1960 - 1978	Ratio-spliced using overlapping data in 1979: (ratio = 110.2%).
World Bank (2024)	WDI	1979 - 2024	Baseline source, overlaps with anchor year 2015.
Bank for Internl Settlements (2024)	BIS	2025 - 2026	Ratio-spliced using overlapping data in 2027: (ratio = 100.2%).

2 Harmonised series

— GMD estimate | Source change ● BIS ● BRUEGEL ● IMF IFS ● OECD EO ● WB GEM ● WDI ● WDI ARC

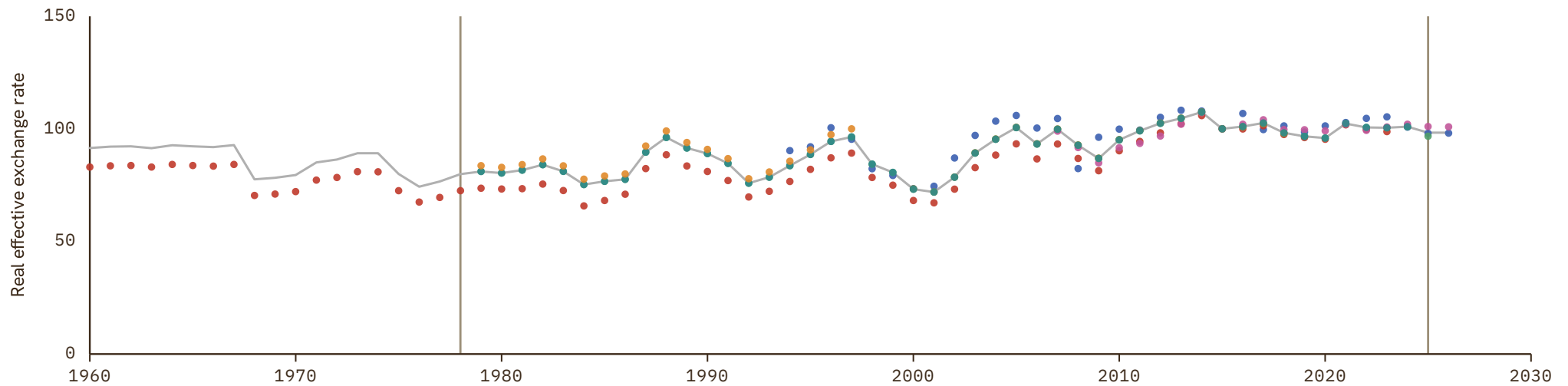

Nicaragua

COVERAGE
1969–2025

UNIT
index, 2015 = 100

1 Source composition

SOURCE	CODE	TIME SPAN	NOTES
Darvas (2021)	BRUEGEL	1969 - 1979	Ratio-spliced using overlapping data in 1980: (ratio = 16%).
World Bank (1999)	WDI ARC	1980 - 1985	Ratio-spliced using overlapping data in 1986: (ratio = 222.5%).
World Bank (2024)	WDI	1986 - 2024	Baseline source, overlaps with anchor year 2015.
International Monetary Fund (2025)	IMF IFS	2025 - 2025	Ratio-spliced using overlapping data in 2026: (ratio = 100%).

2 Harmonised series

— GMD estimate | Source change ● BRUEGEL ● IMF IFS ● WB GEM ● WDI ● WDI ARC

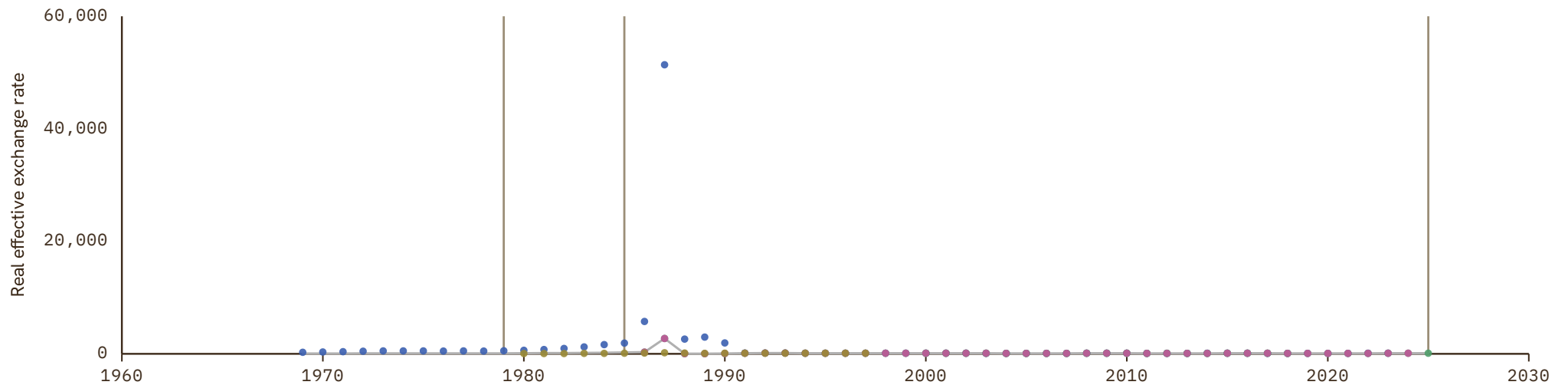

Niger

COVERAGE
1963–2023

UNIT
index, 2015 = 100

1 Source composition

SOURCE	CODE	TIME SPAN	NOTES
Darvas (2021)	BRUEGEL	1963 - 2023	Baseline source, overlaps with anchor year 2015.

2 Harmonised series

— GMD estimate ● BRUEGEL

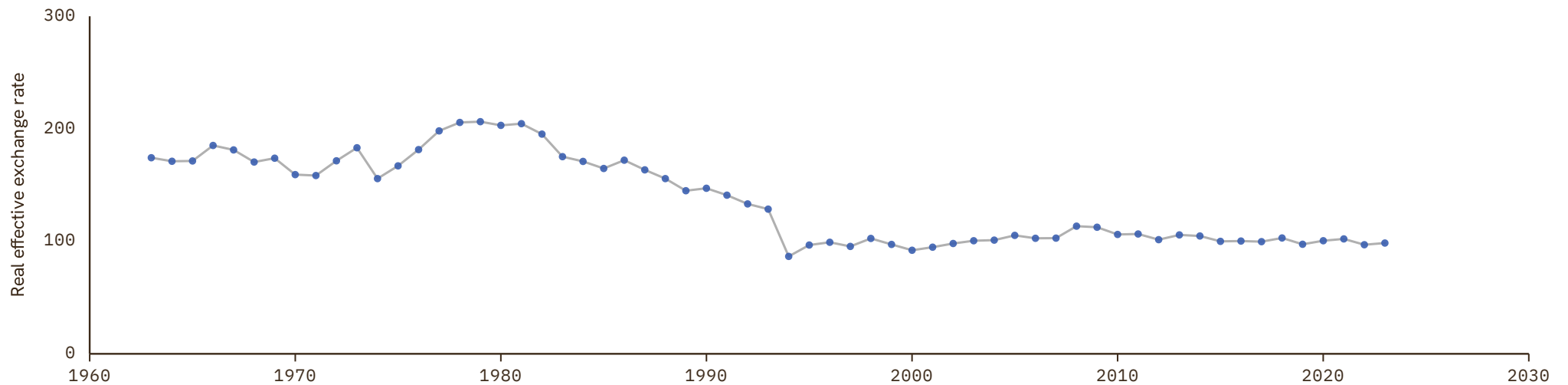

Nigeria

COVERAGE
1960-2025

UNIT
index, 2015 = 100

1 Source composition

SOURCE	CODE	TIME SPAN	NOTES
Darvas (2021)	BRUEGEL	1960 - 1979	Ratio-spliced using overlapping data in 1980: (ratio = 119.2%).
World Bank (2024)	WDI	1980 - 2024	Baseline source, overlaps with anchor year 2015.
International Monetary Fund (2025)	IMF IFS	2025 - 2025	Ratio-spliced using overlapping data in 2026: (ratio = 100%).

2 Harmonised series

— GMD estimate | Source change ● BRUEGEL ● IMF IFS ● WB GEM ● WDI ● WDI ARC

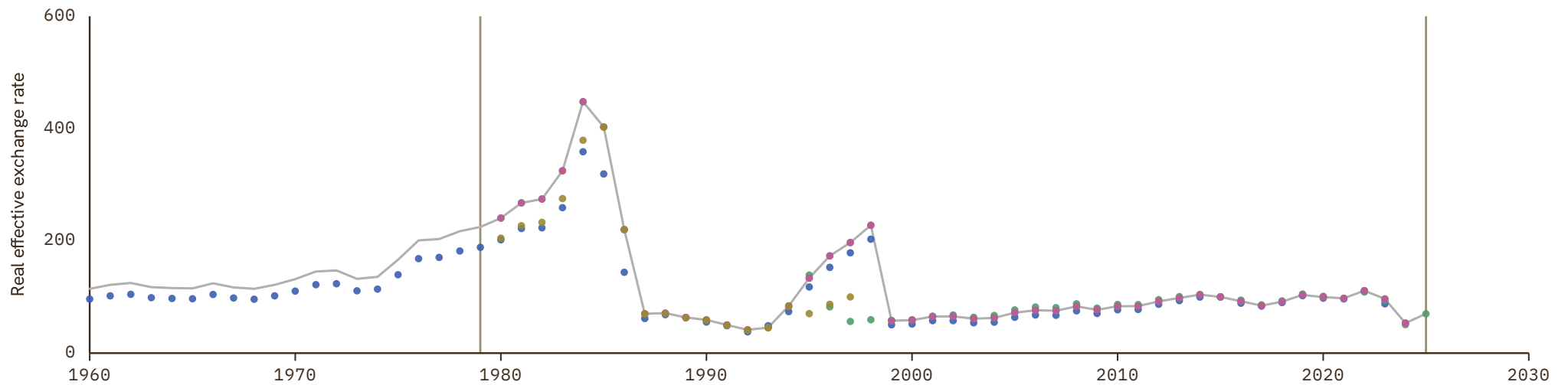

Norway

COVERAGE
1870–2026

UNIT
index, 2015 = 100

1 Source composition

SOURCE	CODE	TIME SPAN	NOTES
Ljungberg (2019)	LUND	1870 - 1959	Ratio-spliced using overlapping data in 1960: (ratio = 71.1%).
Darvas (2021)	BRUEGEL	1960 - 1974	Ratio-spliced using overlapping data in 1975: (ratio = 103.4%).
World Bank (1999)	WDI ARC	1975 - 1978	Ratio-spliced using overlapping data in 1979: (ratio = 112.2%).
World Bank (2024)	WDI	1979 - 2024	Baseline source, overlaps with anchor year 2015.
Bank for Internl Settlements (2024)	BIS	2025 - 2026	Ratio-spliced using overlapping data in 2027: (ratio = 97.7%).

2 Harmonised series

— GMD estimate | Source change ● BIS ● BRUEGEL ● IMF IFS ● LUND ● OECD EO ● WB GEM ● WDI ● WDI ARC

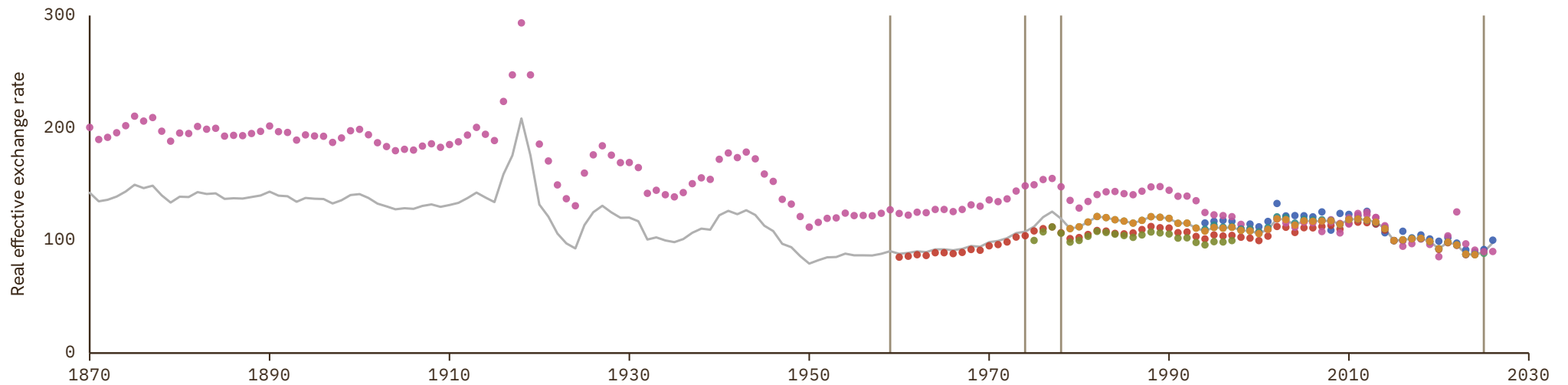

Oman

COVERAGE
1980–2023

UNIT
index, 2015 = 100

1 Source composition

SOURCE	CODE	TIME SPAN	NOTES
Darvas (2021)	BRUEGEL	1980 - 2023	Baseline source, overlaps with anchor year 2015.

2 Harmonised series

— GMD estimate ● BRUEGEL

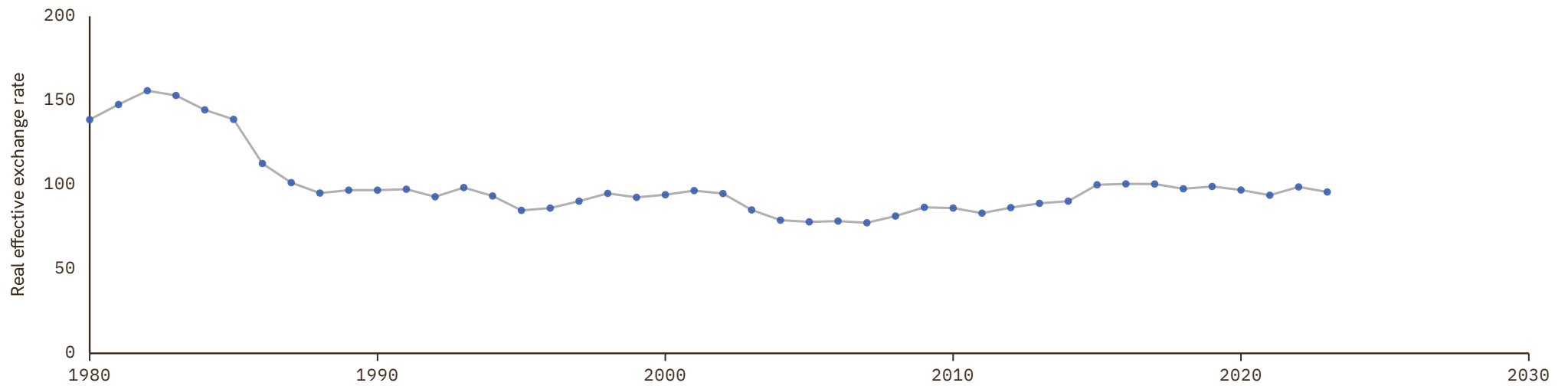

Pakistan

COVERAGE
1960–2025

UNIT
index, 2015 = 100

1 Source composition

SOURCE	CODE	TIME SPAN	NOTES
Darvas (2021)	BRUEGEL	1960 - 1979	Ratio-spliced using overlapping data in 1980: (ratio = 116.2%).
World Bank (2024)	WDI	1980 - 2024	Baseline source, overlaps with anchor year 2015.
International Monetary Fund (2025)	IMF IFS	2025 - 2025	Ratio-spliced using overlapping data in 2026: (ratio = 100%).

2 Harmonised series

— GMD estimate | Source change ● BRUEGEL ● IMF IFS ● WB GEM ● WDI

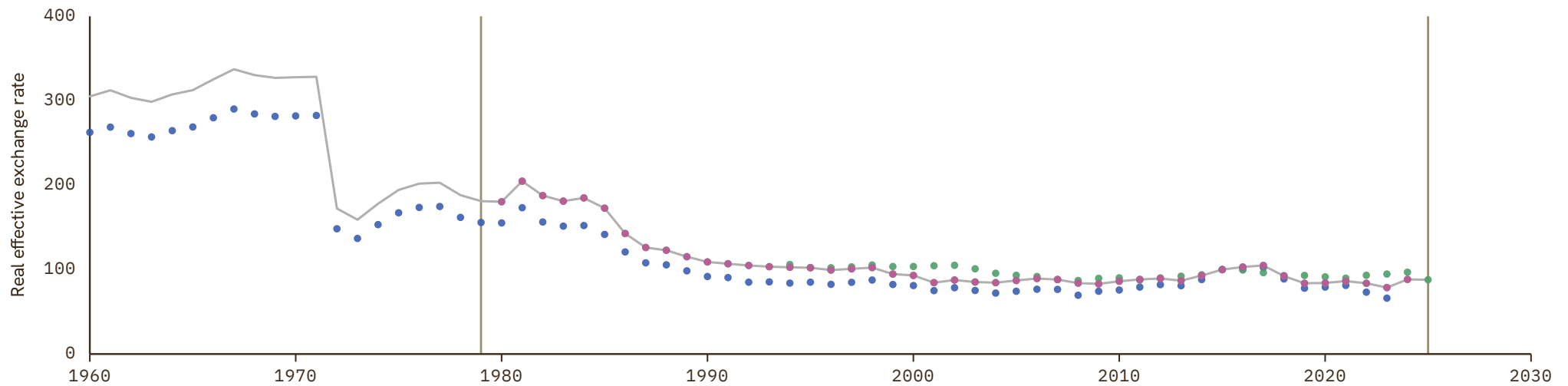

Panama

COVERAGE
1960–2024

UNIT
index, 2015 = 100

1 Source composition

SOURCE	CODE	TIME SPAN	NOTES
Darvas (2021)	BRUEGEL	1960 - 1994	Ratio-spliced using overlapping data in 1995: (ratio = 132.2%).
World Bank (2026)	WB GEM	1995 - 2024	Baseline source, overlaps with anchor year 2015.

2 Harmonised series

— GMD estimate | Source change ● BRUEGEL ● WB GEM

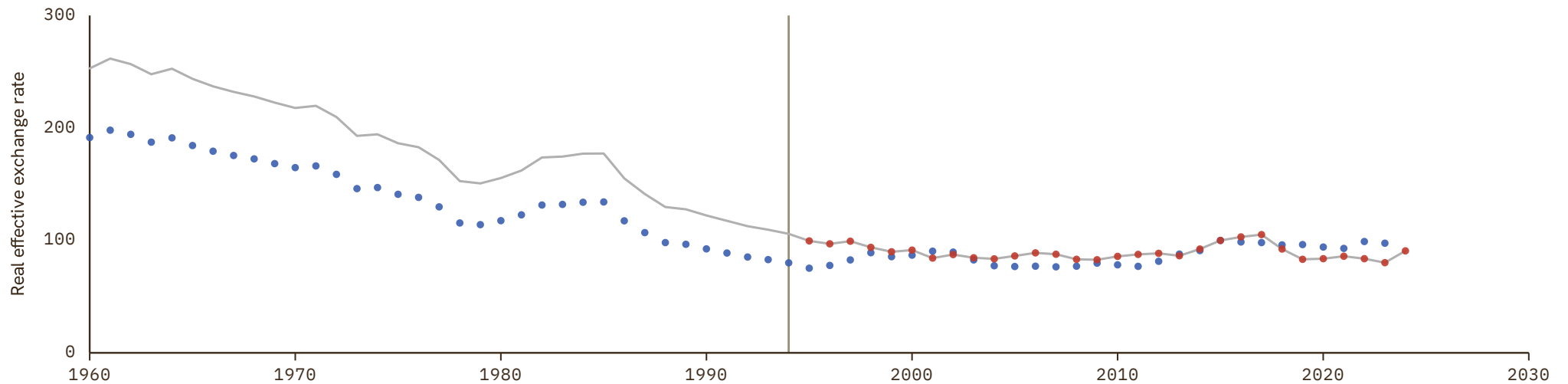

Papua New Guinea

COVERAGE
1971-2025

UNIT
index, 2015 = 100

1 Source composition

SOURCE	CODE	TIME SPAN	NOTES
Darvas (2021)	BRUEGEL	1971 - 1979	Ratio-spliced using overlapping data in 1980: (ratio = 114.6%).
World Bank (2024)	WDI	1980 - 2024	Baseline source, overlaps with anchor year 2015.
International Monetary Fund (2025)	IMF IFS	2025 - 2025	Ratio-spliced using overlapping data in 2026: (ratio = 100%).

2 Harmonised series

— GMD estimate | Source change ● BRUEGEL ● IMF IFS ● WB GEM ● WDI ● WDI ARC

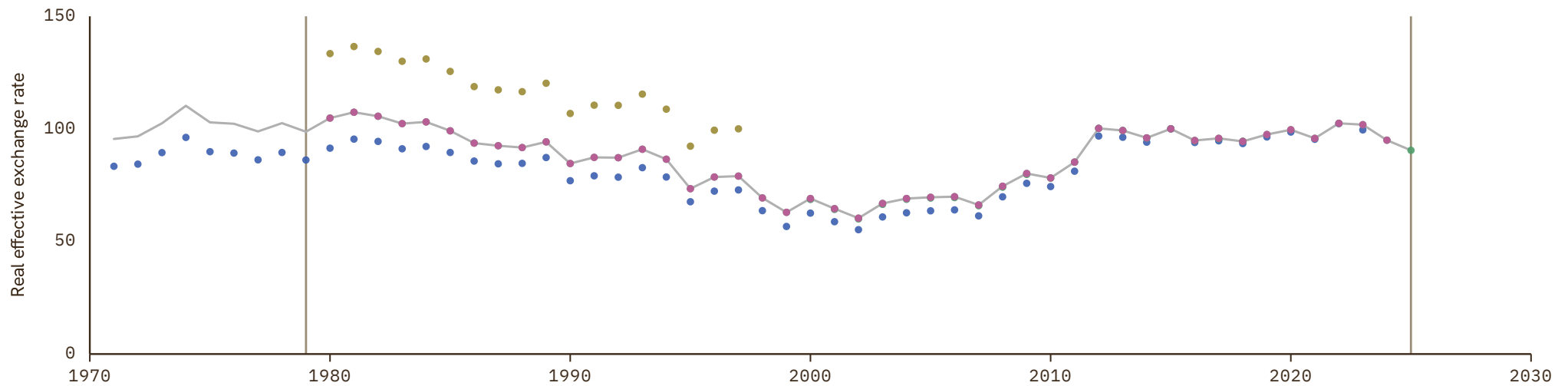

Paraguay

COVERAGE
1960–2025

UNIT
index, 2015 = 100

1 Source composition

SOURCE	CODE	TIME SPAN	NOTES
Darvas (2021)	BRUEGEL	1960 - 1979	Ratio-spliced using overlapping data in 1980: (ratio = 128%).
World Bank (2024)	WDI	1980 - 2024	Baseline source, overlaps with anchor year 2015.
International Monetary Fund (2025)	IMF IFS	2025 - 2025	Ratio-spliced using overlapping data in 2026: (ratio = 100%).

2 Harmonised series

— GMD estimate | Source change ● BRUEGEL ● IMF IFS ● WB GEM ● WDI ● WDI ARC

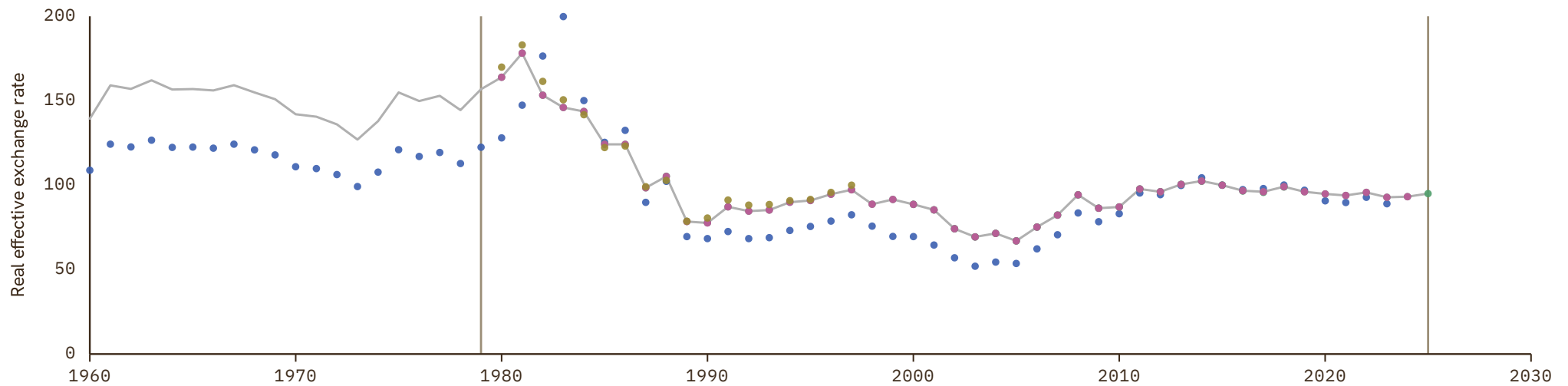

Peru

COVERAGE
1922-2026

UNIT
index, 2015 = 100

1 Source composition

SOURCE	CODE	TIME SPAN	NOTES
Banco Central de Reserva (2022)	CS1 PER	1922 - 1959	Ratio-spliced using overlapping data in 1960: (ratio = 58%).
Darvas (2021)	BRUEGEL	1960 - 1993	Ratio-spliced using overlapping data in 1994: (ratio = 116.9%).
World Bank (2026)	WB GEM	1994 - 2024	Baseline source, overlaps with anchor year 2015.
Bank for Internl Settlements (2024)	BIS	2025 - 2026	Ratio-spliced using overlapping data in 2027: (ratio = 94.4%).

2 Harmonised series

— GMD estimate | Source change ● BIS ● BRUEGEL ● OECD EO ● WB GEM ● CS1

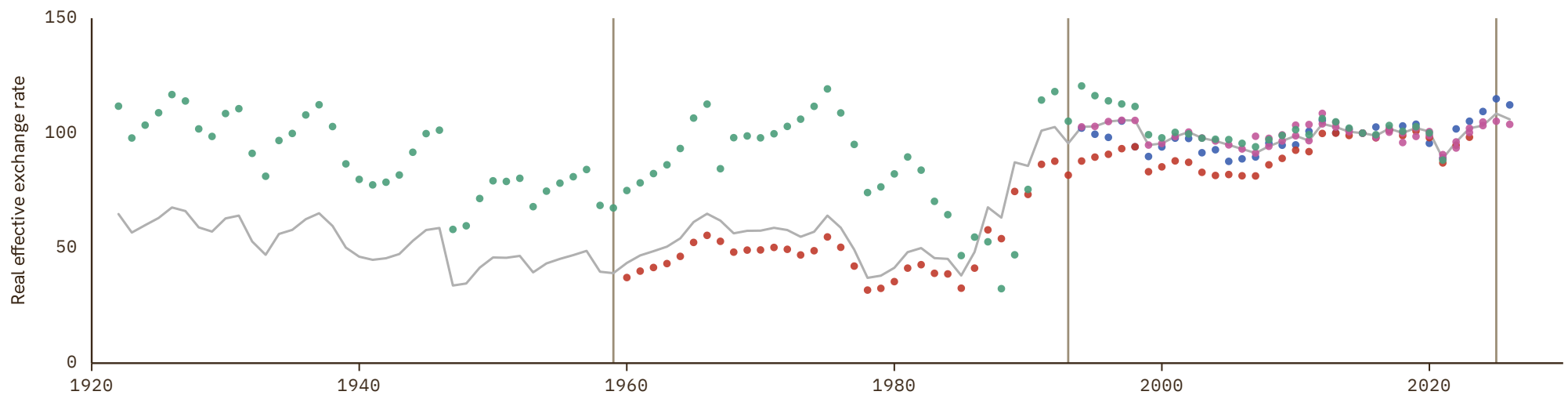

Philippines

COVERAGE
1960–2026

UNIT
index, 2015 = 100

1 Source composition

SOURCE	CODE	TIME SPAN	NOTES
Darvas (2021)	BRUEGEL	1960 - 1978	Ratio-spliced using overlapping data in 1979: (ratio = 107.8%).
World Bank (2024)	WDI	1979 - 2024	Baseline source, overlaps with anchor year 2015.
Bank for Internl Settlements (2024)	BIS	2025 - 2026	Ratio-spliced using overlapping data in 2027: (ratio = 98.9%).

2 Harmonised series

— GMD estimate | Source change ● BIS ● BRUEGEL ● IMF IFS ● WB GEM ● WDI ● WDI ARC

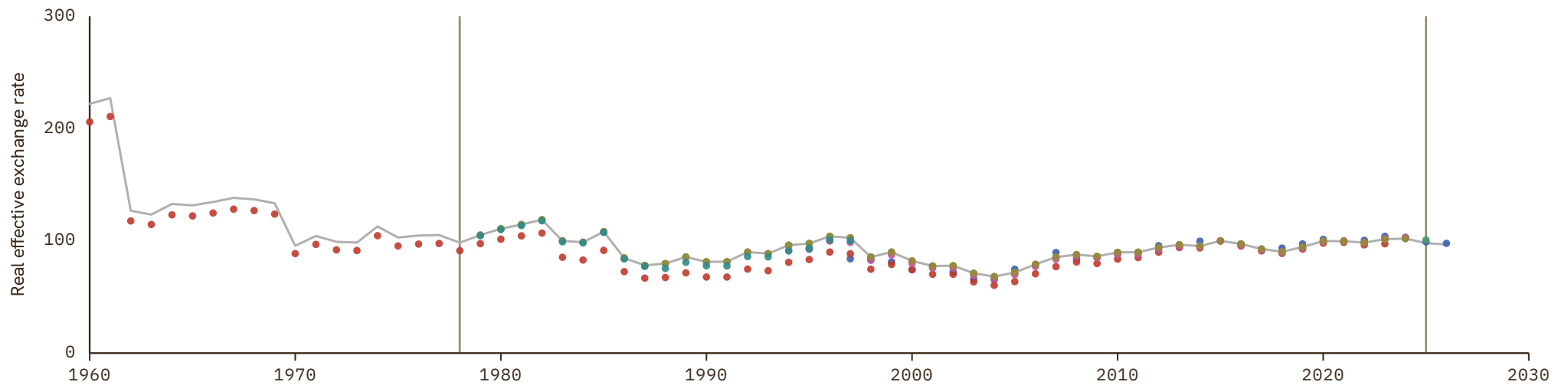

Poland

COVERAGE
1925-2026

UNIT
index, 2015 = 100

1 Source composition

SOURCE	CODE	TIME SPAN	NOTES
Ljungberg (2019)	LUND	1925 - 1959	Ratio-spliced using overlapping data in 1960: (ratio = 33.3%).
Darvas (2021)	BRUEGEL	1960 - 1979	Ratio-spliced using overlapping data in 1980: (ratio = 154.5%).
World Bank (1999)	WDI ARC	1980 - 1990	Ratio-spliced using overlapping data in 1991: (ratio = 87.2%).
World Bank (2024)	WDI	1991 - 2024	Baseline source, overlaps with anchor year 2015.
Bank for Internl Settlements (2024)	BIS	2025 - 2026	Ratio-spliced using overlapping data in 2027: (ratio = 95.1%).

2 Harmonised series

— GMD estimate | Source change ● BIS ● BRUEGEL ● EUS ● IMF IFS ● LUND ● OECD EO ● WB GEM ● WDI ● WDI ARC

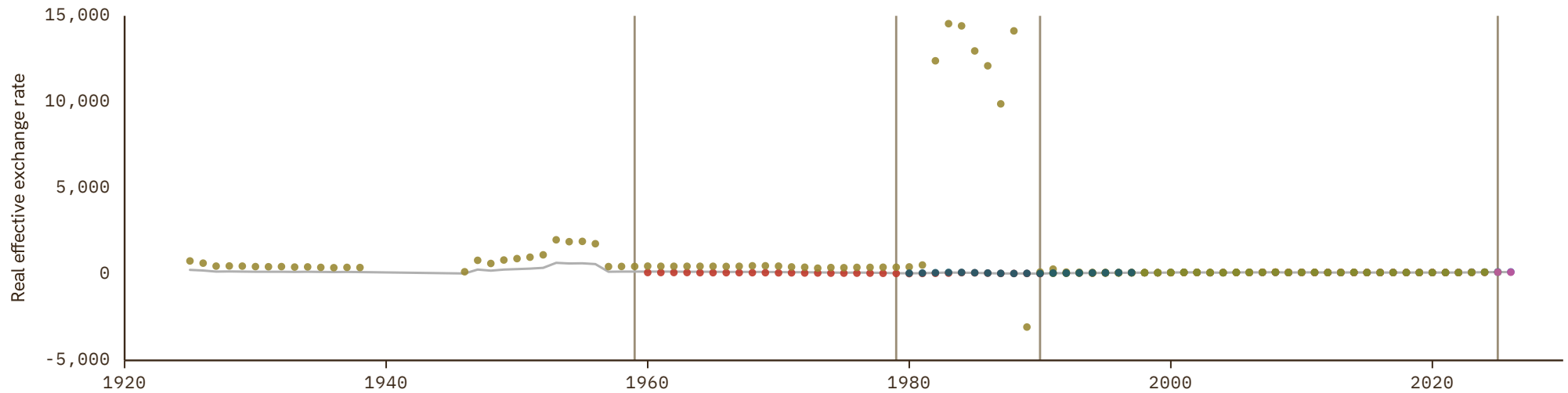

Portugal

COVERAGE
1870–2026

UNIT
index, 2015 = 100

1 Source composition

SOURCE	CODE	TIME SPAN	NOTES
Ljungberg (2019)	LUND	1870 - 1959	Ratio-spliced using overlapping data in 1960: (ratio = 207.5%).
Darvas (2021)	BRUEGEL	1960 - 1978	Ratio-spliced using overlapping data in 1979: (ratio = 106.3%).
World Bank (2024)	WDI	1979 - 2024	Baseline source, overlaps with anchor year 2015.
Bank for Internl Settlements (2024)	BIS	2025 - 2026	Ratio-spliced using overlapping data in 2027: (ratio = 102.1%).

2 Harmonised series

— GMD estimate | Source change ● BIS ● BRUEGEL ● EUS ● IMF IFS ● LUND ● OECD EO ● WB GEM ● WDI ● WDI ARC

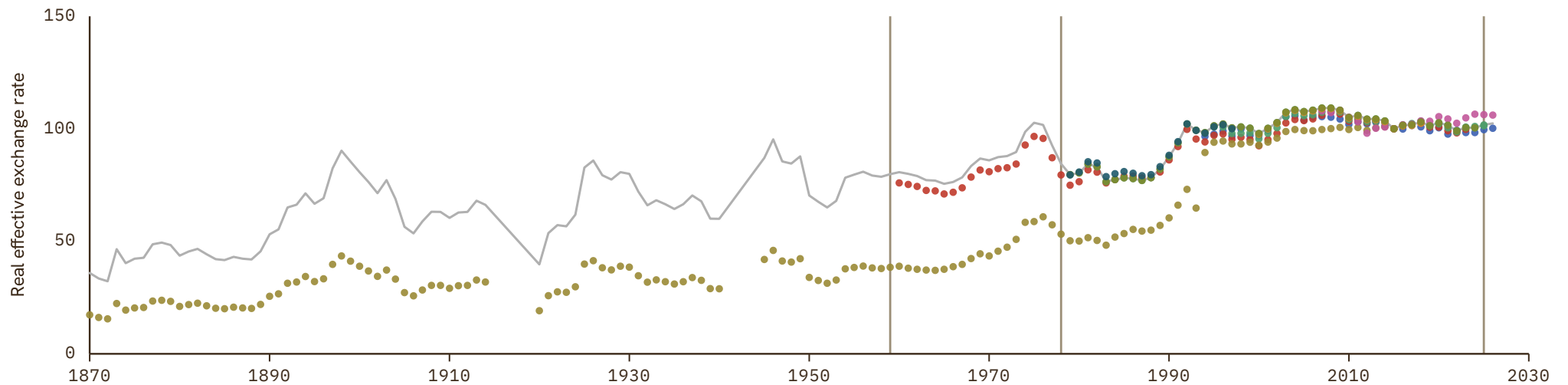

Qatar

COVERAGE
1979-2023

UNIT
index, 2015 = 100

1 Source composition

SOURCE	CODE	TIME SPAN	NOTES
Darvas (2021)	BRUEGEL	1979 - 2023	Baseline source, overlaps with anchor year 2015.

2 Harmonised series

— GMD estimate ● BRUEGEL

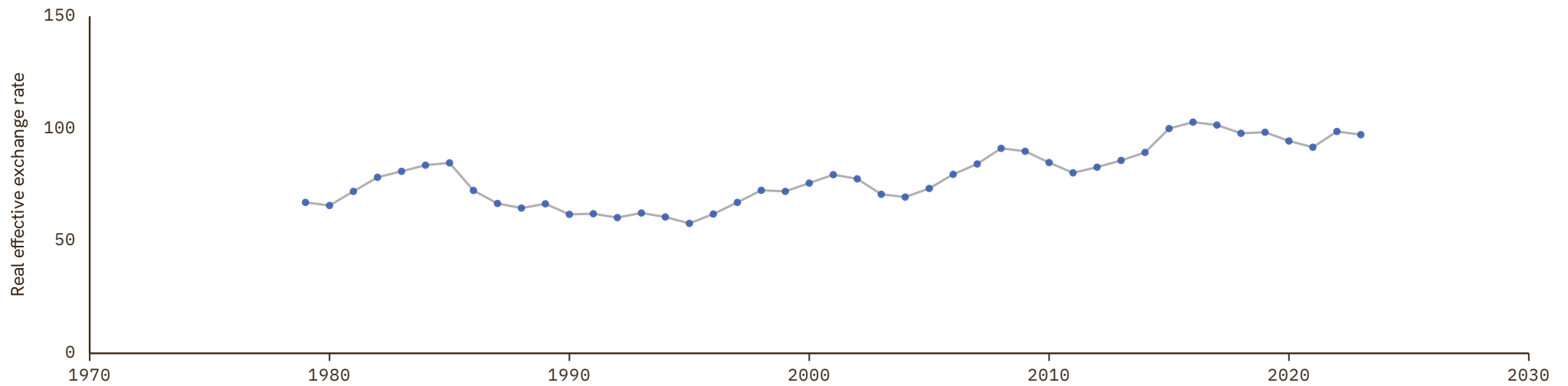

Republic of the Congo

COVERAGE
1969–2023

UNIT
index, 2015 = 100

1 Source composition

SOURCE	CODE	TIME SPAN	NOTES
Darvas (2021)	BRUEGEL	1969 - 2023	Baseline source, overlaps with anchor year 2015.

2 Harmonised series

— GMD estimate ● BRUEGEL

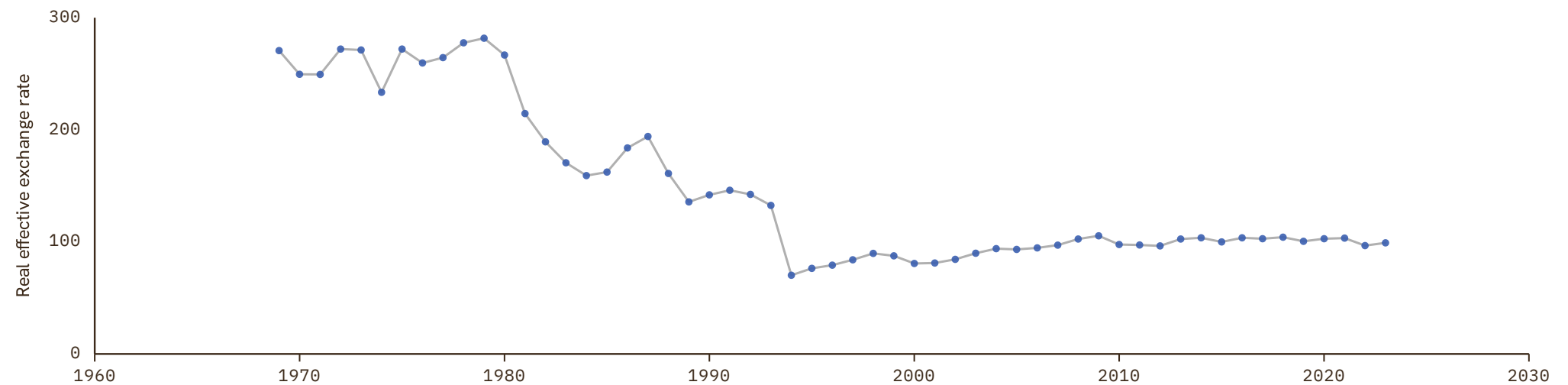

Romania

COVERAGE
1882-2026

UNIT
index, 2015 = 100

1 Source composition

SOURCE	CODE	TIME SPAN	NOTES
Ljungberg (2019)	LUND	1882 - 1968	Ratio-spliced using overlapping data in 1969: (ratio = 321%).
Darvas (2021)	BRUEGEL	1969 - 1990	Ratio-spliced using overlapping data in 1991: (ratio = 135.1%).
World Bank (2024)	WDI	1991 - 2024	Baseline source, overlaps with anchor year 2015.
Bank for Internl Settlements (2024)	BIS	2025 - 2026	Ratio-spliced using overlapping data in 2027: (ratio = 98.2%).

2 Harmonised series

— GMD estimate | Source change ● BIS ● BRUEGEL ● EUS ● IMF IFS ● LUND ● OECD EO ● WB GEM ● WDI

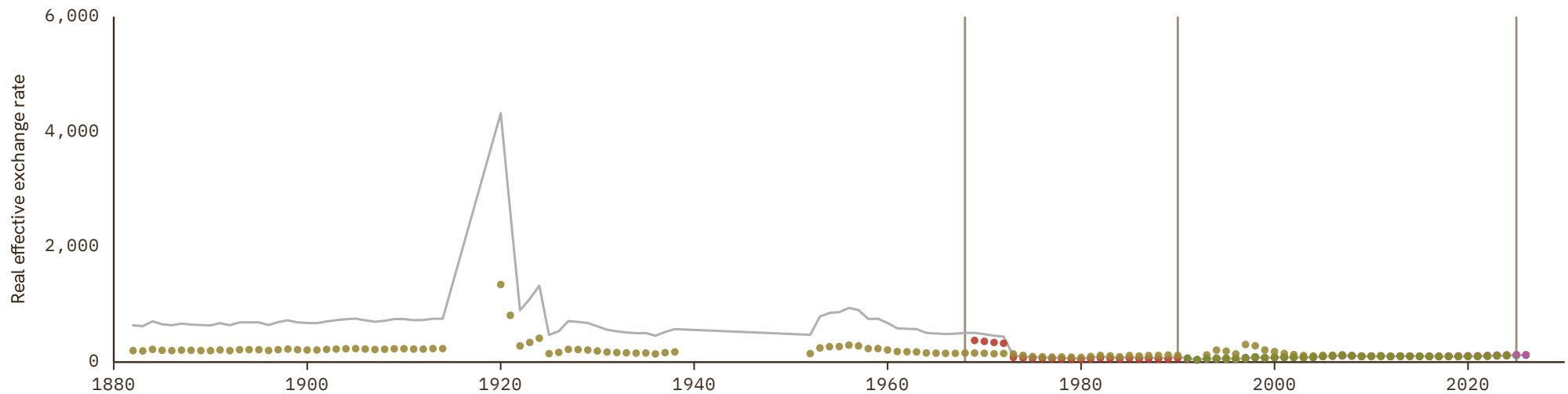

Russian Federation

COVERAGE
1870–2026

UNIT
index, 2015 = 100

1 Source composition

SOURCE	CODE	TIME SPAN	NOTES
Ljungberg (2019)	LUND	1870 - 1989	Ratio-spliced using overlapping data in 1990: (ratio = 110.9%).
Darvas (2021)	BRUEGEL	1990 - 1993	Ratio-spliced using overlapping data in 1994: (ratio = 110.9%).
World Bank (2024)	WDI	1994 - 2024	Baseline source, overlaps with anchor year 2015.
Bank for Internl Settlements (2024)	BIS	2025 - 2026	Ratio-spliced using overlapping data in 2027: (ratio = 95%).

2 Harmonised series

— GMD estimate | Source change ● BIS ● BRUEGEL ● IMF IFS ● LUND ● WB GEM ● WDI

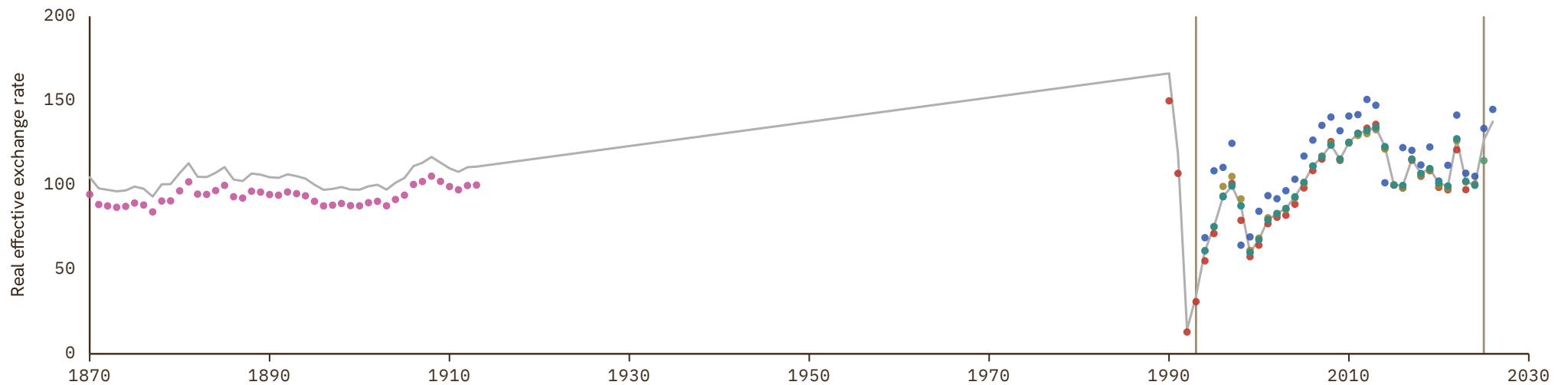

Rwanda

COVERAGE
1966–2023

UNIT
index, 2015 = 100

1 Source composition

SOURCE	CODE	TIME SPAN	NOTES
Darvas (2021)	BRUEGEL	1966 - 2023	Baseline source, overlaps with anchor year 2015.

2 Harmonised series

— GMD estimate ● BRUEGEL

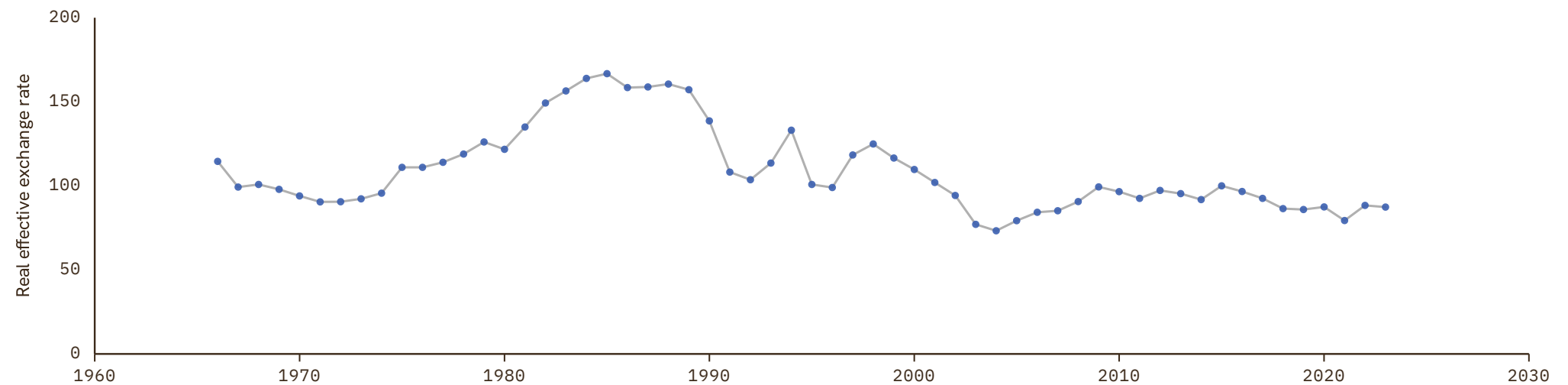

Sao Tome and Principe

COVERAGE
1980–2023

UNIT
index, 2015 = 100

1 Source composition

SOURCE	CODE	TIME SPAN	NOTES
Darvas (2021)	BRUEGEL	1980 - 2023	Baseline source, overlaps with anchor year 2015.

2 Harmonised series

— GMD estimate ● BRUEGEL

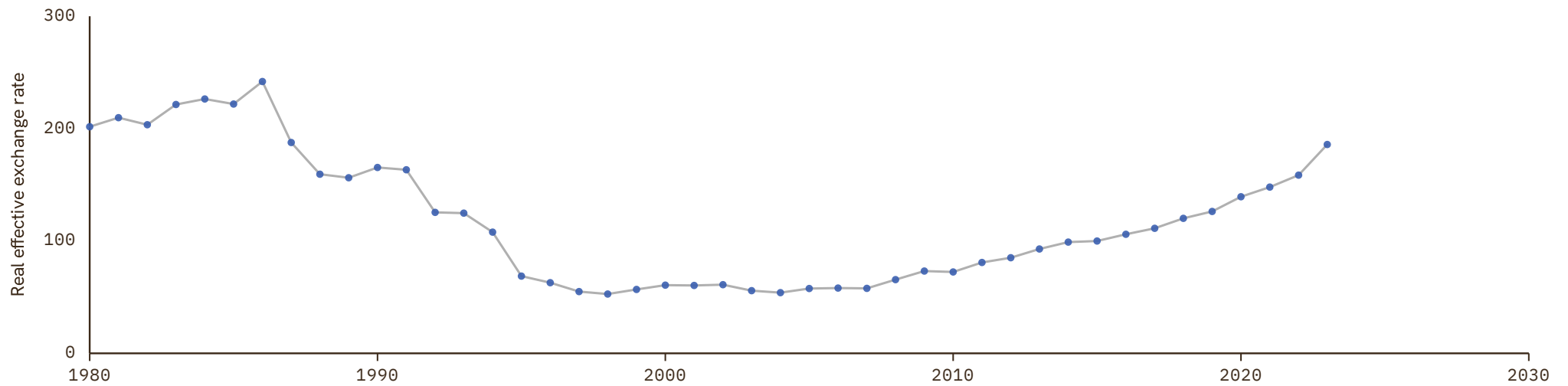

Saudi Arabia

COVERAGE
1963–2026

UNIT
index, 2015 = 100

1 Source composition

SOURCE	CODE	TIME SPAN	NOTES
Darvas (2021)	BRUEGEL	1963 - 1979	Ratio-spliced using overlapping data in 1980: (ratio = 118.3%).
World Bank (2024)	WDI	1980 - 2024	Baseline source, overlaps with anchor year 2015.
Bank for Internl Settlements (2024)	BIS	2025 - 2026	Ratio-spliced using overlapping data in 2027: (ratio = 102.3%).

2 Harmonised series

— GMD estimate | Source change ● BIS ● BRUEGEL ● IMF IFS ● WB GEM ● WDI ● WDI ARC



Senegal

COVERAGE
1967-2023

UNIT
index, 2015 = 100

1 Source composition

SOURCE	CODE	TIME SPAN	NOTES
Darvas (2021)	BRUEGEL	1967 - 2023	Baseline source, overlaps with anchor year 2015.

2 Harmonised series

— GMD estimate ● BRUEGEL

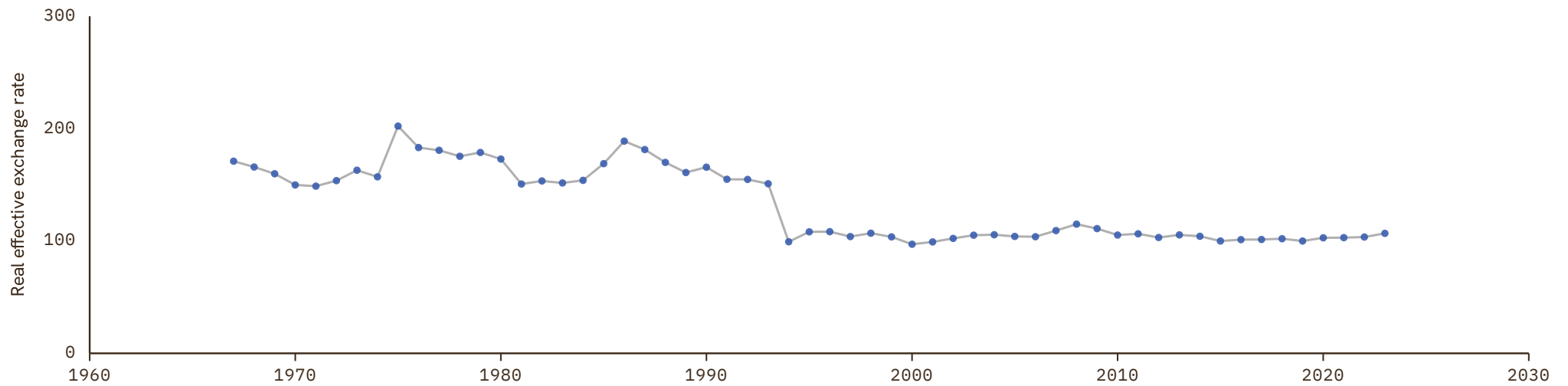

Serbia

COVERAGE
1994-2026

UNIT
index, 2015 = 100

1 Source composition

SOURCE	CODE	TIME SPAN	NOTES
Darvas (2021)	BRUEGEL	1994 - 2023	Baseline source, overlaps with anchor year 2015.
Bank for Internl Settlements (2024)	BIS	2024 - 2026	Ratio-spliced using overlapping data in 2027: (ratio = 97.4%).

2 Harmonised series

— GMD estimate | Source change ● BIS ● BRUEGEL

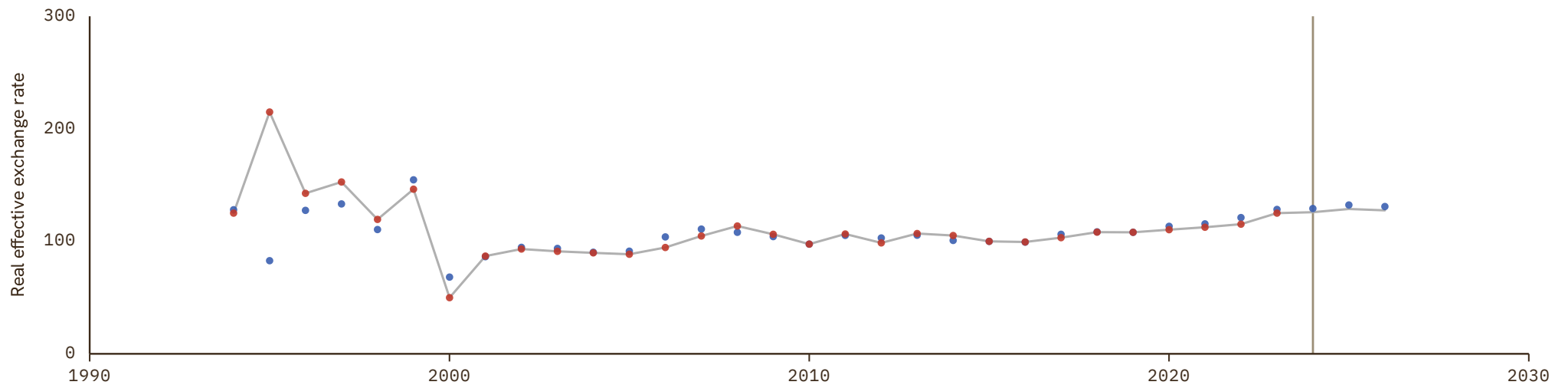

Seychelles

COVERAGE
1970–2023

UNIT
index, 2015 = 100

1 Source composition

SOURCE	CODE	TIME SPAN	NOTES
Darvas (2021)	BRUEGEL	1970 - 2023	Baseline source, overlaps with anchor year 2015.

2 Harmonised series

— GMD estimate ● BRUEGEL

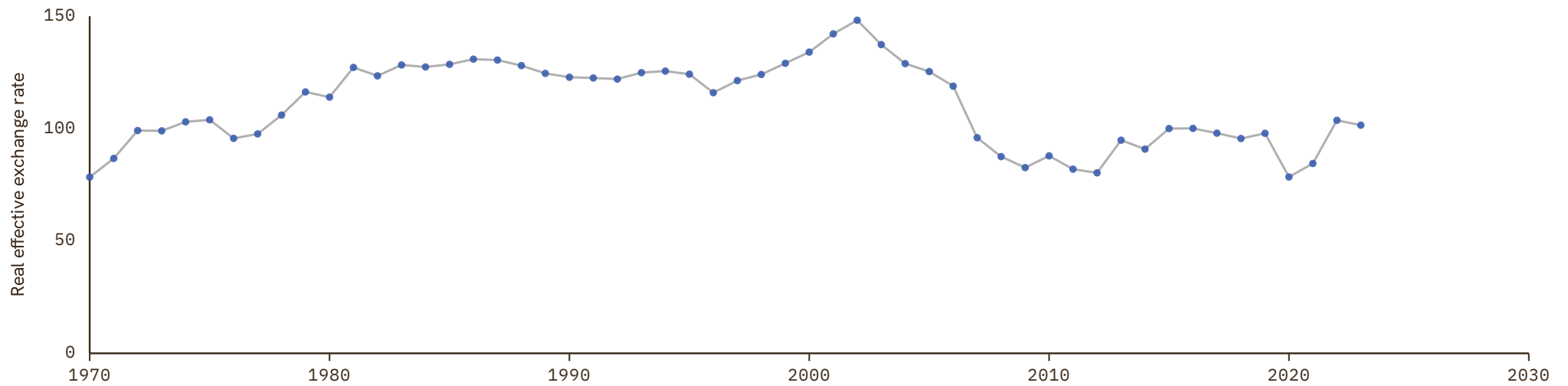

Sierra Leone

COVERAGE
1969–2025

UNIT
index, 2015 = 100

1 Source composition

SOURCE	CODE	TIME SPAN	NOTES
Darvas (2021)	BRUEGEL	1969 - 1979	Ratio-spliced using overlapping data in 1980: (ratio = 148.2%).
World Bank (2024)	WDI	1980 - 2024	Baseline source, overlaps with anchor year 2015.
International Monetary Fund (2025)	IMF IFS	2025 - 2025	Ratio-spliced using overlapping data in 2026: (ratio = 100%).

2 Harmonised series

— GMD estimate | Source change ● BRUEGEL ● IMF IFS ● WB GEM ● WDI ● WDI ARC

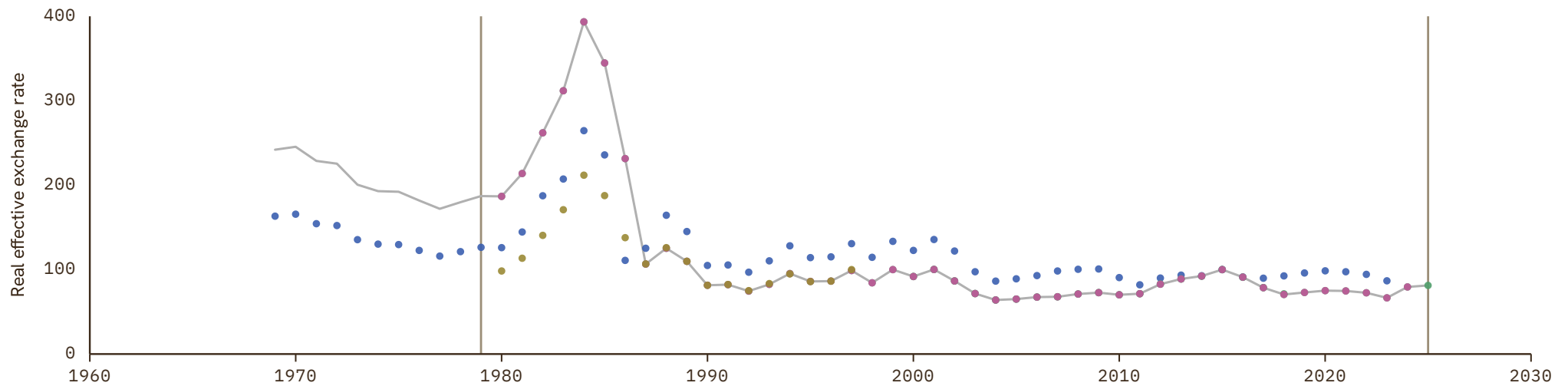

Singapore

COVERAGE
1960–2026

UNIT
index, 2015 = 100

1 Source composition

SOURCE	CODE	TIME SPAN	NOTES
Darvas (2021)	BRUEGEL	1960 - 1978	Ratio-spliced using overlapping data in 1979: (ratio = 117.7%).
World Bank (2024)	WDI	1979 - 2024	Baseline source, overlaps with anchor year 2015.
Bank for Internl Settlements (2024)	BIS	2025 - 2026	Ratio-spliced using overlapping data in 2027: (ratio = 101.6%).

2 Harmonised series

— GMD estimate | Source change ● BIS ● BRUEGEL ● IMF IFS ● WB GEM ● WDI



Slovakia

COVERAGE
1960–2026

UNIT
index, 2015 = 100

1 Source composition

SOURCE	CODE	TIME SPAN	NOTES
Darvas (2021)	BRUEGEL	1960 - 1989	Ratio-spliced using overlapping data in 1990: (ratio = 138.9%).
World Bank (2024)	WDI	1990 - 2024	Baseline source, overlaps with anchor year 2015.
Bank for Internl Settlements (2024)	BIS	2025 - 2026	Ratio-spliced using overlapping data in 2027: (ratio = 104.2%).

2 Harmonised series

— GMD estimate | Source change ● BIS ● BRUEGEL ● EUS ● IMF IFS ● OECD EO ● WB GEM ● WDI

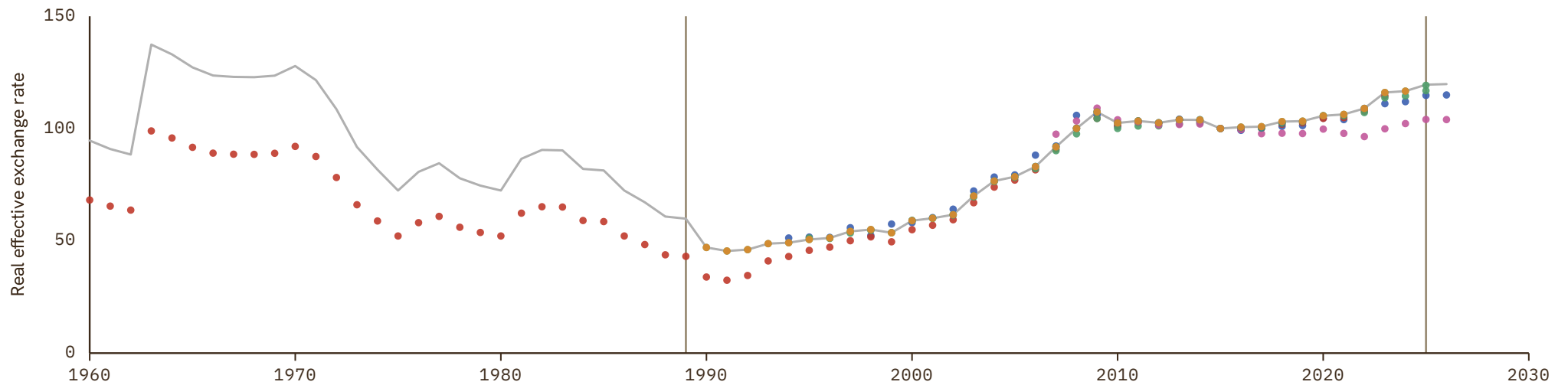

Slovenia

COVERAGE
1990–2026

UNIT
index, 2015 = 100

1 Source composition

SOURCE	CODE	TIME SPAN	NOTES
Darvas (2021)	BRUEGEL	1990 - 2023	Baseline source, overlaps with anchor year 2015.
Bank for Internl Settlements (2024)	BIS	2024 - 2026	Ratio-spliced using overlapping data in 2027: (ratio = 100%).

2 Harmonised series

— GMD estimate | Source change ● BIS ● BRUEGEL ● EUS ● OECD EO

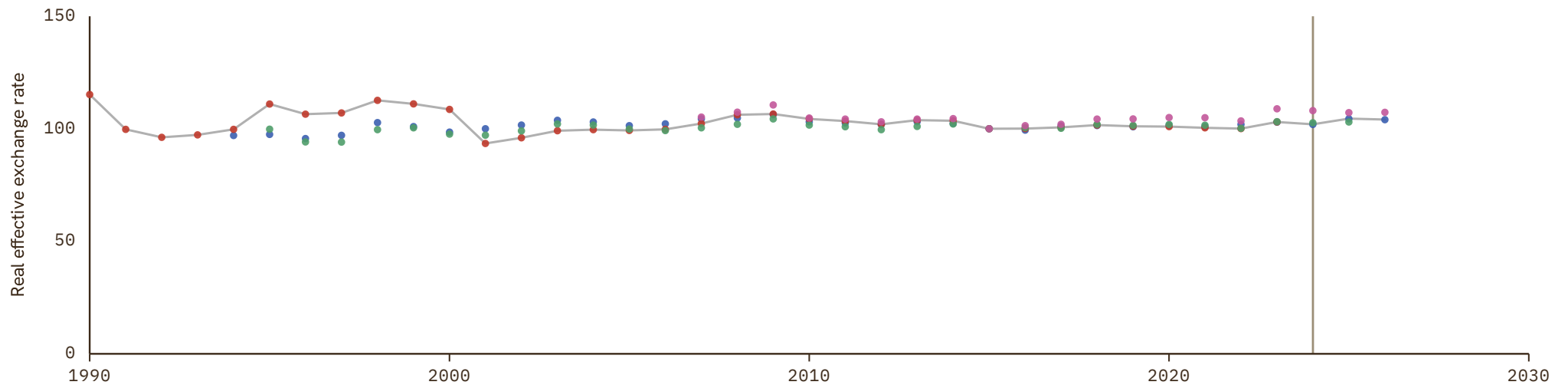

South Africa

COVERAGE
1960–2026

UNIT
index, 2015 = 100

1 Source composition

SOURCE	CODE	TIME SPAN	NOTES
Darvas (2021)	BRUEGEL	1960 - 1978	Ratio-spliced using overlapping data in 1979: (ratio = 123.8%).
World Bank (2024)	WDI	1979 - 2024	Baseline source, overlaps with anchor year 2015.
Bank for Internl Settlements (2024)	BIS	2025 - 2026	Ratio-spliced using overlapping data in 2027: (ratio = 87.3%).

2 Harmonised series

— GMD estimate | Source change ● BIS ● BRUEGEL ● IMF IFS ● OECD EO ● WB GEM ● WDI ● WDI ARC

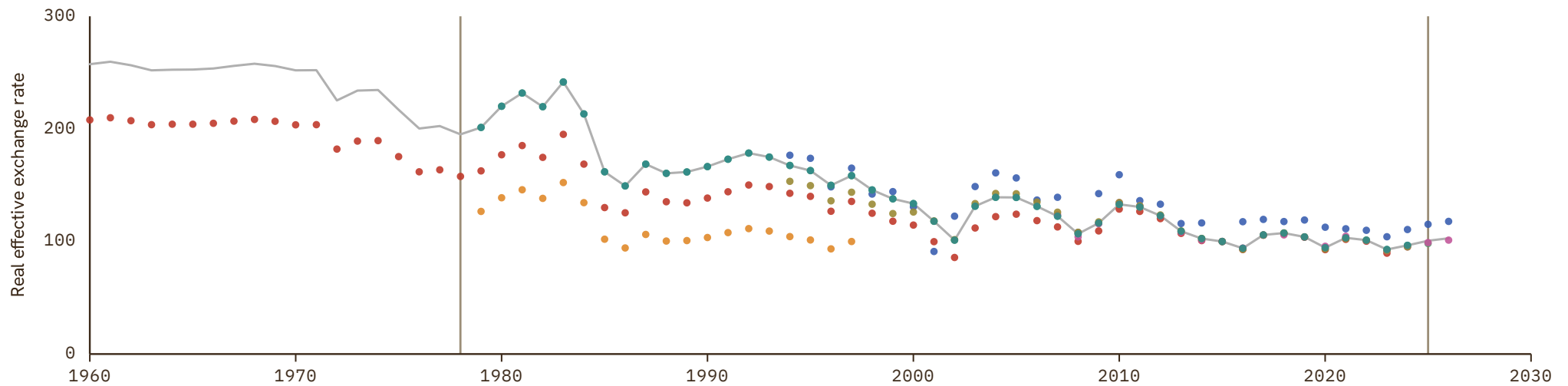

South Korea

COVERAGE
1960–2026

UNIT
index, 2015 = 100

1 Source composition

SOURCE	CODE	TIME SPAN	NOTES
Darvas (2021)	BRUEGEL	1960 - 1989	Ratio-spliced using overlapping data in 1990: (ratio = 93.5%).
World Bank (2024)	WDI	1990 - 2021	Baseline source, overlaps with anchor year 2015.
World Bank (2026)	WB GEM	2022 - 2024	Ratio-spliced using overlapping data in 2025: (ratio = 101.6%).
Bank for Internl Settlements (2024)	BIS	2025 - 2026	Ratio-spliced using overlapping data in 2027: (ratio = 105.1%).

2 Harmonised series

— GMD estimate | Source change ● BIS ● BRUEGEL ● OECD EO ● WB GEM ● WDI

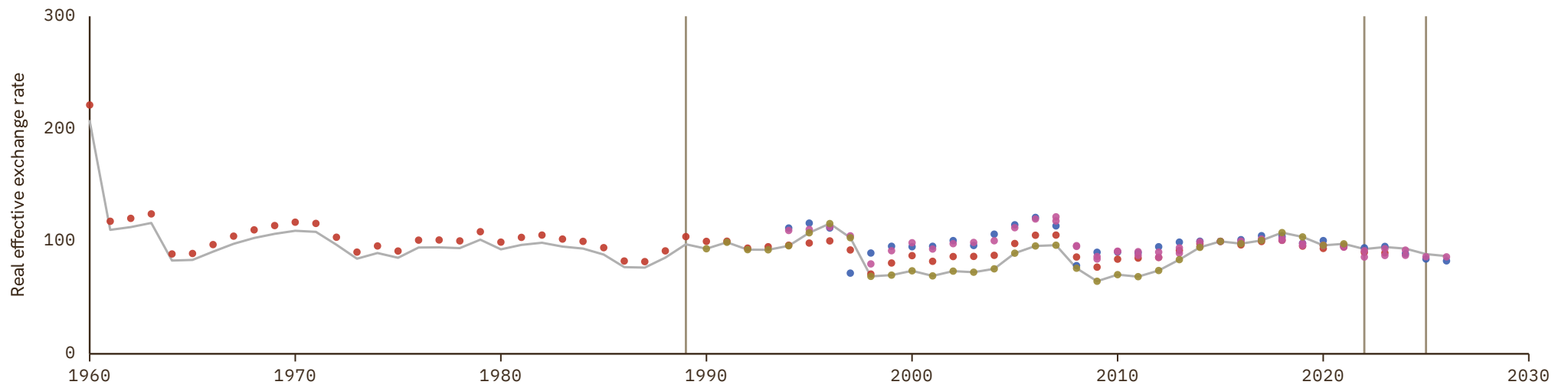

Spain

COVERAGE
1870–2026

UNIT
index, 2015 = 100

1 Source composition

SOURCE	CODE	TIME SPAN	NOTES
Ljungberg (2019)	LUND	1870 - 1959	Ratio-spliced using overlapping data in 1960: (ratio = 106.4%).
Darvas (2021)	BRUEGEL	1960 - 1974	Ratio-spliced using overlapping data in 1975: (ratio = 109.2%).
World Bank (1999)	WDI ARC	1975 - 1979	Ratio-spliced using overlapping data in 1980: (ratio = 95.2%).
World Bank (2024)	WDI	1980 - 2024	Baseline source, overlaps with anchor year 2015.
Bank for Internl Settlements (2024)	BIS	2025 - 2026	Ratio-spliced using overlapping data in 2027: (ratio = 101.6%).

2 Harmonised series

— GMD estimate | Source change ● BIS ● BRUEGEL ● EUS ● IMF IFS ● LUND ● OECD EO ● WB GEM ● WDI ● WDI ARC

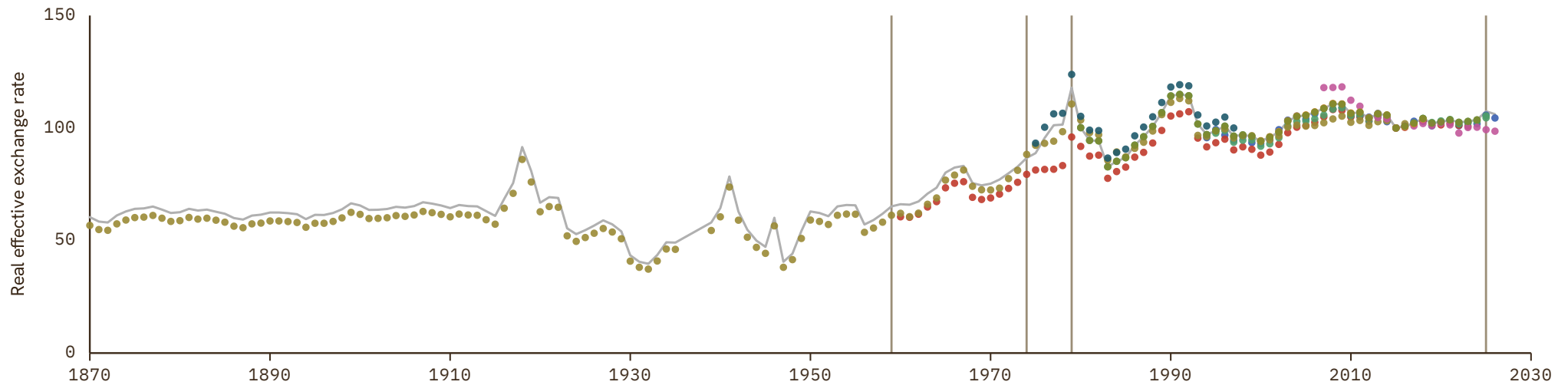

Sri Lanka

COVERAGE
1960–2023

UNIT
index, 2015 = 100

1 Source composition

SOURCE	CODE	TIME SPAN	NOTES
Darvas (2021)	BRUEGEL	1960 - 2023	Baseline source, overlaps with anchor year 2015.

2 Harmonised series

— GMD estimate ● BRUEGEL

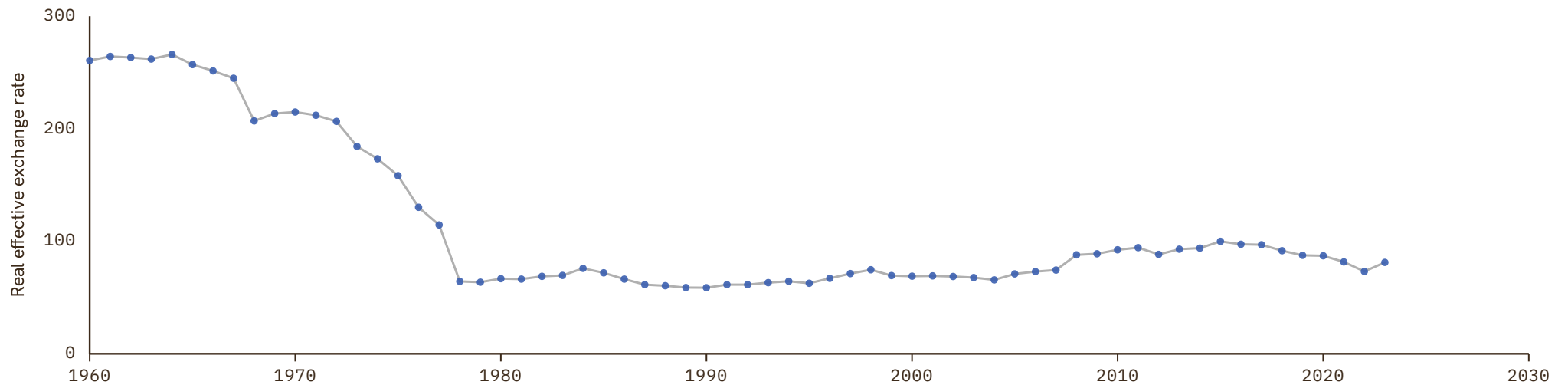

Sudan

COVERAGE
1960–2023

UNIT
index, 2015 = 100

1 Source composition

SOURCE	CODE	TIME SPAN	NOTES
Darvas (2021)	BRUEGEL	1960 - 2023	Baseline source, overlaps with anchor year 2015.

2 Harmonised series

— GMD estimate ● BRUEGEL

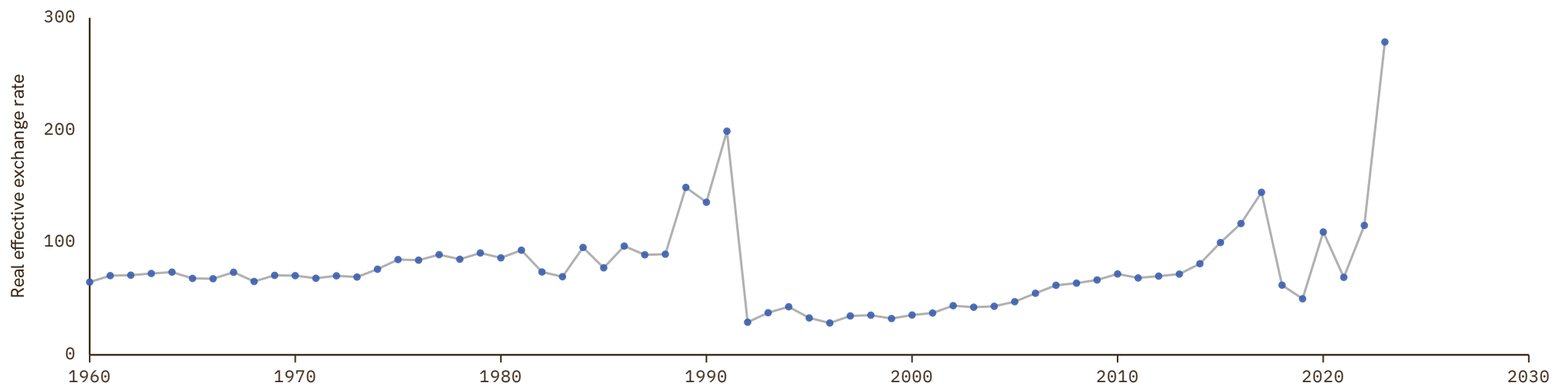

Suriname

COVERAGE
1960-2023

UNIT
index, 2015 = 100

1 Source composition

SOURCE	CODE	TIME SPAN	NOTES
Darvas (2021)	BRUEGEL	1960 - 2023	Baseline source, overlaps with anchor year 2015.

2 Harmonised series

— GMD estimate ● BRUEGEL

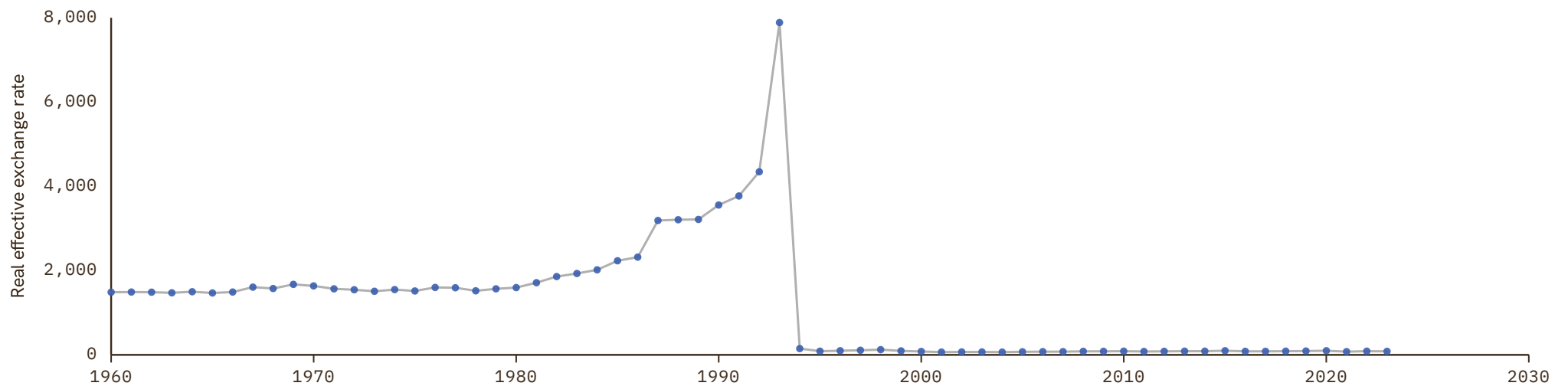

Sweden

COVERAGE
1870–2026

UNIT
index, 2015 = 100

1 Source composition

SOURCE	CODE	TIME SPAN	NOTES
Ljungberg (2019)	LUND	1870 - 1959	Ratio-spliced using overlapping data in 1960: (ratio = 128.4%).
Darvas (2021)	BRUEGEL	1960 - 1974	Ratio-spliced using overlapping data in 1975: (ratio = 125.5%).
World Bank (1999)	WDI ARC	1975 - 1978	Ratio-spliced using overlapping data in 1979: (ratio = 130%).
World Bank (2024)	WDI	1979 - 2024	Baseline source, overlaps with anchor year 2015.
Bank for Internl Settlements (2024)	BIS	2025 - 2026	Ratio-spliced using overlapping data in 2027: (ratio = 105.9%).

2 Harmonised series

— GMD estimate | Source change ● BIS ● BRUEGEL ● EUS ● IMF IFS ● LUND ● OECD EO ● WB GEM ● WDI ● WDI ARC

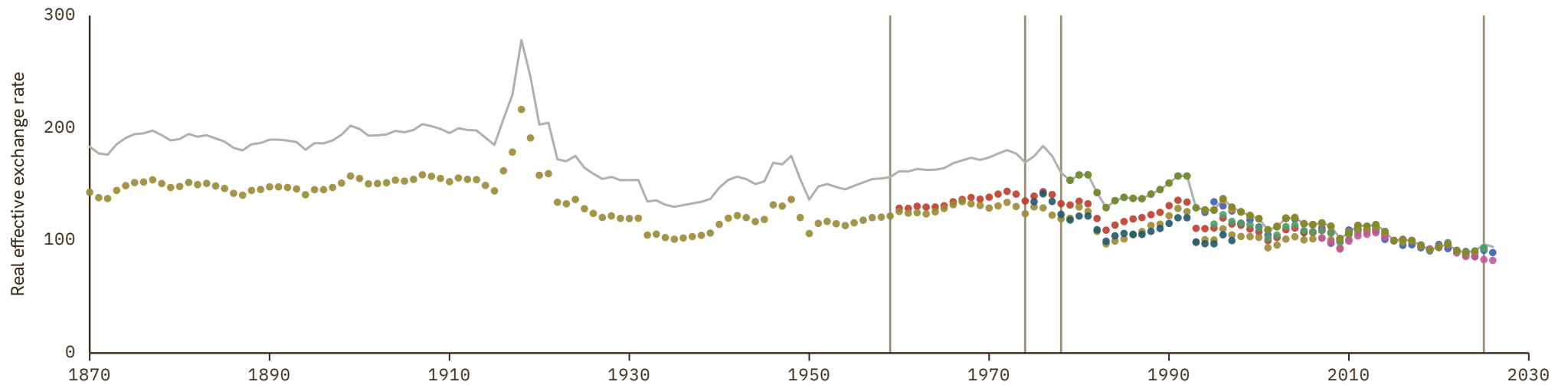

Switzerland

COVERAGE
1870–2026

UNIT
index, 2015 = 100

1 Source composition

SOURCE	CODE	TIME SPAN	NOTES
Ljungberg (2019)	LUND	1870 - 1959	Ratio-spliced using overlapping data in 1960: (ratio = 94.1%).
Darvas (2021)	BRUEGEL	1960 - 1974	Ratio-spliced using overlapping data in 1975: (ratio = 121.5%).
World Bank (1999)	WDI ARC	1975 - 1978	Ratio-spliced using overlapping data in 1979: (ratio = 86.5%).
World Bank (2024)	WDI	1979 - 2024	Baseline source, overlaps with anchor year 2015.
Bank for Internl Settlements (2024)	BIS	2025 - 2026	Ratio-spliced using overlapping data in 2027: (ratio = 99.5%).

2 Harmonised series

— GMD estimate | Source change ● BIS ● BRUEGEL ● IMF IFS ● LUND ● OECD EO ● WB GEM ● WDI ● WDI ARC

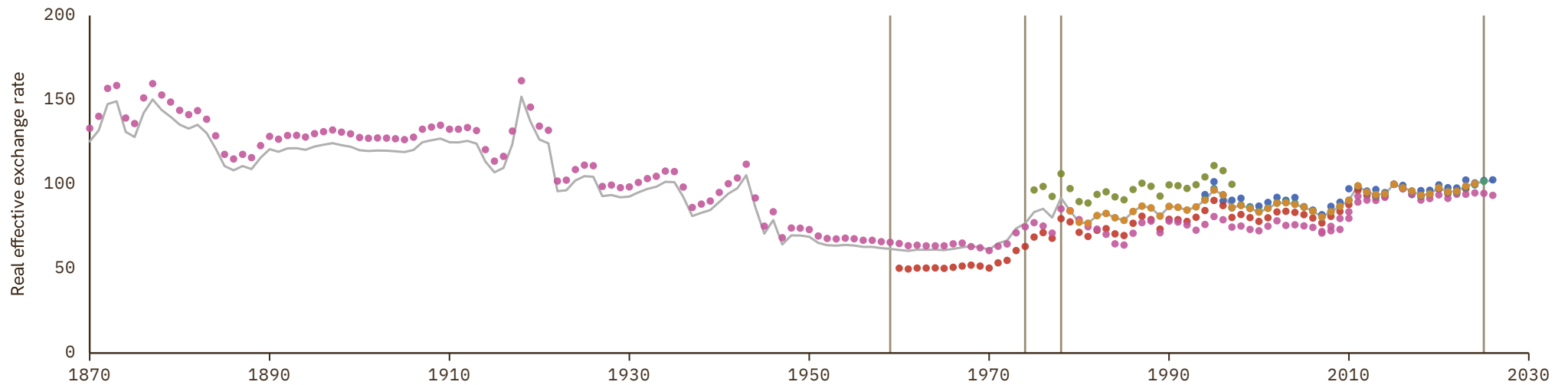

Syria

COVERAGE
1960–2019

UNIT
index, 2015 = 100

1 Source composition

SOURCE	CODE	TIME SPAN	NOTES
Darvas (2021)	BRUEGEL	1960 - 2019	Baseline source, overlaps with anchor year 2015.

2 Harmonised series

— GMD estimate ● BRUEGEL

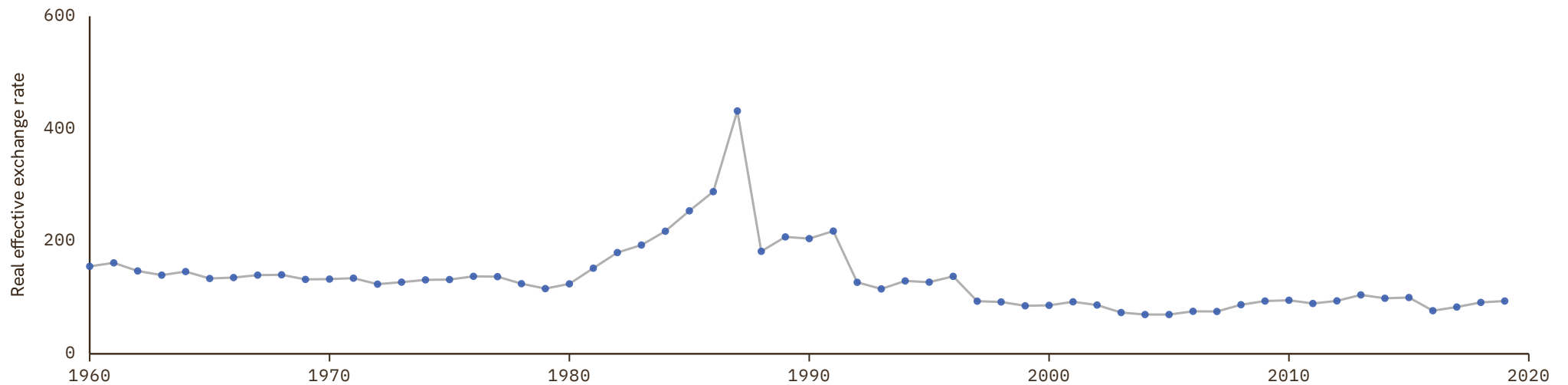

Taiwan

COVERAGE
1960–2026

UNIT
index, 2015 = 100

1 Source composition

SOURCE	CODE	TIME SPAN	NOTES
Darvas (2021)	BRUEGEL	1960 - 1993	Ratio-spliced using overlapping data in 1994: (ratio = 116.5%).
World Bank (2026)	WB GEM	1994 - 2024	Baseline source, overlaps with anchor year 2015.
Bank for Internl Settlements (2024)	BIS	2025 - 2026	Ratio-spliced using overlapping data in 2027: (ratio = 97.4%).

2 Harmonised series

— GMD estimate | Source change ● BIS ● BRUEGEL ● WB GEM

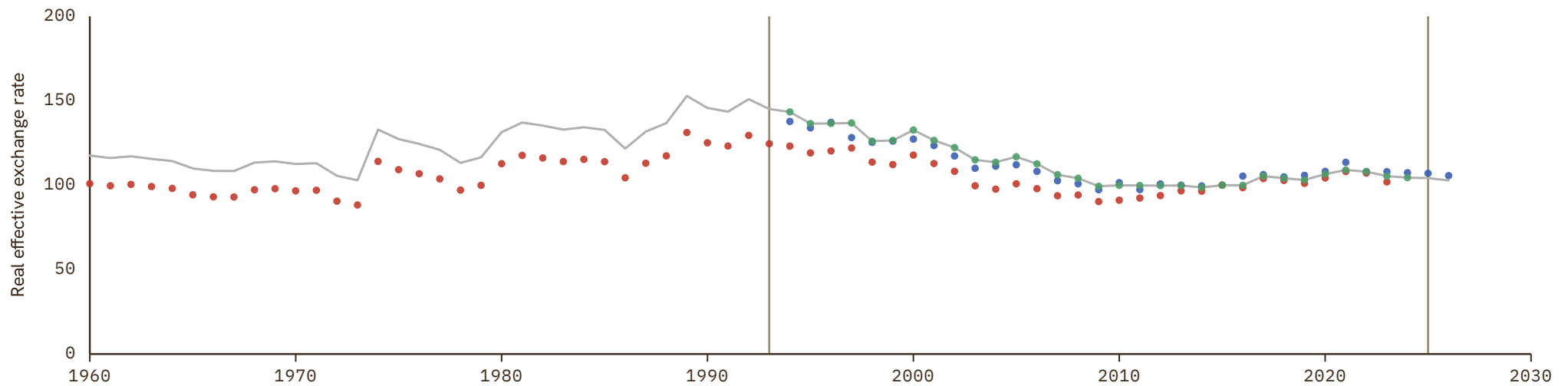

Tajikistan

COVERAGE
1990–2023

UNIT
index, 2015 = 100

1 Source composition

SOURCE	CODE	TIME SPAN	NOTES
Darvas (2021)	BRUEGEL	1990 - 2023	Baseline source, overlaps with anchor year 2015.

2 Harmonised series

— GMD estimate ● BRUEGEL

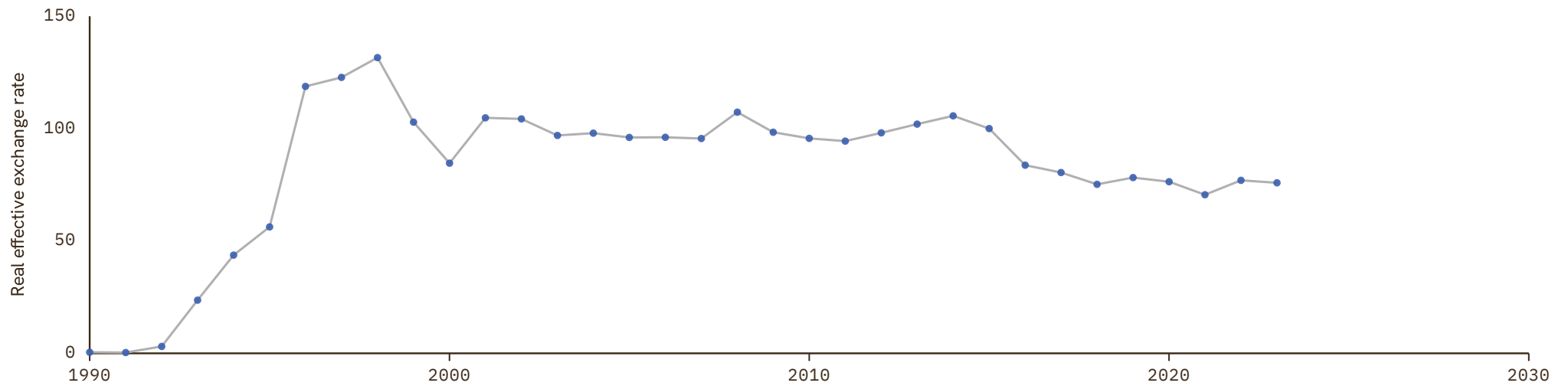

Tanzania

COVERAGE
1965–2023

UNIT
index, 2015 = 100

1 Source composition

SOURCE	CODE	TIME SPAN	NOTES
Darvas (2021)	BRUEGEL	1965 - 2023	Baseline source, overlaps with anchor year 2015.

2 Harmonised series

— GMD estimate ● BRUEGEL

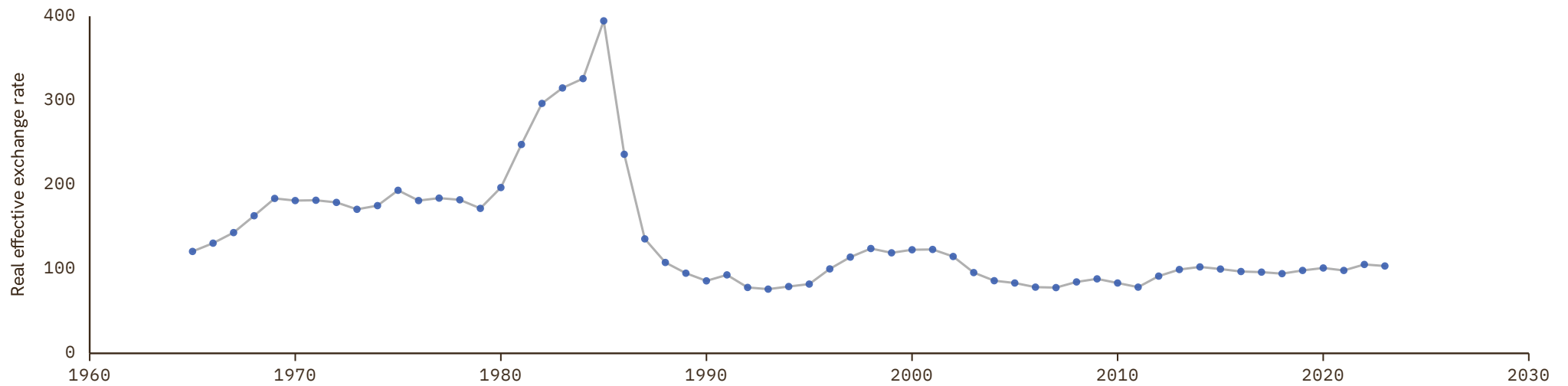

Thailand

COVERAGE
1960–2026

UNIT
index, 2015 = 100

1 Source composition

SOURCE	CODE	TIME SPAN	NOTES
Darvas (2021)	BRUEGEL	1960 - 1993	Ratio-spliced using overlapping data in 1994: (ratio = 107.3%).
World Bank (2026)	WB GEM	1994 - 2024	Baseline source, overlaps with anchor year 2015.
Bank for Internl Settlements (2024)	BIS	2025 - 2026	Ratio-spliced using overlapping data in 2027: (ratio = 90.6%).

2 Harmonised series

— GMD estimate | Source change ● BIS ● BRUEGEL ● WB GEM

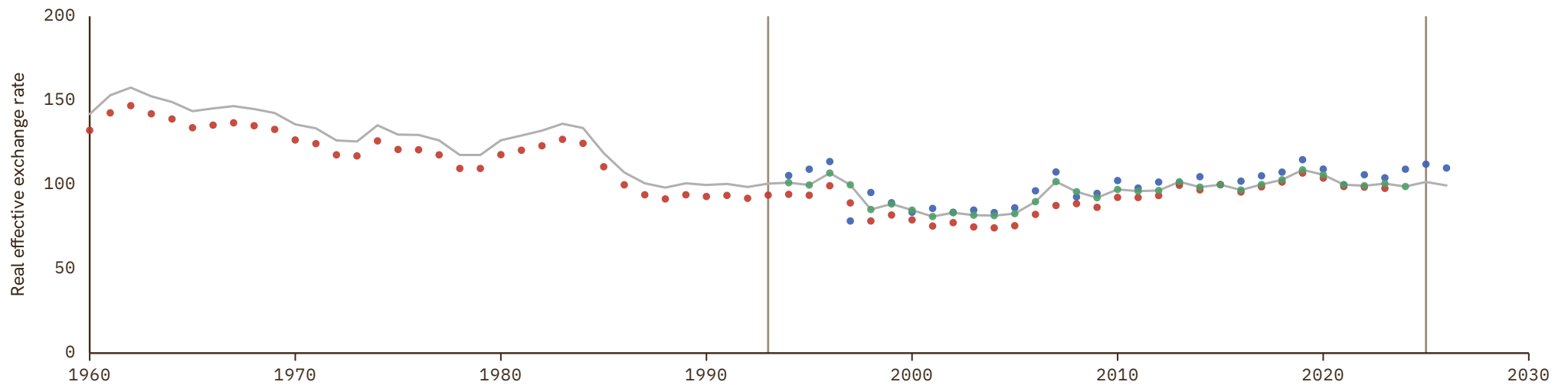

Togo

COVERAGE
1966–2025

UNIT
index, 2015 = 100

1 Source composition

SOURCE	CODE	TIME SPAN	NOTES
Darvas (2021)	BRUEGEL	1966 - 1979	Ratio-spliced using overlapping data in 1980: (ratio = 106.3%).
World Bank (2024)	WDI	1980 - 2024	Baseline source, overlaps with anchor year 2015.
International Monetary Fund (2025)	IMF IFS	2025 - 2025	Ratio-spliced using overlapping data in 2026: (ratio = 100%).

2 Harmonised series

— GMD estimate | Source change ● BRUEGEL ● IMF IFS ● WB GEM ● WDI ● WDI ARC

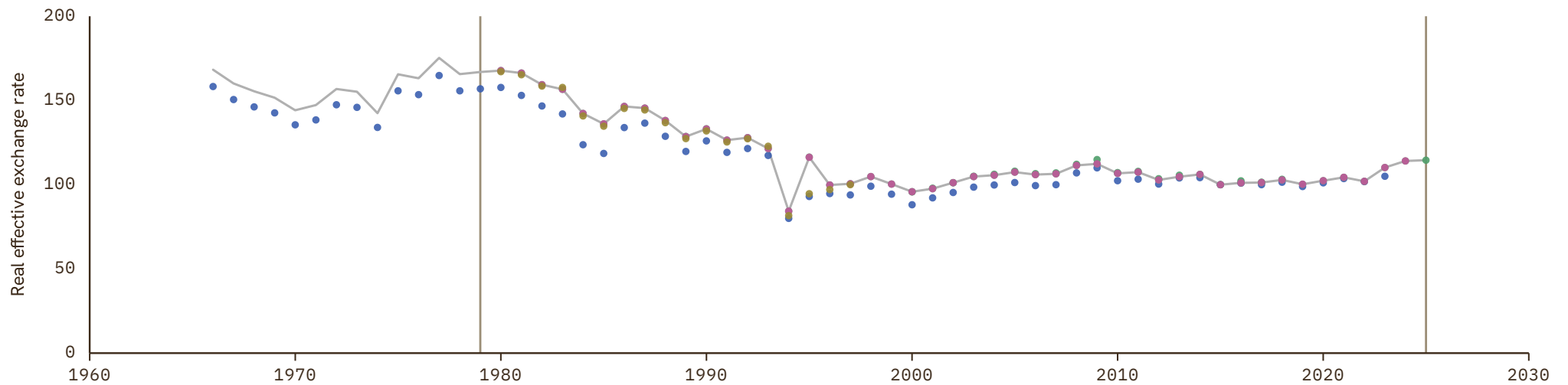

Trinidad and Tobago

COVERAGE
1960–2025

UNIT
index, 2015 = 100

1 Source composition

SOURCE	CODE	TIME SPAN	NOTES
Darvas (2021)	BRUEGEL	1960 - 1978	Ratio-spliced using overlapping data in 1979: (ratio = 113.7%).
World Bank (2024)	WDI	1979 - 2024	Baseline source, overlaps with anchor year 2015.
International Monetary Fund (2025)	IMF IFS	2025 - 2025	Ratio-spliced using overlapping data in 2026: (ratio = 100%).

2 Harmonised series

— GMD estimate | Source change ● BRUEGEL ● IMF IFS ● WB GEM ● WDI ● WDI ARC

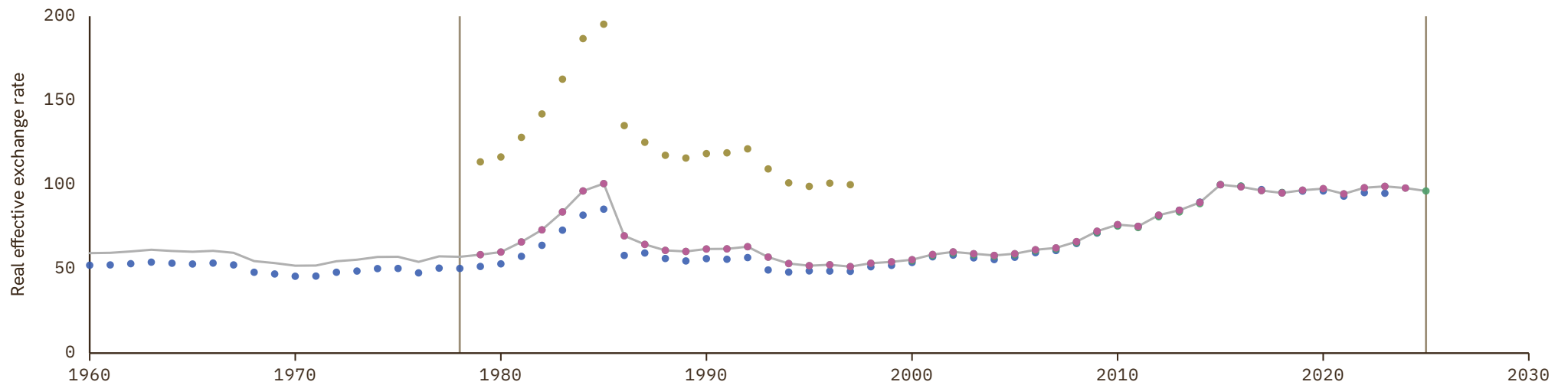

Tunisia

COVERAGE
1969-2025

UNIT
index, 2015 = 100

1 Source composition

SOURCE	CODE	TIME SPAN	NOTES
Darvas (2021)	BRUEGEL	1969 - 1978	Ratio-spliced using overlapping data in 1979: (ratio = 128.6%).
World Bank (2024)	WDI	1979 - 2024	Baseline source, overlaps with anchor year 2015.
International Monetary Fund (2025)	IMF IFS	2025 - 2025	Ratio-spliced using overlapping data in 2026: (ratio = 100%).

2 Harmonised series

— GMD estimate | Source change ● BRUEGEL ● IMF IFS ● WB GEM ● WDI



Turkey

COVERAGE
1960–2026

UNIT
index, 2015 = 100

1 Source composition

SOURCE	CODE	TIME SPAN	NOTES
Darvas (2021)	BRUEGEL	1960 - 1993	Ratio-spliced using overlapping data in 1994: (ratio = 113.5%).
World Bank (2026)	WB GEM	1994 - 2024	Baseline source, overlaps with anchor year 2015.
Bank for Internl Settlements (2024)	BIS	2025 - 2026	Ratio-spliced using overlapping data in 2027: (ratio = 87.1%).

2 Harmonised series

— GMD estimate | Source change ● BIS ● BRUEGEL ● OECD EO ● WB GEM ● CS1

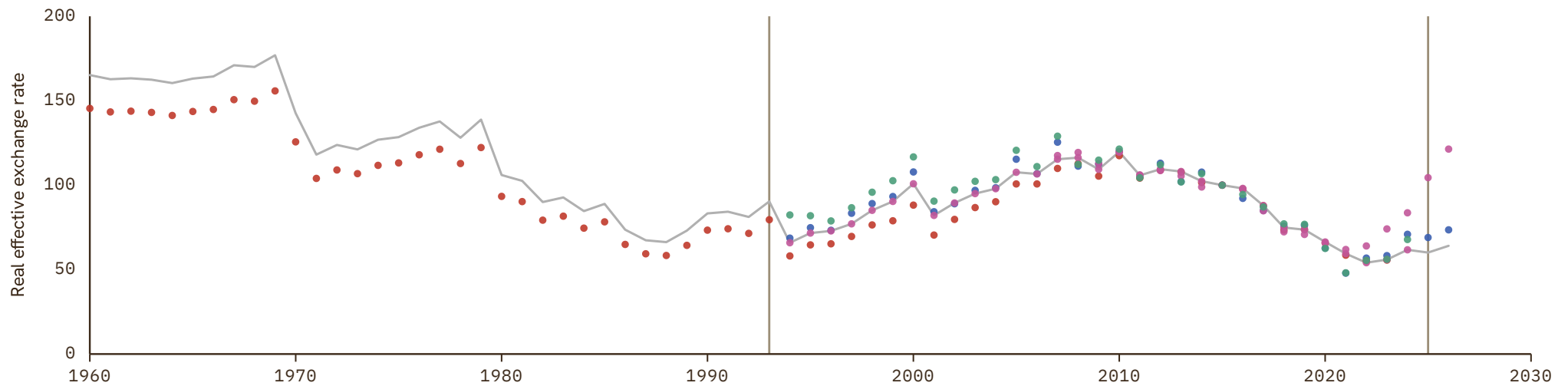

Turkmenistan

COVERAGE
1990–2023

UNIT
index, 2015 = 100

1 Source composition

SOURCE	CODE	TIME SPAN	NOTES
Darvas (2021)	BRUEGEL	1990 - 2023	Baseline source, overlaps with anchor year 2015.

2 Harmonised series

— GMD estimate ● BRUEGEL

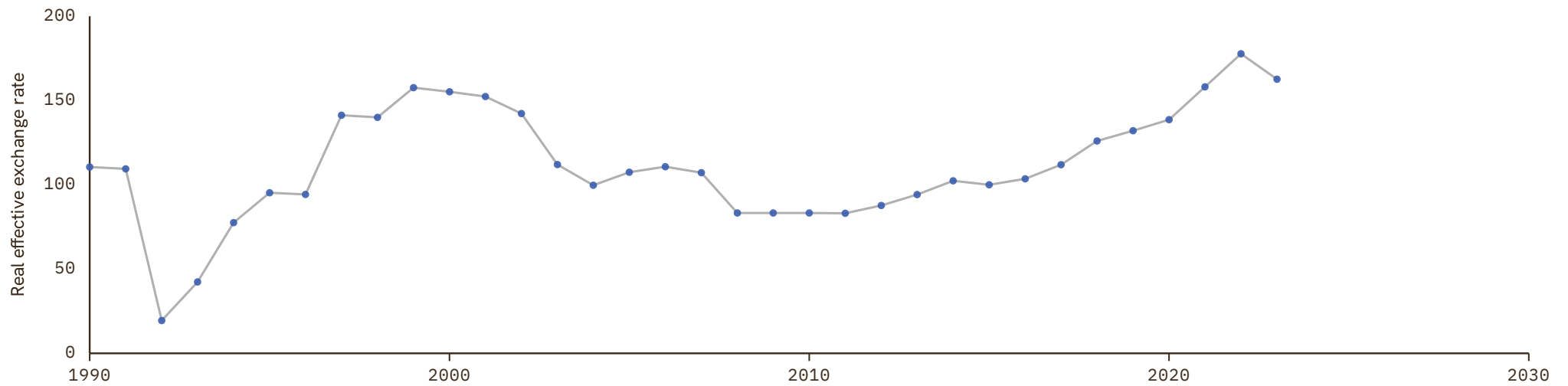

Uganda

COVERAGE
1969–2025

UNIT
index, 2015 = 100

1 Source composition

SOURCE	CODE	TIME SPAN	NOTES
Darvas (2021)	BRUEGEL	1969 - 1979	Ratio-spliced using overlapping data in 1980: (ratio = 340%).
World Bank (2024)	WDI	1980 - 2024	Baseline source, overlaps with anchor year 2015.
International Monetary Fund (2025)	IMF IFS	2025 - 2025	Ratio-spliced using overlapping data in 2026: (ratio = 100%).

2 Harmonised series

— GMD estimate | Source change ● BRUEGEL ● IMF IFS ● WB GEM ● WDI ● WDI ARC

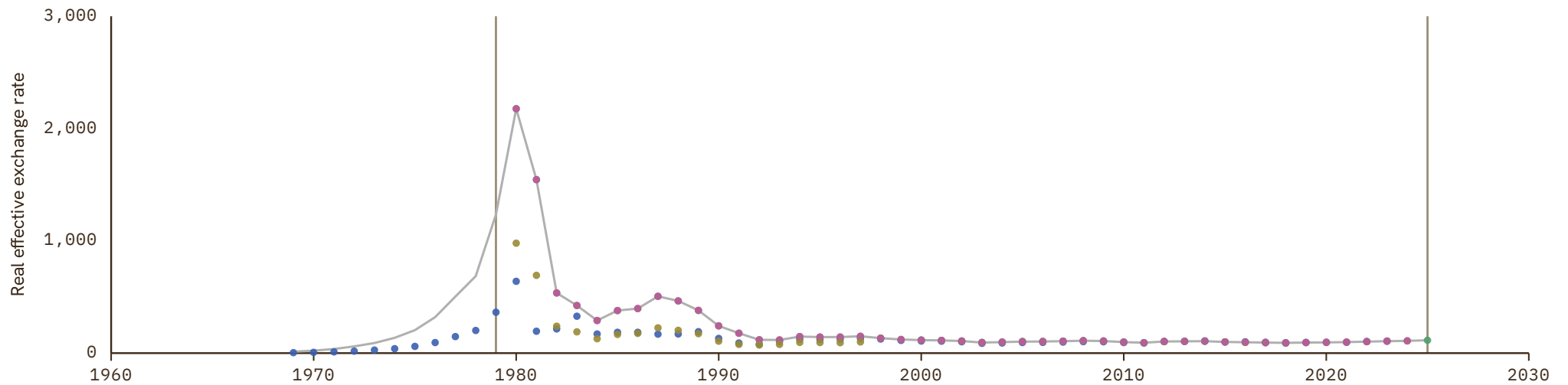

Ukraine

COVERAGE
1988-2025

UNIT
index, 2015 = 100

1 Source composition

SOURCE	CODE	TIME SPAN	NOTES
Darvas (2021)	BRUEGEL	1988 - 1992	Ratio-spliced using overlapping data in 1993: (ratio = 171.7%).
World Bank (2024)	WDI	1993 - 2024	Baseline source, overlaps with anchor year 2015.
International Monetary Fund (2025)	IMF IFS	2025 - 2025	Ratio-spliced using overlapping data in 2026: (ratio = 100%).

2 Harmonised series

— GMD estimate | Source change ● BRUEGEL ● IMF IFS ● WB GEM ● WDI

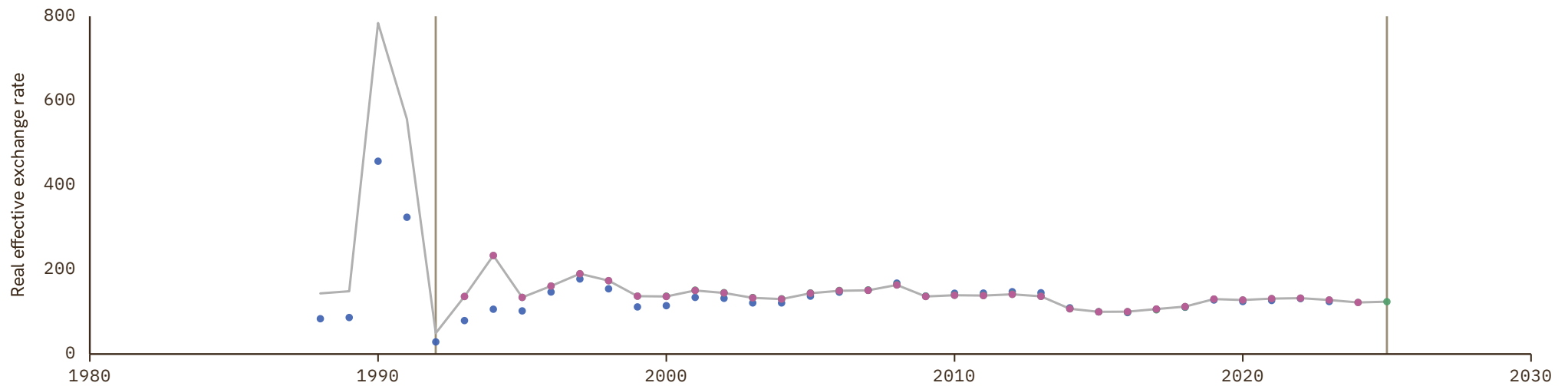

United Arab Emirates

COVERAGE
1980-2026

UNIT
index, 2015 = 100

1 Source composition

SOURCE	CODE	TIME SPAN	NOTES
Darvas (2021)	BRUEGEL	1980 - 2023	Baseline source, overlaps with anchor year 2015.
Bank for Internl Settlements (2024)	BIS	2024 - 2026	Ratio-spliced using overlapping data in 2027: (ratio = 90.3%).

2 Harmonised series

— GMD estimate | Source change ● BIS ● BRUEGEL

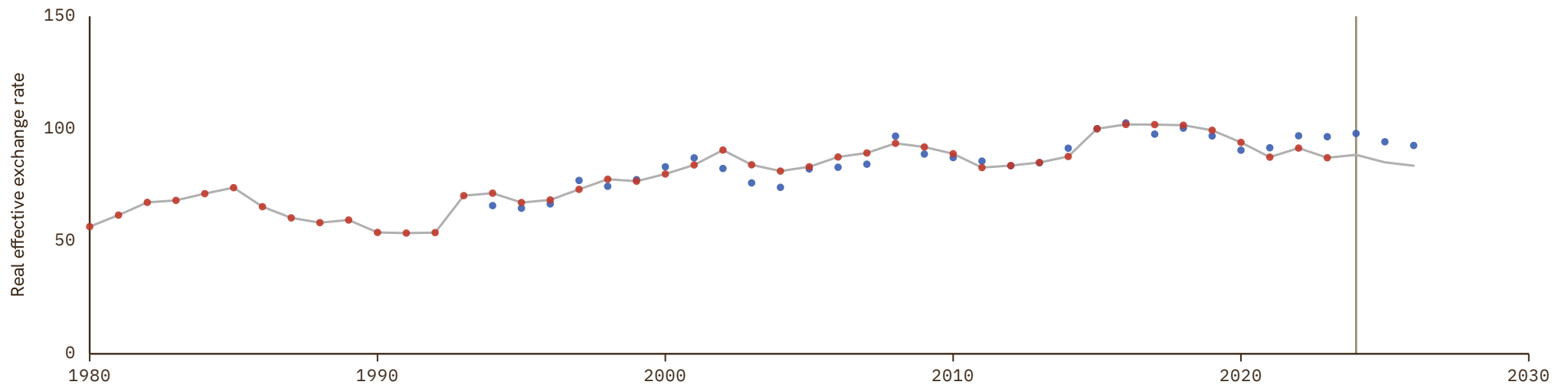

United Kingdom

COVERAGE
1870–2026

UNIT
index, 2015 = 100

1 Source composition

SOURCE	CODE	TIME SPAN	NOTES
Ljungberg (2019)	LUND	1870 - 1959	Ratio-spliced using overlapping data in 1960: (ratio = 105.9%).
Darvas (2021)	BRUEGEL	1960 - 1974	Ratio-spliced using overlapping data in 1975: (ratio = 110.3%).
World Bank (1999)	WDI ARC	1975 - 1978	Ratio-spliced using overlapping data in 1979: (ratio = 116.5%).
World Bank (2024)	WDI	1979 - 2024	Baseline source, overlaps with anchor year 2015.
Bank for Internl Settlements (2024)	BIS	2025 - 2026	Ratio-spliced using overlapping data in 2027: (ratio = 98.6%).

2 Harmonised series

— GMD estimate | Source change ● BIS ● BRUEGEL ● IMF IFS ● LUND ● OECD EO ● WB GEM ● WDI ● WDI ARC

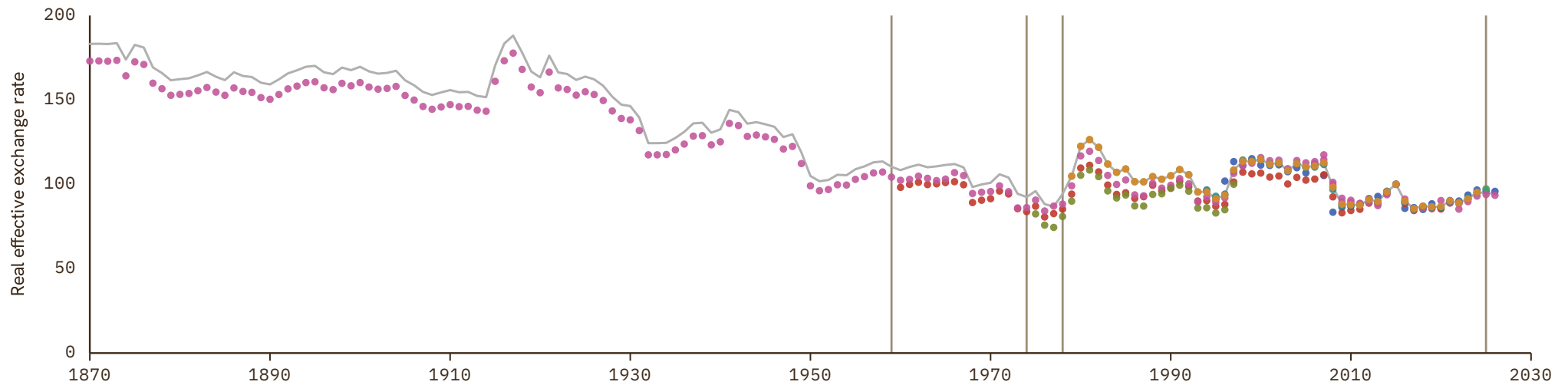

United States

COVERAGE
1960–2026

UNIT
index, 2015 = 100

1 Source composition

SOURCE	CODE	TIME SPAN	NOTES
Darvas (2021)	BRUEGEL	1960 - 1974	Ratio-spliced using overlapping data in 1975: (ratio = 136.2%).
World Bank (1999)	WDI ARC	1975 - 1979	Ratio-spliced using overlapping data in 1980: (ratio = 102%).
World Bank (2024)	WDI	1980 - 2024	Baseline source, overlaps with anchor year 2015.
Bank for Internl Settlements (2024)	BIS	2025 - 2026	Ratio-spliced using overlapping data in 2027: (ratio = 101.5%).

2 Harmonised series

— GMD estimate | Source change ● BIS ● BRUEGEL ● IMF IFS ● OECD EO ● WB GEM ● WDI ● WDI ARC

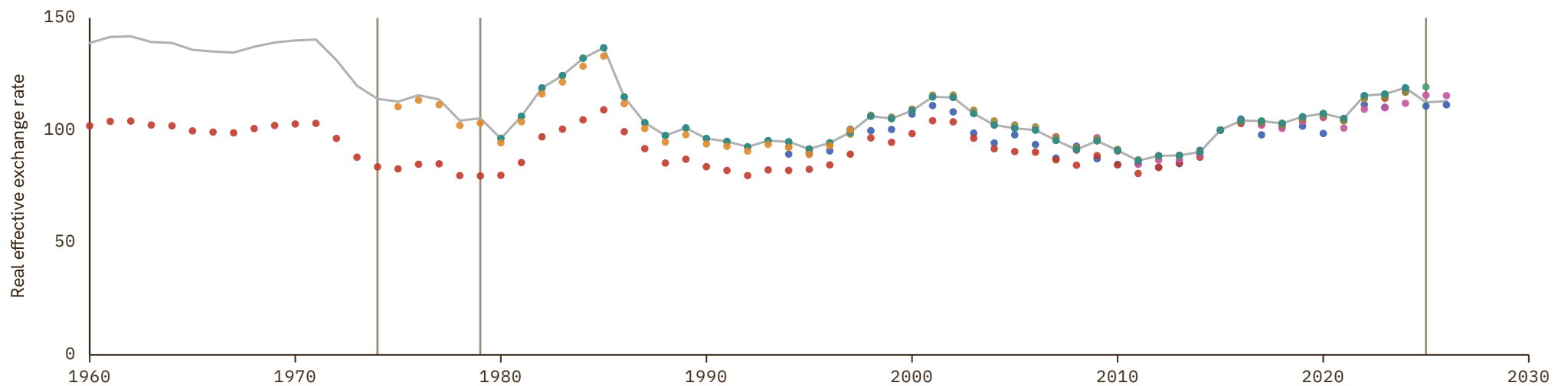

Uruguay

COVERAGE
1960–2025

UNIT
index, 2015 = 100

1 Source composition

SOURCE	CODE	TIME SPAN	NOTES
Darvas (2021)	BRUEGEL	1960 - 1979	Ratio-spliced using overlapping data in 1980: (ratio = 150.3%).
World Bank (2024)	WDI	1980 - 2024	Baseline source, overlaps with anchor year 2015.
International Monetary Fund (2025)	IMF IFS	2025 - 2025	Ratio-spliced using overlapping data in 2026: (ratio = 100%).

2 Harmonised series

— GMD estimate | Source change ● BRUEGEL ● IMF IFS ● WB GEM ● WDI ● WDI ARC

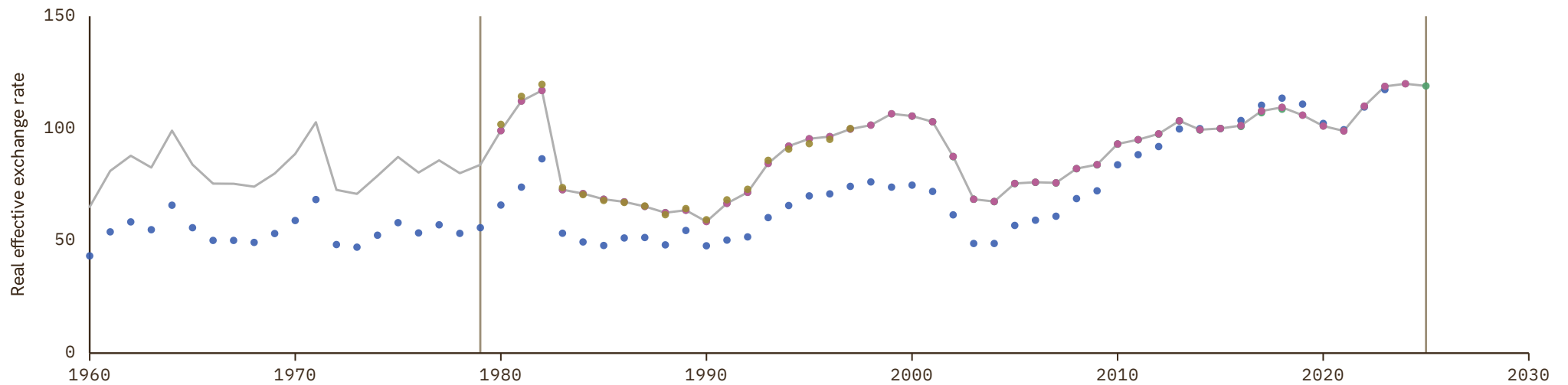

Uzbekistan

COVERAGE
1990–2023

UNIT
index, 2015 = 100

1 Source composition

SOURCE	CODE	TIME SPAN	NOTES
Darvas (2021)	BRUEGEL	1990 - 2023	Baseline source, overlaps with anchor year 2015.

2 Harmonised series

— GMD estimate ● BRUEGEL

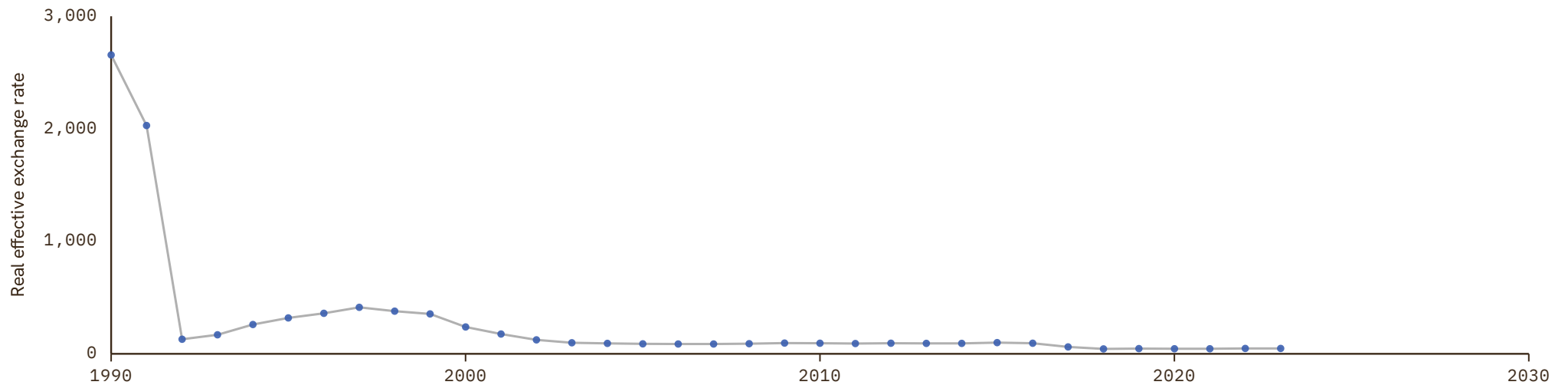

Venezuela

COVERAGE
1960–2023

UNIT
index, 2015 = 100

1 Source composition

SOURCE	CODE	TIME SPAN	NOTES
Darvas (2021)	BRUEGEL	1960 - 1979	Ratio-spliced using overlapping data in 1980: (ratio = 123.7%).
World Bank (2024)	WDI	1980 - 2016	Baseline source, overlaps with anchor year 2015.
World Bank (2026)	WB GEM	2017 - 2022	Ratio-spliced using overlapping data in 2023: (ratio = 100.2%).
Darvas (2021)	BRUEGEL	2023 - 2023	Ratio-spliced using overlapping data in 2024: (ratio = 19899.7%).

2 Harmonised series

— GMD estimate | Source change ● BRUEGEL ● IMF IFS ● WB GEM ● WDI ● WDI ARC

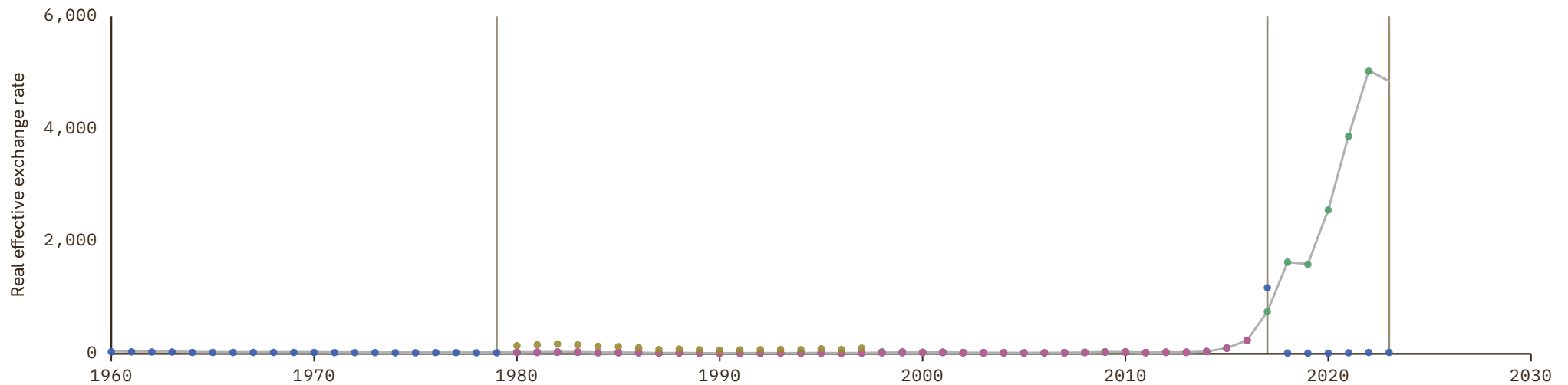

Vietnam

COVERAGE
1980–2024

UNIT
index, 2015 = 100

1 Source composition

SOURCE	CODE	TIME SPAN	NOTES
Darvas (2021)	BRUEGEL	1980 - 1994	Ratio-spliced using overlapping data in 1995: (ratio = 111.4%).
World Bank (2026)	WB GEM	1995 - 2024	Baseline source, overlaps with anchor year 2015.

2 Harmonised series

— GMD estimate | Source change ● BRUEGEL ● WB GEM

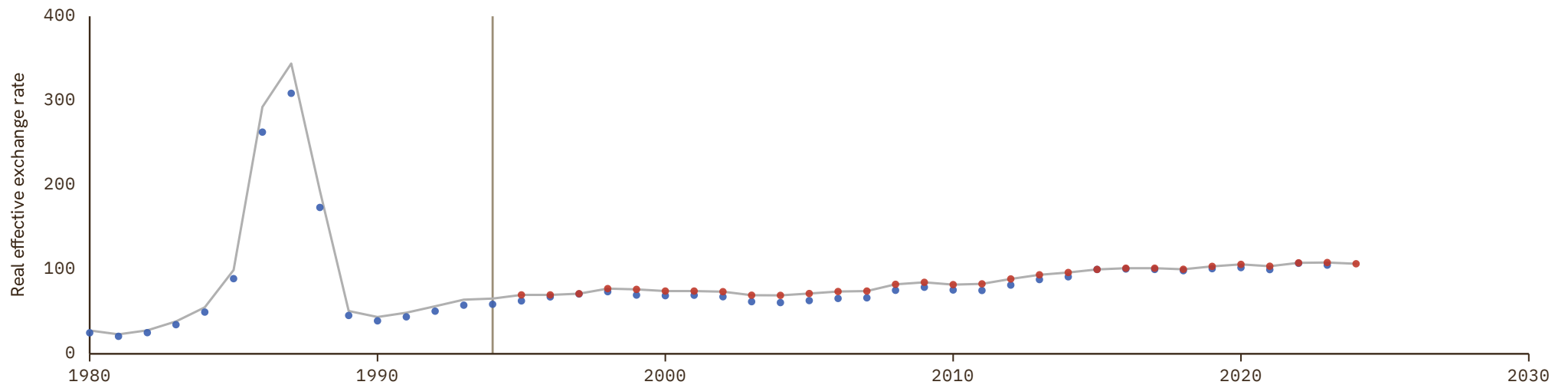

Yemen

COVERAGE
1990–2023

UNIT
index, 2015 = 100

1 Source composition

SOURCE	CODE	TIME SPAN	NOTES
Darvas (2021)	BRUEGEL	1990 - 2023	Baseline source, overlaps with anchor year 2015.

2 Harmonised series

— GMD estimate ● BRUEGEL

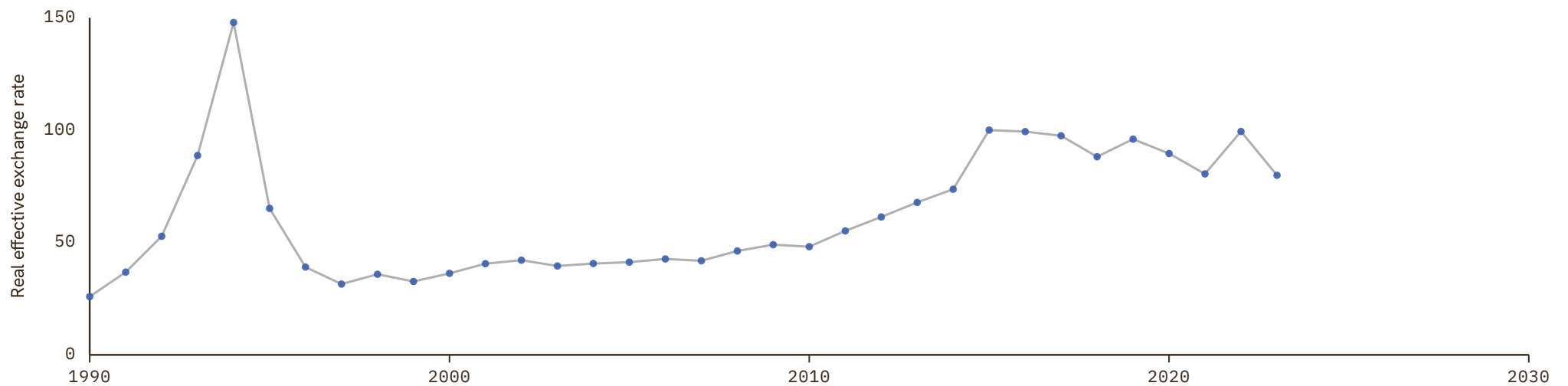

Zambia

COVERAGE
1969-2025

UNIT
index, 2015 = 100

1 Source composition

SOURCE	CODE	TIME SPAN	NOTES
Darvas (2021)	BRUEGEL	1969 - 1979	Ratio-spliced using overlapping data in 1980: (ratio = 56.4%).
World Bank (1999)	WDI ARC	1980 - 1987	Ratio-spliced using overlapping data in 1988: (ratio = 71.5%).
World Bank (2024)	WDI	1988 - 2024	Baseline source, overlaps with anchor year 2015.
International Monetary Fund (2025)	IMF IFS	2025 - 2025	Ratio-spliced using overlapping data in 2026: (ratio = 100%).

2 Harmonised series

— GMD estimate | Source change ● BRUEGEL ● IMF IFS ● WB GEM ● WDI ● WDI ARC

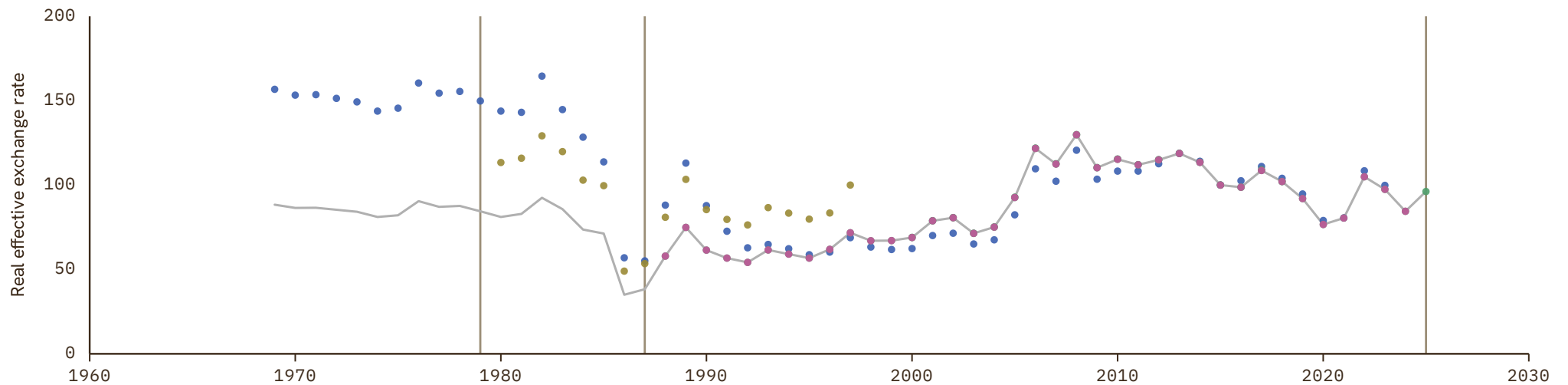

Antigua and Barbuda

COVERAGE
1969–2025

UNIT
index, 2015 = 100

1 Source composition

SOURCE	CODE	TIME SPAN	NOTES
Darvas (2021)	BRUEGEL	1969 - 1978	Ratio-spliced using overlapping data in 1979: (ratio = 144.7%).
World Bank (2024)	WDI	1979 - 2024	Baseline source, overlaps with anchor year 2015.
International Monetary Fund (2025)	IMF IFS	2025 - 2025	Ratio-spliced using overlapping data in 2026: (ratio = 100%).

2 Harmonised series

— GMD estimate | Source change ● BRUEGEL ● IMF IFS ● WB GEM ● WDI ● WDI ARC

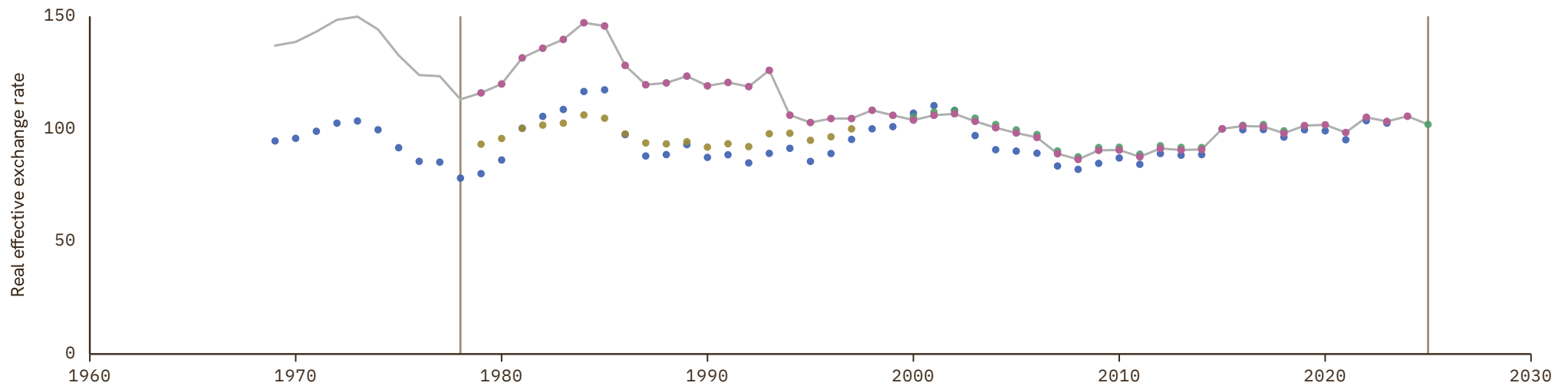

Comoros

COVERAGE
1969–2023

UNIT
index, 2015 = 100

1 Source composition

SOURCE	CODE	TIME SPAN	NOTES
Darvas (2021)	BRUEGEL	1969 - 2023	Baseline source, overlaps with anchor year 2015.

2 Harmonised series

— GMD estimate ● BRUEGEL

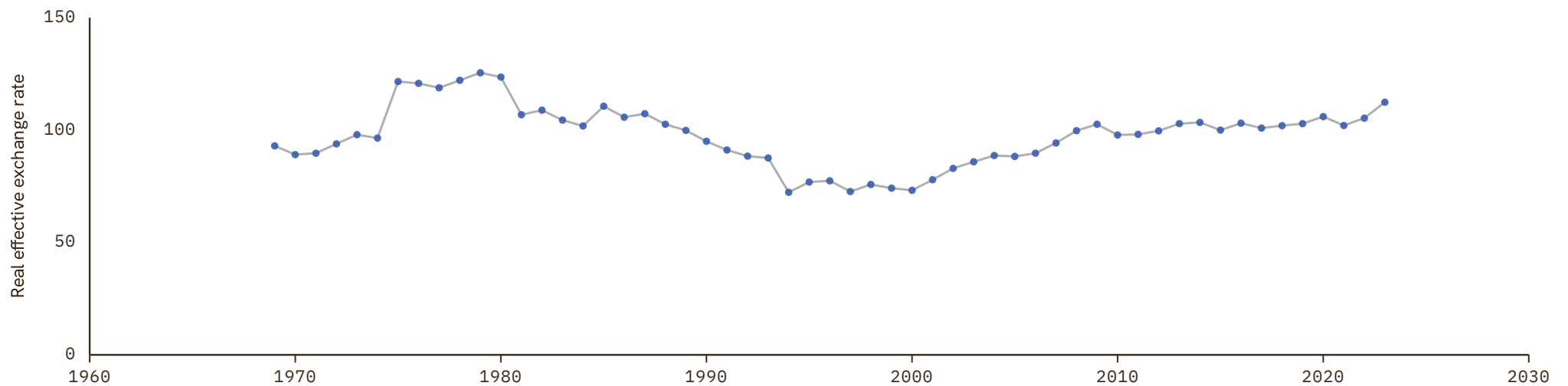

Kiribati

COVERAGE
1979-1997

UNIT
index, 2015 = 100

1 Source composition

SOURCE	CODE	TIME SPAN	NOTES
World Bank (1999)	WDI ARC	1979 - 1997	Ratio-spliced using overlapping data in 1998: (ratio = 100%).

2 Harmonised series

— GMD estimate ● WDI ARC

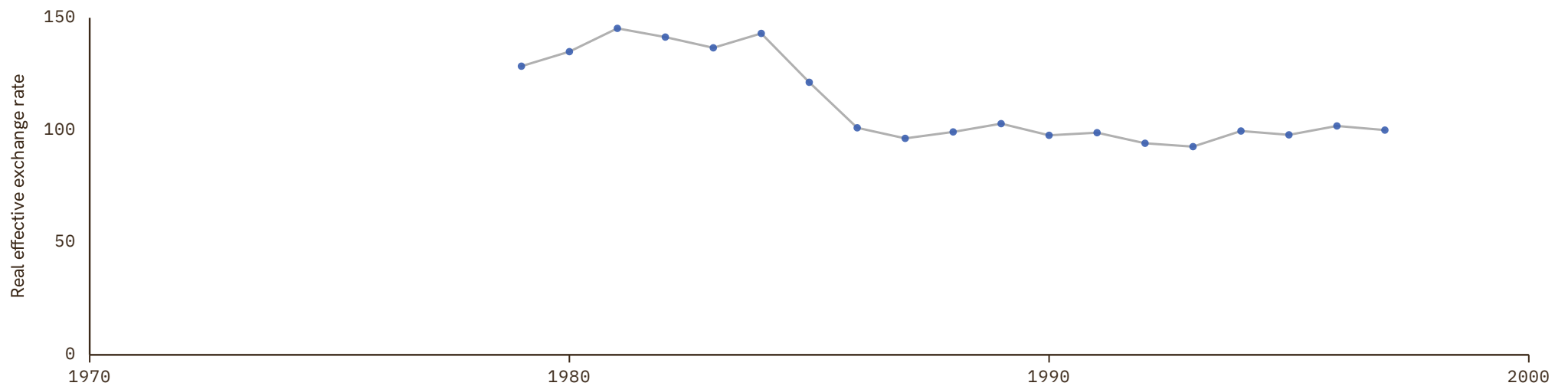

Saint Kitts and Nevis

COVERAGE
1979-2025

UNIT
index, 2015 = 100

1 Source composition

SOURCE	CODE	TIME SPAN	NOTES
World Bank (2024)	WDI	1979 - 2024	Baseline source, overlaps with anchor year 2015.
International Monetary Fund (2025)	IMF IFS	2025 - 2025	Ratio-spliced using overlapping data in 2026: (ratio = 100%).

2 Harmonised series

— GMD estimate | Source change ● BRUEGEL ● IMF IFS ● WB GEM ● WDI ● WDI ARC

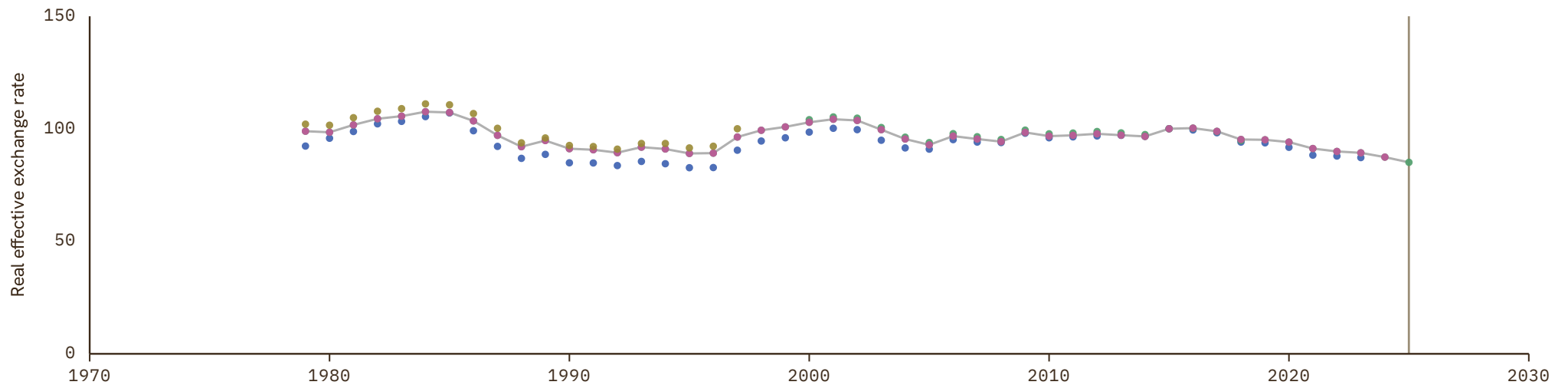

Saint Lucia

COVERAGE
1965–2025

UNIT
index, 2015 = 100

1 Source composition

SOURCE	CODE	TIME SPAN	NOTES
Darvas (2021)	BRUEGEL	1965 - 1978	Ratio-spliced using overlapping data in 1979: (ratio = 109.3%).
World Bank (2024)	WDI	1979 - 2024	Baseline source, overlaps with anchor year 2015.
International Monetary Fund (2025)	IMF IFS	2025 - 2025	Ratio-spliced using overlapping data in 2026: (ratio = 100%).

2 Harmonised series

— GMD estimate | Source change ● BRUEGEL ● IMF IFS ● WB GEM ● WDI ● WDI ARC

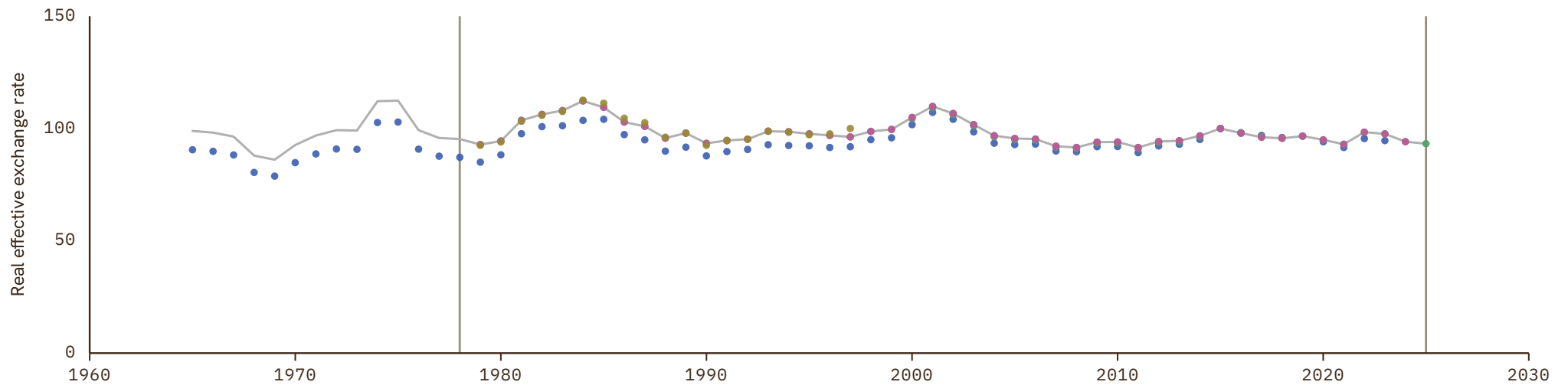

Saint Vincent and the Grenadines

COVERAGE
1969-2025

UNIT
index, 2015 = 100

1 Source composition

SOURCE	CODE	TIME SPAN	NOTES
Darvas (2021)	BRUEGEL	1969 - 1978	Ratio-spliced using overlapping data in 1979: (ratio = 137.5%).
World Bank (2024)	WDI	1979 - 2024	Baseline source, overlaps with anchor year 2015.
International Monetary Fund (2025)	IMF IFS	2025 - 2025	Ratio-spliced using overlapping data in 2026: (ratio = 100%).

2 Harmonised series

— GMD estimate | Source change ● BRUEGEL ● IMF IFS ● WB GEM ● WDI ● WDI ARC

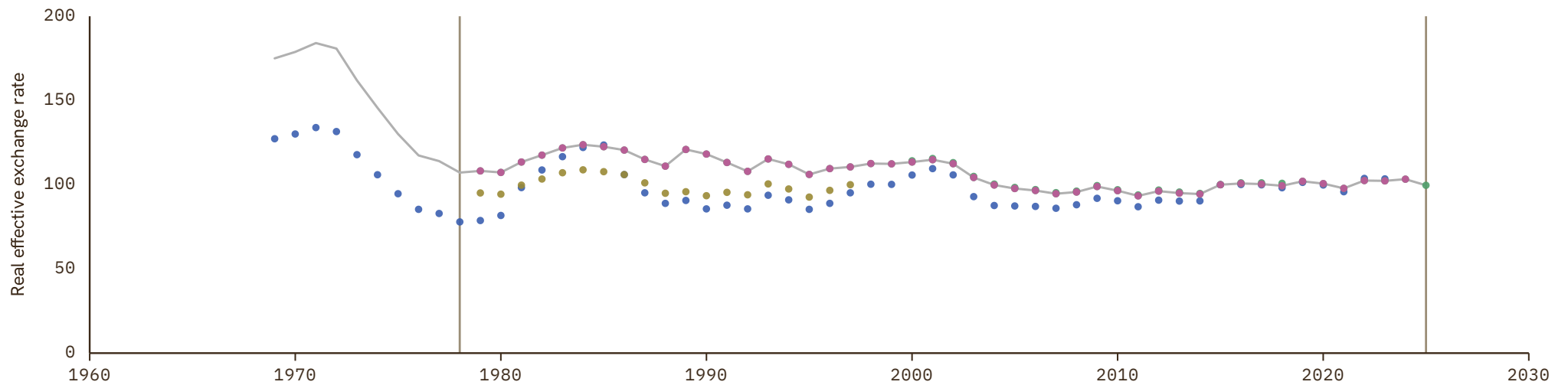

Samoa

COVERAGE
1961-2025

UNIT
index, 2015 = 100

1 Source composition

SOURCE	CODE	TIME SPAN	NOTES
Darvas (2021)	BRUEGEL	1961 - 1978	Ratio-spliced using overlapping data in 1979: (ratio = 115.7%).
World Bank (2024)	WDI	1979 - 2024	Baseline source, overlaps with anchor year 2015.
International Monetary Fund (2025)	IMF IFS	2025 - 2025	Ratio-spliced using overlapping data in 2026: (ratio = 100%).

2 Harmonised series

— GMD estimate | Source change ● BRUEGEL ● IMF IFS ● WB GEM ● WDI ● WDI ARC

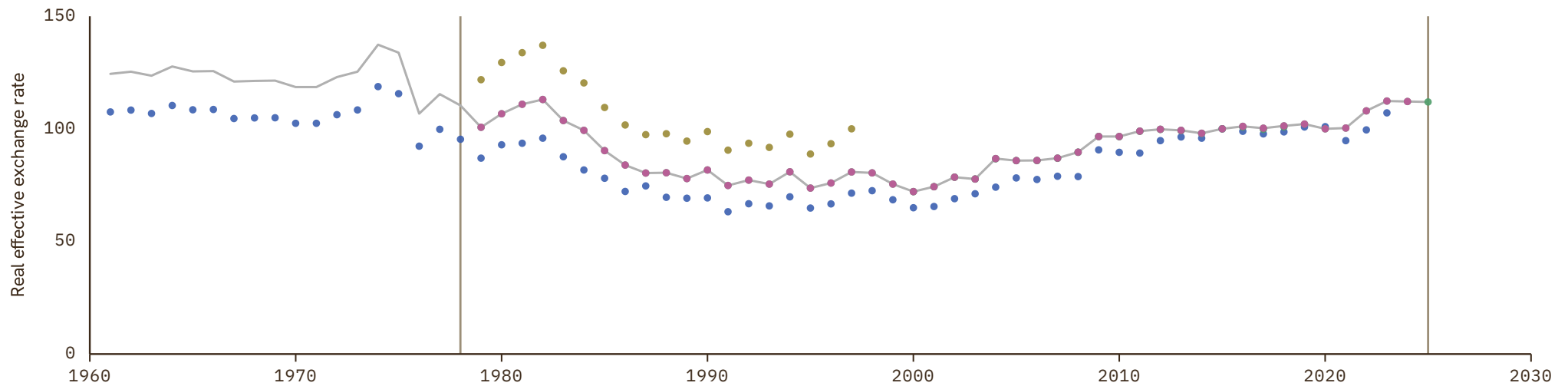

Solomon Islands

COVERAGE
1971-2025

UNIT
index, 2015 = 100

1 Source composition

SOURCE	CODE	TIME SPAN	NOTES
Darvas (2021)	BRUEGEL	1971 - 1978	Ratio-spliced using overlapping data in 1979: (ratio = 107.5%).
World Bank (2024)	WDI	1979 - 2024	Baseline source, overlaps with anchor year 2015.
International Monetary Fund (2025)	IMF IFS	2025 - 2025	Ratio-spliced using overlapping data in 2026: (ratio = 100%).

2 Harmonised series

— GMD estimate | Source change ● BRUEGEL ● IMF IFS ● WB GEM ● WDI ● WDI ARC

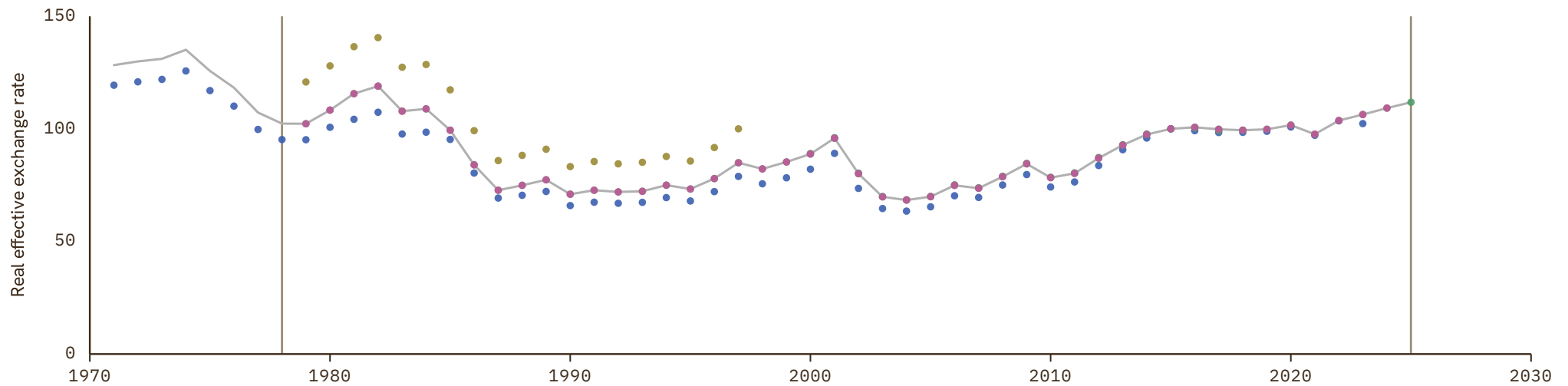

Tonga

COVERAGE
1975–2023

UNIT
index, 2015 = 100

1 Source composition

SOURCE	CODE	TIME SPAN	NOTES
Darvas (2021)	BRUEGEL	1975 - 1978	Ratio-spliced using overlapping data in 1979: (ratio = 103.4%).
World Bank (1999)	WDI ARC	1979 - 1997	Ratio-spliced using overlapping data in 1998: (ratio = 86.3%).
Darvas (2021)	BRUEGEL	1998 - 2023	Baseline source, overlaps with anchor year 2015.

2 Harmonised series

— GMD estimate | Source change ● BRUEGEL ● WDI ARC

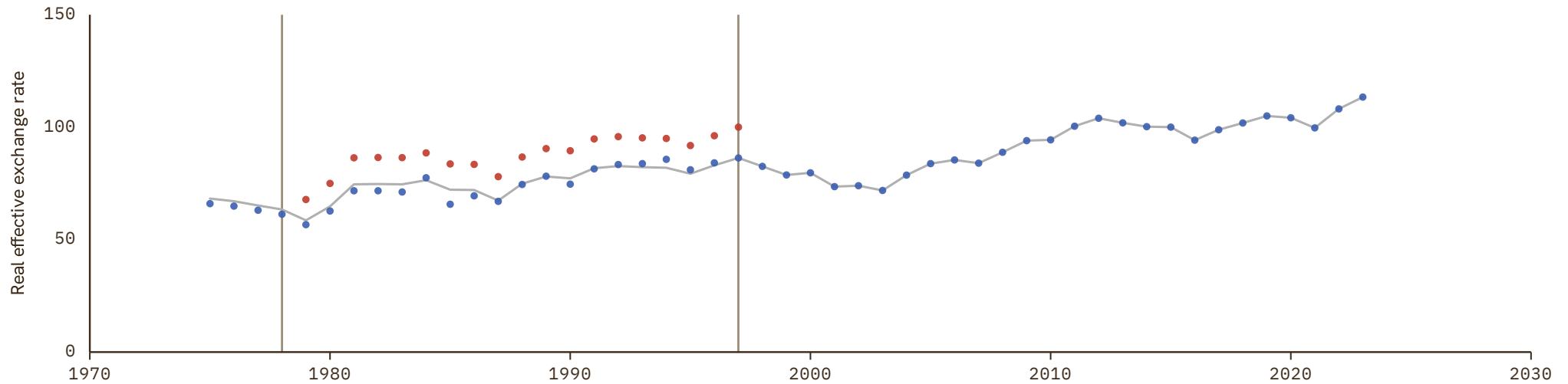

Vanuatu

COVERAGE
1969–2023

UNIT
index, 2015 = 100

1 Source composition

SOURCE	CODE	TIME SPAN	NOTES
Darvas (2021)	BRUEGEL	1969 - 2023	Baseline source, overlaps with anchor year 2015.

2 Harmonised series

— GMD estimate ● BRUEGEL

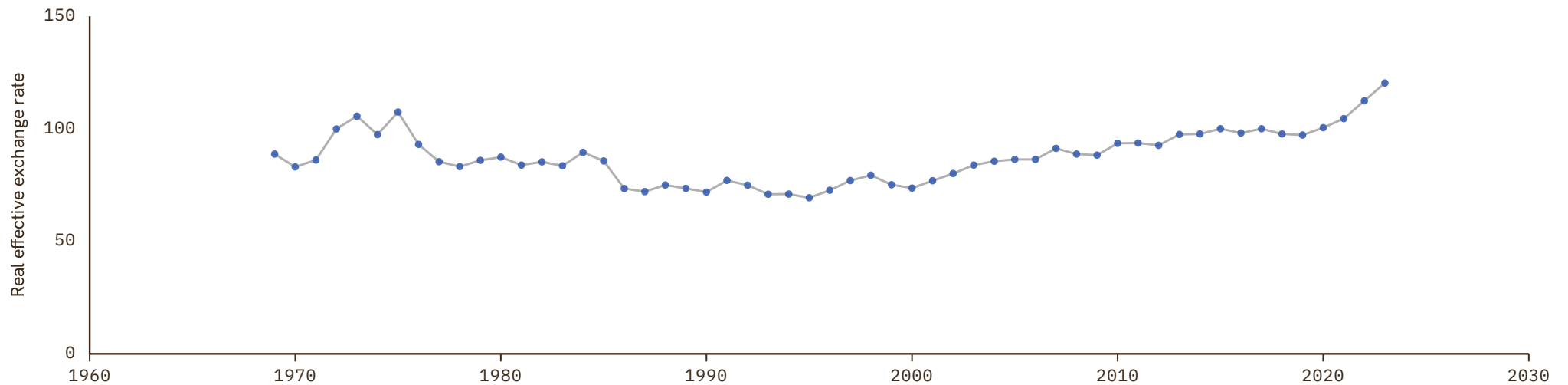

References

BIS Bank for Internl Settlements (2024). BIS Statistics. Bank for International Settlements. <https://www.bis.org/statistics/>

BRUEGEL Darvas, Zsolt (2021). Timely Measurement of Real Effective Exchange Rates. Bruegel. <https://EconPapers.repec.org/RePEc:bre:wpaper:46497>

CS1_PER Banco Central de Reserva, Perú (2022). BCRP 100 Años: Series Estadísticas. Banco Central de Reserva del Perú. <https://www.bcrp.gob.pe/>

IMF_IFS International Monetary Fund (2025). IMF Data Portal. .

LUND Ljungberg, Jonas (2019). Nominal and Real Effective Exchange Rates for Europe, 1870-2016: Some Methodological Issues. Lund University, Department of Economic History. <https://ideas.repec.org/p/hhs/luekhi/0200.html>

OECD_EO OECD (2024). OECD Economic Outlook Data. <https://www.oecd.org/en/topics/sub-issues/economic-outlook.html>

WB_GEM World Bank (2026). Global Economic Monitor. [https://databank.worldbank.org/source/global-economic-monitor-\(gem\)](https://databank.worldbank.org/source/global-economic-monitor-(gem))

WDI World Bank (2024). World Development Indicators. <https://data.worldbank.org/indicator>

WDI_ARC World Bank (1999). World Development Indicators (Archives). <https://databank.worldbank.org/source/wdi-database-archives>
