

September 29, 2025

Contents

Afghanistan	4
Albania	5
Algeria	6
Angola	7
Argentina	8
Armenia	9
Australia	10
Austria	11
Azerbaijan	12
Bahamas	13
Bahrain	14
Bangladesh	15
Barbados	16
Belarus	17
Belgium	18
Belize	19
Benin	20
Bolivia	21
Bosnia and Herzegovina	22
Botswana	23
Brazil	24
Bulgaria	25
Burkina Faso	26
Burundi	27
Cambodia	28
Cameroon	29

Canada	30
Cape Verde	31
Central African Republic	32
Chad	33
Chile	34
China	35
Colombia	36
Costa Rica	37
Croatia	38
Cuba	39
Cyprus	40
Czech Republic	41
Czechoslovakia	42
Democratic Republic of the Congo	43
Denmark	44
Djibouti	45
Dominica	46
Dominican Republic	47
Ecuador	48
Egypt	49
El Salvador	50
Equatorial Guinea	51
Eritrea	52
Estonia	53
Eswatini	54
Ethiopia	55
Fiji	56

Finland	57
France	58
Gabon	59
Gambia	60
Georgia	61
German Democratic Republic	62
Germany	63
Ghana	64
Greece	65
Grenada	66
Guatemala	67
Guinea	68
Guinea-Bissau	69
Guyana	70
Haiti	71
Honduras	72
Hungary	73
Iceland	74
India	75
Indonesia	76
Iran	77
Iraq	78
Ireland	79
Israel	80
Italy	81
Ivory Coast	82
Jamaica	83

Japan	84
Jordan	85
Kazakhstan	86
Kenya	87
Kuwait	88
Kyrgyzstan	89
Latvia	90
Lesotho	91
Liberia	92
Libya	93
Lithuania	94
Luxembourg	95
Macedonia	96
Madagascar	97
Malawi	98
Malaysia	99
Maldives	100
Mali	101
Malta	102
Mauritania	103
Mauritius	104
Mexico	105
Moldova	106
Mongolia	107
Morocco	108
Mozambique	109
Myanmar	110

Namibia	111
Nepal	112
Netherlands	113
New Zealand	114
Nicaragua	115
Niger	116
Nigeria	117
North Korea	118
Norway	119
Oman	120
Pakistan	121
Palestine	122
Panama	123
Papua New Guinea	124
Paraguay	125
Peru	126
Philippines	127
Poland	128
Portugal	129
Puerto Rico	130
Republic of the Congo	131
Romania	132
Russian Federation	133
Rwanda	134
Sao Tome and Principe	135
Saudi Arabia	136
Senegal	137

Serbia	138
Seychelles	139
Sierra Leone	140
Singapore	141
Slovakia	142
Slovenia	143
Somalia	144
South Africa	145
South Korea	146
Spain	147
Sri Lanka	148
Sudan	149
Suriname	150
Sweden	151
Switzerland	152
Syria	153
Taiwan	154
Tajikistan	155
Tanzania	156
Thailand	157
Timor-Leste	158
Togo	159
Trinidad and Tobago	160
Tunisia	161
Turkey	162
Uganda	163
Ukraine	164

United Arab Emirates	165
United Kingdom	166
United States	167
Uruguay	168
Uzbekistan	169
Venezuela	170
Zambia	171
Zimbabwe	172
Andorra	173
Antigua and Barbuda	174
Comoros	175
Kiribati	176
Macau	177
Marshall Islands	178
Nauru	179
Palau	180
Saint Kitts and Nevis	181
Saint Lucia	182
Saint Vincent and the Grenadines	183
Samoa	184
San Marino	185
Vanuatu	186
References	187

Afghanistan

Source	Time span	Notes
International Monetary Fund (2024)	2006 - 2017	Spliced using overlapping data in 2018.

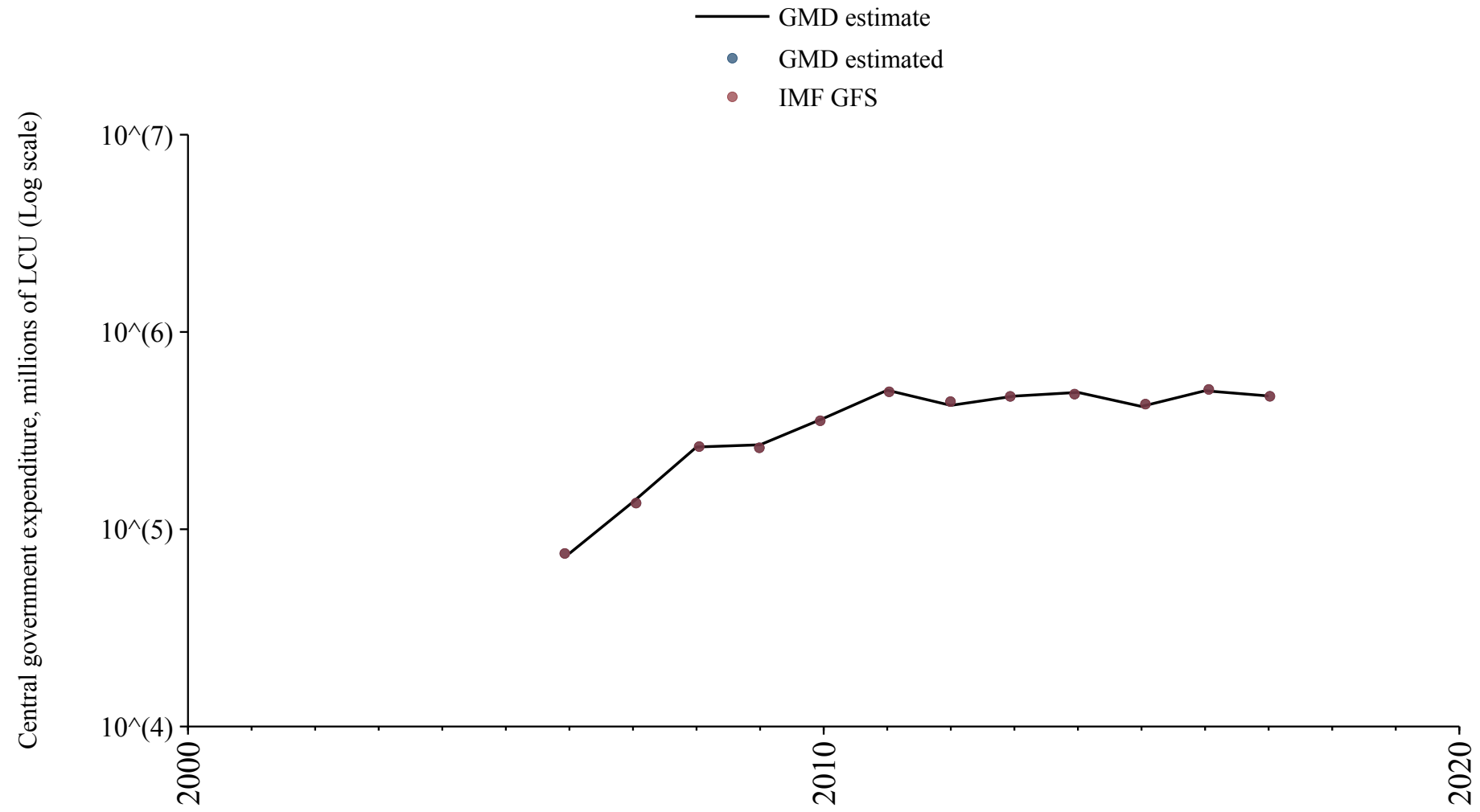

Albania

Source	Time span	Notes
National Bank of Serbia (2024)	1922 - 1943	Spliced using overlapping data in 1944.
International Monetary Fund (2024)	1998 - 2023	Baseline source, overlaps with base year 2018.

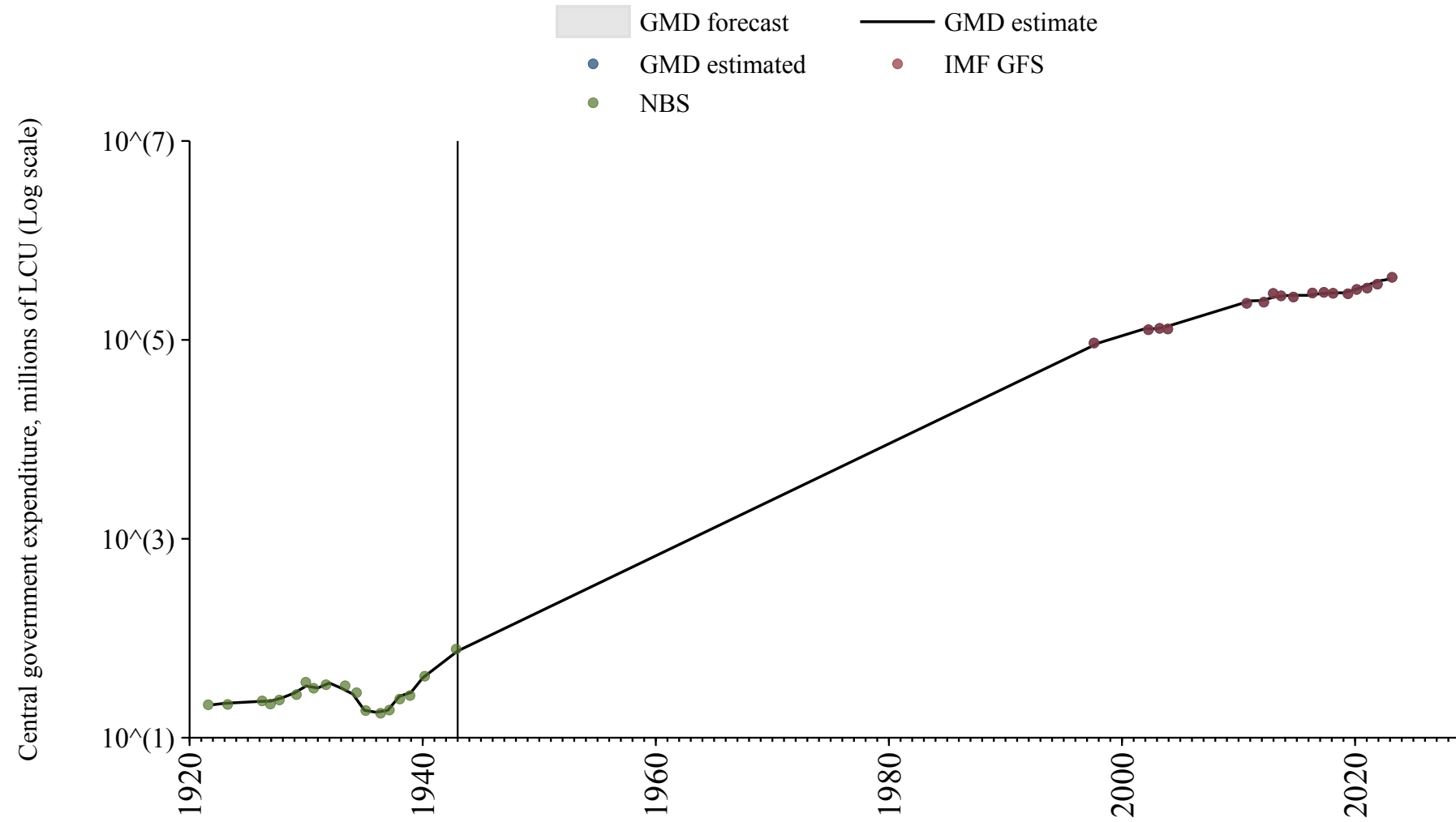

Algeria

Source	Time span	Notes
Mitchell (2013)	1834 - 1949	Spliced using overlapping data in 1950.
Mitchell (2013)	1951 - 1975	Spliced using overlapping data in 1976.
Bank (2024)	1976 - 2019	Baseline source, overlaps with base year 2018.

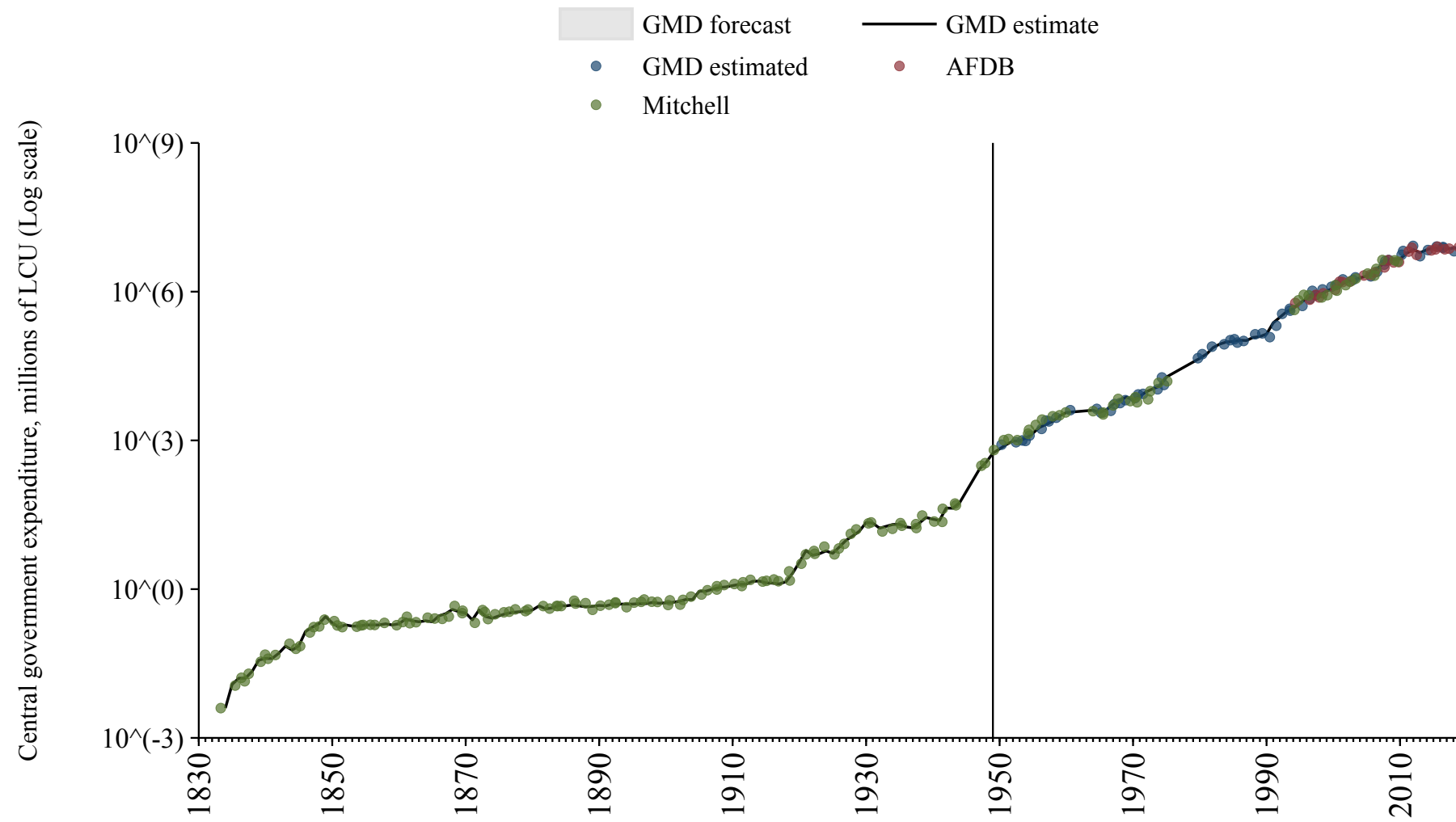

Angola

Source	Time span	Notes
Schuler (2015)	1882 - 1914	Spliced using overlapping data in 1915: (ratio = 135%).
Mitchell (2013)	1915 - 1973	Spliced using overlapping data in 1974.
Bank (2024)	1980 - 2019	Baseline source, overlaps with base year 2018.

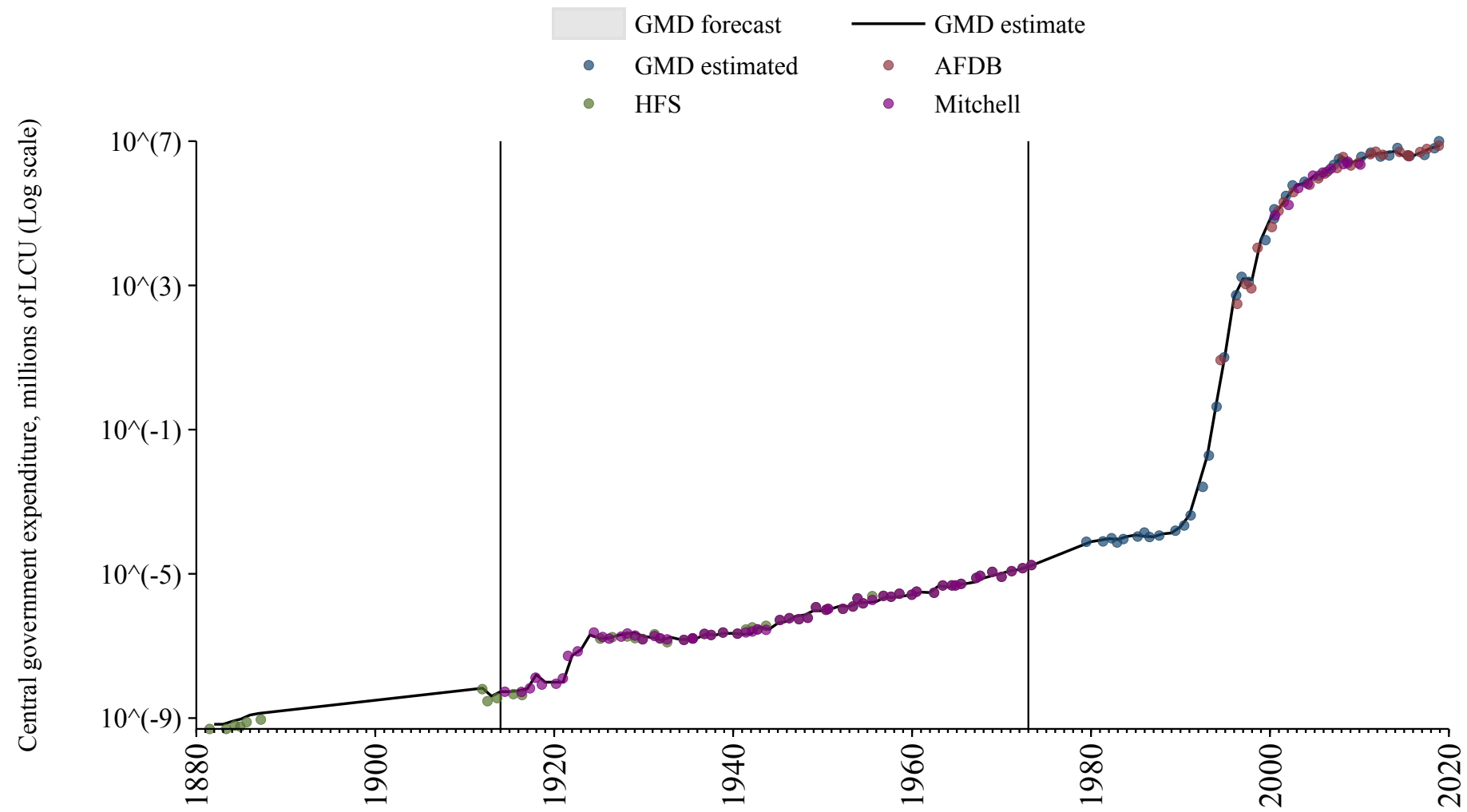

Argentina

Source	Time span	Notes
Mitchell (2013)	1864 - 1989	Spliced using overlapping data in 1990: (ratio = 147.4%).
Economic Commission for Latin America and the Caribbean (2024)	1990 - 2001	Spliced using overlapping data in 2002.
International Monetary Fund (2024)	2002 - 2004	Spliced using overlapping data in 2005.
Economic Commission for Latin America and the Caribbean (2024)	2005 - 2013	Spliced using overlapping data in 2014.
International Monetary Fund (2024)	2014 - 2023	Baseline source, overlaps with base year 2018.

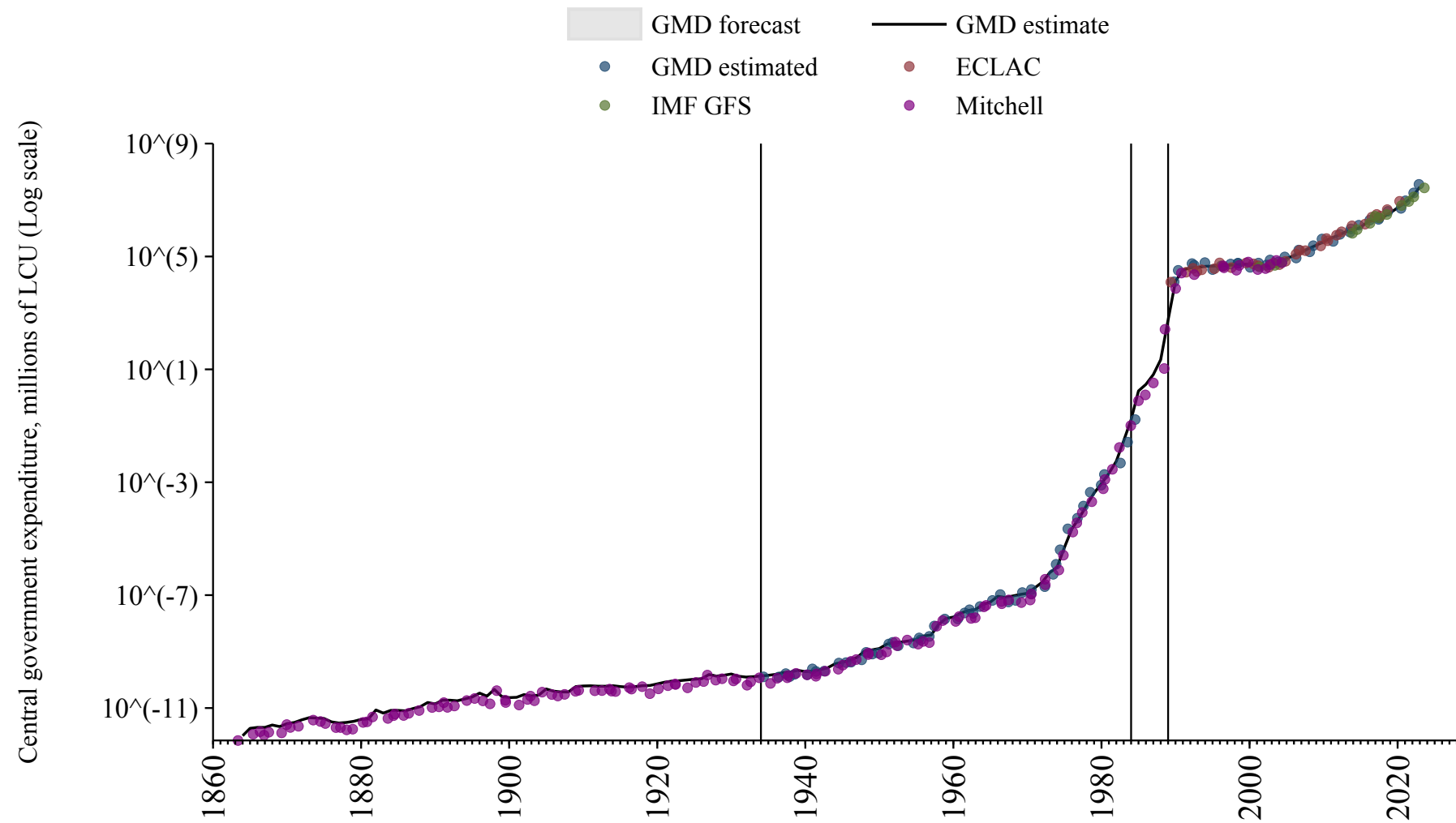

Armenia

Source	Time span	Notes
International Monetary Fund (2024)	2004 - 2023	Baseline source, overlaps with base year 2018.

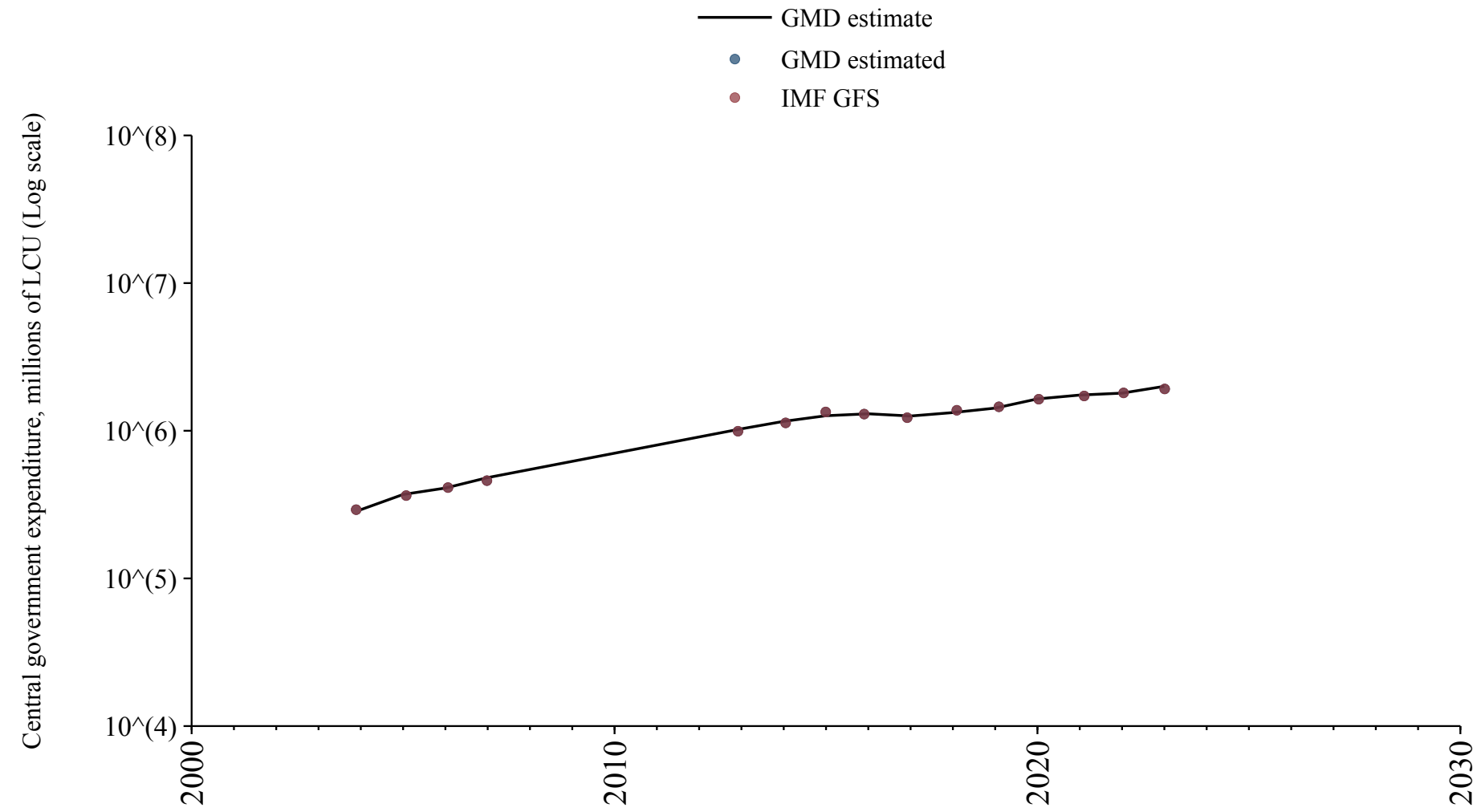

Australia

Source	Time span	Notes
Mitchell (2013)	1839 - 1839	Spliced using overlapping data in 1840: (ratio = 16.9%).
Vamplew (1987)	1840 - 1900	Spliced using overlapping data in 1901: (ratio = 41.1%).
Mitchell (2013)	1901 - 1901	Spliced using overlapping data in 1902.
Jordà et al. (2017)	1902 - 1971	Spliced using overlapping data in 1972.
International Monetary Fund (2024)	1972 - 1994	Spliced using overlapping data in 1995.
Jordà et al. (2017)	1995 - 1998	Spliced using overlapping data in 1999.
International Monetary Fund (2024)	1999 - 2022	Baseline source, overlaps with base year 2018.

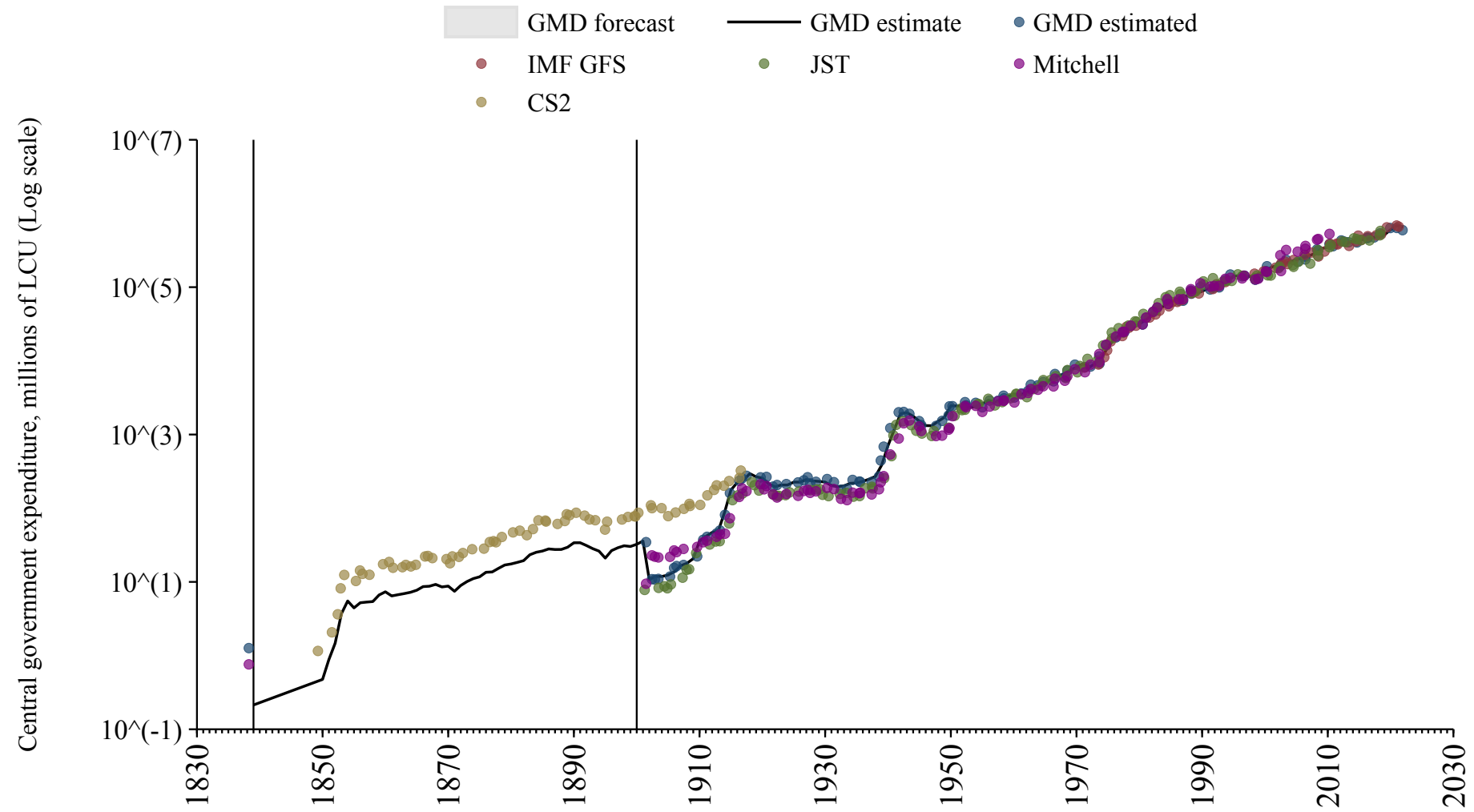

Austria

Source	Time span	Notes
Mitchell (2013)	1781 - 1937	Spliced using overlapping data in 1938: (ratio = 215.4%).
University of California Davis (2024)	1938 - 1947	Spliced using overlapping data in 1948: (ratio = 203.8%).
Mitchell (2013)	1948 - 1993	Spliced using overlapping data in 1994.
Commission (2024)	1994 - 2024	Baseline source, overlaps with base year 2018.

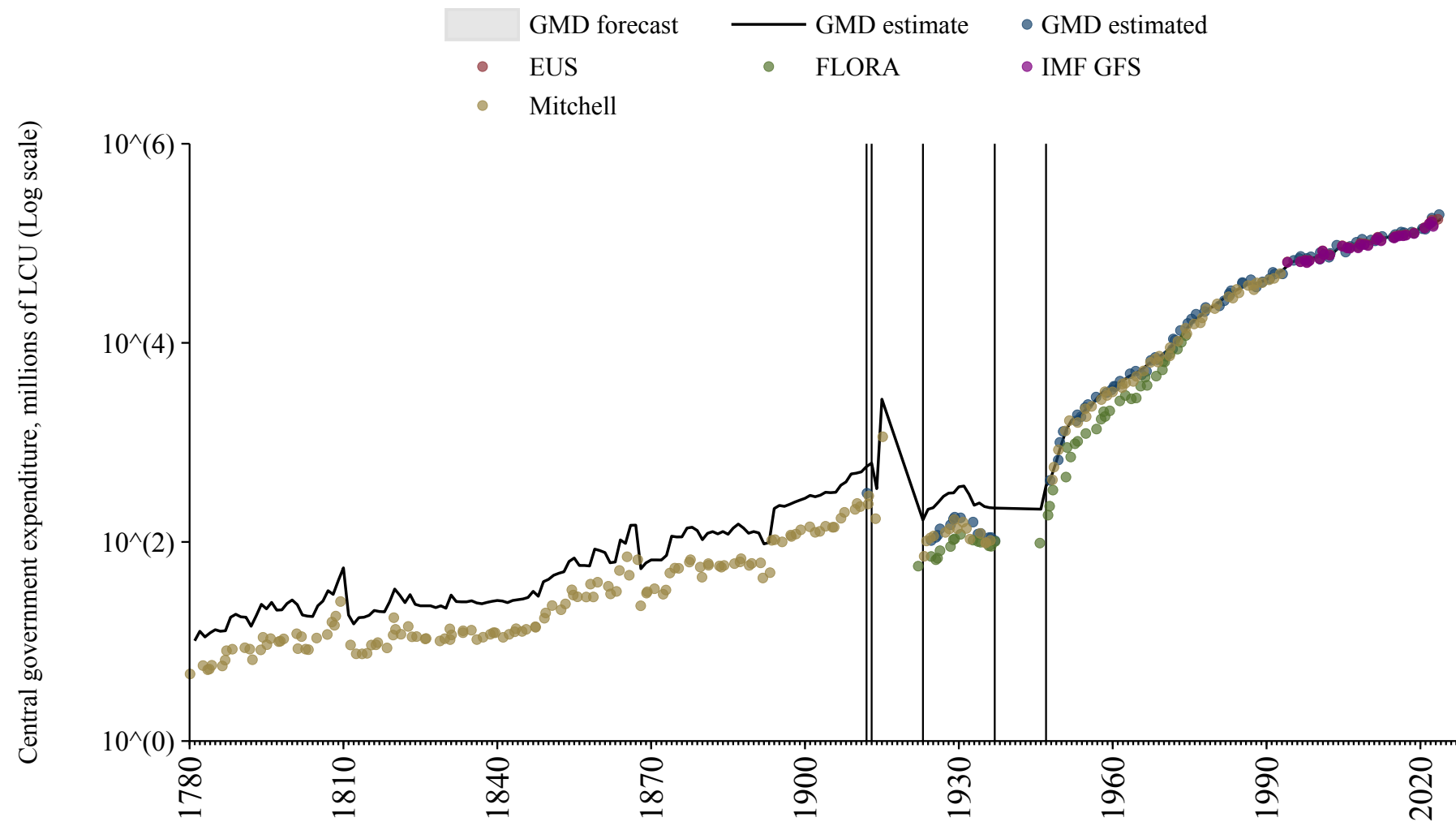

Azerbaijan

Source	Time span	Notes
International Monetary Fund (2024)	2008 - 2022	Baseline source, overlaps with base year 2018.

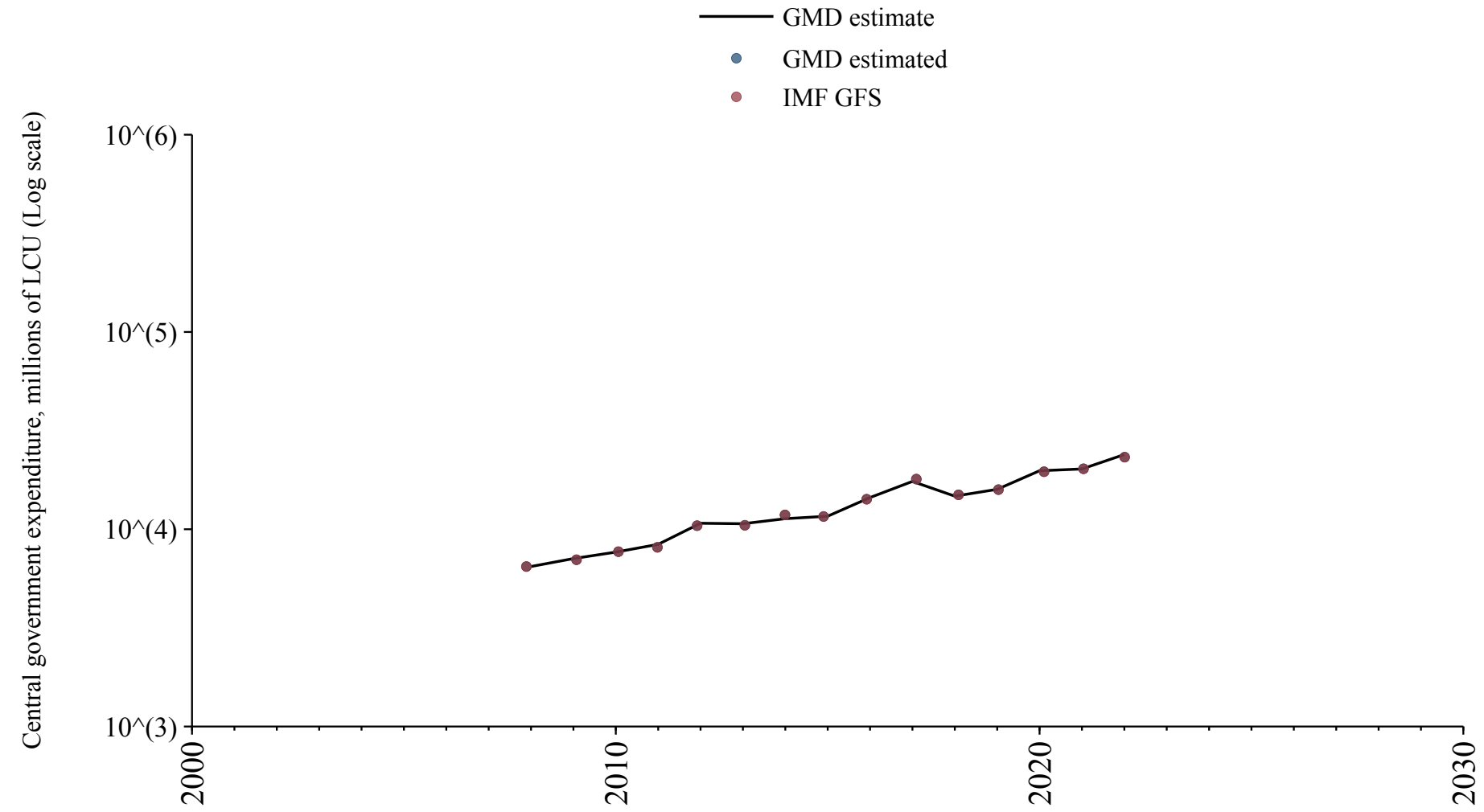

Bahamas

Source	Time span	Notes
International Monetary Fund (2024)	1973 - 2005	Spliced using overlapping data in 2006: (ratio = 99.1%).
Economic Commission for Latin America and the Caribbean (2024)	2006 - 2020	Baseline source, overlaps with base year 2018.

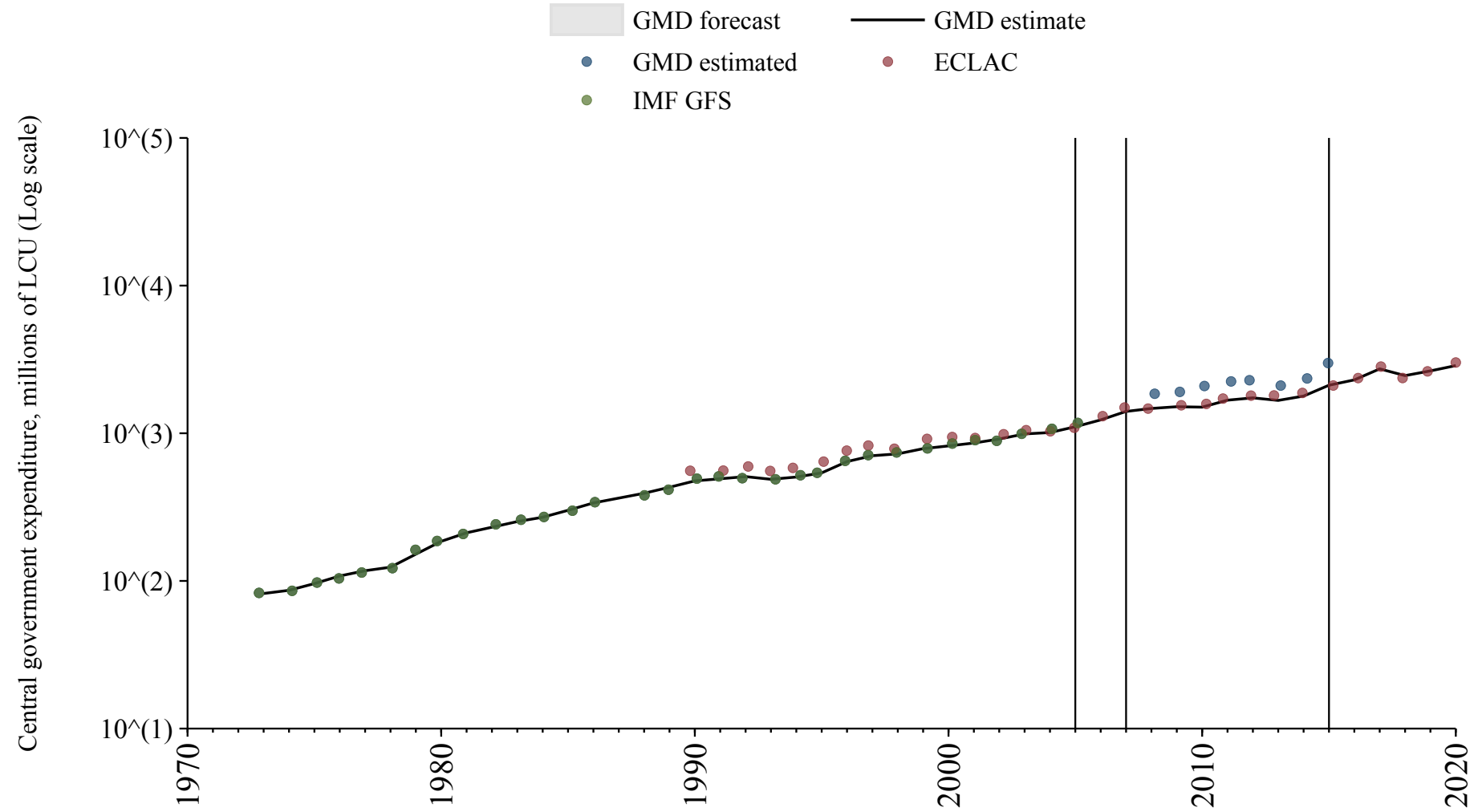

Bahrain

Source	Time span	Notes
Mitchell (2013)	1974 - 1989	Spliced using overlapping data in 1990: (ratio = 93.9%).
International Monetary Fund (2024)	1990 - 1996	Spliced using overlapping data in 1997: (ratio = 113.9%).
Mitchell (2013)	1997 - 2010	Spliced using overlapping data in 2011.

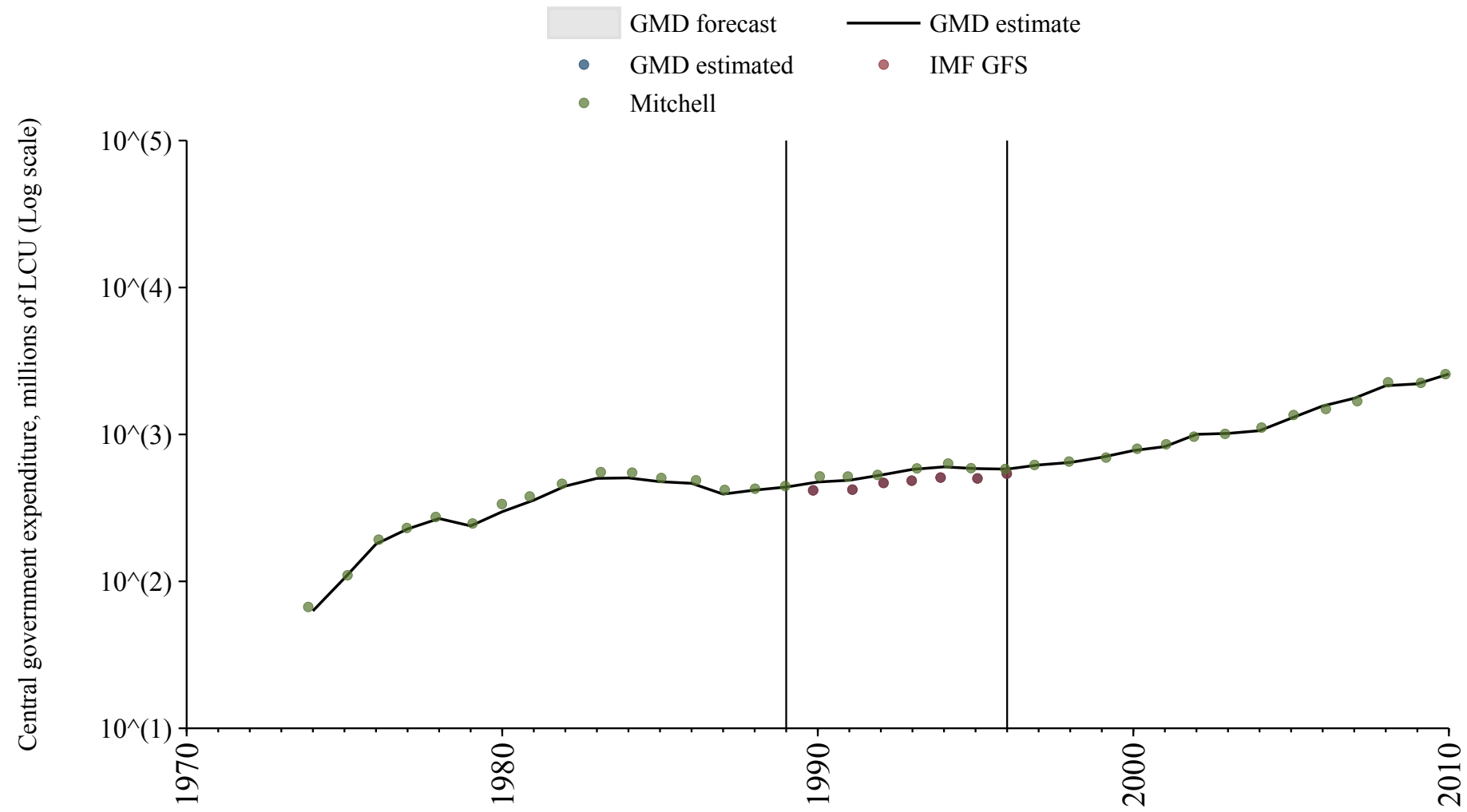

Bangladesh

Source	Time span	Notes
Mitchell (2013)	1973 - 2009	Spliced using overlapping data in 2010.

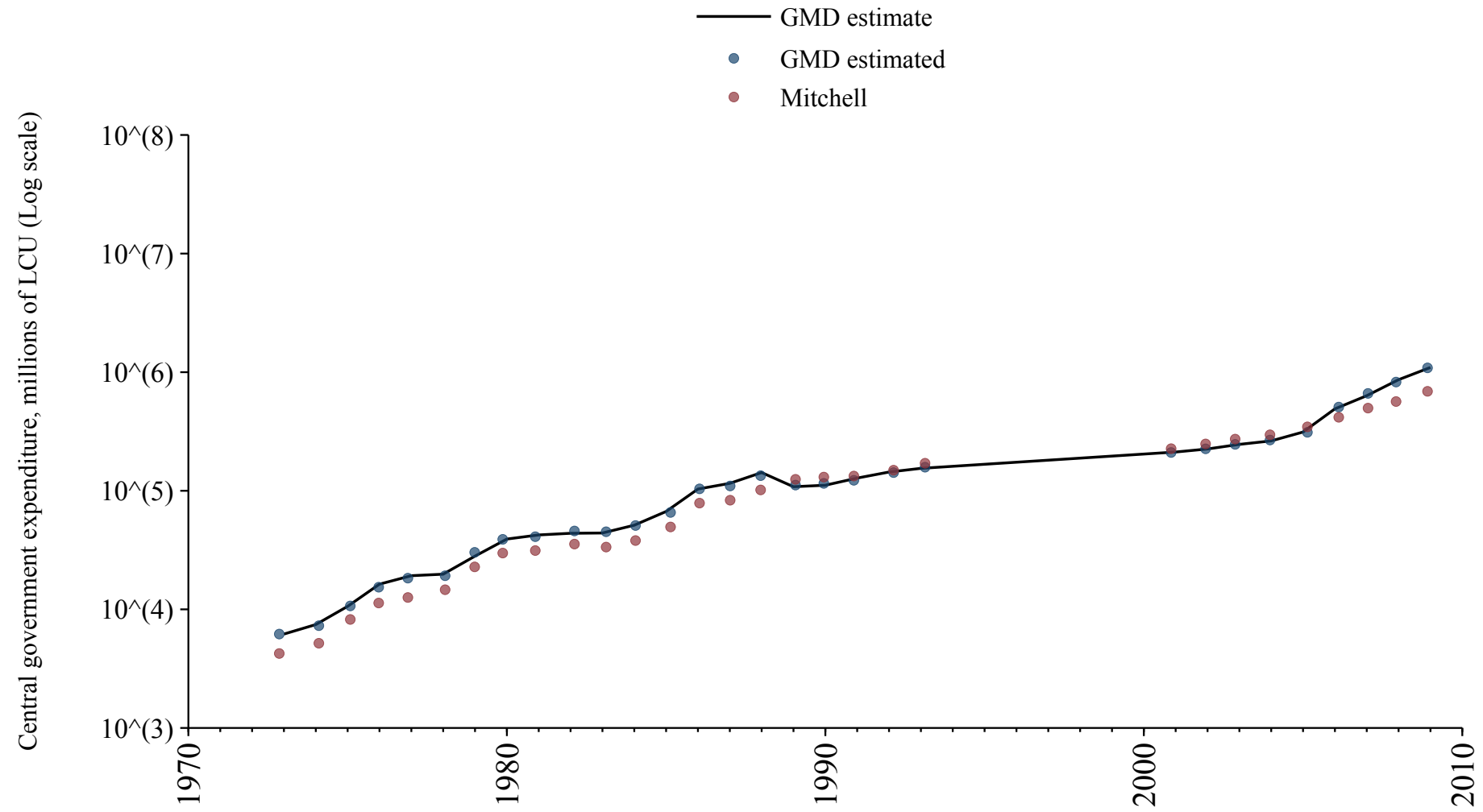

Barbados

Source	Time span	Notes
Mitchell (2013)	1835 - 1971	Spliced using overlapping data in 1972: (ratio = 91.4%).
International Monetary Fund (2024)	1972 - 1978	Spliced using overlapping data in 1979: (ratio = 79.1%).
Mitchell (2013)	1979 - 1985	Spliced using overlapping data in 1986: (ratio = 68.6%).
International Monetary Fund (2024)	1986 - 1989	Spliced using overlapping data in 1990: (ratio = 78.8%).
Mitchell (2013)	1990 - 2002	Spliced using overlapping data in 2003: (ratio = 69.5%).
International Monetary Fund (2024)	2003 - 2004	Spliced using overlapping data in 2005: (ratio = 66.8%).
Mitchell (2013)	2005 - 2005	Spliced using overlapping data in 2006: (ratio = 66.4%).
Economic Commission for Latin America and the Caribbean (2024)	2006 - 2020	Baseline source, overlaps with base year 2018.

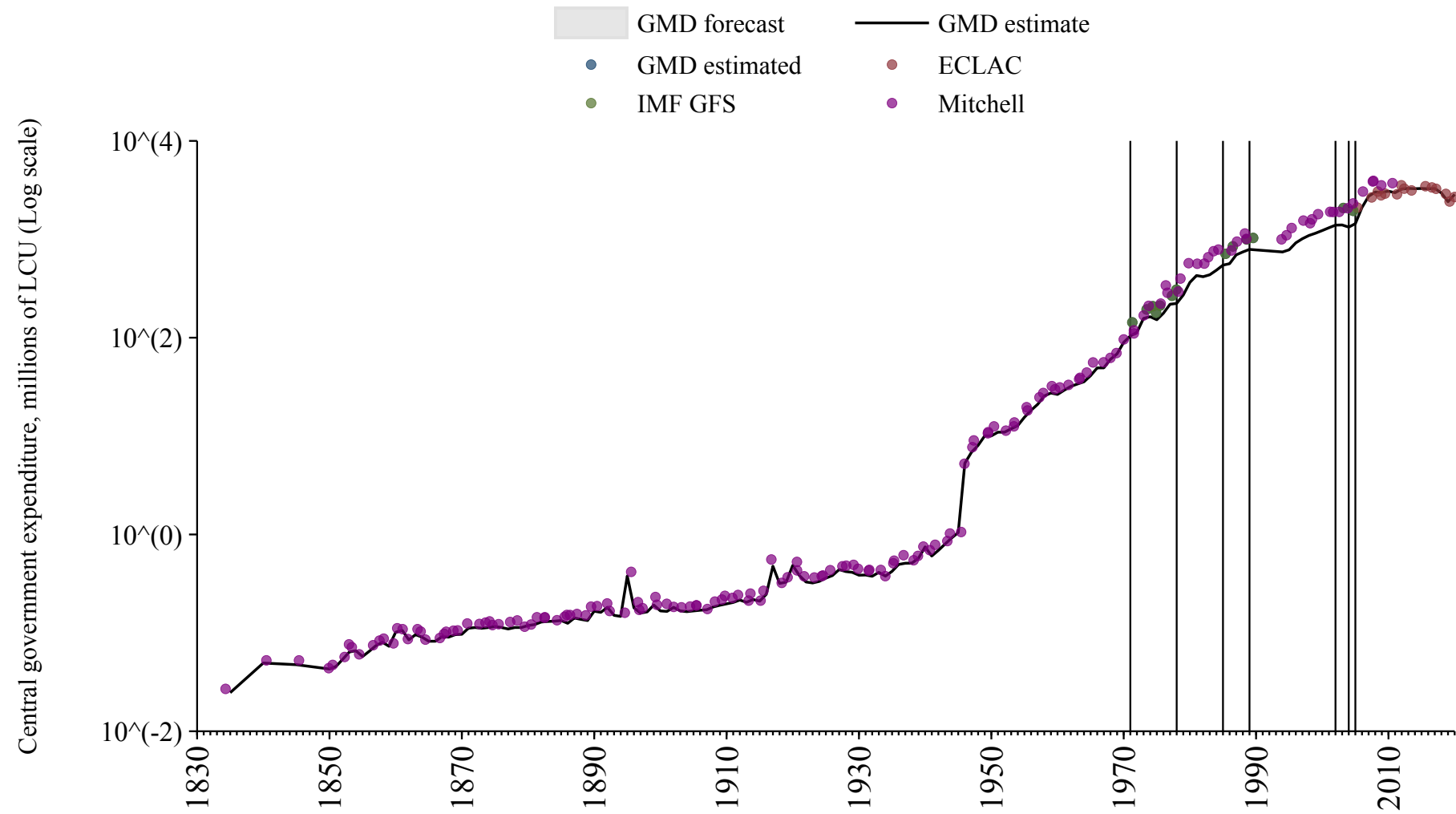

Belarus

Source	Time span	Notes
International Monetary Fund (2024)	1992 - 2023	Baseline source, overlaps with base year 2018.

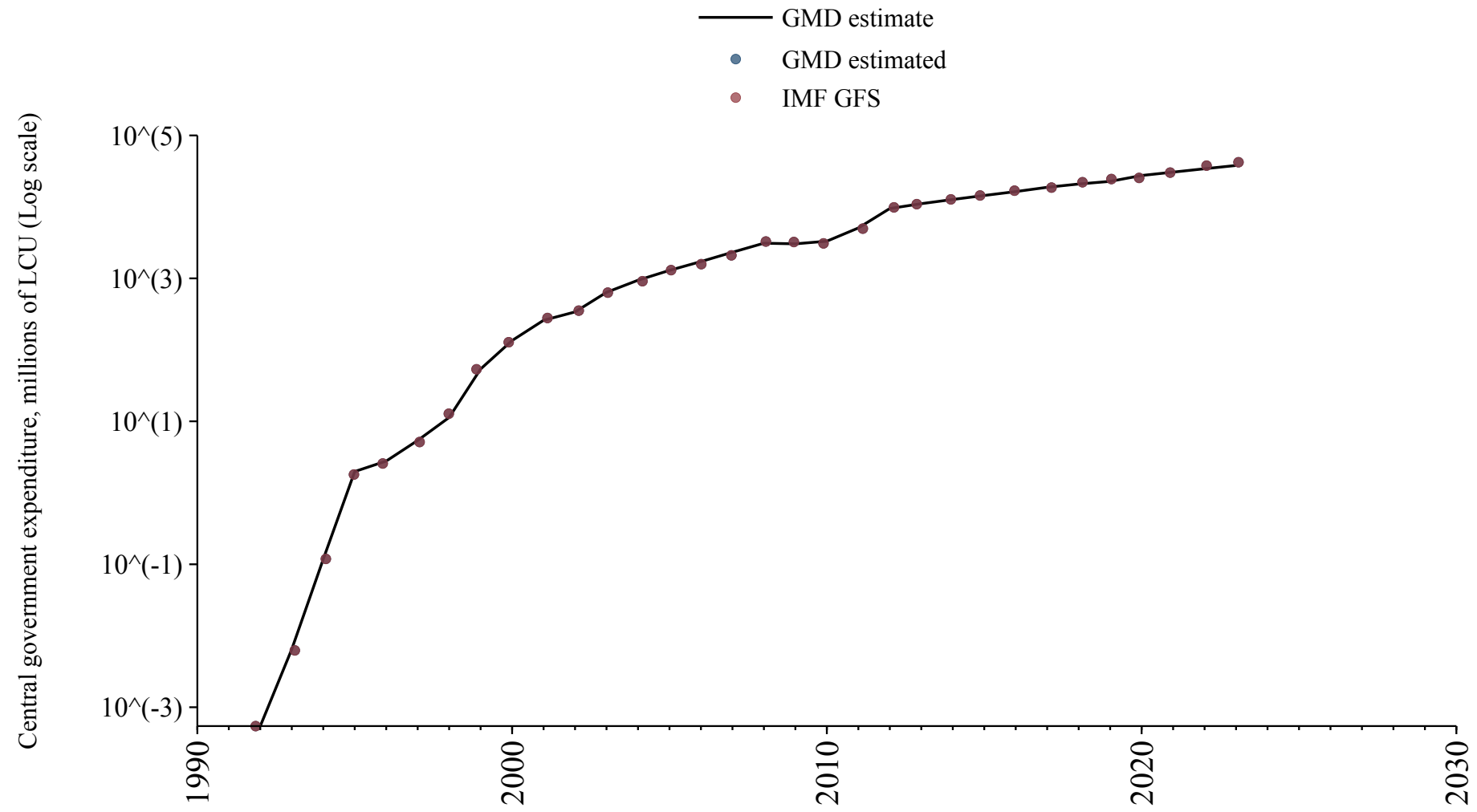

Belgium

Source	Time span	Notes
Mitchell (2013)	1830 - 1869	Spliced using overlapping data in 1870: (ratio = 101.2%).
Jordà et al. (2017)	1870 - 1994	Spliced using overlapping data in 1995.
Commission (2024)	1995 - 2024	Baseline source, overlaps with base year 2018.

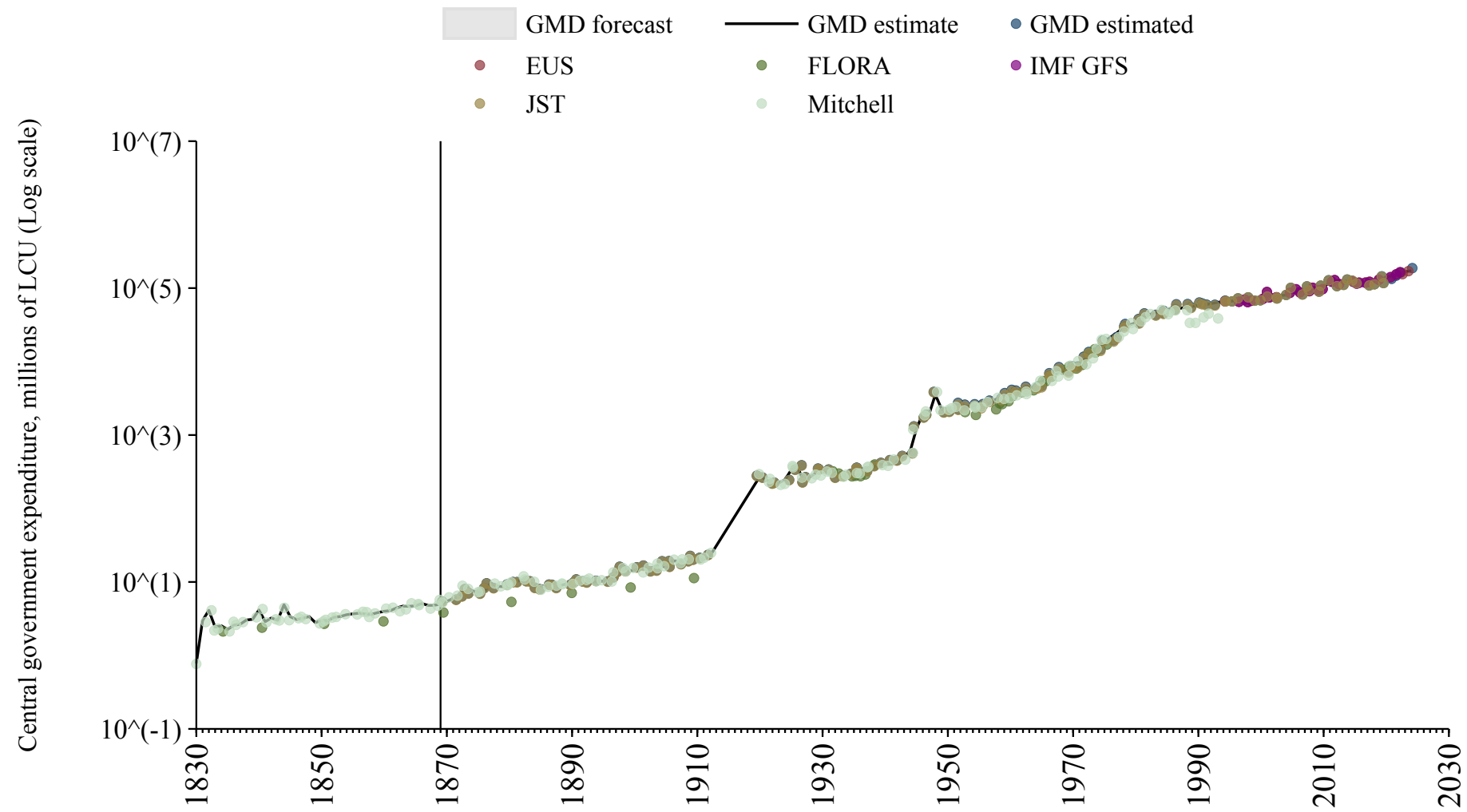

Belize

Source	Time span	Notes
Economic Commission for Latin America and the Caribbean (2024)	1990 - 2020	Baseline source, overlaps with base year 2018.

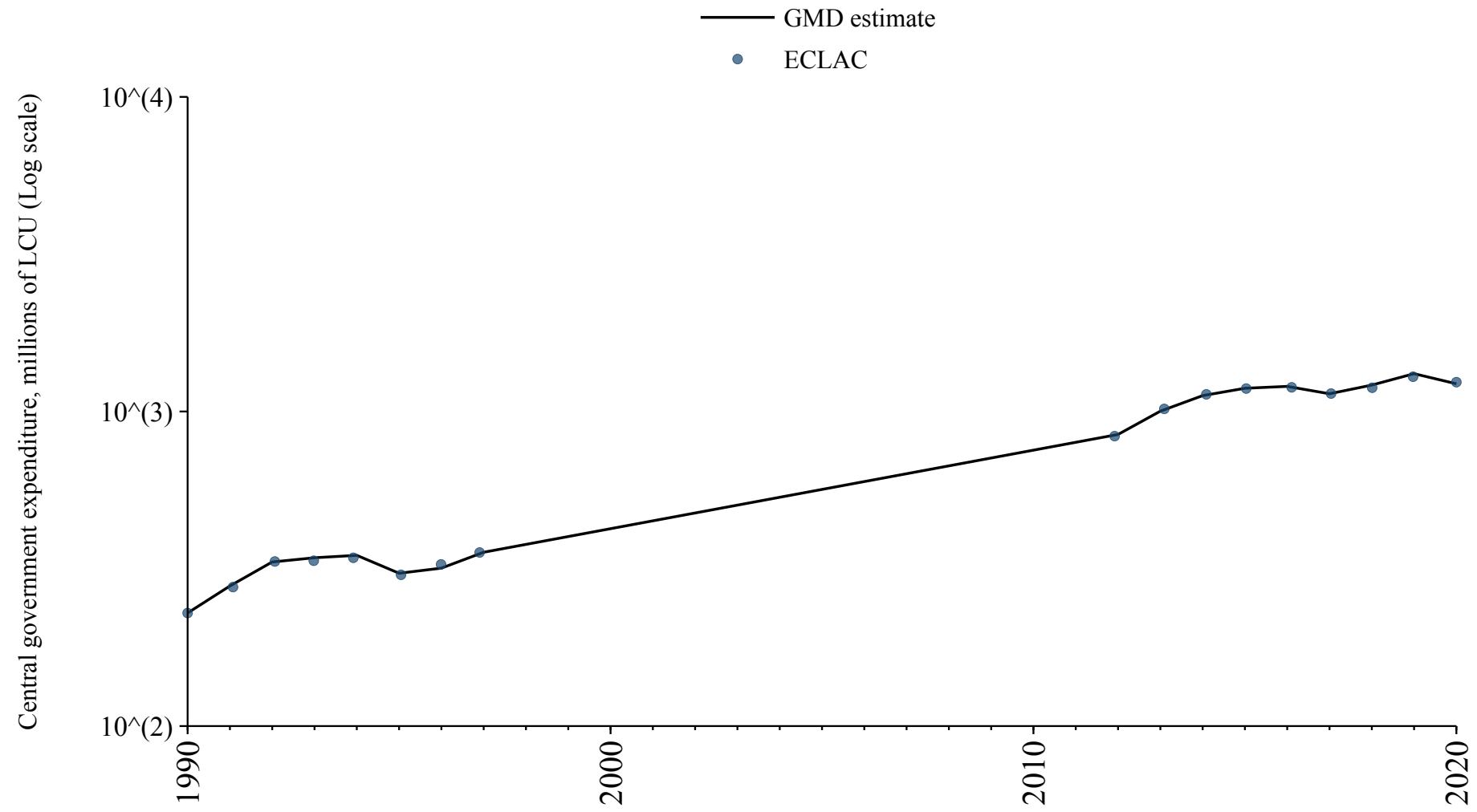

Benin

Source	Time span	Notes
Mitchell (2013)	1895 - 1956	Spliced using overlapping data in 1957: (ratio = 9.5%).
Banque centrale des États de l'Afrique de l'Ouest (2024)	1957 - 2024	Baseline source, overlaps with base year 2018.

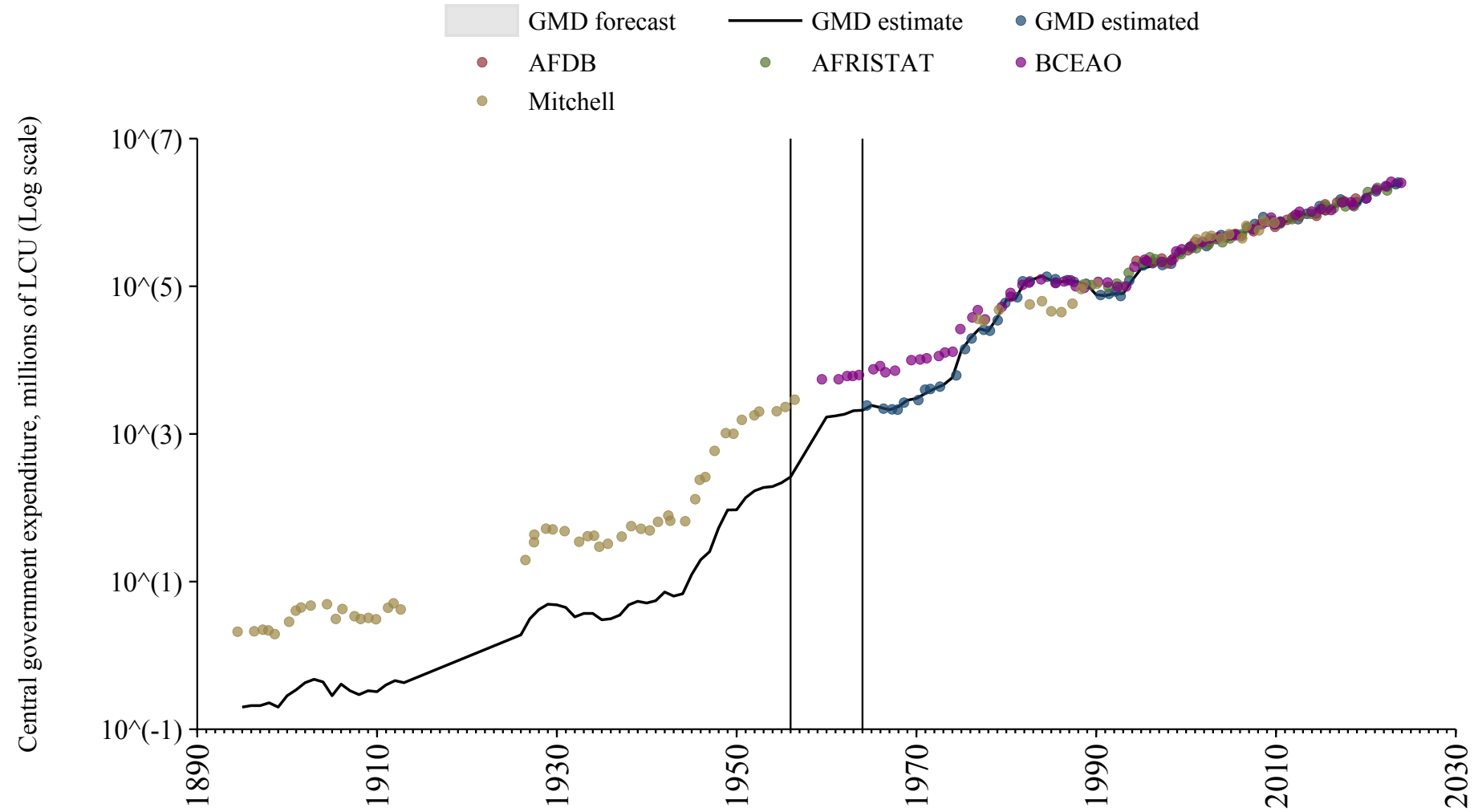

Bolivia

Source	Time span	Notes
Mitchell (2013)	1888 - 1989	Spliced using overlapping data in 1990: (ratio = 91.2%).
Economic Commission for Latin America and the Caribbean (2024)	1990 - 2003	Spliced using overlapping data in 2004.
International Monetary Fund (2024)	2004 - 2004	Spliced using overlapping data in 2005.
Economic Commission for Latin America and the Caribbean (2024)	2005 - 2018	Spliced using overlapping data in 2019.

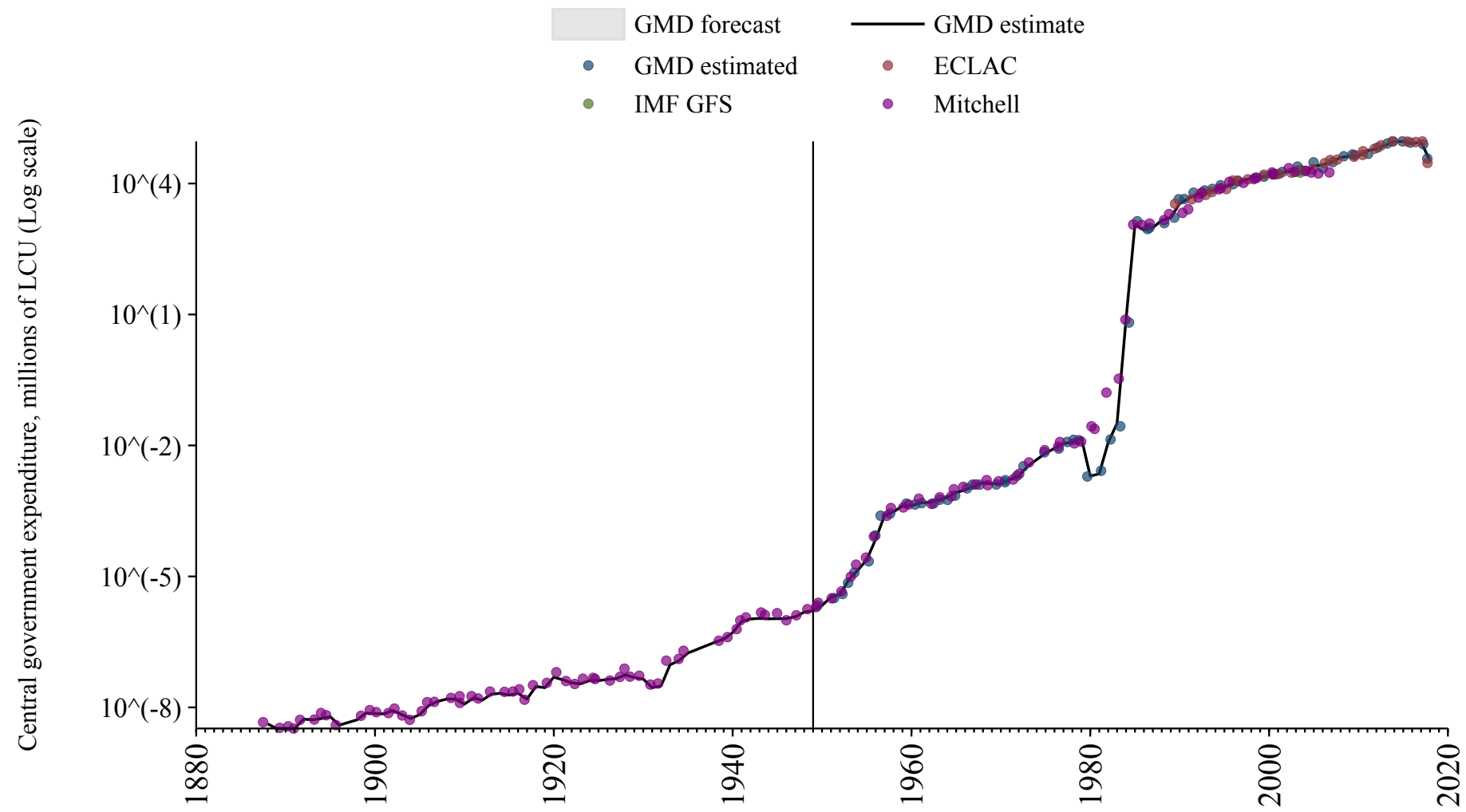

Bosnia and Herzegovina

Source	Time span	Notes
International Monetary Fund (2024)	2005 - 2023	Baseline source, overlaps with base year 2018.

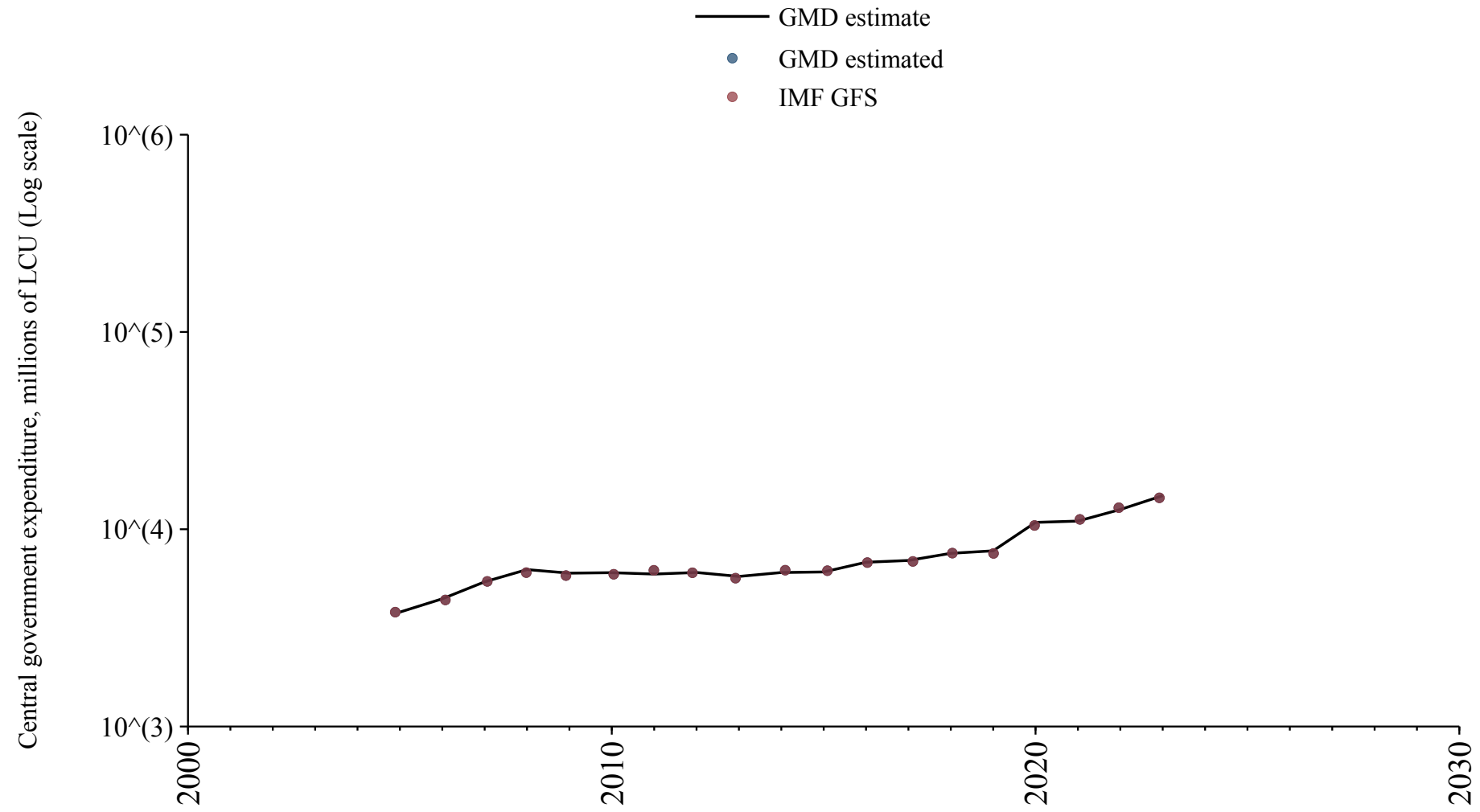

Botswana

Source	Time span	Notes
Bank (2024)	1980 - 2019	Baseline source, overlaps with base year 2018.

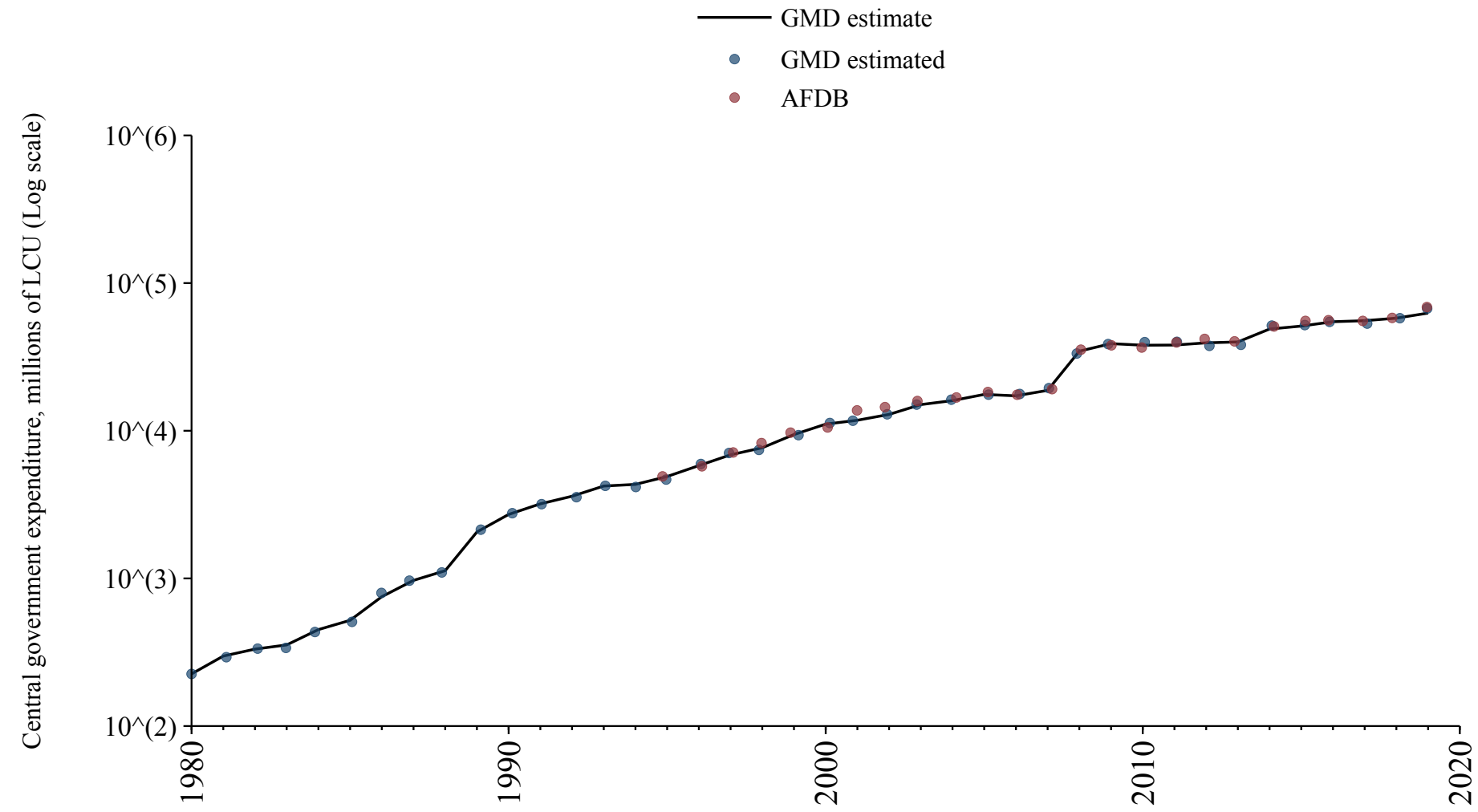

Brazil

Source	Time span	Notes
Mitchell (2013)	1823 - 1994	Spliced using overlapping data in 1995: (ratio = 9.2%).
Economic Commission for Latin America and the Caribbean (2024)	1995 - 2009	Spliced using overlapping data in 2010.
International Monetary Fund (2024)	2010 - 2023	Baseline source, overlaps with base year 2018.

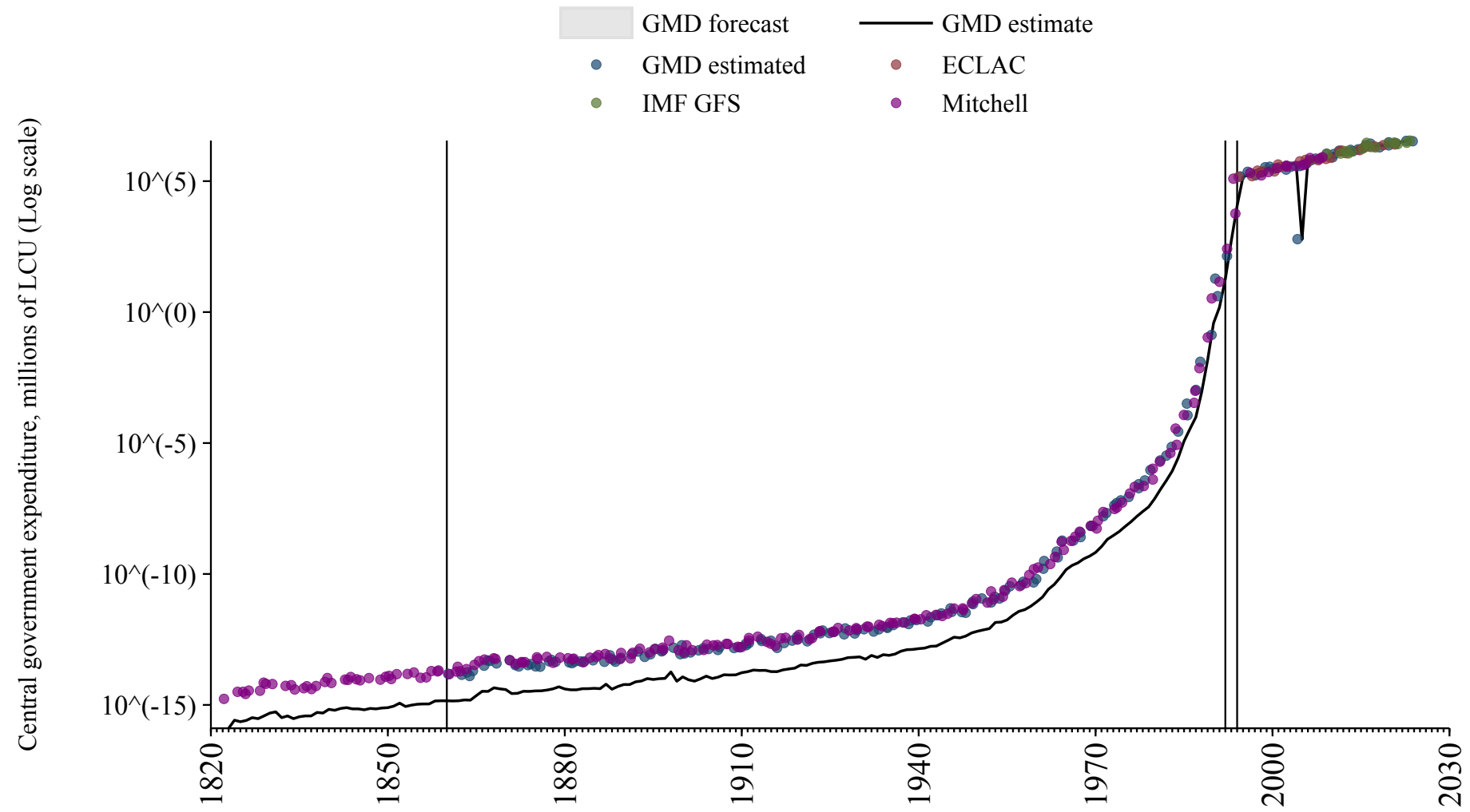

Bulgaria

Source	Time span	Notes
Mitchell (2013)	1879 - 1886	Spliced using overlapping data in 1887: (ratio = 166.2%).
National Bank of Serbia (2024)	1887 - 1923	Spliced using overlapping data in 1924.
Mitchell (2013)	1924 - 1941	Spliced using overlapping data in 1942.
National Bank of Serbia (2024)	1942 - 1945	Spliced using overlapping data in 1946.
International Monetary Fund (2024)	1946 - 1994	Spliced using overlapping data in 1995.
Commission (2024)	1995 - 2024	Baseline source, overlaps with base year 2018.

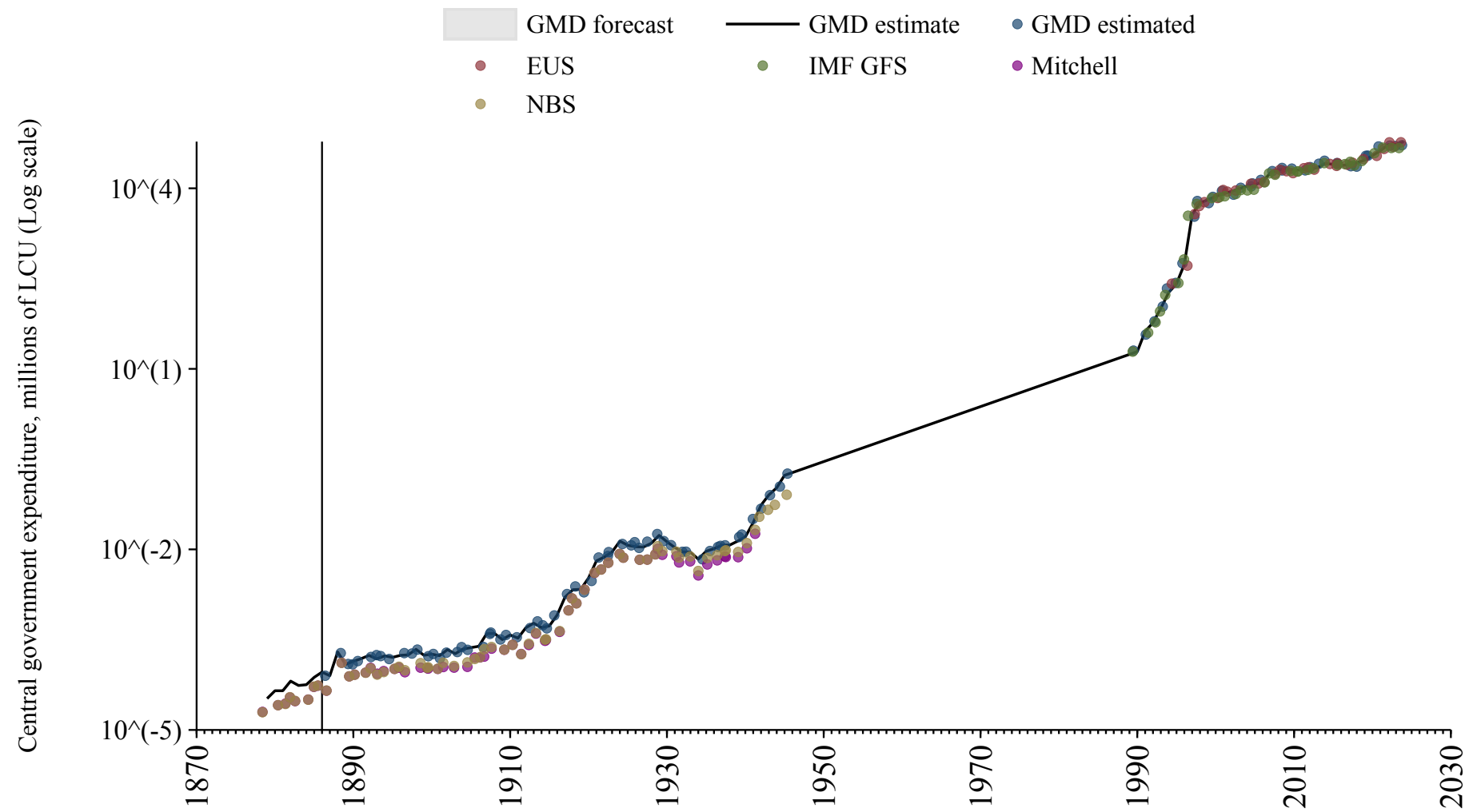

Burkina Faso

Source	Time span	Notes
Mitchell (2013)	1925 - 1957	Spliced using overlapping data in 1958: (ratio = 176%).
Banque centrale des États de l'Afrique de l'Ouest (2024)	1958 - 2024	Baseline source, overlaps with base year 2018.

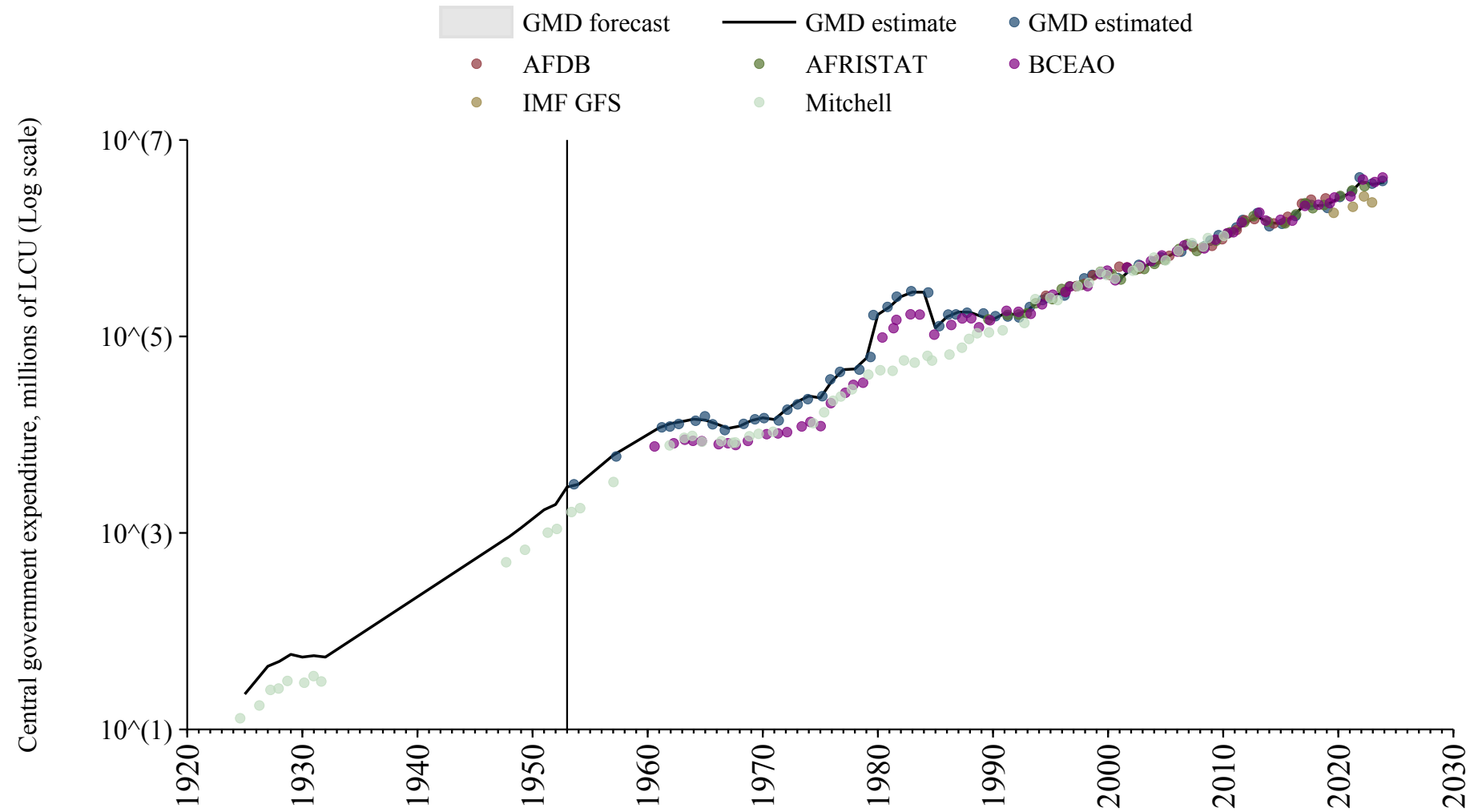

Burundi

Source	Time span	Notes
Bank (2024)	1980 - 1980	Spliced using overlapping data in 1981.
International Monetary Fund (2024)	1981 - 1981	Spliced using overlapping data in 1982.
Bank (2024)	1982 - 2001	Spliced using overlapping data in 2002.
African Union (2024)	2002 - 2022	Baseline source, overlaps with base year 2018.

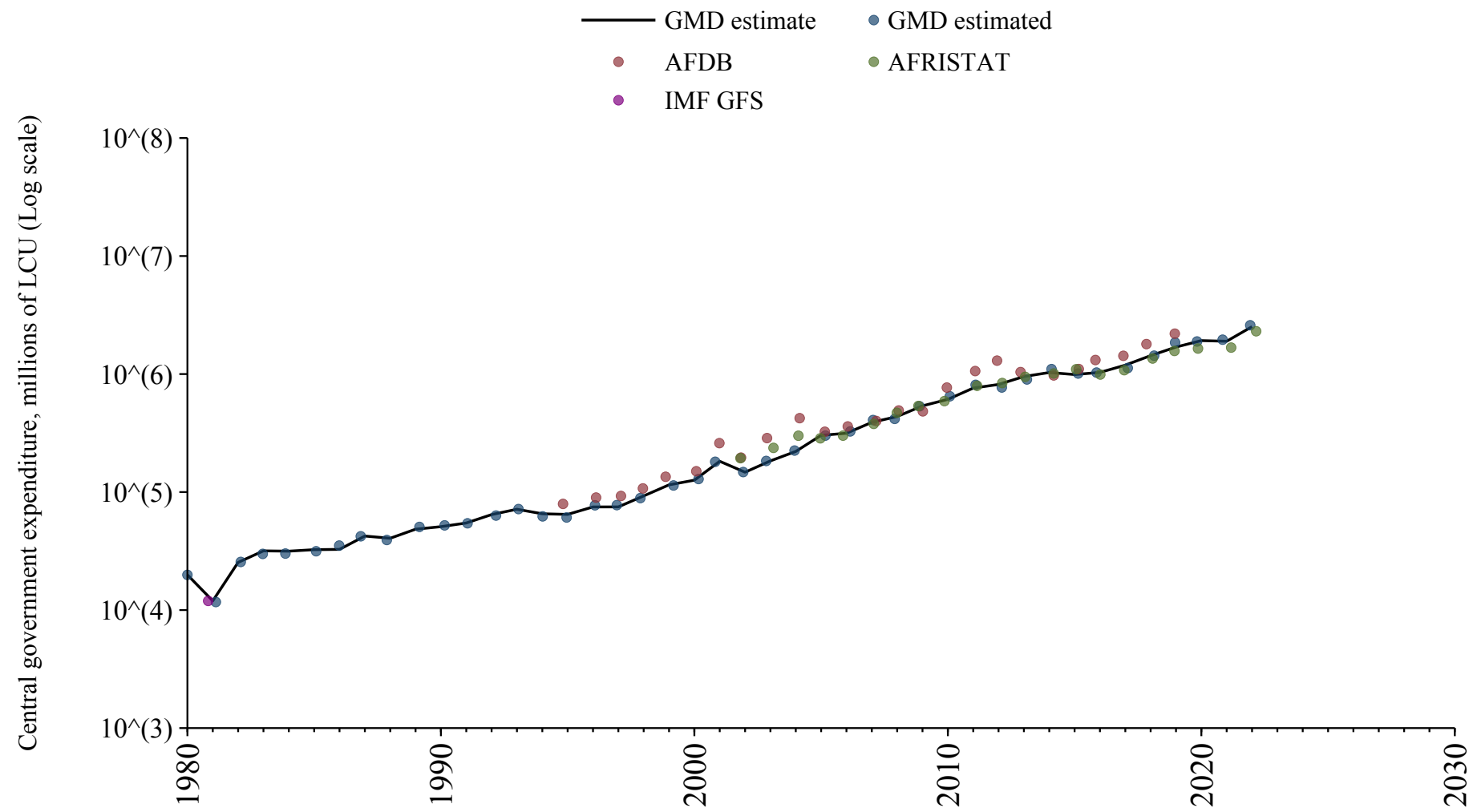

Cambodia

Source	Time span	Notes
Mitchell (2013)	1950 - 2010	Spliced using overlapping data in 2011.
International Monetary Fund (2024)	2019 - 2023	Spliced using overlapping data in 2024.

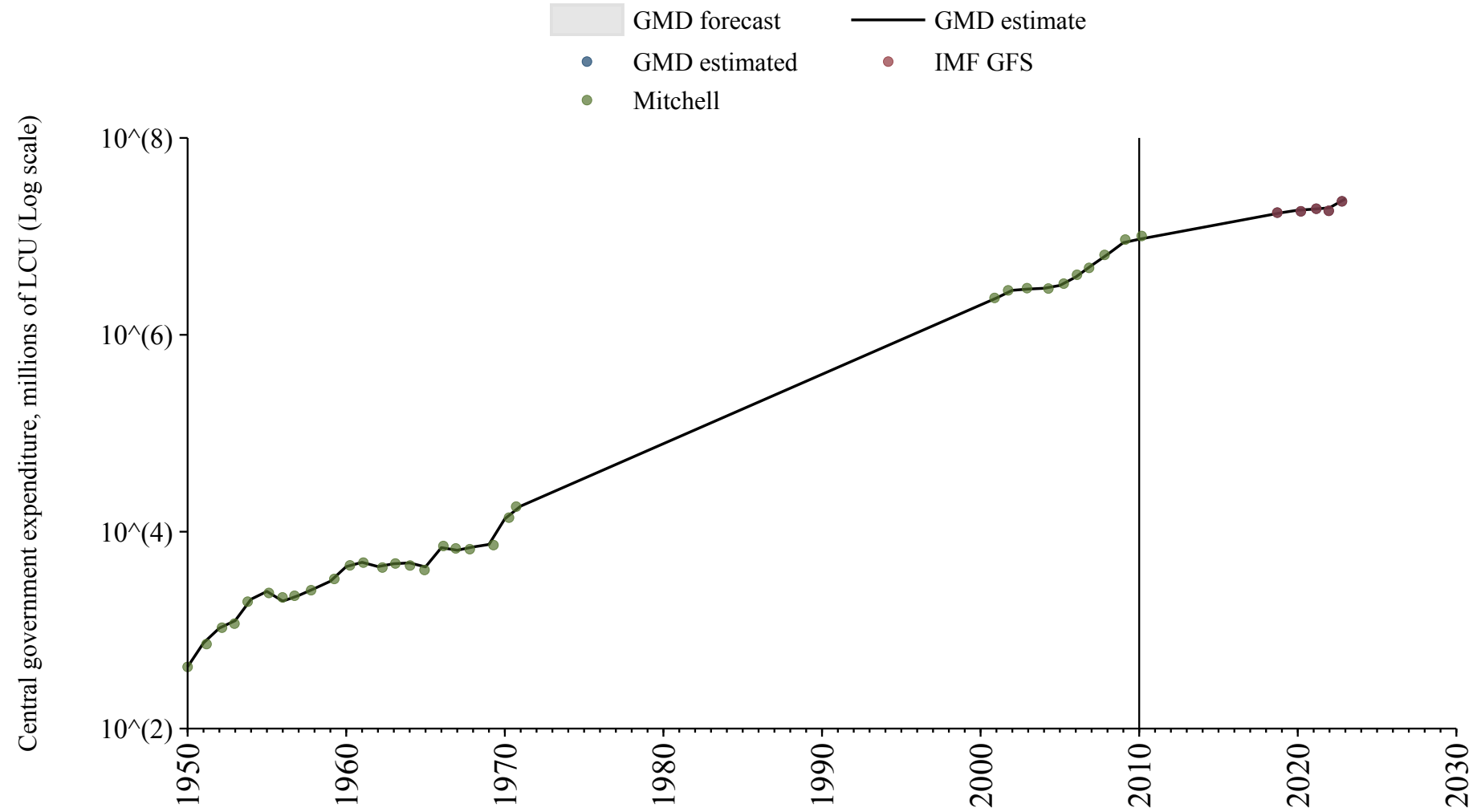

Cameroon

Source	Time span	Notes
Mitchell (2013)	1892 - 1969	Spliced using overlapping data in 1970: (ratio = 141.4%).
International Monetary Fund (2024)	1970 - 1983	Spliced using overlapping data in 1984.
Bank (2024)	1984 - 1988	Spliced using overlapping data in 1989.
International Monetary Fund (2024)	1989 - 1994	Spliced using overlapping data in 1995.
African Union (2024)	1995 - 1998	Spliced using overlapping data in 1999.
Bank (2024)	1999 - 2001	Spliced using overlapping data in 2002.
African Union (2024)	2002 - 2020	Baseline source, overlaps with base year 2018.

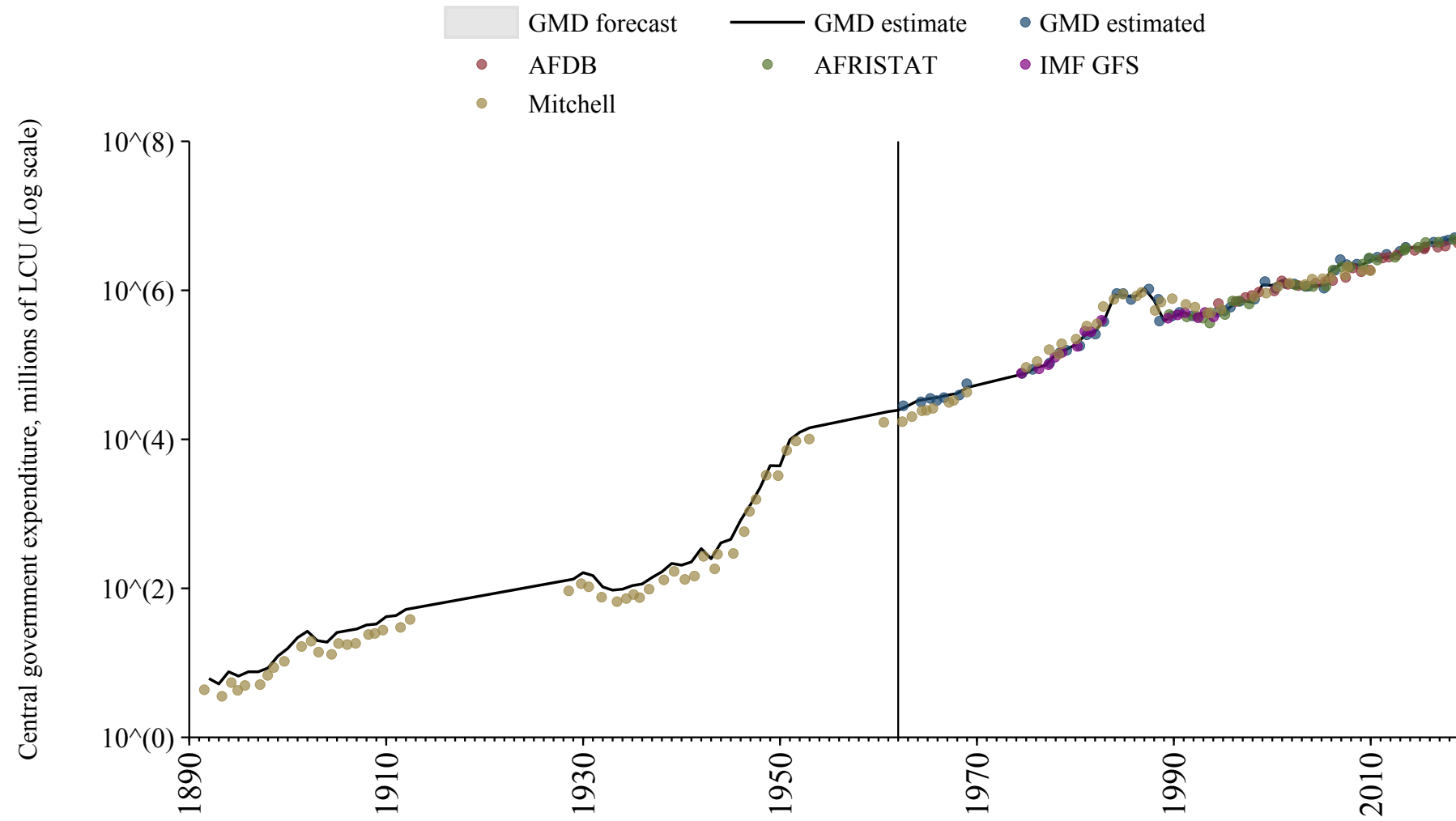

Canada

Source	Time span	Notes
Mitchell (2013)	1806 - 1866	Spliced using overlapping data in 1867: (ratio = 379.2%).
Statistics Canada	1867 - 1869	Spliced using overlapping data in 1870: (ratio = 97.1%).
Jordà et al. (2017)	1870 - 1925	Spliced using overlapping data in 1926.
Statistics Canada	1926 - 1975	Spliced using overlapping data in 1976.
Jordà et al. (2017)	1976 - 1989	Spliced using overlapping data in 1990.
International Monetary Fund (2024)	1990 - 2023	Baseline source, overlaps with base year 2018.

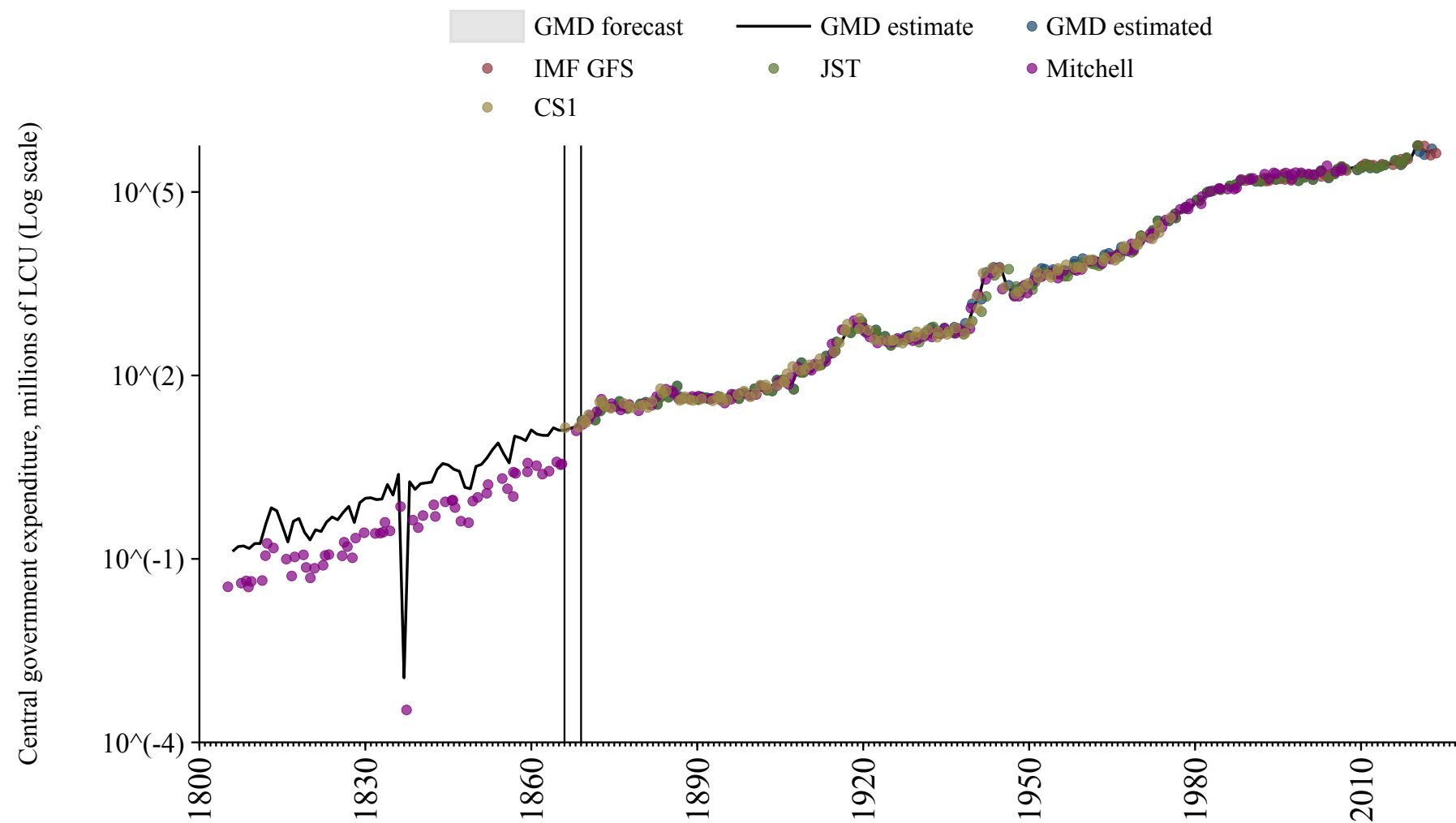

Cape Verde

Source	Time span	Notes
Schuler (2015)	1870 - 1972	Spliced using overlapping data in 1973.
Bank (2024)	1980 - 1989	Spliced using overlapping data in 1990.
African Union (2024)	1990 - 2004	Spliced using overlapping data in 2005.
International Monetary Fund (2024)	2005 - 2017	Spliced using overlapping data in 2018.
African Union (2024)	2018 - 2022	Baseline source, overlaps with base year 2018.

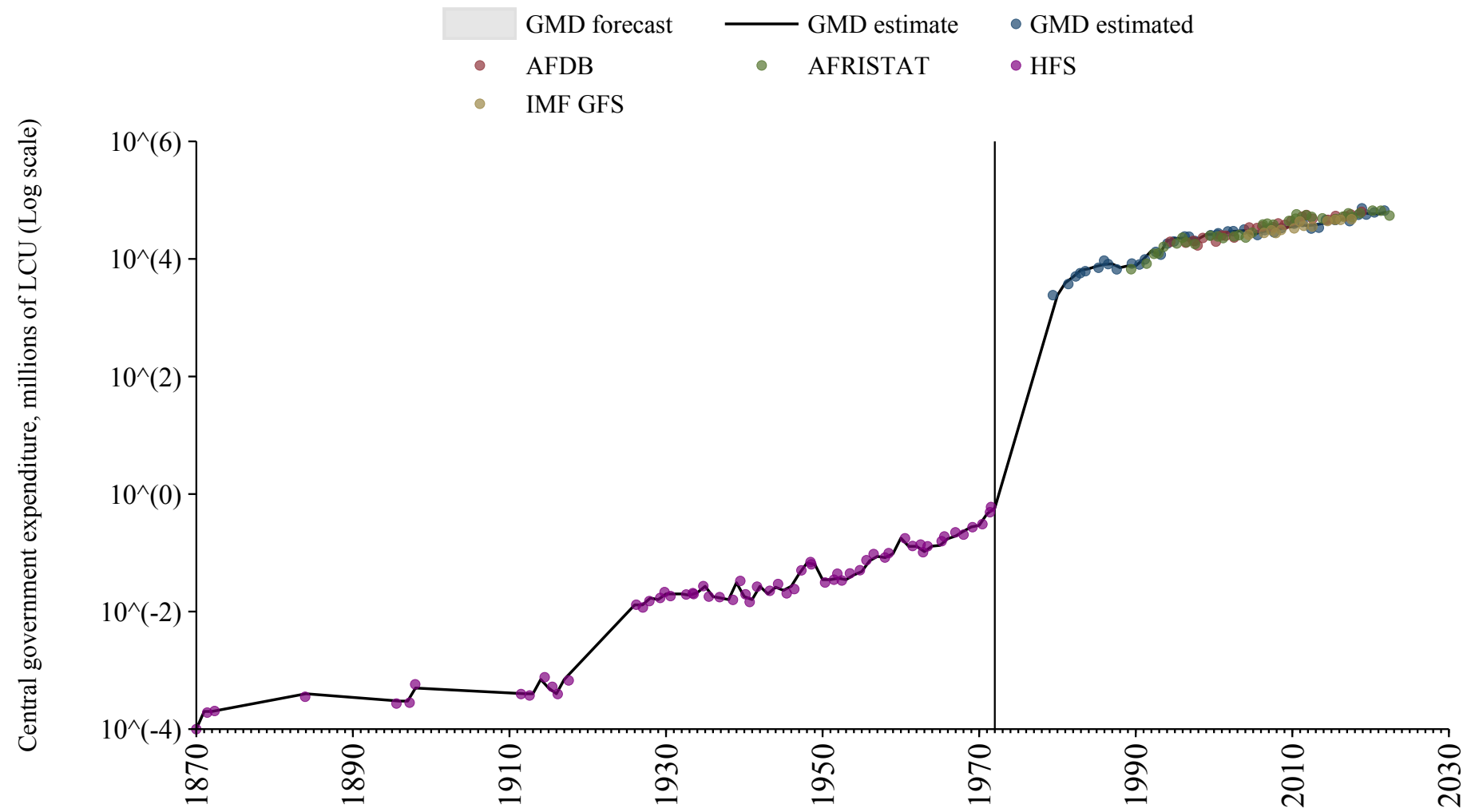

Central African Republic

Source	Time span	Notes
Mitchell (2013)	1906 - 1973	Spliced using overlapping data in 1974: (ratio = 62.6%).
Bank (2024)	1974 - 1989	Spliced using overlapping data in 1990.
African Union (2024)	1990 - 1996	Spliced using overlapping data in 1997.
Bank (2024)	1997 - 2001	Spliced using overlapping data in 2002.
African Union (2024)	2002 - 2007	Spliced using overlapping data in 2008.
International Monetary Fund (2024)	2008 - 2011	Spliced using overlapping data in 2012.
African Union (2024)	2012 - 2022	Baseline source, overlaps with base year 2018.

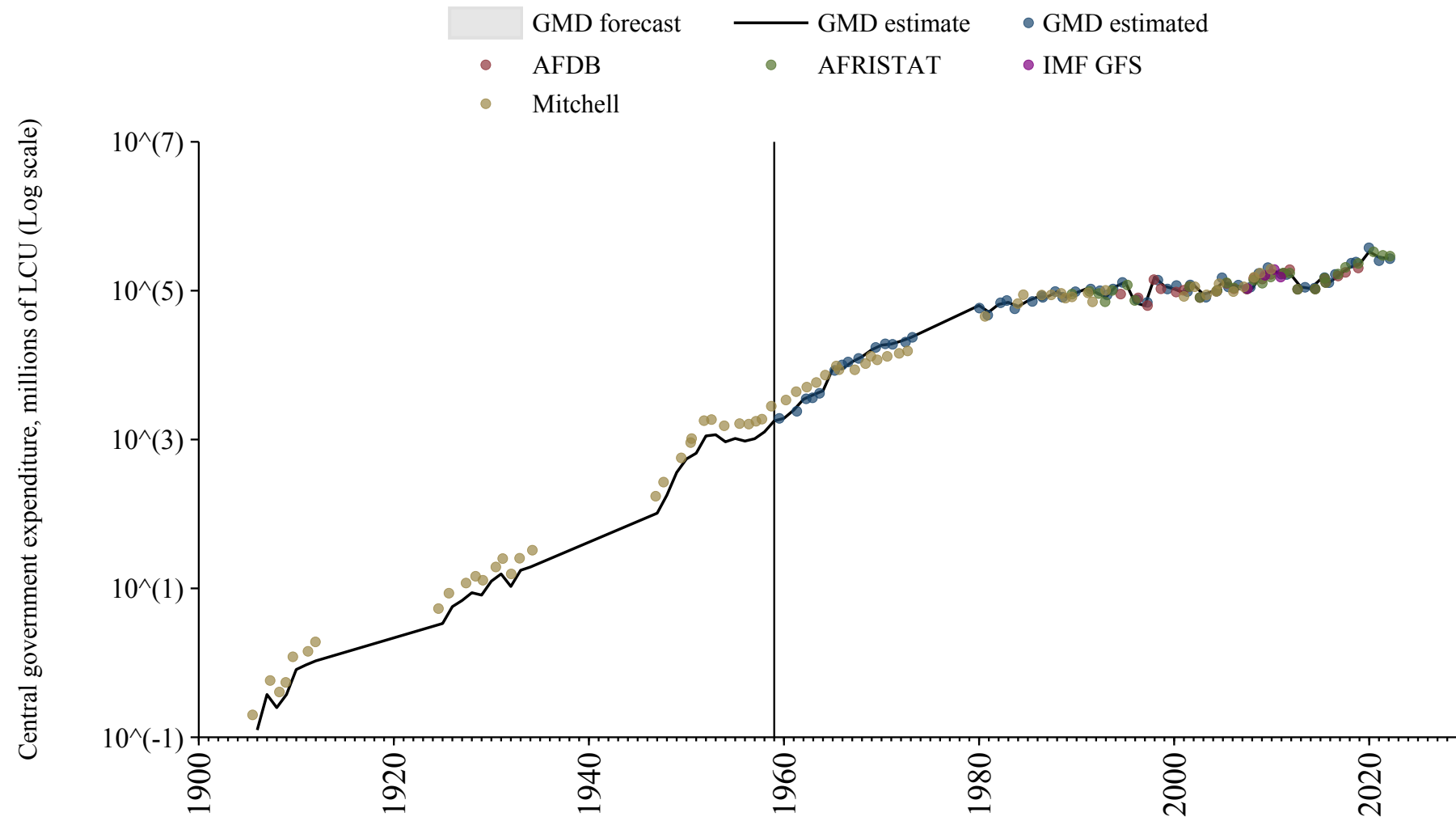

Chad

Source	Time span	Notes
Mitchell (2013)	1906 - 1965	Spliced using overlapping data in 1966.
Mitchell (2013)	1972 - 1976	Spliced using overlapping data in 1977.
Bank (2024)	1977 - 1989	Spliced using overlapping data in 1990.
African Union (2024)	1990 - 1998	Spliced using overlapping data in 1999.
Bank (2024)	1999 - 2001	Spliced using overlapping data in 2002.
African Union (2024)	2002 - 2022	Baseline source, overlaps with base year 2018.

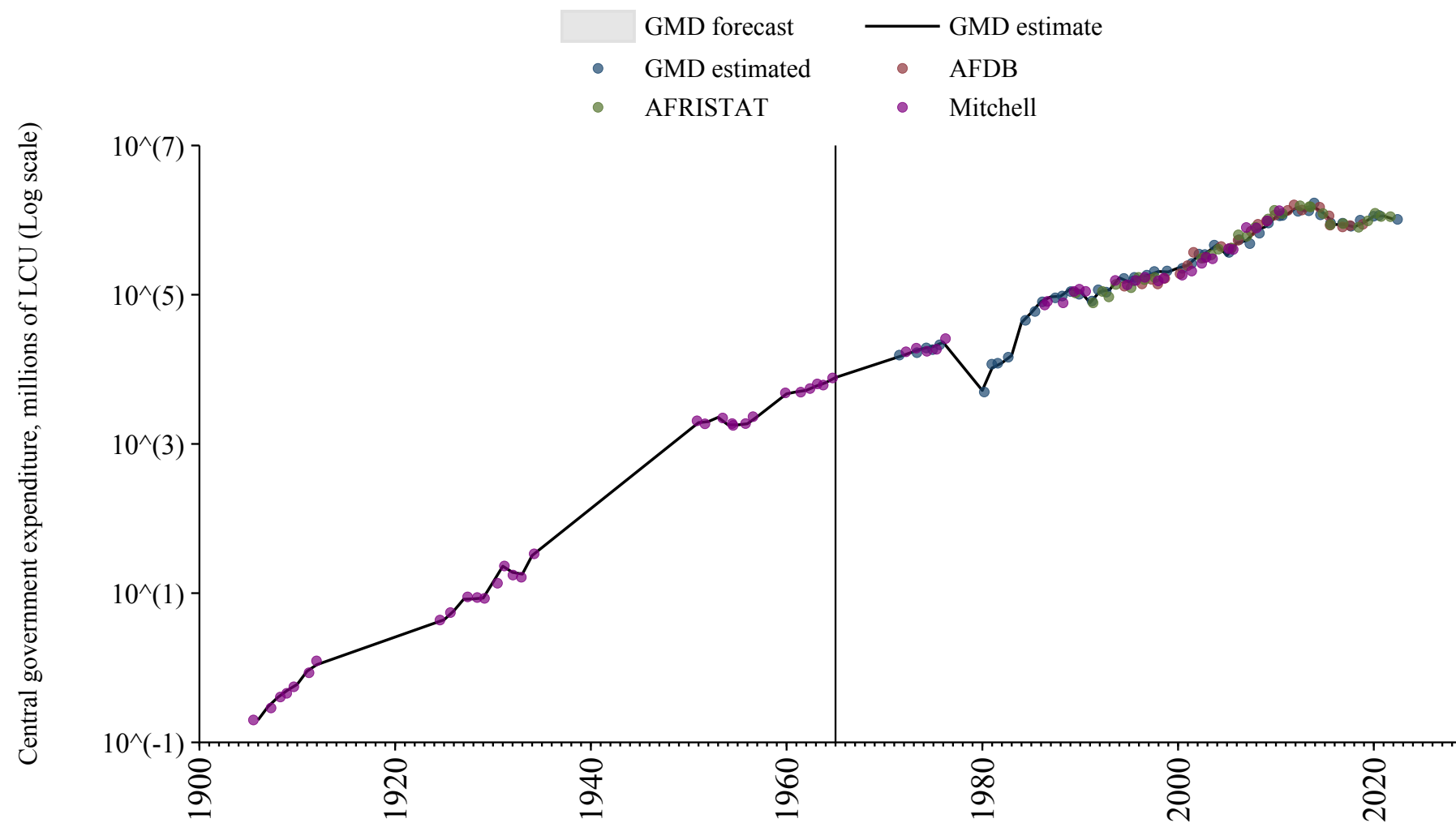

Chile

Source	Time span	Notes
Schuler (2015)	1833 - 1856	Spliced using overlapping data in 1857: (ratio = 249.2%).
Mitchell (2013)	1857 - 1971	Spliced using overlapping data in 1972: (ratio = 99.4%).
International Monetary Fund (2024)	1972 - 1994	Spliced using overlapping data in 1995.
Economic Commission for Latin America and the Caribbean (2024)	1995 - 2004	Spliced using overlapping data in 2005.
International Monetary Fund (2024)	2005 - 2023	Baseline source, overlaps with base year 2018.

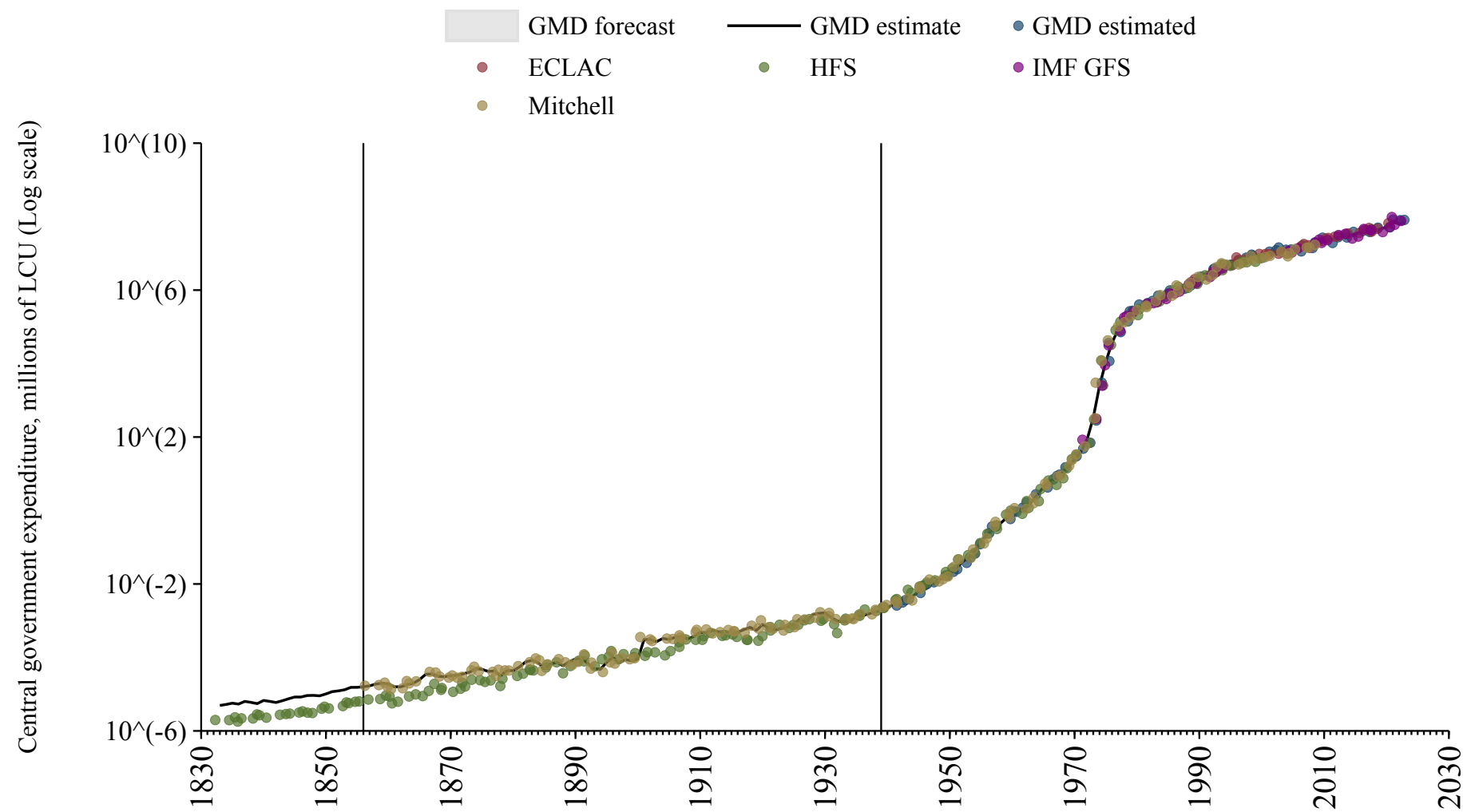

China

Source	Time span	Notes
Institute of Economic Research, Hitotsubashi University (2008)	1885 - 1945	Spliced using overlapping data in 1946.

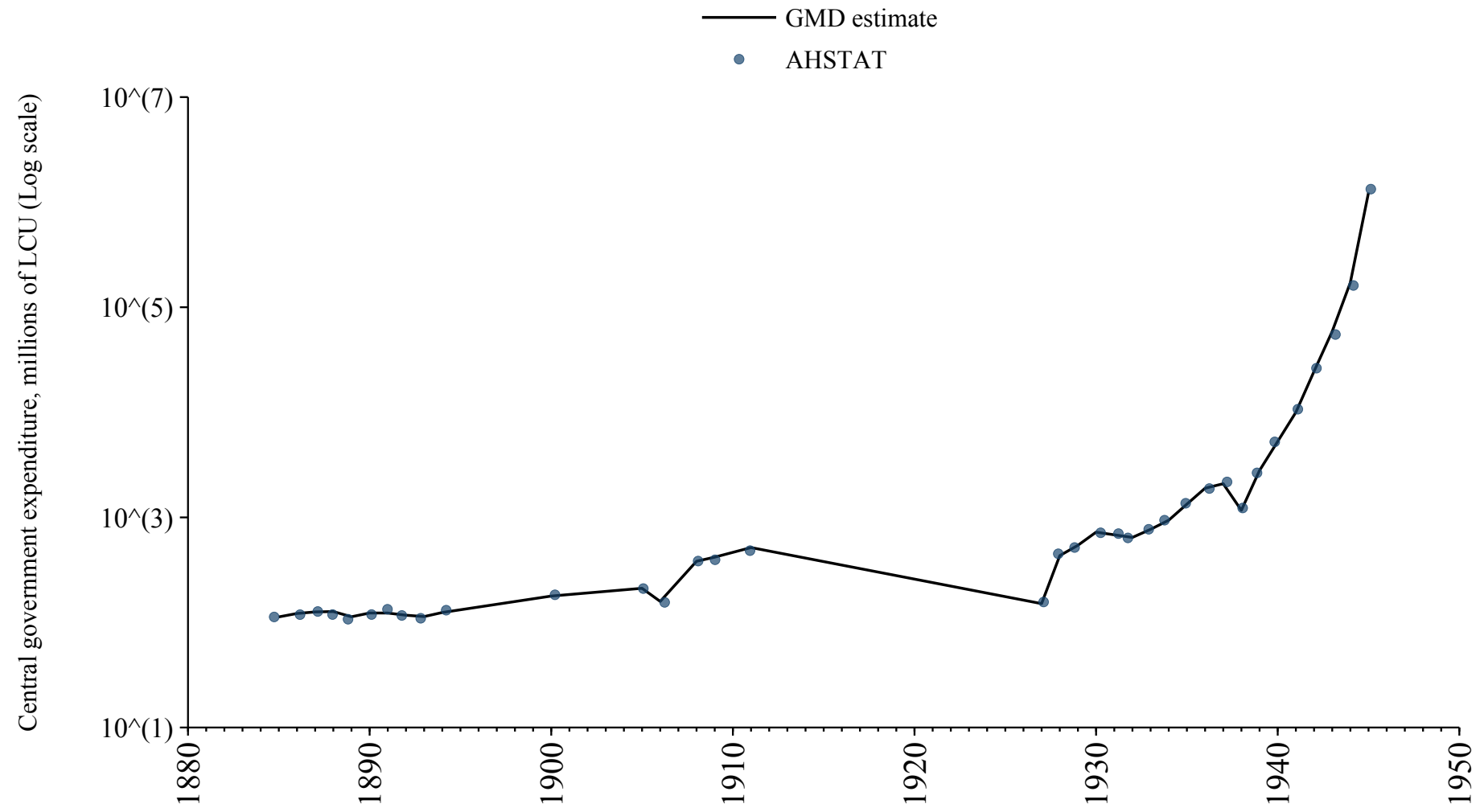

Colombia

Source	Time span	Notes
Mitchell (2013)	1905 - 1989	Spliced using overlapping data in 1990: (ratio = 133.2%).
Economic Commission for Latin America and the Caribbean (2024)	1990 - 1997	Spliced using overlapping data in 1998: (ratio = 132.5%).
International Monetary Fund (2024)	1998 - 2000	Spliced using overlapping data in 2001: (ratio = 132.5%).
Economic Commission for Latin America and the Caribbean (2024)	2001 - 2012	Spliced using overlapping data in 2013: (ratio = 132.5%).
International Monetary Fund (2024)	2013 - 2023	Baseline source, overlaps with base year 2018.

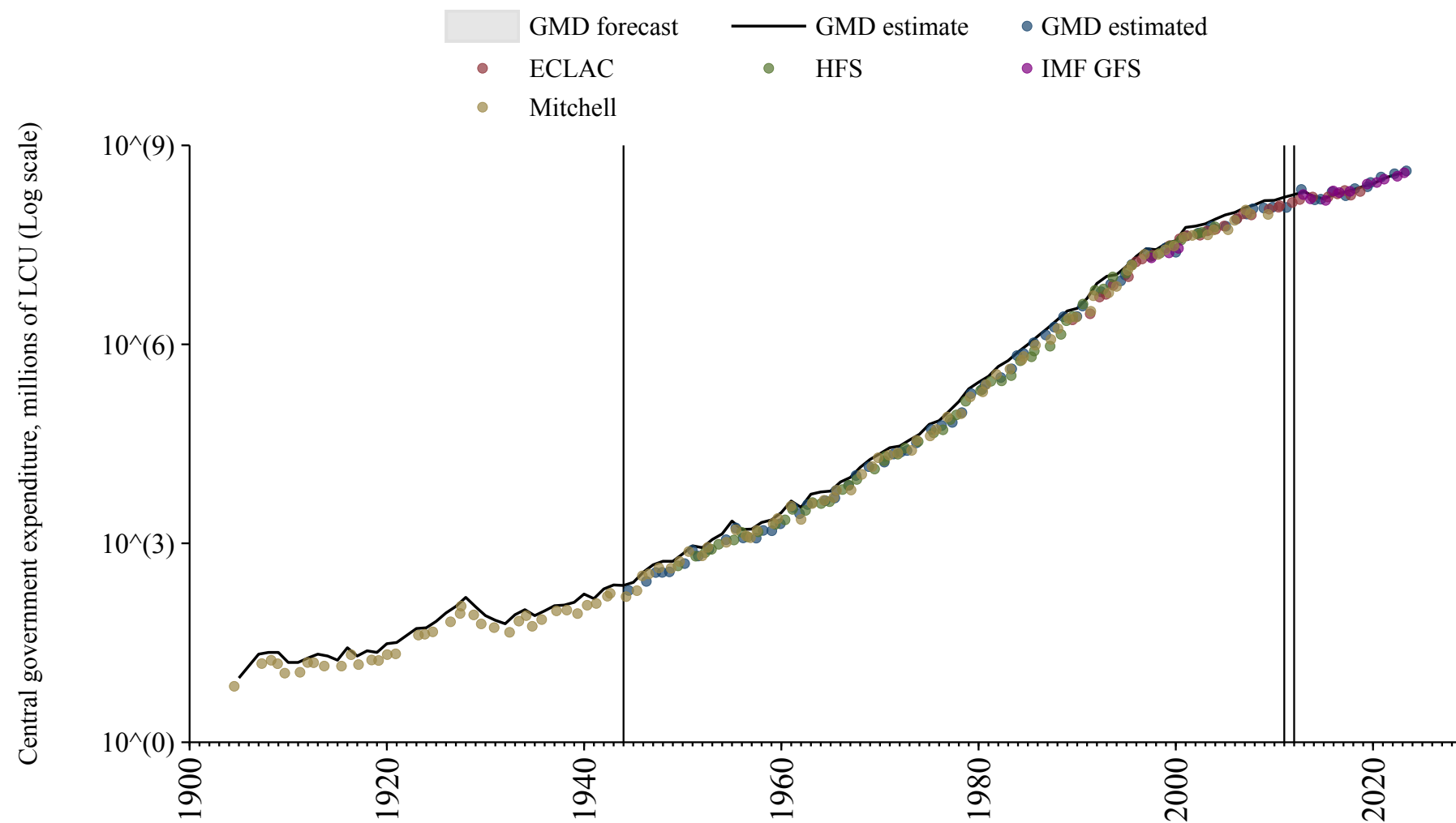

Costa Rica

Source	Time span	Notes
Mitchell (2013)	1883 - 1992	Spliced using overlapping data in 1993: (ratio = 133%).
Economic Commission for Latin America and the Caribbean (2024)	1993 - 2001	Spliced using overlapping data in 2002.
International Monetary Fund (2024)	2002 - 2023	Baseline source, overlaps with base year 2018.

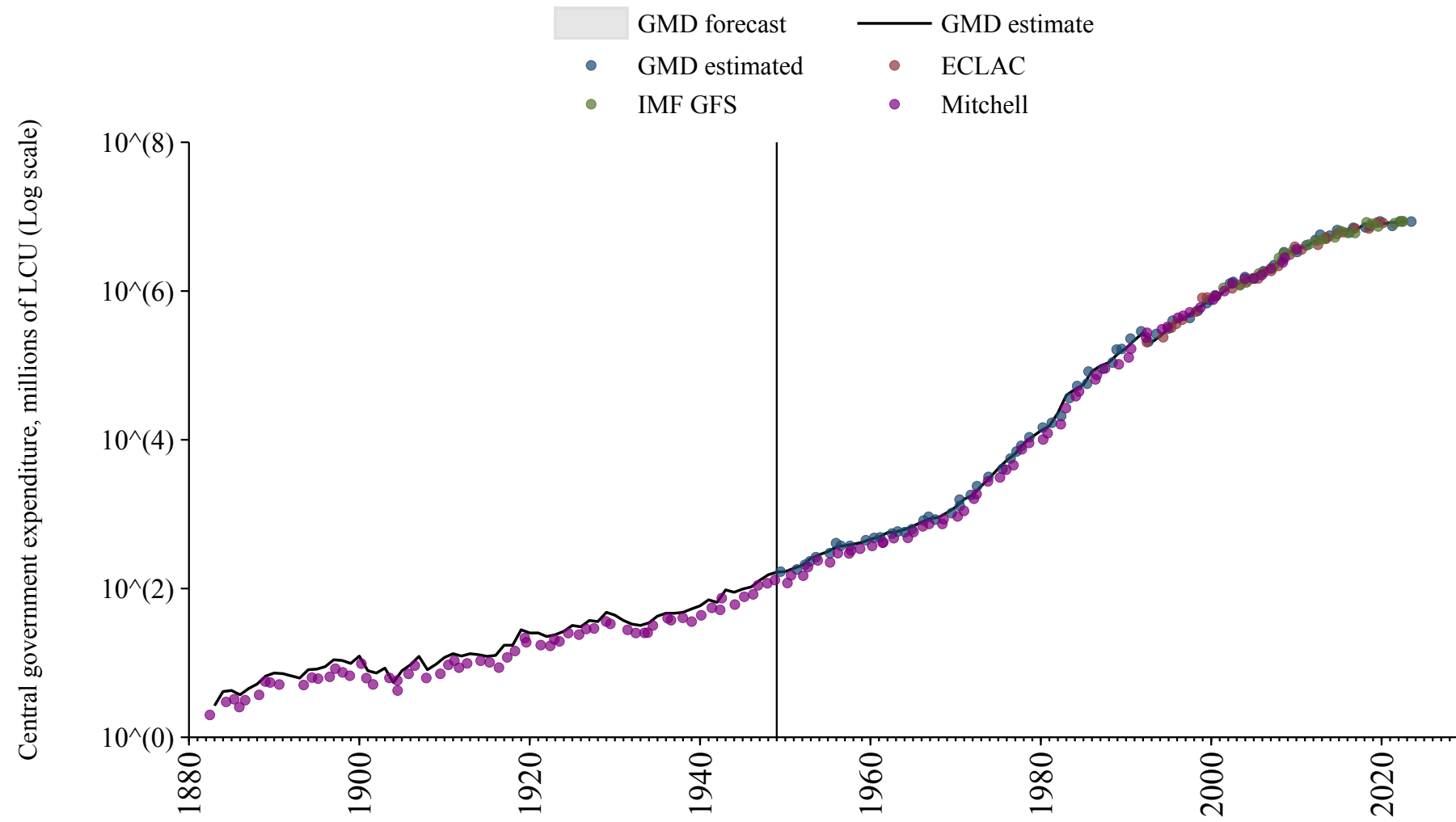

Croatia

Source	Time span	Notes
Commission (2024)	1995 - 2024	Baseline source, overlaps with base year 2018.

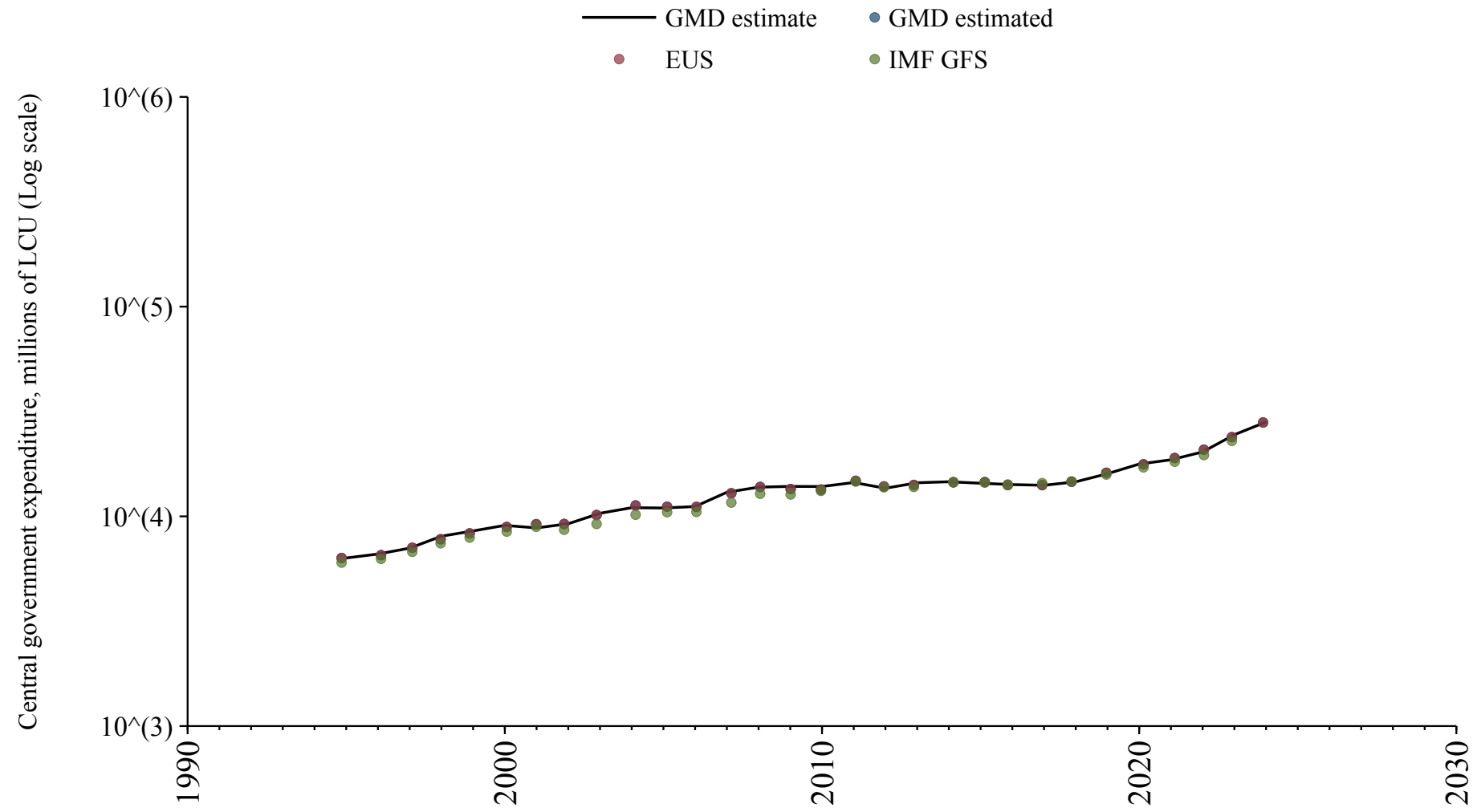

Cuba

Source	Time span	Notes
Mitchell (2013)	1866 - 1889	Spliced using overlapping data in 1890: (ratio = 52.1%).
Schuler (2015)	1890 - 1890	Spliced using overlapping data in 1891: (ratio = 56.6%).
Mitchell (2013)	1891 - 1891	Spliced using overlapping data in 1892: (ratio = 55.8%).
Schuler (2015)	1892 - 1892	Spliced using overlapping data in 1893: (ratio = 56.6%).
Mitchell (2013)	1893 - 1893	Spliced using overlapping data in 1894: (ratio = 61.3%).
Schuler (2015)	1894 - 1895	Spliced using overlapping data in 1896: (ratio = 56.6%).
Mitchell (2013)	1896 - 1899	Spliced using overlapping data in 1900: (ratio = 58.2%).
Mitchell (2013)	1903 - 1965	Spliced using overlapping data in 1966: (ratio = 99.9%).
Economic Commission for Latin America and the Caribbean (2024)	1966 - 2019	Baseline source, overlaps with base year 2018.

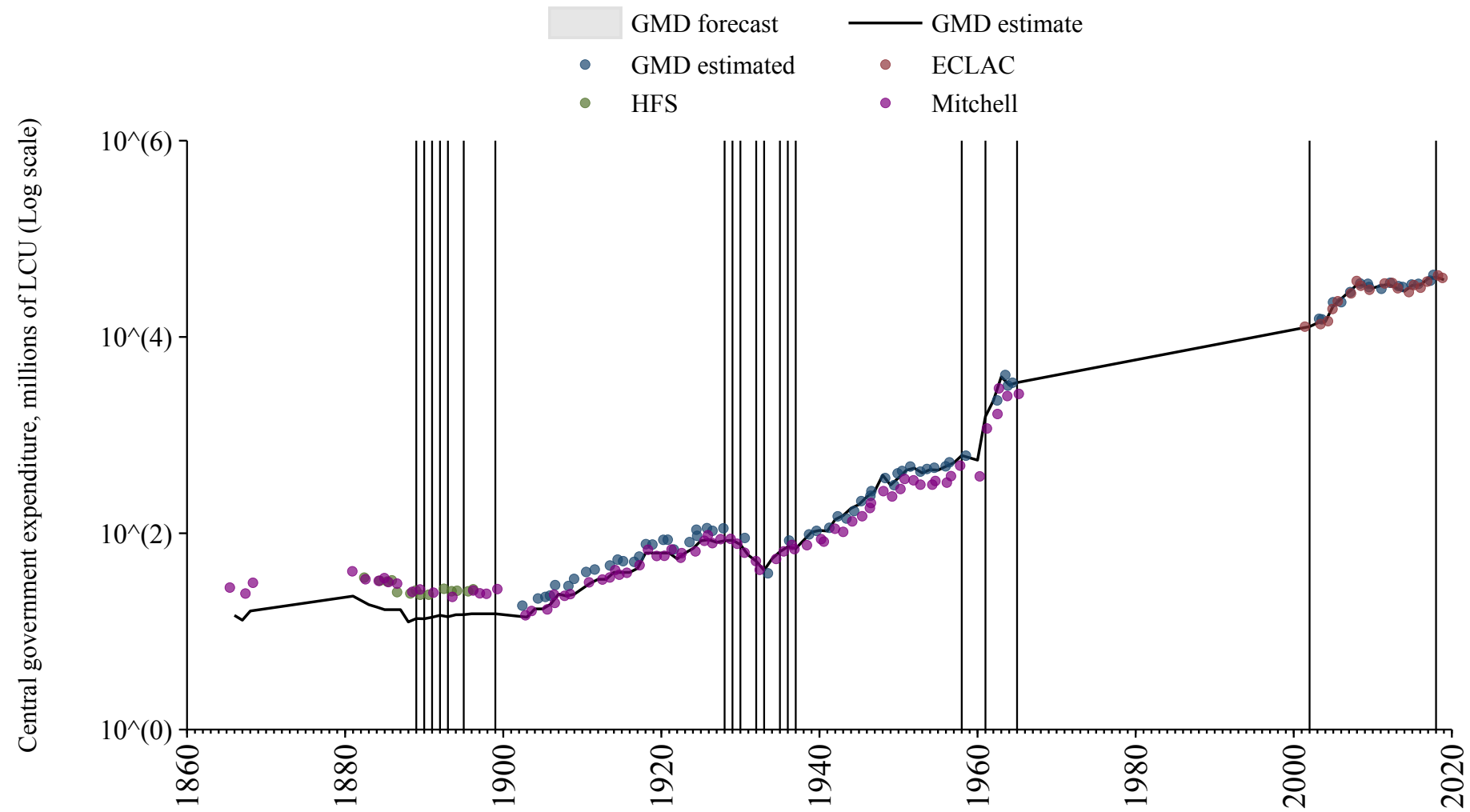

Cyprus

Source	Time span	Notes
Mitchell (2013)	1879 - 1994	Spliced using overlapping data in 1995: (ratio = 112.1%).
Commission (2024)	1995 - 2024	Baseline source, overlaps with base year 2018.

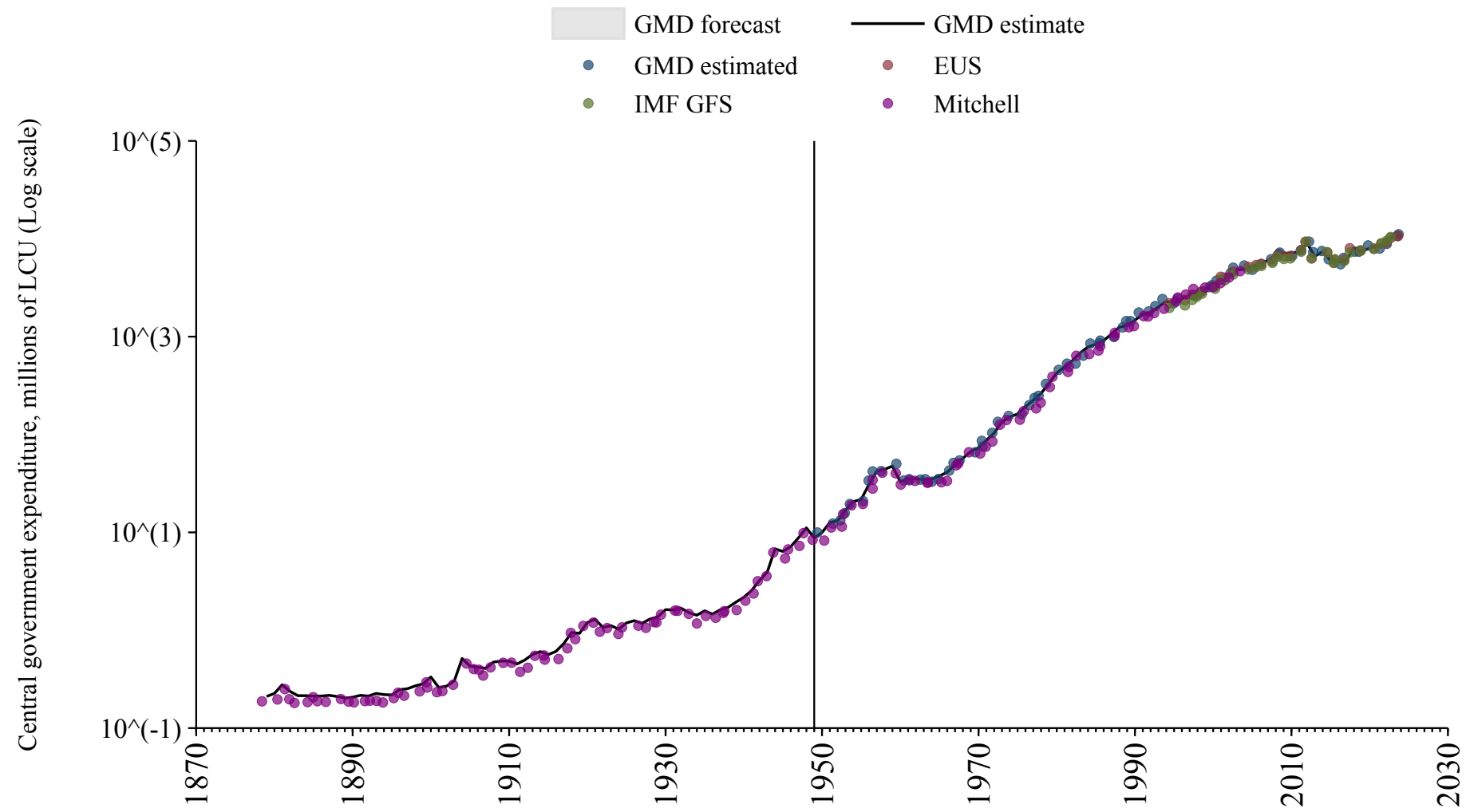

Czech Republic

Source	Time span	Notes
Commission (2024)	1995 - 2024	Baseline source, overlaps with base year 2018.

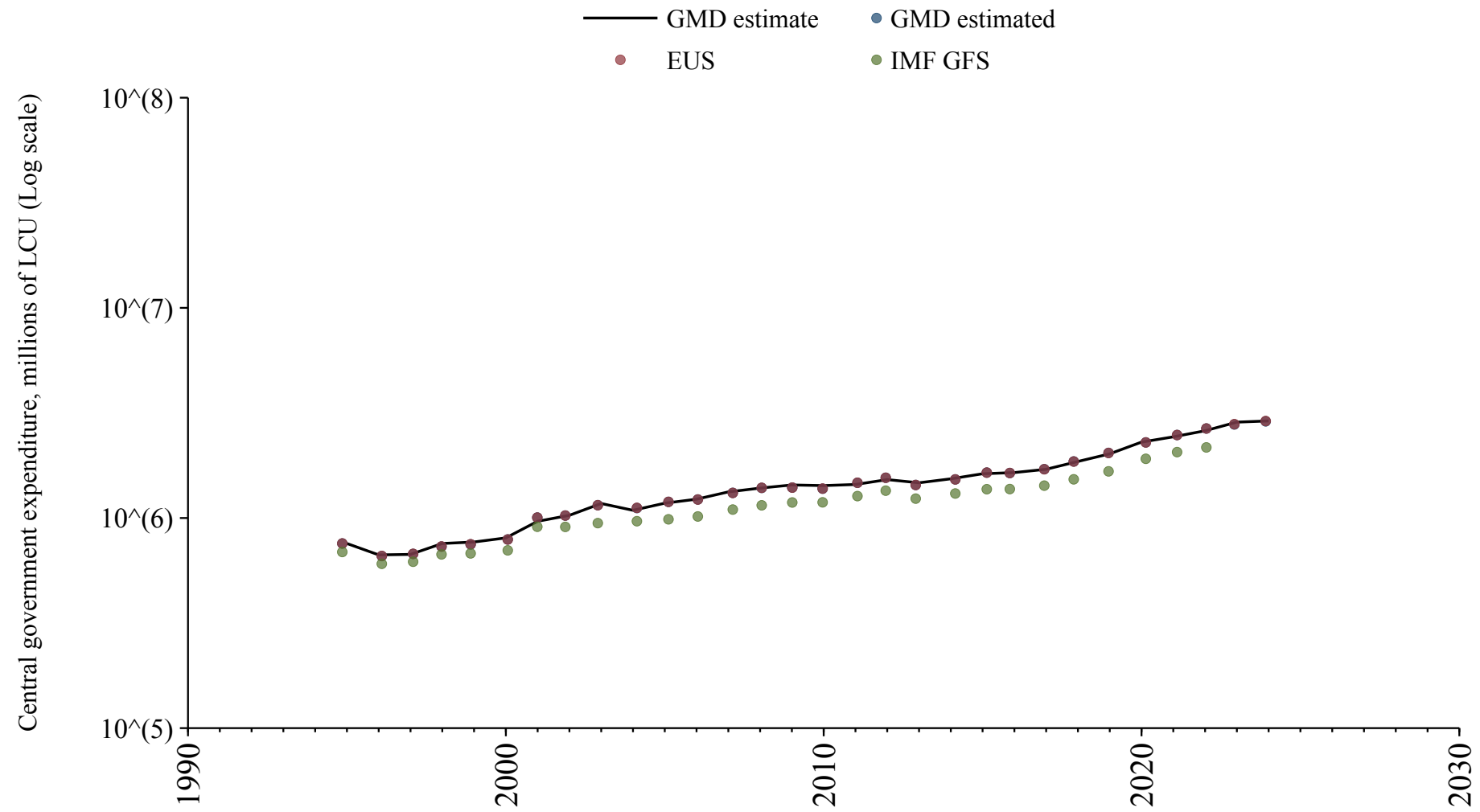

Czechoslovakia

Source	Time span	Notes
Mitchell (2013)	1919 - 1937	Spliced using overlapping data in 1938.

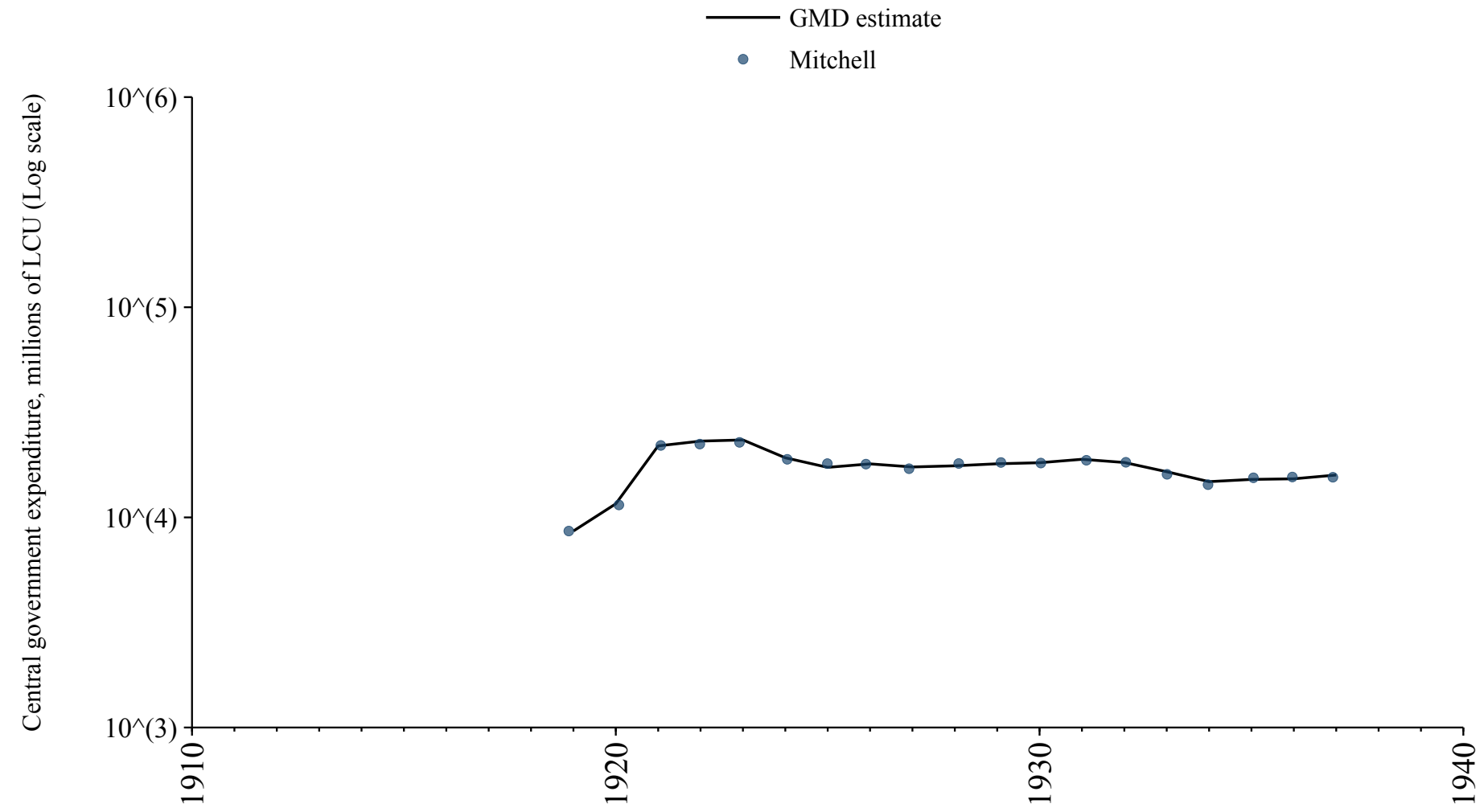

Democratic Republic of the Congo

Source	Time span	Notes
Mitchell (2013)	1924 - 1997	Spliced using overlapping data in 1998: (ratio = 73.4%).

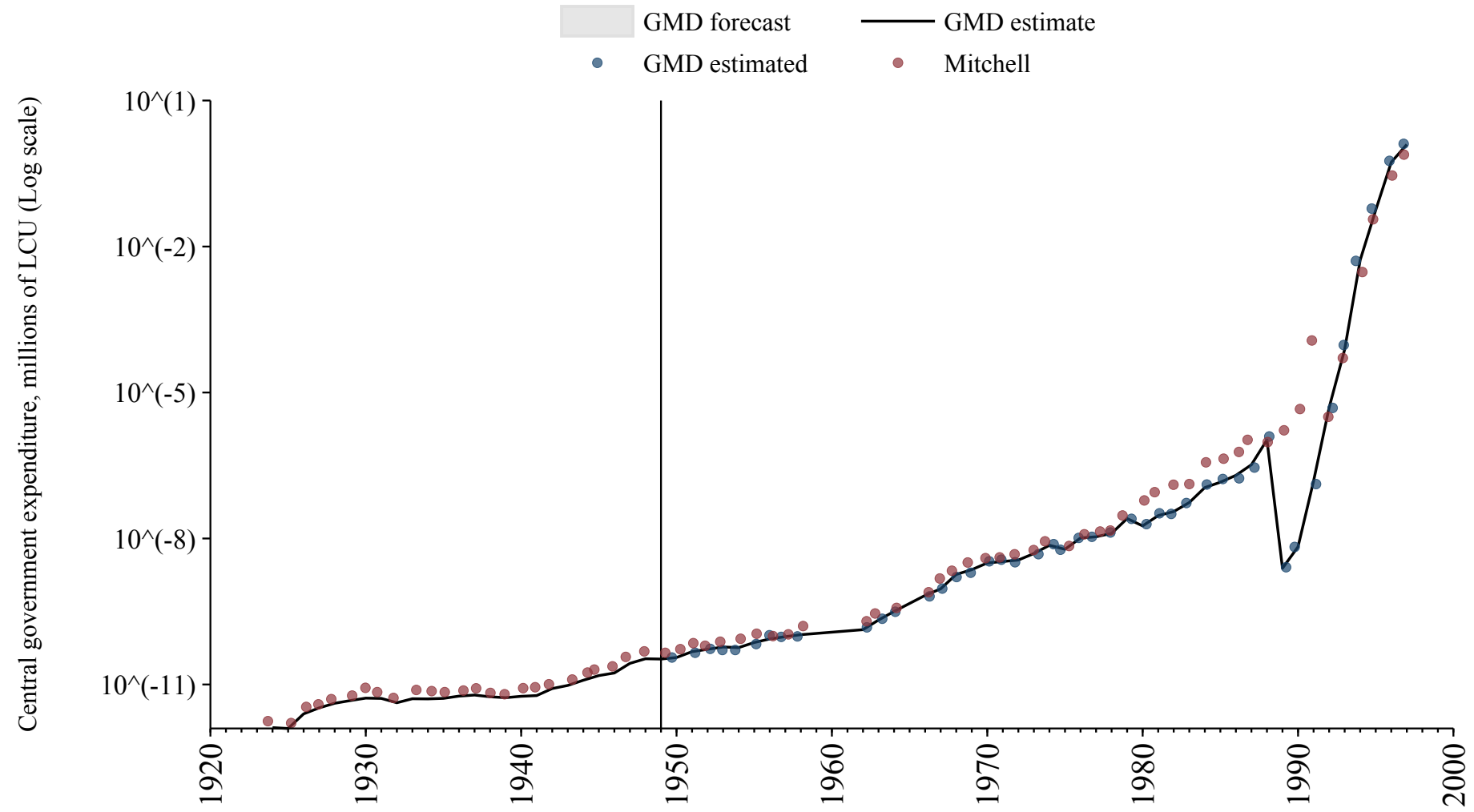

Denmark

Source	Time span	Notes
Mitchell (2013)	1854 - 1869	Spliced using overlapping data in 1870.
Jordà et al. (2017)	1870 - 1935	Spliced using overlapping data in 1936.
Mitchell (2013)	1936 - 1936	Spliced using overlapping data in 1937.
Jordà et al. (2017)	1937 - 1994	Spliced using overlapping data in 1995.
Commission (2024)	1995 - 2024	Baseline source, overlaps with base year 2018.

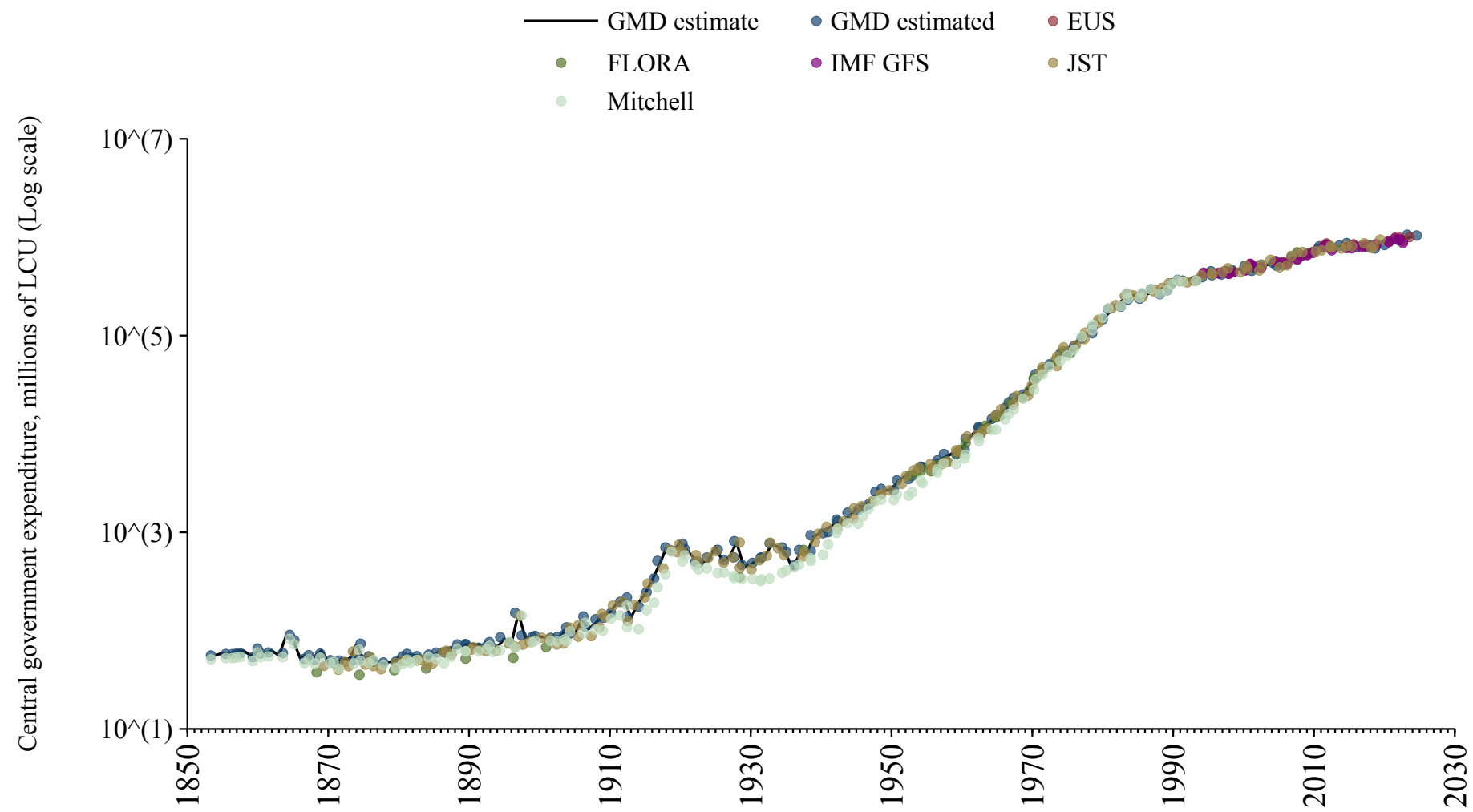

Djibouti

Source	Time span	Notes
Bank (2024)	1990 - 2004	Spliced using overlapping data in 2005.
African Union (2024)	2005 - 2022	Baseline source, overlaps with base year 2018.

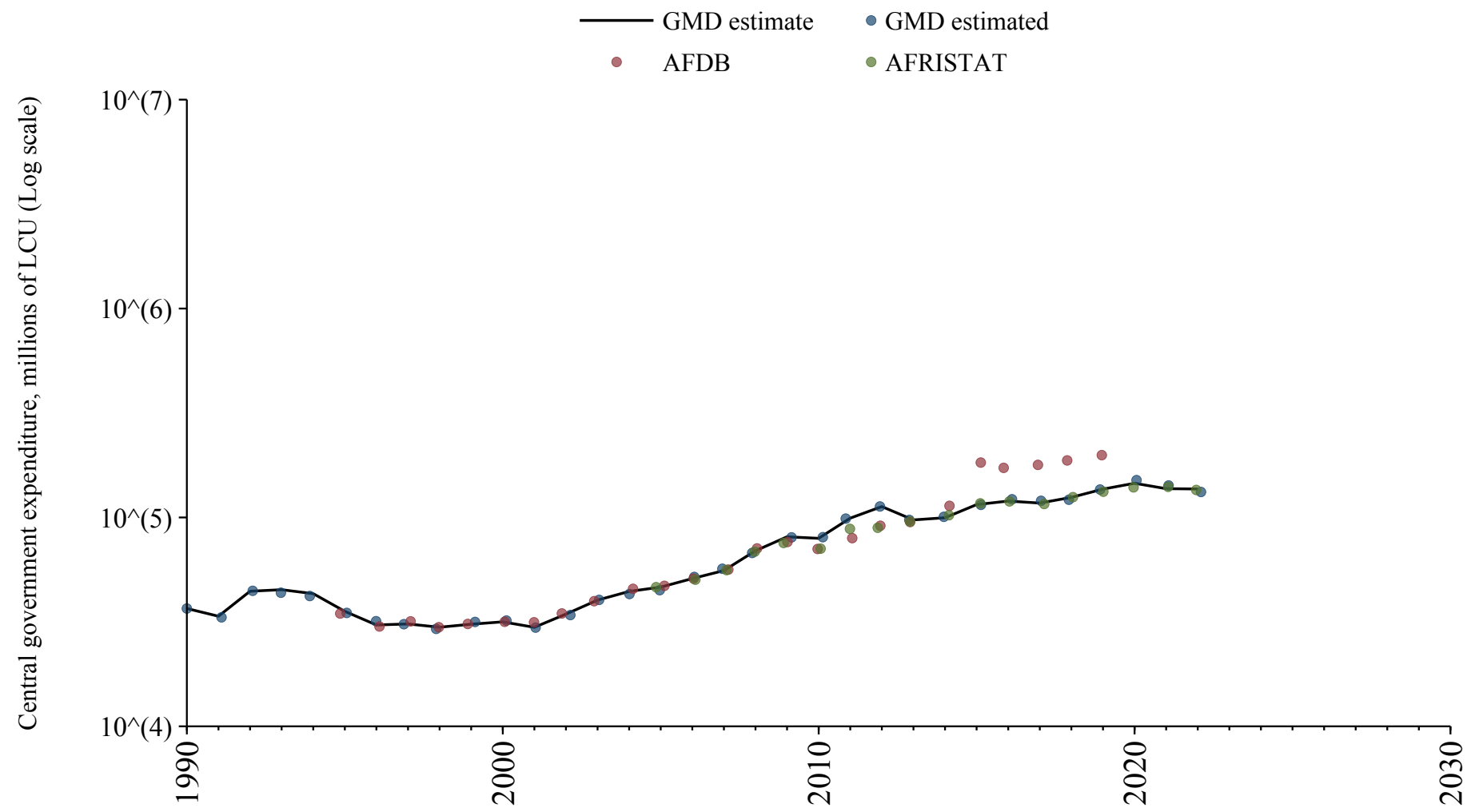

Dominica

Source	Time span	Notes
Economic Commission for Latin America and the Caribbean (2024)	2017 - 2019	Baseline source, overlaps with base year 2018.

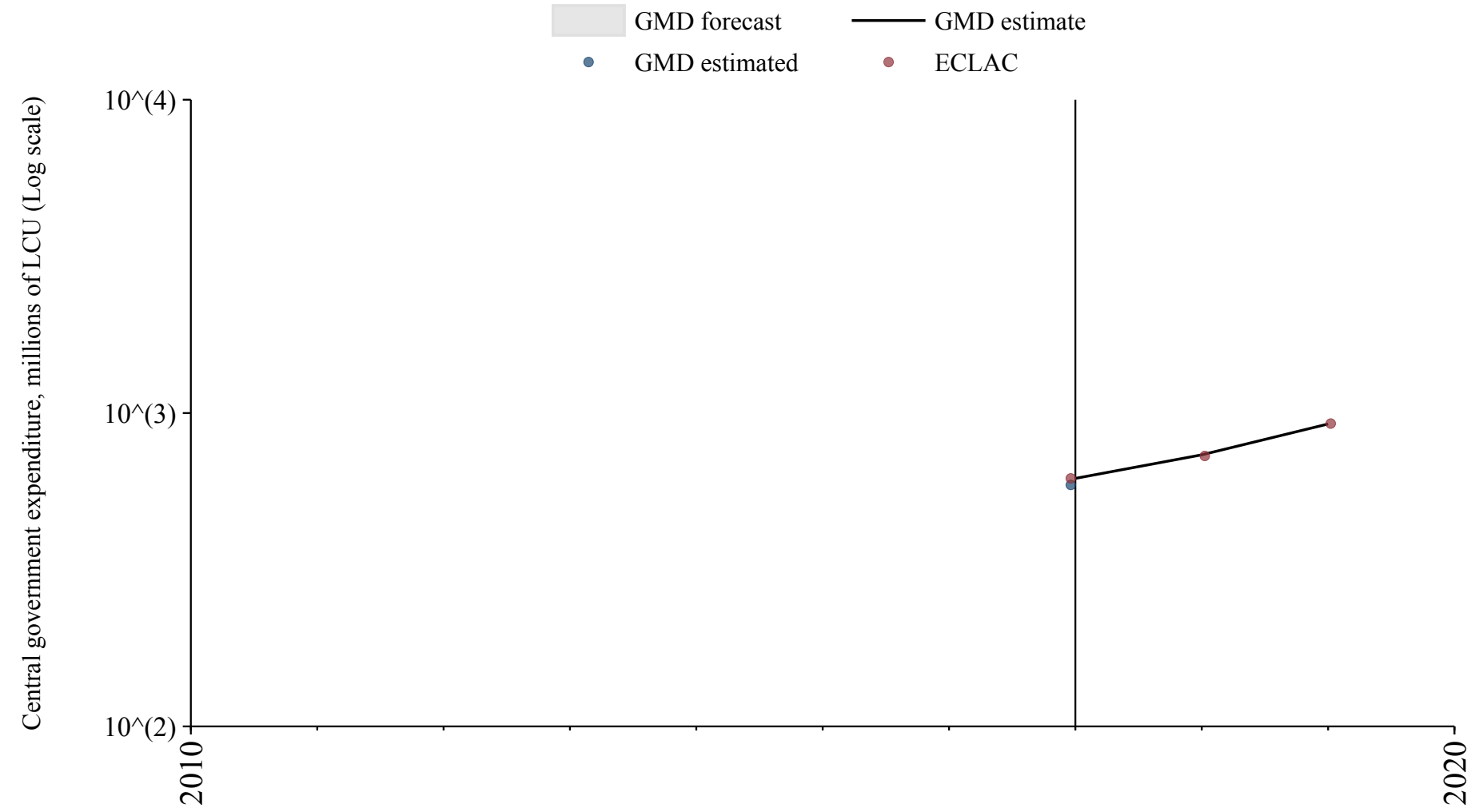

Dominican Republic

Source	Time span	Notes
Mitchell (2013)	1905 - 1992	Spliced using overlapping data in 1993: (ratio = 73.6%).
Economic Commission for Latin America and the Caribbean (2024)	1993 - 2002	Spliced using overlapping data in 2003: (ratio = 85.6%).
International Monetary Fund (2024)	2003 - 2023	Baseline source, overlaps with base year 2018.

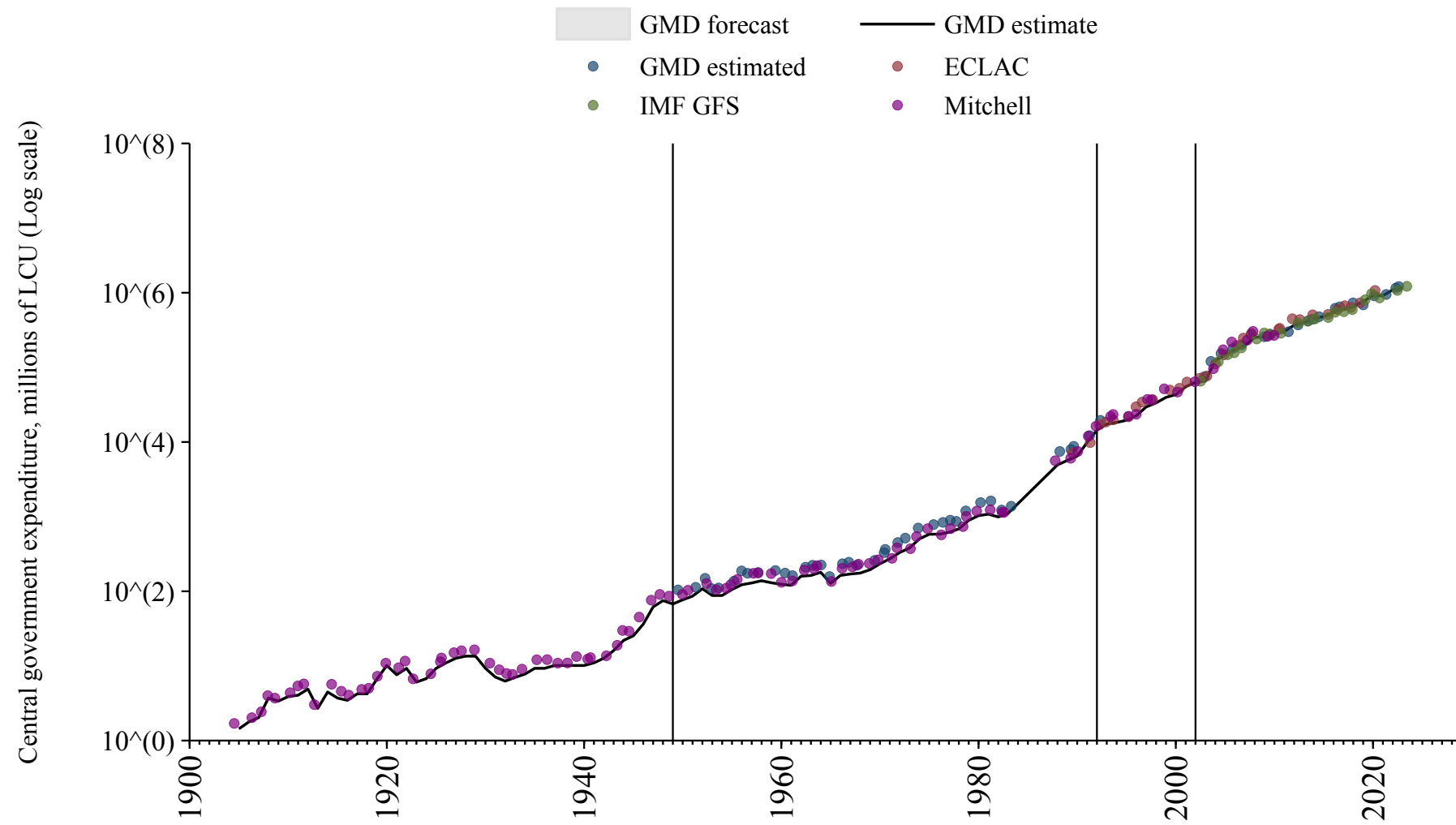

Ecuador

Source	Time span	Notes
Mitchell (2013)	1885 - 2007	Spliced using overlapping data in 2008.
International Monetary Fund (2024)	2013 - 2022	Baseline source, overlaps with base year 2018.

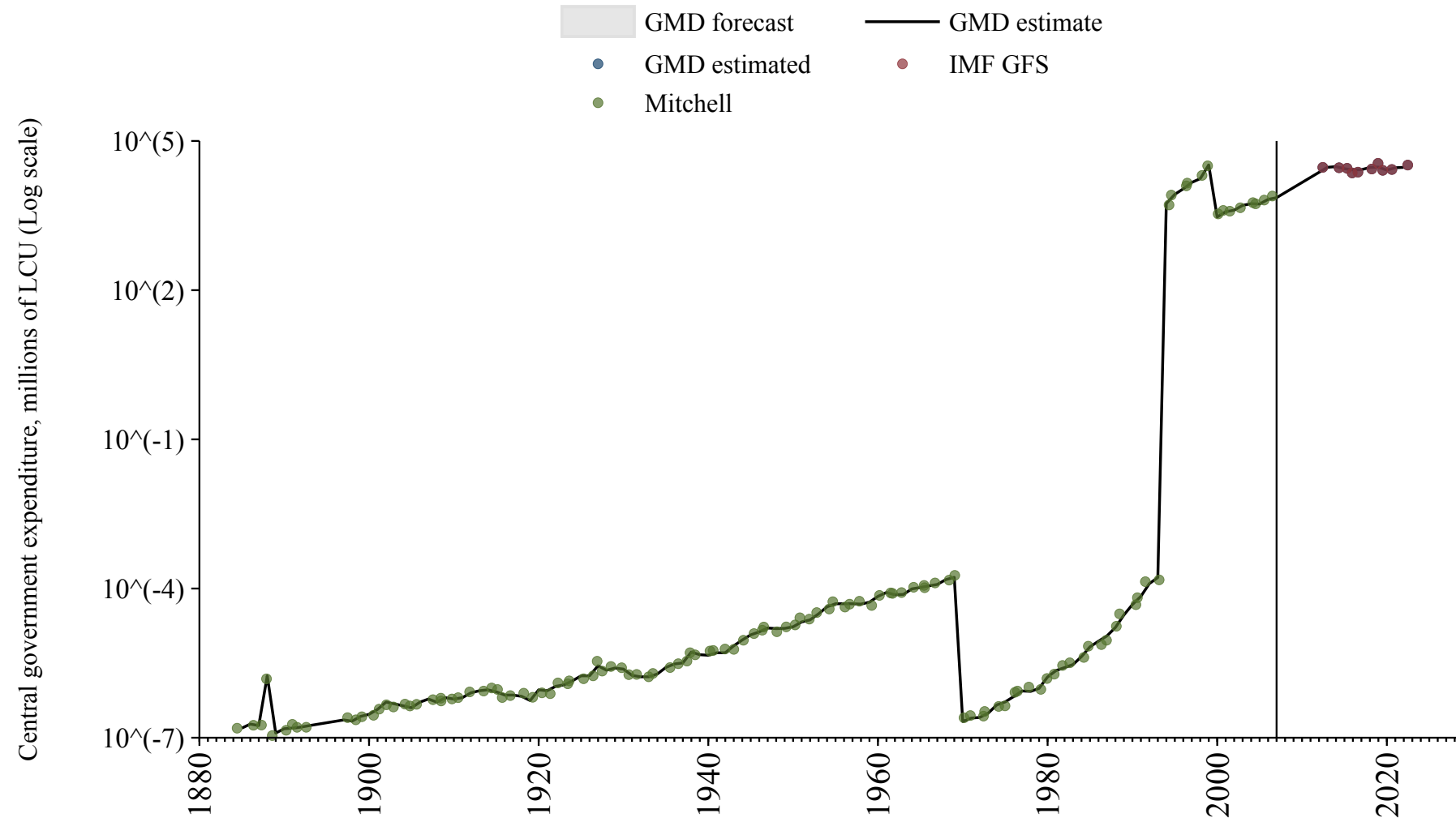

Egypt

Source	Time span	Notes
Mitchell (2013)	1821 - 1979	Spliced using overlapping data in 1980: (ratio = 122.5%).
Bank (2024)	1980 - 2001	Spliced using overlapping data in 2002.
International Monetary Fund (2024)	2002 - 2011	Spliced using overlapping data in 2012.
Bank (2024)	2012 - 2019	Baseline source, overlaps with base year 2018.

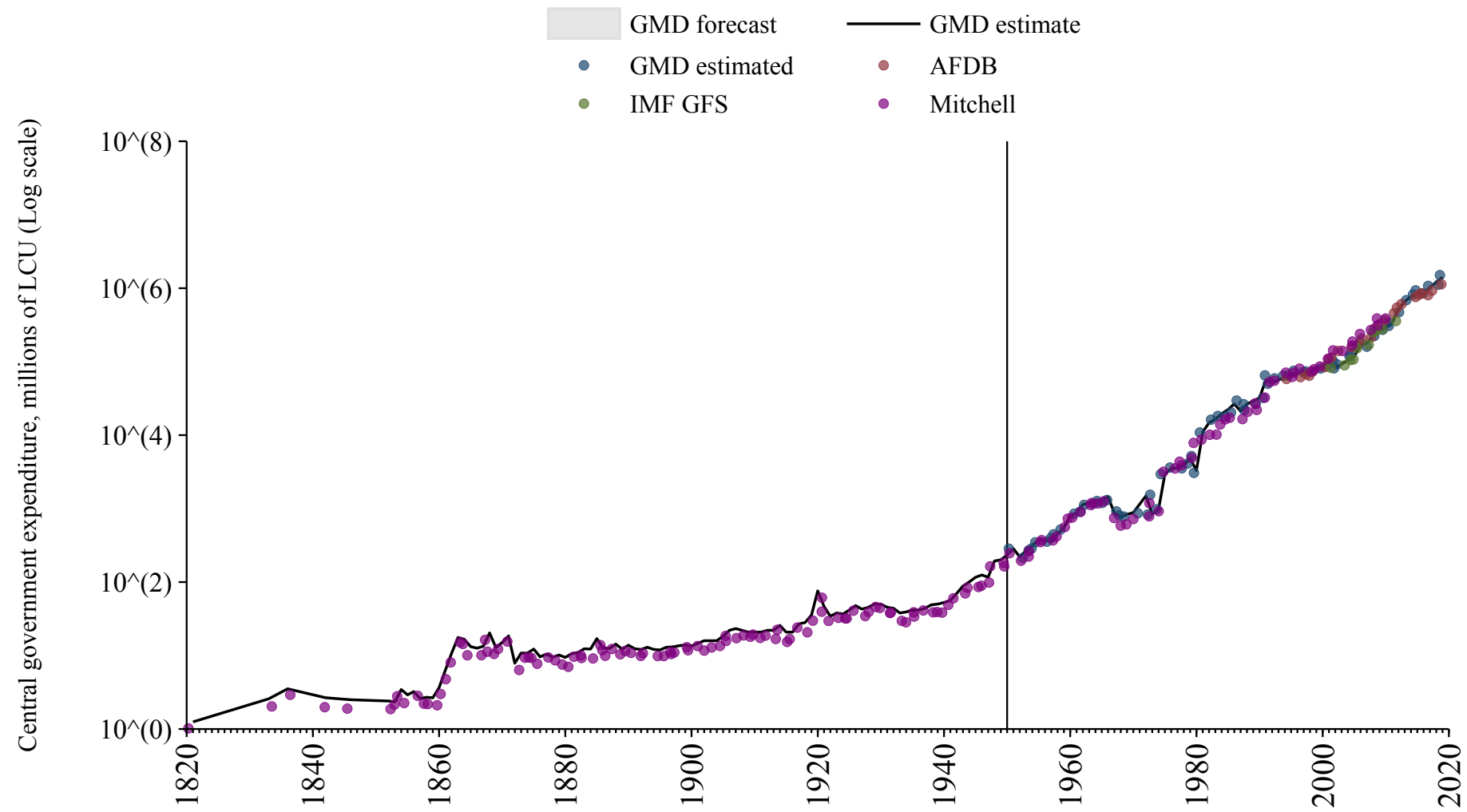

El Salvador

Source	Time span	Notes
Mitchell (2013)	1883 - 1989	Spliced using overlapping data in 1990.
Economic Commission for Latin America and the Caribbean (2024)	1990 - 2001	Spliced using overlapping data in 2002.
International Monetary Fund (2024)	2002 - 2023	Baseline source, overlaps with base year 2018.

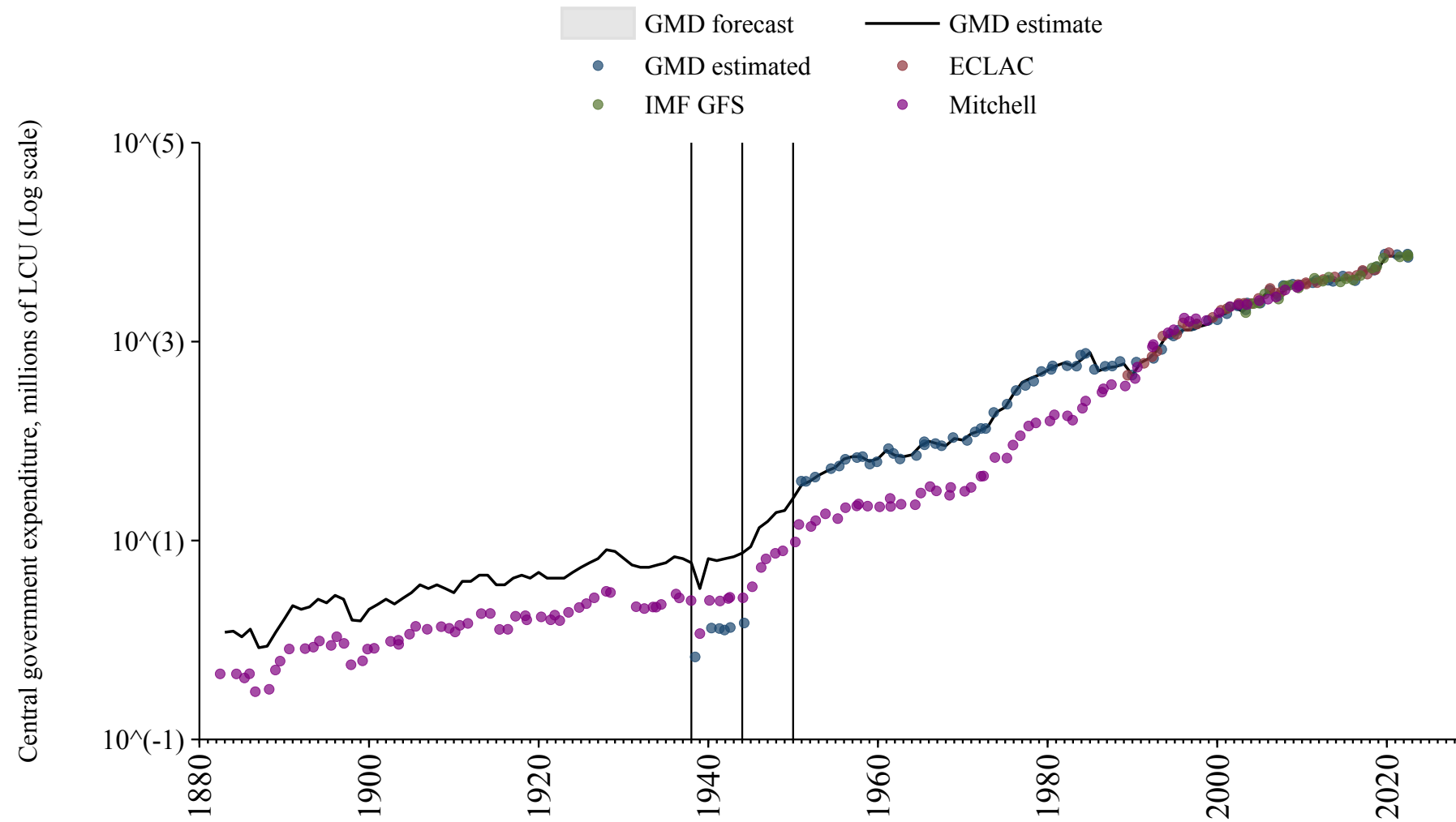

Equatorial Guinea

Source	Time span	Notes
Bank (2024)	1980 - 1989	Spliced using overlapping data in 1990.
African Union (2024)	1990 - 1996	Spliced using overlapping data in 1997.
Bank (2024)	1997 - 2001	Spliced using overlapping data in 2002.
African Union (2024)	2002 - 2022	Baseline source, overlaps with base year 2018.

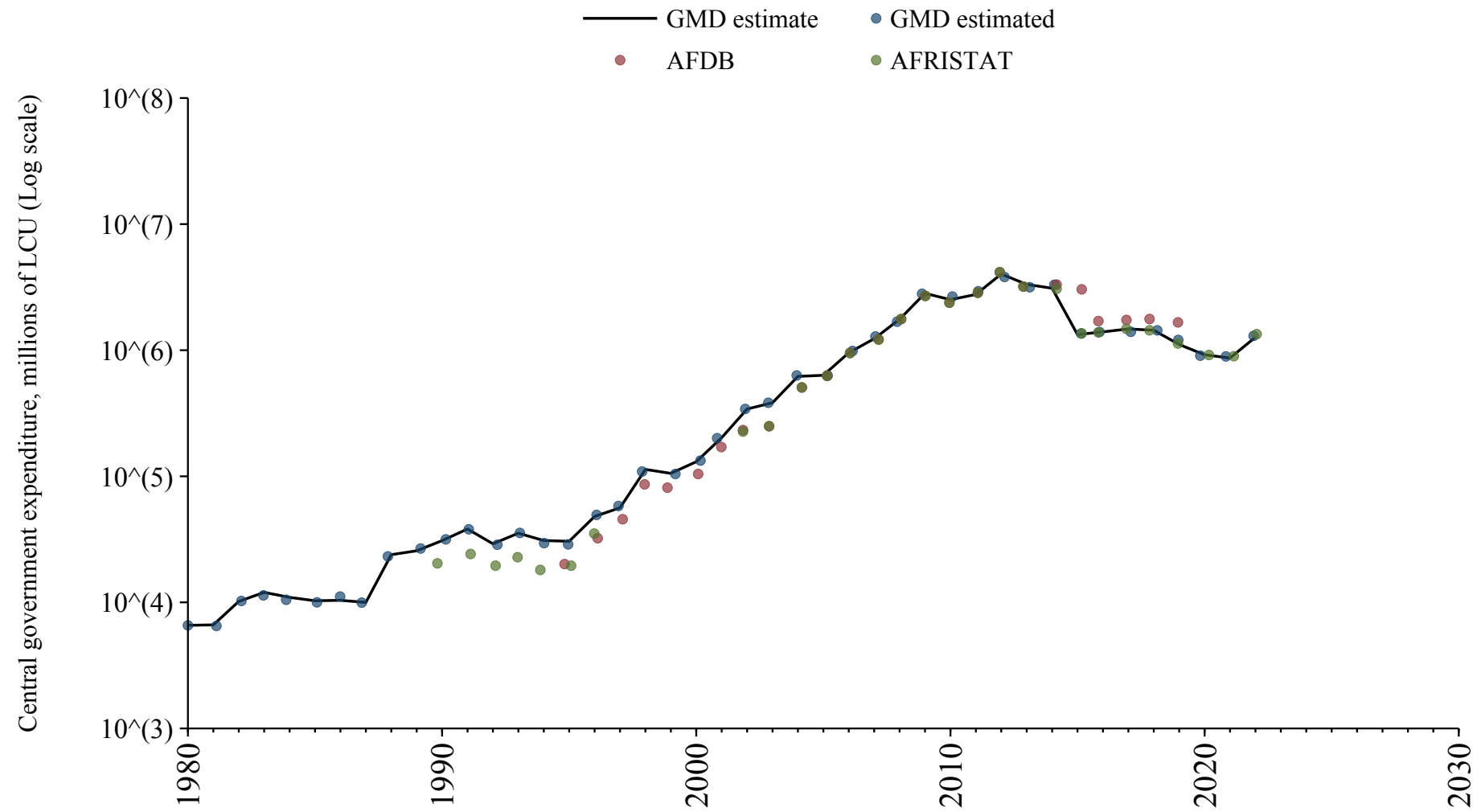

Eritrea

Source	Time span	Notes
Bank (2024)	1992 - 2008	Spliced using overlapping data in 2009.

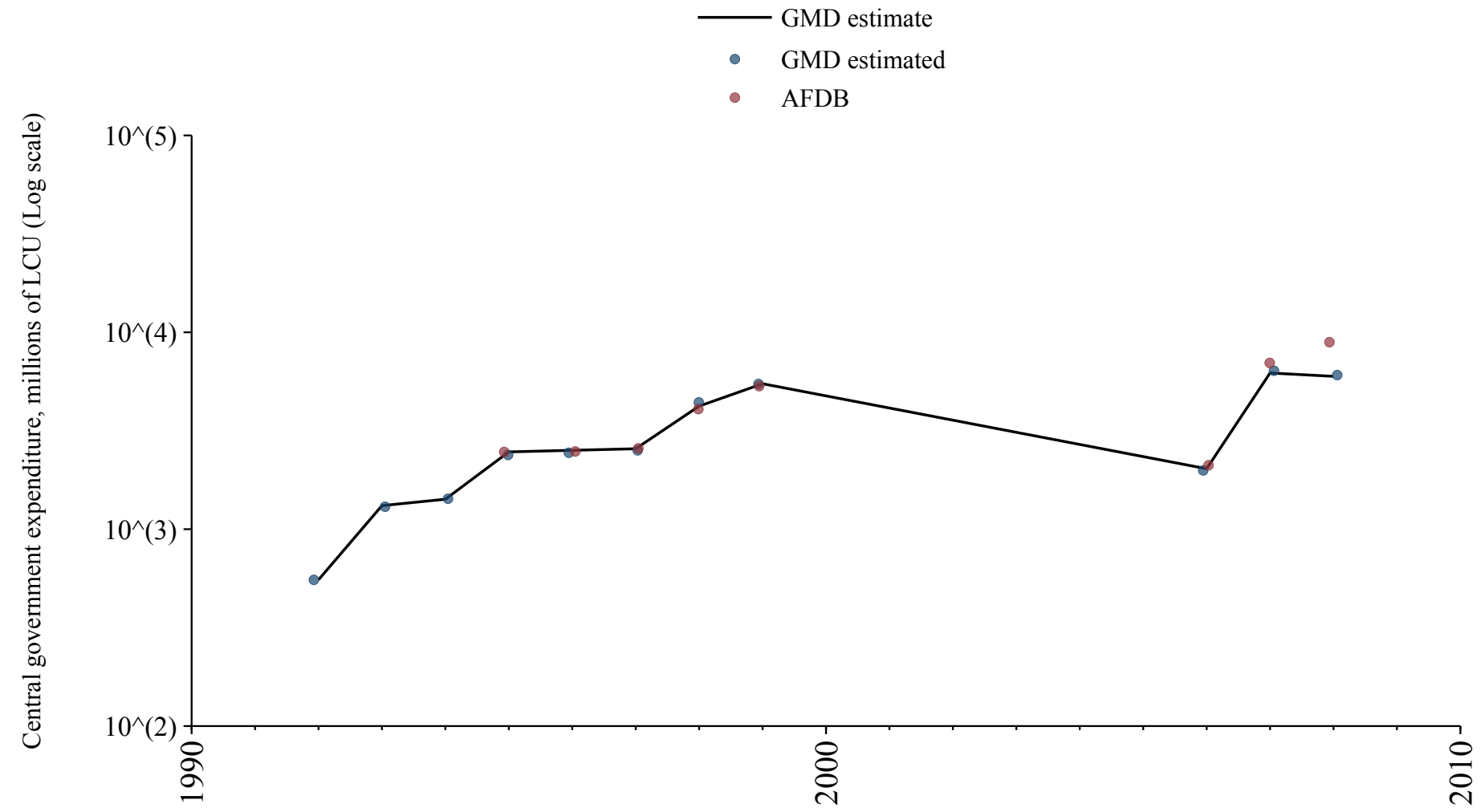

Estonia

Source	Time span	Notes
Commission (2024)	1995 - 2024	Baseline source, overlaps with base year 2018.

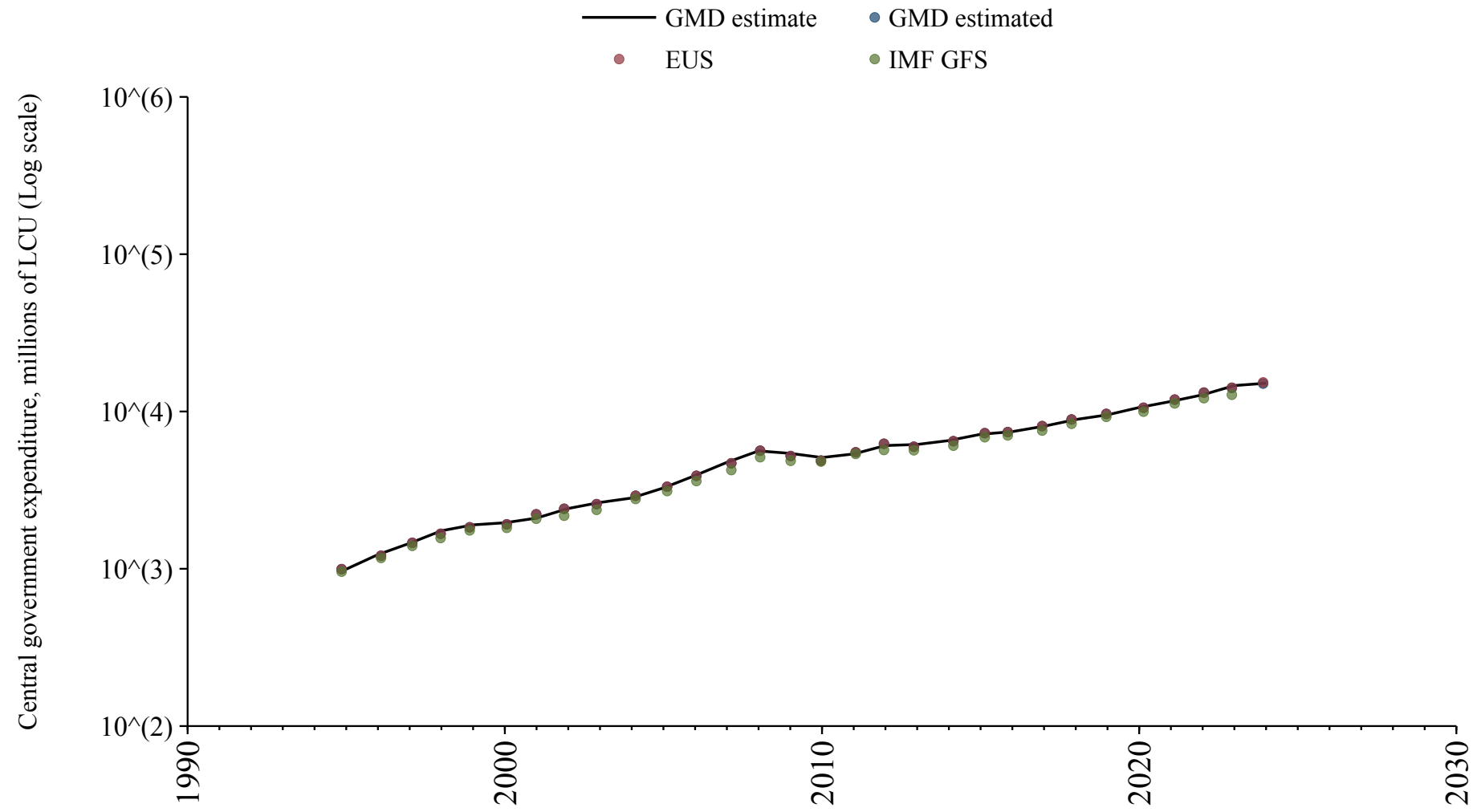

Eswatini

Source	Time span	Notes
Bank (2024)	1980 - 2019	Baseline source, overlaps with base year 2018.

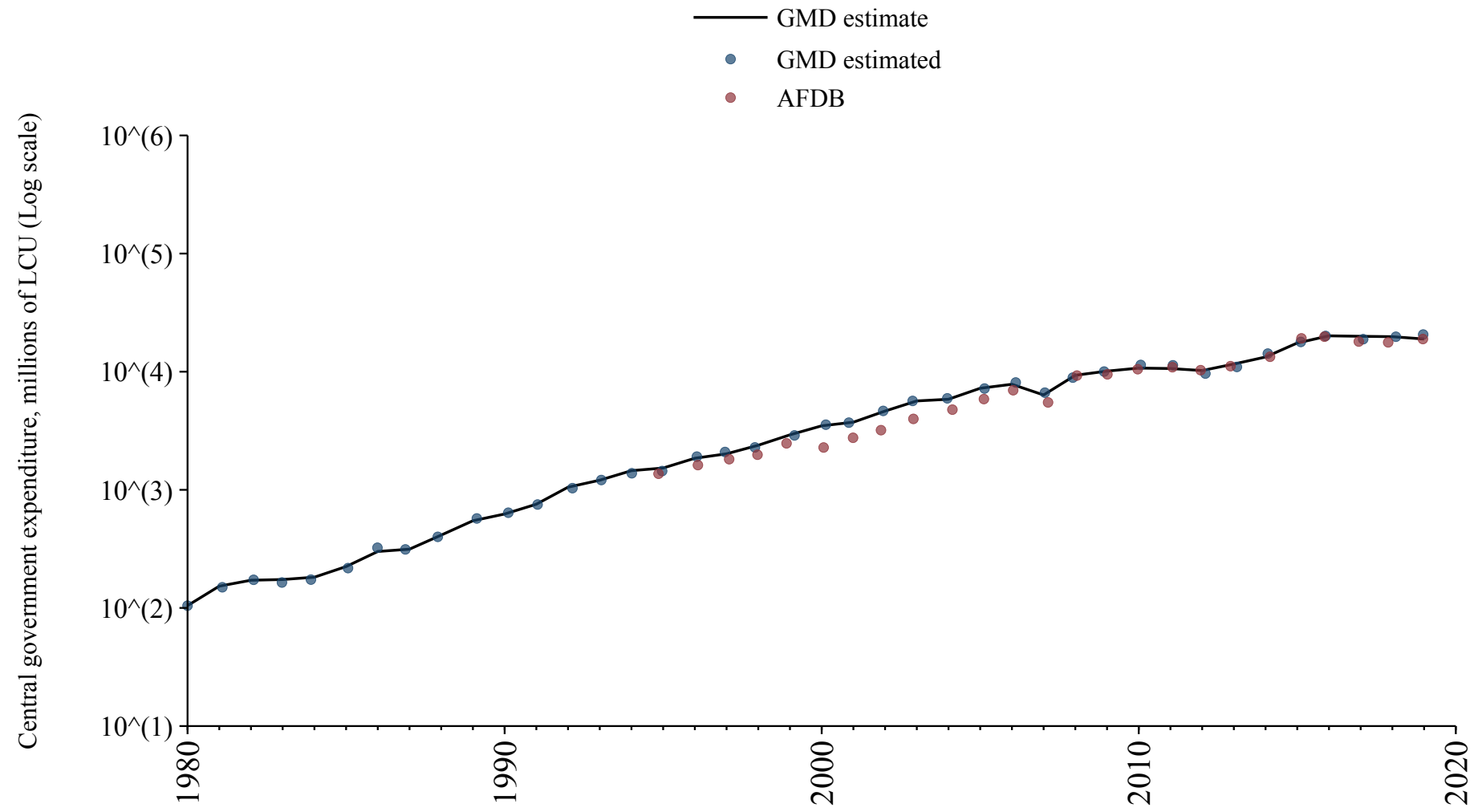

Ethiopia

Source	Time span	Notes
Mitchell (2013)	1947 - 1979	Spliced using overlapping data in 1980.
Bank (2024)	1980 - 2001	Spliced using overlapping data in 2002.
International Monetary Fund (2024)	2002 - 2002	Spliced using overlapping data in 2003.
Bank (2024)	2003 - 2019	Baseline source, overlaps with base year 2018.

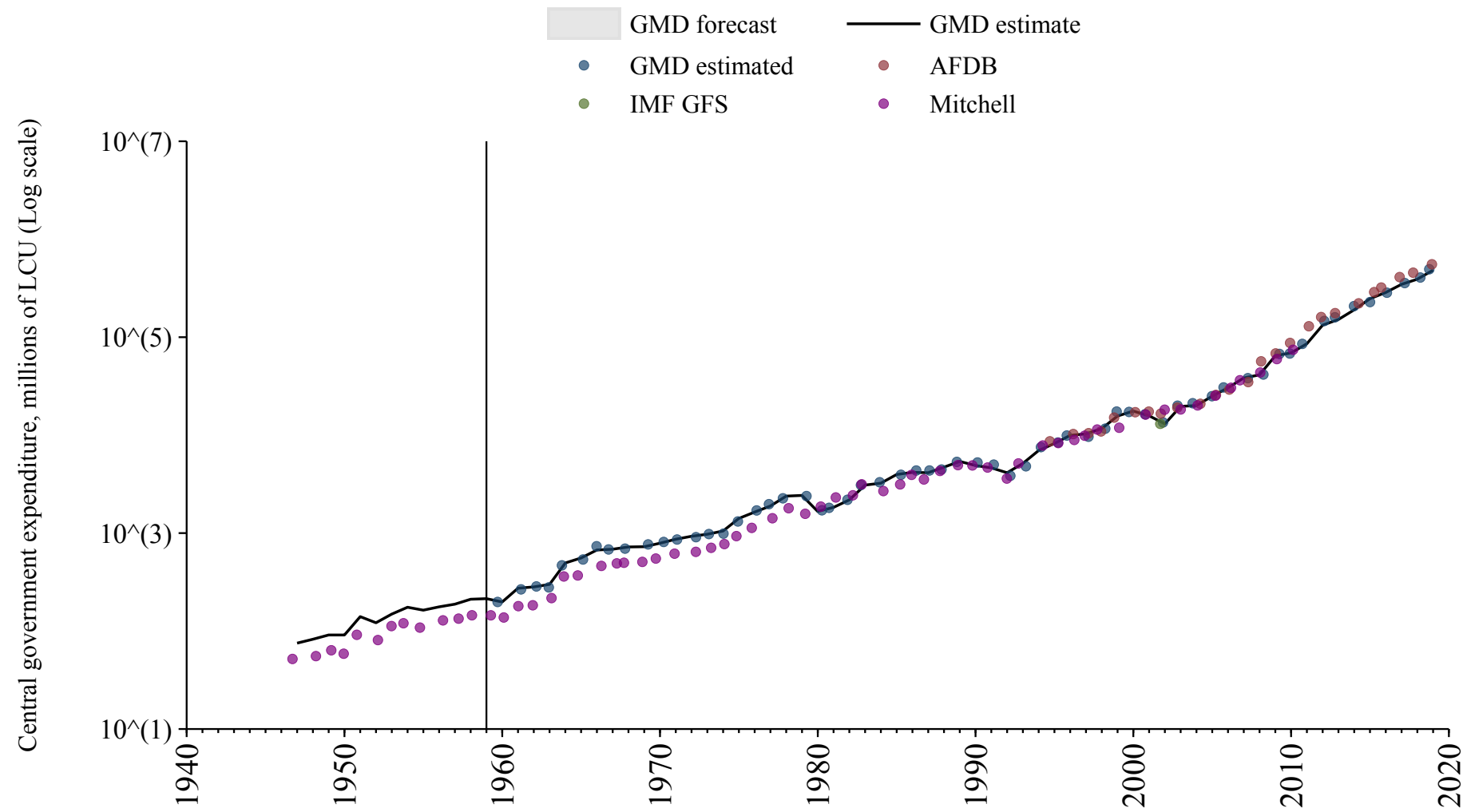

Fiji

Source	Time span	Notes
Mitchell (2013)	1875 - 2010	Spliced using overlapping data in 2011.

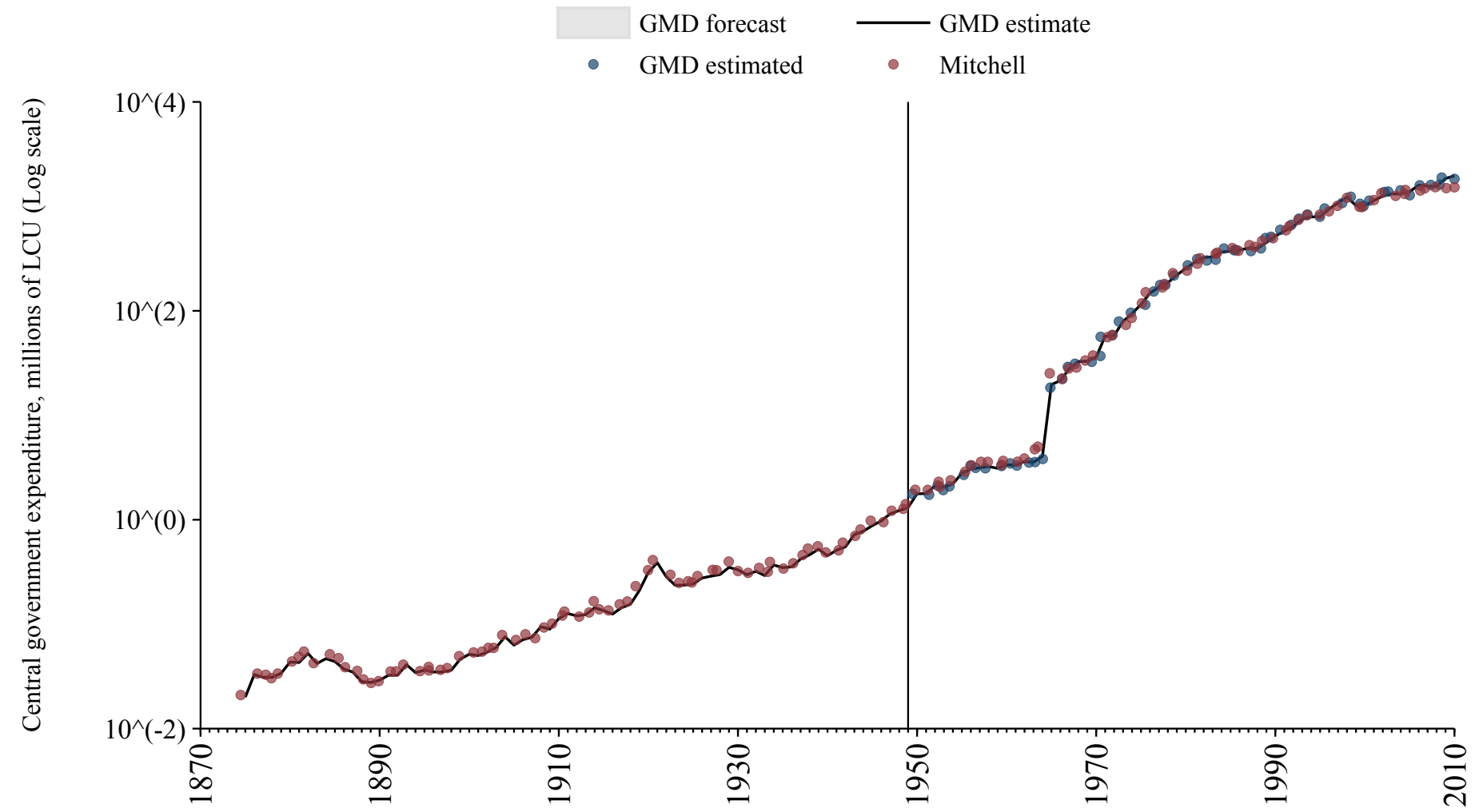

Finland

Source	Time span	Notes
Jordà et al. (2017)	1882 - 1994	Spliced using overlapping data in 1995.
Commission (2024)	1995 - 2024	Baseline source, overlaps with base year 2018.

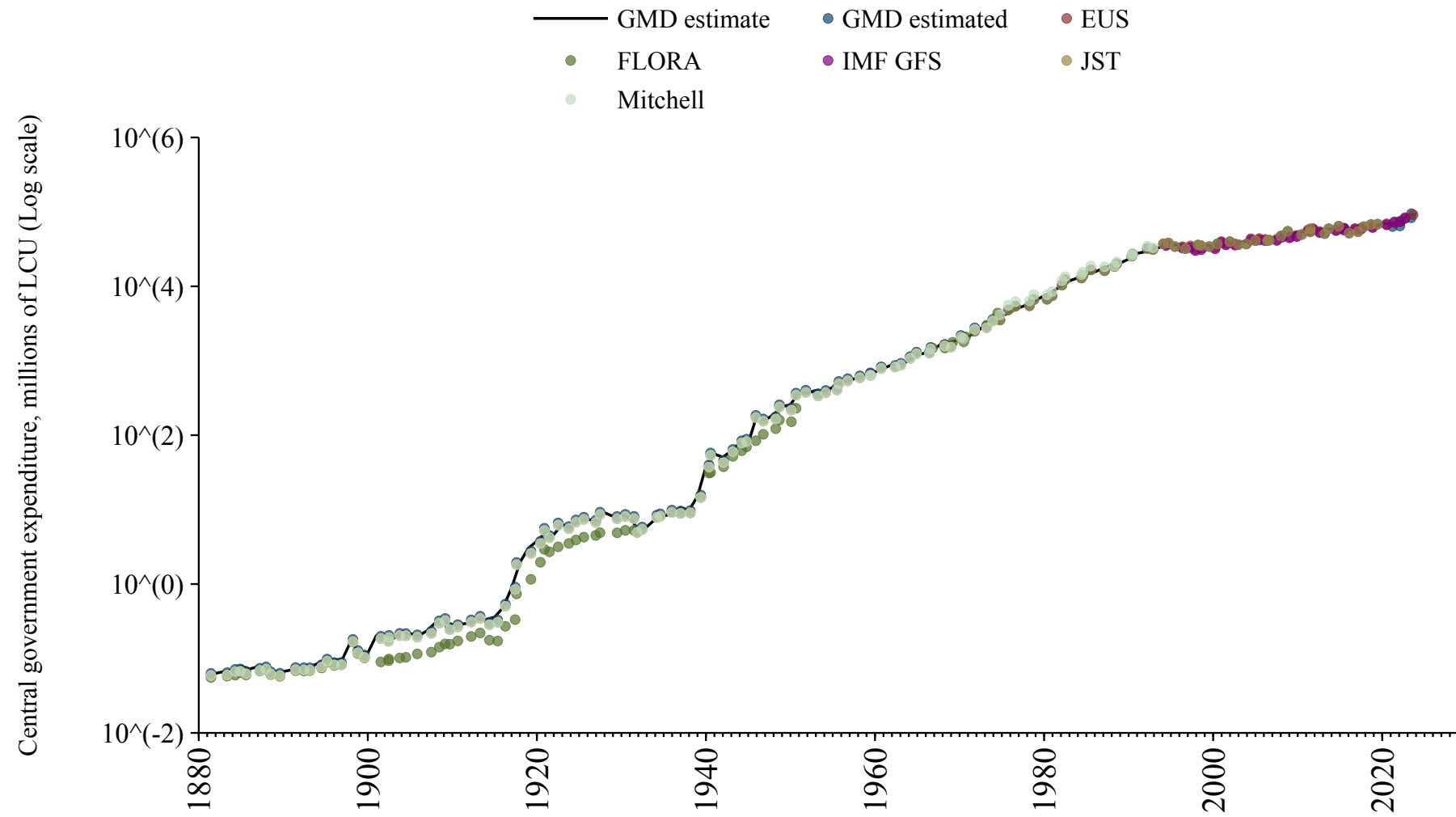

France

Source	Time span	Notes
Mitchell (2013)	1815 - 1869	Spliced using overlapping data in 1870.
Jordà et al. (2017)	1870 - 1994	Spliced using overlapping data in 1995.
Commission (2024)	1995 - 2024	Baseline source, overlaps with base year 2018.

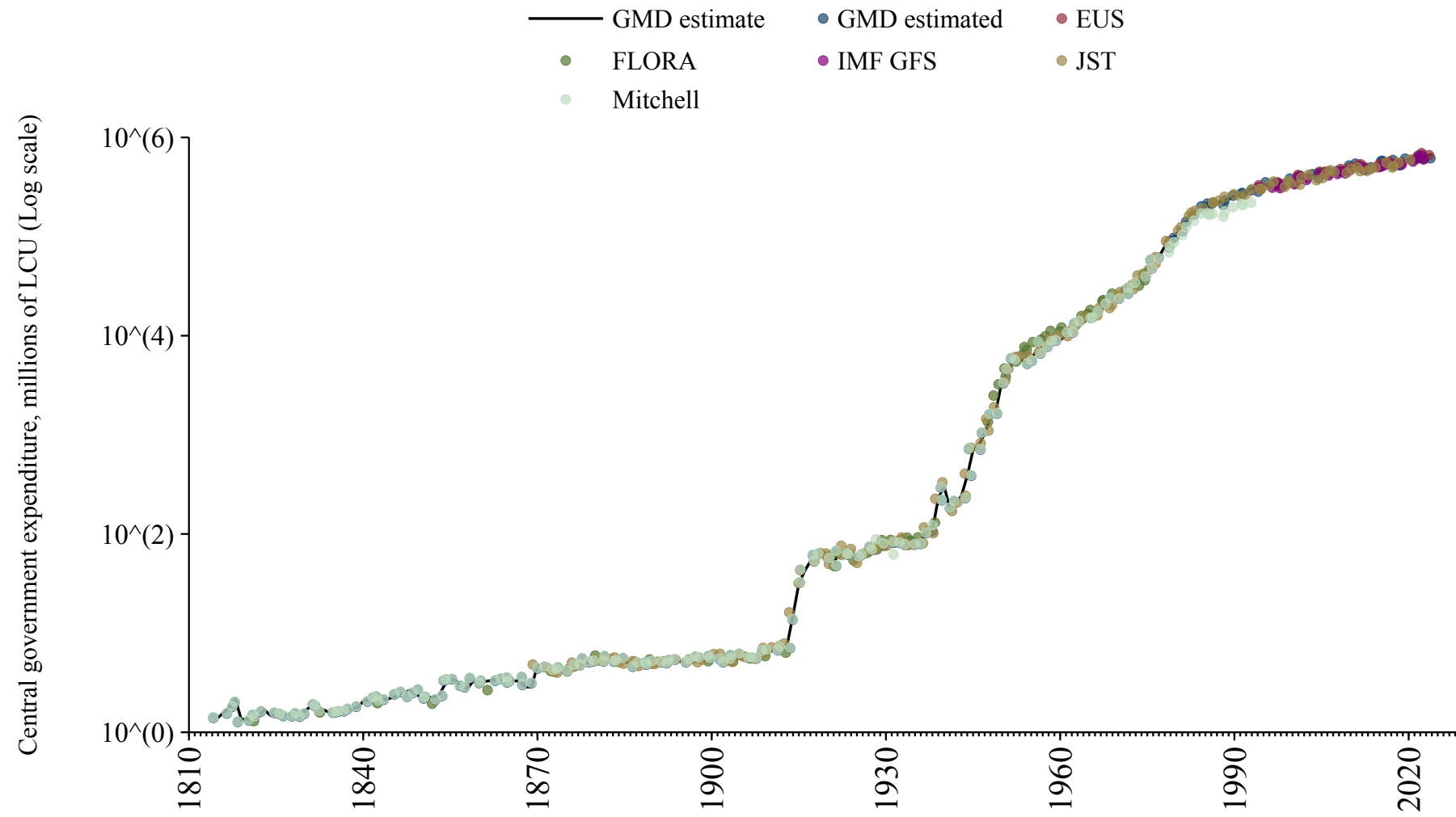

Gabon

Source	Time span	Notes
Mitchell (2013)	1905 - 1979	Spliced using overlapping data in 1980.
Bank (2024)	1980 - 1989	Spliced using overlapping data in 1990.
African Union (2024)	1990 - 1998	Spliced using overlapping data in 1999.
Bank (2024)	1999 - 2000	Spliced using overlapping data in 2001.
African Union (2024)	2001 - 2020	Baseline source, overlaps with base year 2018.

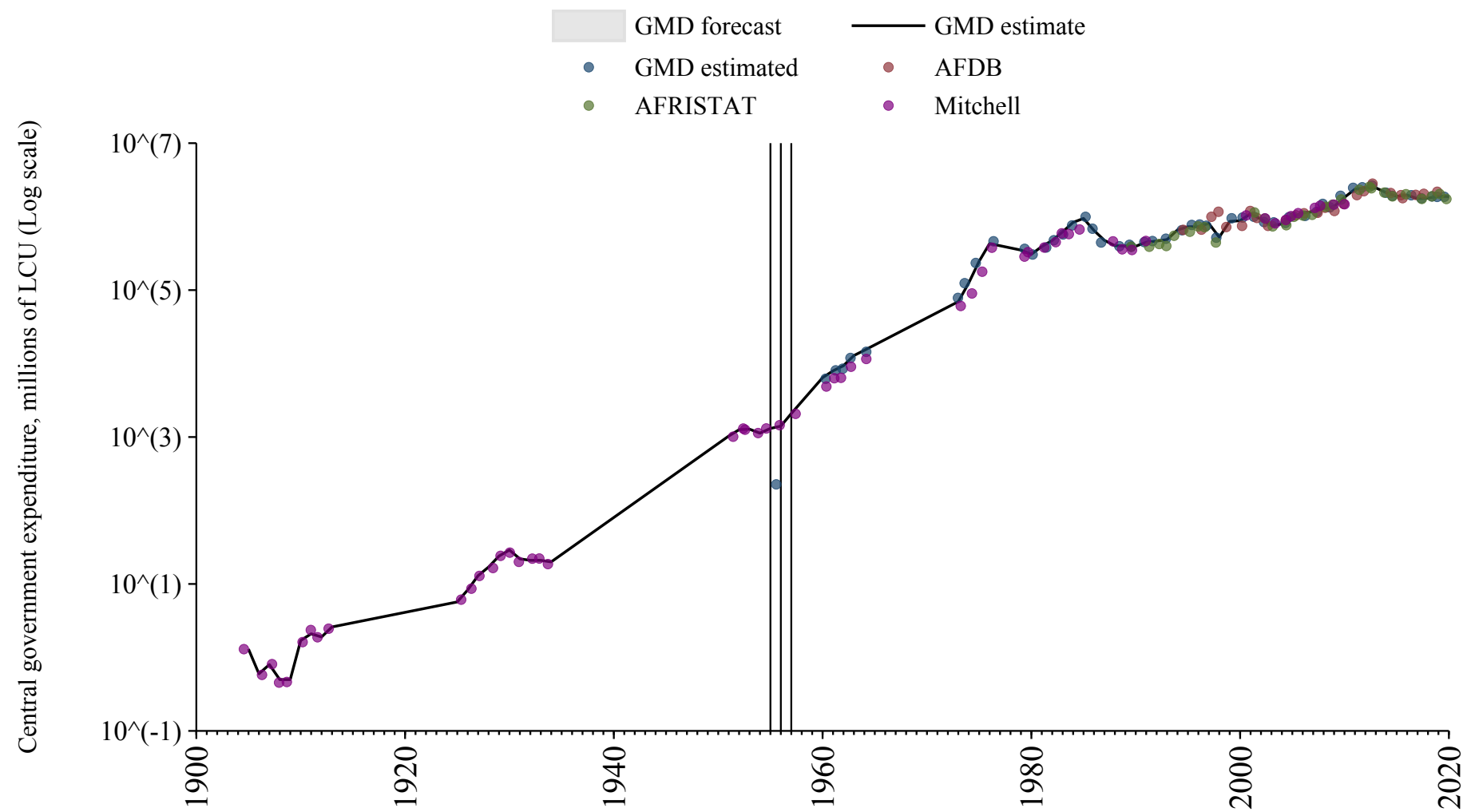

Gambia

Source	Time span	Notes
Bank (2024)	1980 - 1989	Spliced using overlapping data in 1990.
International Monetary Fund (2024)	1990 - 1990	Spliced using overlapping data in 1991.
Bank (2024)	1991 - 2019	Baseline source, overlaps with base year 2018.

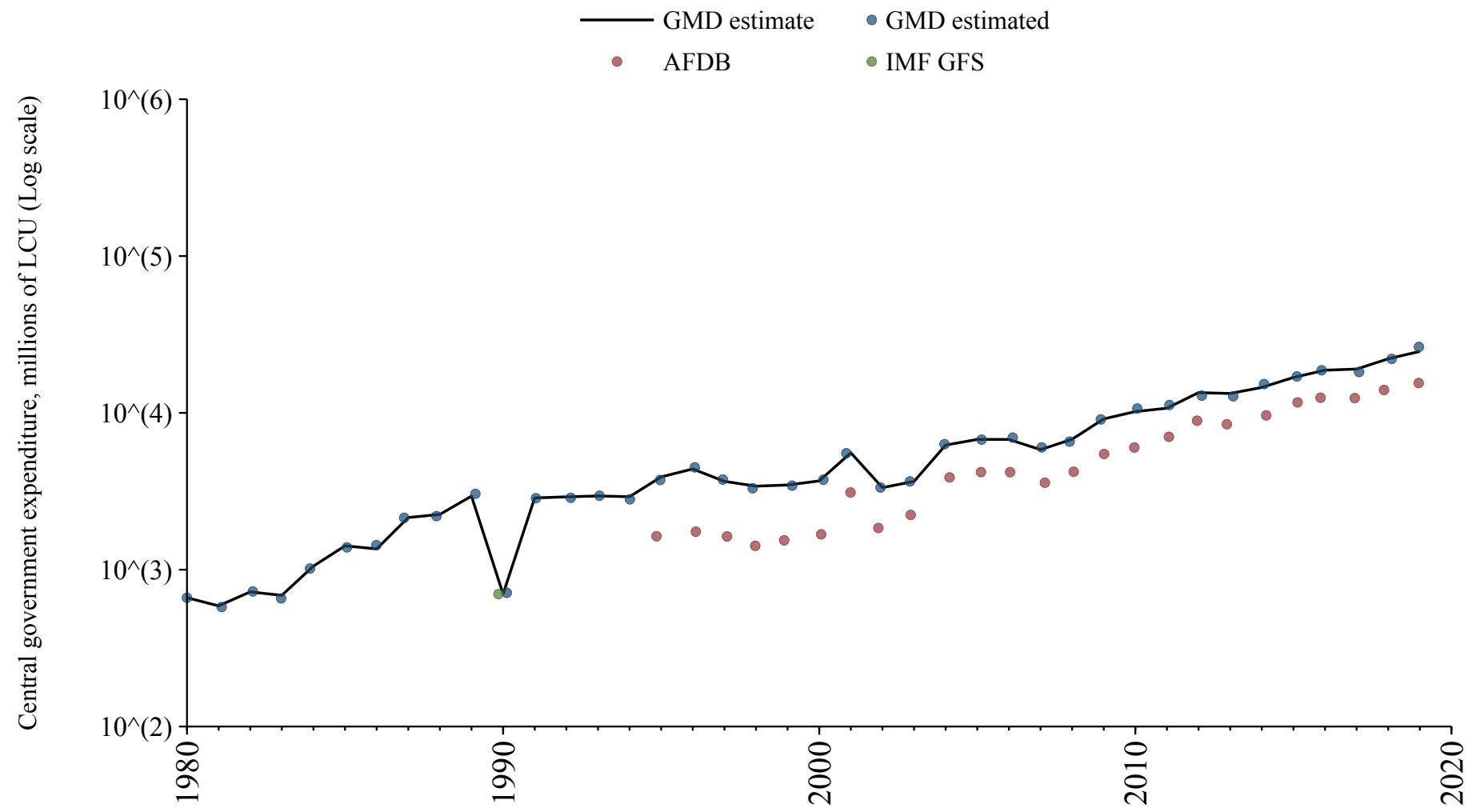

Georgia

Source	Time span	Notes
International Monetary Fund (2024)	1995 - 2023	Baseline source, overlaps with base year 2018.

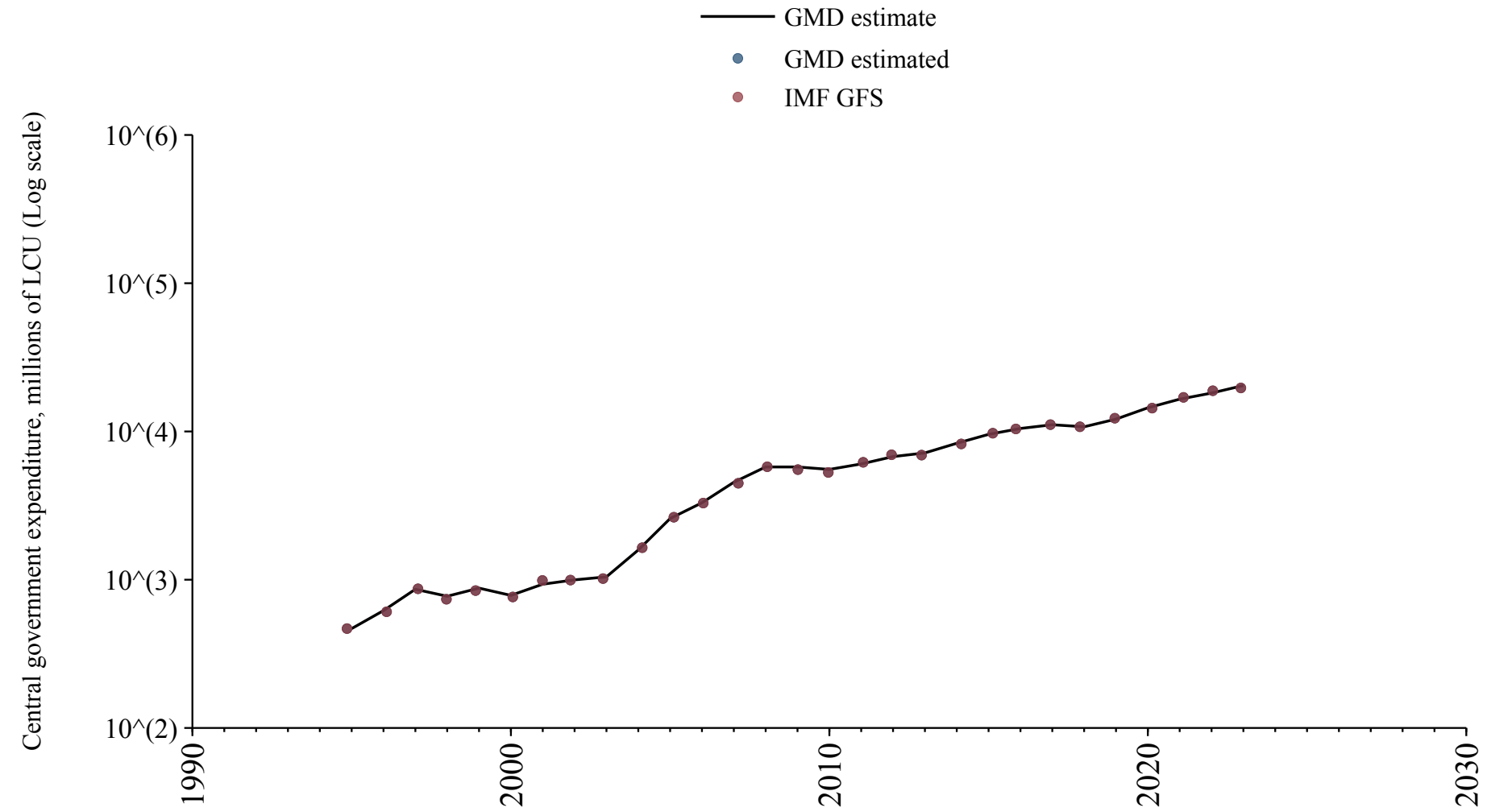

German Democratic Republic

Source	Time span	Notes
Mitchell (2013)	1950 - 1989	Spliced using overlapping data in 1990.

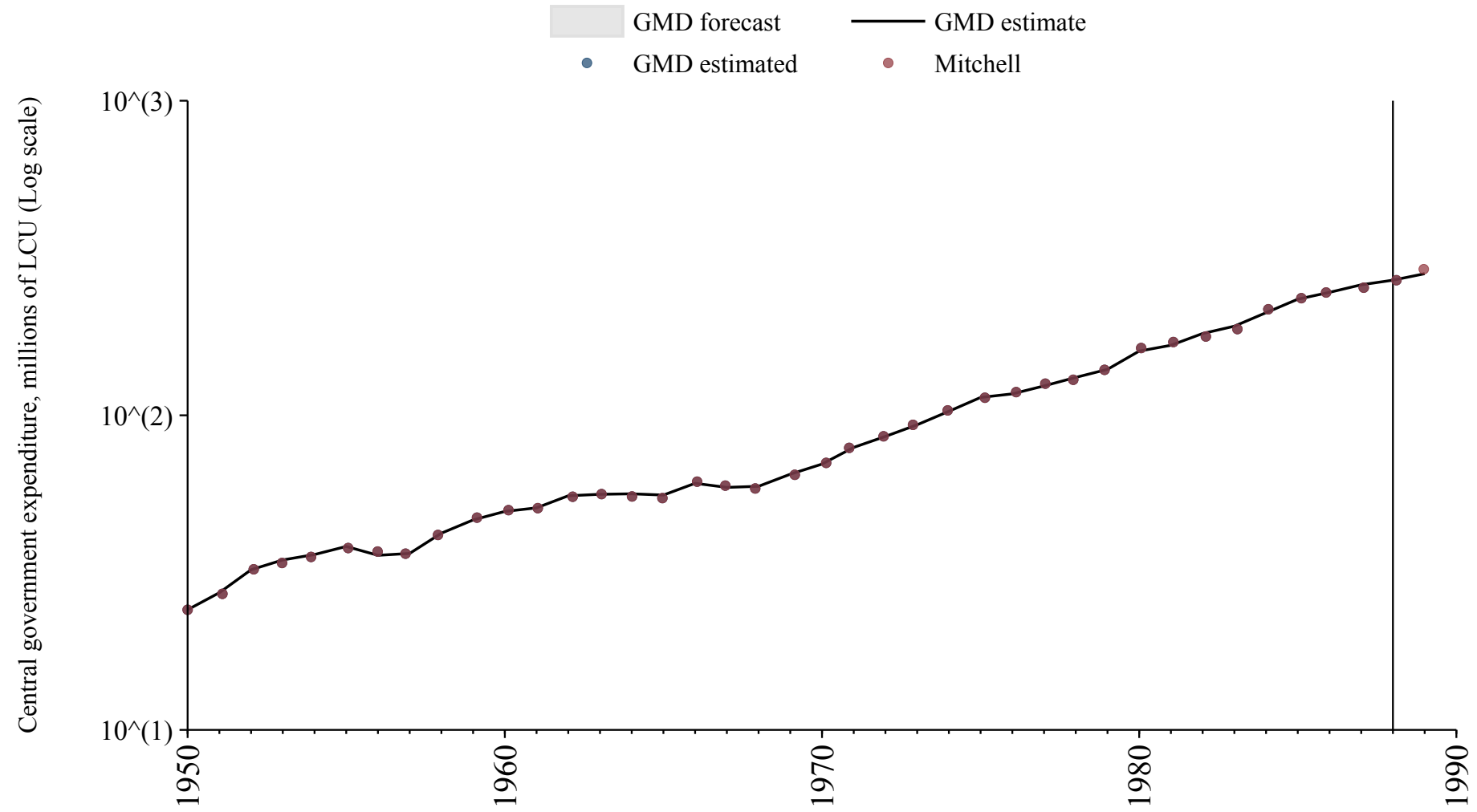

Germany

Source	Time span	Notes
Jordà et al. (2017)	1872 - 1913	Spliced using overlapping data in 1914: (ratio = 96.5%).
Mitchell (2013)	1914 - 1924	Spliced using overlapping data in 1925: (ratio = 103.7%).
Jordà et al. (2017)	1925 - 1990	Spliced using overlapping data in 1991.
International Monetary Fund (2024)	1991 - 1994	Spliced using overlapping data in 1995.
Commission (2024)	1995 - 2024	Baseline source, overlaps with base year 2018.

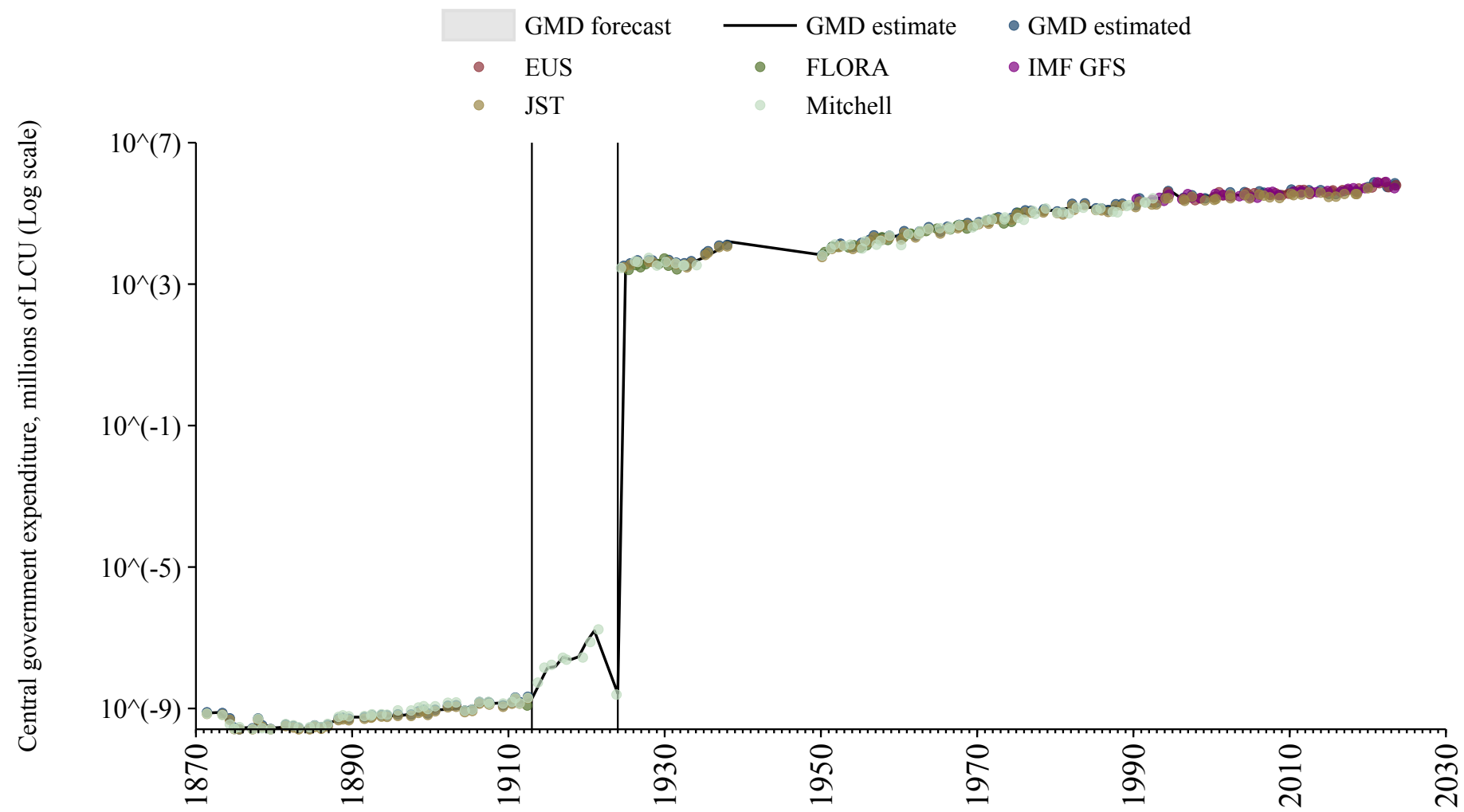

Ghana

Source	Time span	Notes
Mitchell (2013)	1850 - 1979	Spliced using overlapping data in 1980: (ratio = 350.9%).
Bank (2024)	1980 - 2009	Spliced using overlapping data in 2010.
International Monetary Fund (2024)	2010 - 2010	Spliced using overlapping data in 2011.
Bank (2024)	2011 - 2019	Baseline source, overlaps with base year 2018.

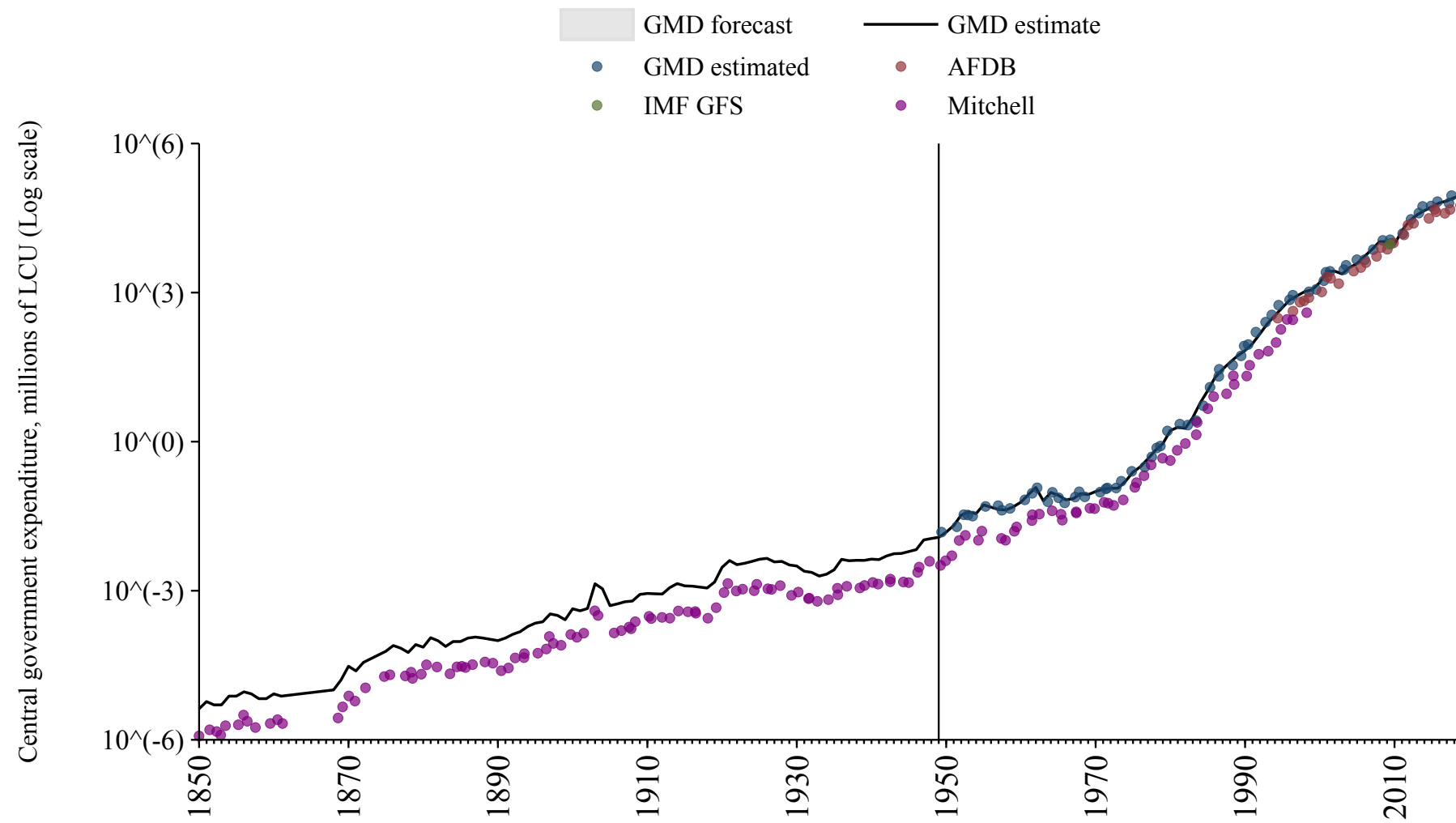

Greece

Source	Time span	Notes
National Bank of Serbia (2024)	1833 - 1939	Spliced using overlapping data in 1940.
Mitchell (2013)	1940 - 1993	Spliced using overlapping data in 1994.
Commission (2024)	1994 - 2024	Baseline source, overlaps with base year 2018.

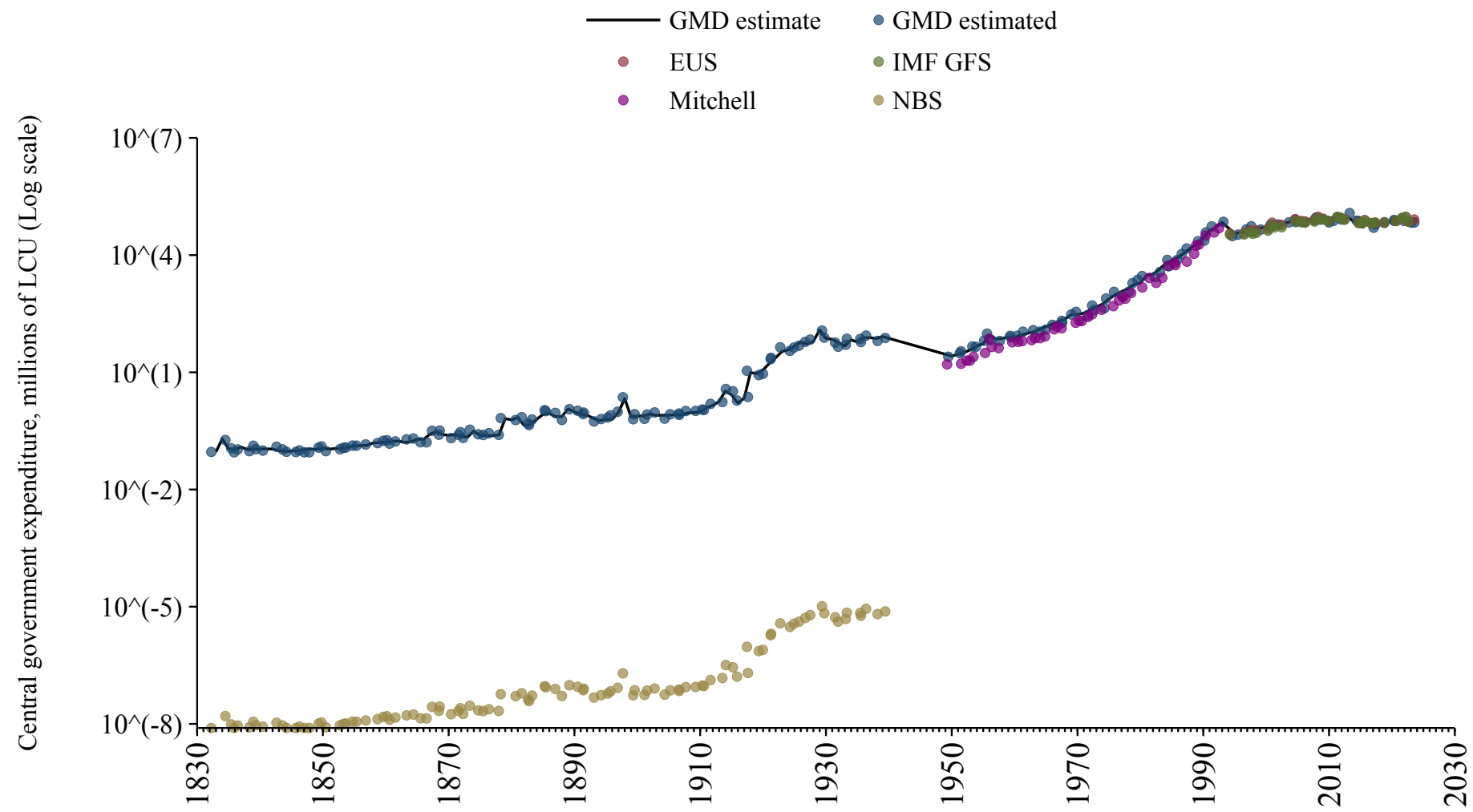

Grenada

Source	Time span	Notes
Economic Commission for Latin America and the Caribbean (2024)	1991 - 2020	Baseline source, overlaps with base year 2018.

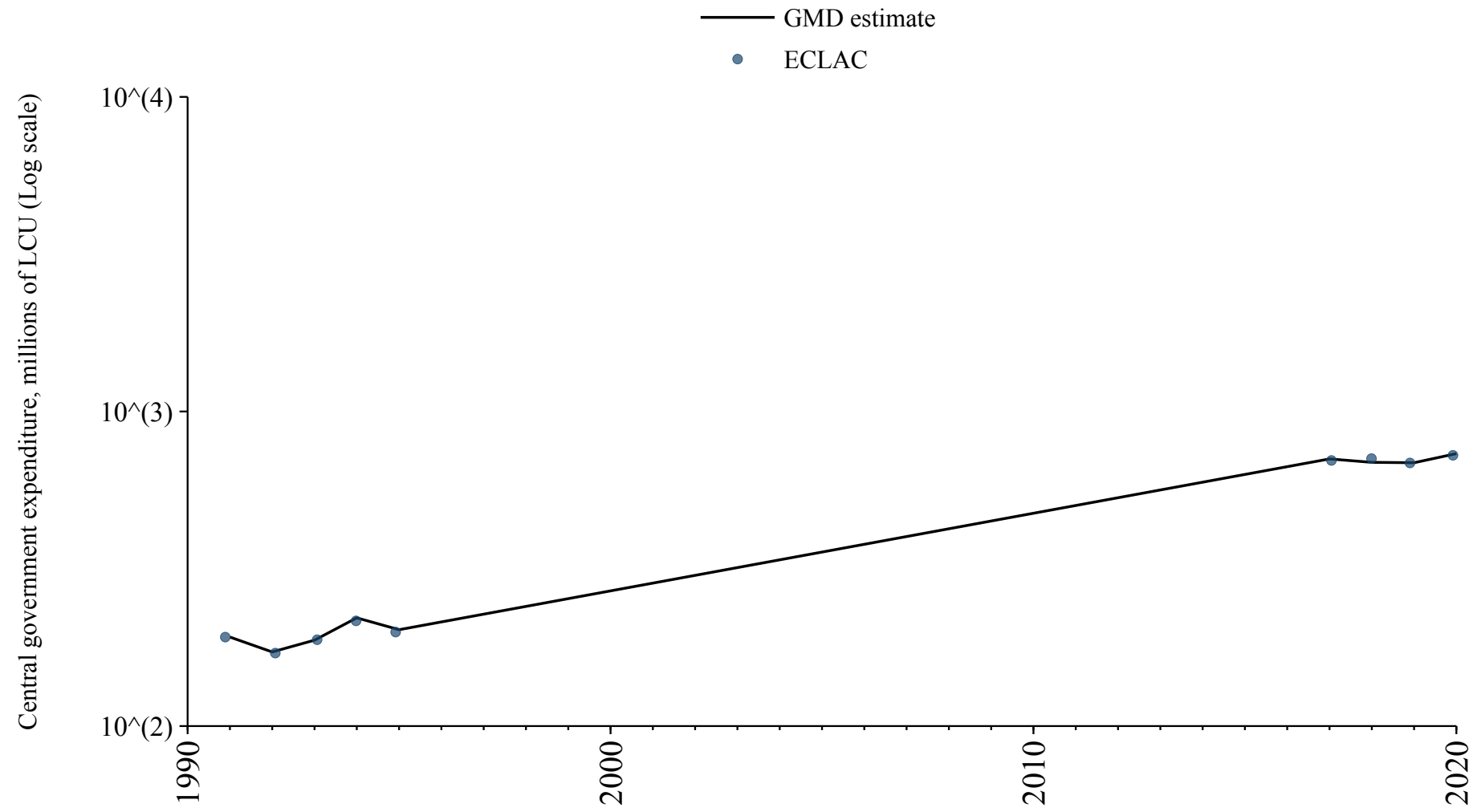

Guatemala

Source	Time span	Notes
Mitchell (2013)	1882 - 1992	Spliced using overlapping data in 1993: (ratio = 103.1%).
Economic Commission for Latin America and the Caribbean (2024)	1993 - 2013	Spliced using overlapping data in 2014: (ratio = 98.4%).
International Monetary Fund (2024)	2014 - 2023	Baseline source, overlaps with base year 2018.

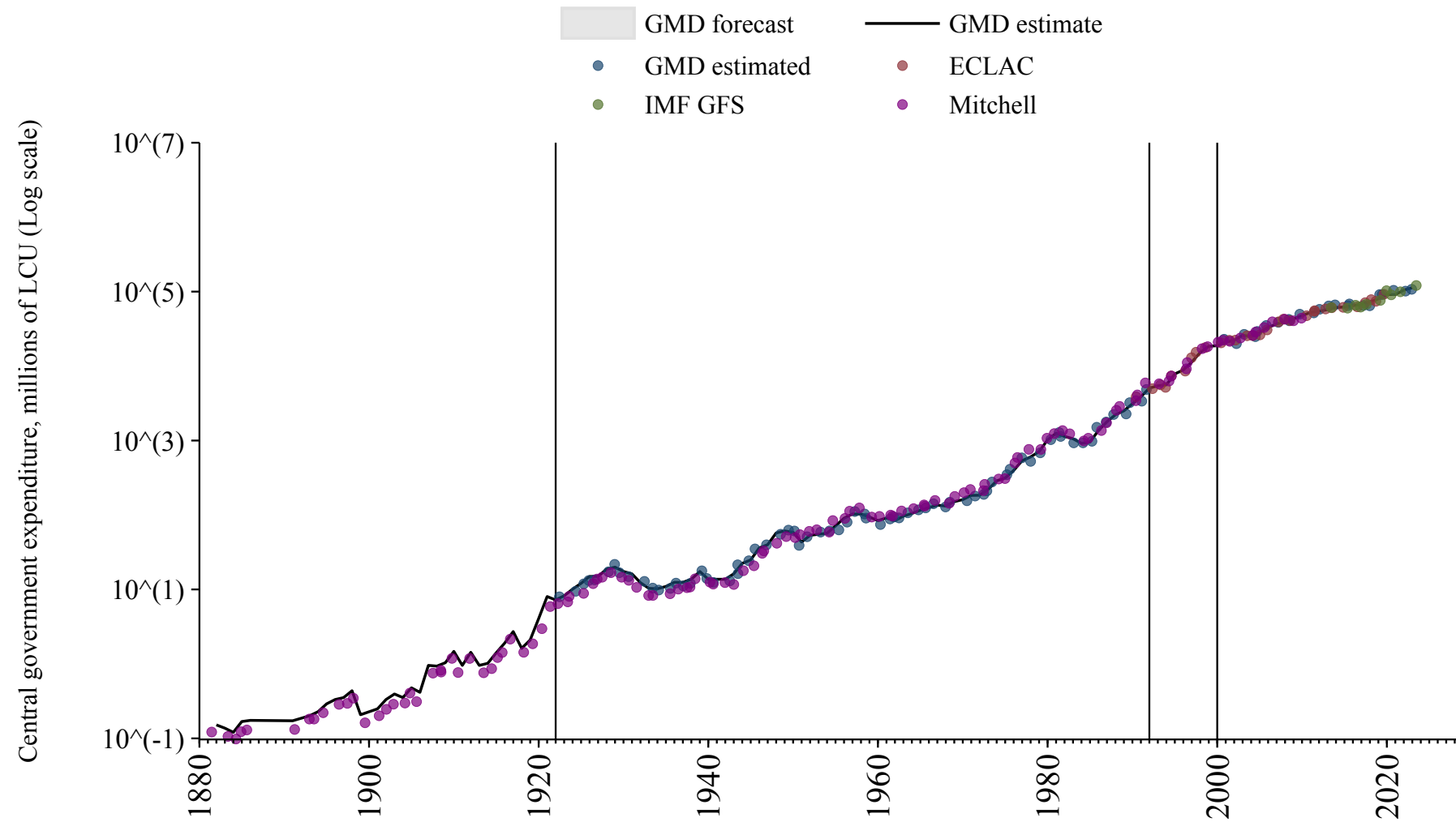

Guinea

Source	Time span	Notes
Mitchell (2013)	1895 - 1949	Spliced using overlapping data in 1950.
Bank (2024)	1980 - 1988	Spliced using overlapping data in 1989.
International Monetary Fund (2024)	1989 - 1992	Spliced using overlapping data in 1993.
Bank (2024)	1993 - 1997	Spliced using overlapping data in 1998.
International Monetary Fund (2024)	1998 - 1999	Spliced using overlapping data in 2000.
Bank (2024)	2000 - 2008	Spliced using overlapping data in 2009.
African Union (2024)	2009 - 2022	Baseline source, overlaps with base year 2018.

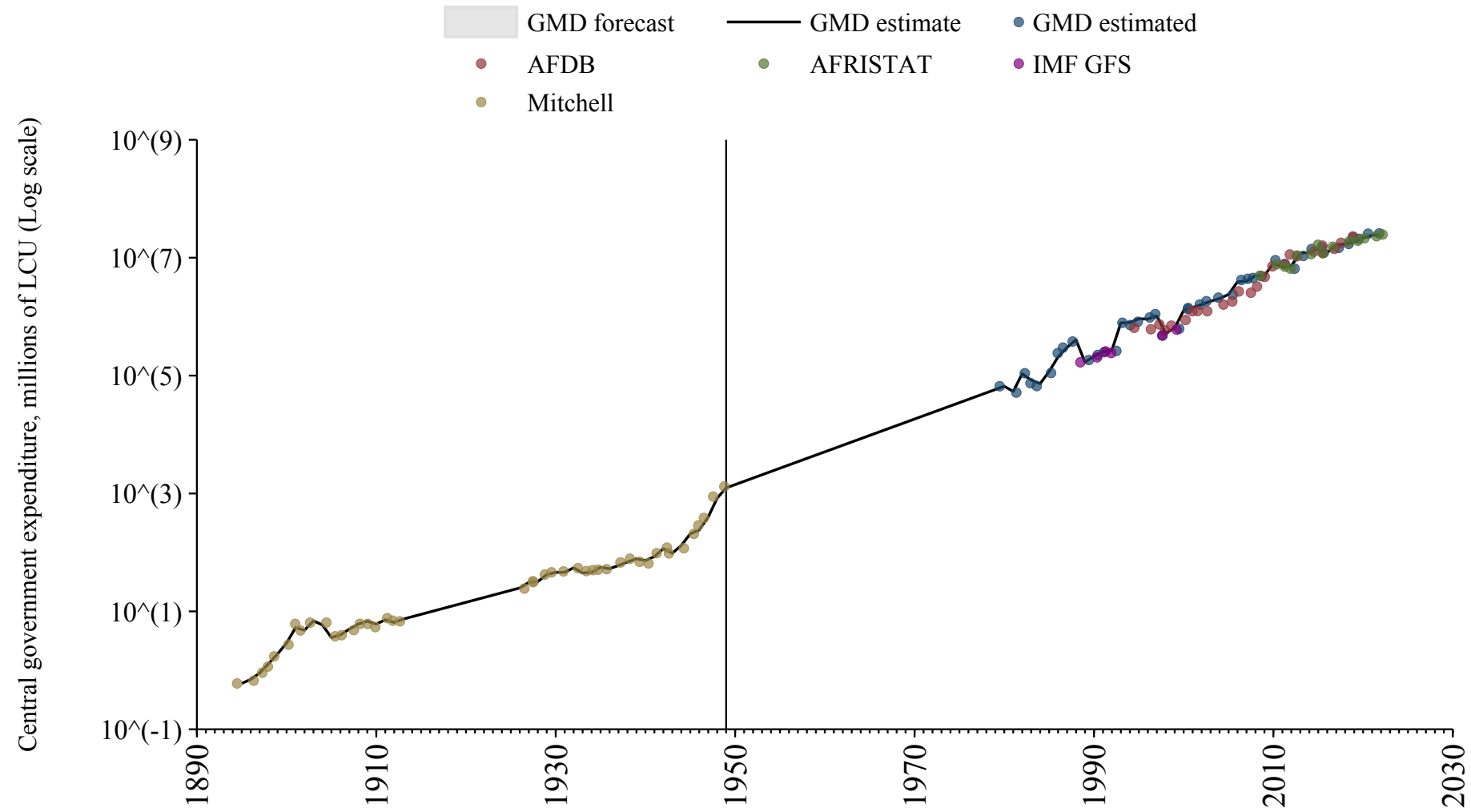

Guinea-Bissau

Source	Time span	Notes
Schuler (2015)	1887 - 1972	Spliced using overlapping data in 1973.
Bank (2024)	1980 - 1989	Spliced using overlapping data in 1990.
Banque centrale des États de l'Afrique de l'Ouest (2024)	1990 - 2024	Baseline source, overlaps with base year 2018.

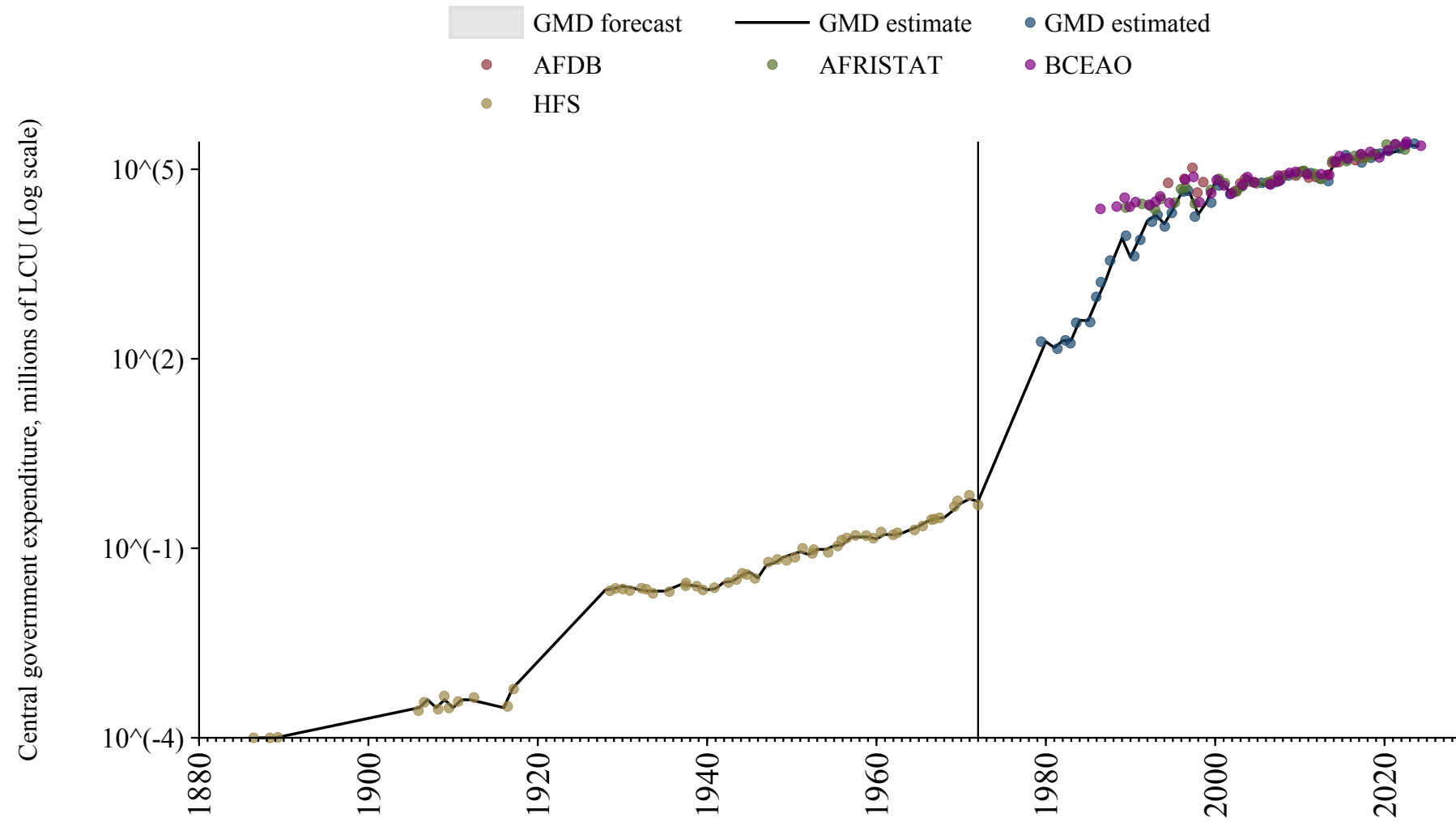

Guyana

Source	Time span	Notes
Mitchell (2013)	1838 - 1997	Spliced using overlapping data in 1998: (ratio = 62.7%).
Economic Commission for Latin America and the Caribbean (2024)	1998 - 2020	Baseline source, overlaps with base year 2018.

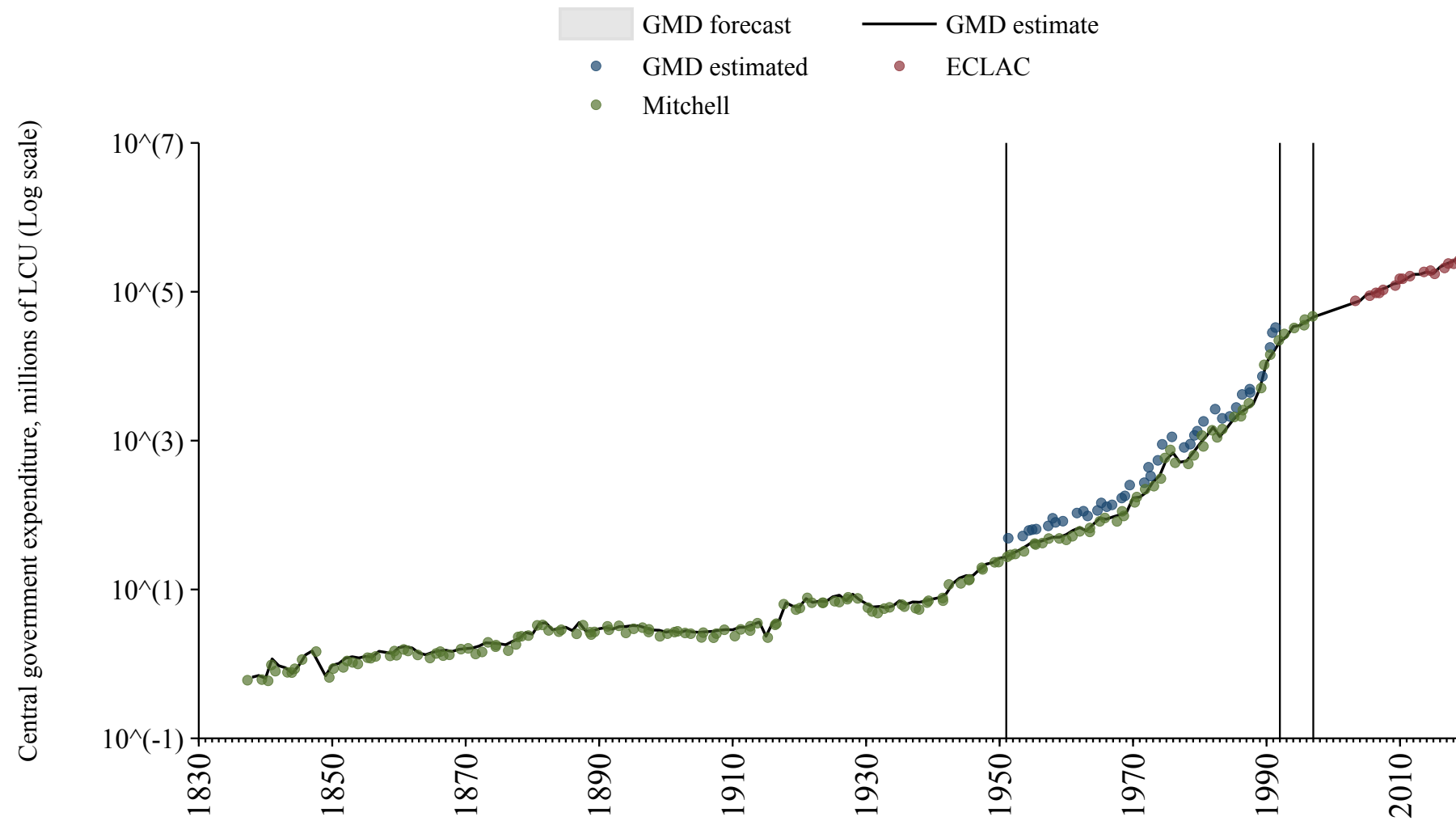

Haiti

Source	Time span	Notes
Mitchell (2013)	1917 - 2005	Spliced using overlapping data in 2006.
Economic Commission for Latin America and the Caribbean (2024)	2006 - 2014	Spliced using overlapping data in 2015.

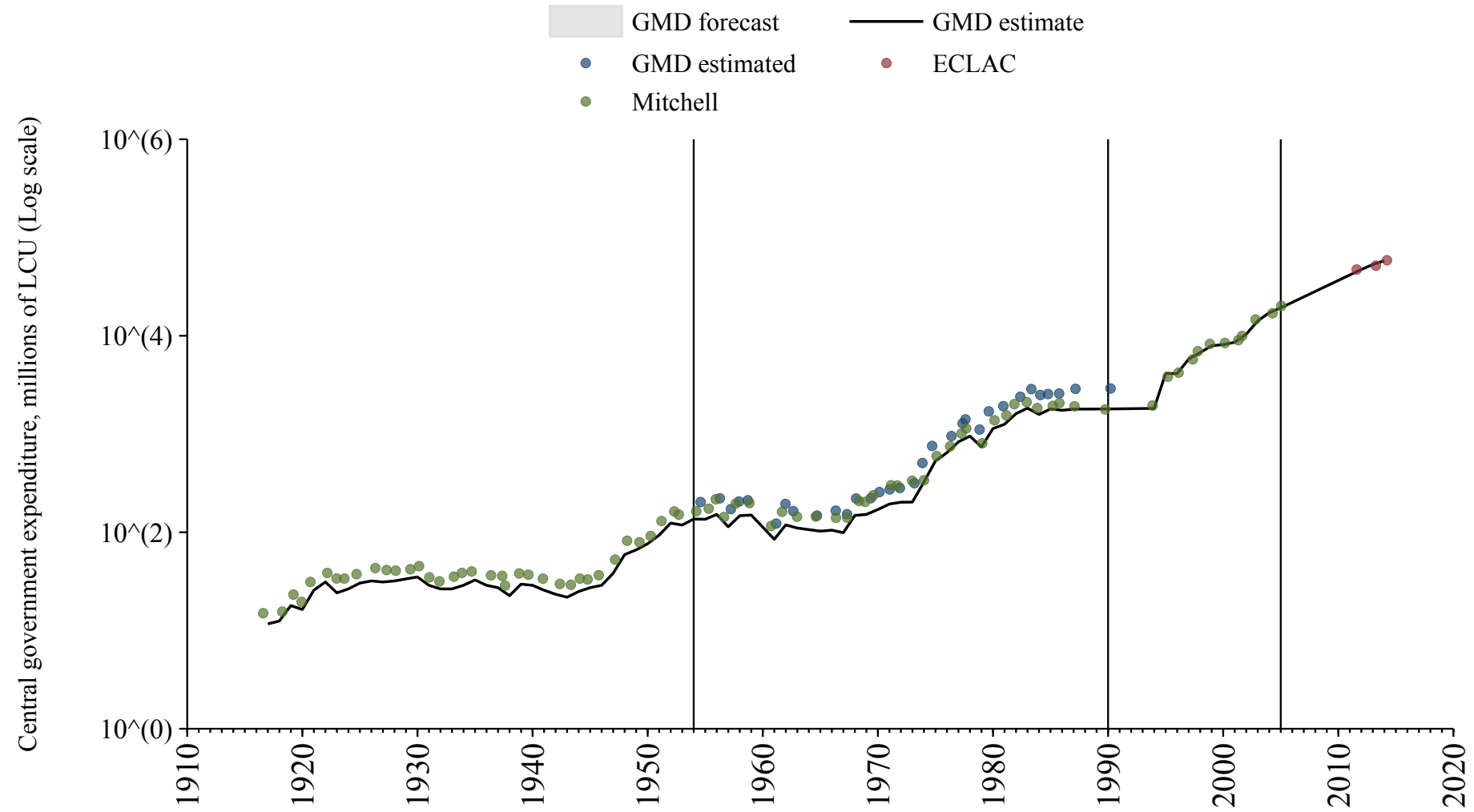

Honduras

Source	Time span	Notes
Mitchell (2013)	1879 - 1999	Spliced using overlapping data in 2000: (ratio = 85.9%).
Economic Commission for Latin America and the Caribbean (2024)	2000 - 2002	Spliced using overlapping data in 2003: (ratio = 99.1%).
International Monetary Fund (2024)	2003 - 2015	Spliced using overlapping data in 2016: (ratio = 99.1%).
Economic Commission for Latin America and the Caribbean (2024)	2016 - 2020	Baseline source, overlaps with base year 2018.

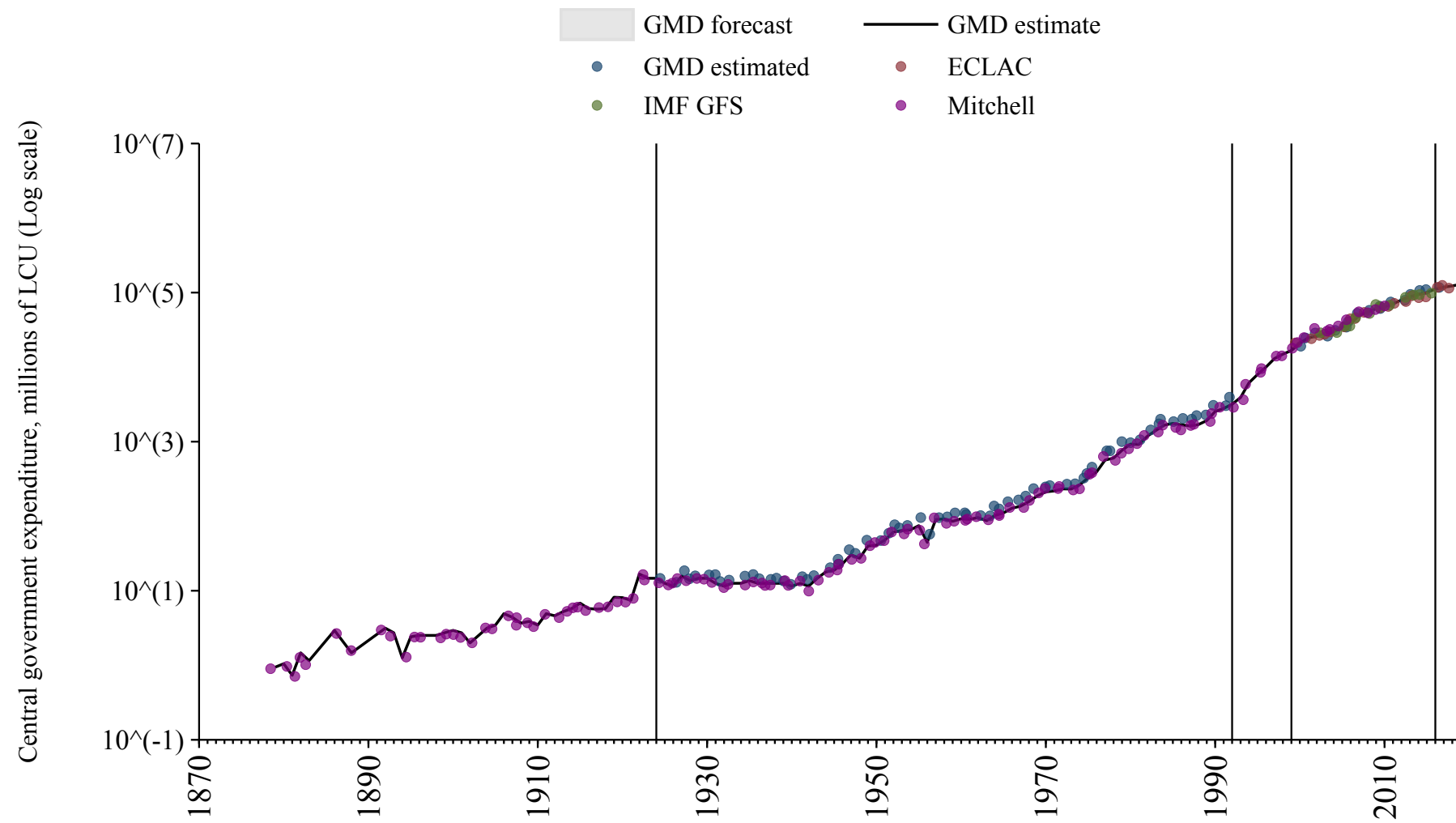

Hungary

Source	Time span	Notes
Mitchell (2013)	1868 - 1940	Spliced using overlapping data in 1941: (ratio = 67.7%).
Commission (2024)	1941 - 2024	Baseline source, overlaps with base year 2018.

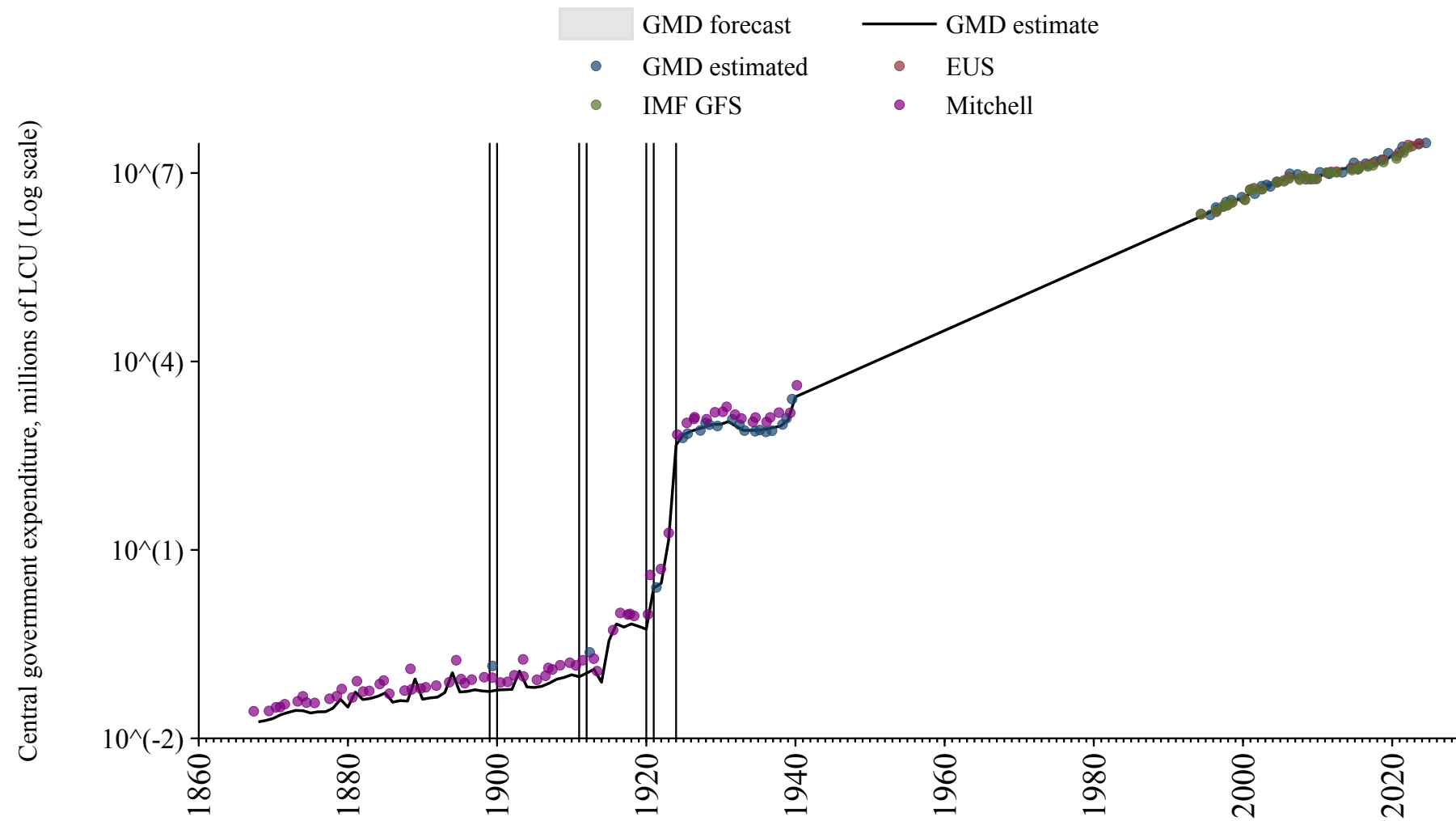

Iceland

Source	Time span	Notes
International Monetary Fund (2024)	1990 - 1997	Spliced using overlapping data in 1998.
Commission (2024)	1998 - 2024	Baseline source, overlaps with base year 2018.

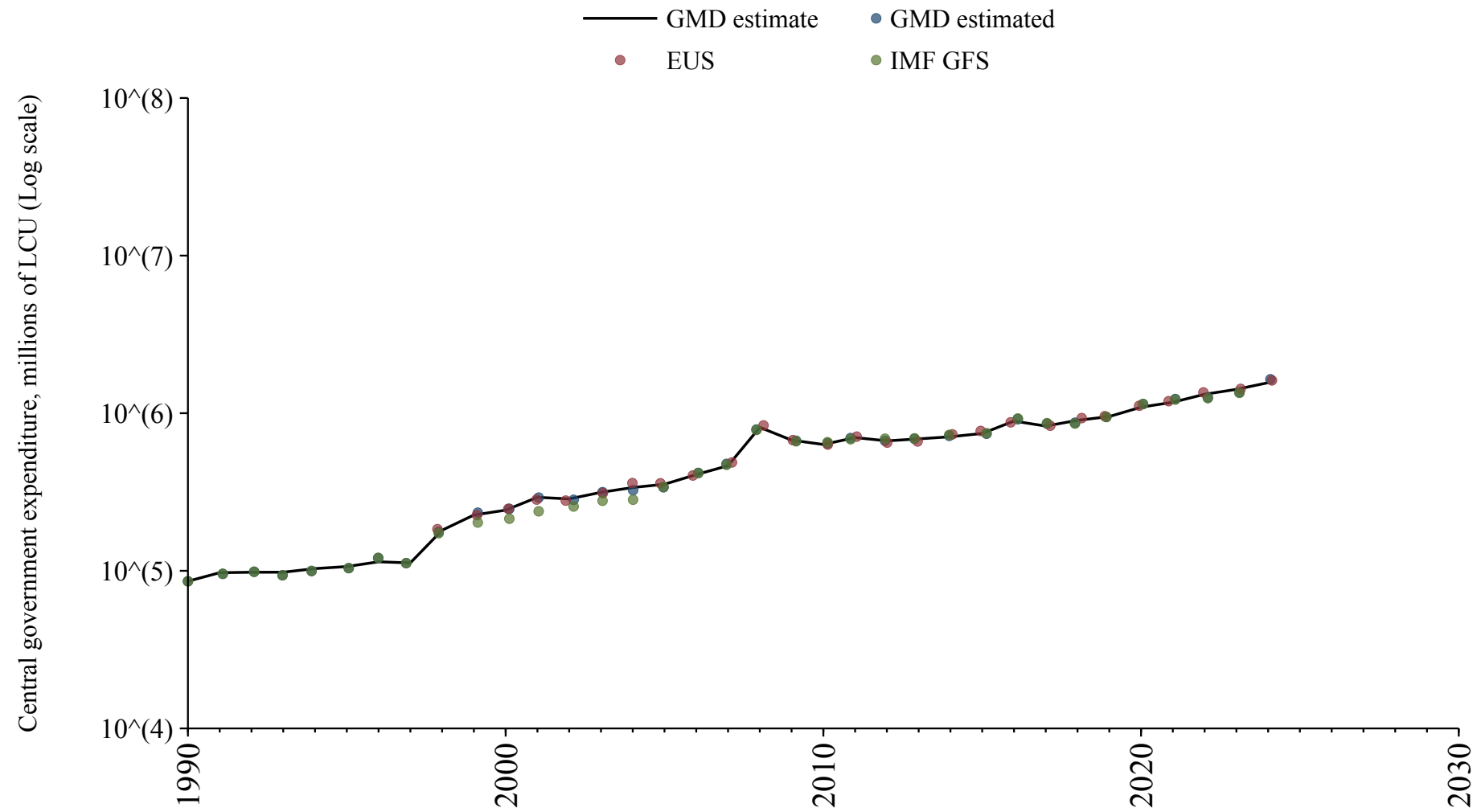

India

Source	Time span	Notes
Schuler (2015)	1801 - 1809	Spliced using overlapping data in 1810: (ratio = 82.6%).
Mitchell (2013)	1810 - 1973	Spliced using overlapping data in 1974: (ratio = 135.6%).
International Monetary Fund (2024)	1974 - 1974	Spliced using overlapping data in 1975.
Mitchell (2013)	1975 - 2010	Spliced using overlapping data in 2011.

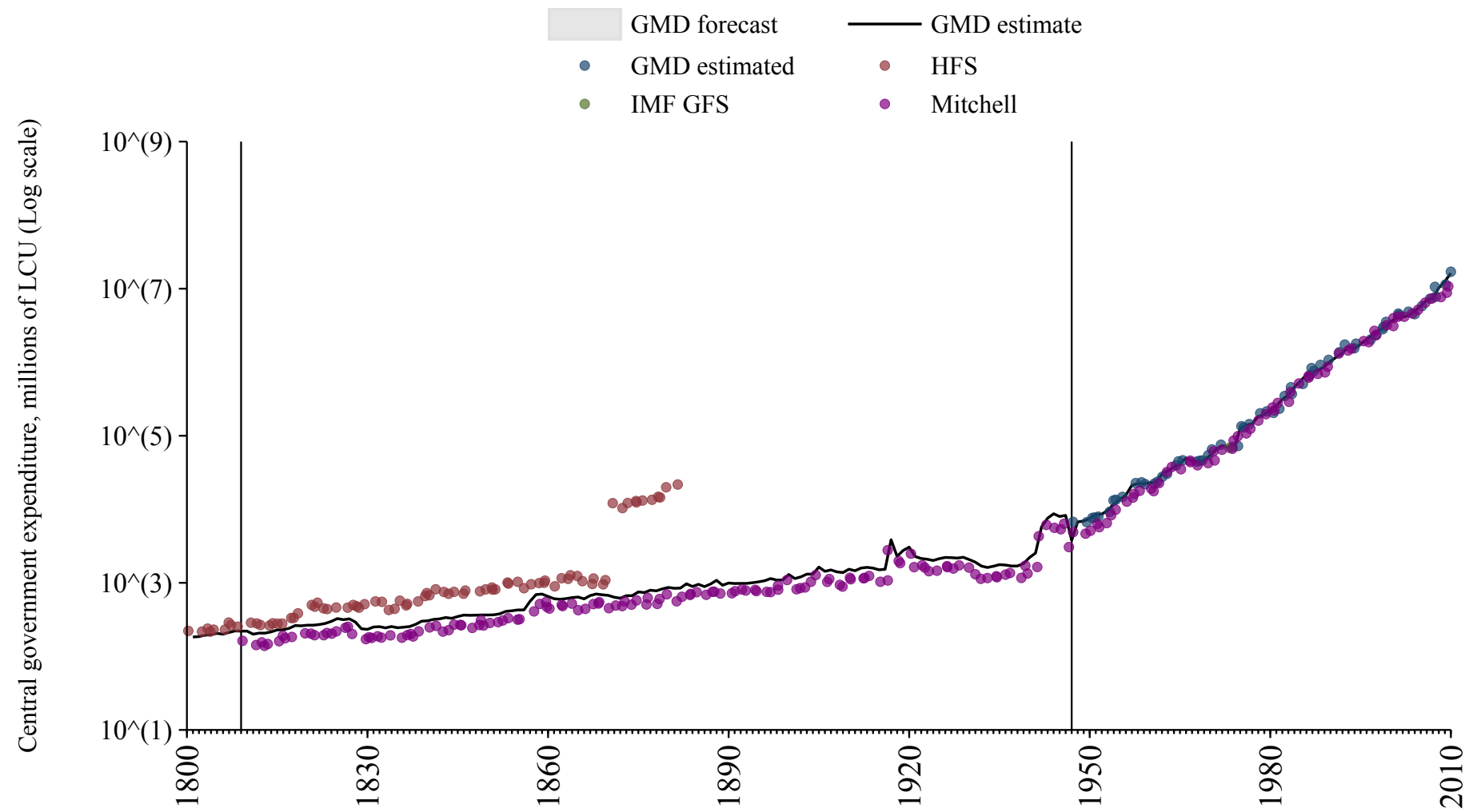

Indonesia

Source	Time span	Notes
Mitchell (2013)	1816 - 1939	Spliced using overlapping data in 1940: (ratio = 4151.7%).
Schuler (2015)	1940 - 1940	Spliced using overlapping data in 1941: (ratio = 410.8%).
Mitchell (2013)	1941 - 2007	Spliced using overlapping data in 2008: (ratio = 202.7%).
International Monetary Fund (2024)	2008 - 2023	Baseline source, overlaps with base year 2018.

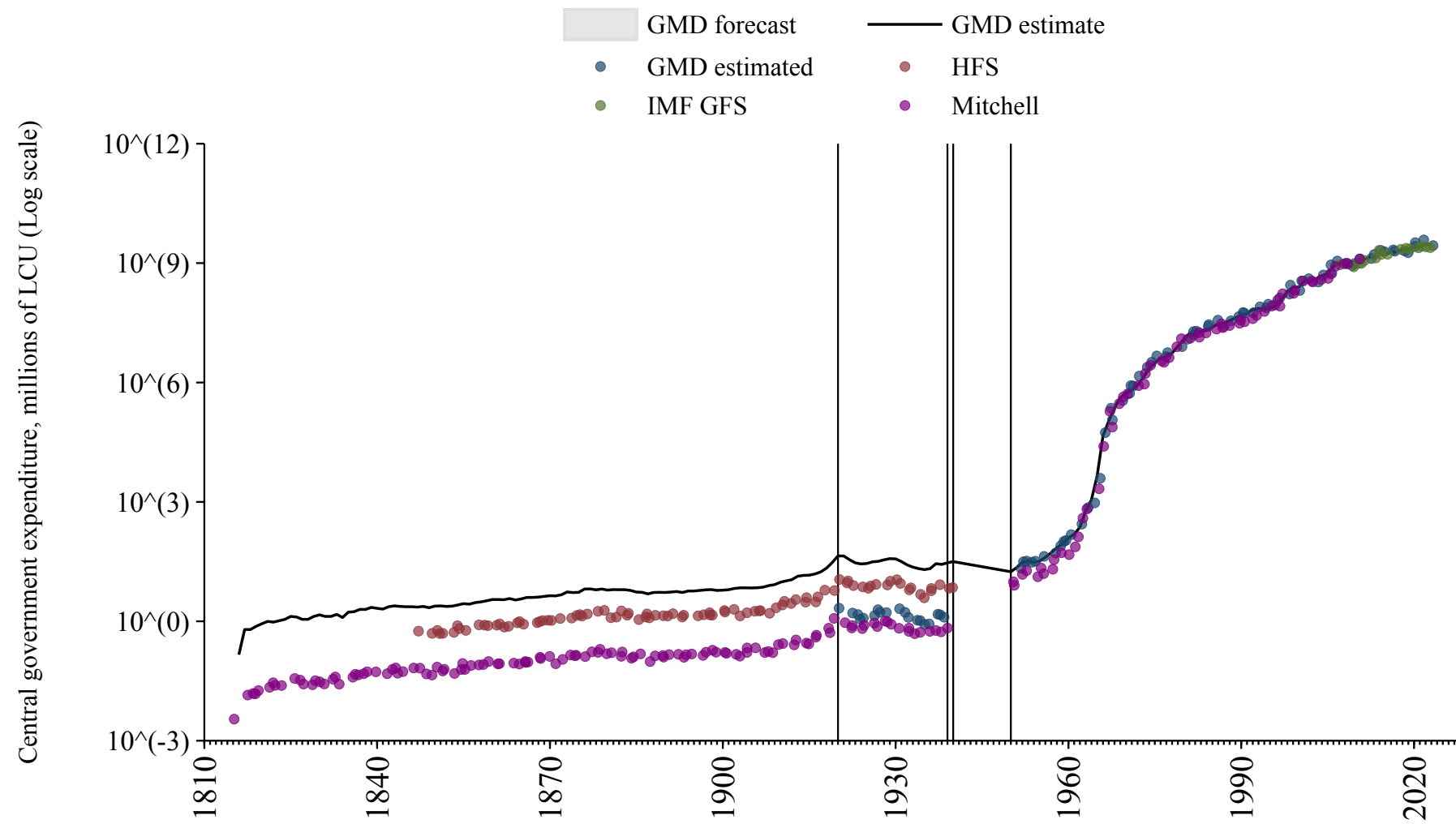

Iran

Source	Time span	Notes
Mitchell (2013)	1920 - 1979	Spliced using overlapping data in 1980: (ratio = 95.7%).
International Monetary Fund (2024)	1980 - 2009	Spliced using overlapping data in 2010.
Mitchell (2013)	2010 - 2010	Spliced using overlapping data in 2011.

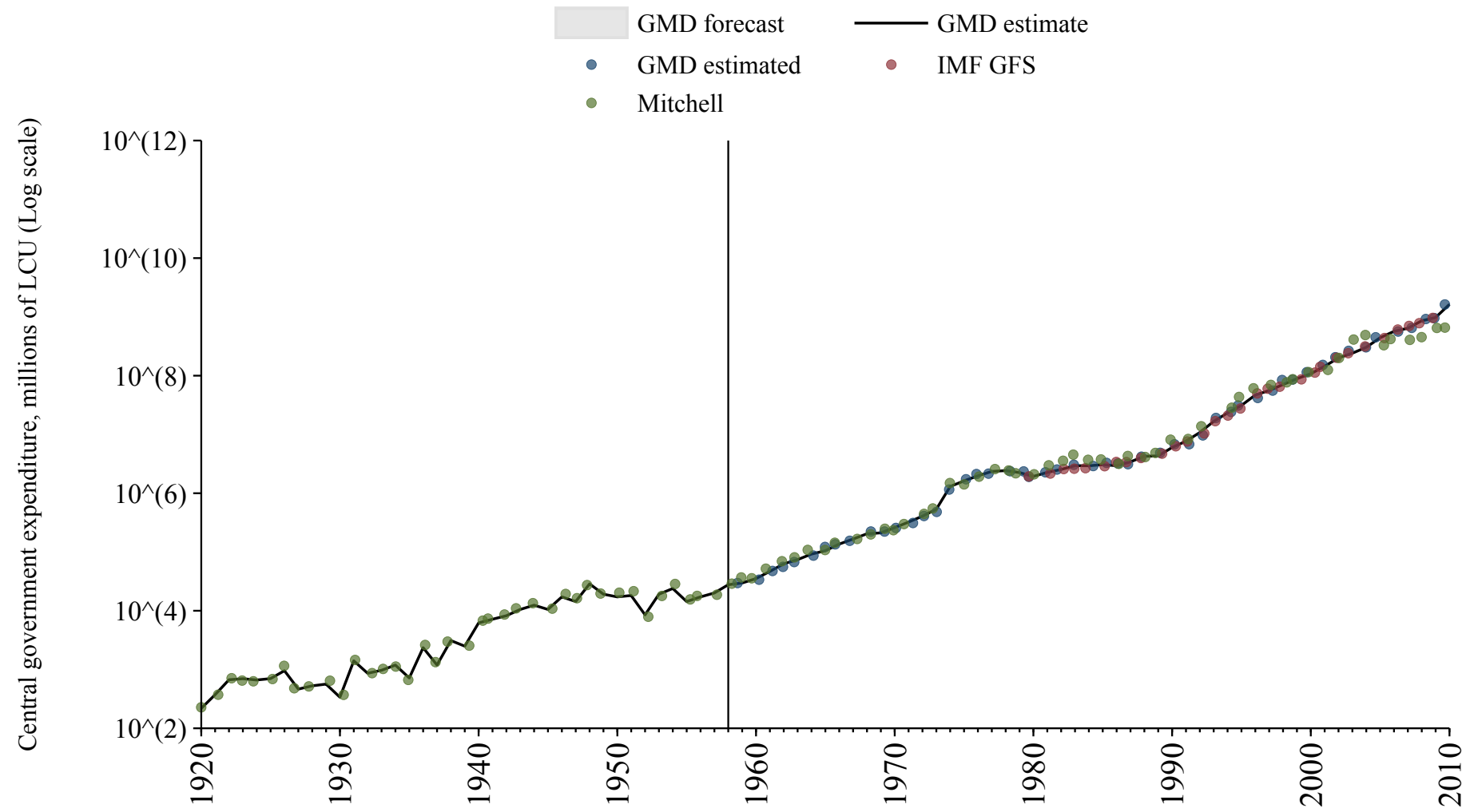

Iraq

Source	Time span	Notes
Mitchell (2013)	1927 - 1974	Spliced using overlapping data in 1975.

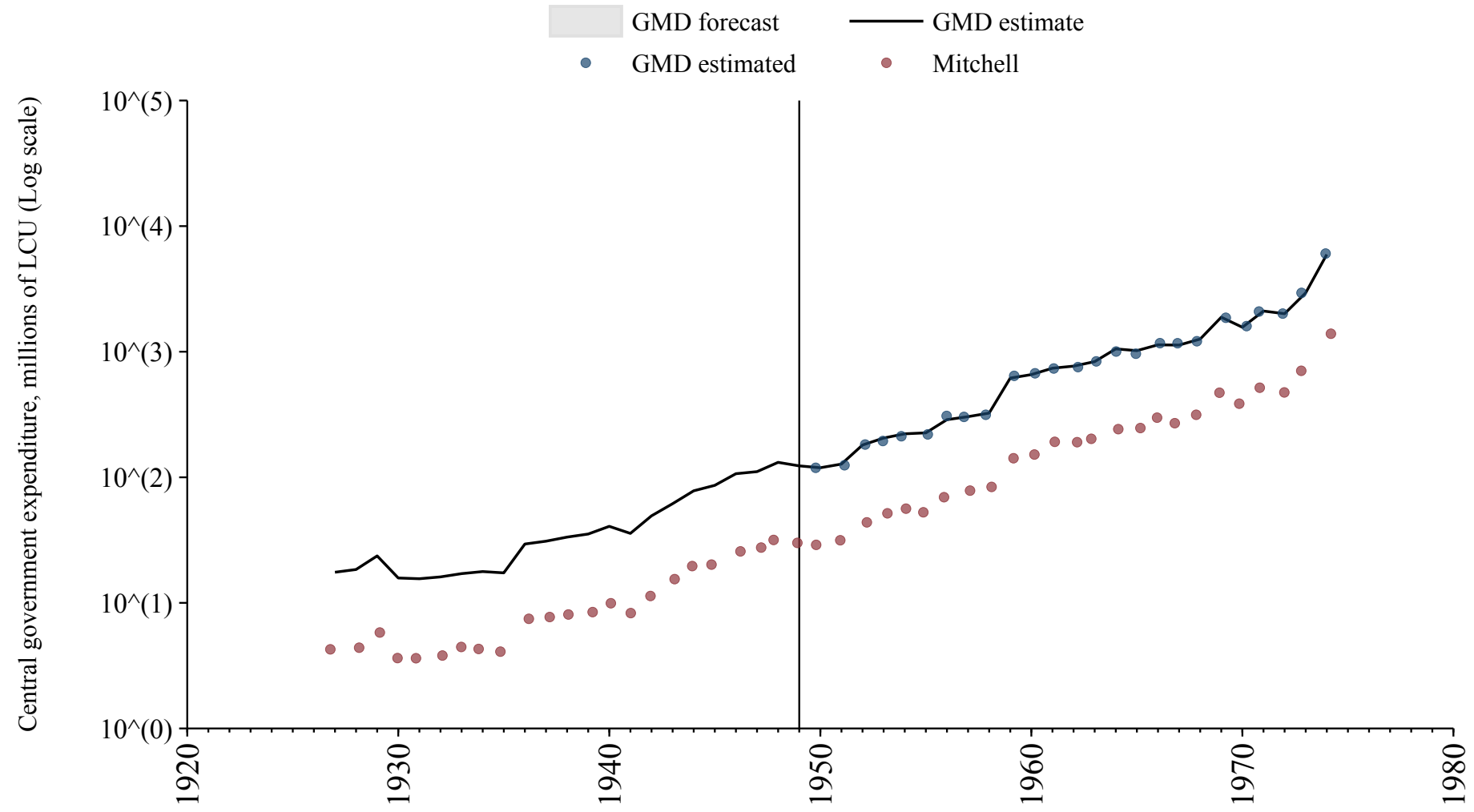

Ireland

Source	Time span	Notes
Mitchell (2013)	1922 - 1937	Spliced using overlapping data in 1938: (ratio = 112.3%).
Jordà et al. (2017)	1938 - 1938	Spliced using overlapping data in 1939: (ratio = 151.1%).
Mitchell (2013)	1939 - 1943	Spliced using overlapping data in 1944: (ratio = 112.3%).
Jordà et al. (2017)	1944 - 1990	Spliced using overlapping data in 1991.
International Monetary Fund (2024)	1991 - 1994	Spliced using overlapping data in 1995.
Commission (2024)	1995 - 2024	Baseline source, overlaps with base year 2018.

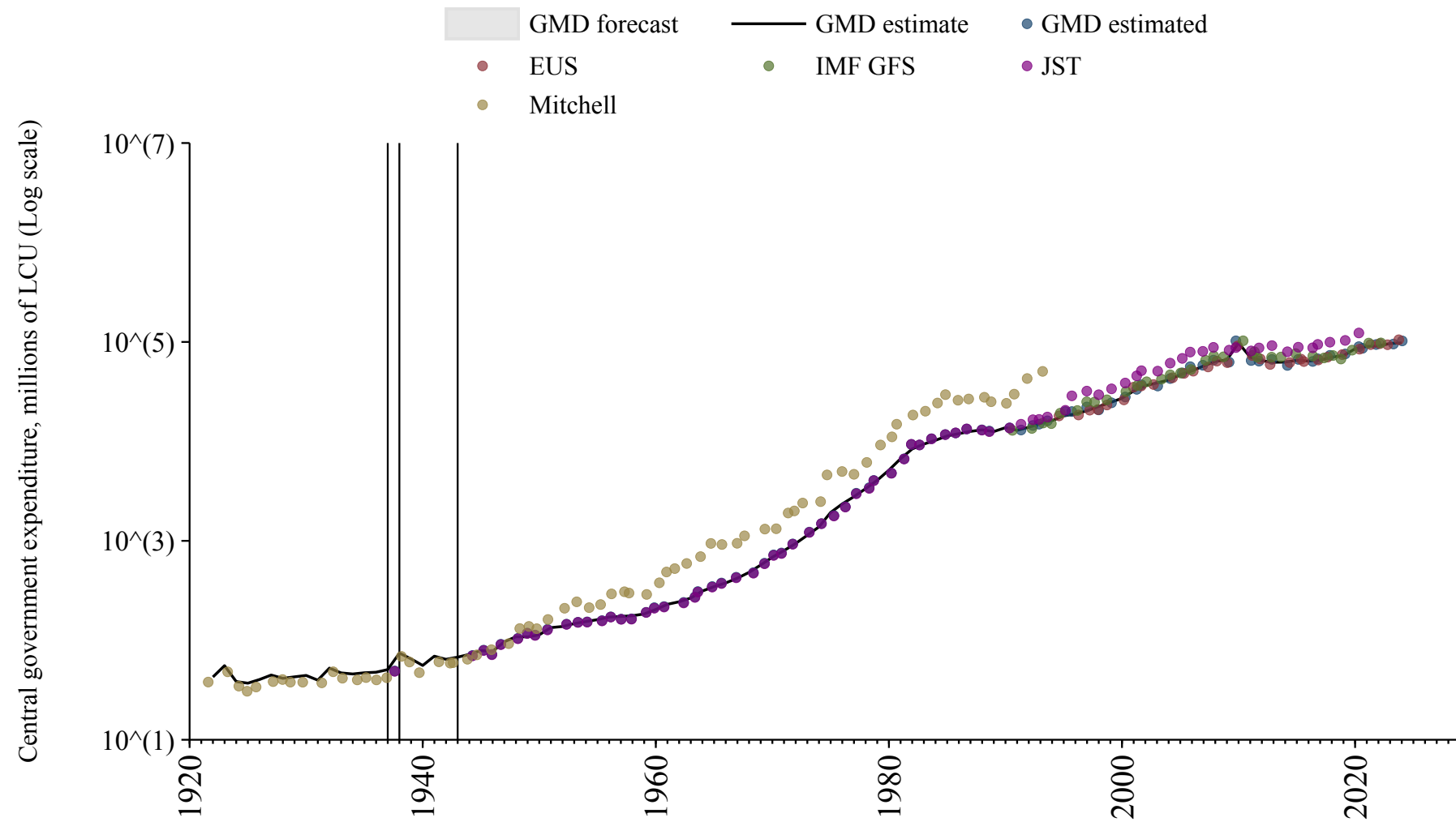

Israel

Source	Time span	Notes
Mitchell (2013)	1950 - 1999	Spliced using overlapping data in 2000.
International Monetary Fund (2024)	2000 - 2023	Baseline source, overlaps with base year 2018.

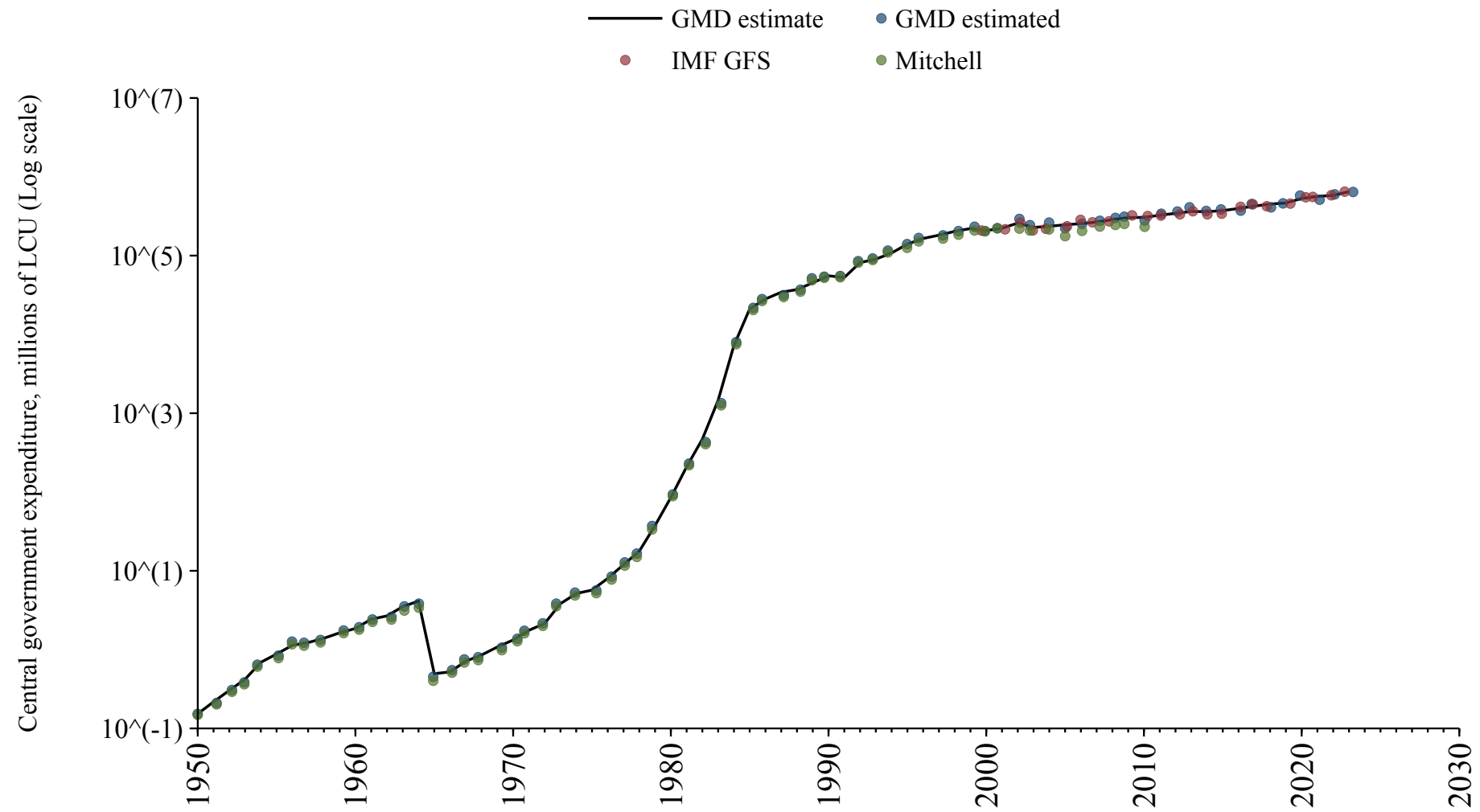

Italy

Source	Time span	Notes
Mitchell (2013)	1862 - 1869	Spliced using overlapping data in 1870.
Jordà et al. (2017)	1870 - 1994	Spliced using overlapping data in 1995.
Commission (2024)	1995 - 2024	Baseline source, overlaps with base year 2018.

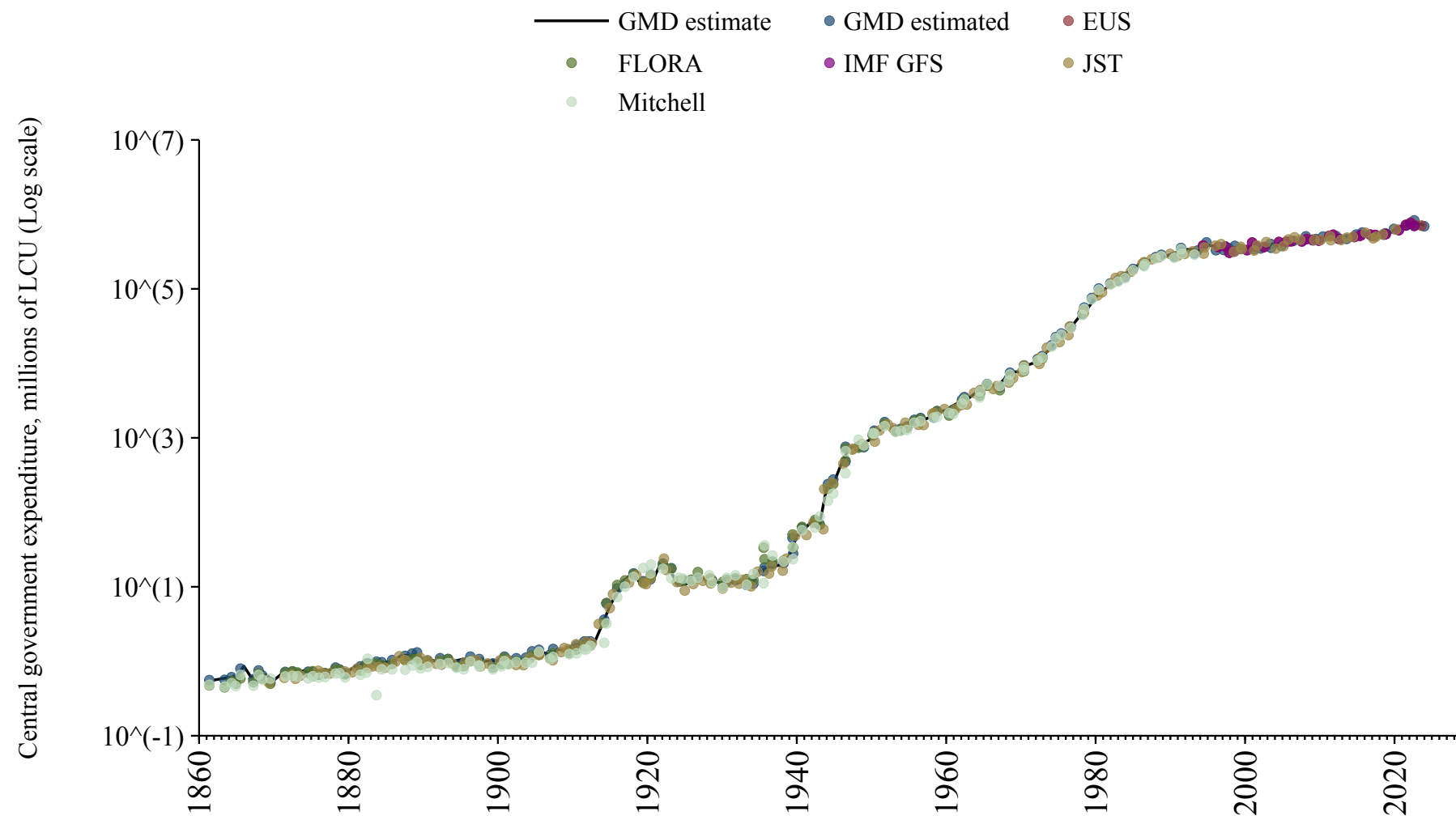

Ivory Coast

Source	Time span	Notes
Mitchell (2013)	1895 - 1959	Spliced using overlapping data in 1960: (ratio = 92.3%).
Banque centrale des États de l'Afrique de l'Ouest (2024)	1960 - 2024	Baseline source, overlaps with base year 2018.

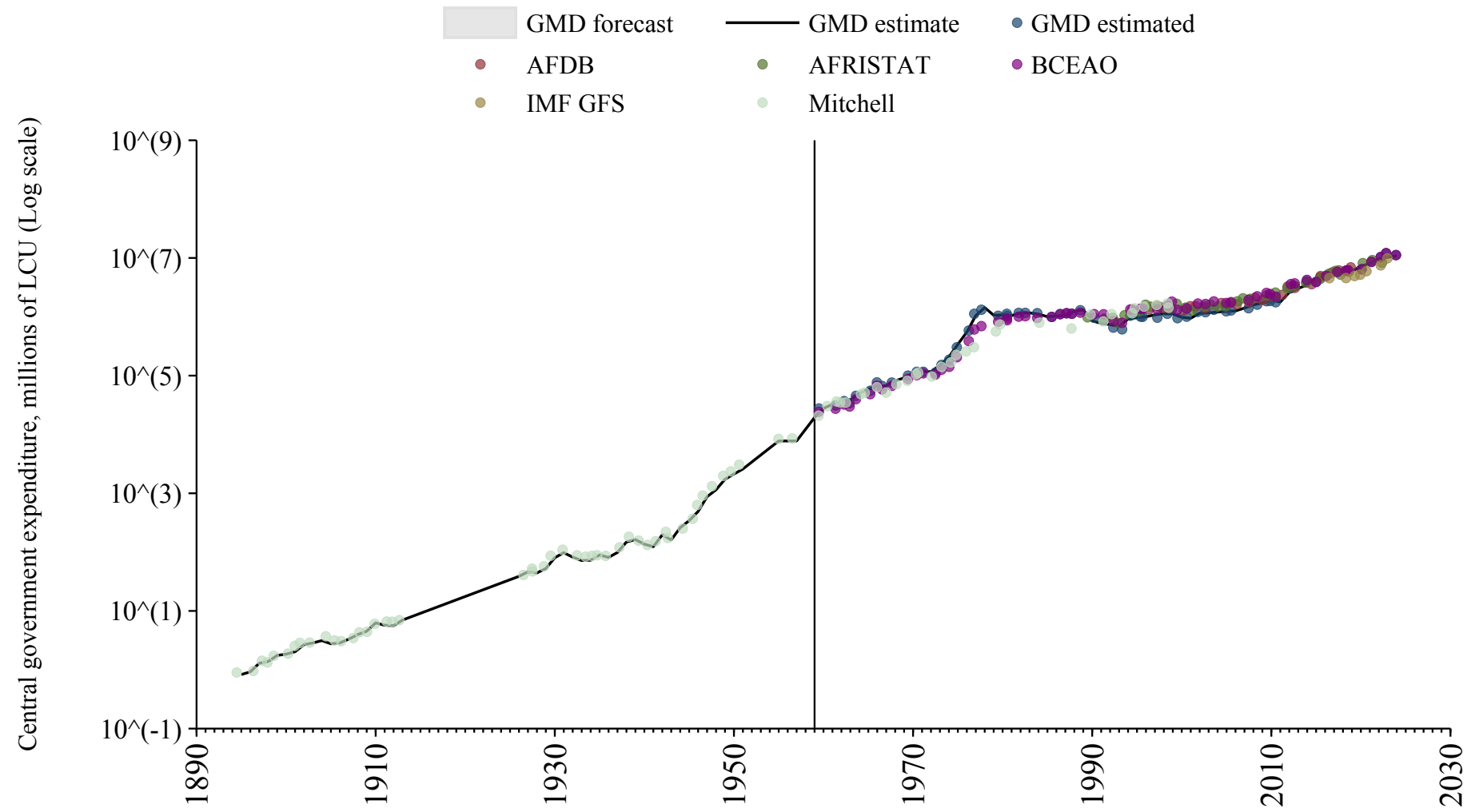

Jamaica

Source	Time span	Notes
Mitchell (2013)	1840 - 1991	Spliced using overlapping data in 1992: (ratio = 102.8%).
Economic Commission for Latin America and the Caribbean (2024)	1992 - 2020	Baseline source, overlaps with base year 2018.

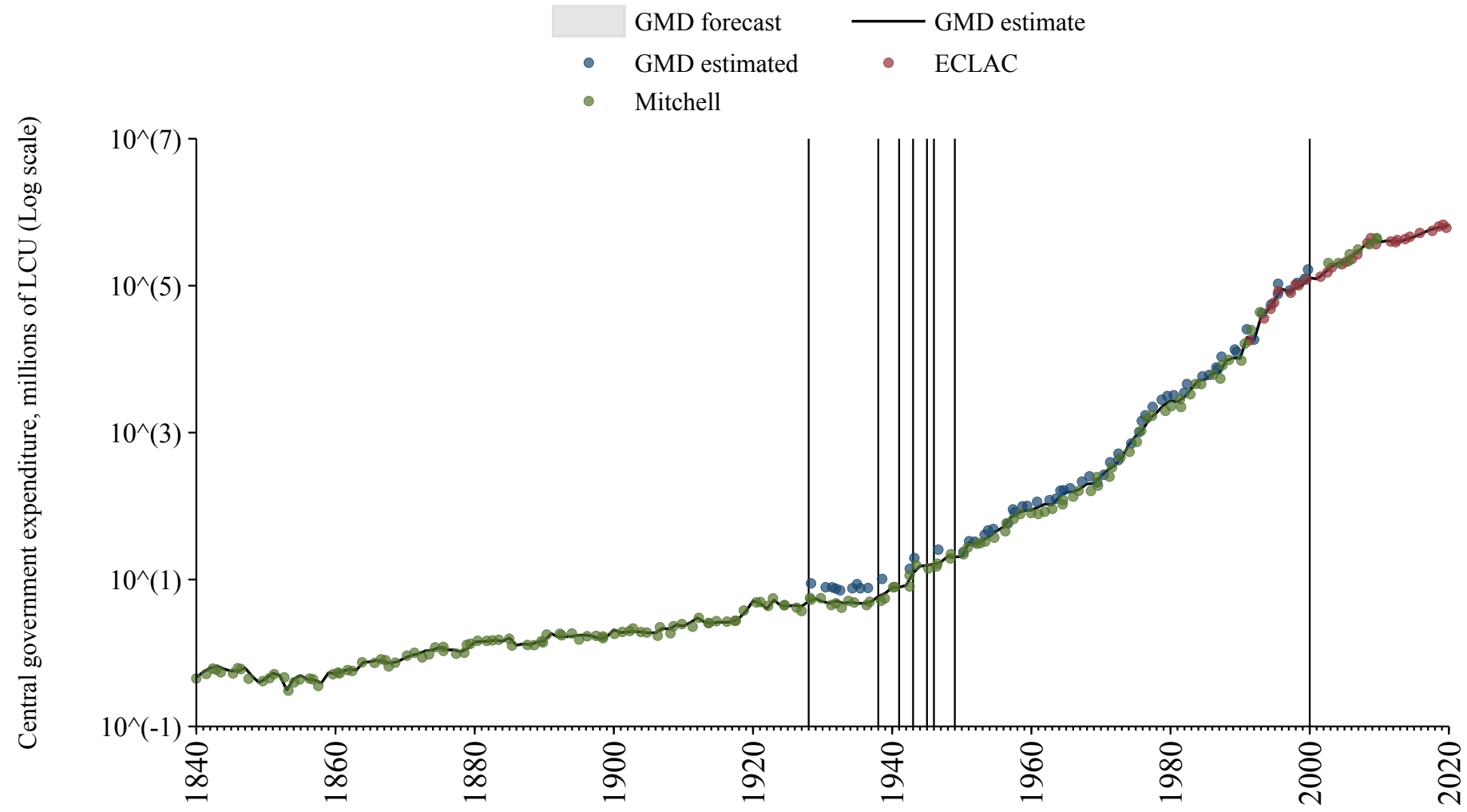

Japan

Source	Time span	Notes
Schuler (2015)	1855 - 1867	Spliced using overlapping data in 1868: (ratio = 54008.9%).
Mitchell (2013)	1868 - 1869	Spliced using overlapping data in 1870: (ratio = 101.3%).
Jordà et al. (2017)	1870 - 1971	Spliced using overlapping data in 1972.
International Monetary Fund (2024)	1972 - 1990	Spliced using overlapping data in 1991.
Jordà et al. (2017)	1991 - 1993	Spliced using overlapping data in 1994.
International Monetary Fund (2024)	1994 - 2022	Baseline source, overlaps with base year 2018.

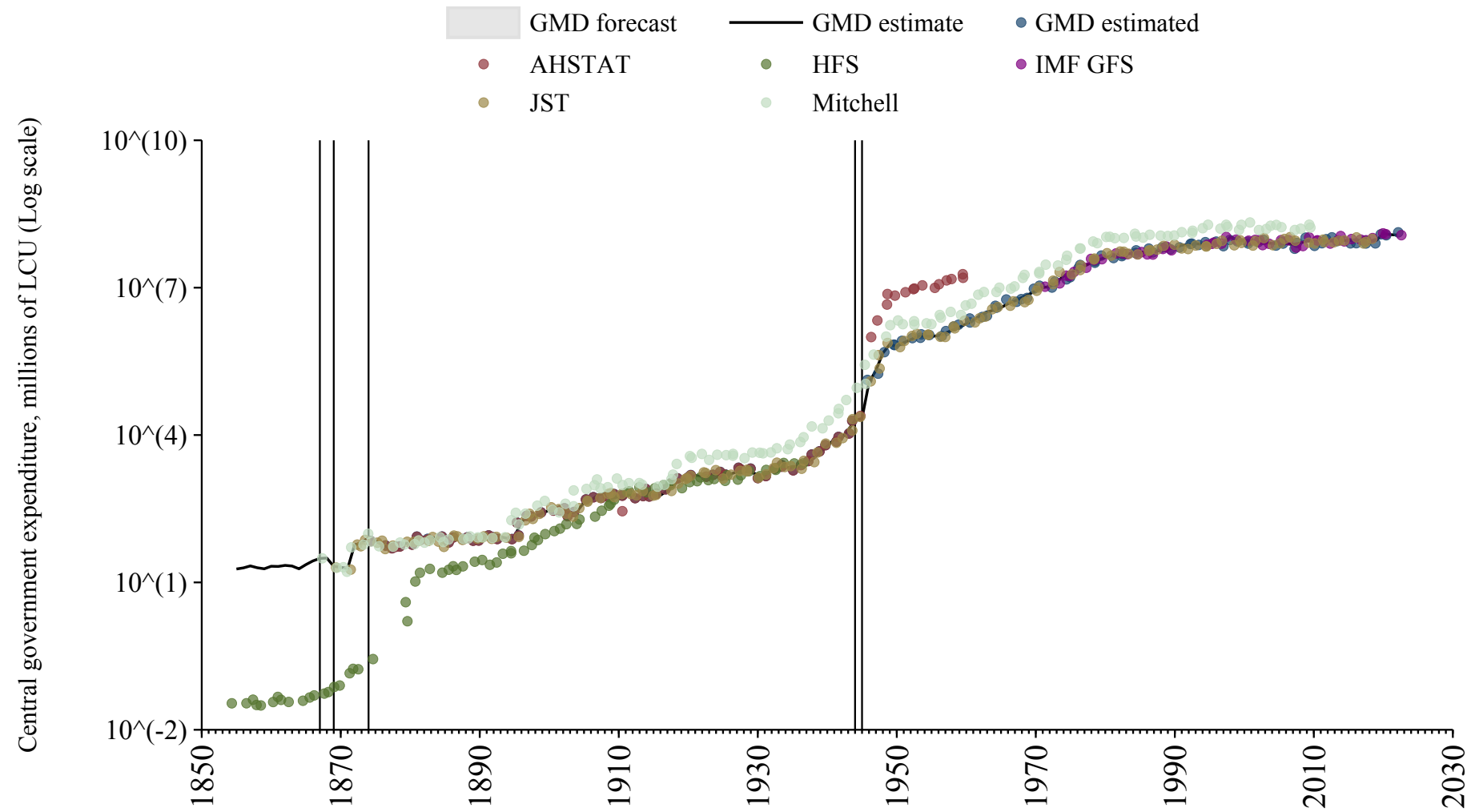

Jordan

Source	Time span	Notes
Mitchell (2013)	1951 - 2007	Spliced using overlapping data in 2008.
International Monetary Fund (2024)	2008 - 2018	Spliced using overlapping data in 2019.
Mitchell (2013)	2019 - 2020	Spliced using overlapping data in 2021.
International Monetary Fund (2024)	2021 - 2023	Spliced using overlapping data in 2024.

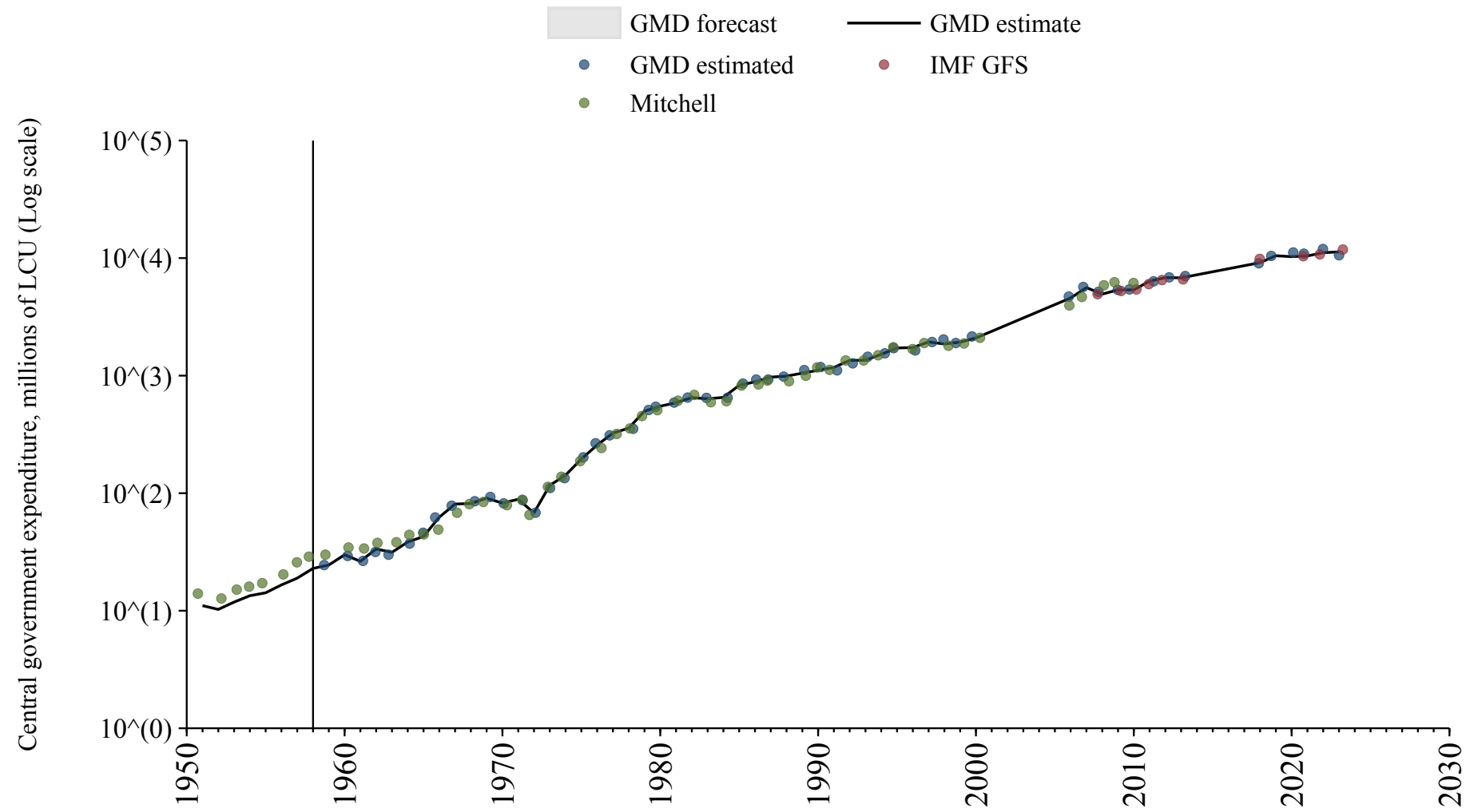

Kazakhstan

Source	Time span	Notes
International Monetary Fund (2024)	2005 - 2023	Baseline source, overlaps with base year 2018.

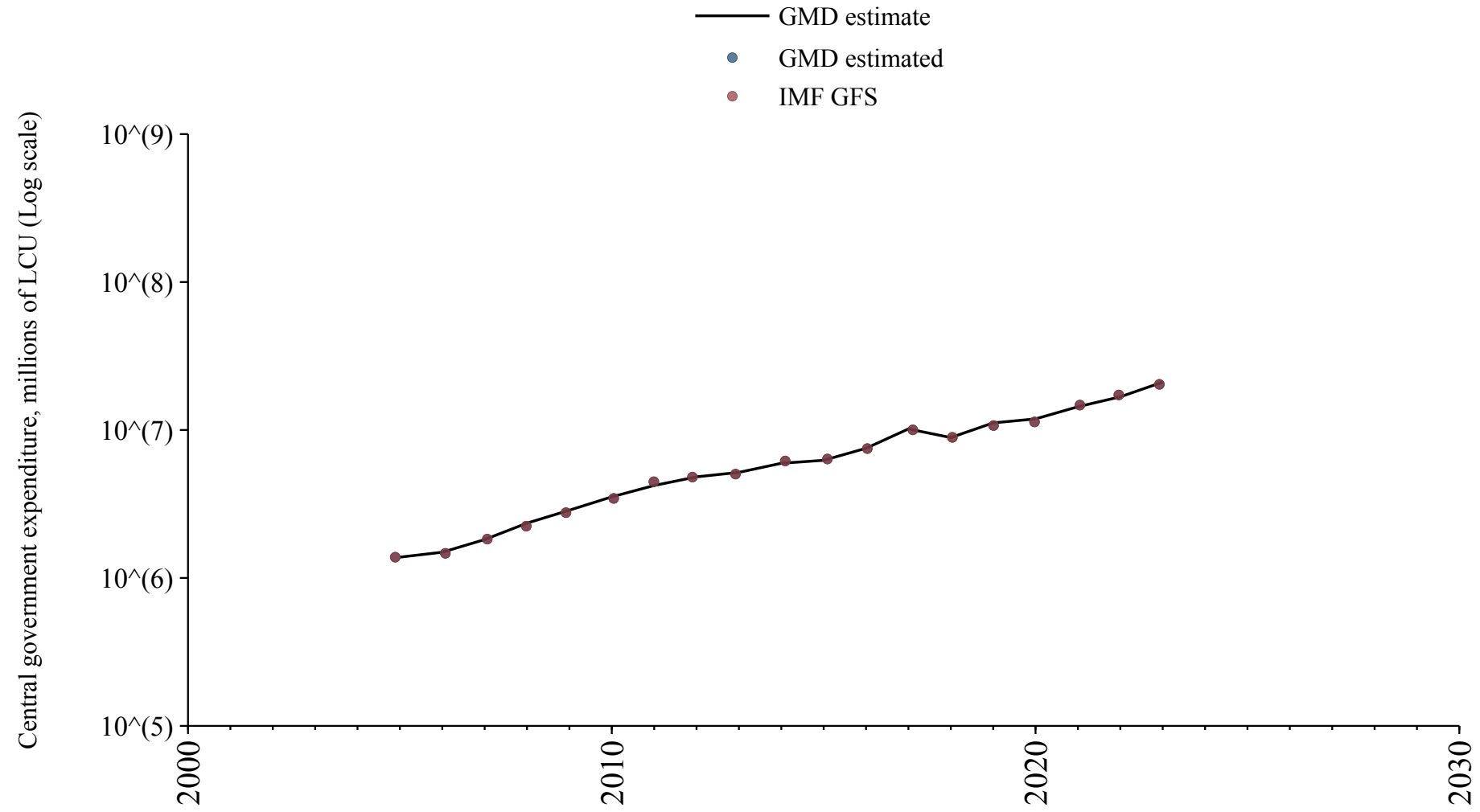

Kenya

Source	Time span	Notes
Mitchell (2013)	1896 - 1979	Spliced using overlapping data in 1980.
Bank (2024)	1980 - 2013	Spliced using overlapping data in 2014.
International Monetary Fund (2024)	2014 - 2023	Baseline source, overlaps with base year 2018.

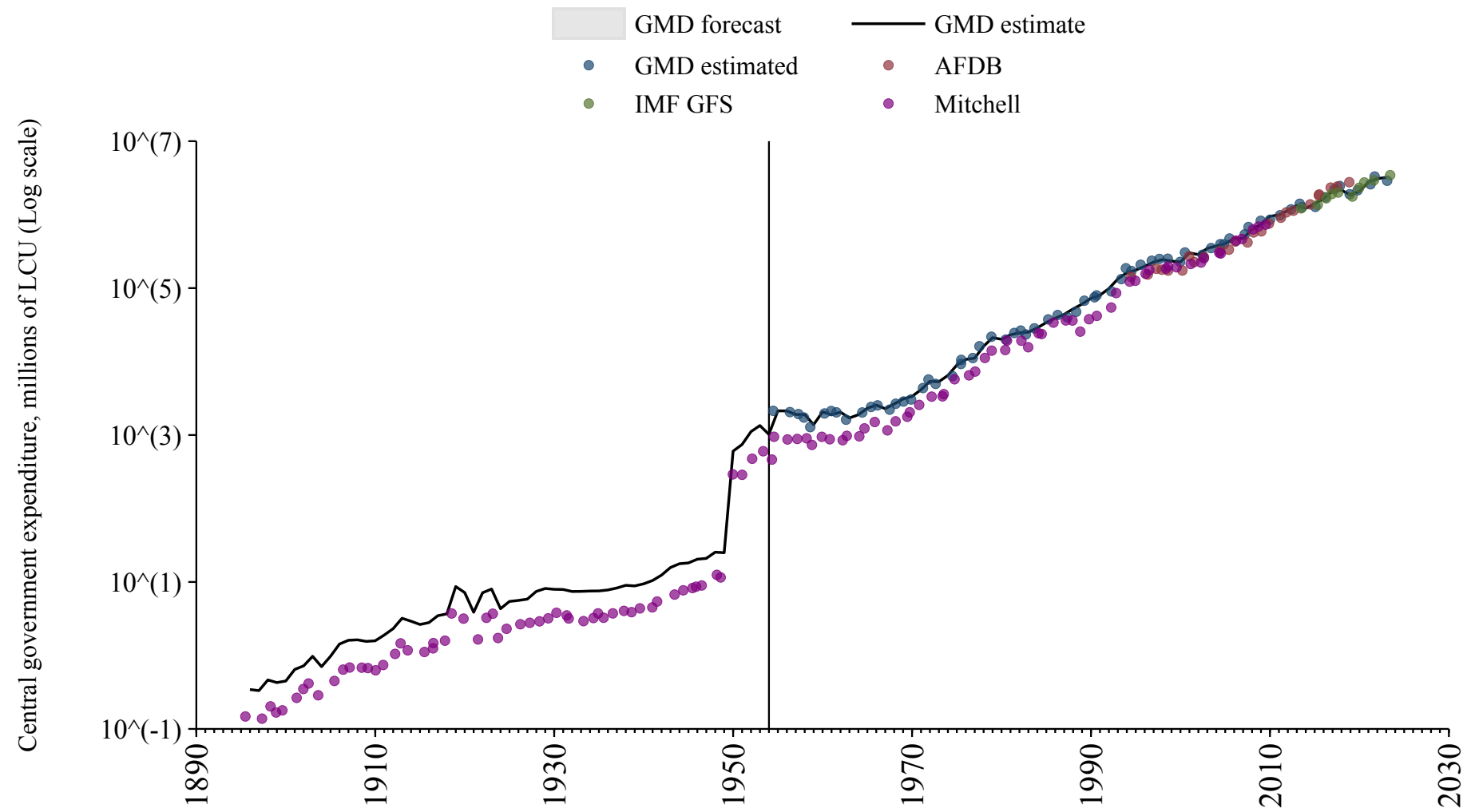

Kuwait

Source	Time span	Notes
Mitchell (2013)	1964 - 1979	Spliced using overlapping data in 1980.
International Monetary Fund (2024)	1980 - 1998	Spliced using overlapping data in 1999.
Mitchell (2013)	1999 - 2000	Spliced using overlapping data in 2001.
International Monetary Fund (2024)	2001 - 2015	Spliced using overlapping data in 2016.

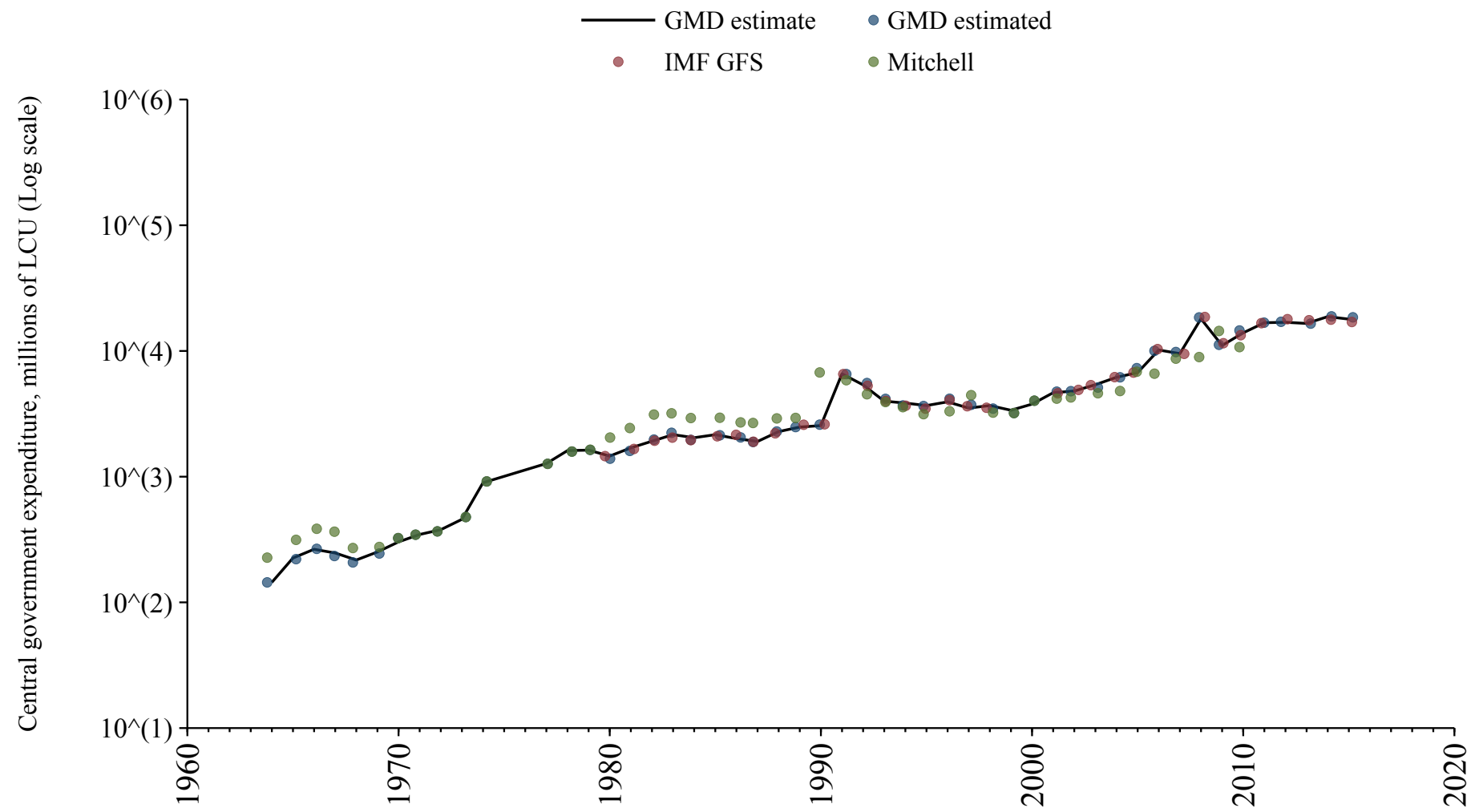

Kyrgyzstan

Source	Time span	Notes
International Monetary Fund (2024)	2013 - 2023	Baseline source, overlaps with base year 2018.

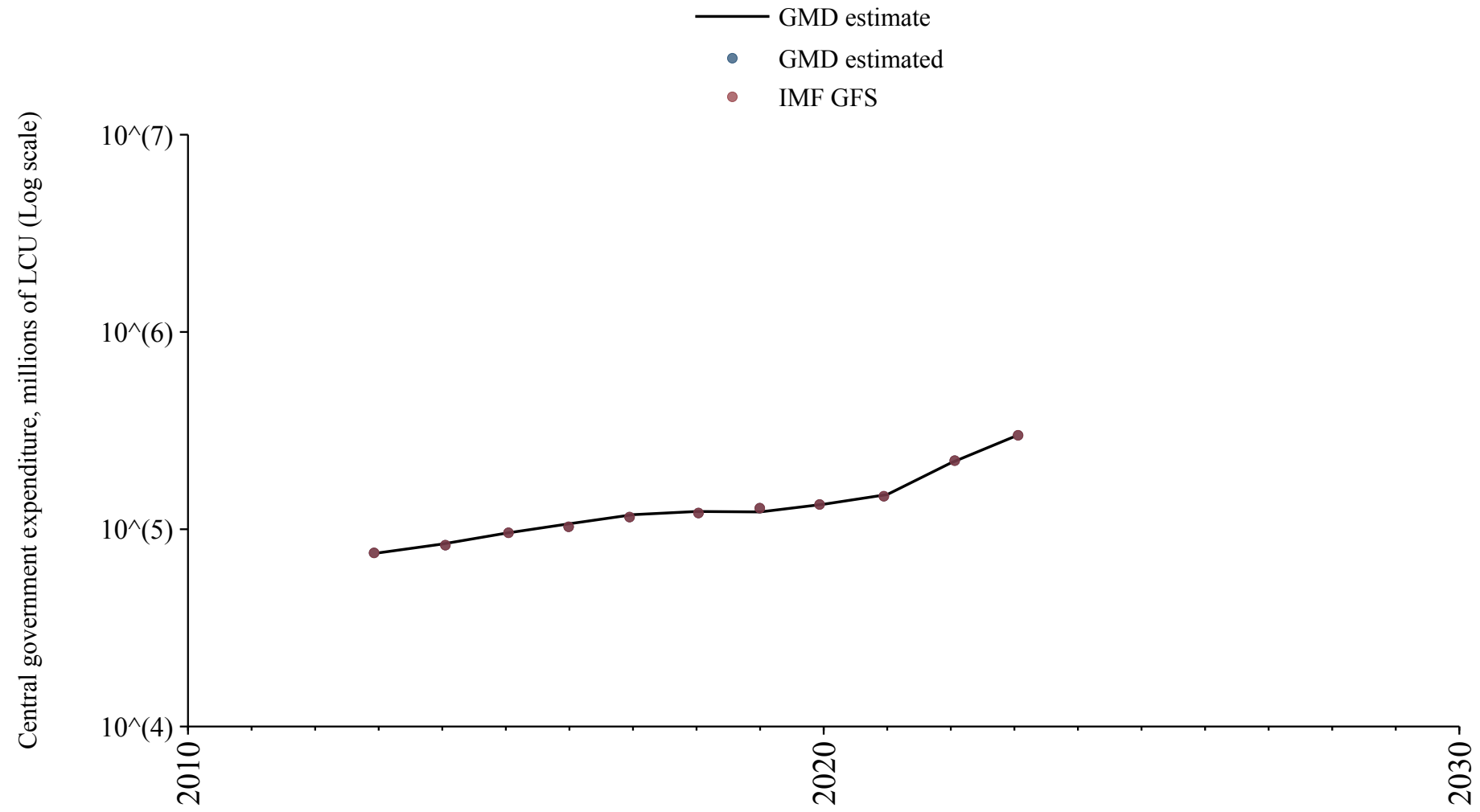

Latvia

Source	Time span	Notes
Commission (2024)	1995 - 2024	Baseline source, overlaps with base year 2018.

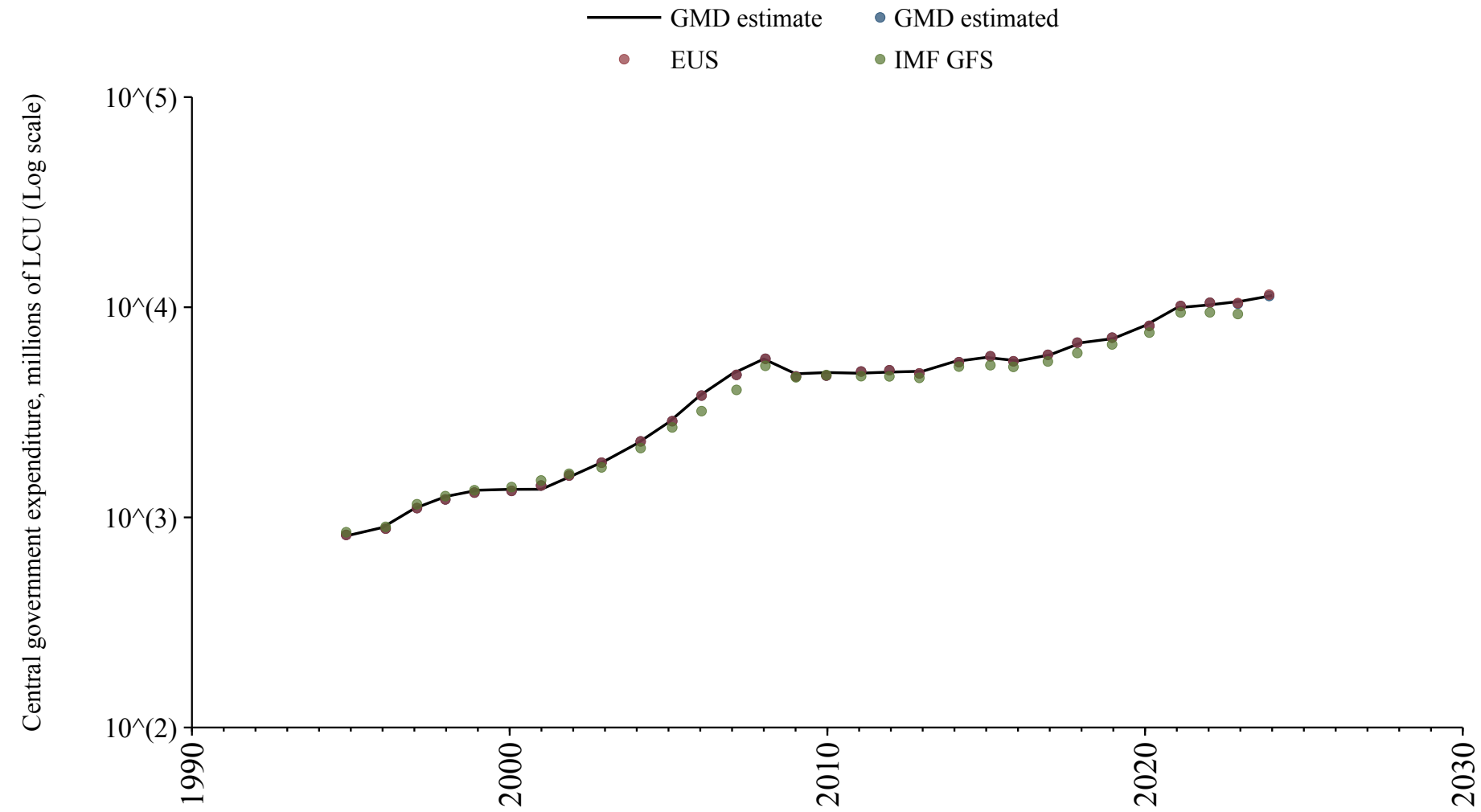

Lesotho

Source	Time span	Notes
International Monetary Fund (2024)	1972 - 1977	Spliced using overlapping data in 1978.
Bank (2024)	1978 - 1986	Spliced using overlapping data in 1987.
International Monetary Fund (2024)	1987 - 1989	Spliced using overlapping data in 1990.
Bank (2024)	1990 - 2002	Spliced using overlapping data in 2003.
International Monetary Fund (2024)	2003 - 2007	Spliced using overlapping data in 2008.
Bank (2024)	2008 - 2019	Baseline source, overlaps with base year 2018.

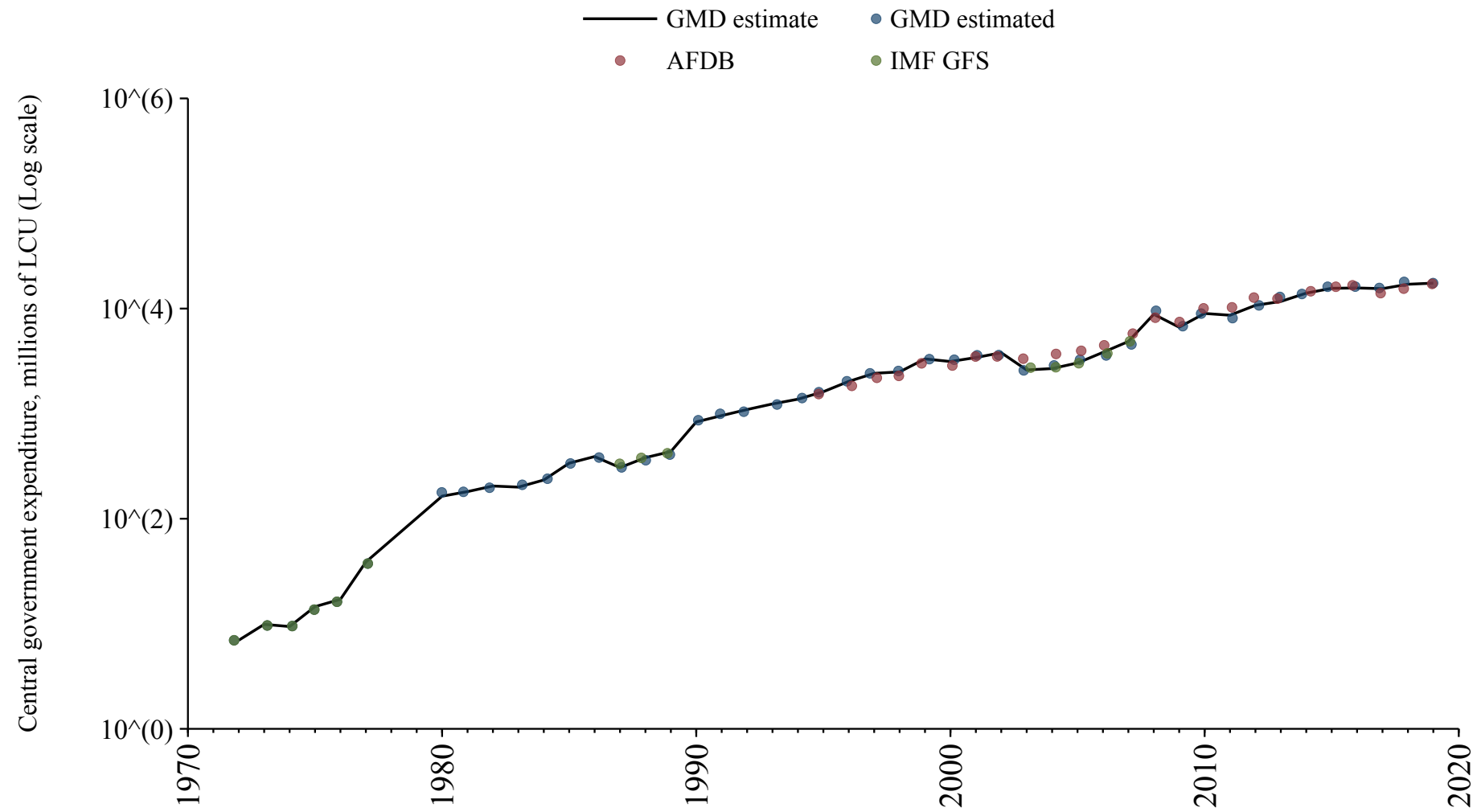

Liberia

Source	Time span	Notes
African Economic History Network (2024)	1845 - 1963	Spliced using overlapping data in 1964: (ratio = 89.8%).
Mitchell (2013)	1964 - 1986	Spliced using overlapping data in 1987.
Bank (2024)	1987 - 2003	Spliced using overlapping data in 2004.
International Monetary Fund (2024)	2004 - 2008	Spliced using overlapping data in 2009.
Bank (2024)	2009 - 2009	Spliced using overlapping data in 2010.
International Monetary Fund (2024)	2010 - 2013	Spliced using overlapping data in 2014.
Bank (2024)	2014 - 2019	Baseline source, overlaps with base year 2018.

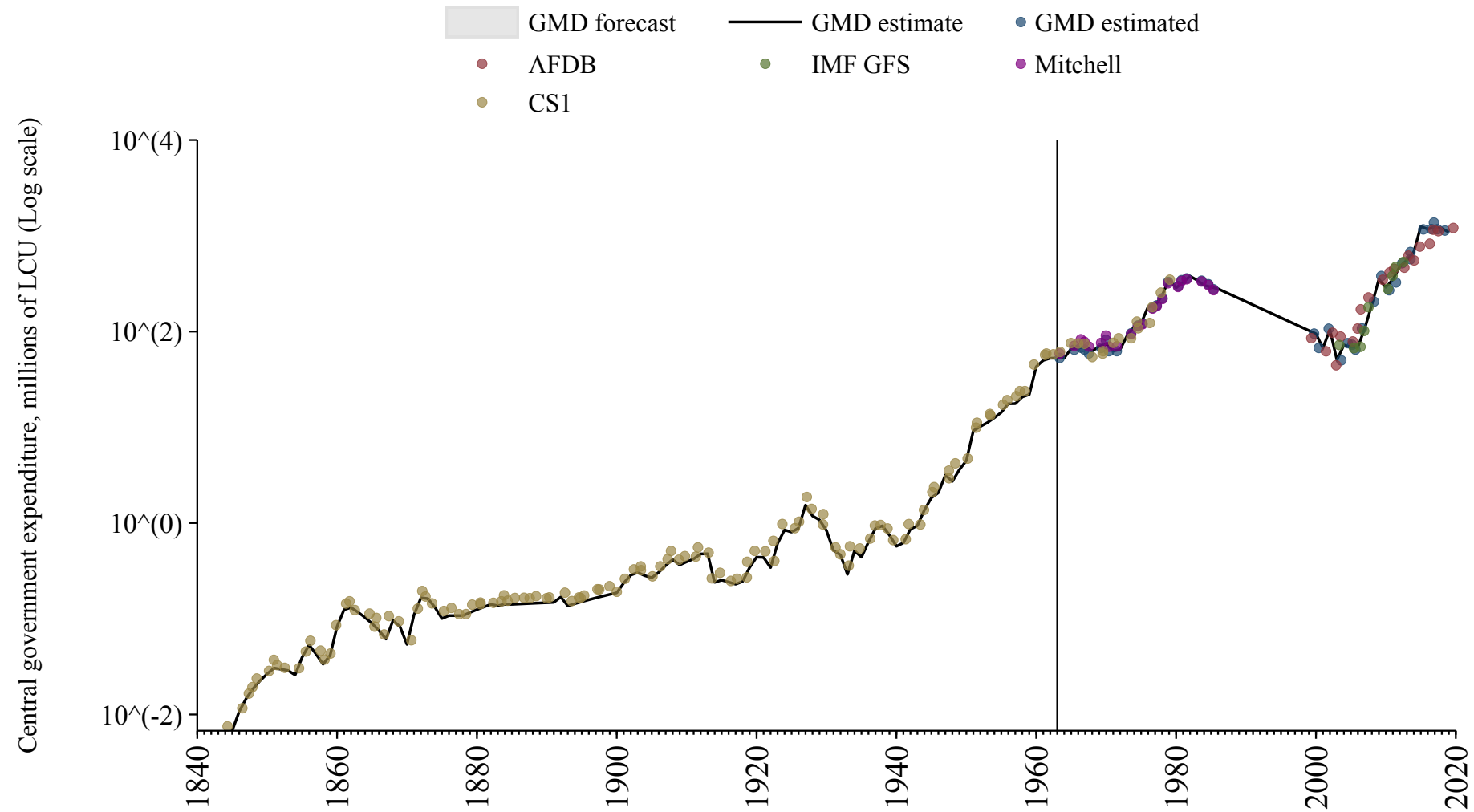

Libya

Source	Time span	Notes
Mitchell (2013)	1963 - 1975	Spliced using overlapping data in 1976.
Bank (2024)	1976 - 2019	Baseline source, overlaps with base year 2018.

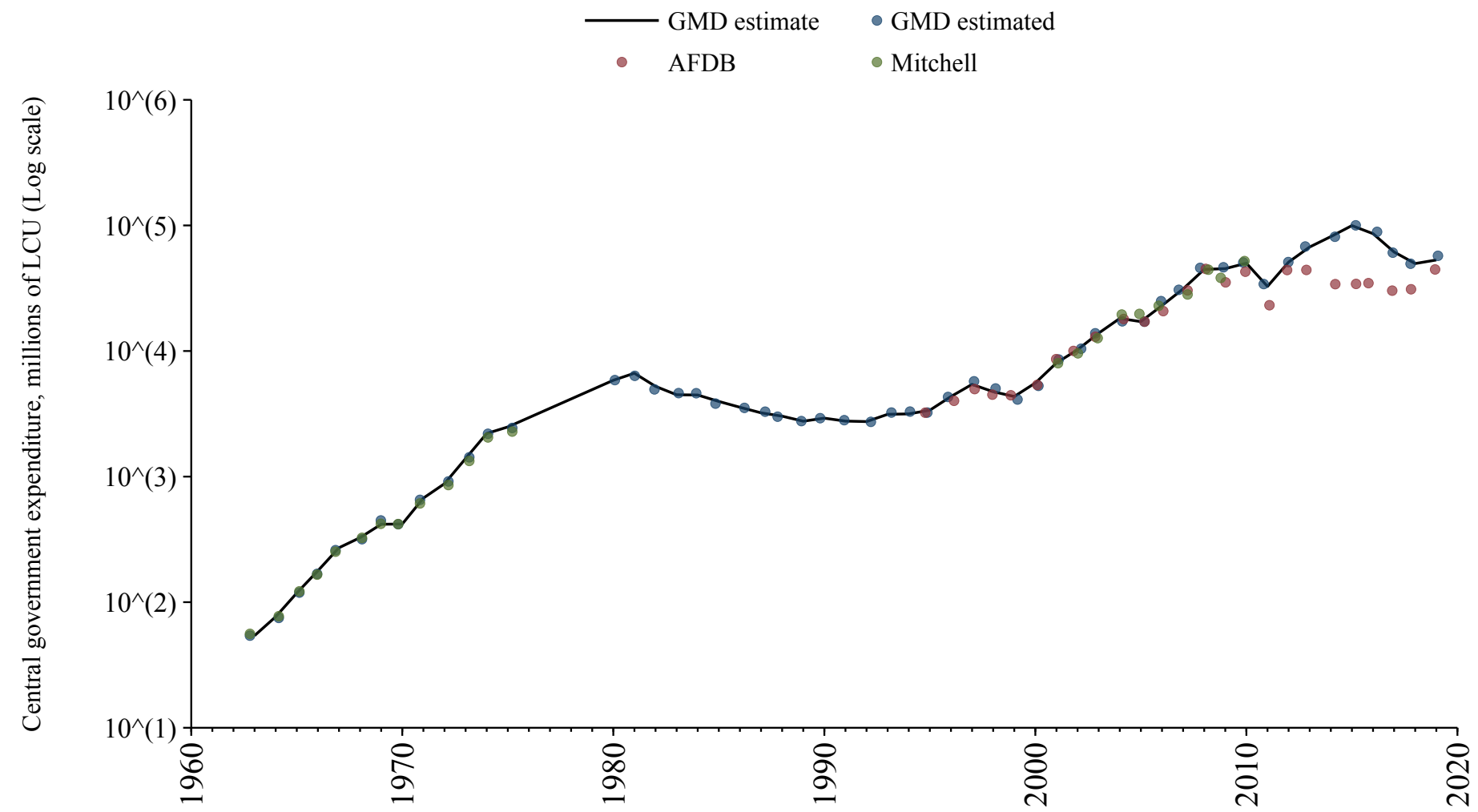

Lithuania

Source	Time span	Notes
Commission (2024)	1995 - 2024	Baseline source, overlaps with base year 2018.

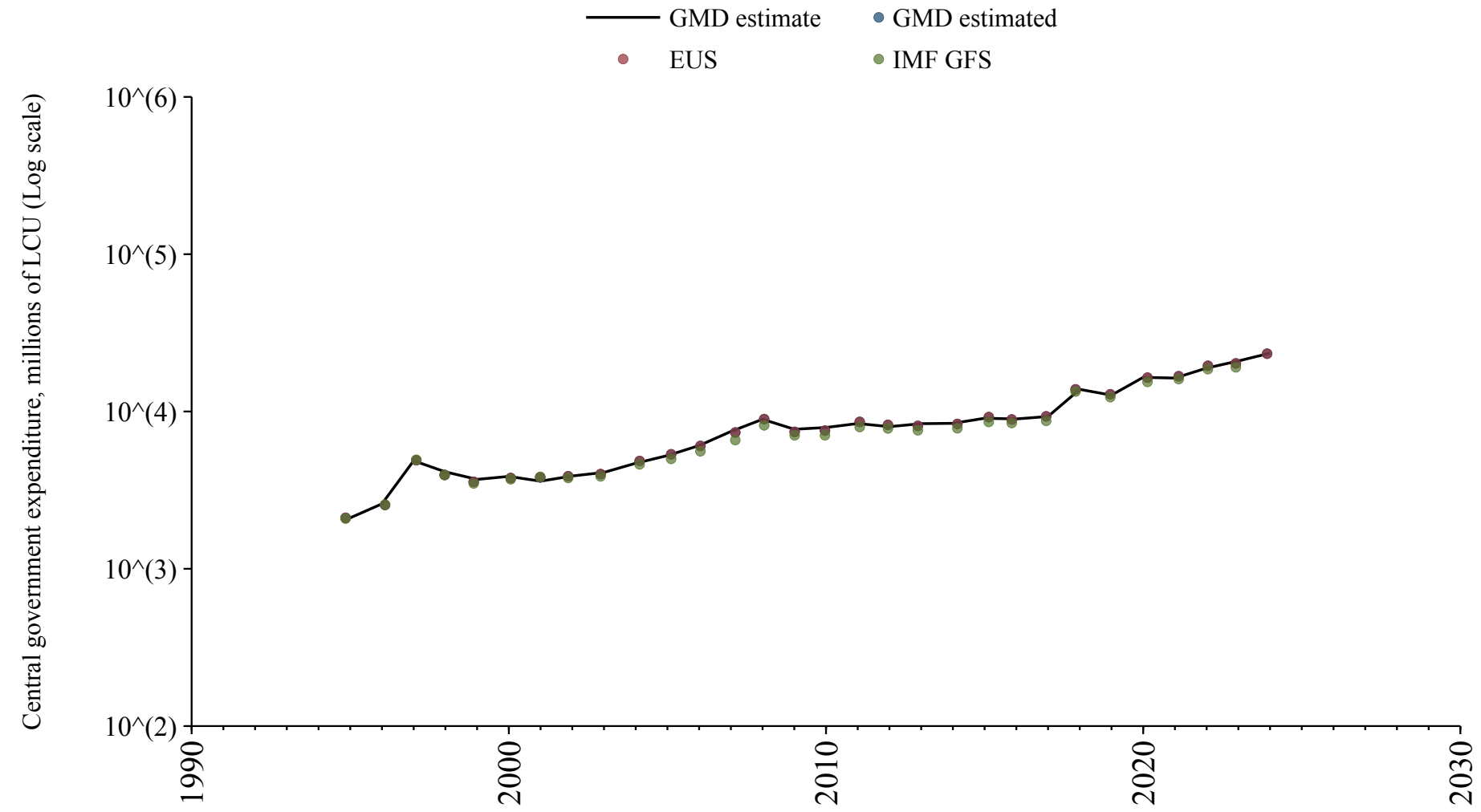

Luxembourg

Source	Time span	Notes
Commission (2024)	1995 - 2024	Baseline source, overlaps with base year 2018.

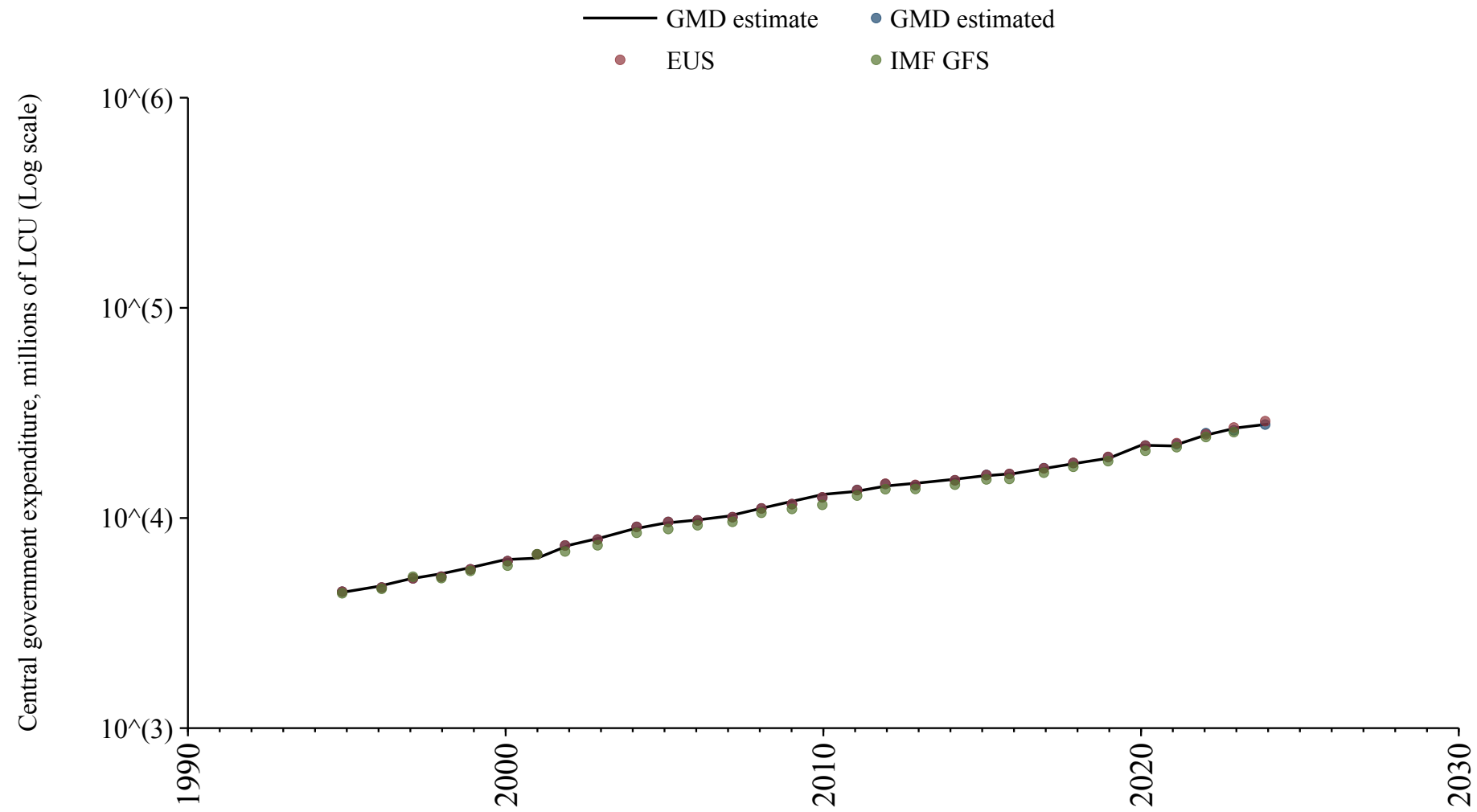

Macedonia

Source	Time span	Notes
International Monetary Fund (2024)	2005 - 2023	Baseline source, overlaps with base year 2018.

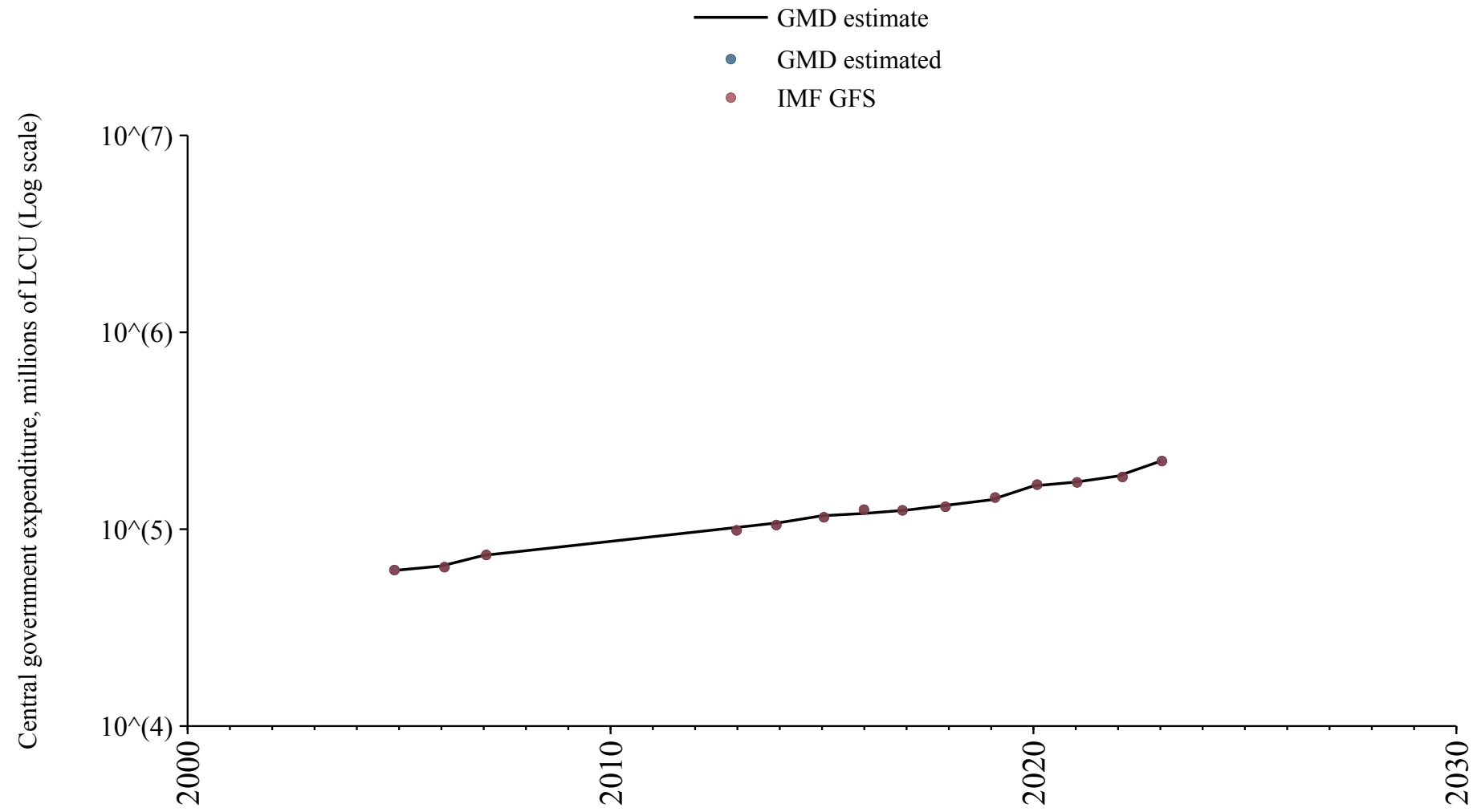

Madagascar

Source	Time span	Notes
Mitchell (2013)	1898 - 1978	Spliced using overlapping data in 1979: (ratio = 22.3%).
Bank (2024)	1979 - 1995	Spliced using overlapping data in 1996.
African Union (2024)	1996 - 1999	Spliced using overlapping data in 2000.
International Monetary Fund (2024)	2000 - 2002	Spliced using overlapping data in 2003.
African Union (2024)	2003 - 2022	Baseline source, overlaps with base year 2018.

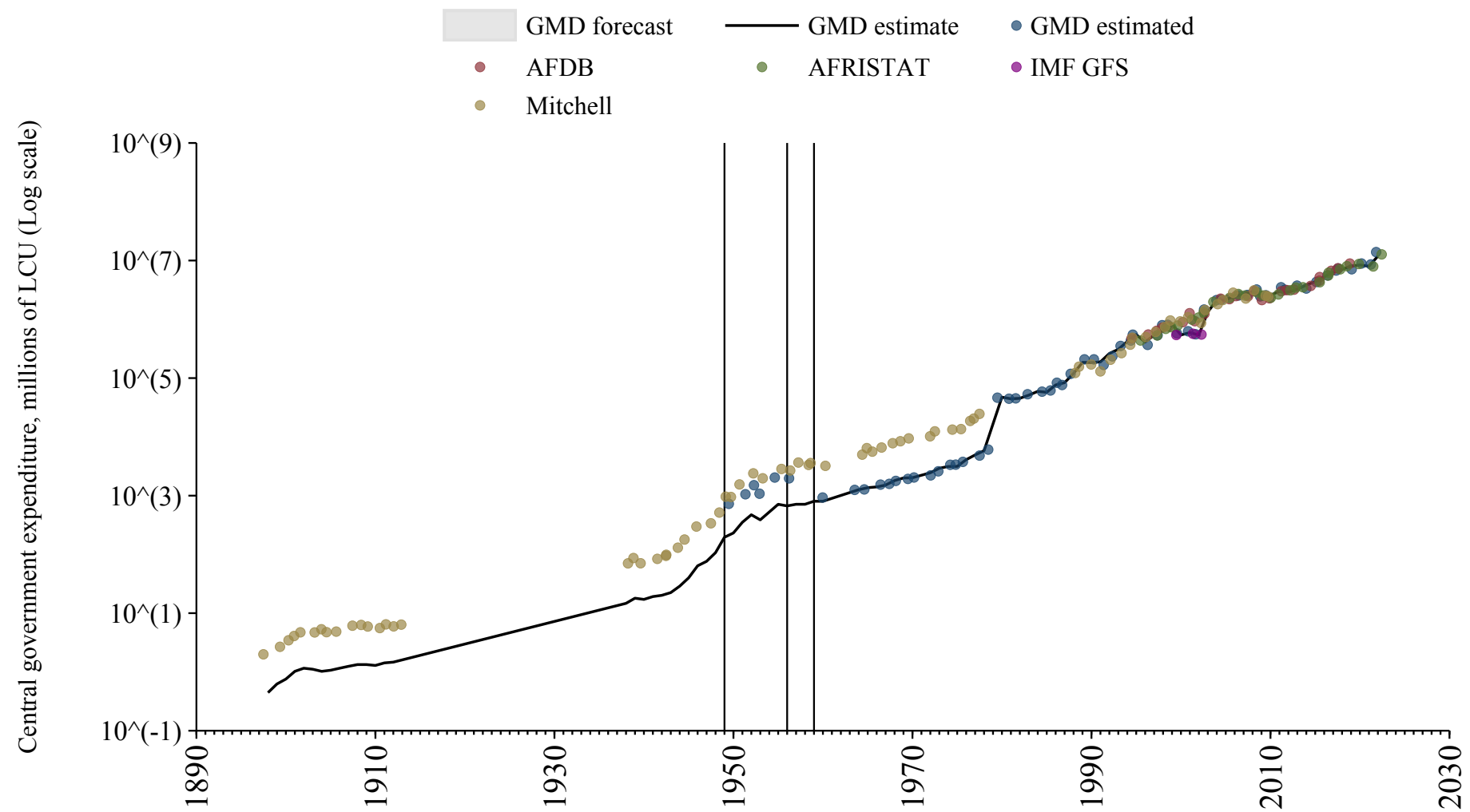

Malawi

Source	Time span	Notes
Mitchell (2013)	1896 - 1979	Spliced using overlapping data in 1980: (ratio = 231.5%).
Bank (2024)	1980 - 2019	Baseline source, overlaps with base year 2018.

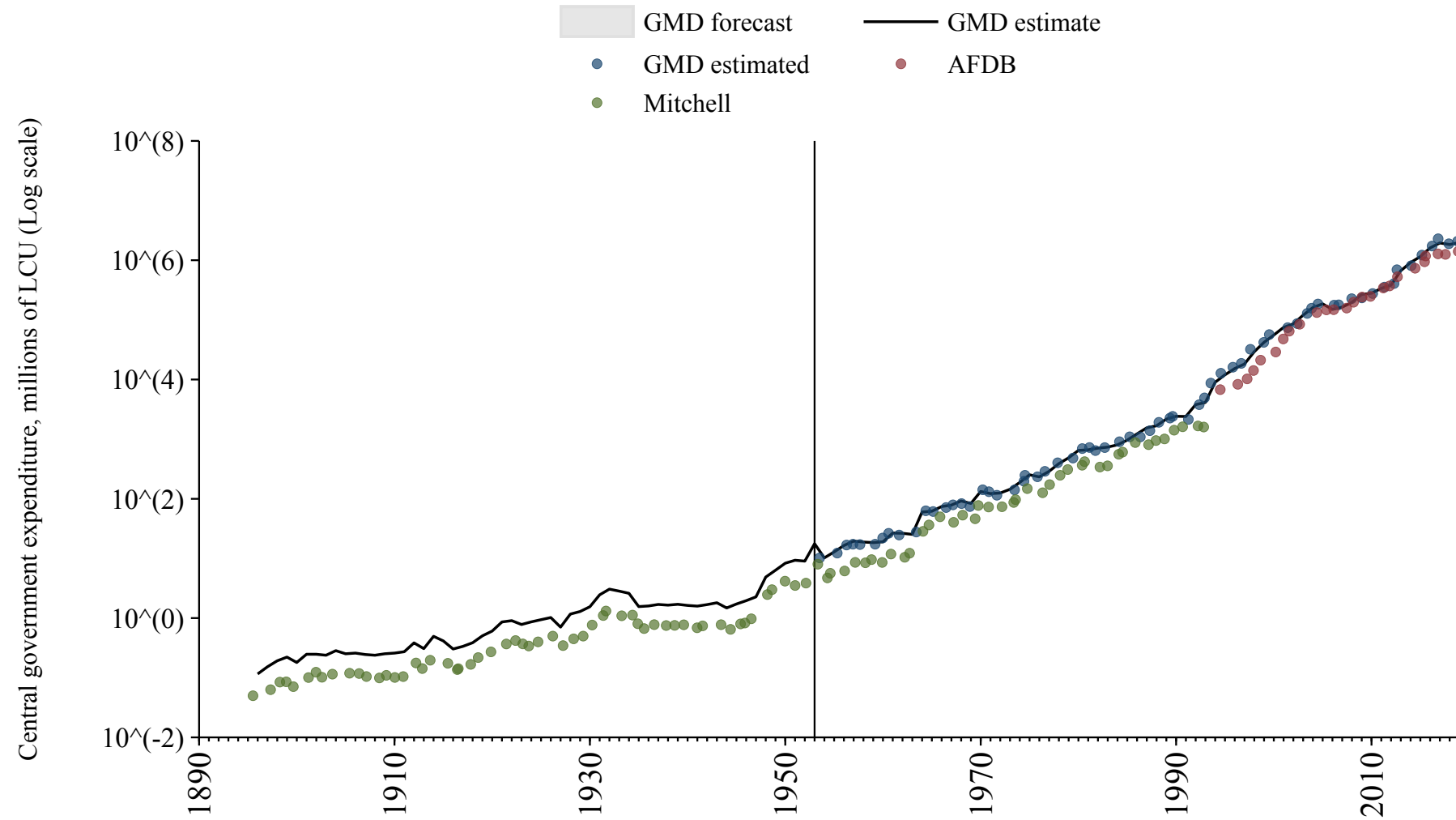

Malaysia

Source	Time span	Notes
Mitchell (2013)	1883 - 1995	Spliced using overlapping data in 1996: (ratio = 104.1%).
International Monetary Fund (2024)	1996 - 2001	Spliced using overlapping data in 2002.
Mitchell (2013)	2002 - 2010	Spliced using overlapping data in 2011.

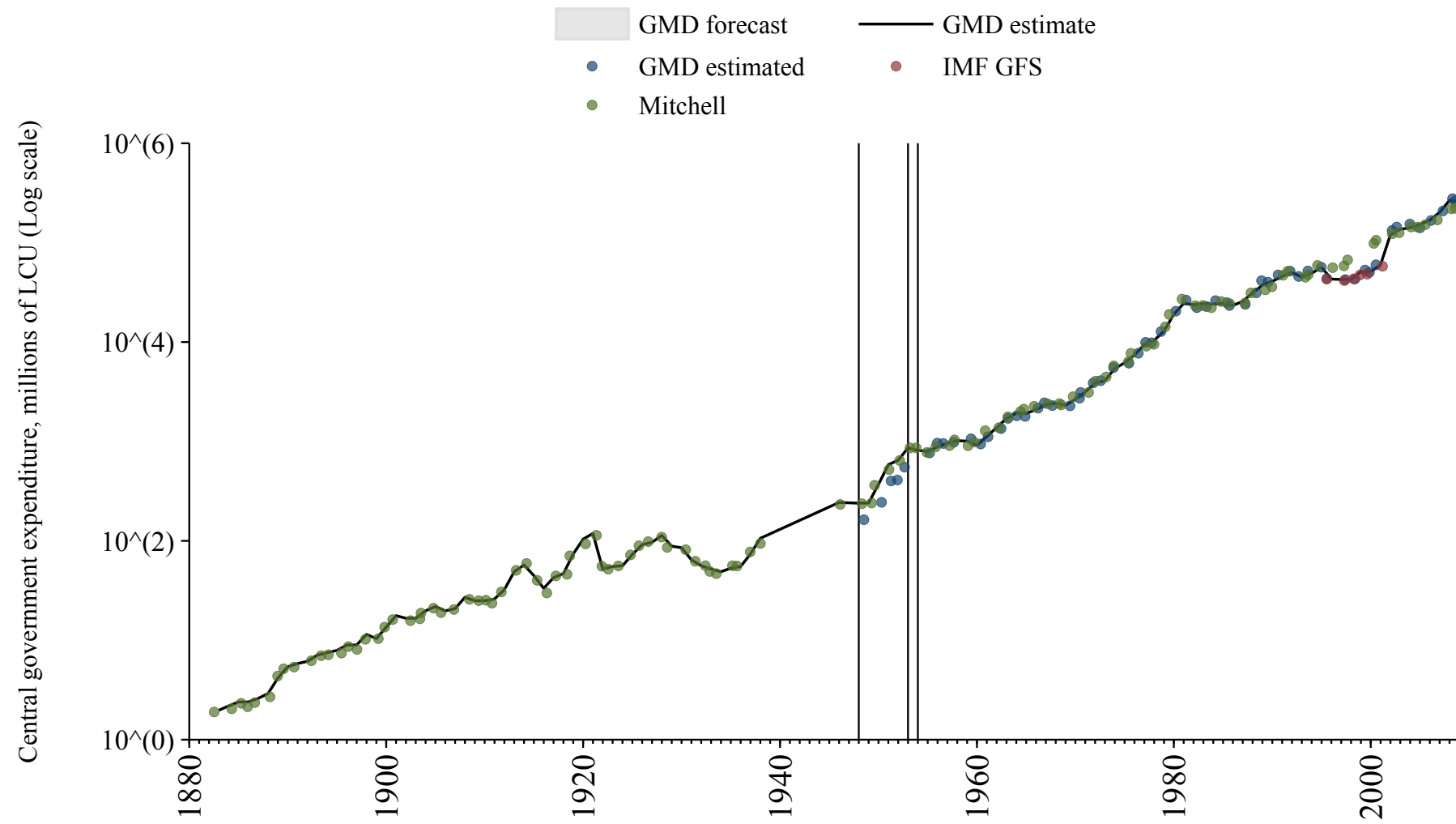

Maldives

Source	Time span	Notes
International Monetary Fund (2024)	1990 - 2009	Spliced using overlapping data in 2010.

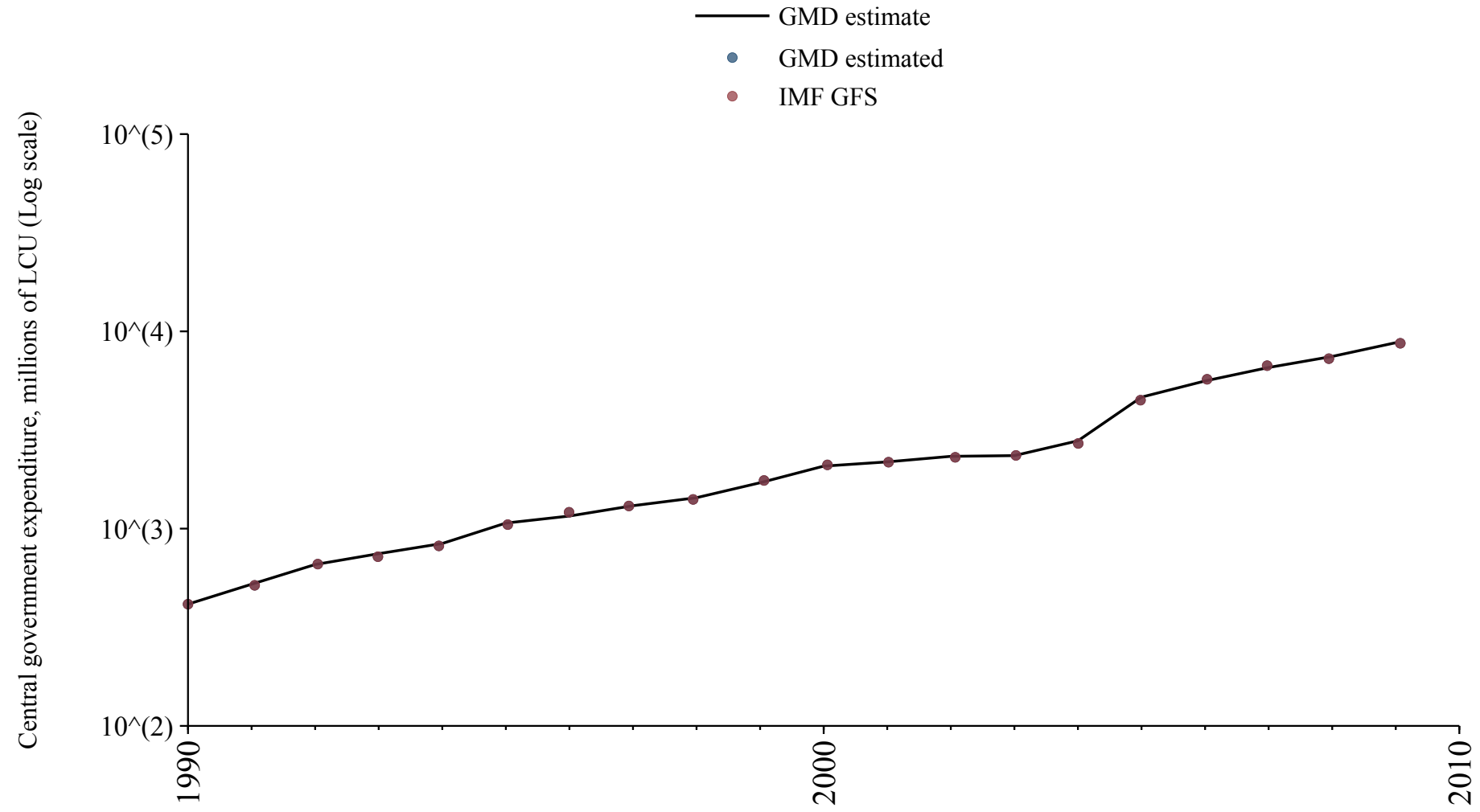

Mali

Source	Time span	Notes
Mitchell (2013)	1926 - 1966	Spliced using overlapping data in 1967: (ratio = 27.4%).
Banque centrale des États de l'Afrique de l'Ouest (2024)	1967 - 2024	Baseline source, overlaps with base year 2018.

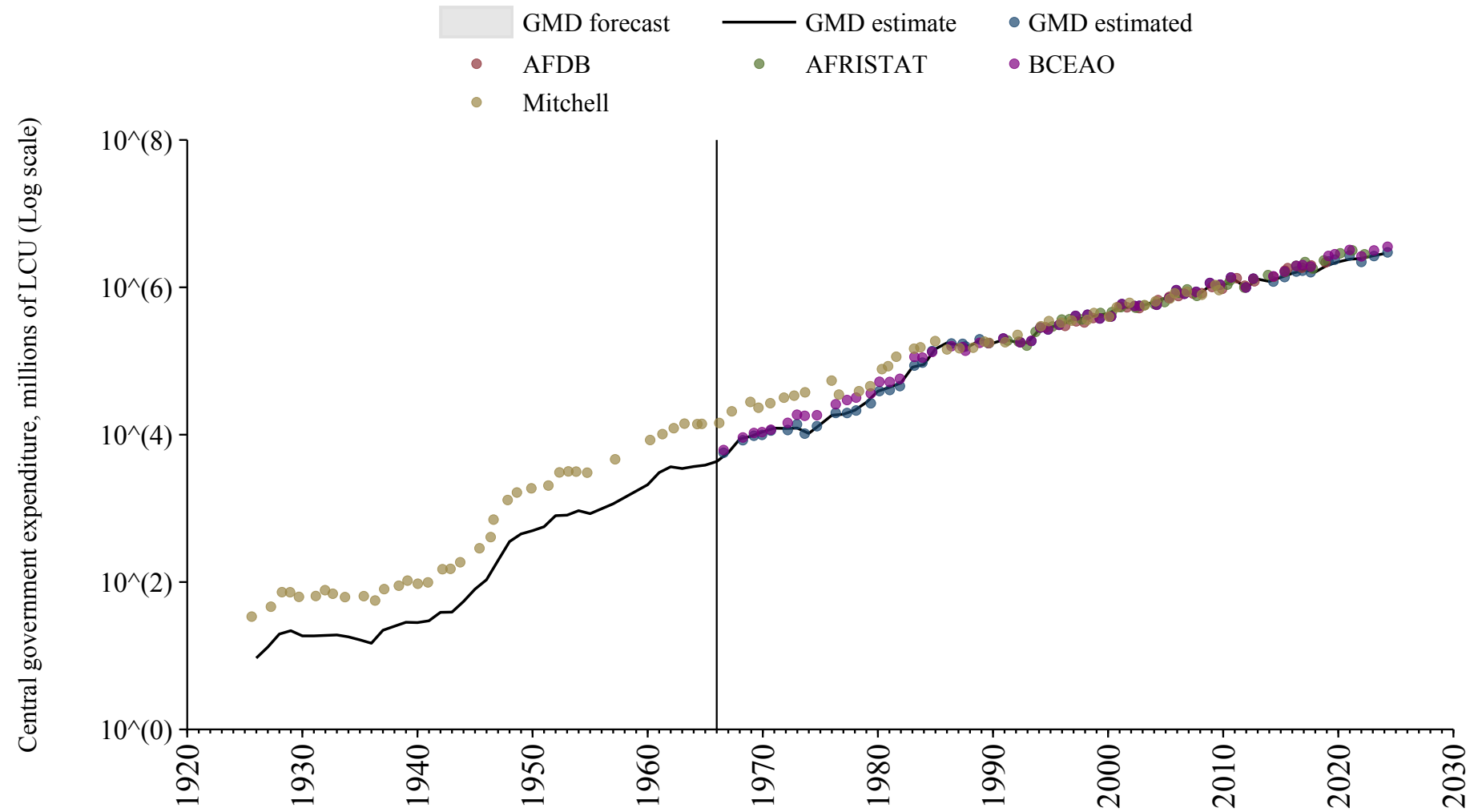

Malta

Source	Time span	Notes
Commission (2024)	1995 - 2024	Baseline source, overlaps with base year 2018.

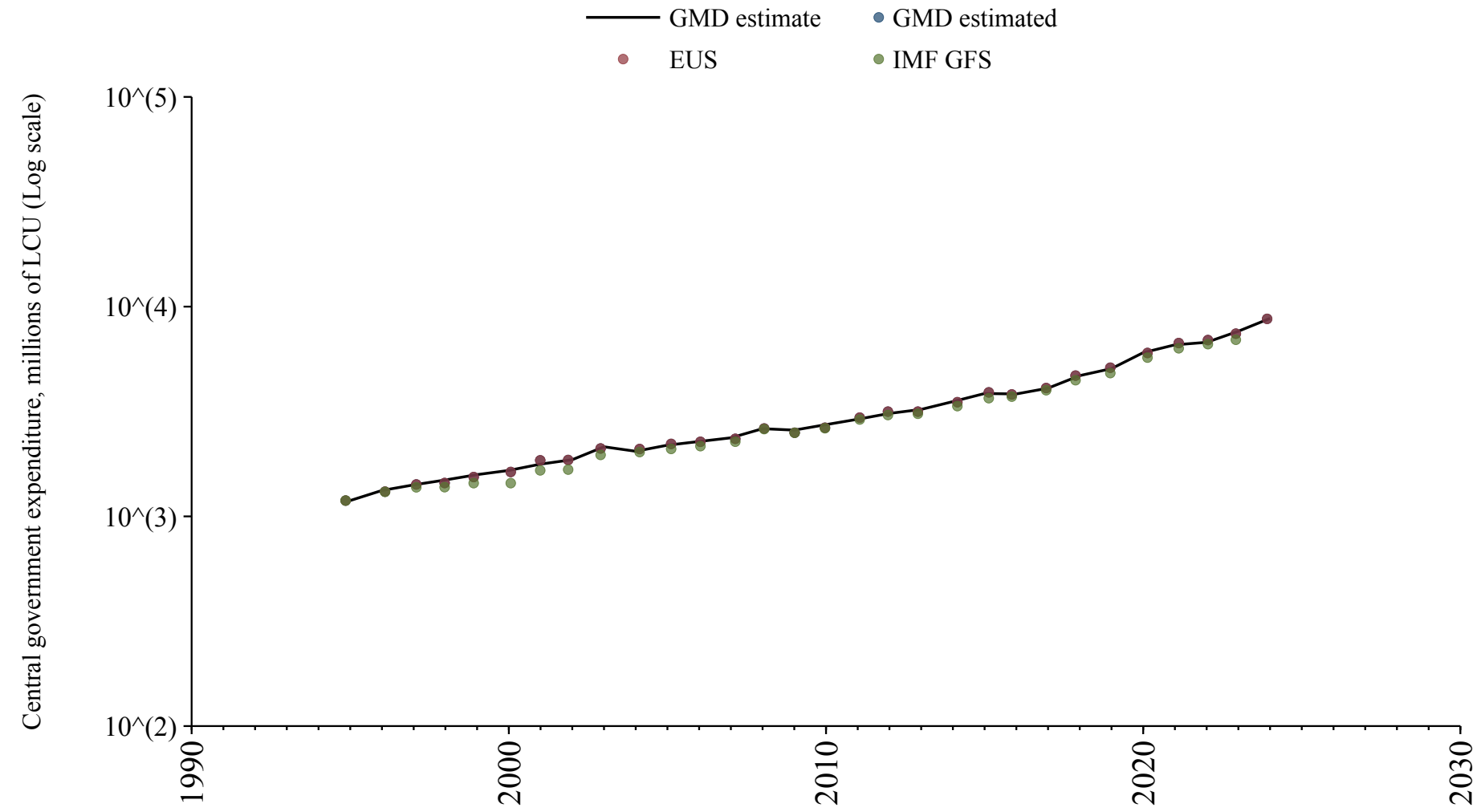

Mauritania

Source	Time span	Notes
Mitchell (2013)	1905 - 1979	Spliced using overlapping data in 1980.
African Union (2024)	1980 - 1997	Spliced using overlapping data in 1998.
Bank (2024)	1998 - 2003	Spliced using overlapping data in 2004.
African Union (2024)	2004 - 2022	Baseline source, overlaps with base year 2018.

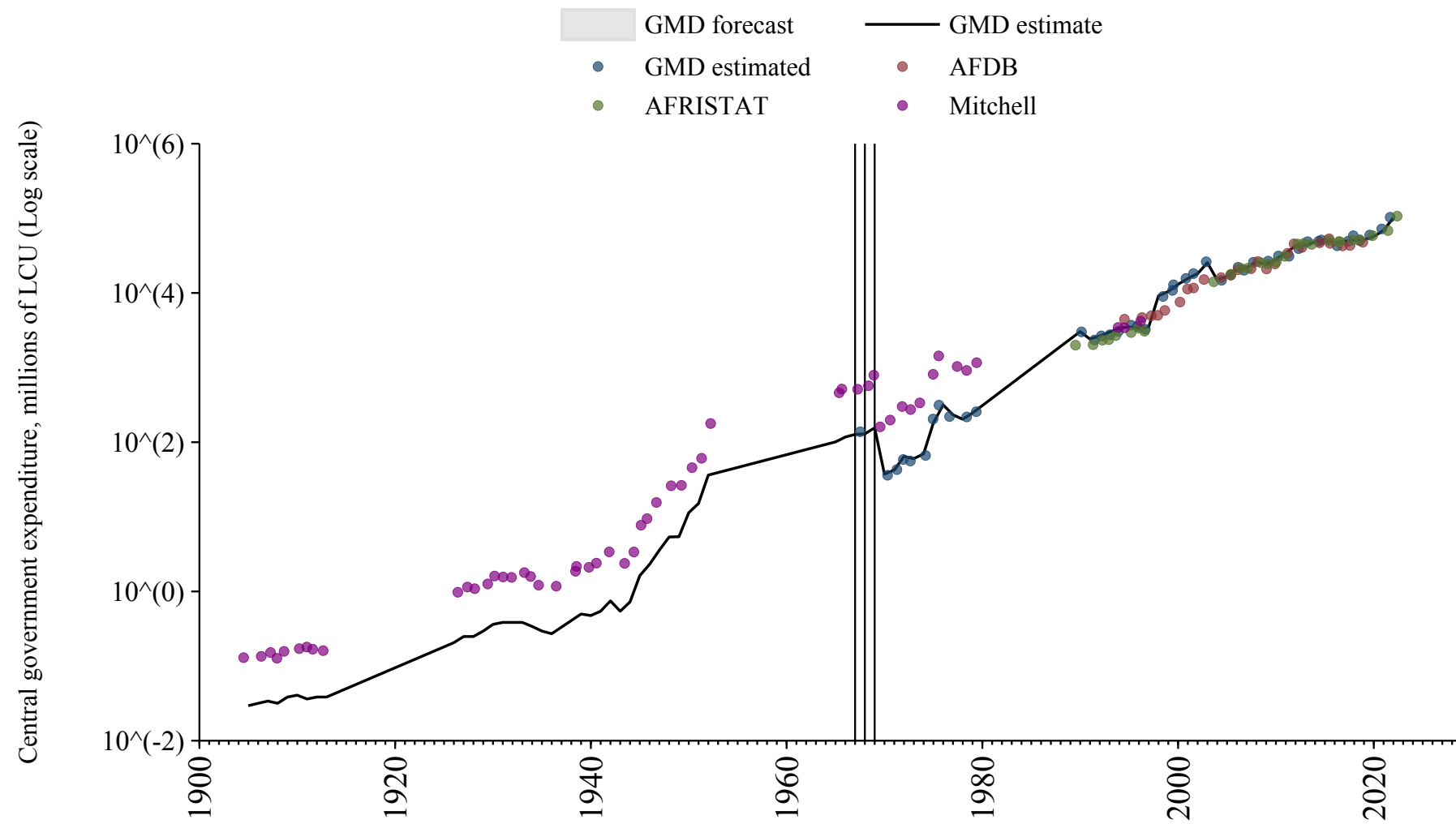

Mauritius

Source	Time span	Notes
Mitchell (2013)	1812 - 1979	Spliced using overlapping data in 1980: (ratio = 104.7%).
Bank (2024)	1980 - 2001	Spliced using overlapping data in 2002.
International Monetary Fund (2024)	2002 - 2023	Baseline source, overlaps with base year 2018.

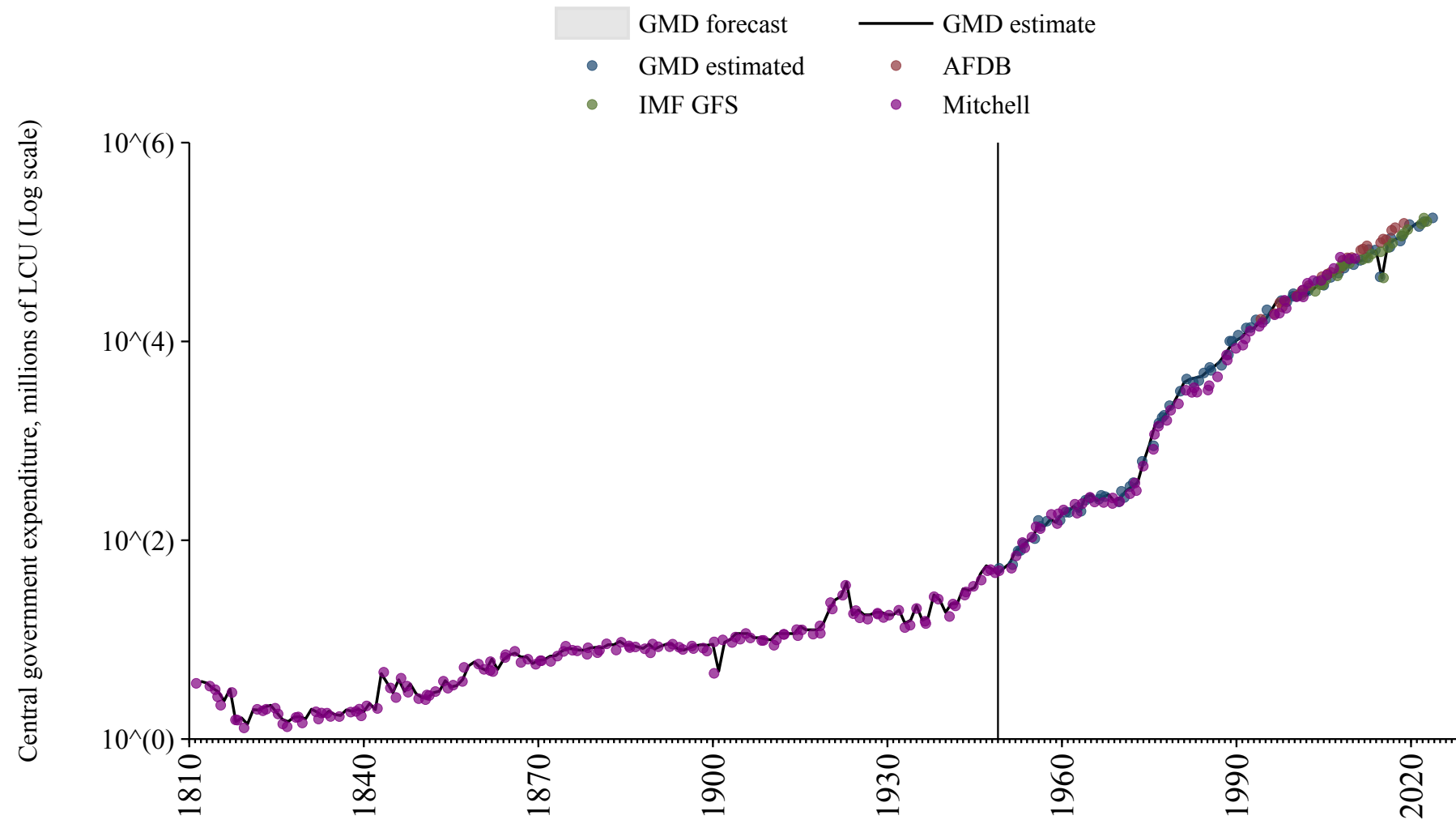

Mexico

Source	Time span	Notes
Schuler (2015)	1823 - 1823	Spliced using overlapping data in 1824: (ratio = 349.1%).
Mitchell (2013)	1824 - 1913	Spliced using overlapping data in 1914: (ratio = 186.8%).
Schuler (2015)	1914 - 1915	Spliced using overlapping data in 1916: (ratio = 186.8%).
Mitchell (2013)	1916 - 1990	Spliced using overlapping data in 1991.
International Monetary Fund (2024)	1991 - 2000	Spliced using overlapping data in 2001.
Economic Commission for Latin America and the Caribbean (2024)	2001 - 2008	Spliced using overlapping data in 2009.
International Monetary Fund (2024)	2009 - 2023	Baseline source, overlaps with base year 2018.

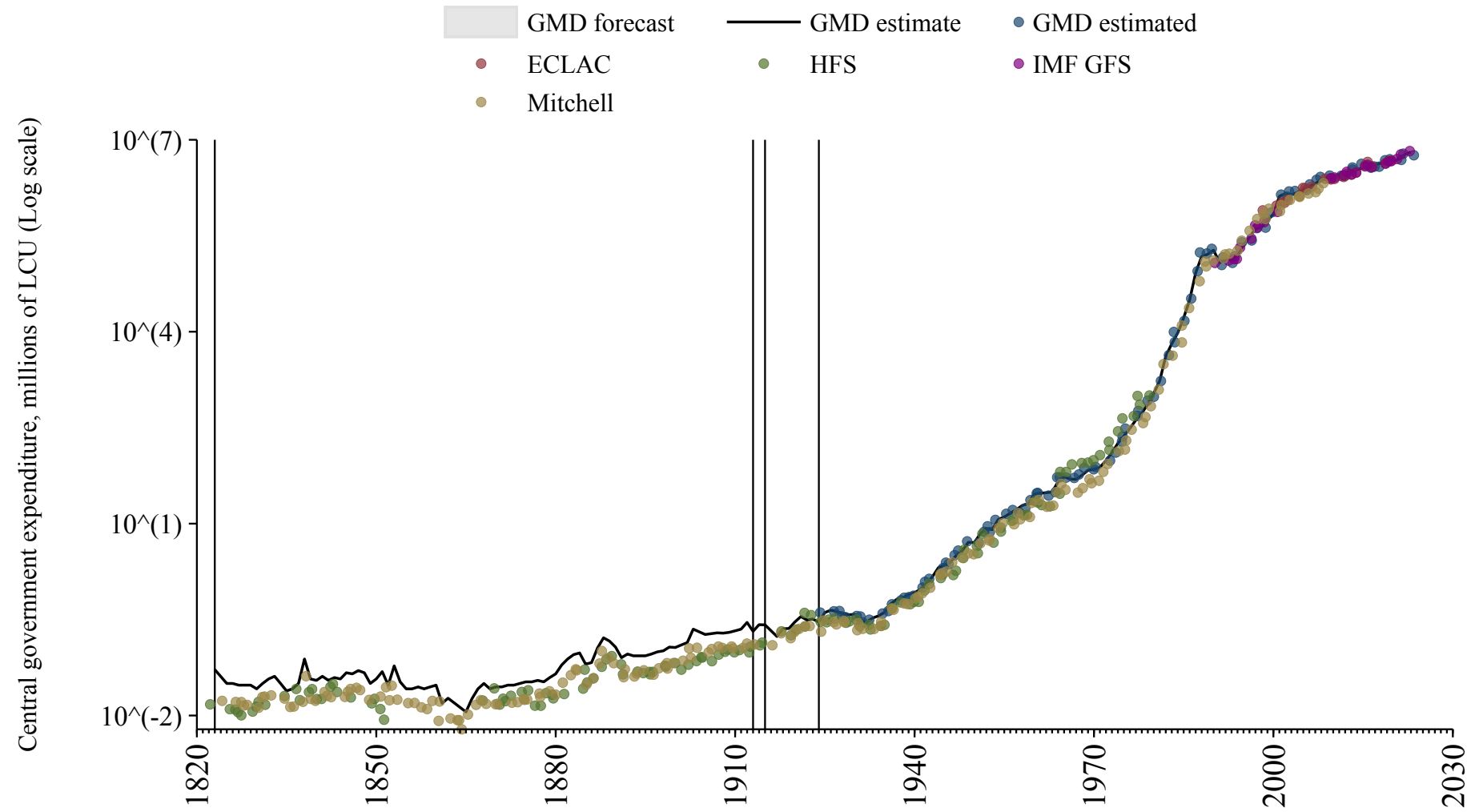

Moldova

Source	Time span	Notes
International Monetary Fund (2024)	2003 - 2023	Baseline source, overlaps with base year 2018.

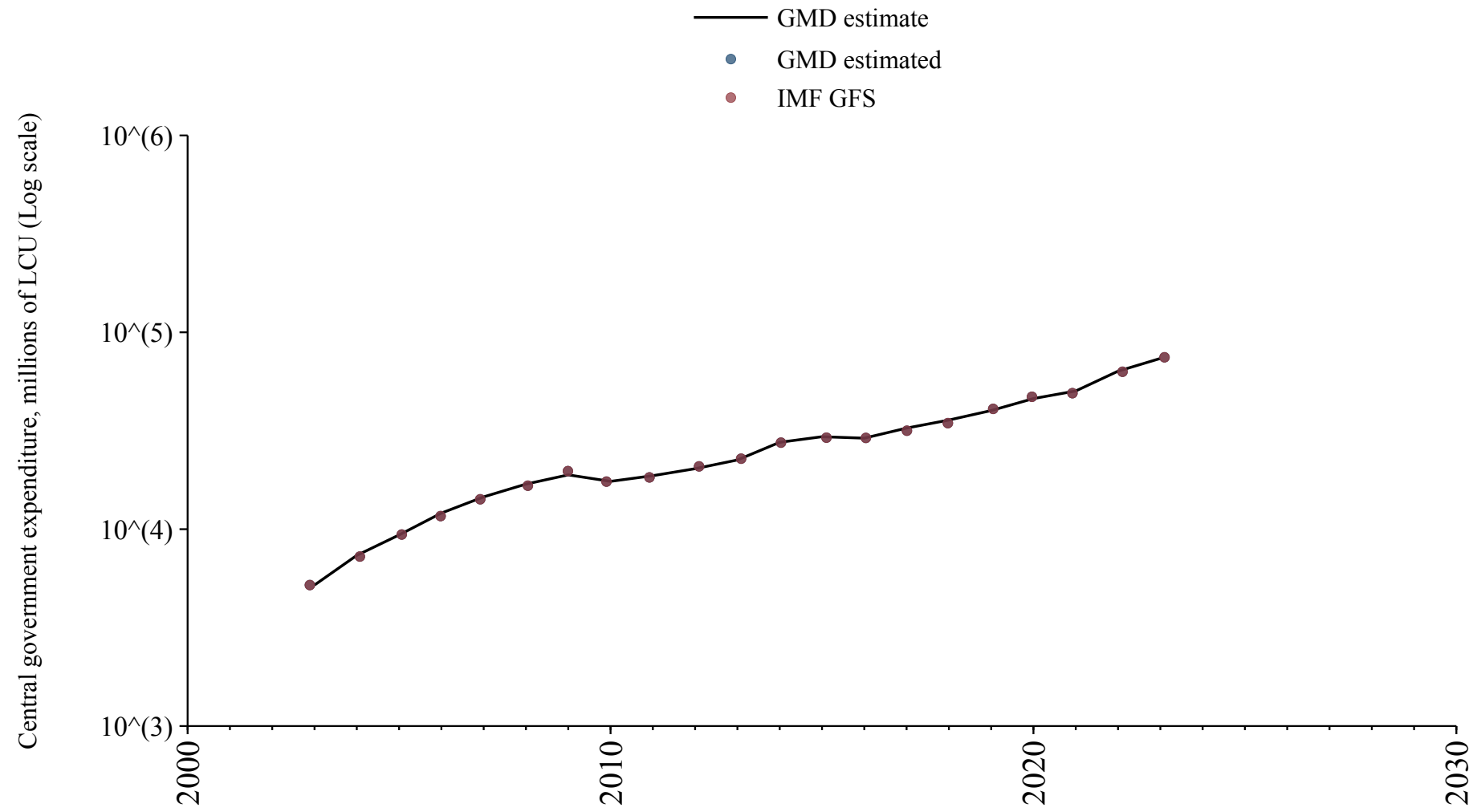

Mongolia

Source	Time span	Notes
International Monetary Fund (2024)	1992 - 2021	Baseline source, overlaps with base year 2018.

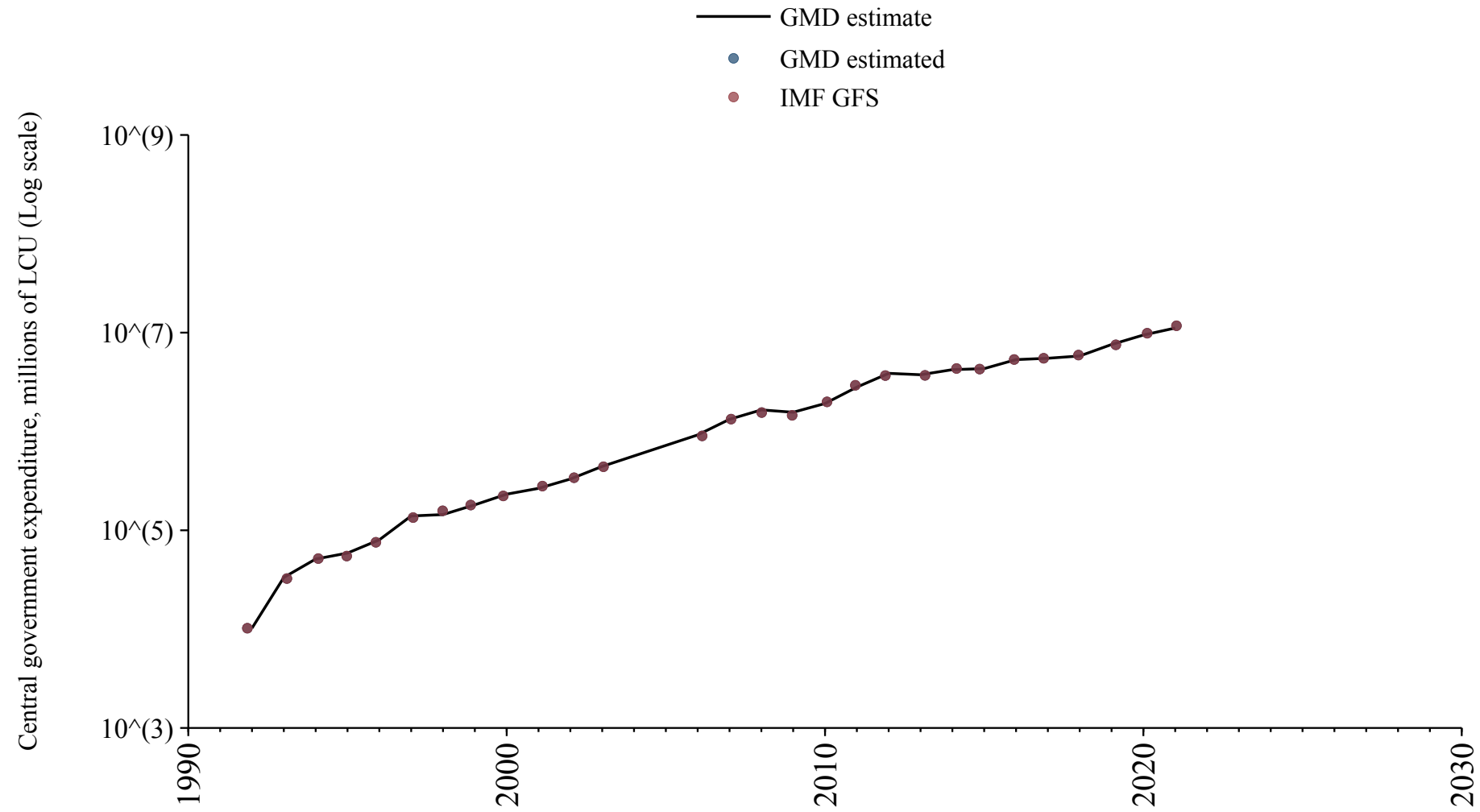

Morocco

Source	Time span	Notes
Mitchell (2013)	1938 - 1979	Spliced using overlapping data in 1980.
Bank (2024)	1980 - 2001	Spliced using overlapping data in 2002.
International Monetary Fund (2024)	2002 - 2011	Spliced using overlapping data in 2012.
Bank (2024)	2012 - 2019	Baseline source, overlaps with base year 2018.

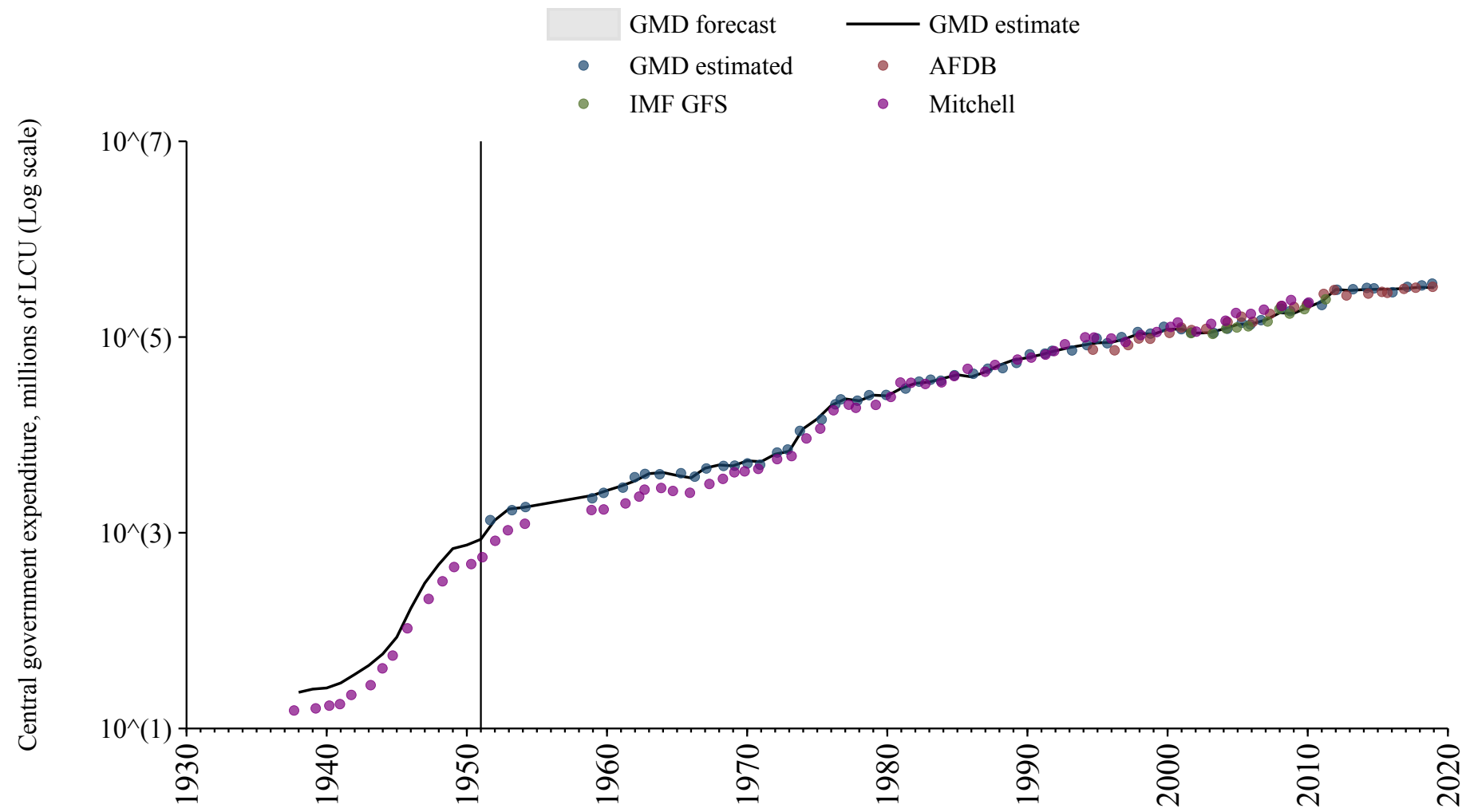

Mozambique

Source	Time span	Notes
Schuler (2015)	1873 - 1937	Spliced using overlapping data in 1938.
Mitchell (2013)	1938 - 1973	Spliced using overlapping data in 1974.
Bank (2024)	1980 - 2019	Baseline source, overlaps with base year 2018.

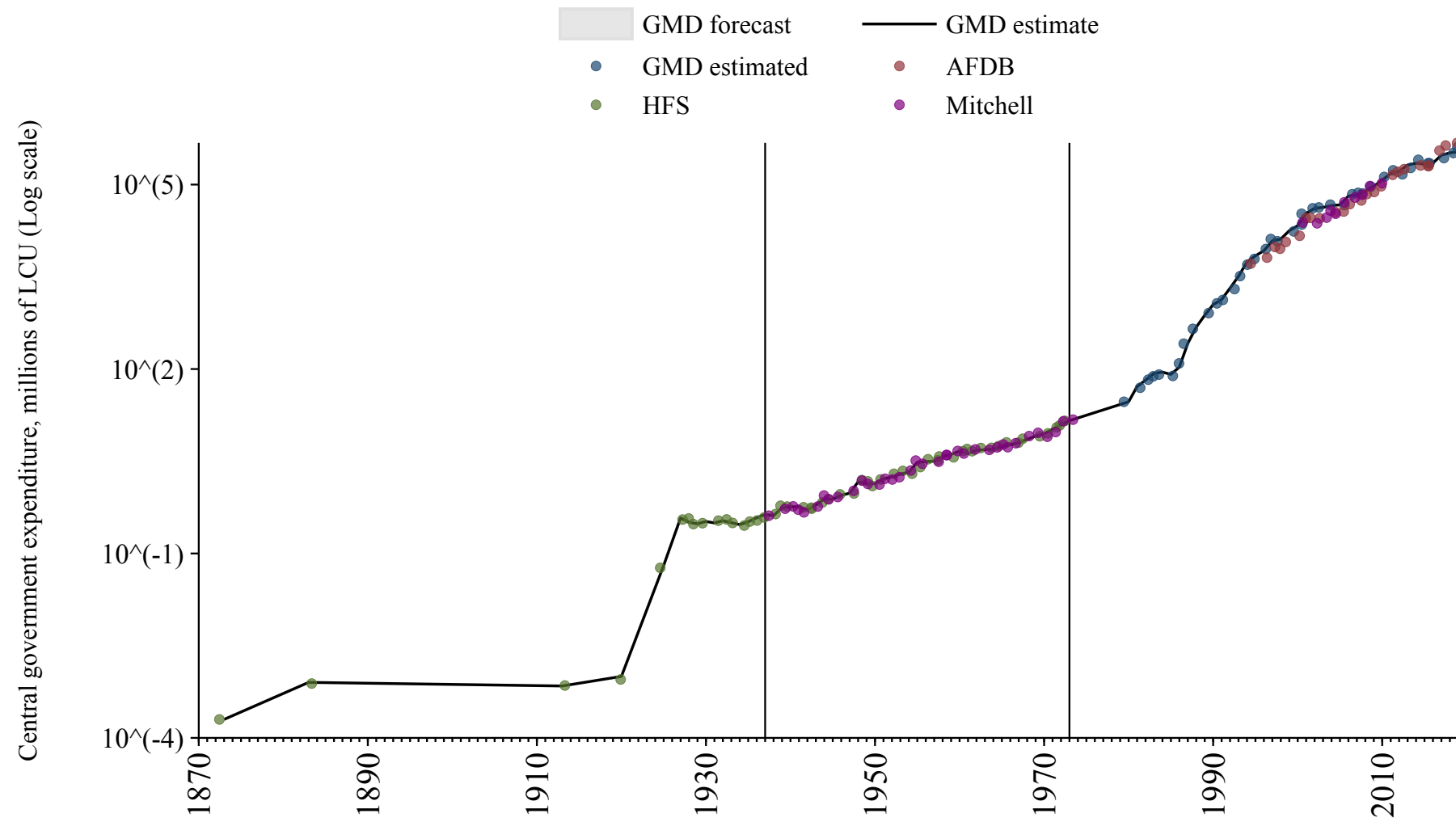

Myanmar

Source	Time span	Notes
Mitchell (2013)	1940 - 2010	Spliced using overlapping data in 2011.
International Monetary Fund (2024)	2011 - 2019	Baseline source, overlaps with base year 2018.

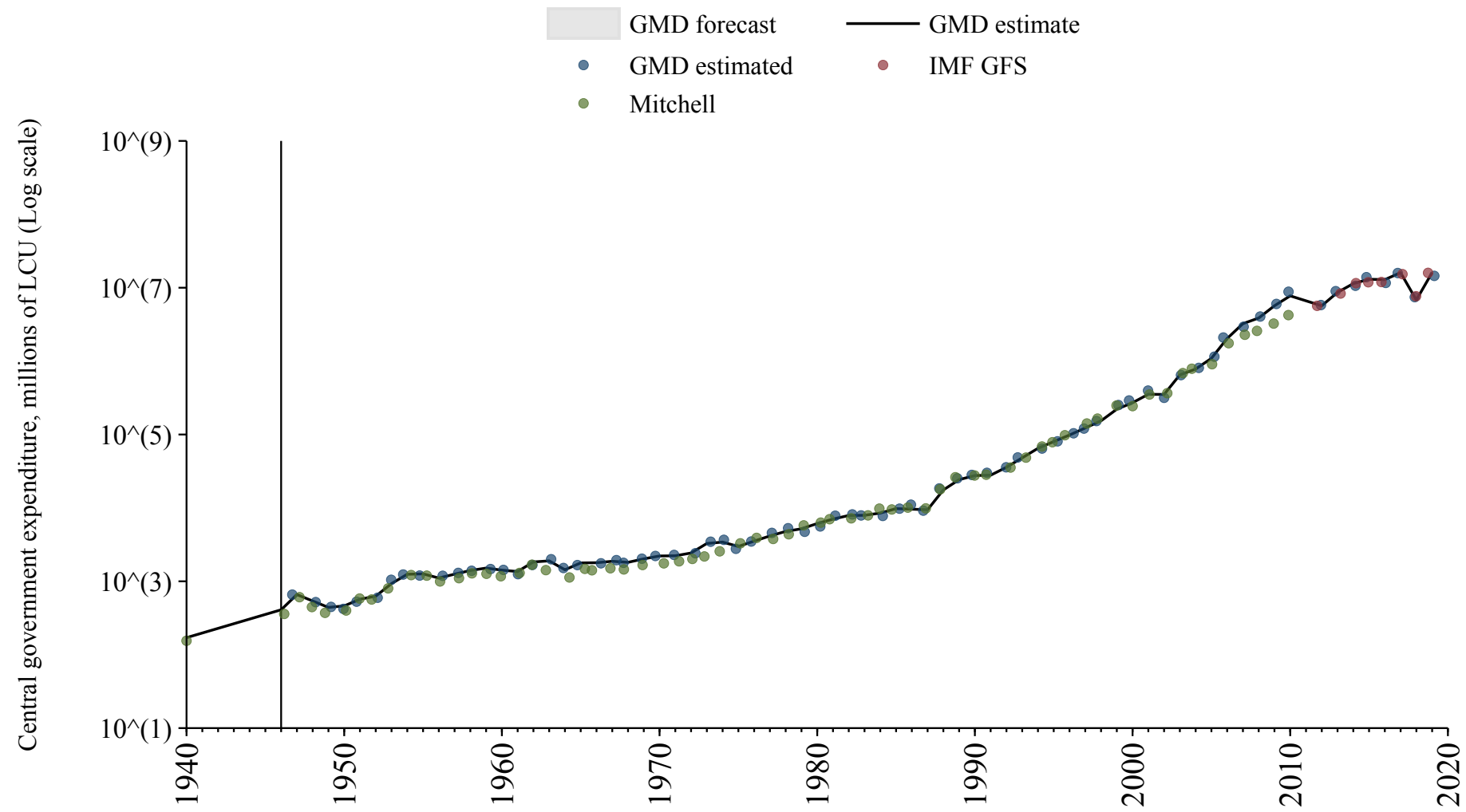

Namibia

Source	Time span	Notes
Bank (2024)	1990 - 2015	Spliced using overlapping data in 2016.
International Monetary Fund (2024)	2016 - 2023	Baseline source, overlaps with base year 2018.

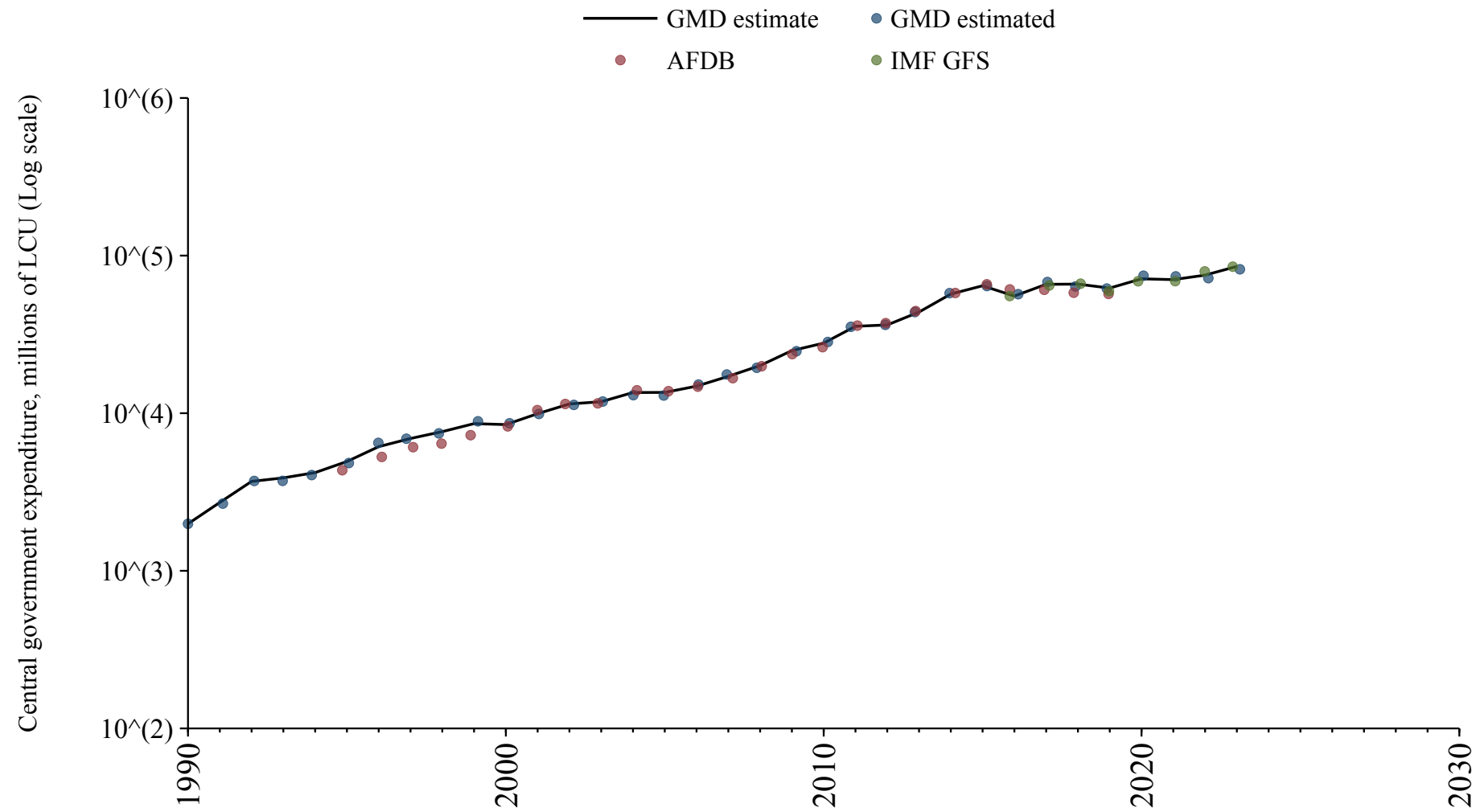

Nepal

Source	Time span	Notes
Mitchell (2013)	1957 - 2010	Spliced using overlapping data in 2011.
International Monetary Fund (2024)	2019 - 2021	Spliced using overlapping data in 2022.

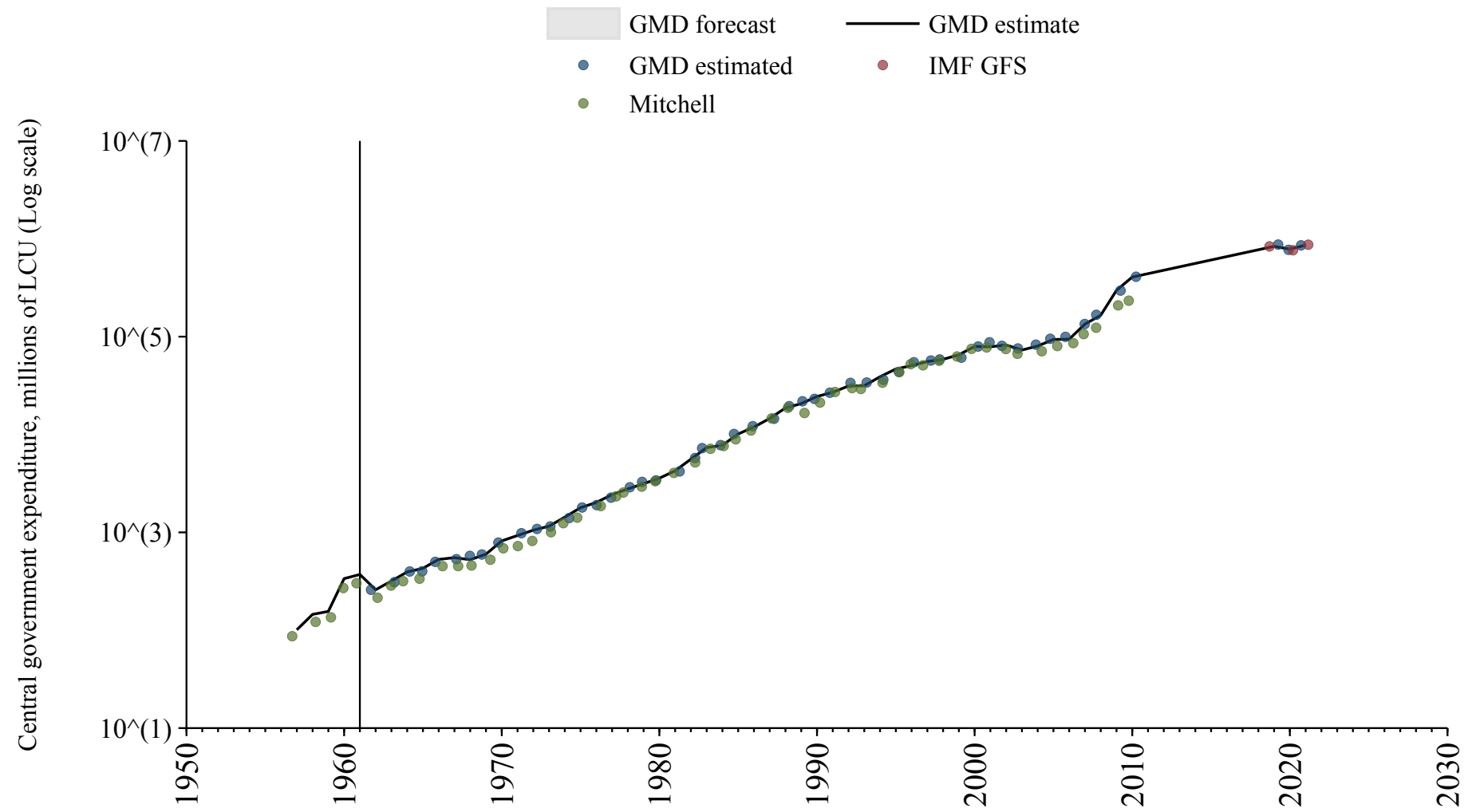

Netherlands

Source	Time span	Notes
Mitchell (2013)	1845 - 1849	Spliced using overlapping data in 1850: (ratio = 130.1%).
University of California Davis (2024)	1850 - 1850	Spliced using overlapping data in 1851: (ratio = 104.9%).
Mitchell (2013)	1851 - 1859	Spliced using overlapping data in 1860: (ratio = 130.1%).
University of California Davis (2024)	1860 - 1860	Spliced using overlapping data in 1861: (ratio = 104.3%).
Mitchell (2013)	1861 - 1869	Spliced using overlapping data in 1870: (ratio = 130.1%).
Jordà et al. (2017)	1870 - 1913	Spliced using overlapping data in 1914.
Mitchell (2013)	1914 - 1920	Spliced using overlapping data in 1921.
Jordà et al. (2017)	1921 - 1939	Spliced using overlapping data in 1940.
Mitchell (2013)	1940 - 1944	Spliced using overlapping data in 1945.
Jordà et al. (2017)	1945 - 1994	Spliced using overlapping data in 1995.
Commission (2024)	1995 - 2024	Baseline source, overlaps with base year 2018.

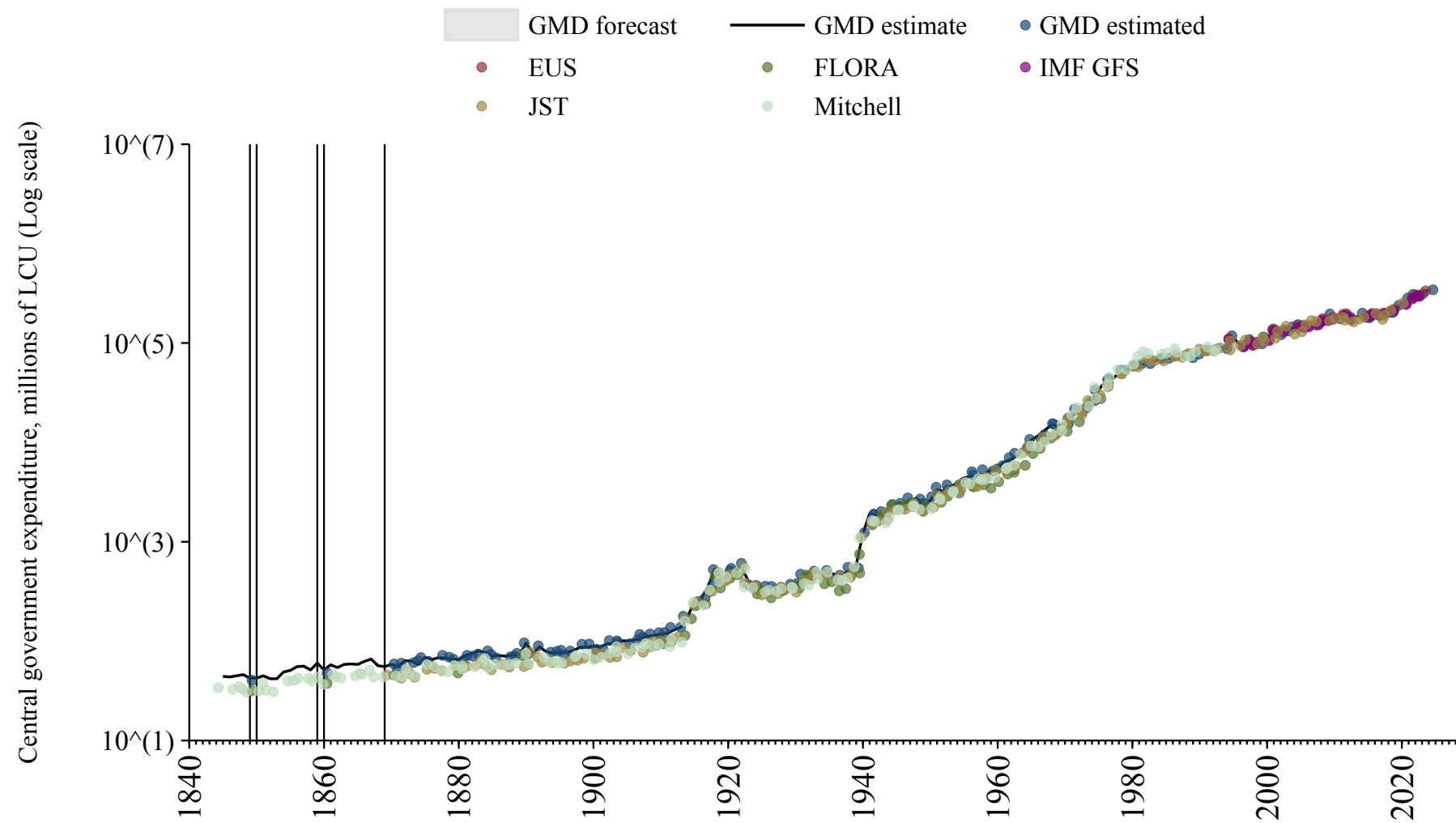

New Zealand

Source	Time span	Notes
Mitchell (2013)	1841 - 2000	Spliced using overlapping data in 2001: (ratio = 106.6%).
International Monetary Fund (2024)	2001 - 2005	Spliced using overlapping data in 2006.
Mitchell (2013)	2006 - 2010	Spliced using overlapping data in 2011.

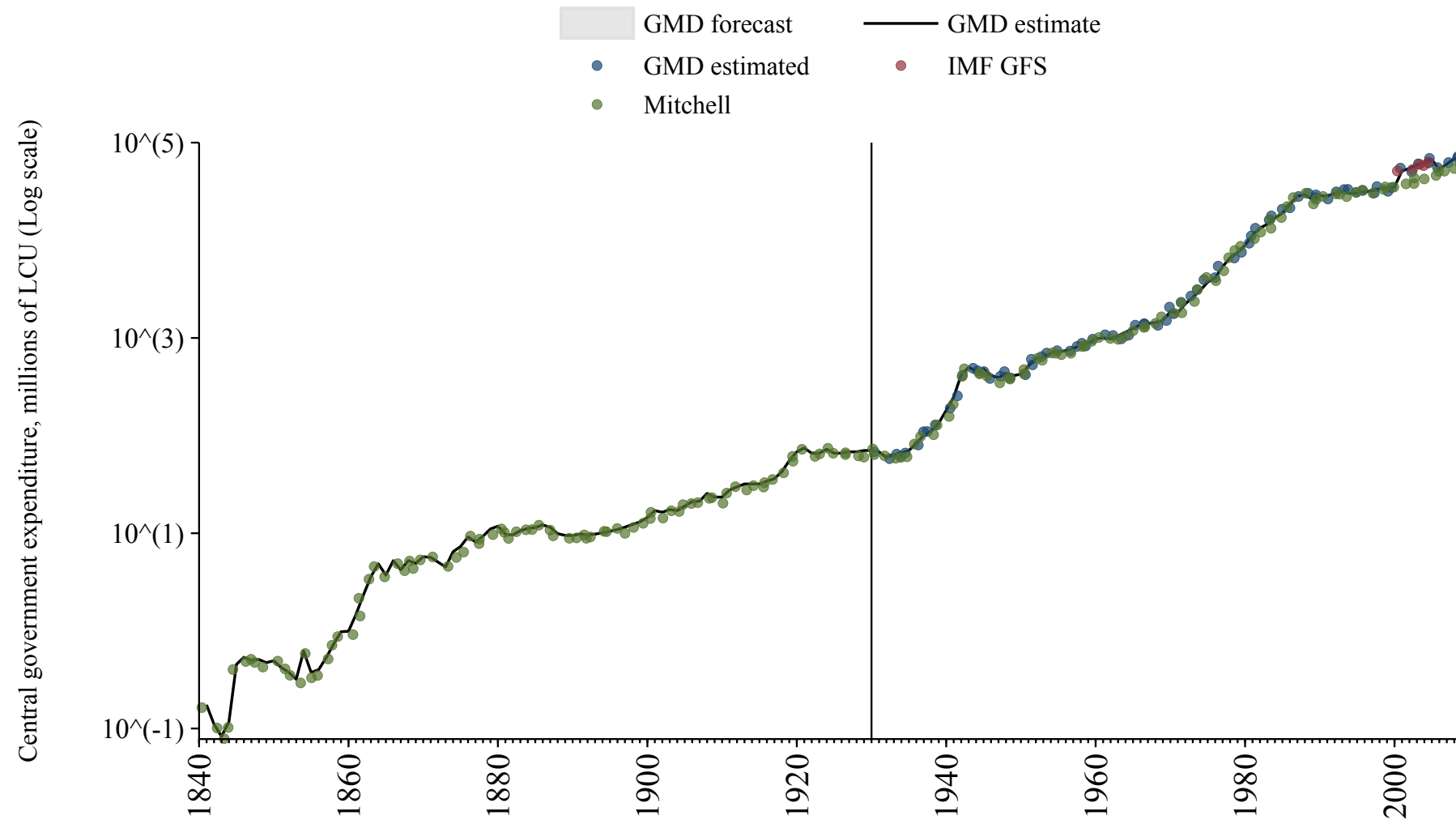

Nicaragua

Source	Time span	Notes
Mitchell (2013)	1900 - 1988	Spliced using overlapping data in 1989: (ratio = 172.8%).
Economic Commission for Latin America and the Caribbean (2024)	1989 - 1994	Spliced using overlapping data in 1995: (ratio = 101.6%).
Mitchell (2013)	1995 - 1997	Spliced using overlapping data in 1998: (ratio = 125.2%).
Economic Commission for Latin America and the Caribbean (2024)	1998 - 2020	Baseline source, overlaps with base year 2018.

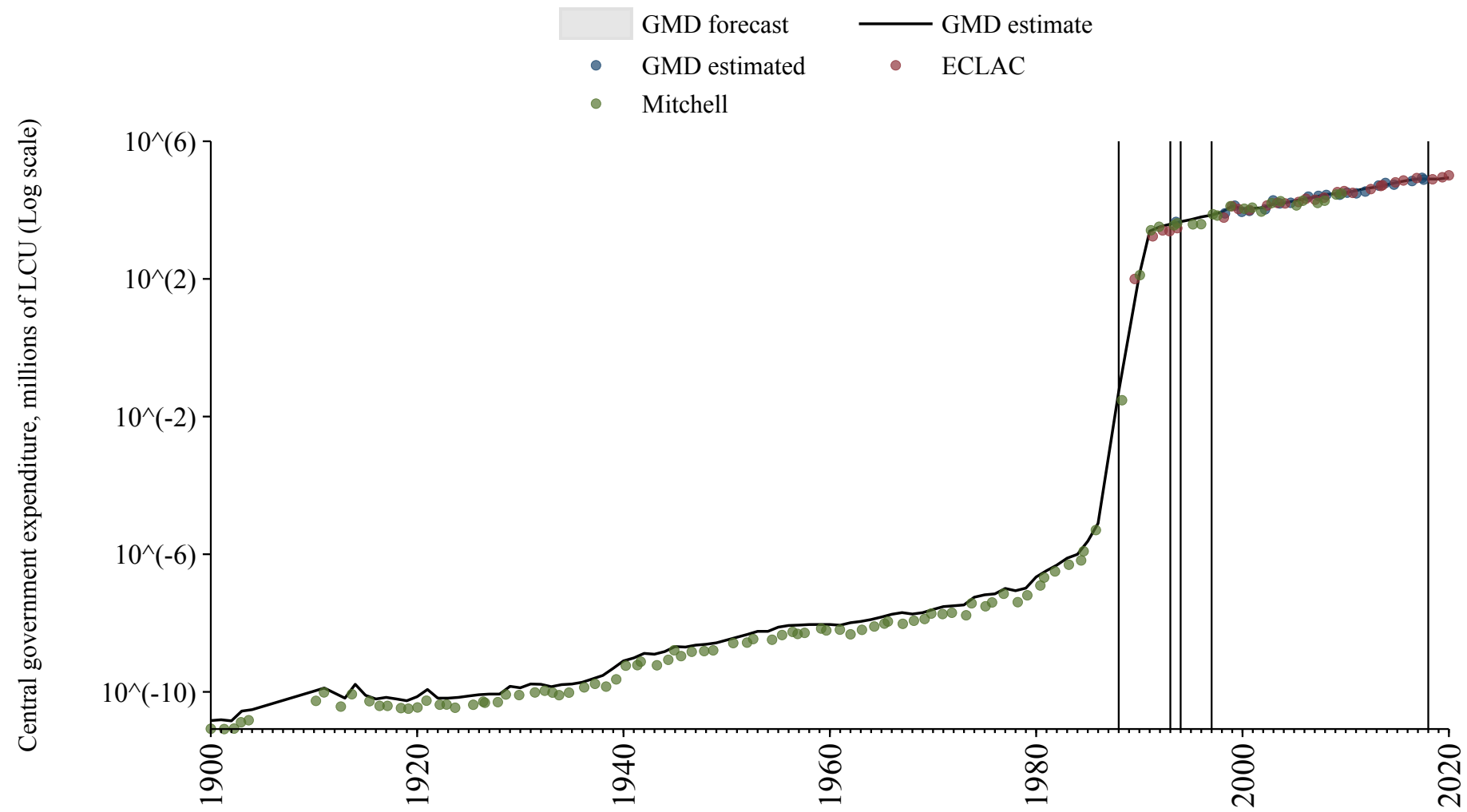

Niger

Source	Time span	Notes
Mitchell (2013)	1895 - 1958	Spliced using overlapping data in 1959.
Banque centrale des États de l'Afrique de l'Ouest (2024)	1960 - 2024	Baseline source, overlaps with base year 2018.

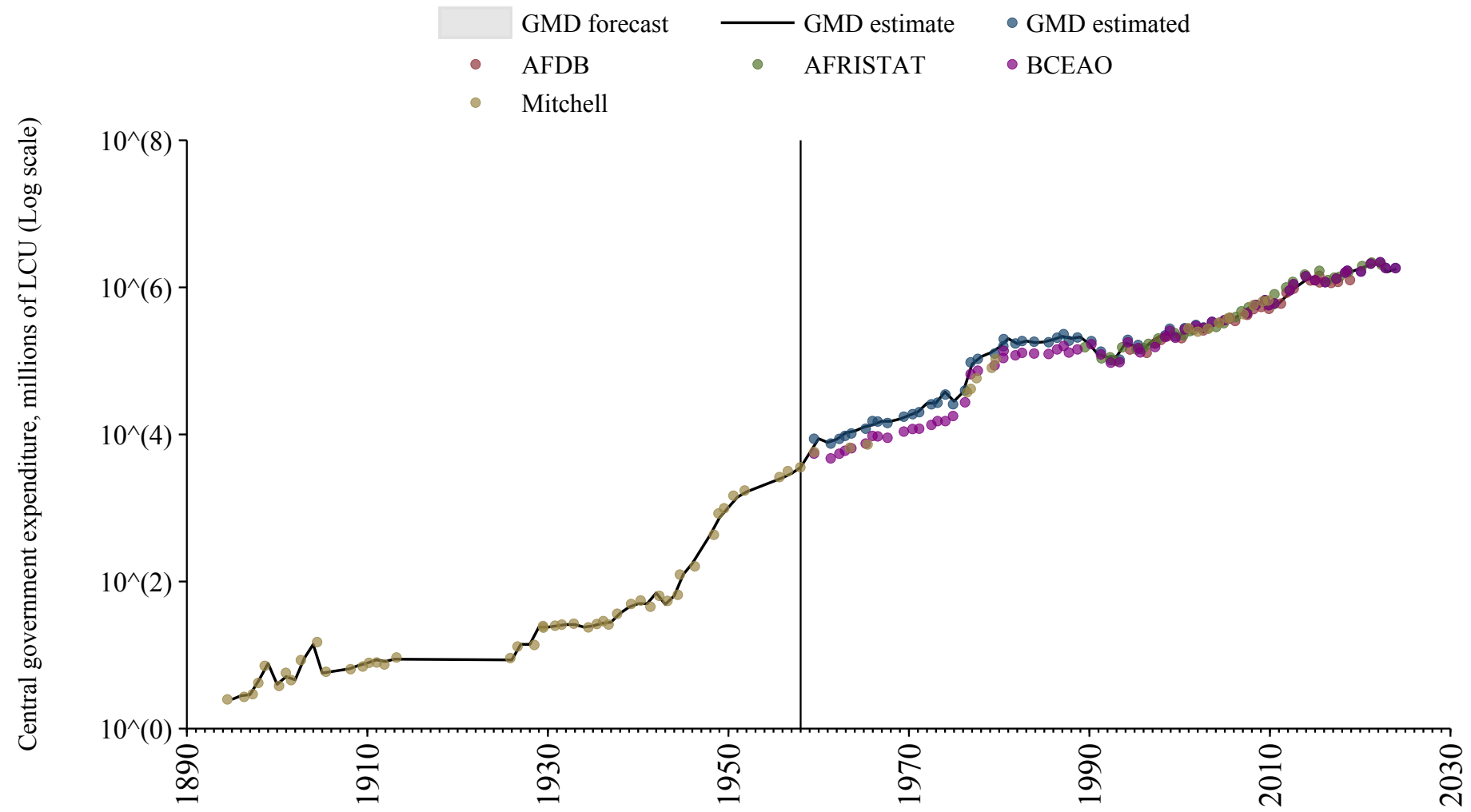

Nigeria

Source	Time span	Notes
Mitchell (2013)	1874 - 1979	Spliced using overlapping data in 1980: (ratio = 246.6%).
Bank (2024)	1980 - 2019	Baseline source, overlaps with base year 2018.

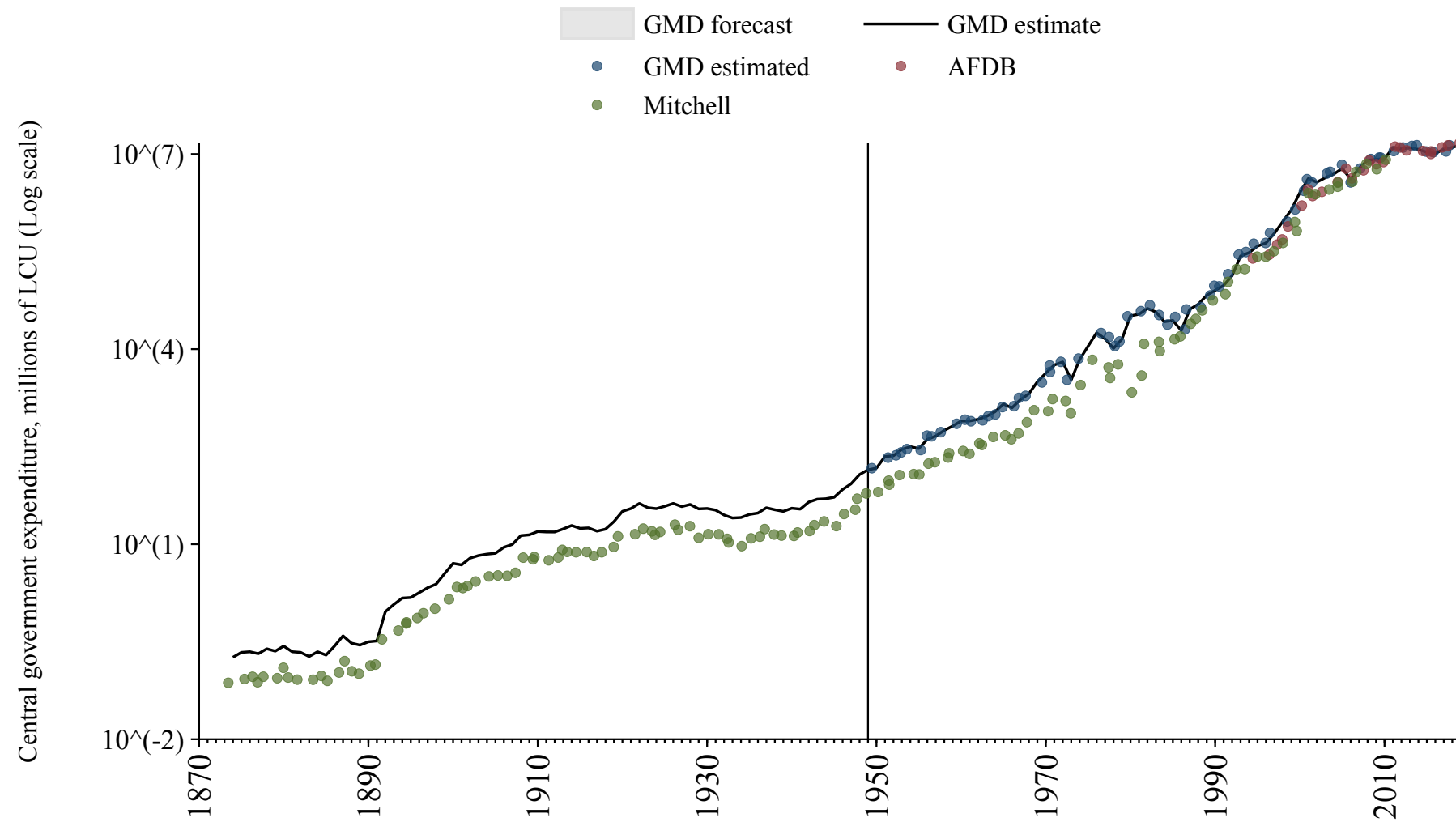

North Korea

Source	Time span	Notes
Mitchell (2013)	1953 - 1975	Spliced using overlapping data in 1976.

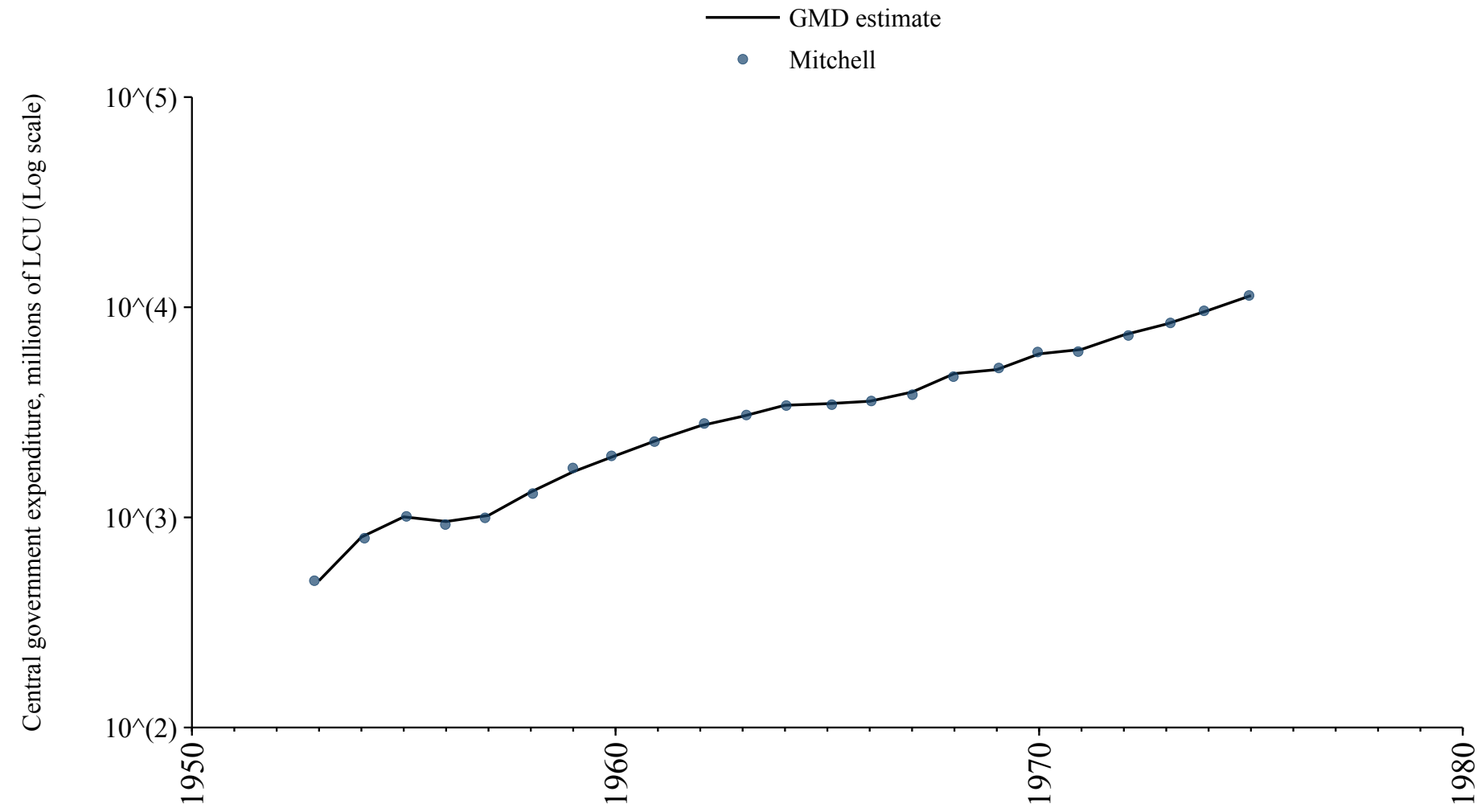

Norway

Source	Time span	Notes
Mitchell (2013)	1850 - 1869	Spliced using overlapping data in 1870: (ratio = 107.4%).
Jordà et al. (2017)	1870 - 1994	Spliced using overlapping data in 1995: (ratio = 97.5%).
Commission (2024)	1995 - 2024	Baseline source, overlaps with base year 2018.

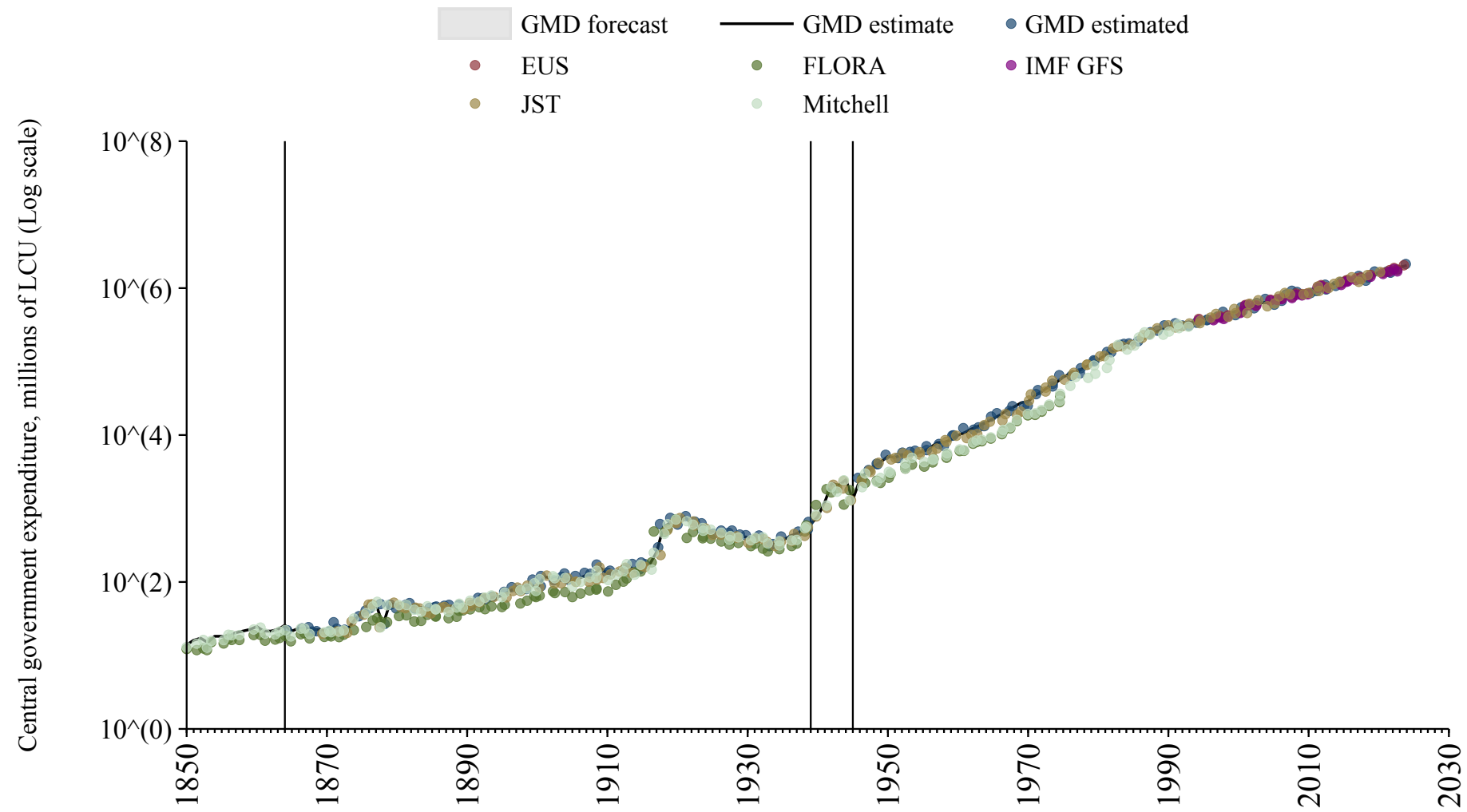

Oman

Source	Time span	Notes
Mitchell (2013)	1970 - 2010	Spliced using overlapping data in 2011.

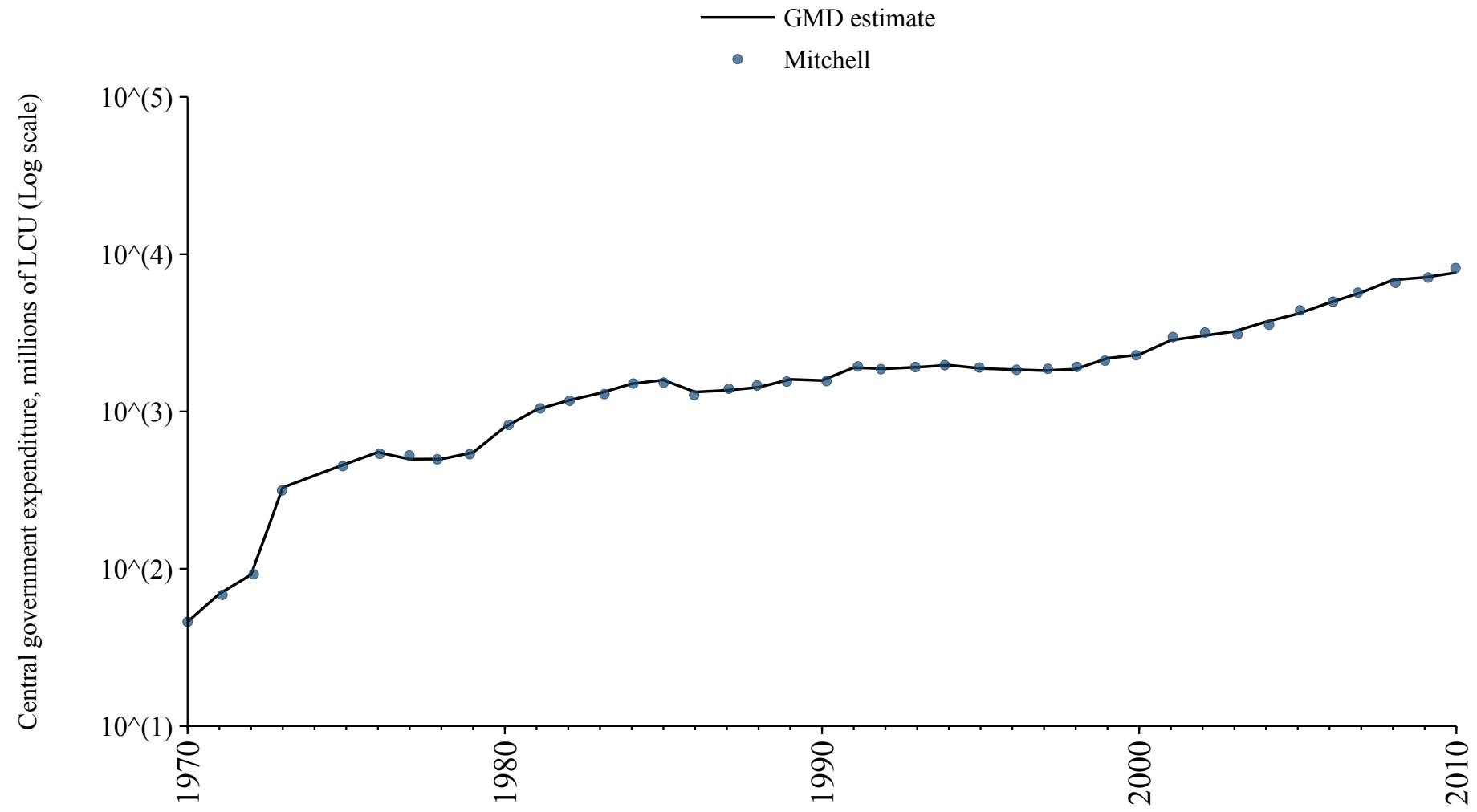

Pakistan

Source	Time span	Notes
Mitchell (2013)	1947 - 1996	Spliced using overlapping data in 1997.
International Monetary Fund (2024)	1997 - 2000	Spliced using overlapping data in 2001.
Mitchell (2013)	2001 - 2010	Spliced using overlapping data in 2011.

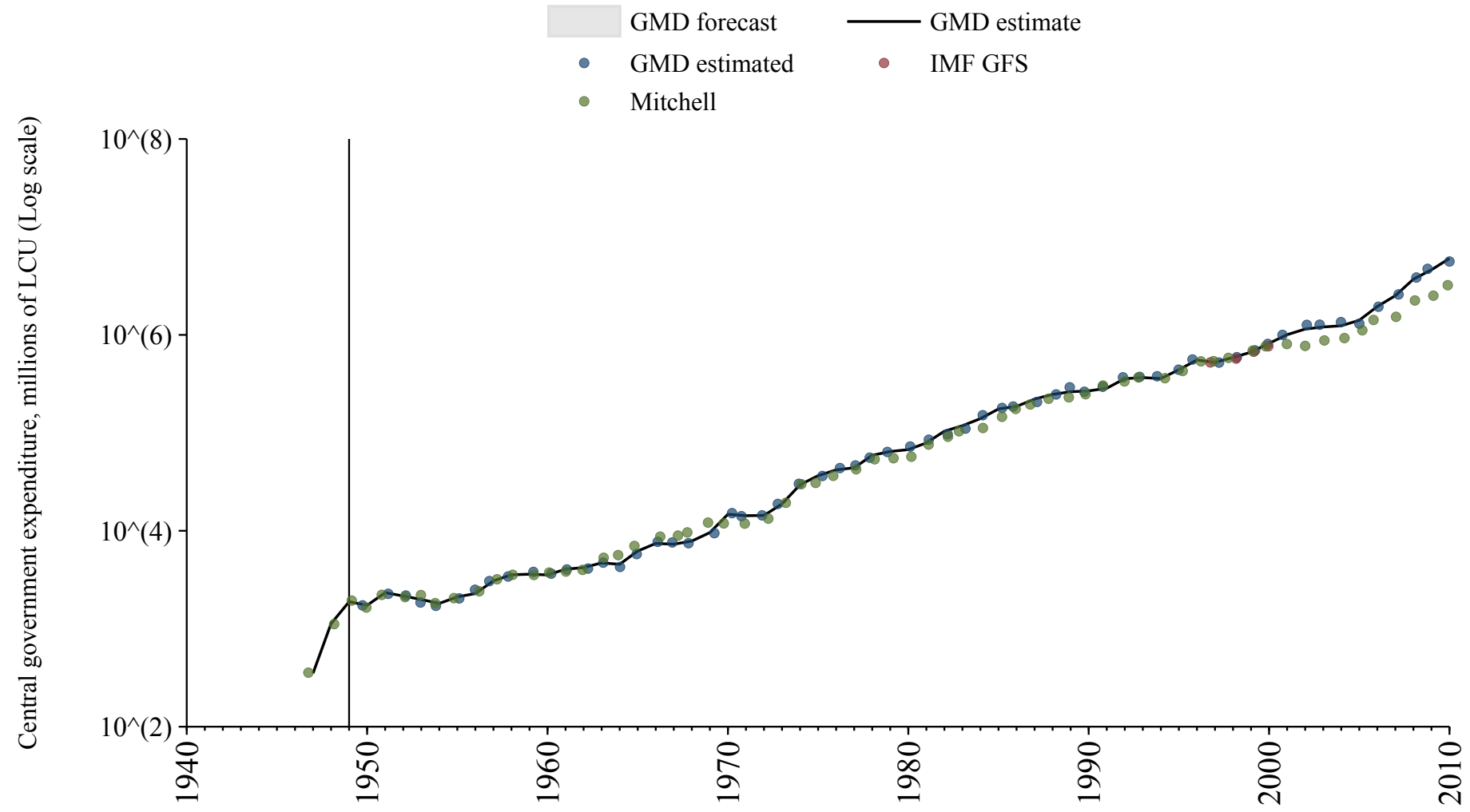

Palestine

Source	Time span	Notes
Mitchell (2013)	1920 - 1949	Spliced using overlapping data in 1950.
International Monetary Fund (2024)	2005 - 2021	Baseline source, overlaps with base year 2018.

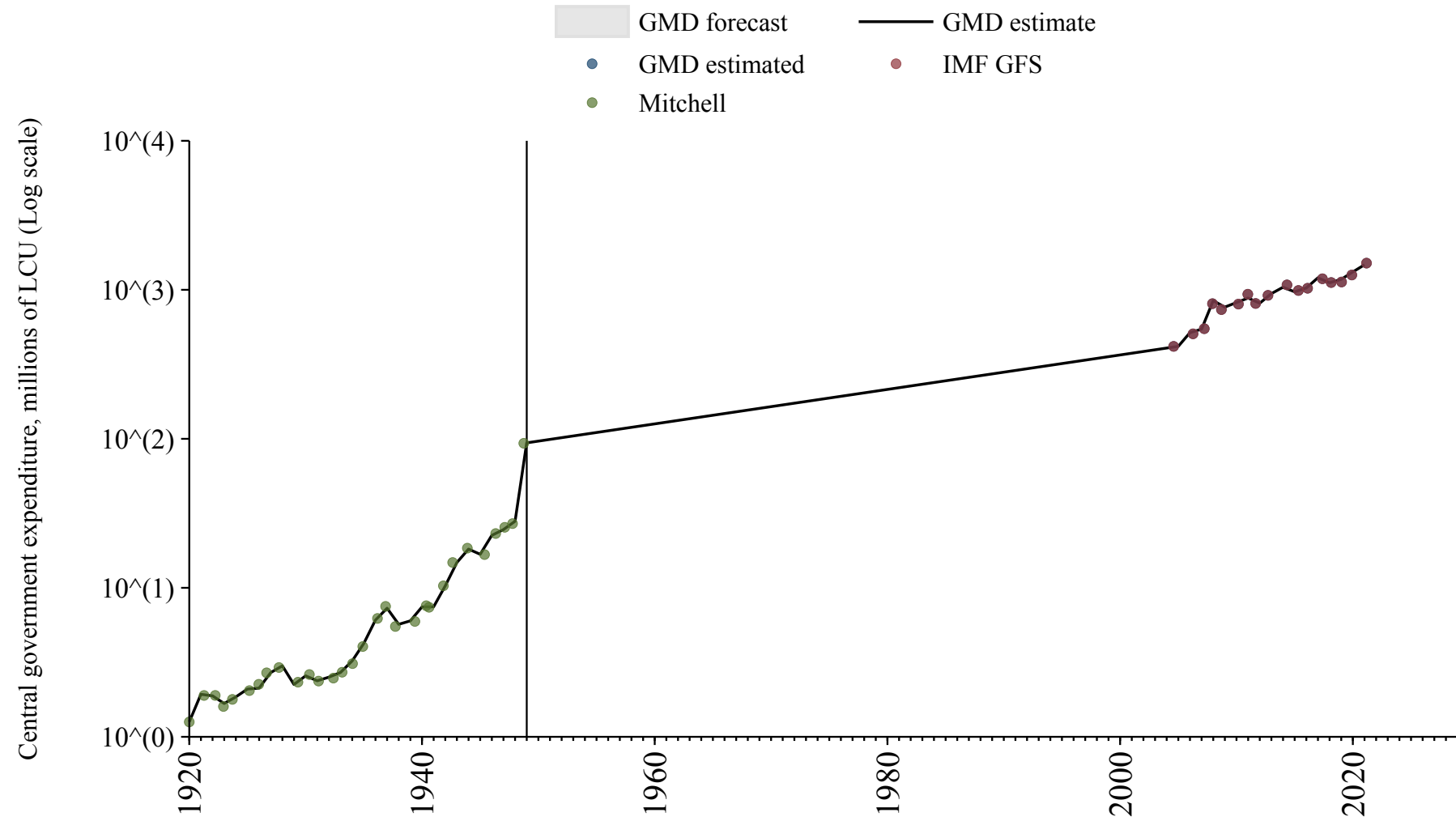

Panama

Source	Time span	Notes
Mitchell (2013)	1909 - 1999	Spliced using overlapping data in 2000: (ratio = 57.5%).
Economic Commission for Latin America and the Caribbean (2024)	2000 - 2017	Spliced using overlapping data in 2018: (ratio = 87.5%).

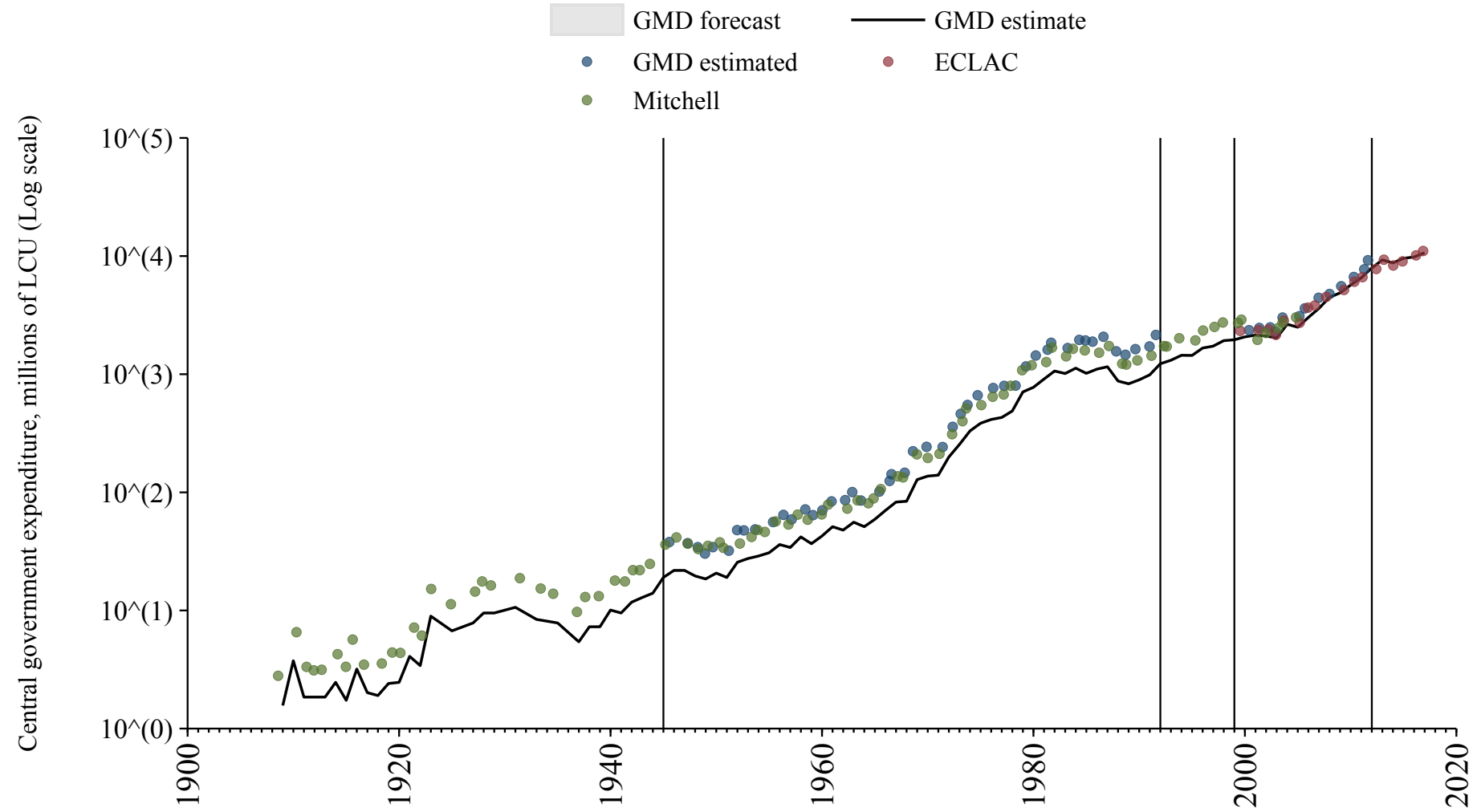

Papua New Guinea

Source	Time span	Notes
Mitchell (2013)	1975 - 2010	Spliced using overlapping data in 2011.

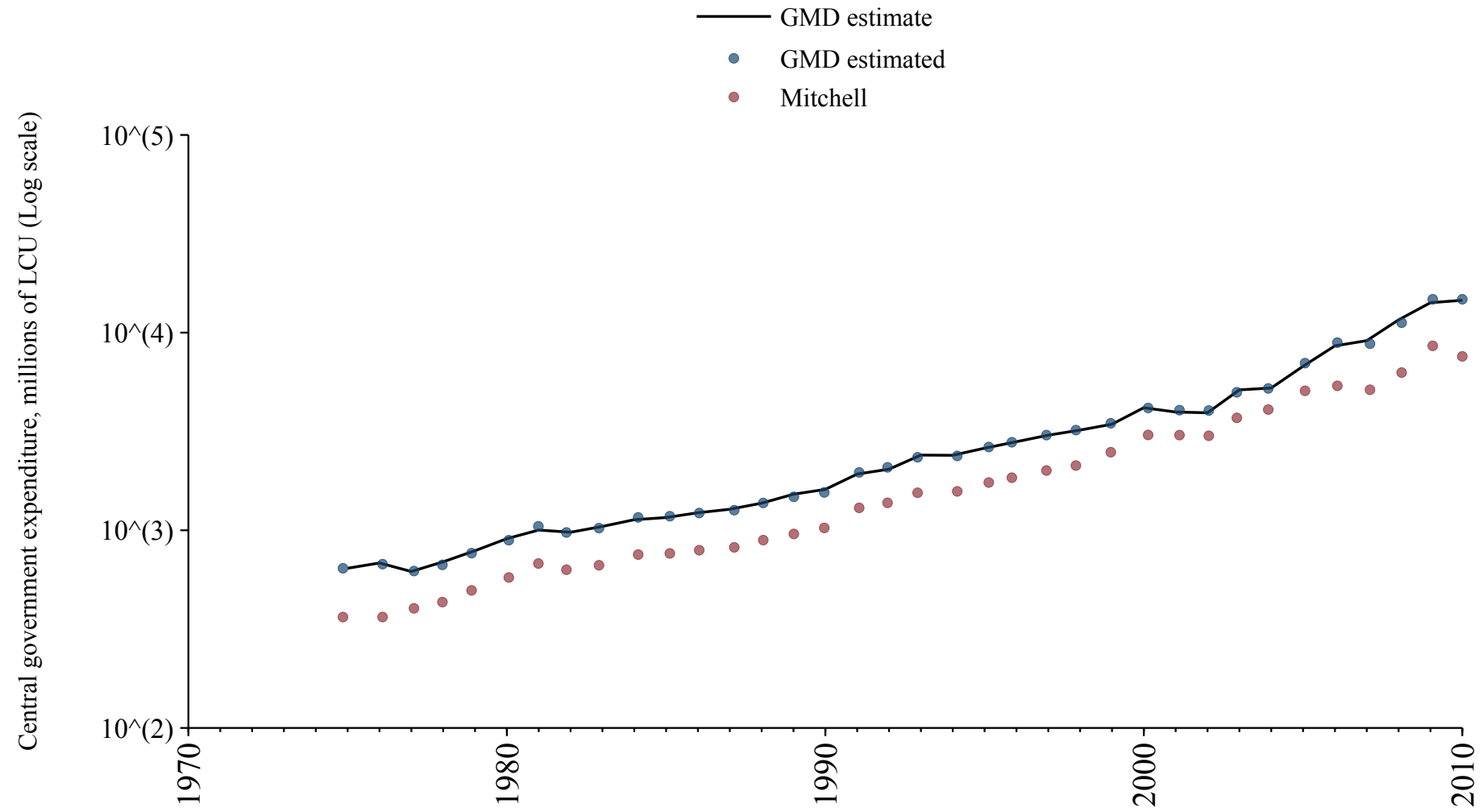

Paraguay

Source	Time span	Notes
Mitchell (2013)	1881 - 1950	Spliced using overlapping data in 1951: (ratio = 114.1%).
Mitchell (2013)	1952 - 1989	Spliced using overlapping data in 1990: (ratio = 106.8%).
Economic Commission for Latin America and the Caribbean (2024)	1990 - 1993	Spliced using overlapping data in 1994: (ratio = 106.8%).
Mitchell (2013)	1994 - 1999	Spliced using overlapping data in 2000: (ratio = 133.6%).
Economic Commission for Latin America and the Caribbean (2024)	2000 - 2004	Spliced using overlapping data in 2005.
International Monetary Fund (2024)	2005 - 2023	Baseline source, overlaps with base year 2018.

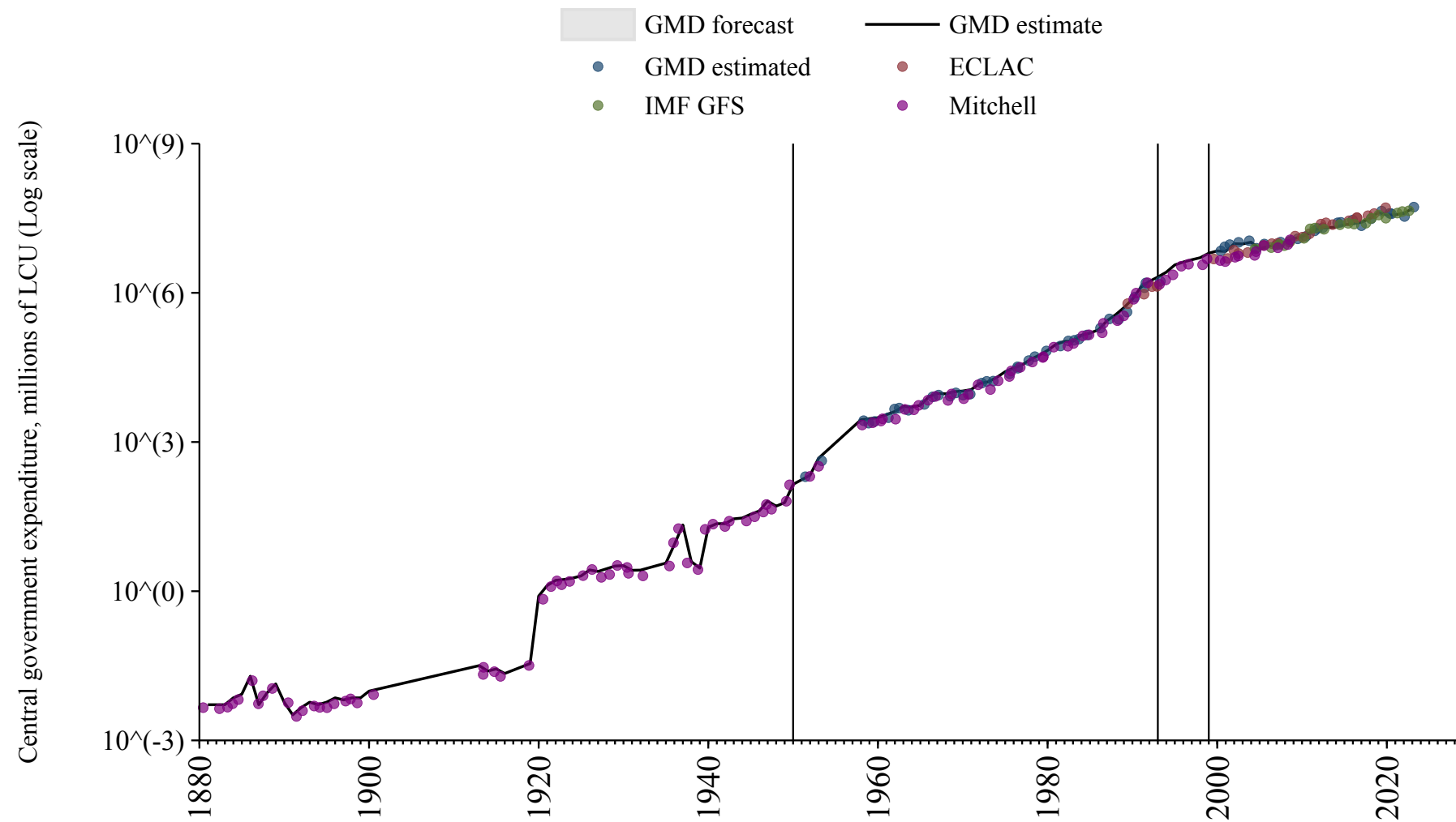

Peru

Source	Time span	Notes
Mitchell (2013)	1846 - 1994	Spliced using overlapping data in 1995: (ratio = 106.5%).
International Monetary Fund (2024)	1995 - 2021	Baseline source, overlaps with base year 2018.

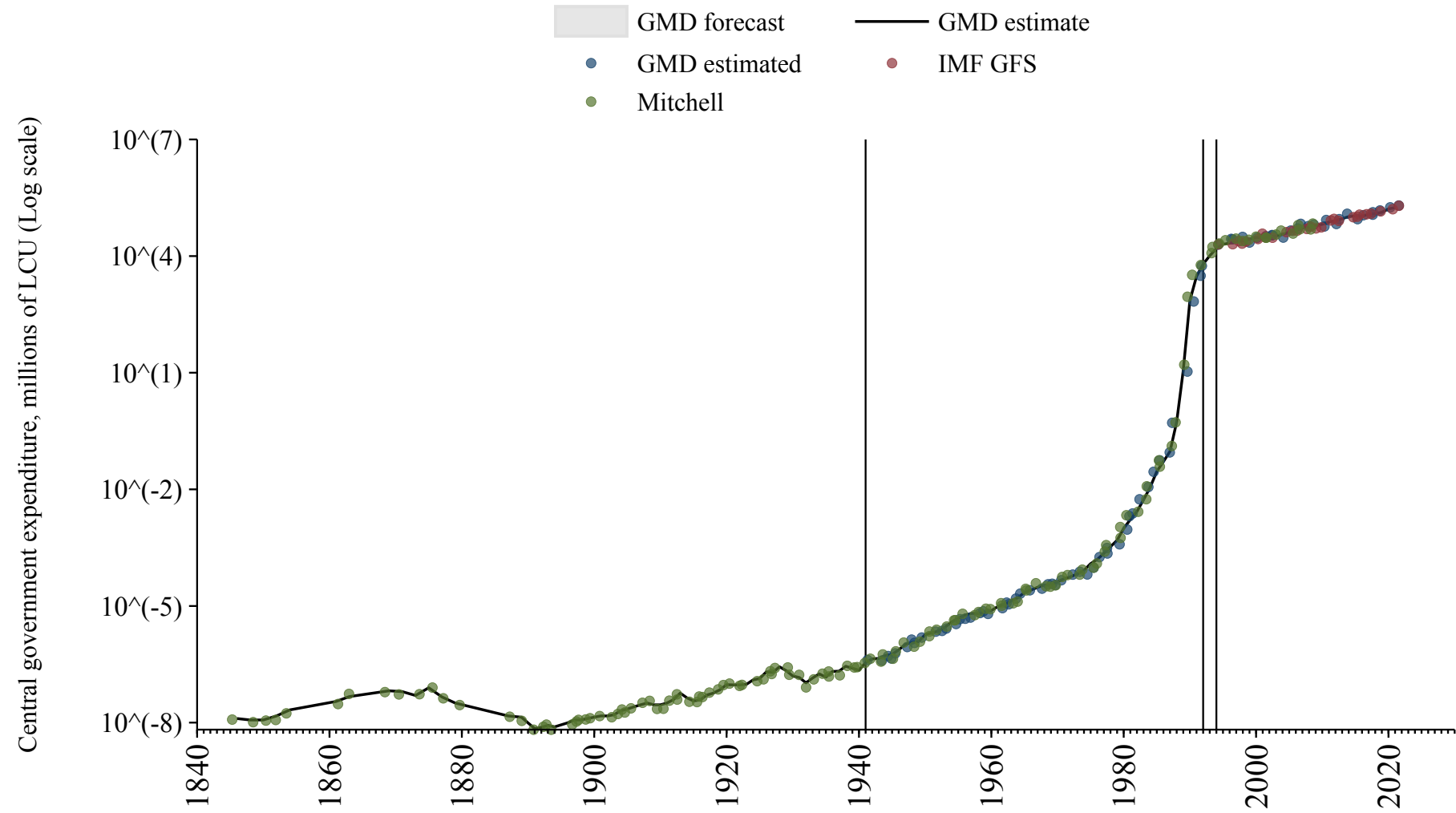

Philippines

Source	Time span	Notes
Mitchell (2013)	1901 - 2010	Spliced using overlapping data in 2011: (ratio = 112.5%).
International Monetary Fund (2024)	2011 - 2022	Baseline source, overlaps with base year 2018.

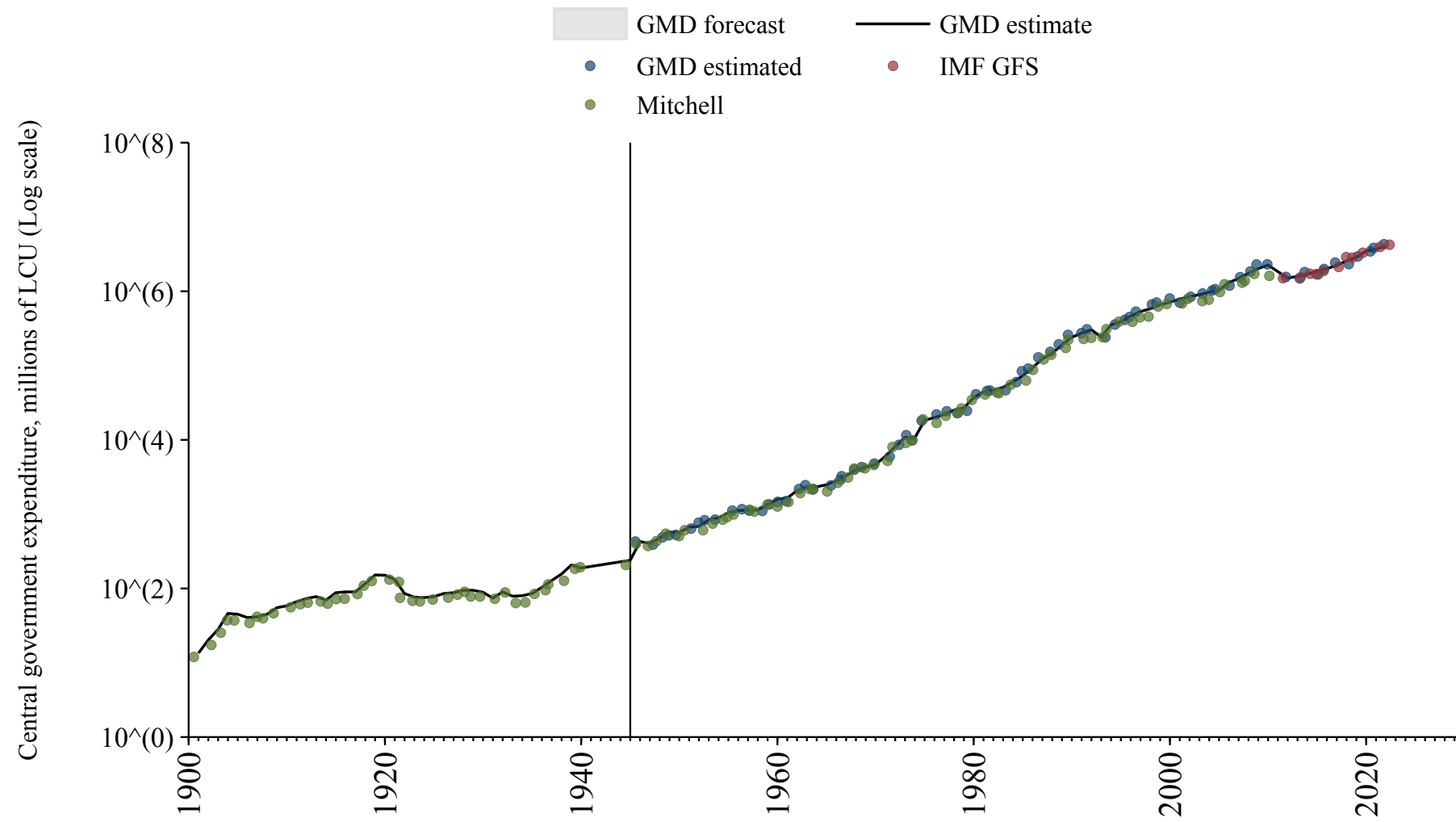

Poland

Source	Time span	Notes
Mitchell (2013)	1924 - 1993	Spliced using overlapping data in 1994.
Commission (2024)	1994 - 2024	Baseline source, overlaps with base year 2018.

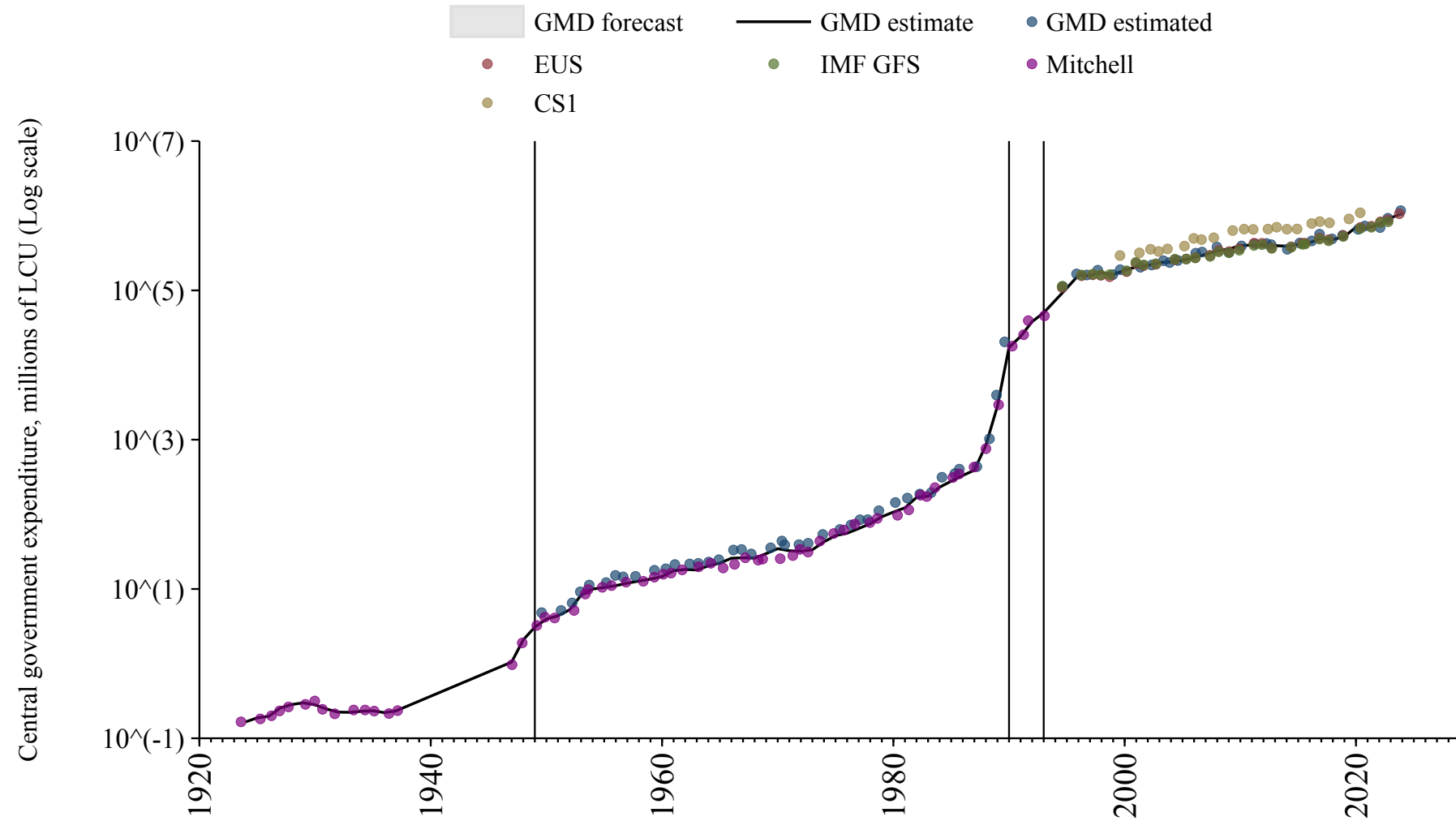

Portugal

Source	Time span	Notes
Jordà et al. (2017)	1870 - 1994	Spliced using overlapping data in 1995.
Commission (2024)	1995 - 2024	Baseline source, overlaps with base year 2018.

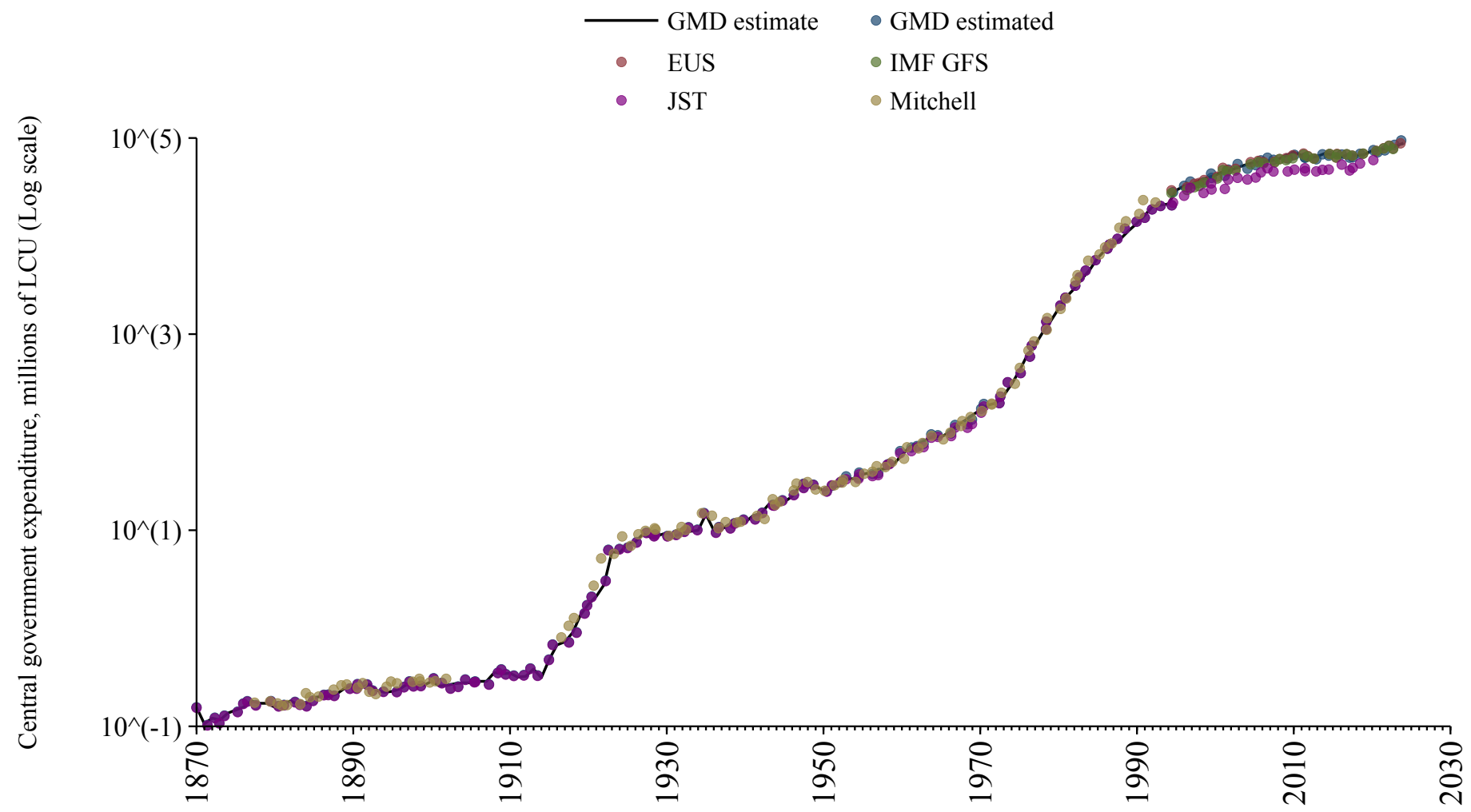

Puerto Rico

Source	Time span	Notes
Mitchell (2013)	1906 - 1983	Spliced using overlapping data in 1984: (ratio = 92%).

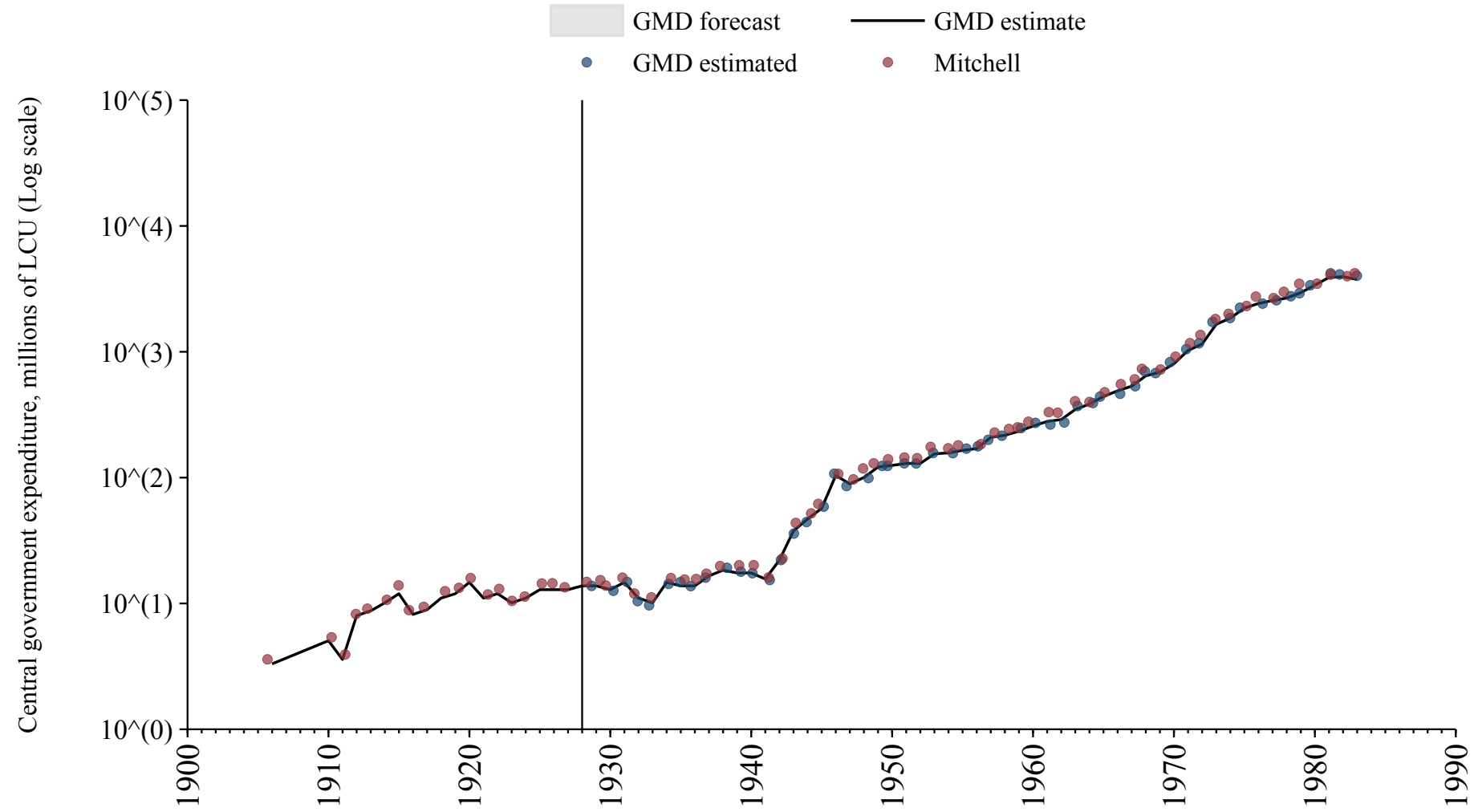

Republic of the Congo

Source	Time span	Notes
Mitchell (2013)	1910 - 1976	Spliced using overlapping data in 1977.
Bank (2024)	1977 - 1989	Spliced using overlapping data in 1990.
African Union (2024)	1990 - 2000	Spliced using overlapping data in 2001.
International Monetary Fund (2024)	2001 - 2021	Baseline source, overlaps with base year 2018.

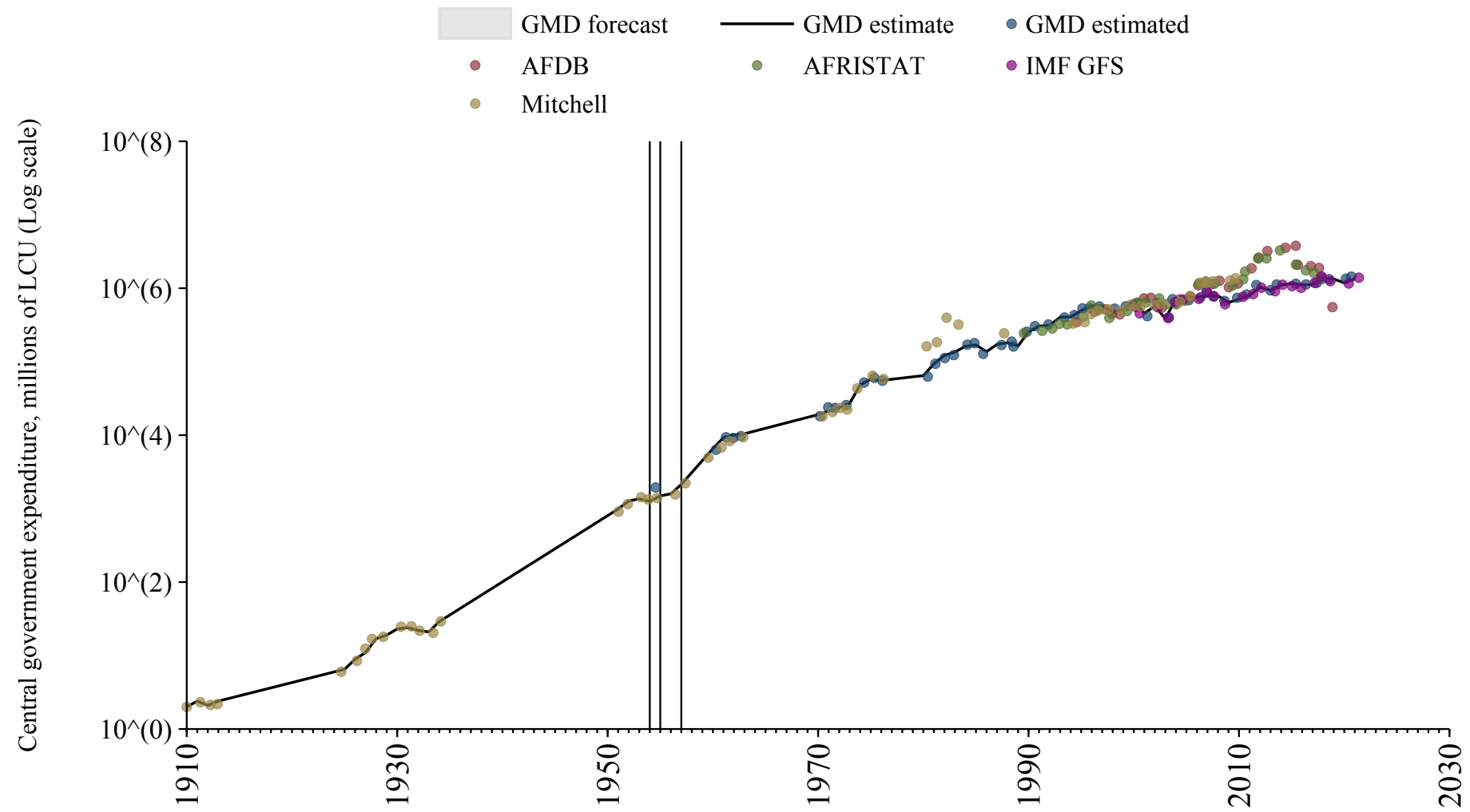

Romania

Source	Time span	Notes
Mitchell (2013)	1862 - 1879	Spliced using overlapping data in 1880: (ratio = 7024.9%).
National Bank of Serbia (2024)	1880 - 1914	Spliced using overlapping data in 1915: (ratio = 156.4%).
Mitchell (2013)	1915 - 1915	Spliced using overlapping data in 1916: (ratio = 5356.5%).
National Bank of Serbia (2024)	1916 - 1916	Spliced using overlapping data in 1917: (ratio = 73.7%).
Mitchell (2013)	1917 - 1919	Spliced using overlapping data in 1920: (ratio = 5892.2%).
National Bank of Serbia (2024)	1920 - 1946	Spliced using overlapping data in 1947.
Mitchell (2013)	1947 - 1992	Spliced using overlapping data in 1993.
Commission (2024)	1993 - 2024	Baseline source, overlaps with base year 2018.

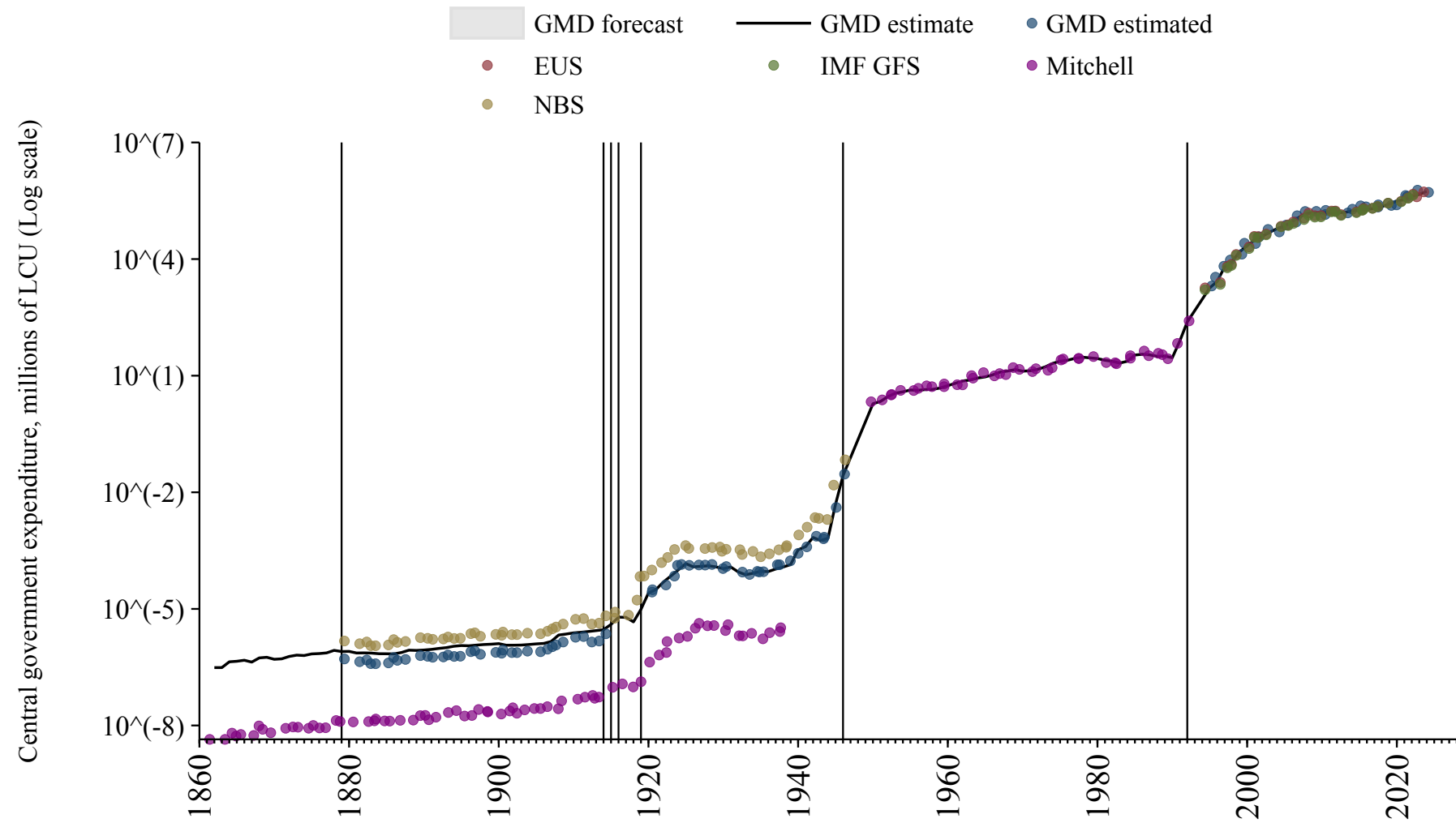

Russian Federation

Source	Time span	Notes
Mitchell (2013)	1803 - 1992	Spliced using overlapping data in 1993: (ratio = 117003.8%).
International Monetary Fund (2024)	1993 - 2023	Baseline source, overlaps with base year 2018.

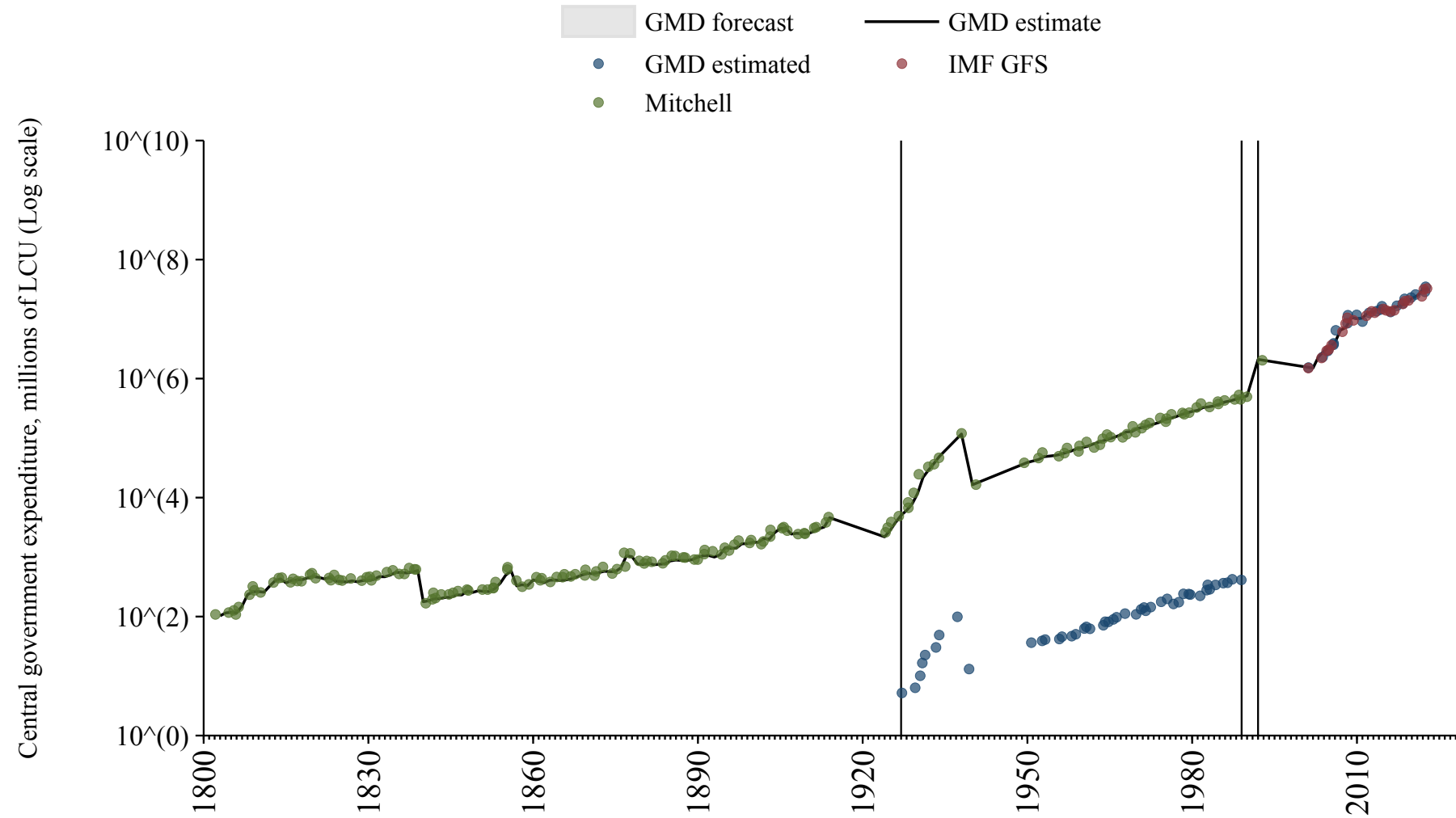

Rwanda

Source	Time span	Notes
Bank (2024)	1980 - 2013	Spliced using overlapping data in 2014.
International Monetary Fund (2024)	2014 - 2023	Baseline source, overlaps with base year 2018.

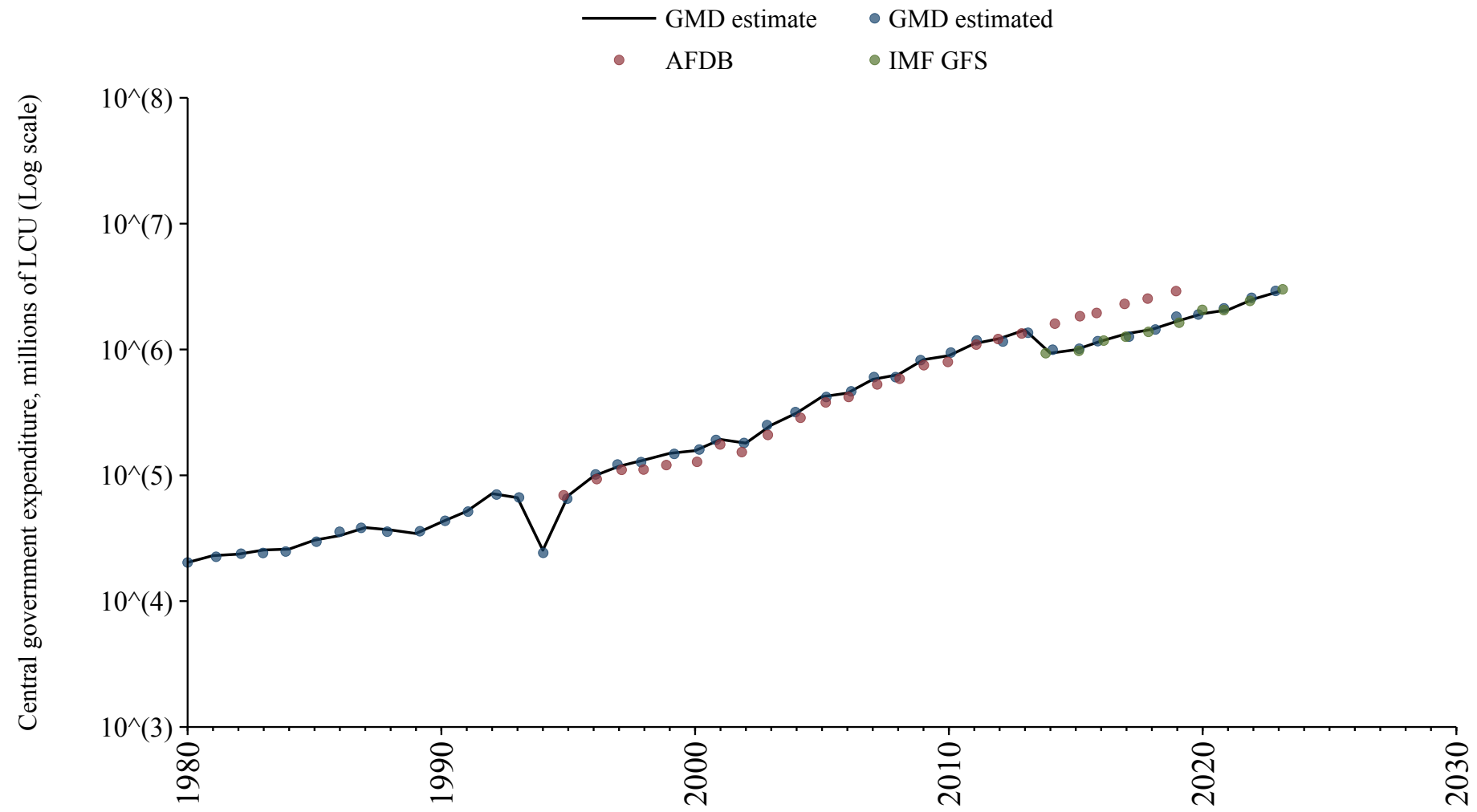

Sao Tome and Principe

Source	Time span	Notes
Schuler (2015)	1900 - 1973	Spliced using overlapping data in 1974.
Bank (2024)	1980 - 1998	Spliced using overlapping data in 1999.
African Union (2024)	1999 - 2010	Spliced using overlapping data in 2011.
Bank (2024)	2011 - 2012	Spliced using overlapping data in 2013.
African Union (2024)	2013 - 2020	Baseline source, overlaps with base year 2018.

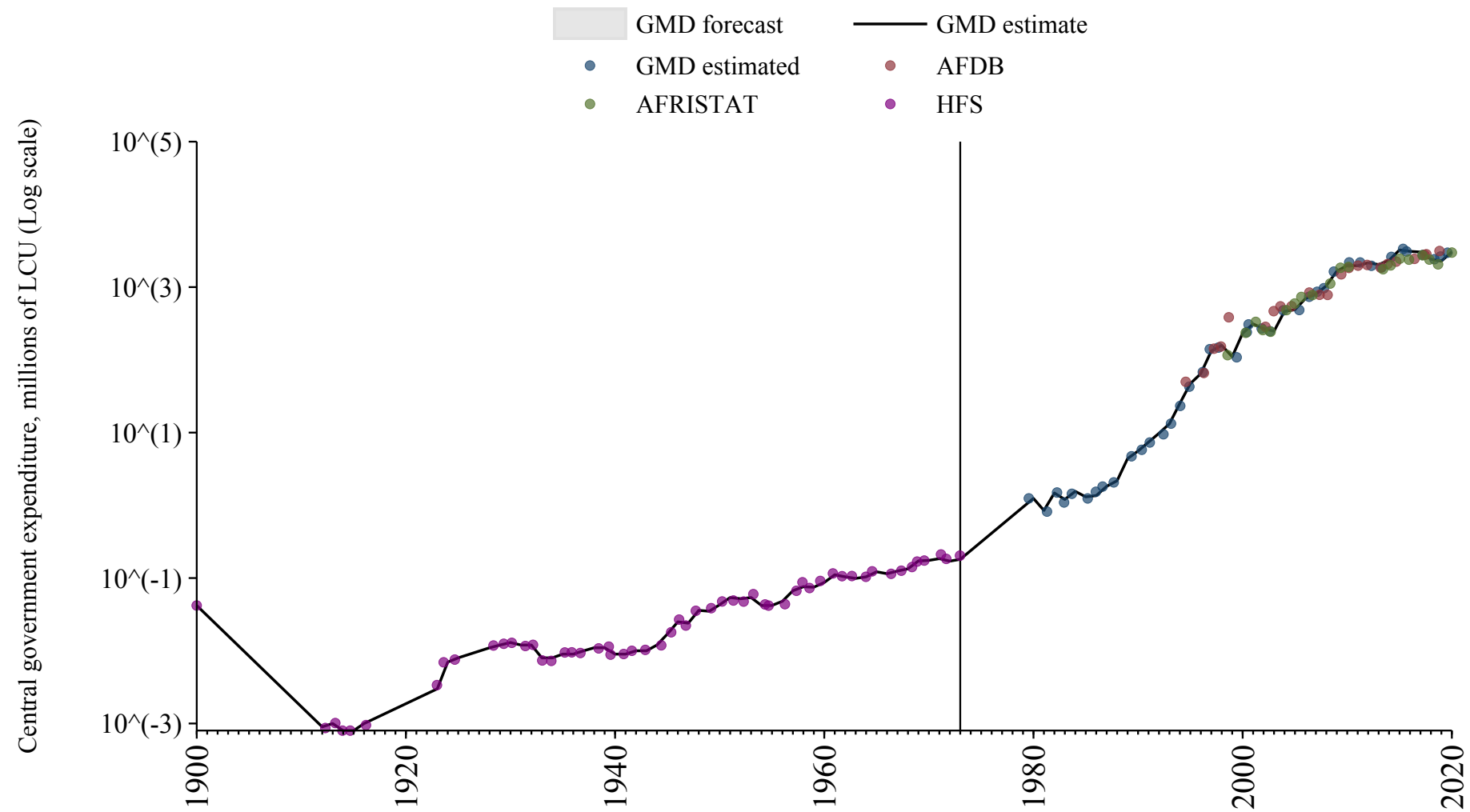

Saudi Arabia

Source	Time span	Notes
International Monetary Fund (2024)	2018 - 2023	Baseline source, overlaps with base year 2018.

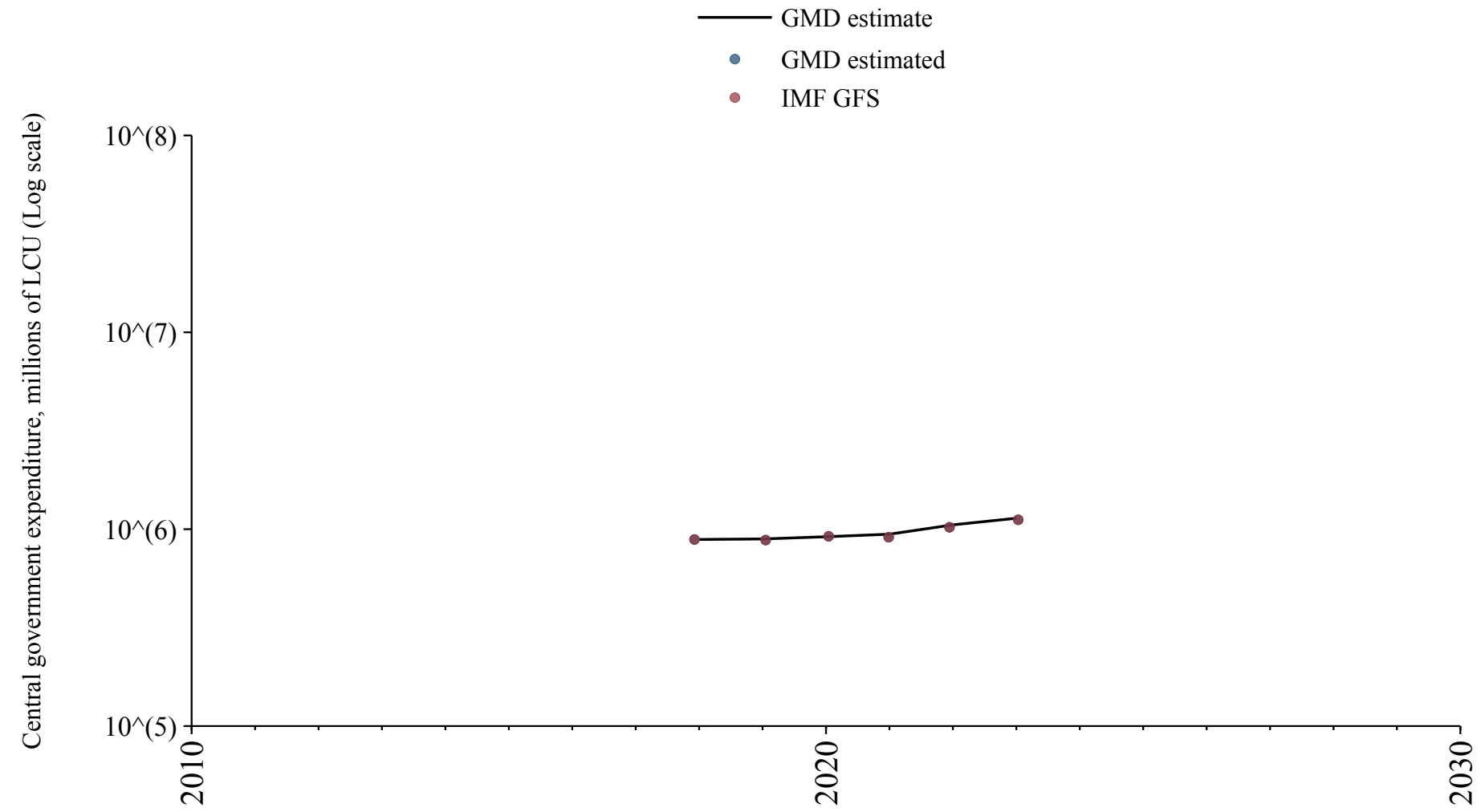

Senegal

Source	Time span	Notes
Mitchell (2013)	1895 - 1957	Spliced using overlapping data in 1958.
Banque centrale des États de l'Afrique de l'Ouest (2024)	1962 - 2024	Baseline source, overlaps with base year 2018.

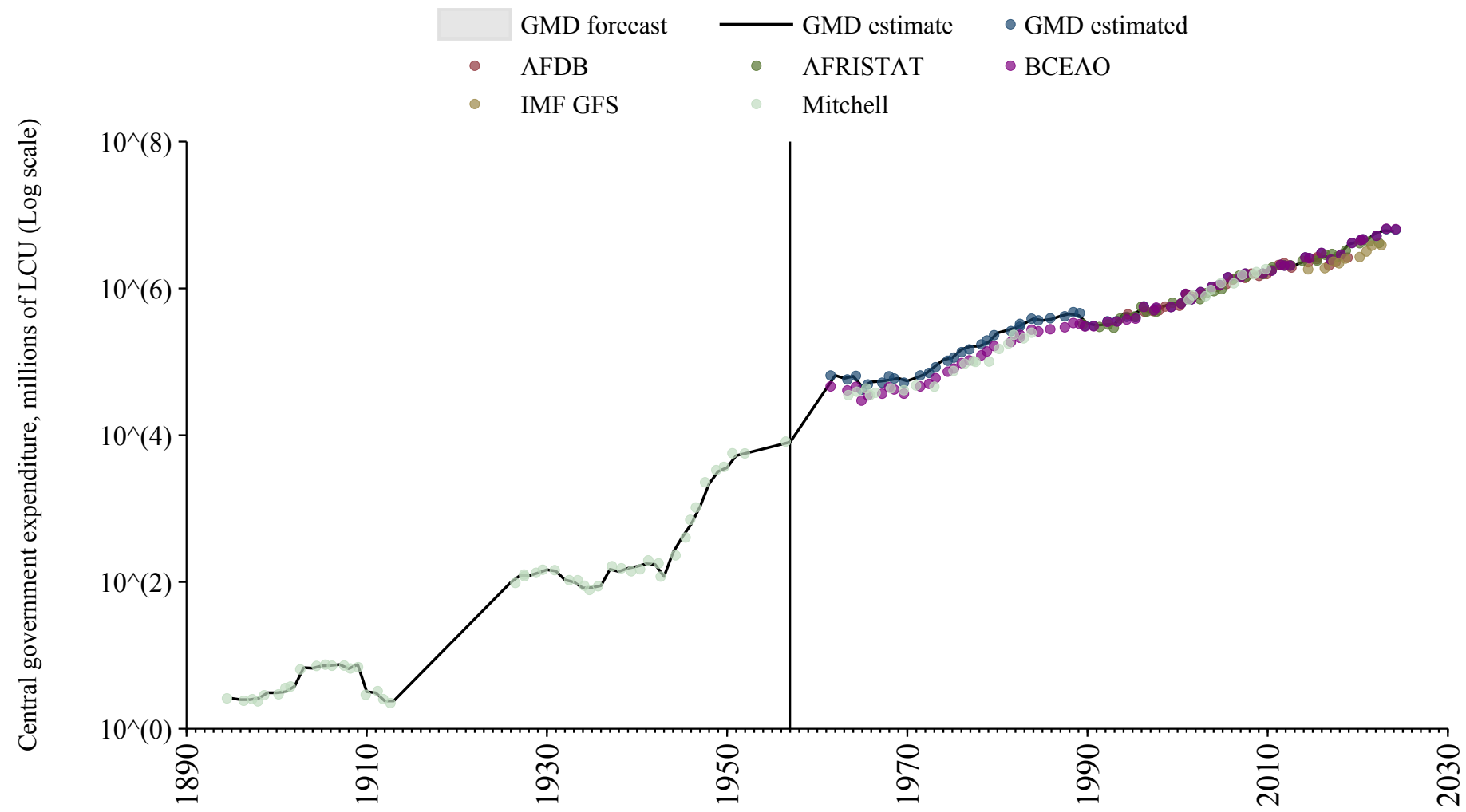

Serbia

Source	Time span	Notes
International Monetary Fund (2024)	2007 - 2022	Baseline source, overlaps with base year 2018.

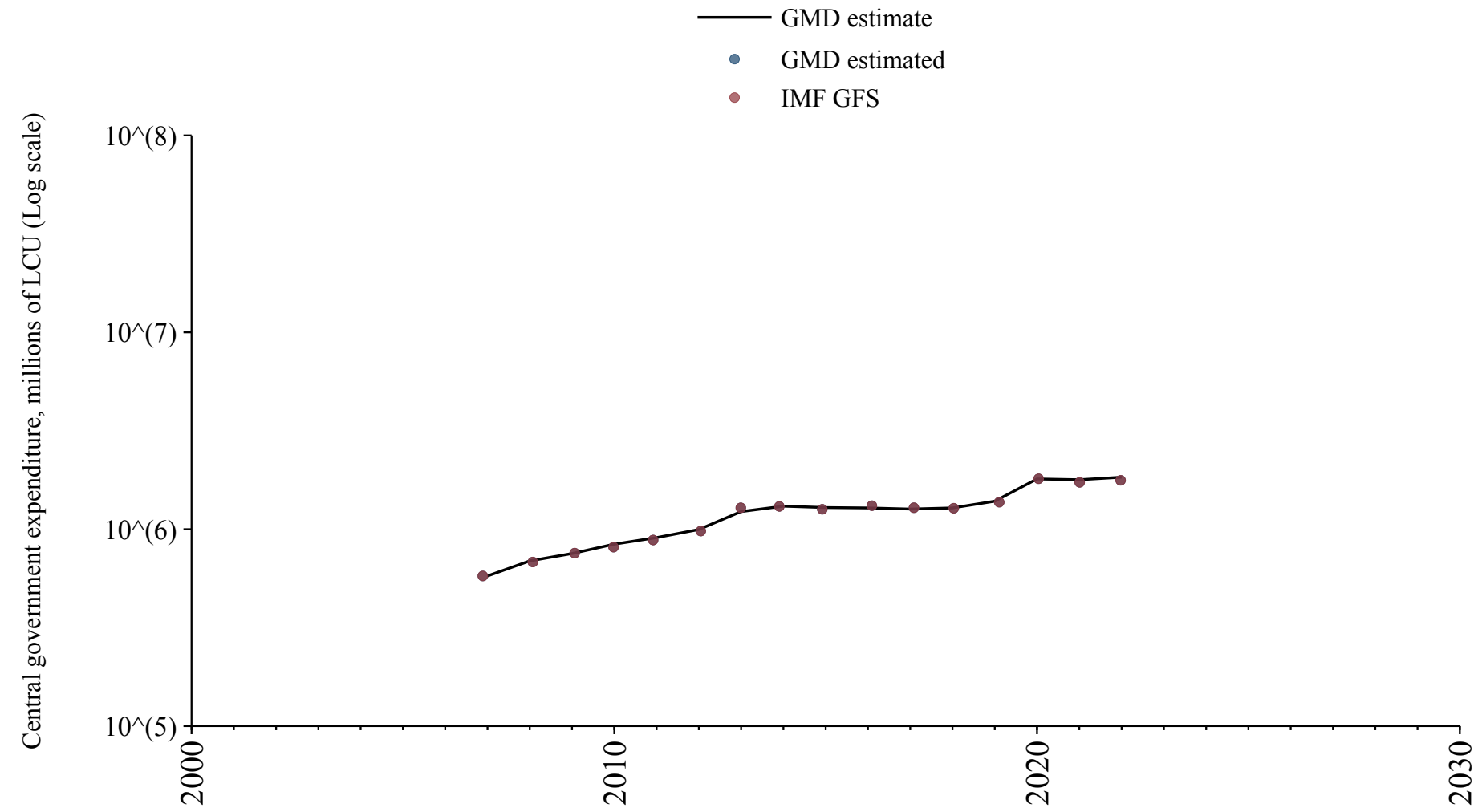

Seychelles

Source	Time span	Notes
Bank (2024)	1980 - 1992	Spliced using overlapping data in 1993.
International Monetary Fund (2024)	1993 - 1999	Spliced using overlapping data in 2000.
Bank (2024)	2000 - 2004	Spliced using overlapping data in 2005.
International Monetary Fund (2024)	2005 - 2023	Baseline source, overlaps with base year 2018.

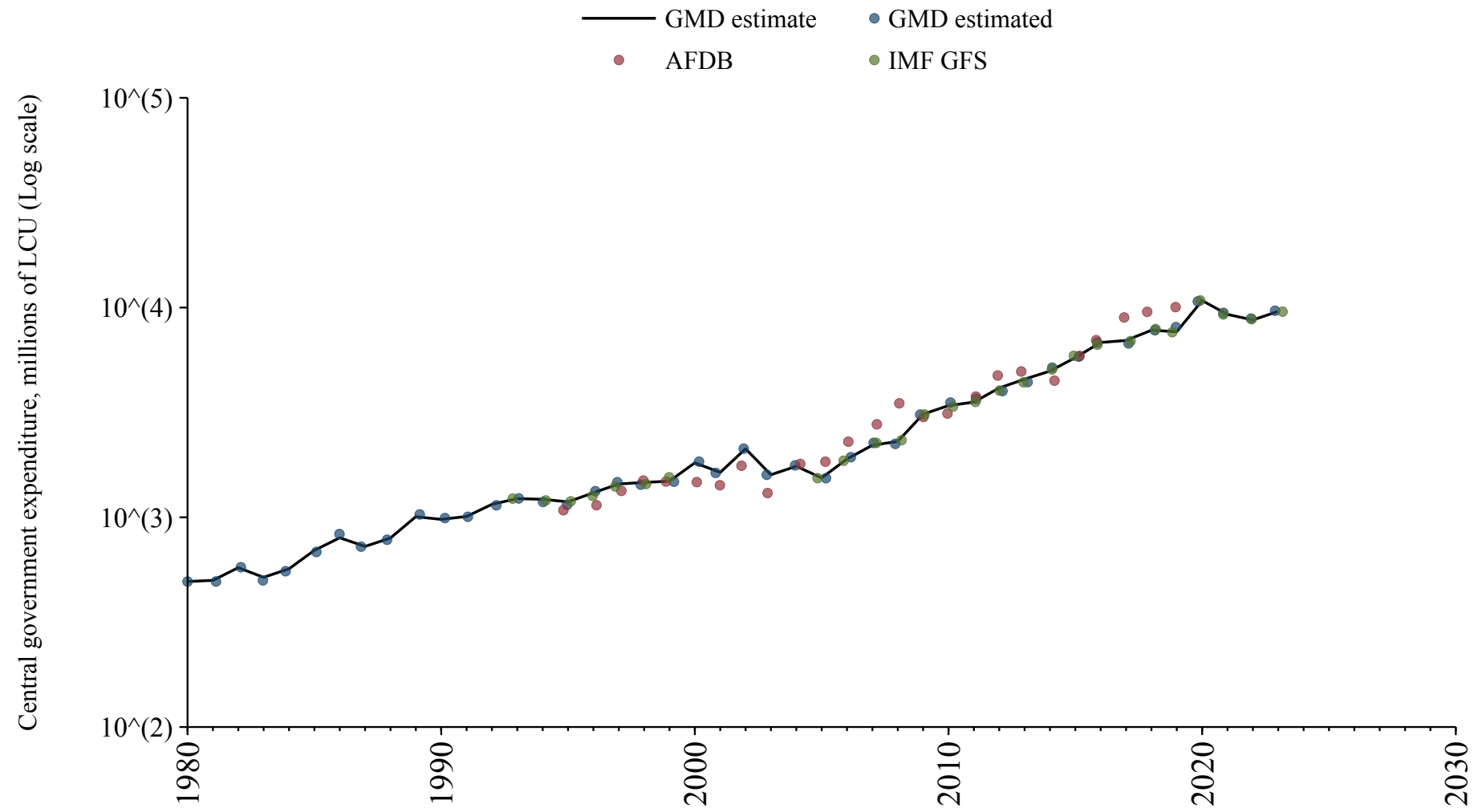

Sierra Leone

Source	Time span	Notes
Mitchell (2013)	1831 - 1979	Spliced using overlapping data in 1980: (ratio = .1%).
Bank (2024)	1980 - 2019	Baseline source, overlaps with base year 2018.

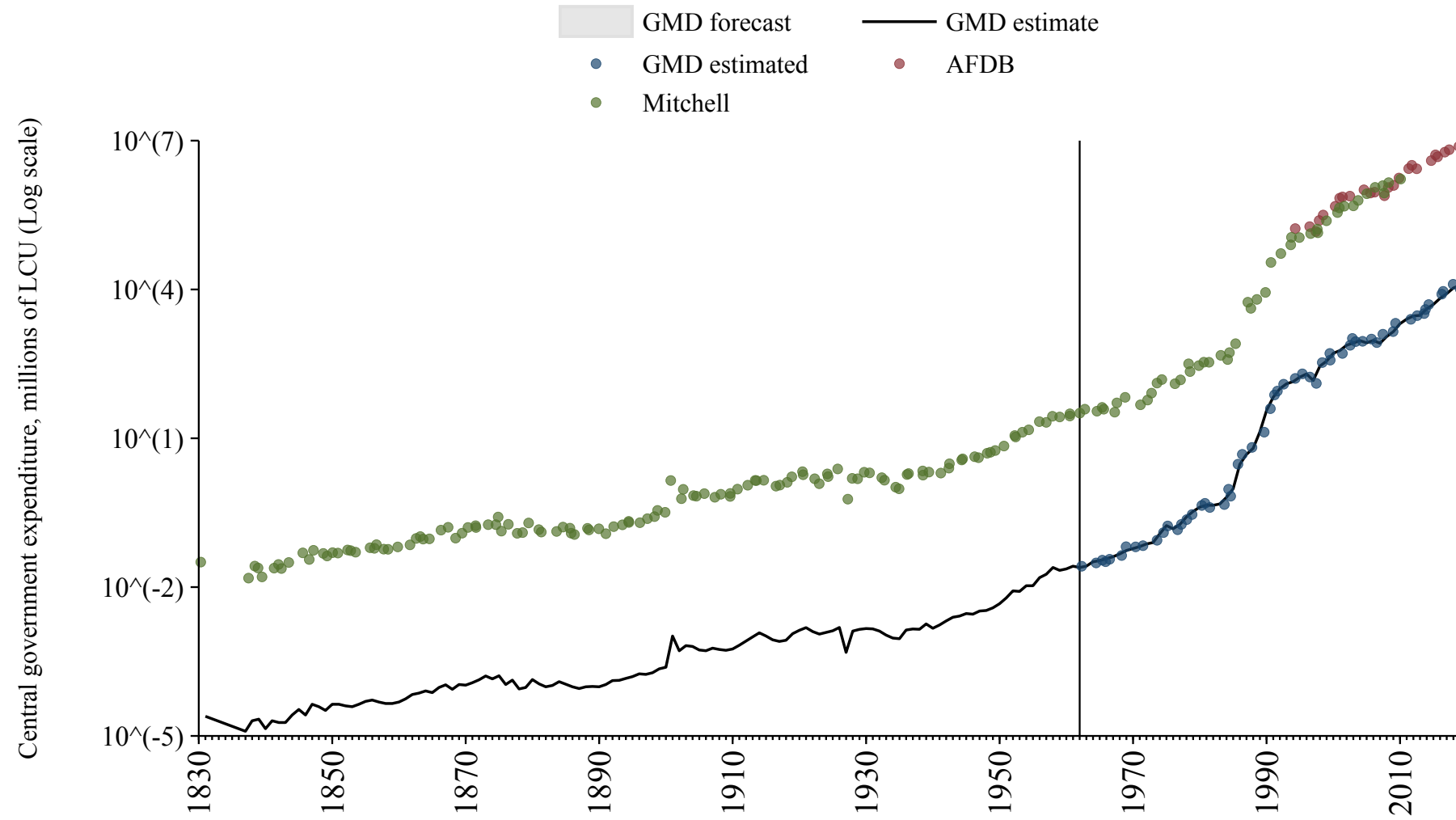

Singapore

Source	Time span	Notes
Mitchell (2013)	1860 - 1940	Spliced using overlapping data in 1941.
Mitchell (2013)	1963 - 1971	Spliced using overlapping data in 1972.
International Monetary Fund (2024)	1972 - 2023	Baseline source, overlaps with base year 2018.

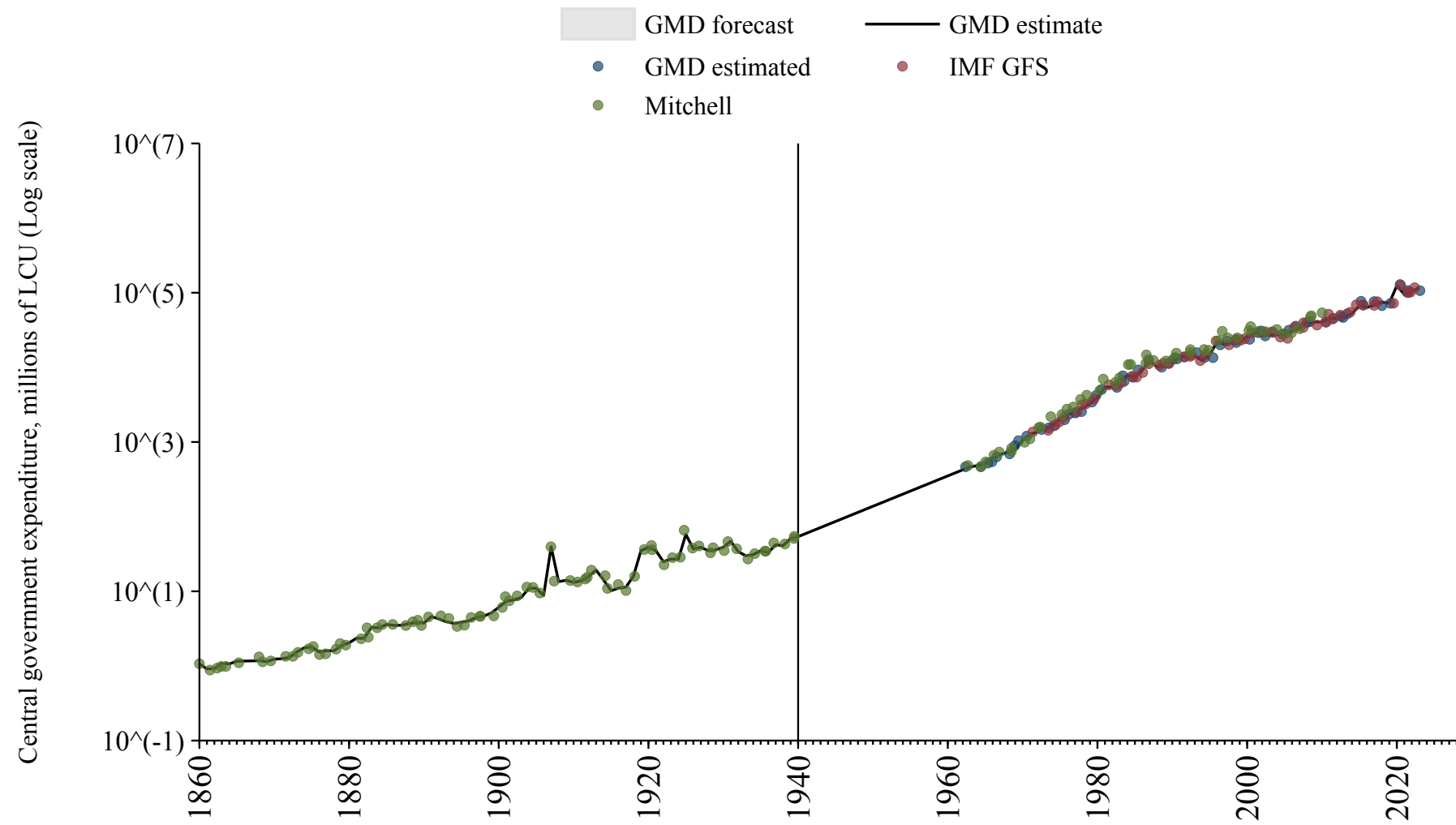

Slovakia

Source	Time span	Notes
Commission (2024)	1995 - 2024	Baseline source, overlaps with base year 2018.

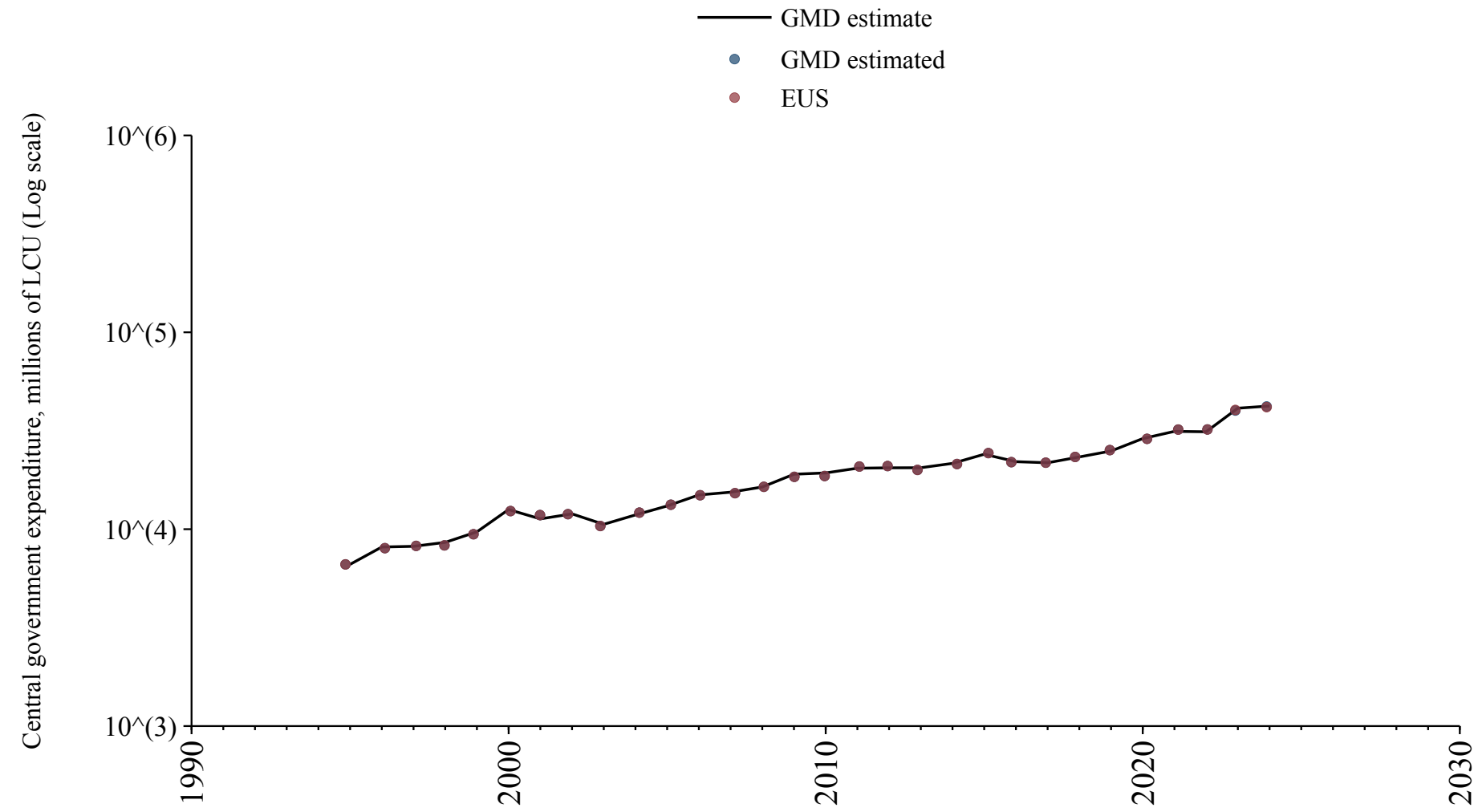

Slovenia

Source	Time span	Notes
Commission (2024)	1995 - 2024	Baseline source, overlaps with base year 2018.

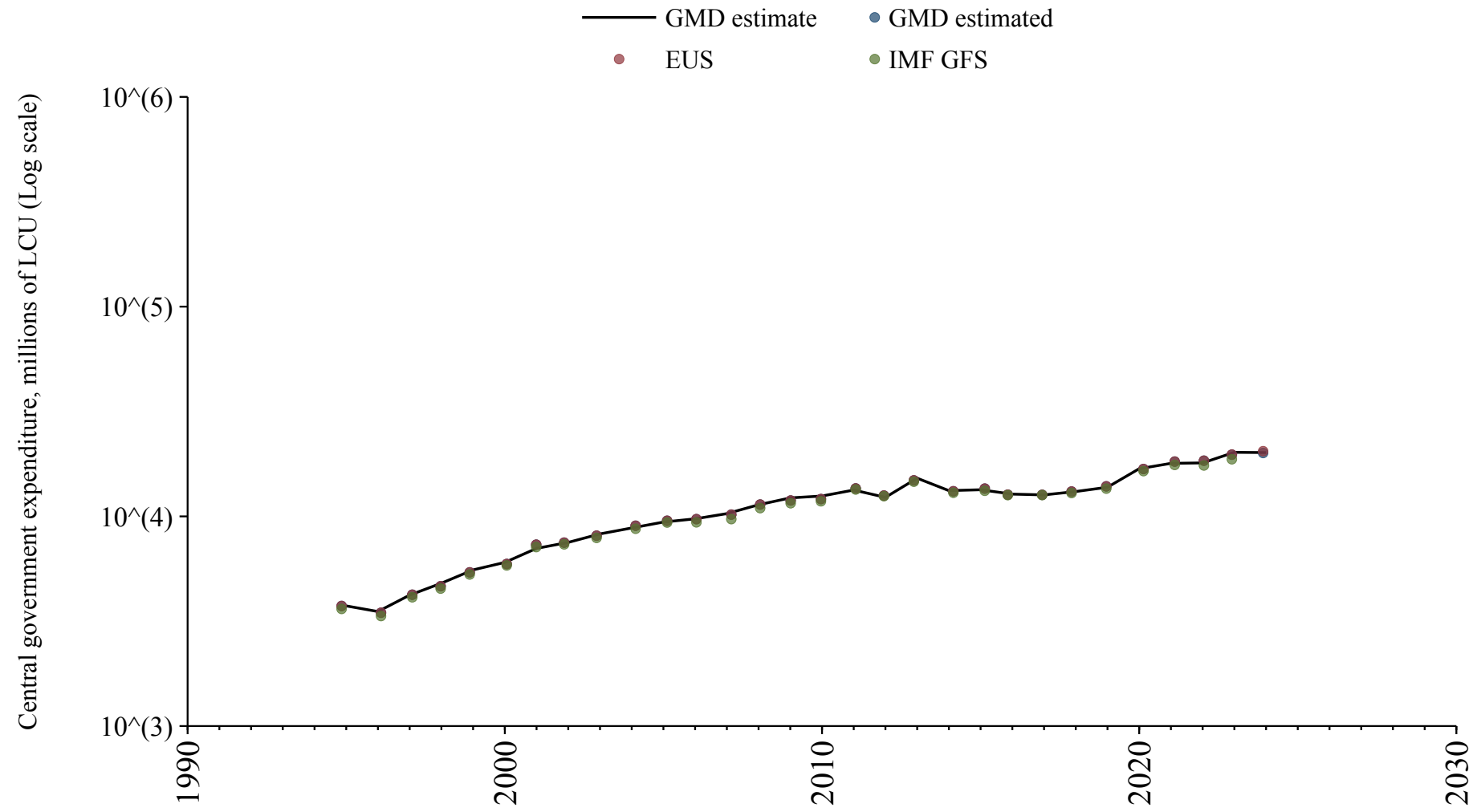

Somalia

Source	Time span	Notes
International Monetary Fund (2024)	2017 - 2023	Baseline source, overlaps with base year 2018.

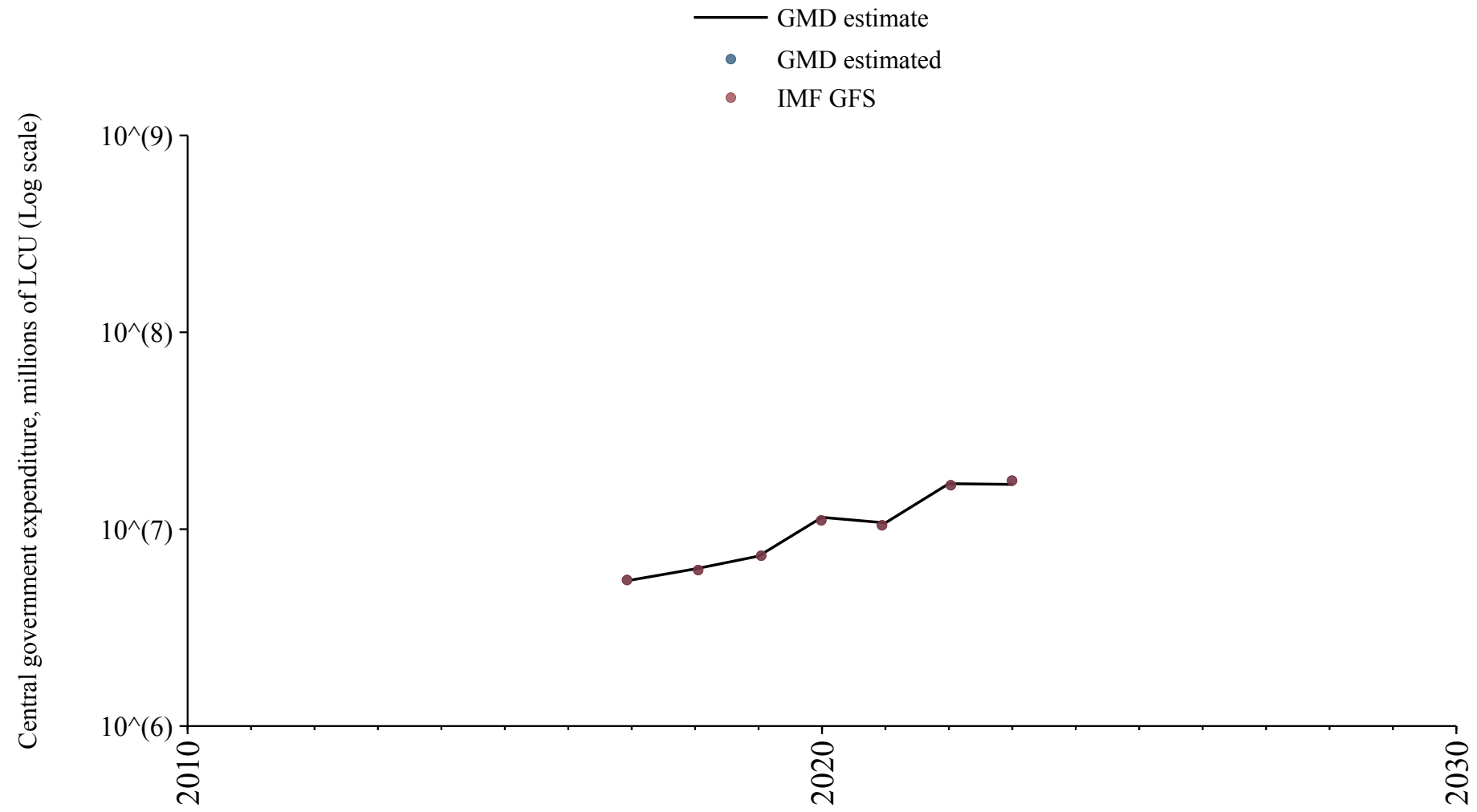

South Africa

Source	Time span	Notes
Mitchell (2013)	1826 - 1979	Spliced using overlapping data in 1980: (ratio = 116.2%).
Bank (2024)	1980 - 1992	Spliced using overlapping data in 1993.
South African Reserve Bank (2024)	1993 - 1996	Spliced using overlapping data in 1997.
International Monetary Fund (2024)	1997 - 2022	Baseline source, overlaps with base year 2018.

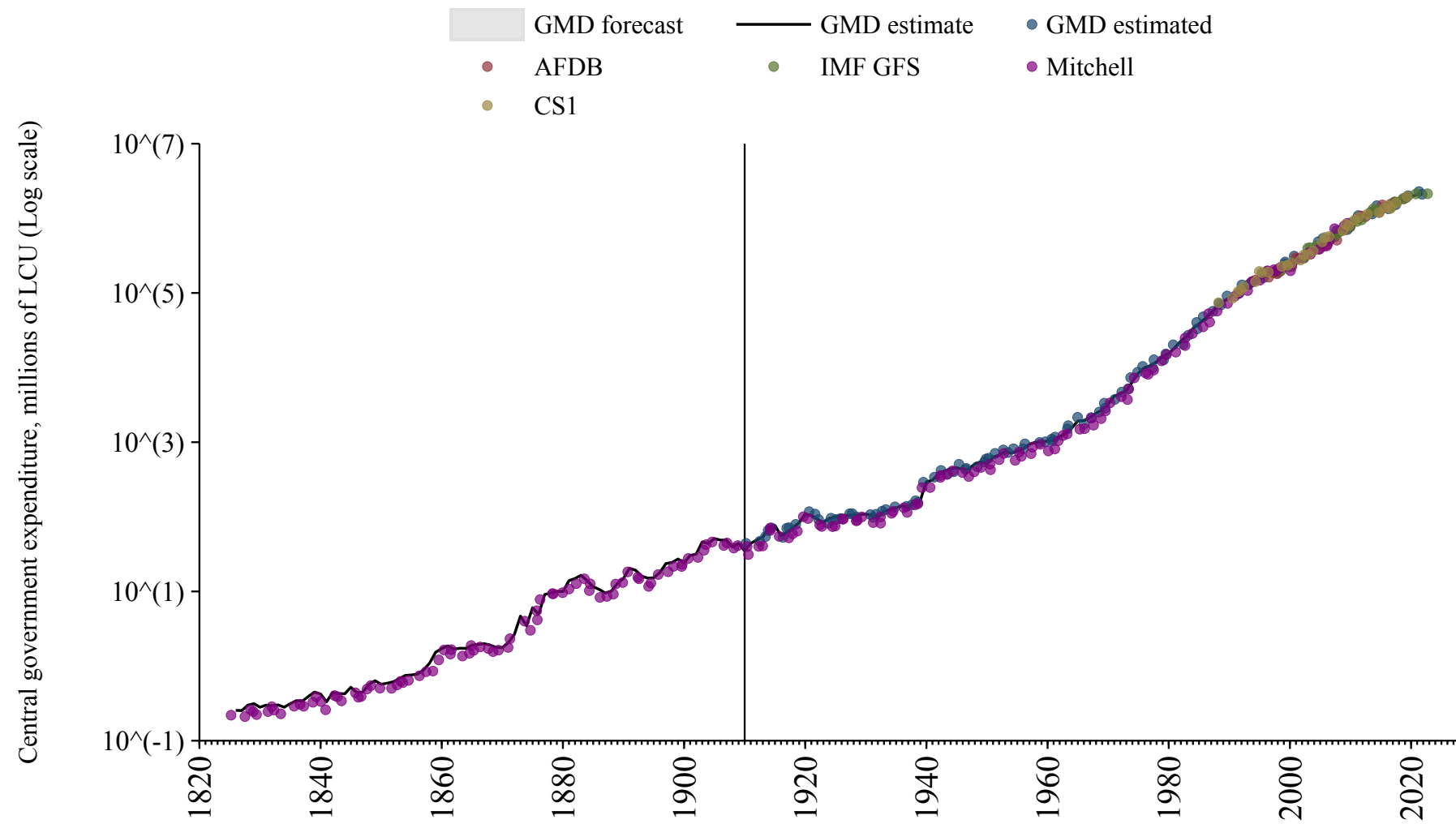

South Korea

Source	Time span	Notes
Mitchell (2013)	1951 - 2009	Spliced using overlapping data in 2010.
International Monetary Fund (2024)	2010 - 2023	Baseline source, overlaps with base year 2018.

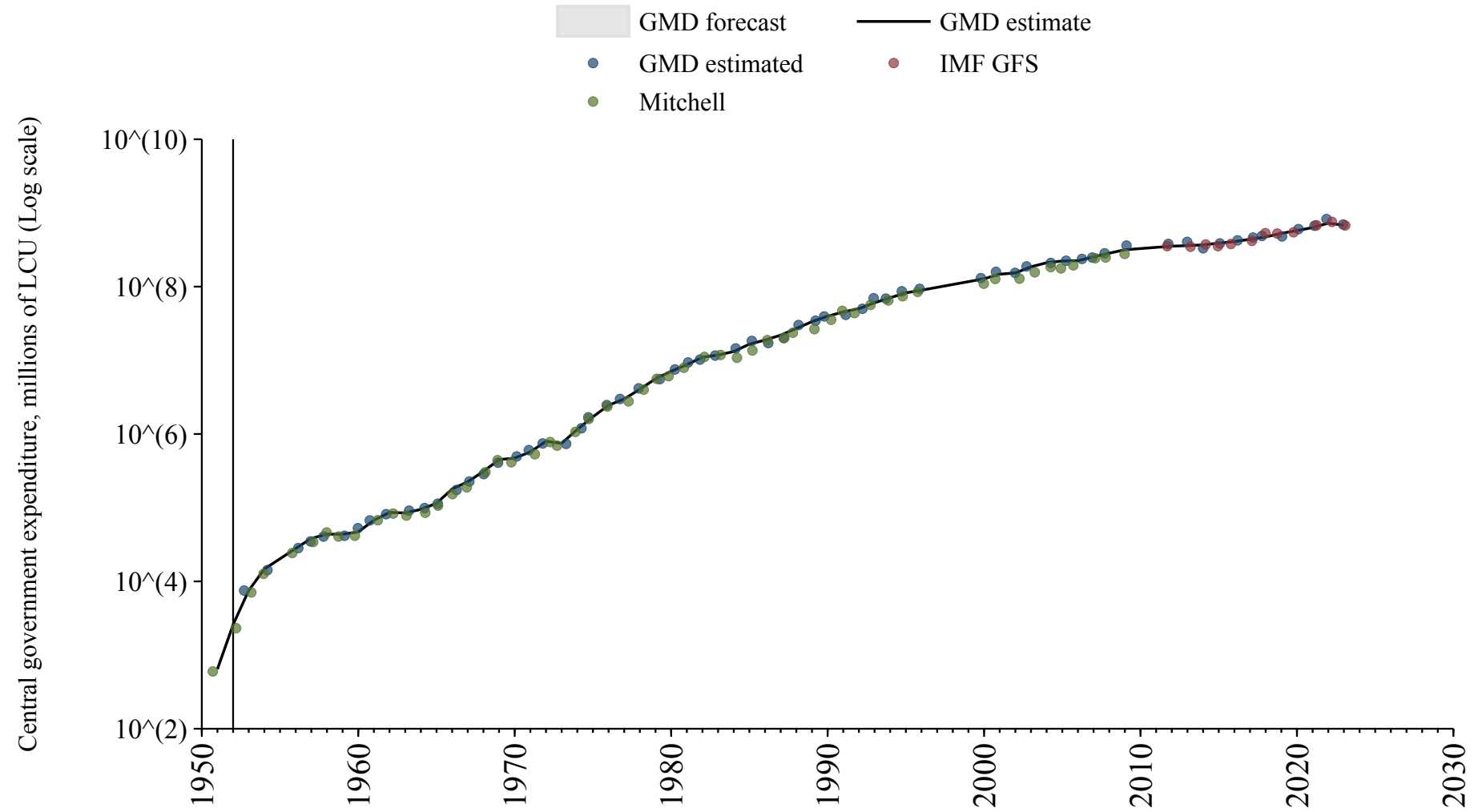

Spain

Source	Time span	Notes
Cox and Dincecco (2021)	1850 - 1869	Spliced using overlapping data in 1870.
Jordà et al. (2017)	1870 - 1994	Spliced using overlapping data in 1995.
Commission (2024)	1995 - 2024	Baseline source, overlaps with base year 2018.

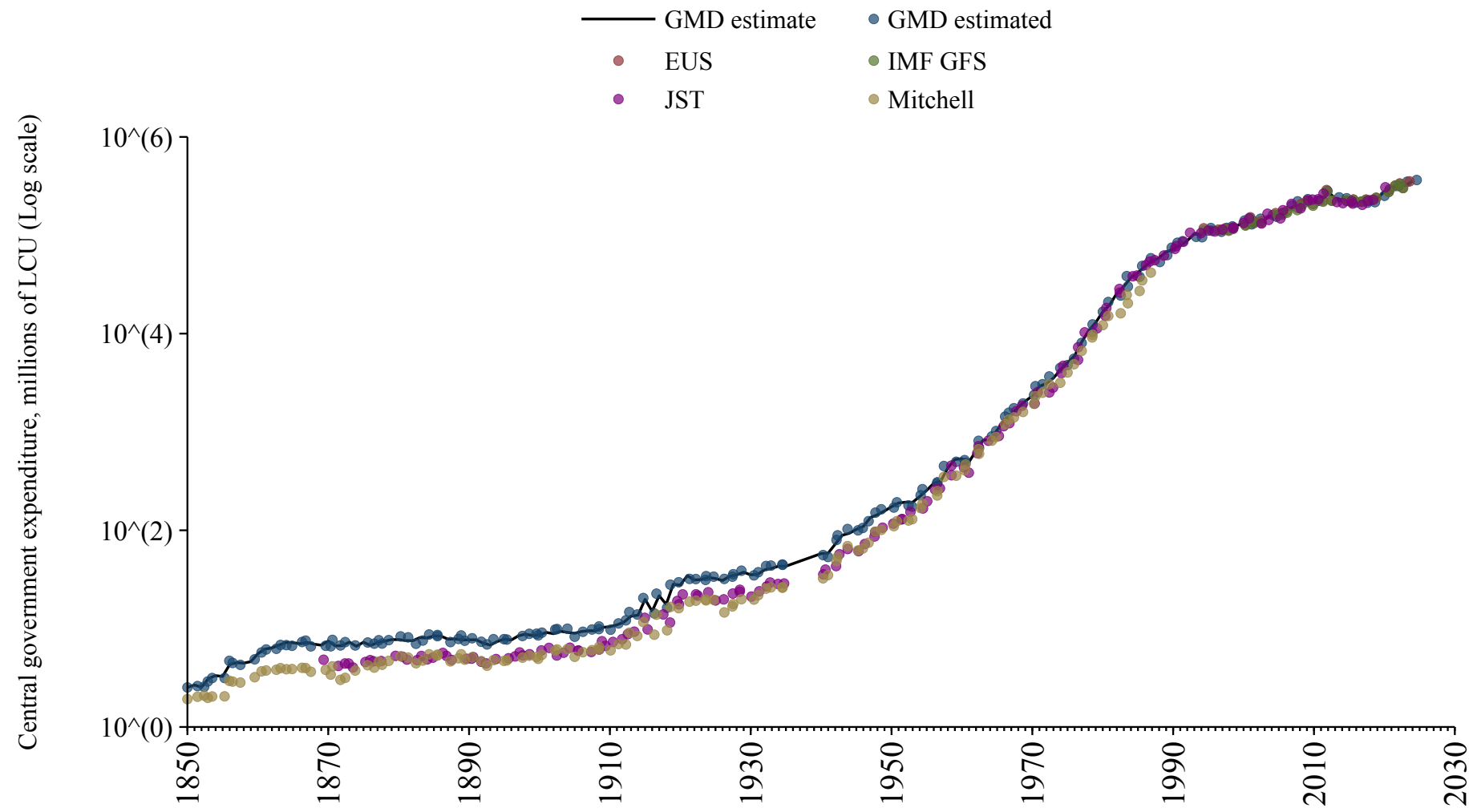

Sri Lanka

Source	Time span	Notes
Mitchell (2013)	1811 - 2008	Spliced using overlapping data in 2009: (ratio = 109.8%).

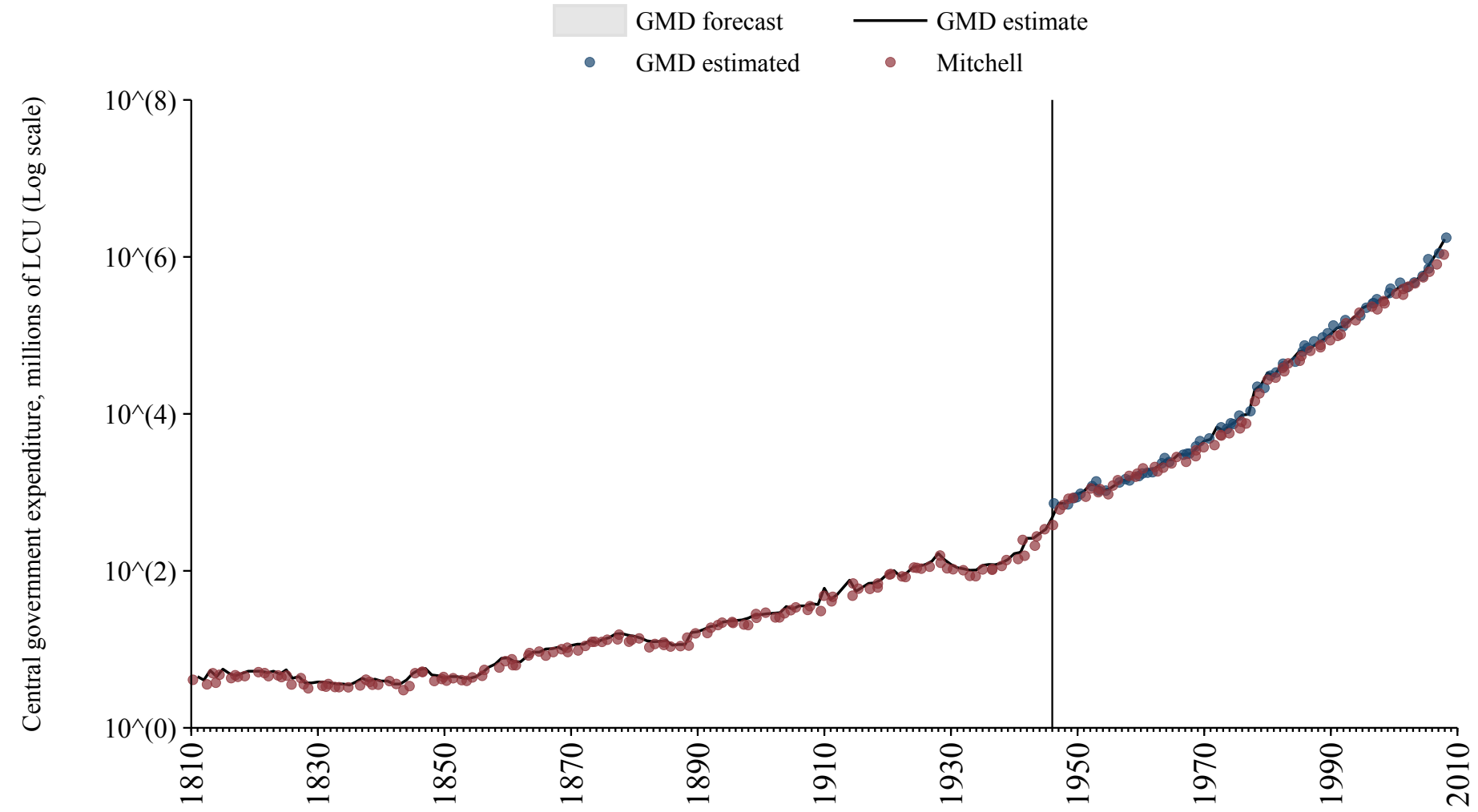

Sudan

Source	Time span	Notes
Mitchell (2013)	1901 - 1979	Spliced using overlapping data in 1980.
Bank (2024)	1980 - 2019	Baseline source, overlaps with base year 2018.

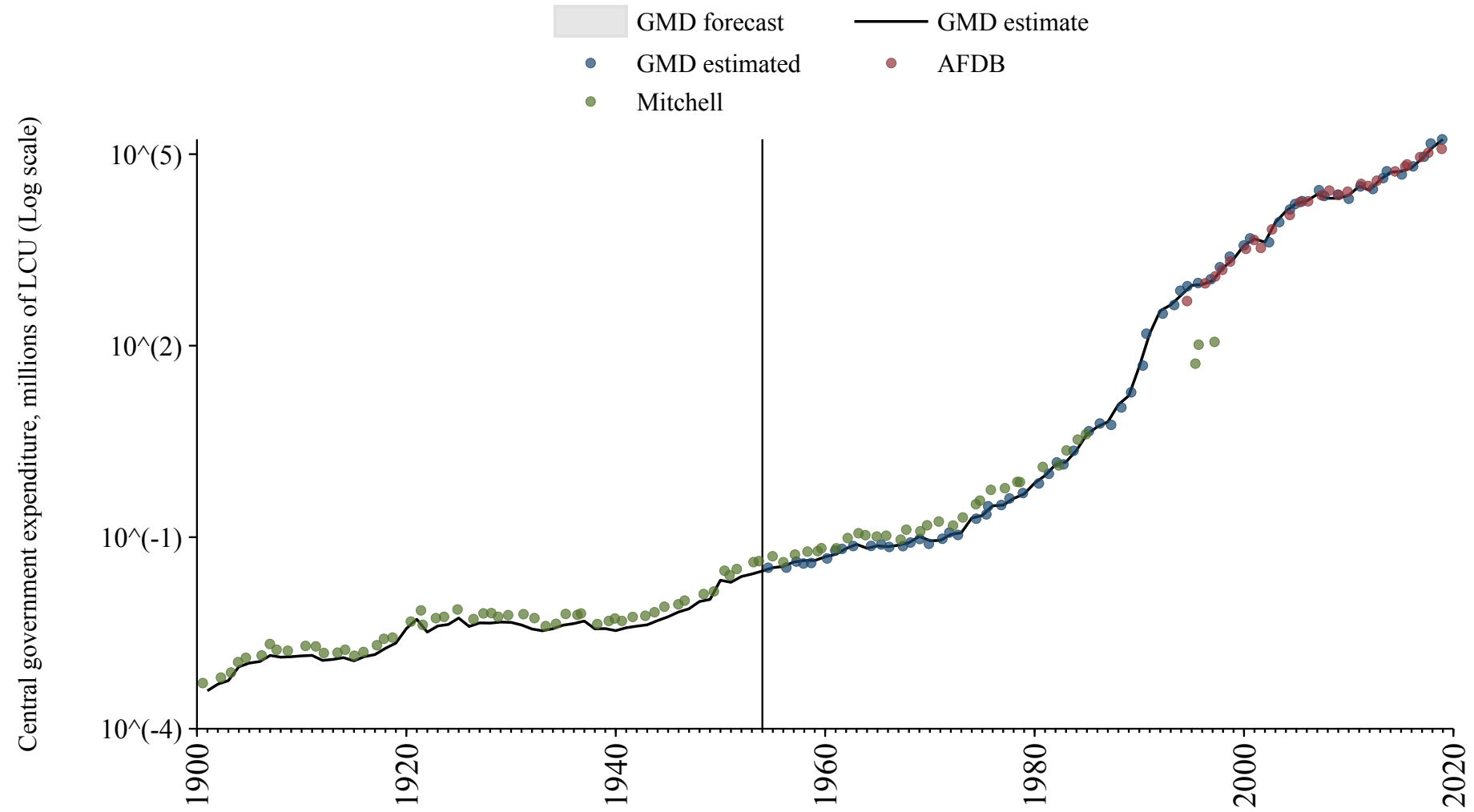

Suriname

Source	Time span	Notes
Mitchell (2013)	1887 - 1986	Spliced using overlapping data in 1987.
Economic Commission for Latin America and the Caribbean (2024)	1987 - 2020	Baseline source, overlaps with base year 2018.

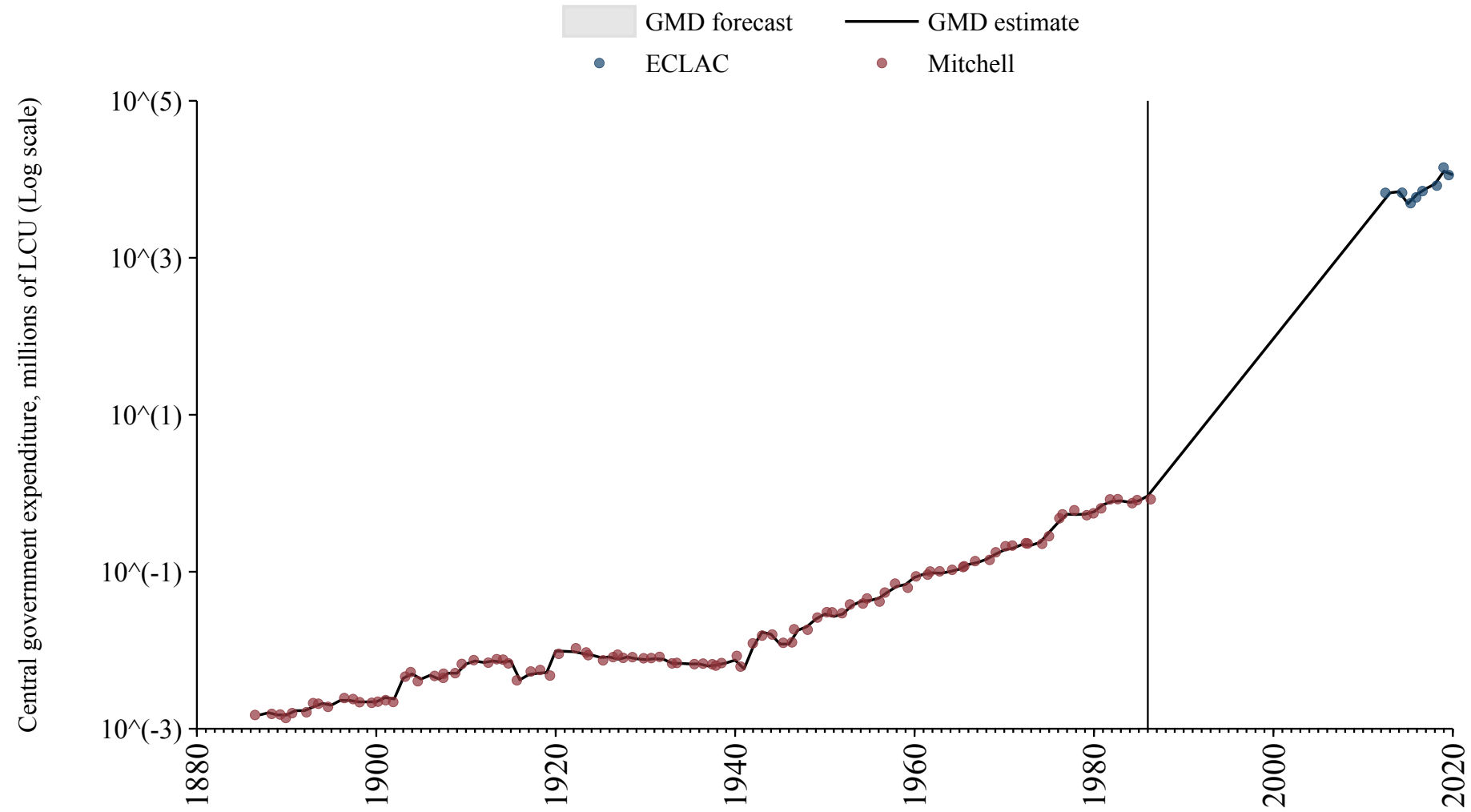

Sweden

Source	Time span	Notes
Krantz	1722 - 1990	Spliced using overlapping data in 1991.
International Monetary Fund (2024)	1991 - 1994	Spliced using overlapping data in 1995.
Commission (2024)	1995 - 2024	Baseline source, overlaps with base year 2018.

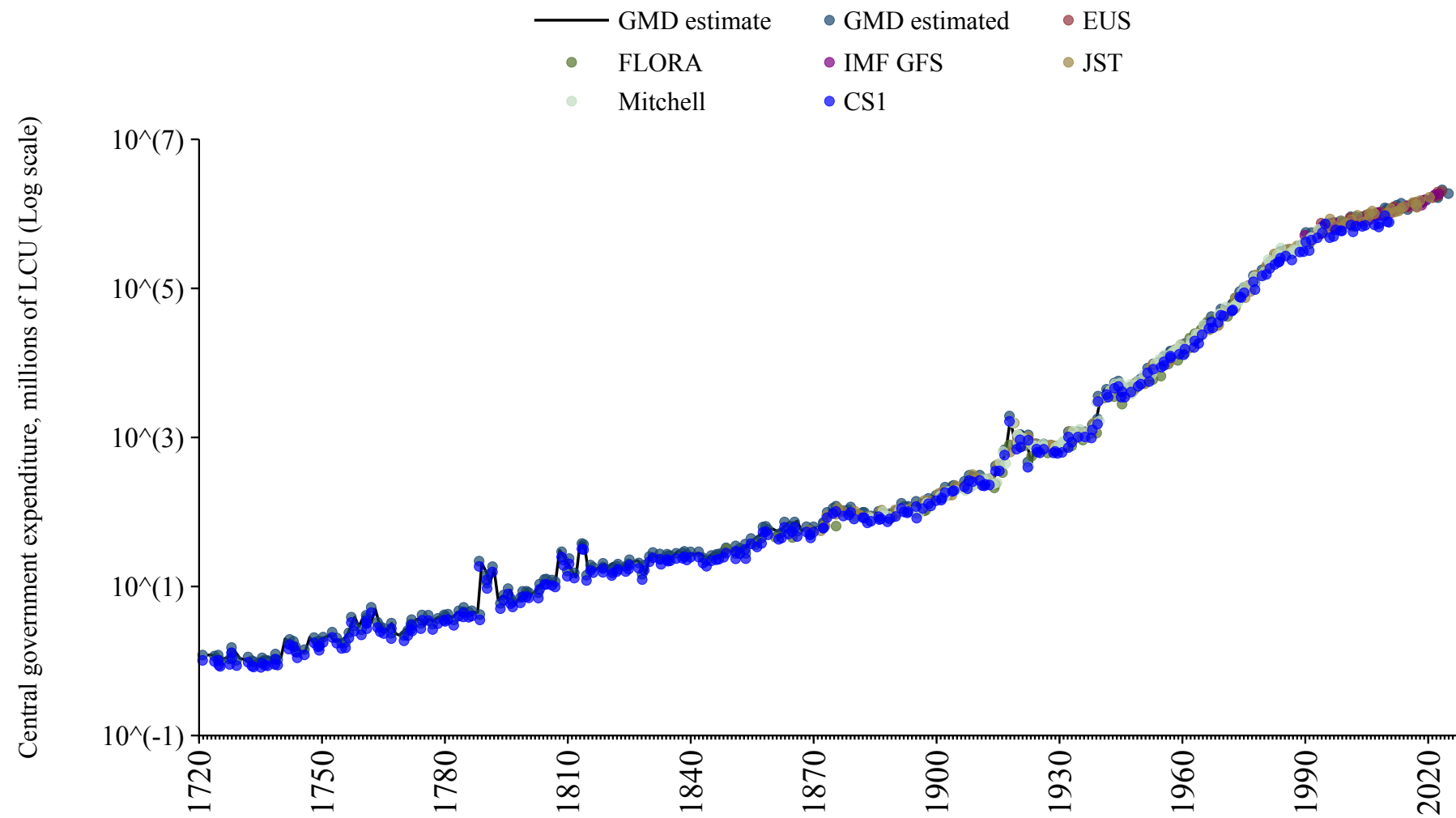

Switzerland

Source	Time span	Notes
Mitchell (2013)	1849 - 1870	Spliced using overlapping data in 1871: (ratio = 114.3%).
Jordà et al. (2017)	1871 - 1989	Spliced using overlapping data in 1990.
International Monetary Fund (2024)	1990 - 1994	Spliced using overlapping data in 1995.
Commission (2024)	1995 - 2023	Baseline source, overlaps with base year 2018.

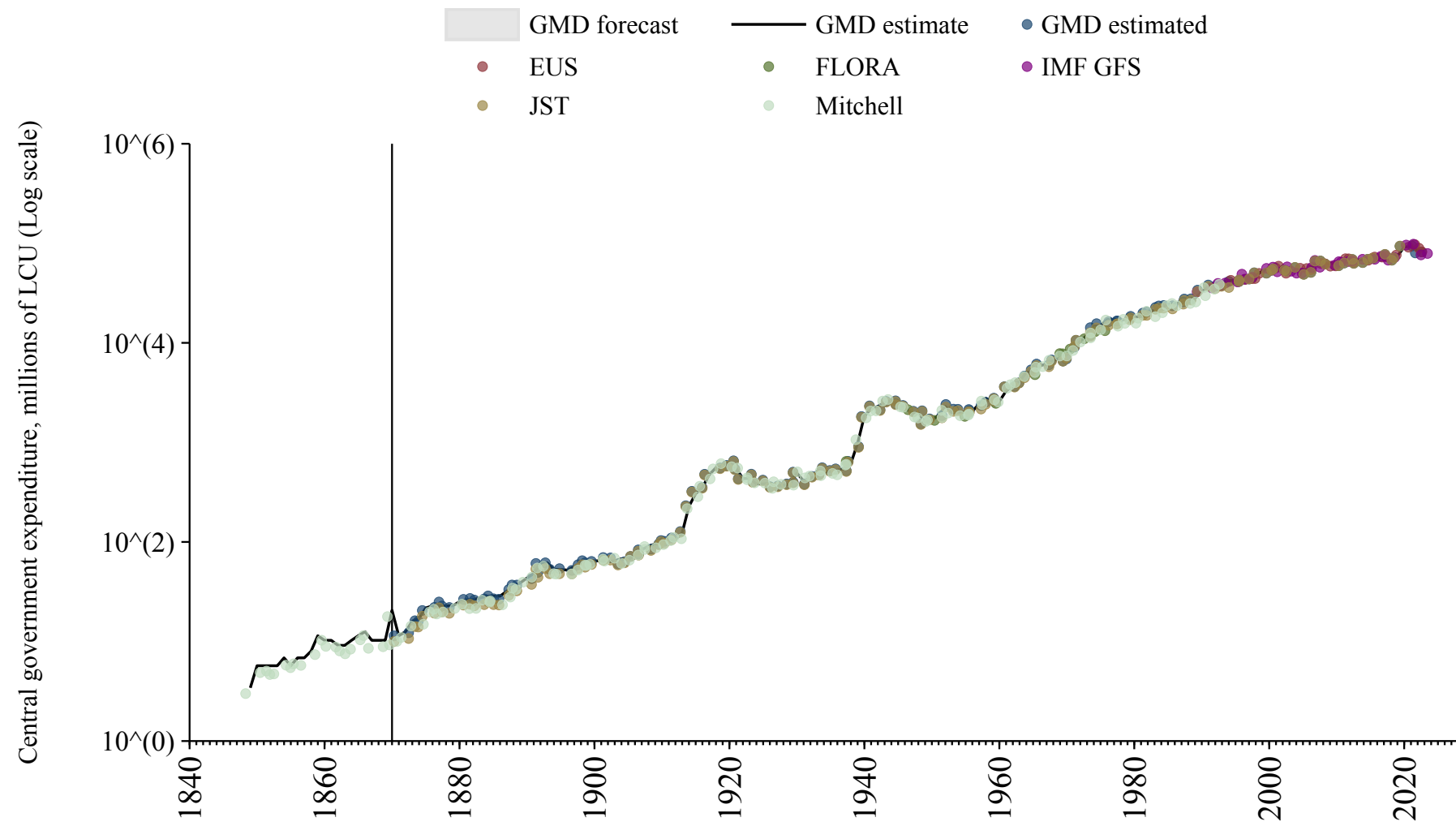

Syria

Source	Time span	Notes
Mitchell (2013)	1923 - 2010	Spliced using overlapping data in 2011: (ratio = 116%).

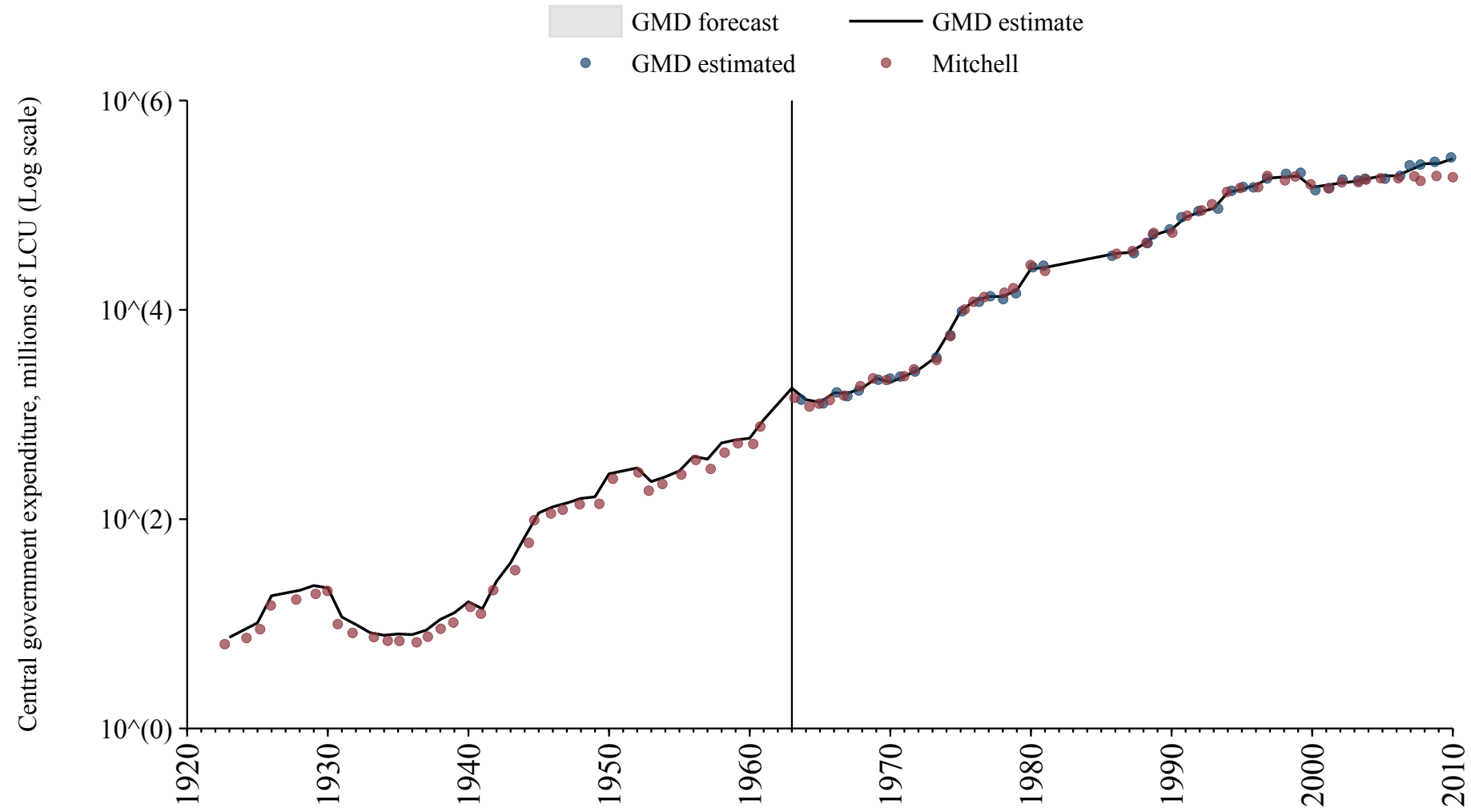

Taiwan

Source	Time span	Notes
Mitchell (2013)	1898 - 1900	Spliced using overlapping data in 1901: (ratio = 51.4%).
Institute of Economic Research, Hitotsubashi University (2008)	1901 - 1902	Spliced using overlapping data in 1903.
Mitchell (2013)	1903 - 1938	Spliced using overlapping data in 1939.
Institute of Economic Research, Hitotsubashi University (2008)	1939 - 1950	Spliced using overlapping data in 1951.
Mitchell (2013)	1951 - 2010	Spliced using overlapping data in 2011.

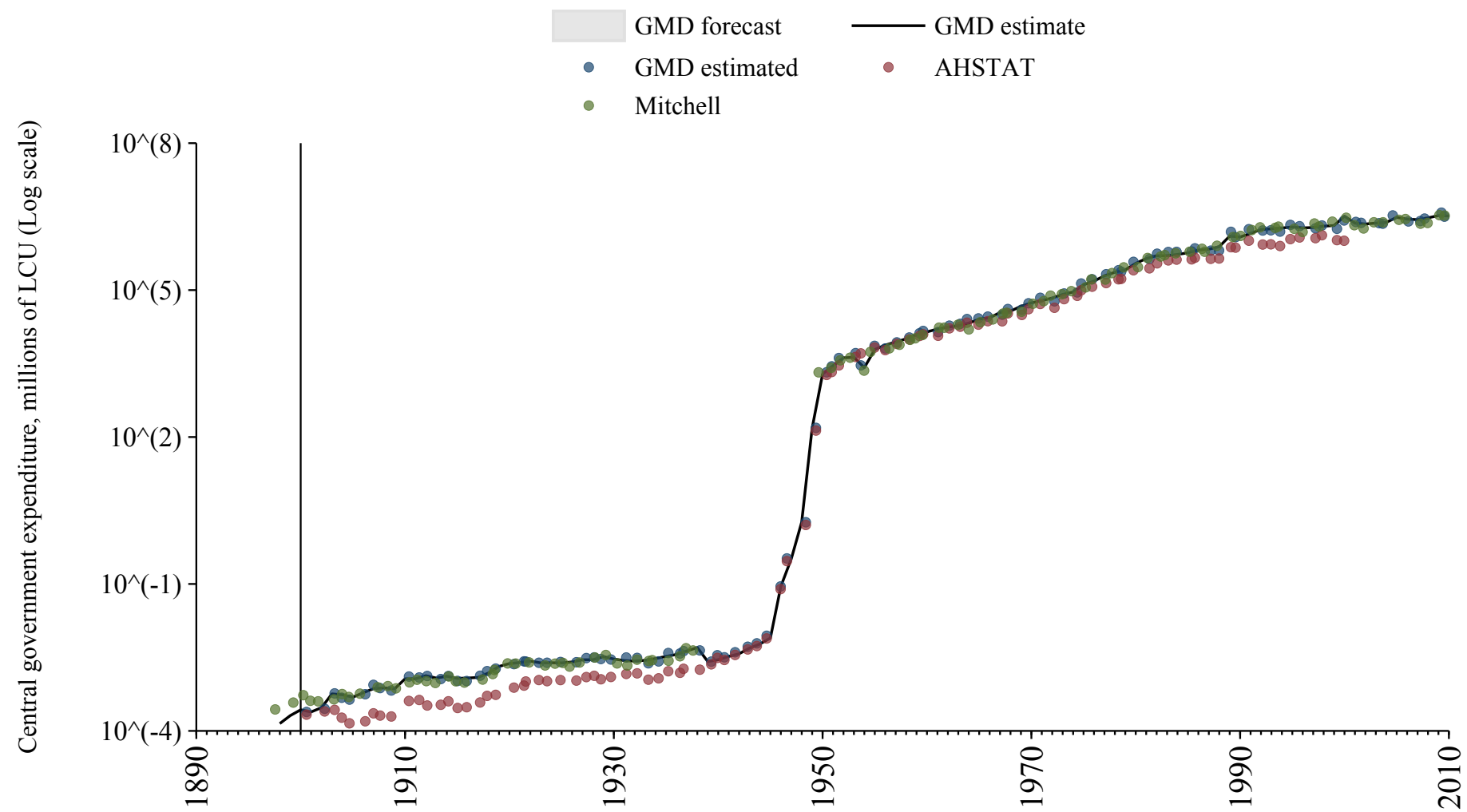

Tajikistan

Source	Time span	Notes
International Monetary Fund (2024)	1998 - 2004	Spliced using overlapping data in 2005.
International Monetary Fund (2024)	2019 - 2023	Spliced using overlapping data in 2024.

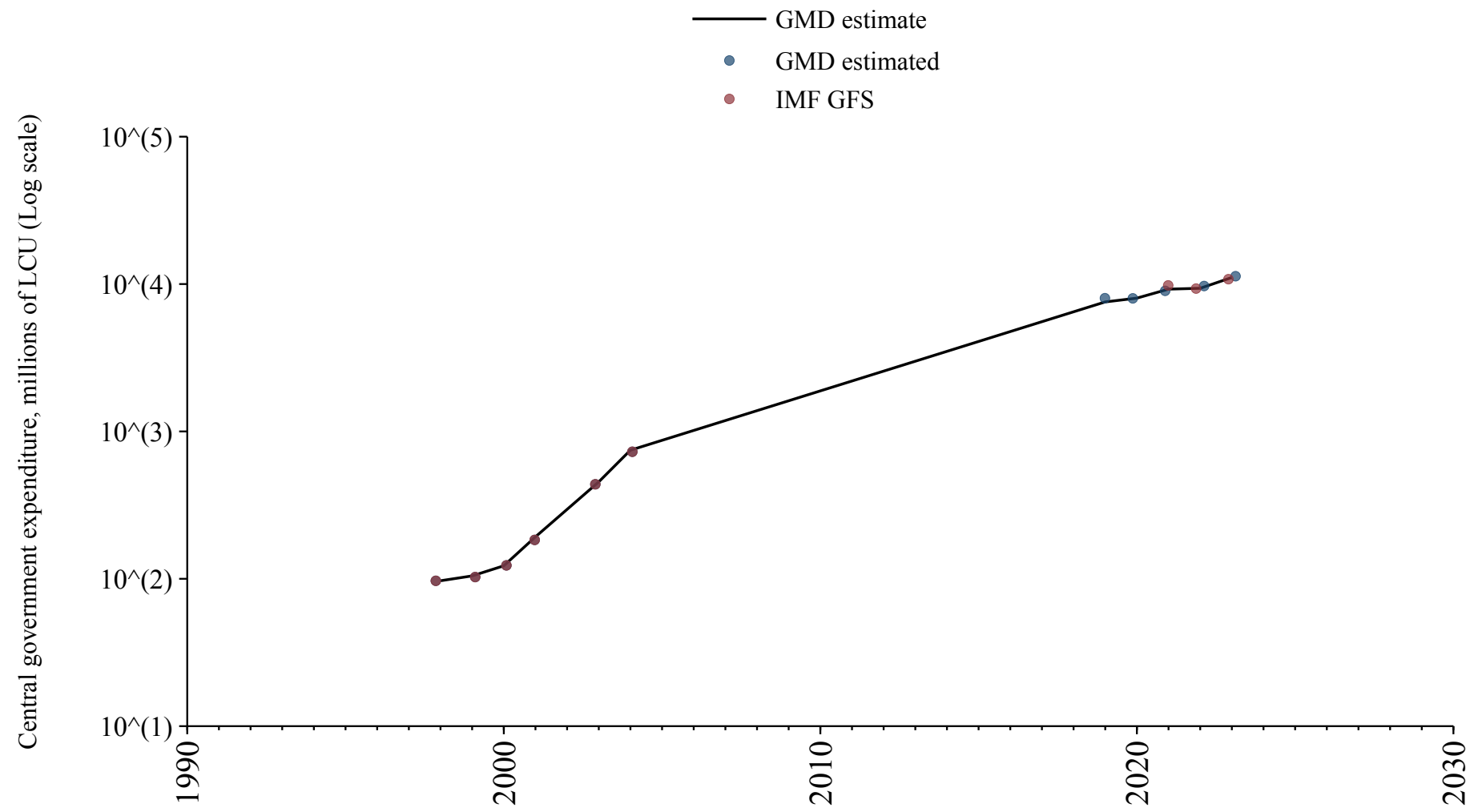

Tanzania

Source	Time span	Notes
Mitchell (2013)	1950 - 1979	Spliced using overlapping data in 1980.
Bank (2024)	1980 - 2013	Spliced using overlapping data in 2014.
International Monetary Fund (2024)	2014 - 2014	Spliced using overlapping data in 2015.
Bank (2024)	2015 - 2019	Baseline source, overlaps with base year 2018.

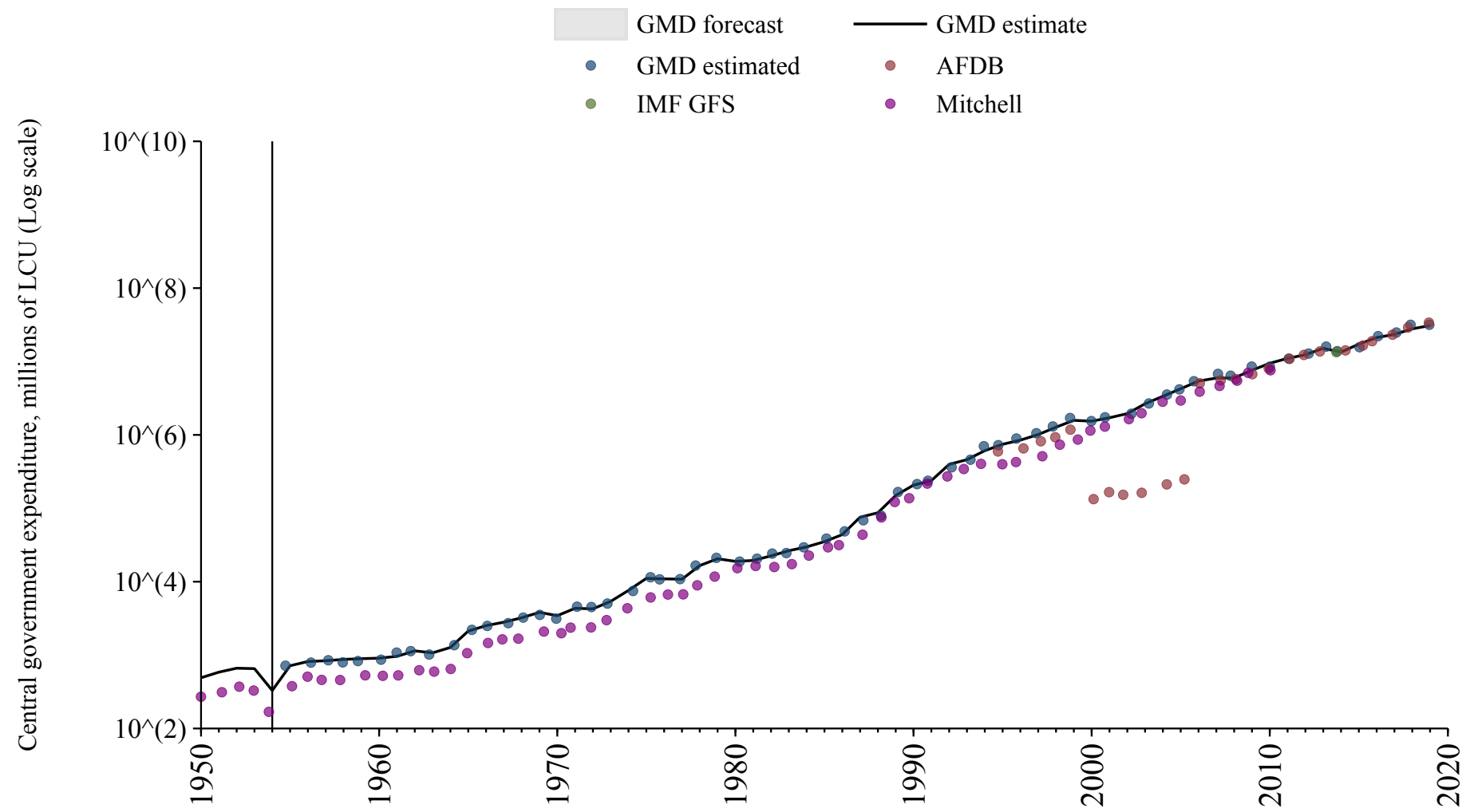

Thailand

Source	Time span	Notes
Mitchell (2013)	1892 - 2001	Spliced using overlapping data in 2002.
International Monetary Fund (2024)	2002 - 2023	Baseline source, overlaps with base year 2018.

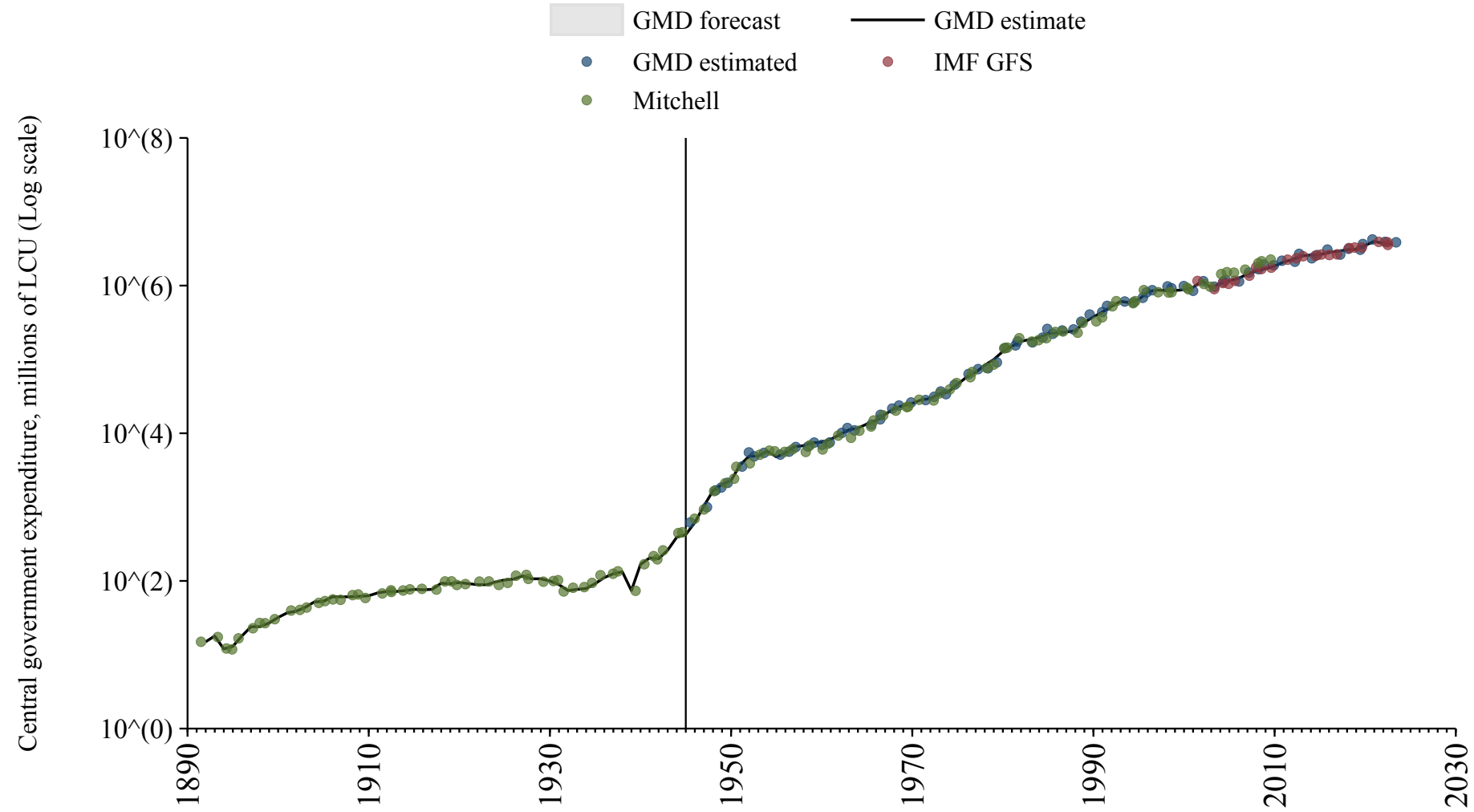

Timor-Leste

Source	Time span	Notes
Schuler (2015)	1934 - 1972	Spliced using overlapping data in 1973.
International Monetary Fund (2024)	2010 - 2022	Baseline source, overlaps with base year 2018.

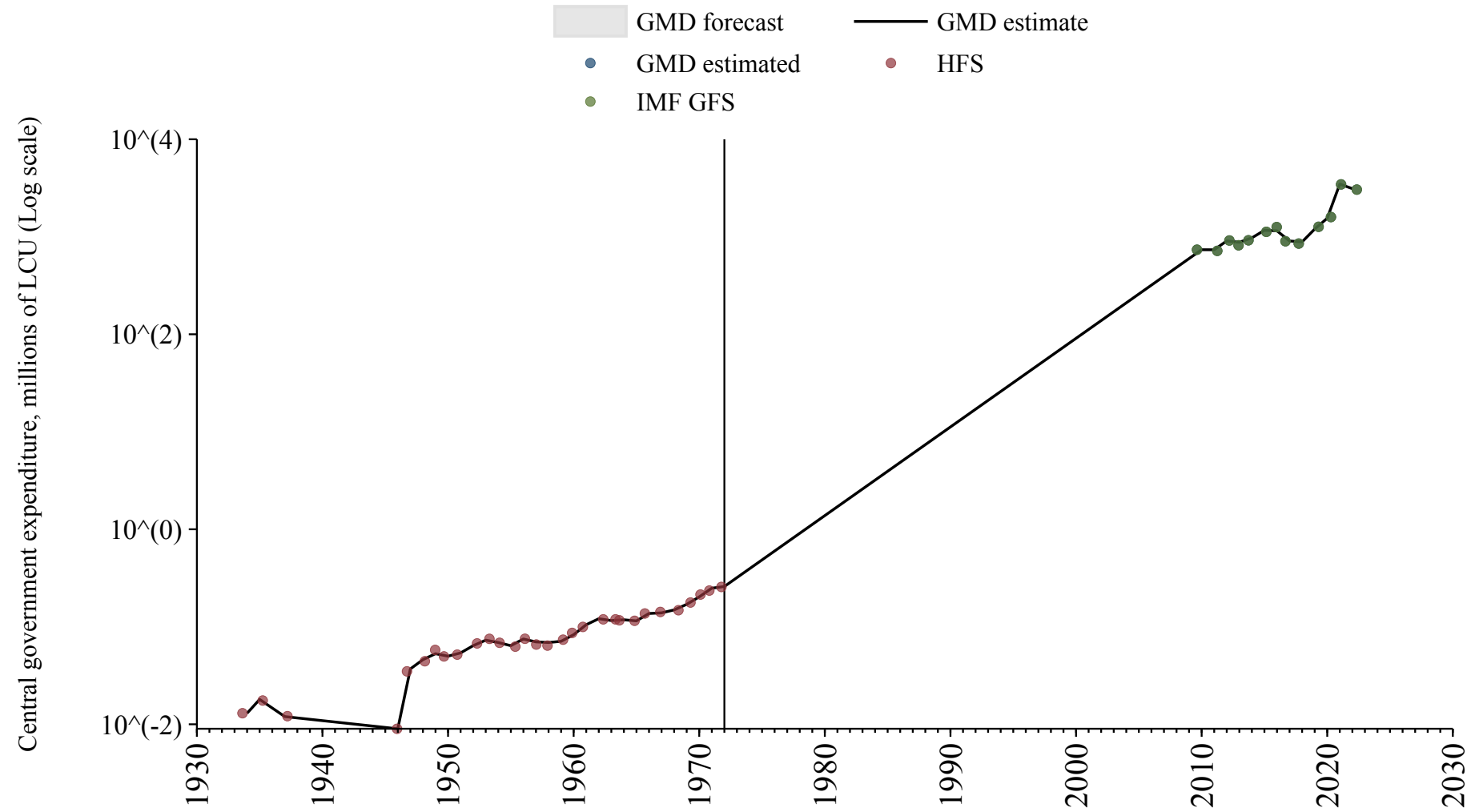

Togo

Source	Time span	Notes
Mitchell (2013)	1892 - 1959	Spliced using overlapping data in 1960.
Banque centrale des États de l'Afrique de l'Ouest (2024)	1960 - 1960	Spliced using overlapping data in 1961: (ratio = 114.3%).
Mitchell (2013)	1961 - 1962	Spliced using overlapping data in 1963.
Banque centrale des États de l'Afrique de l'Ouest (2024)	1963 - 2024	Baseline source, overlaps with base year 2018.

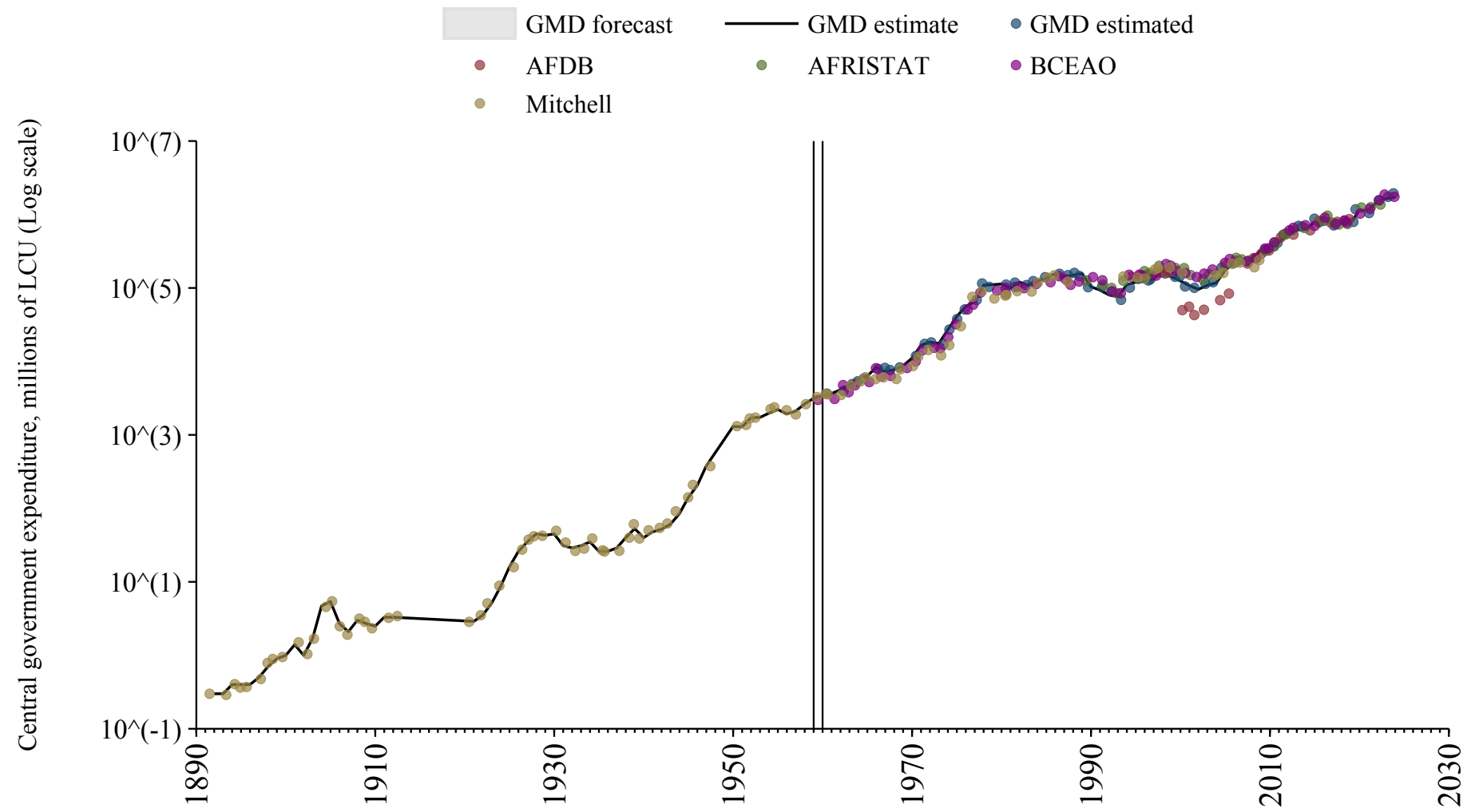

Trinidad and Tobago

Source	Time span	Notes
Mitchell (2013)	1850 - 2007	Spliced using overlapping data in 2008: (ratio = 132.9%).
Economic Commission for Latin America and the Caribbean (2024)	2008 - 2020	Baseline source, overlaps with base year 2018.

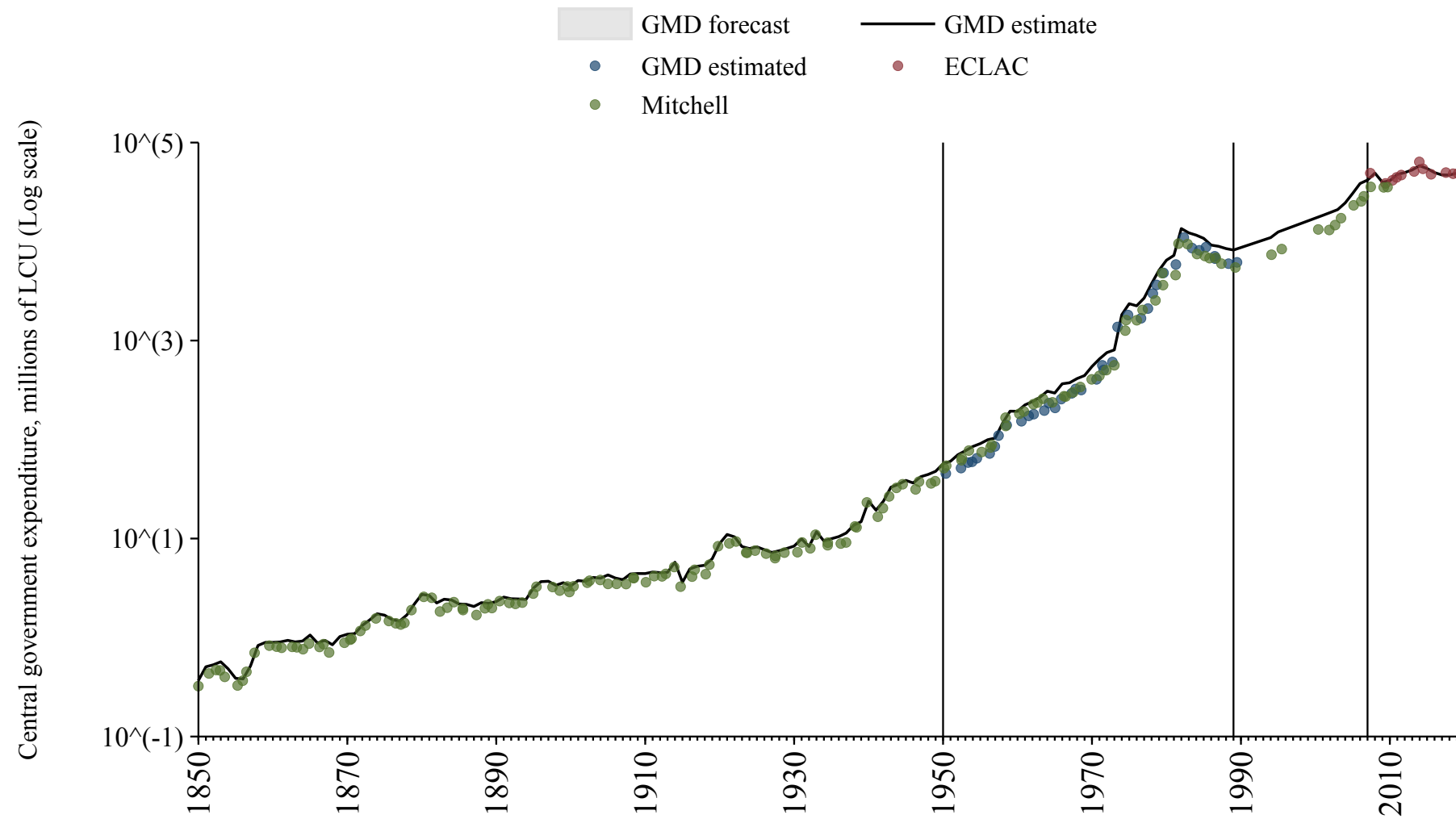

Tunisia

Source	Time span	Notes
Mitchell (2013)	1909 - 1954	Spliced using overlapping data in 1955.
Mitchell (2013)	1965 - 1979	Spliced using overlapping data in 1980.
Bank (2024)	1980 - 1989	Spliced using overlapping data in 1990.
International Monetary Fund (2024)	1990 - 1999	Spliced using overlapping data in 2000.
Bank (2024)	2000 - 2019	Baseline source, overlaps with base year 2018.

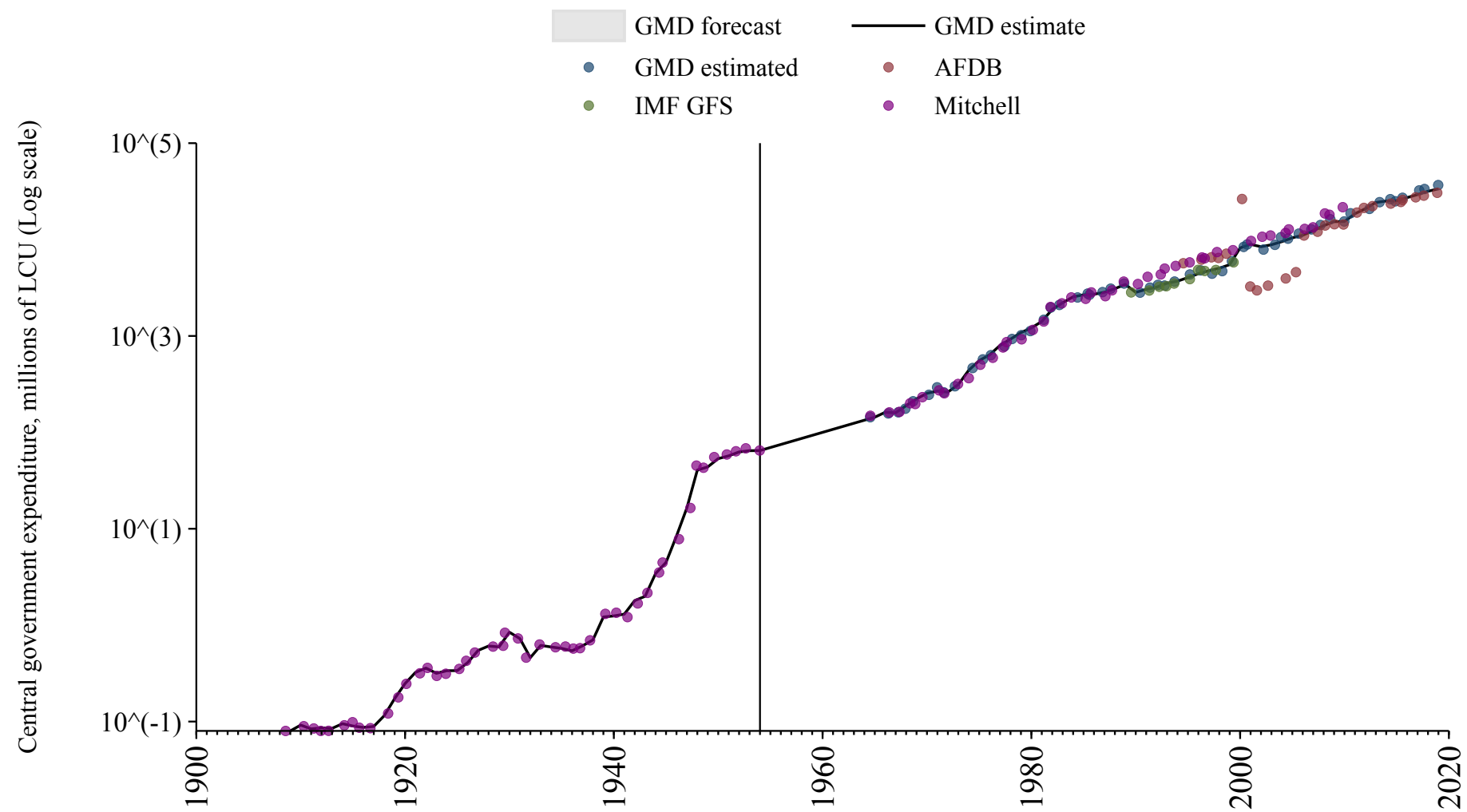

Turkey

Source	Time span	Notes
International Monetary Fund (2024)	2008 - 2023	Baseline source, overlaps with base year 2018.

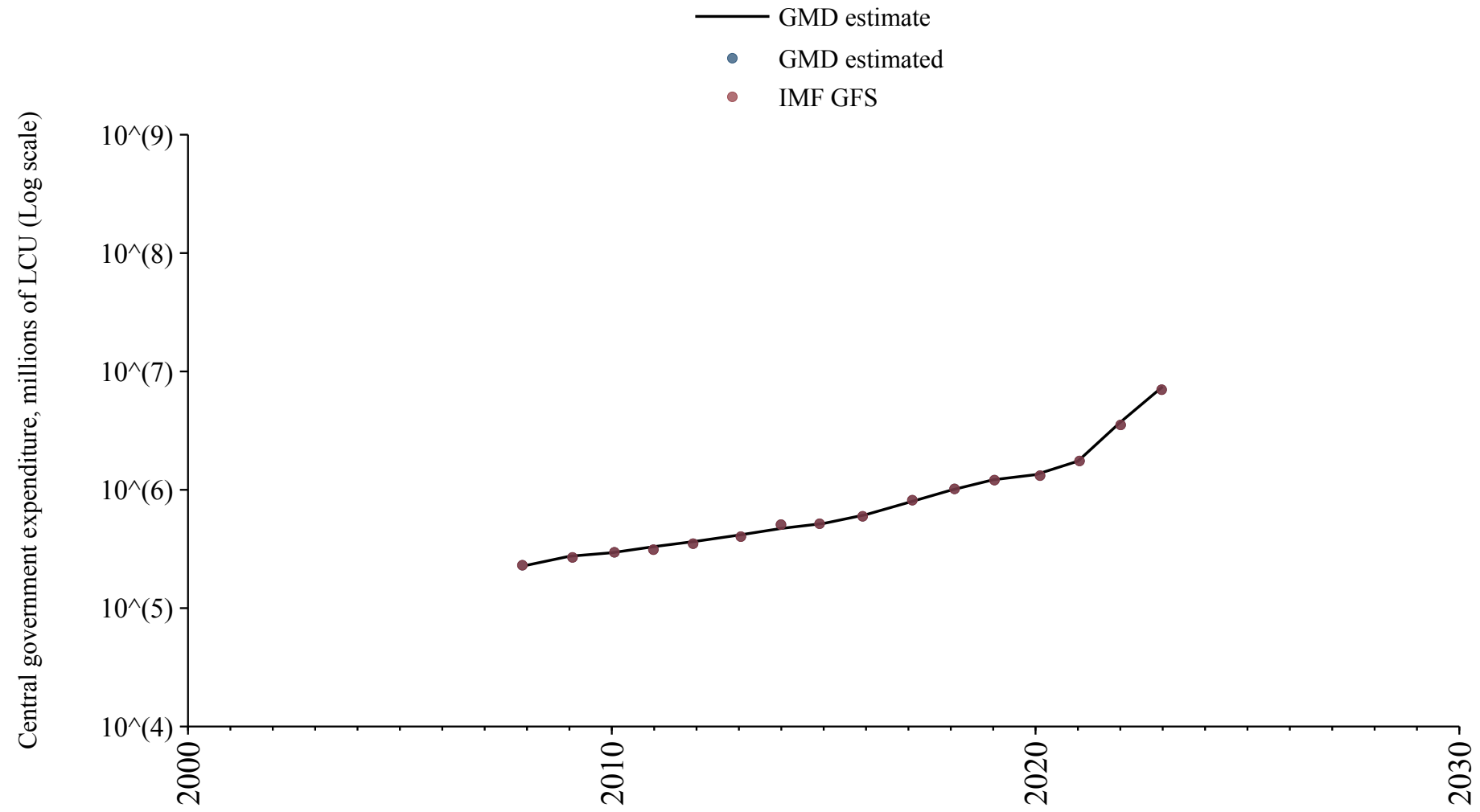

Uganda

Source	Time span	Notes
Mitchell (2013)	1894 - 1979	Spliced using overlapping data in 1980.
Bank (2024)	1980 - 2014	Spliced using overlapping data in 2015.
International Monetary Fund (2024)	2015 - 2023	Baseline source, overlaps with base year 2018.

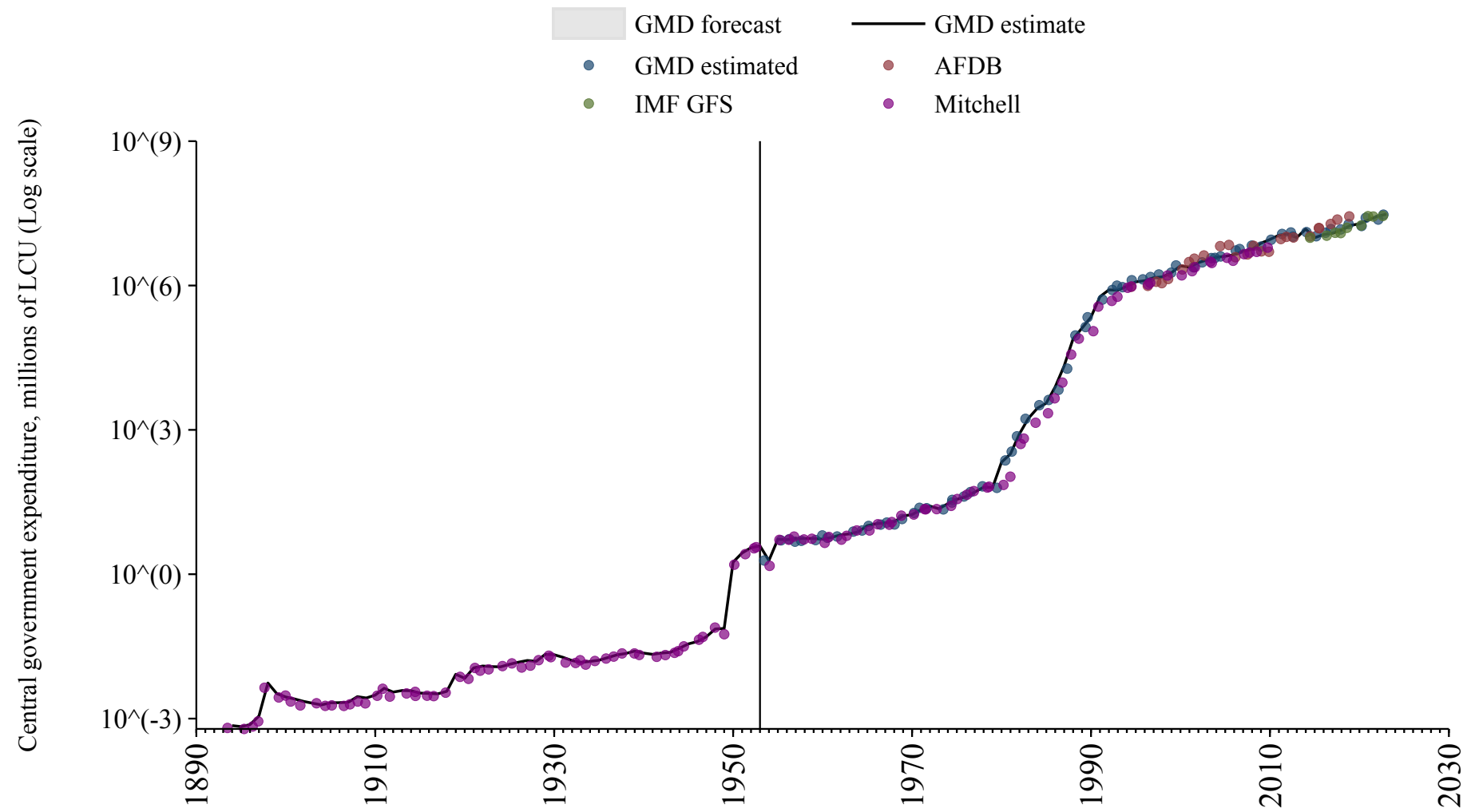

Ukraine

Source	Time span	Notes
International Monetary Fund (2024)	1999 - 2023	Baseline source, overlaps with base year 2018.

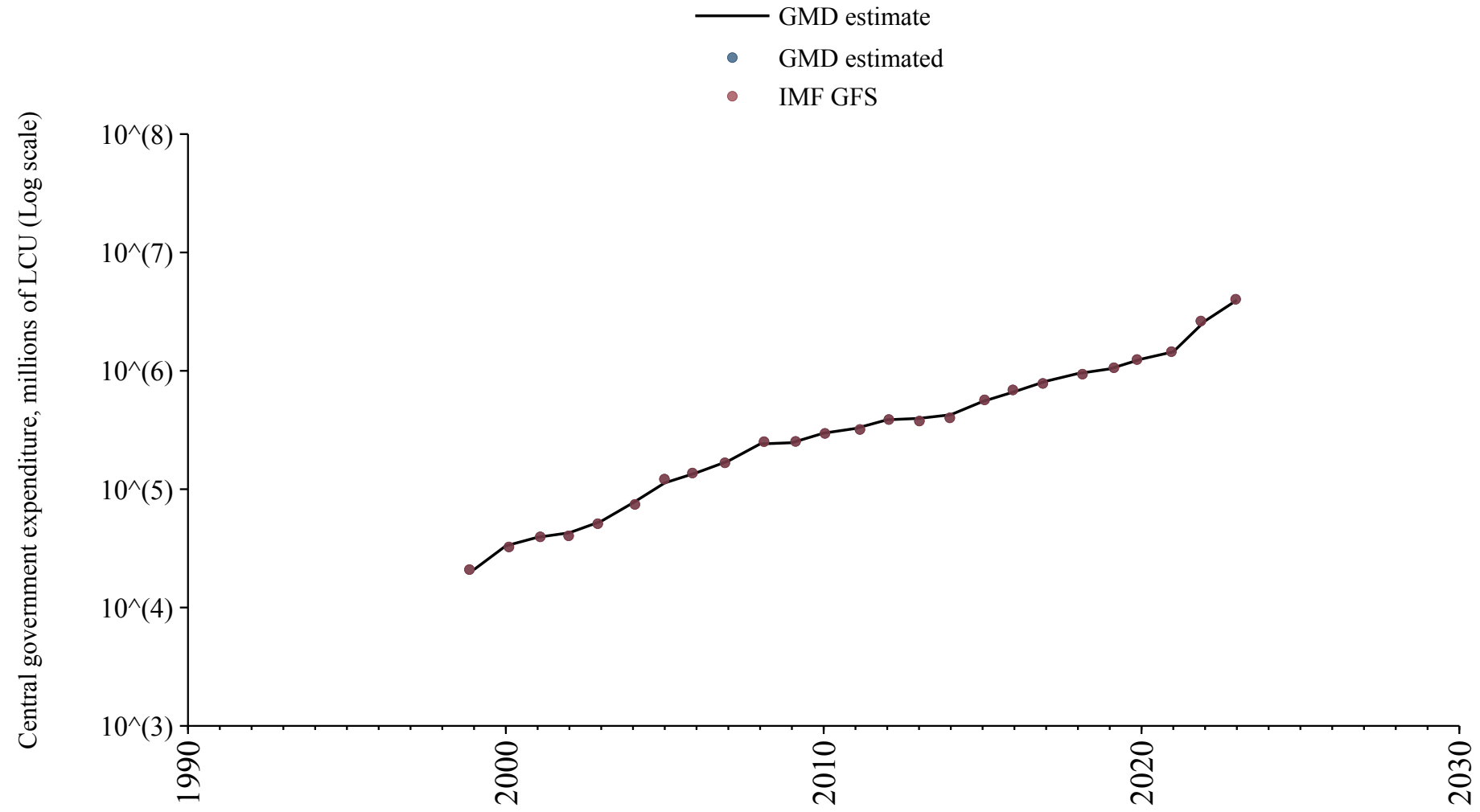

United Arab Emirates

Source	Time span	Notes
Mitchell (2013)	1972 - 1999	Spliced using overlapping data in 2000.
International Monetary Fund (2024)	2011 - 2023	Baseline source, overlaps with base year 2018.

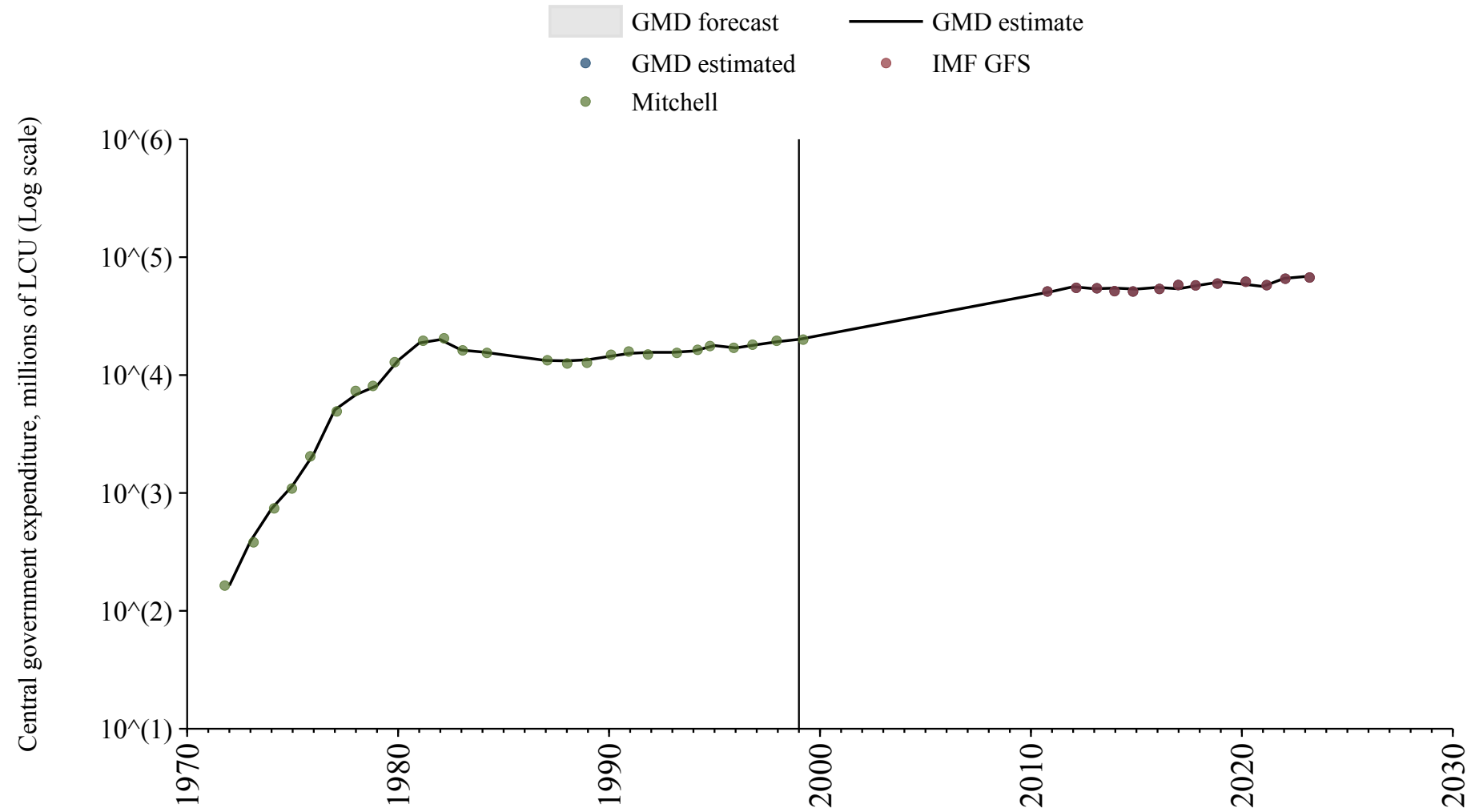

United Kingdom

Source	Time span	Notes
Thomas and Dimsdale (2017)	1689 - 1971	Spliced using overlapping data in 1972.
International Monetary Fund (2024)	1972 - 2023	Baseline source, overlaps with base year 2018.

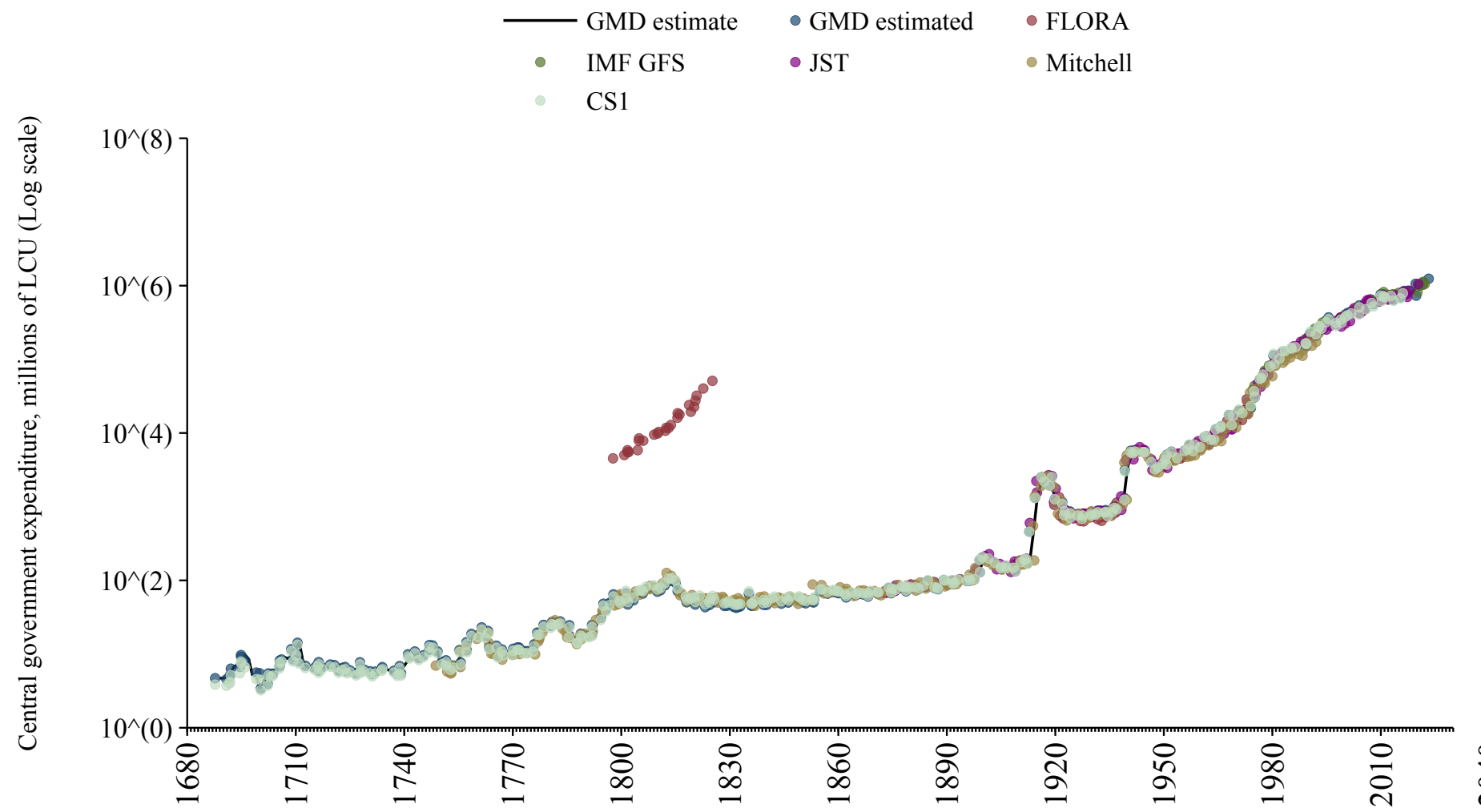

United States

Source	Time span	Notes
Mitchell (2013)	1791 - 1799	Spliced using overlapping data in 1800.
Carter et al. (2006)	1800 - 1800	Spliced using overlapping data in 1801.
Mitchell (2013)	1801 - 1809	Spliced using overlapping data in 1810.
Carter et al. (2006)	1810 - 1810	Spliced using overlapping data in 1811.
Mitchell (2013)	1811 - 1819	Spliced using overlapping data in 1820.
Carter et al. (2006)	1820 - 1820	Spliced using overlapping data in 1821.
Mitchell (2013)	1821 - 1829	Spliced using overlapping data in 1830.
Carter et al. (2006)	1830 - 1830	Spliced using overlapping data in 1831.
Mitchell (2013)	1831 - 1839	Spliced using overlapping data in 1840.
Carter et al. (2006)	1840 - 1939	Spliced using overlapping data in 1940.
Jordà et al. (2017)	1940 - 1959	Spliced using overlapping data in 1960.
Federal Reserve Bank of St. Louis (2024)	1960 - 1988	Spliced using overlapping data in 1989.
International Monetary Fund (2024)	1989 - 2023	Baseline source, overlaps with base year 2018.
Federal Reserve Bank of St. Louis (2024)	2024 - 2025	Spliced using overlapping data in 2026: (ratio = 99.6%).

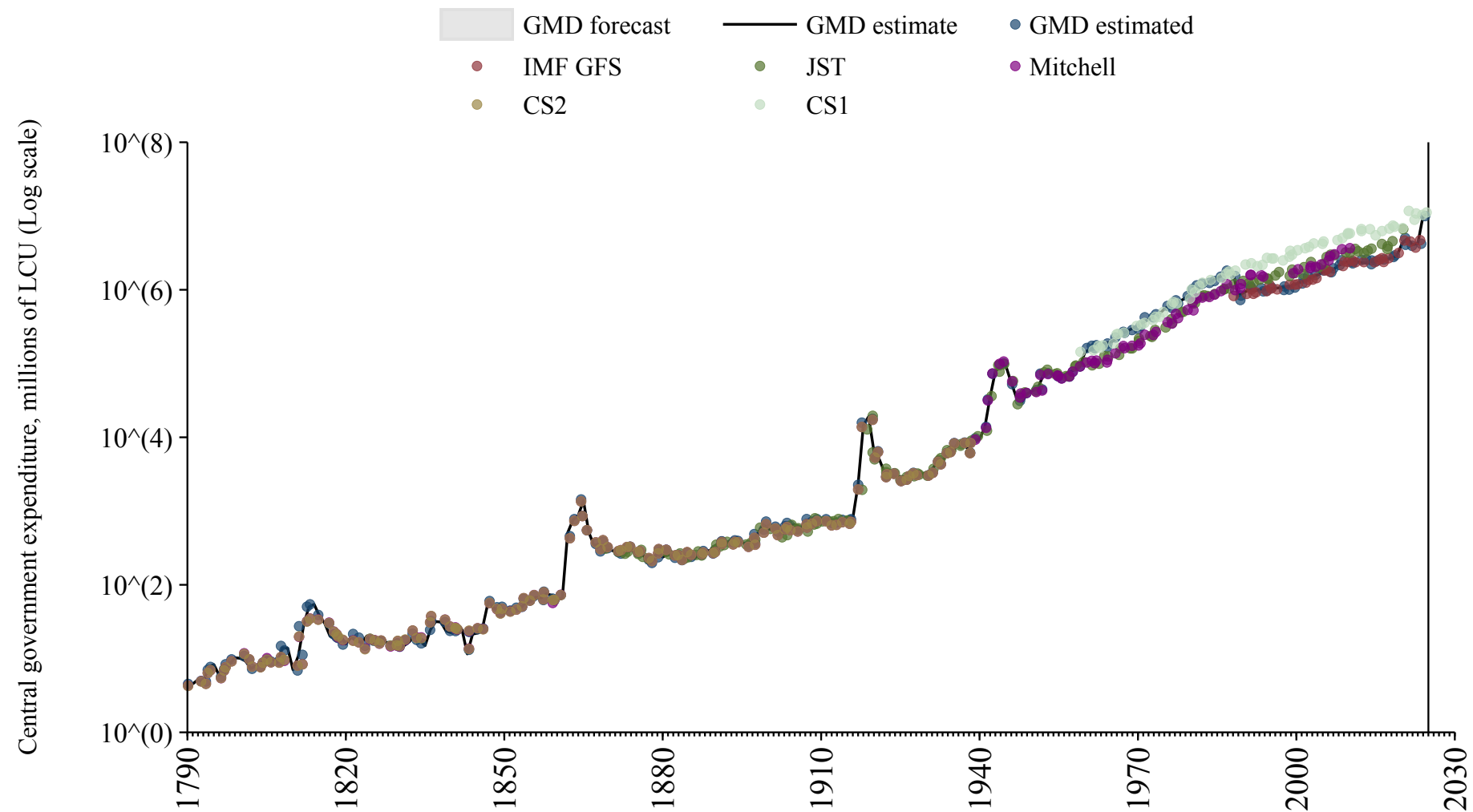

Uruguay

Source	Time span	Notes
Mitchell (2013)	1869 - 1989	Spliced using overlapping data in 1990: (ratio = 132.1%).
Economic Commission for Latin America and the Caribbean (2024)	1990 - 2000	Spliced using overlapping data in 2001.
International Monetary Fund (2024)	2001 - 2023	Baseline source, overlaps with base year 2018.

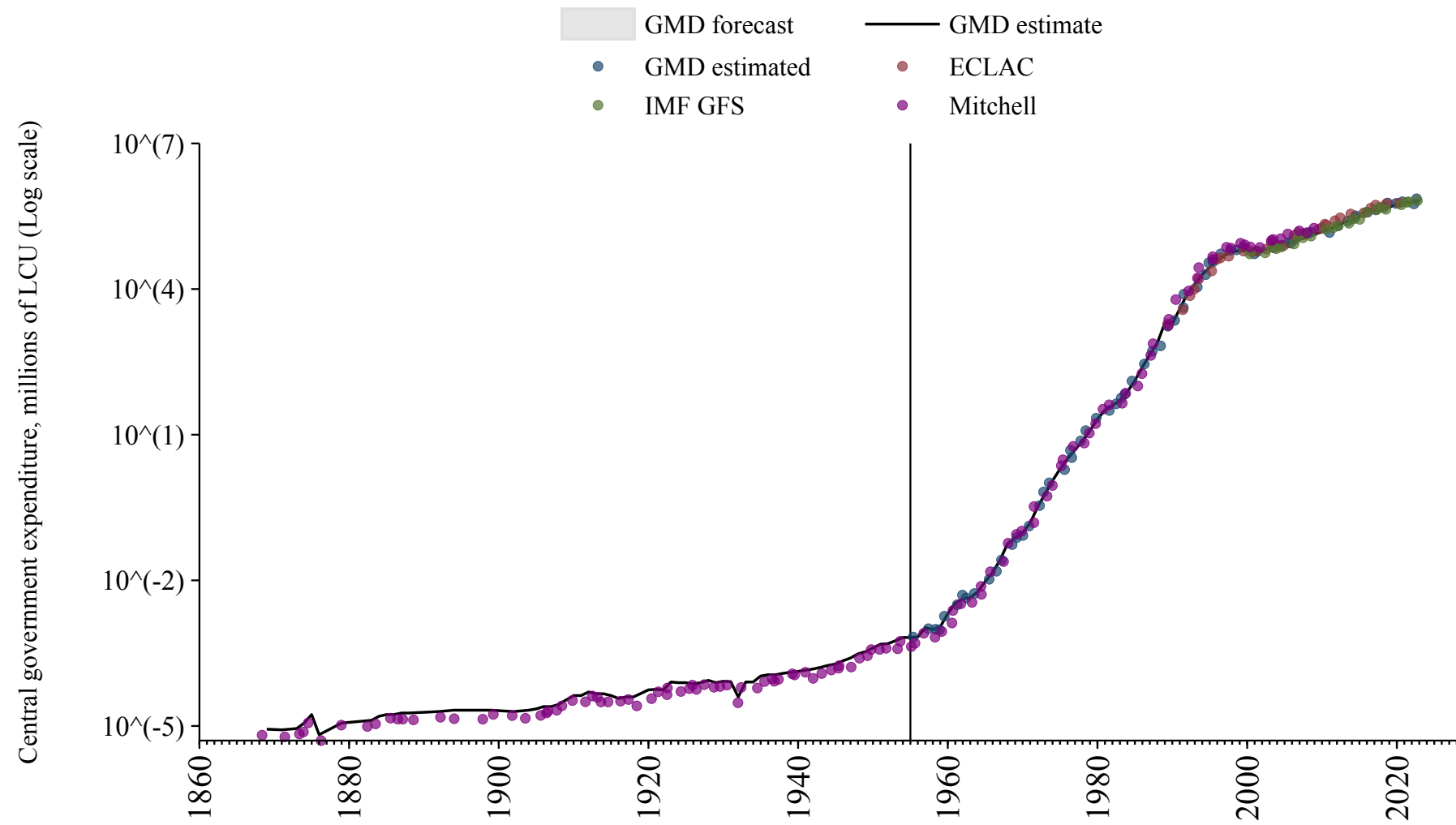

Uzbekistan

Source	Time span	Notes
International Monetary Fund (2024)	2011 - 2023	Baseline source, overlaps with base year 2018.

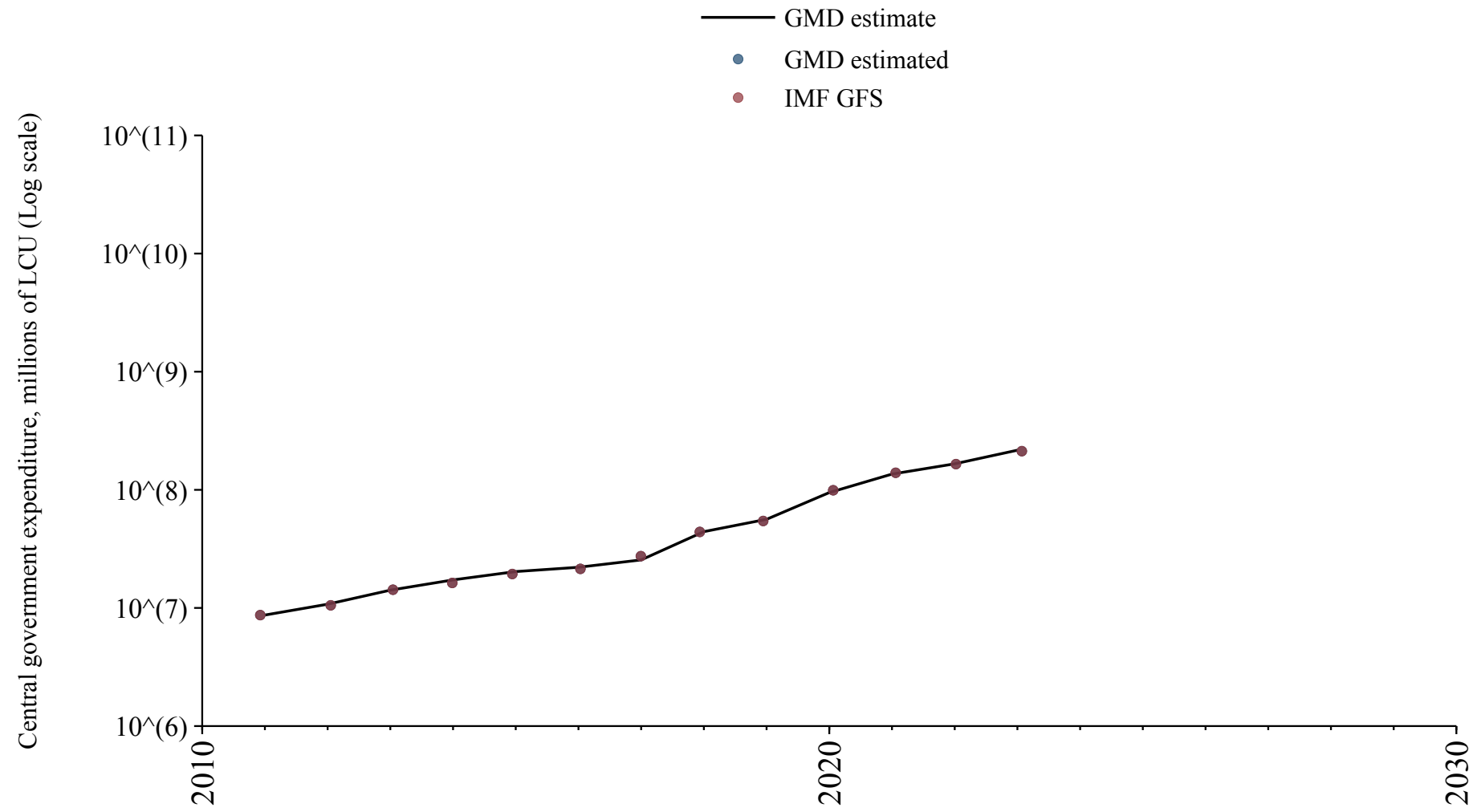

Venezuela

Source	Time span	Notes
Mitchell (2013)	1865 - 1996	Spliced using overlapping data in 1997: (ratio = 0%).
Economic Commission for Latin America and the Caribbean (2024)	1997 - 2014	Spliced using overlapping data in 2015.

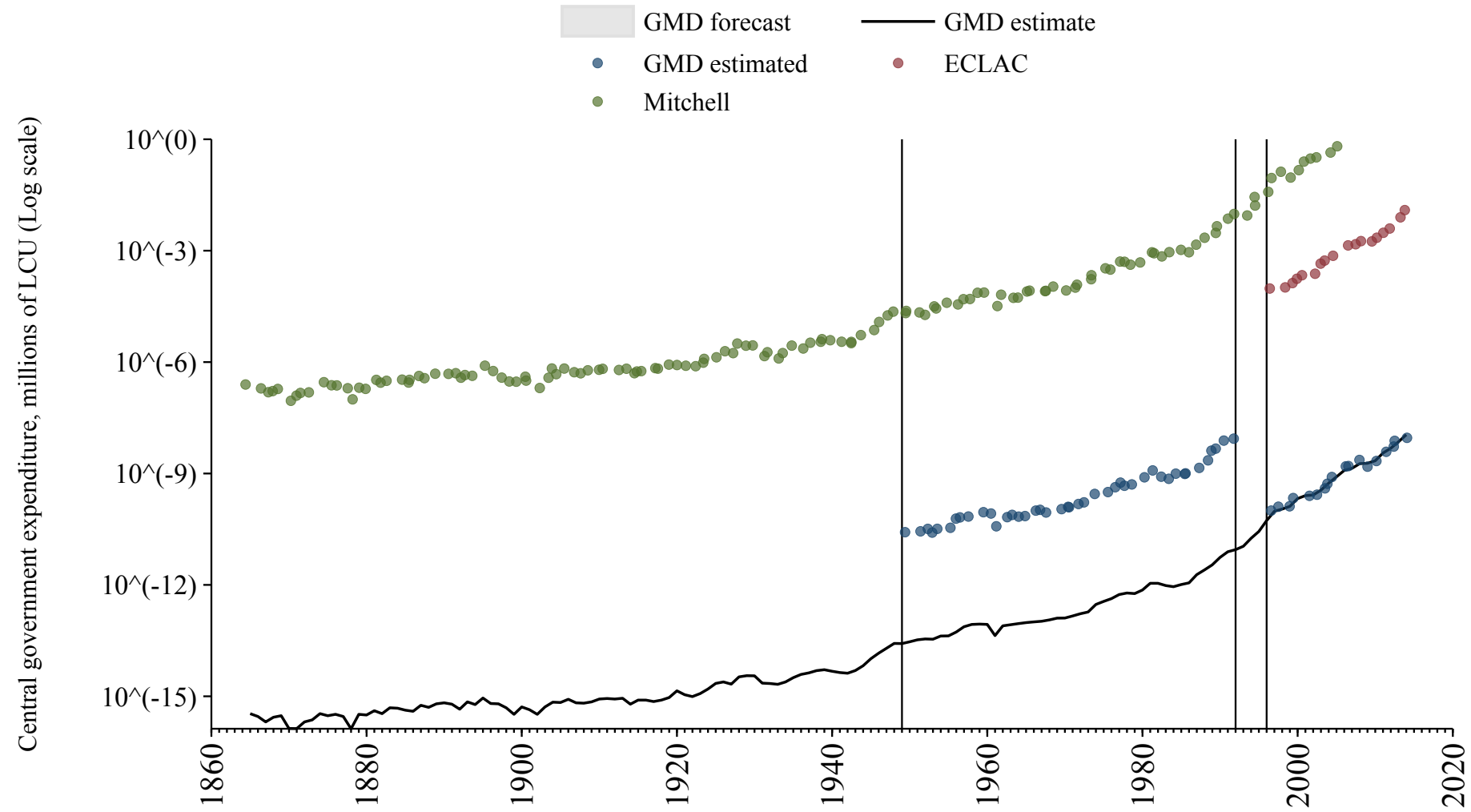

Zambia

Source	Time span	Notes
Mitchell (2013)	1896 - 1979	Spliced using overlapping data in 1980.
Bank (2024)	1980 - 2019	Baseline source, overlaps with base year 2018.

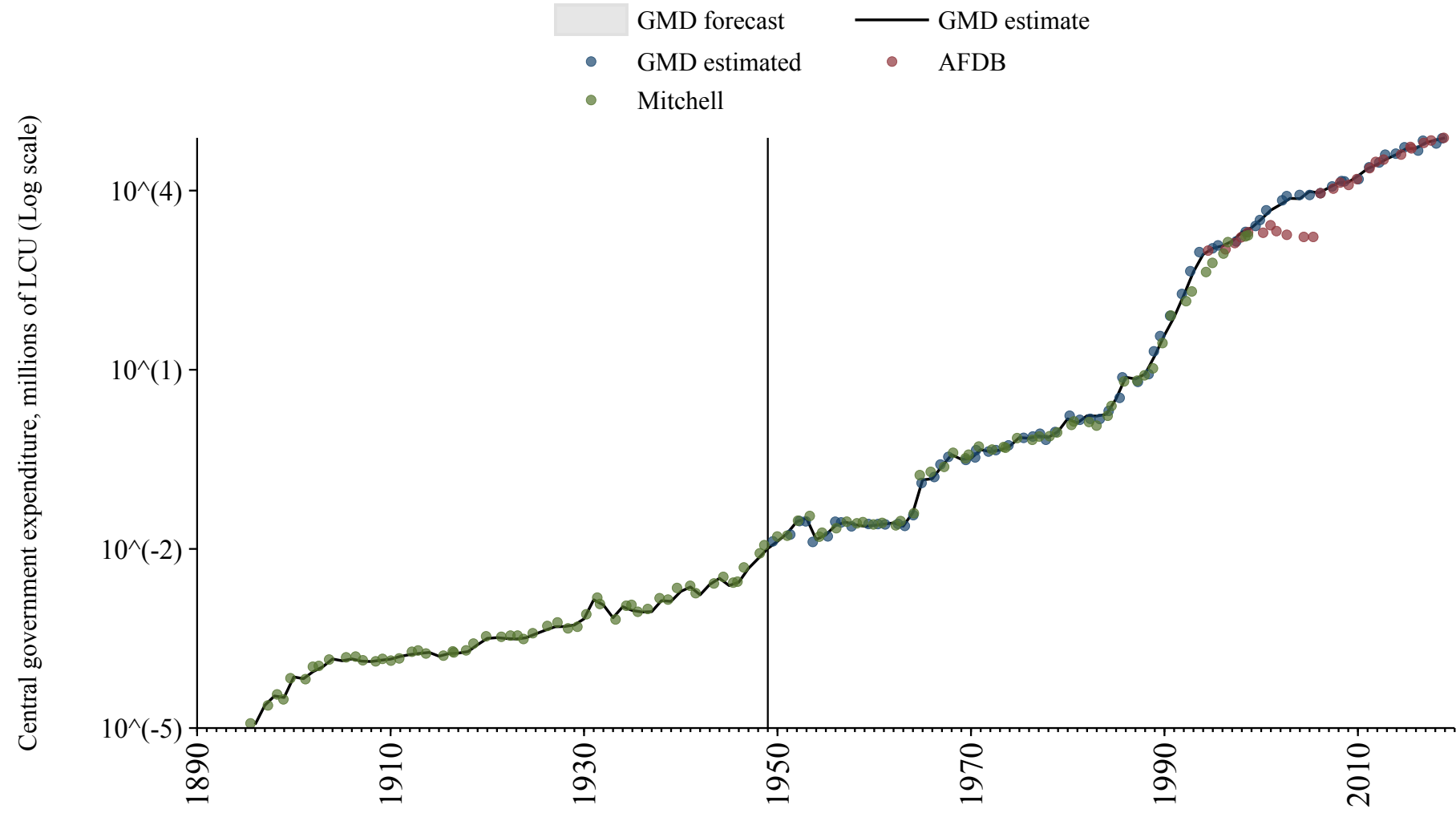

Zimbabwe

Source	Time span	Notes
International Monetary Fund (2024)	1990 - 1997	Spliced using overlapping data in 1998.
Bank (2024)	1998 - 2019	Baseline source, overlaps with base year 2018.

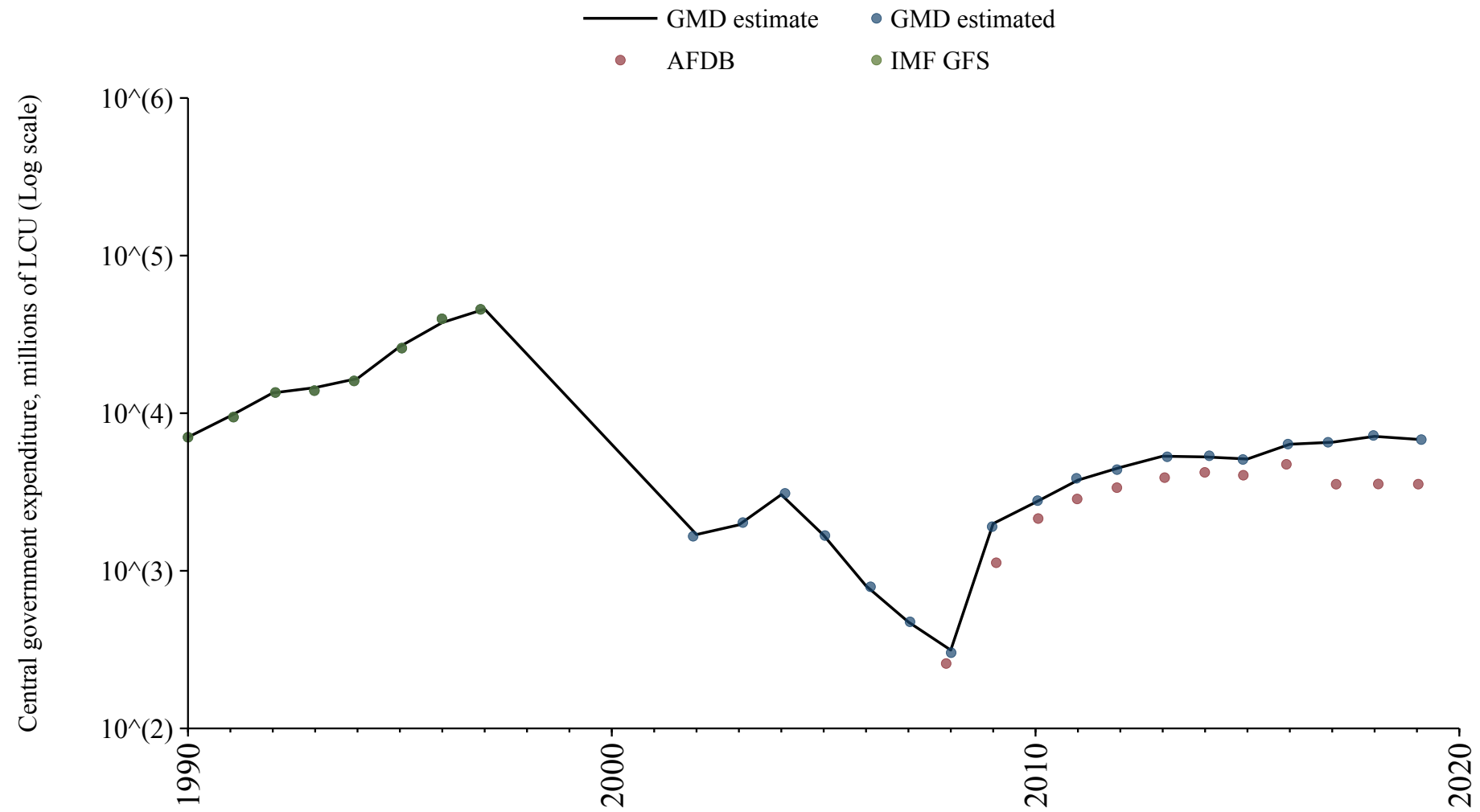

Andorra

Source	Time span	Notes
International Monetary Fund (2024)	2018 - 2023	Baseline source, overlaps with base year 2018.

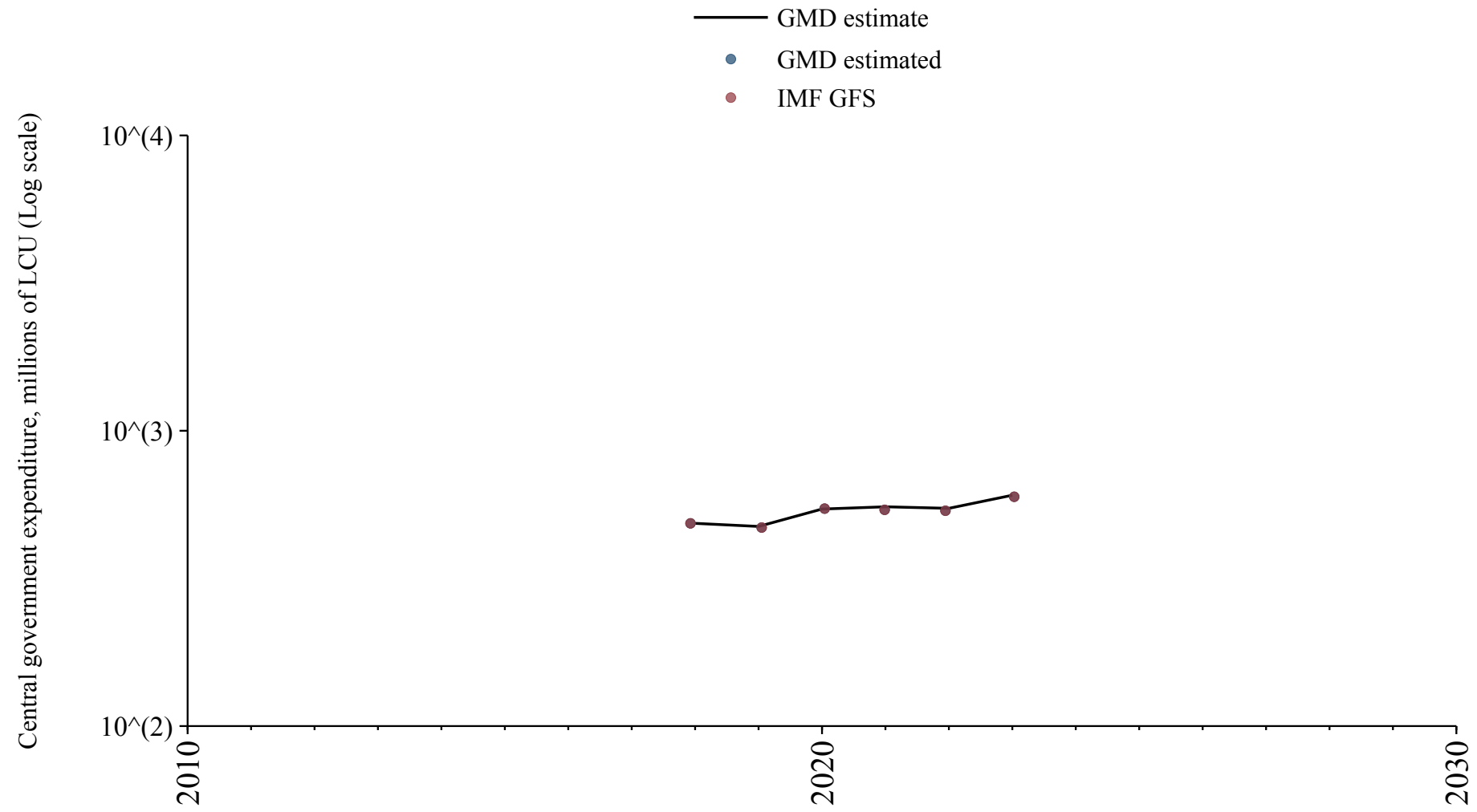

Antigua and Barbuda

Source	Time span	Notes
Economic Commission for Latin America and the Caribbean (2024)	2016 - 2020	Baseline source, overlaps with base year 2018.

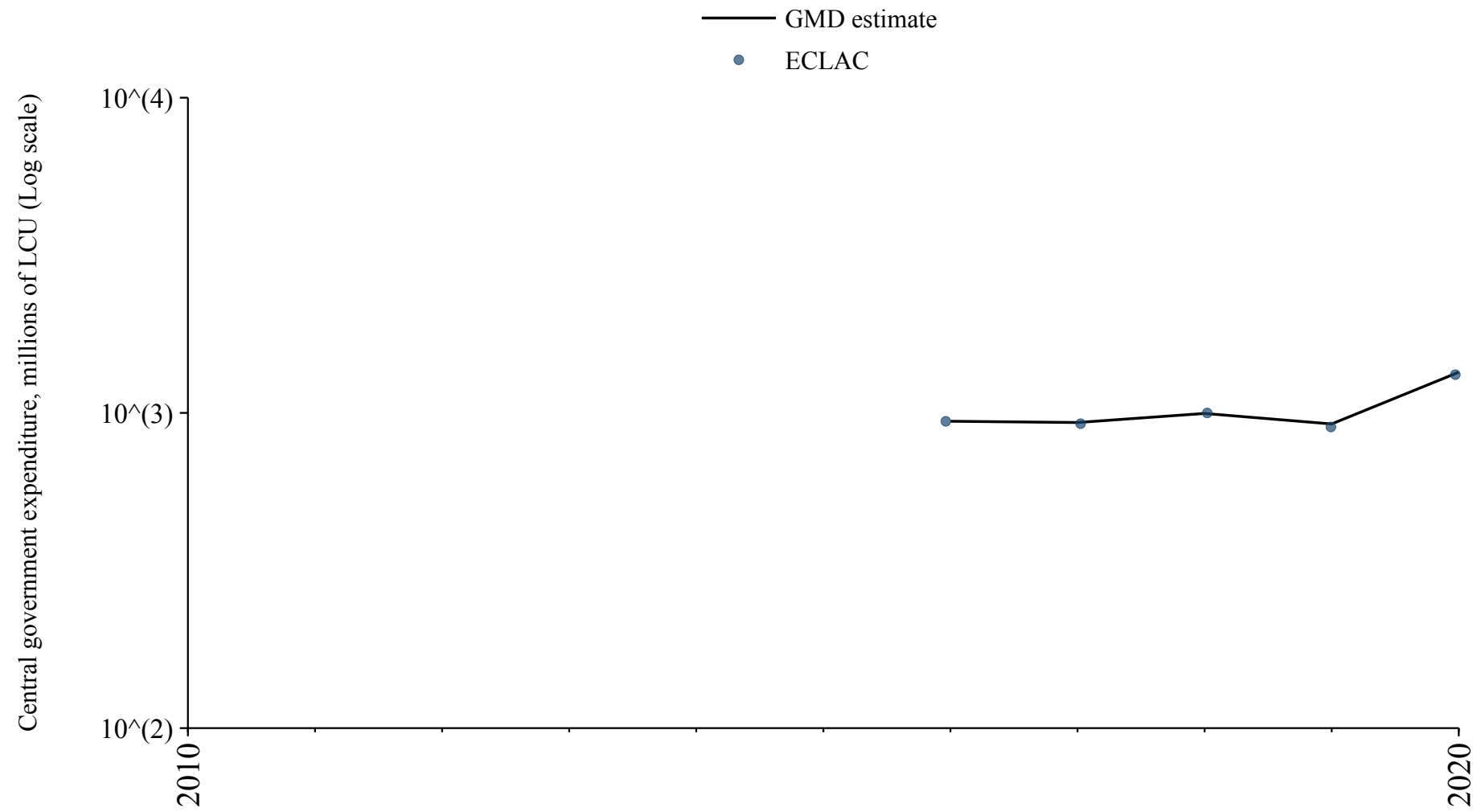

Comoros

Source	Time span	Notes
Bank (2024)	1980 - 1989	Spliced using overlapping data in 1990.
African Union (2024)	1990 - 1997	Spliced using overlapping data in 1998.
Bank (2024)	1998 - 2002	Spliced using overlapping data in 2003.
African Union (2024)	2003 - 2021	Baseline source, overlaps with base year 2018.

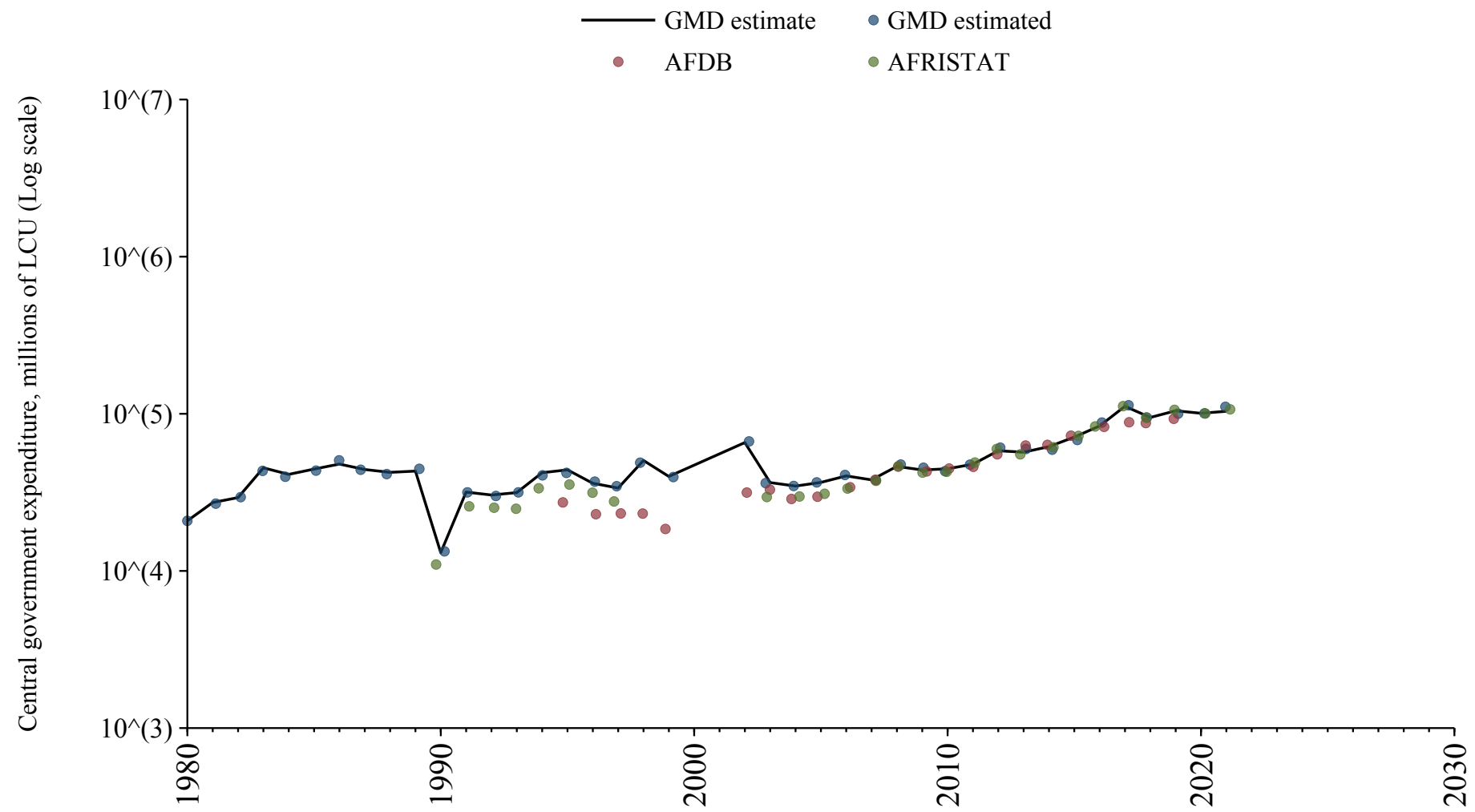

Kiribati

Source	Time span	Notes
International Monetary Fund (2024)	2010 - 2023	Baseline source, overlaps with base year 2018.

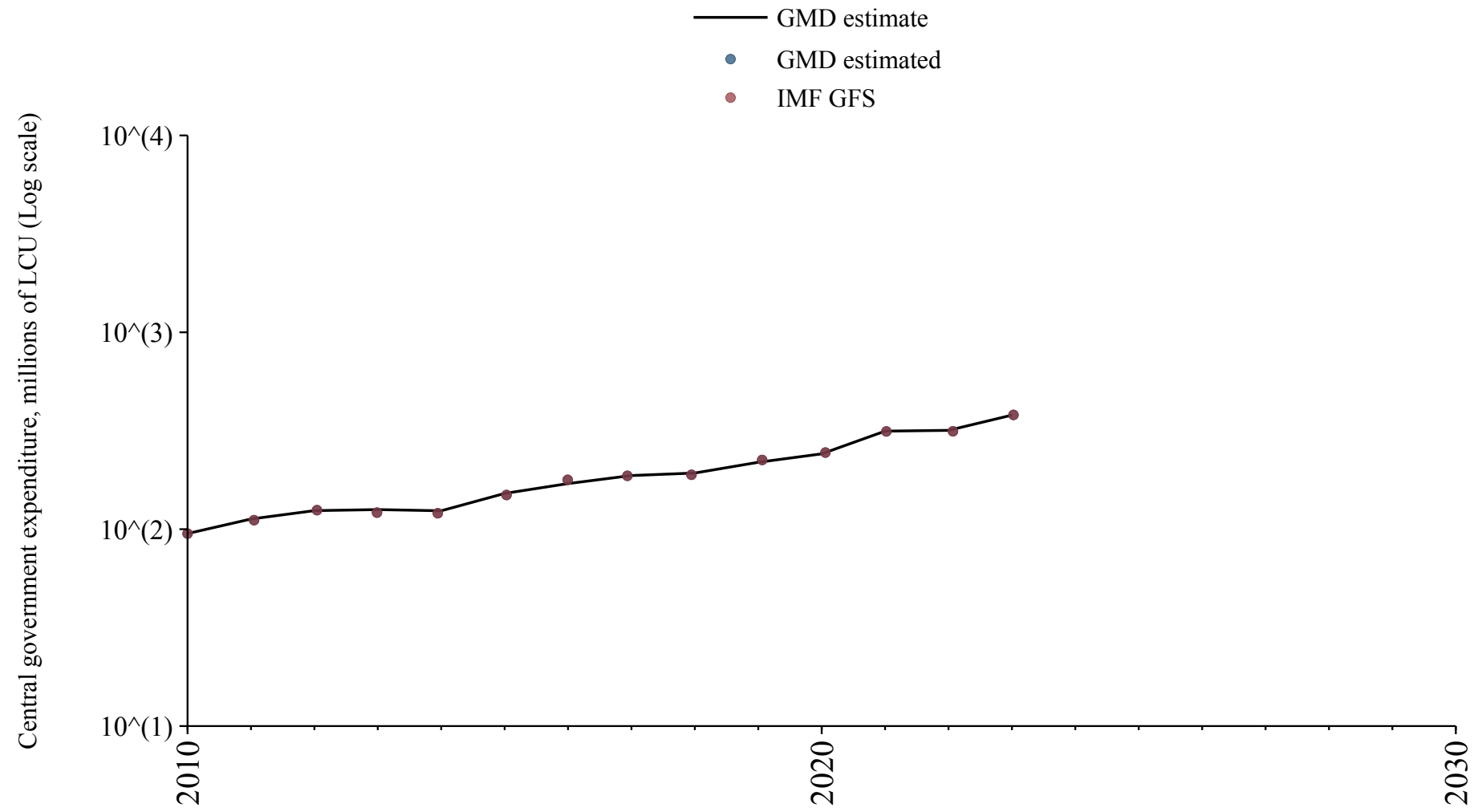

Macau

Source	Time span	Notes
Schuler (2015)	1911 - 1973	Spliced using overlapping data in 1974.
International Monetary Fund (2024)	2001 - 2023	Baseline source, overlaps with base year 2018.

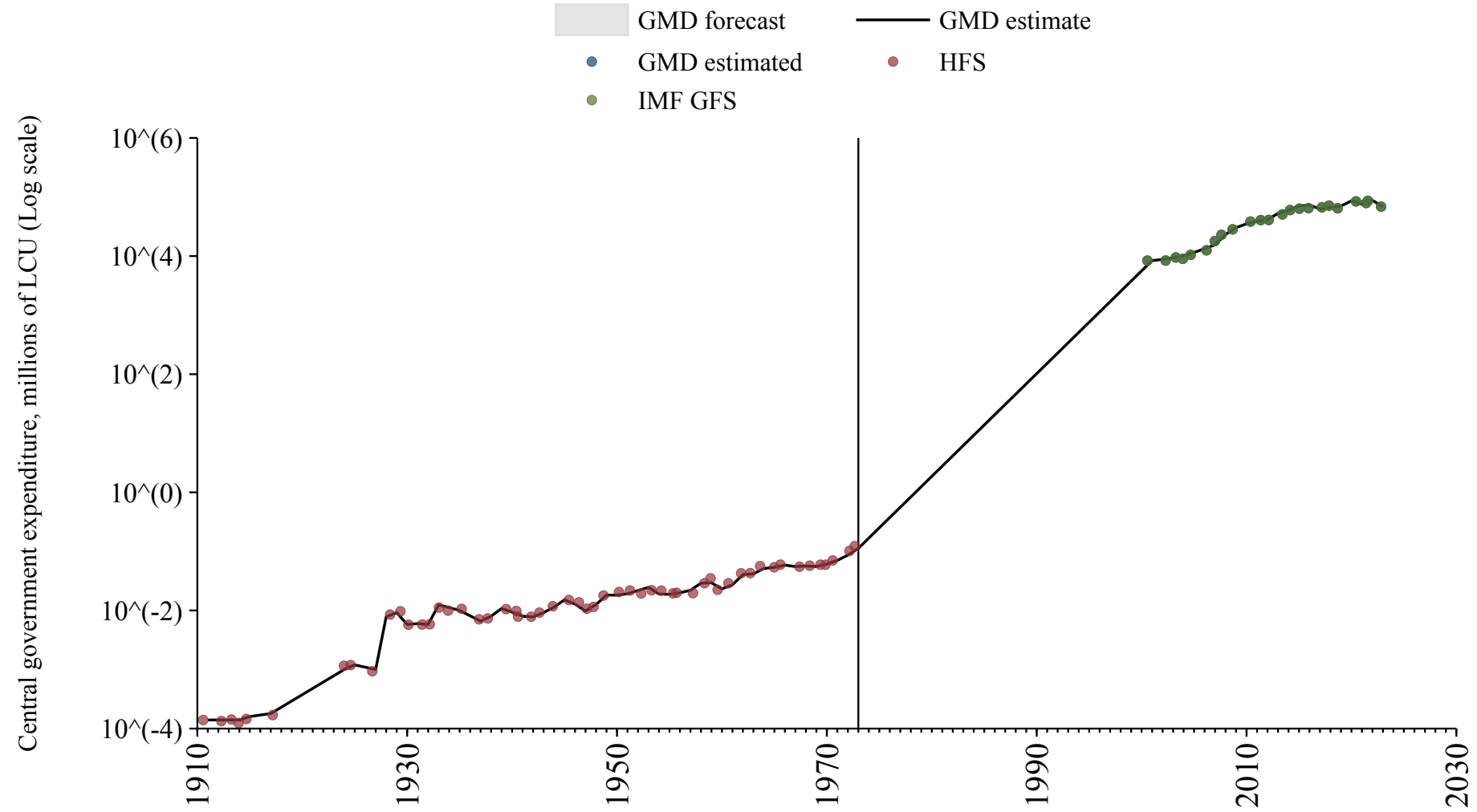

Marshall Islands

Source	Time span	Notes
International Monetary Fund (2024)	2008 - 2018	Spliced using overlapping data in 2019.

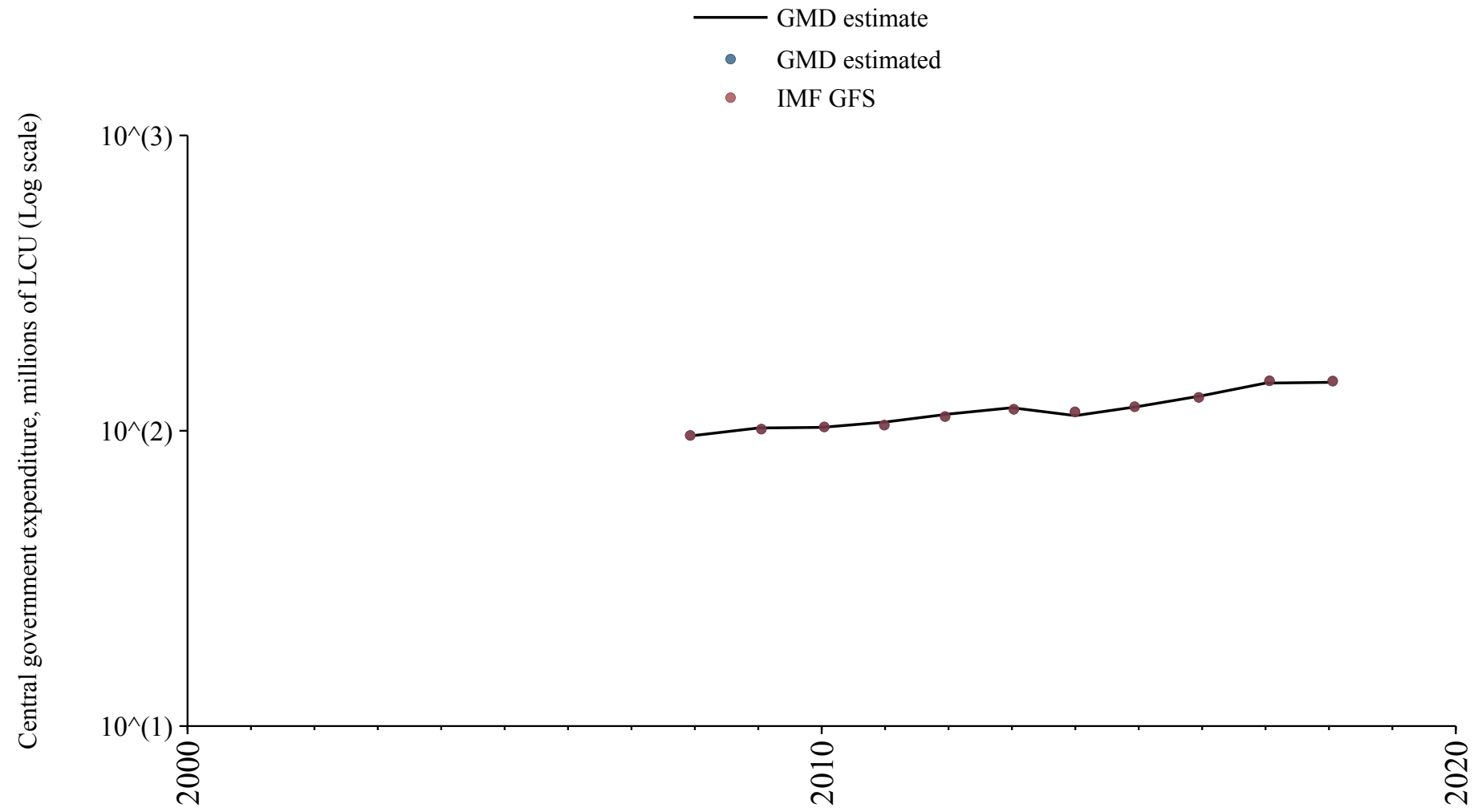

Nauru

Source	Time span	Notes
International Monetary Fund (2024)	2014 - 2020	Baseline source, overlaps with base year 2018.

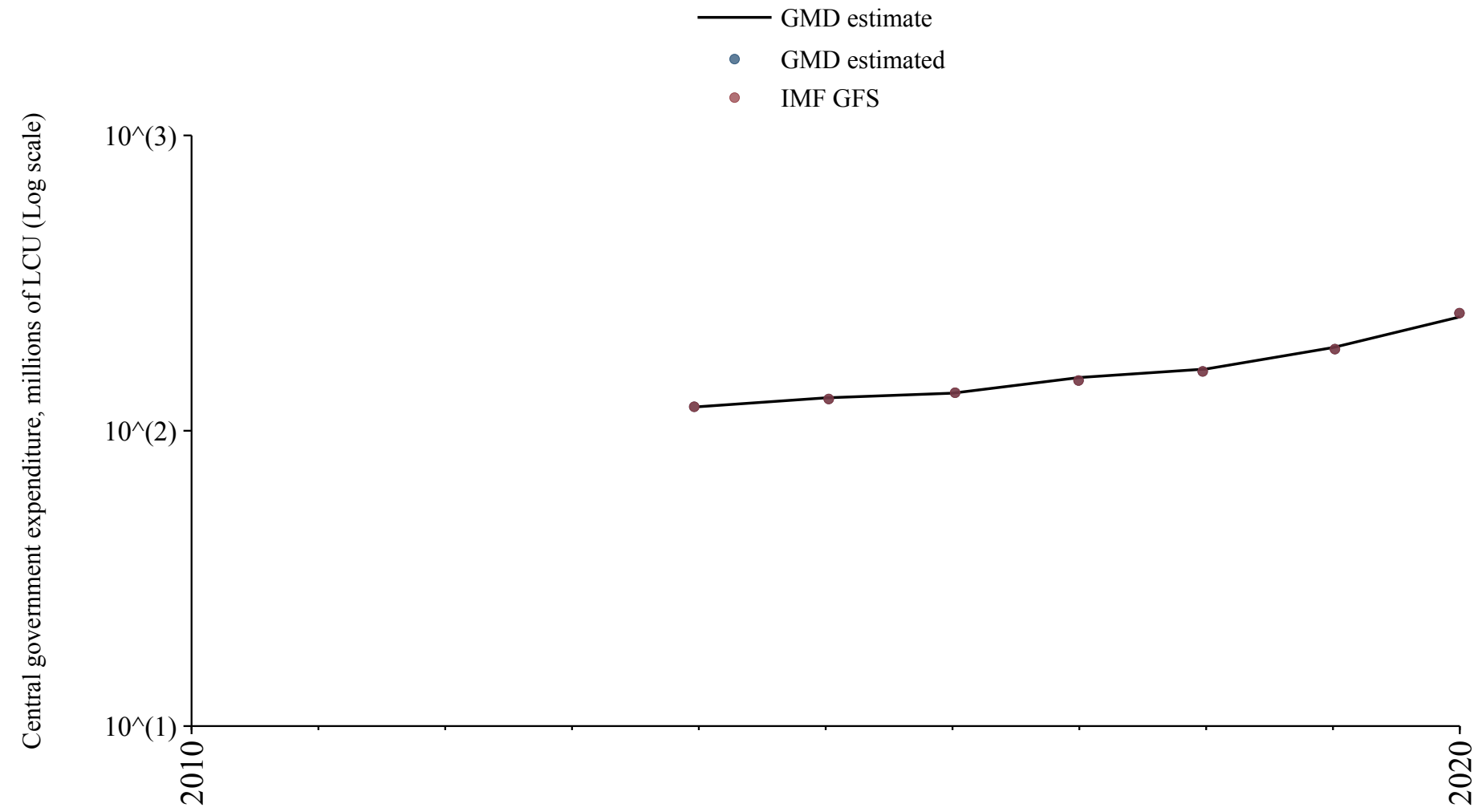

Palau

Source	Time span	Notes
International Monetary Fund (2024)	2008 - 2019	Baseline source, overlaps with base year 2018.

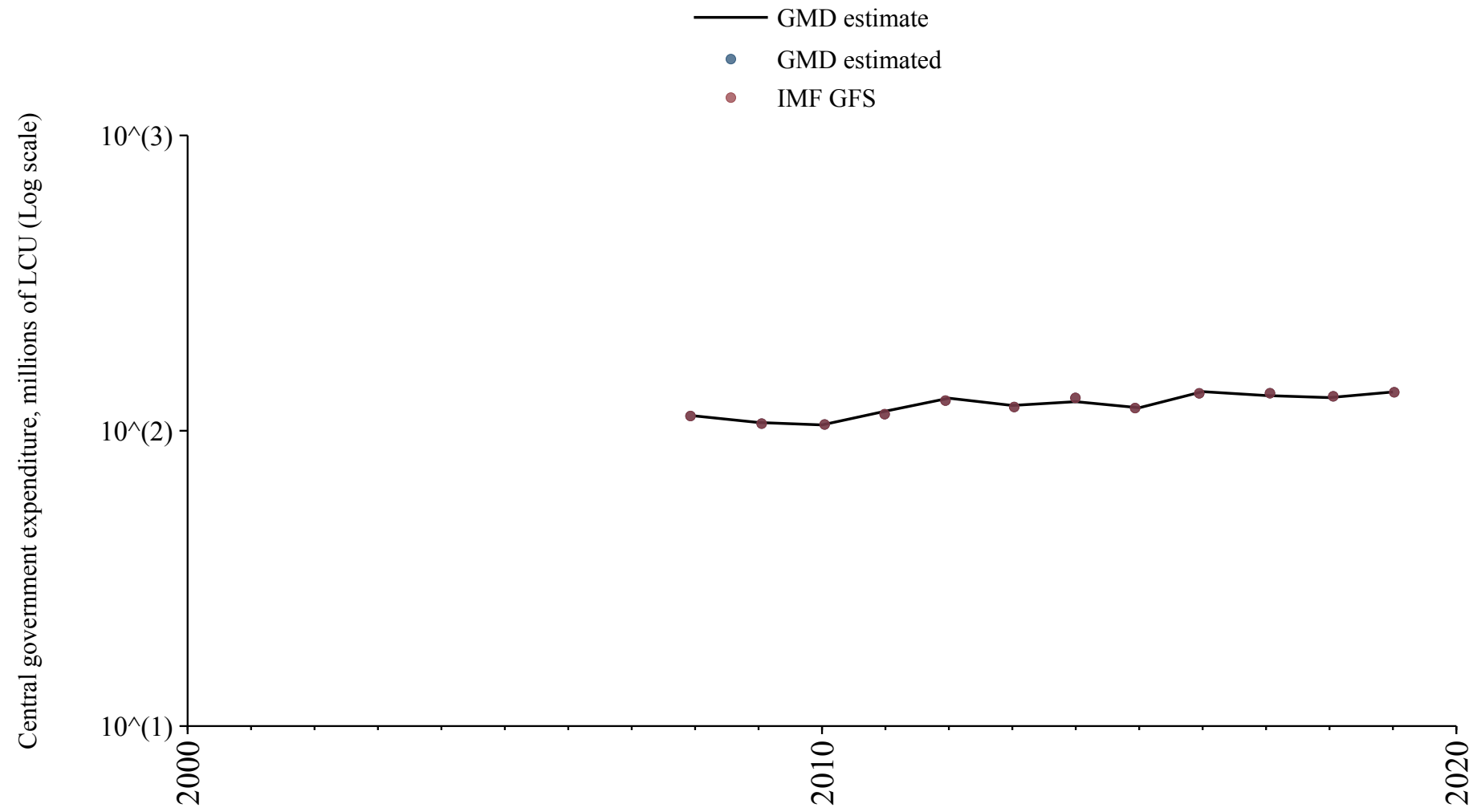

Saint Kitts and Nevis

Source	Time span	Notes
Economic Commission for Latin America and the Caribbean (2024)	2016 - 2019	Baseline source, overlaps with base year 2018.

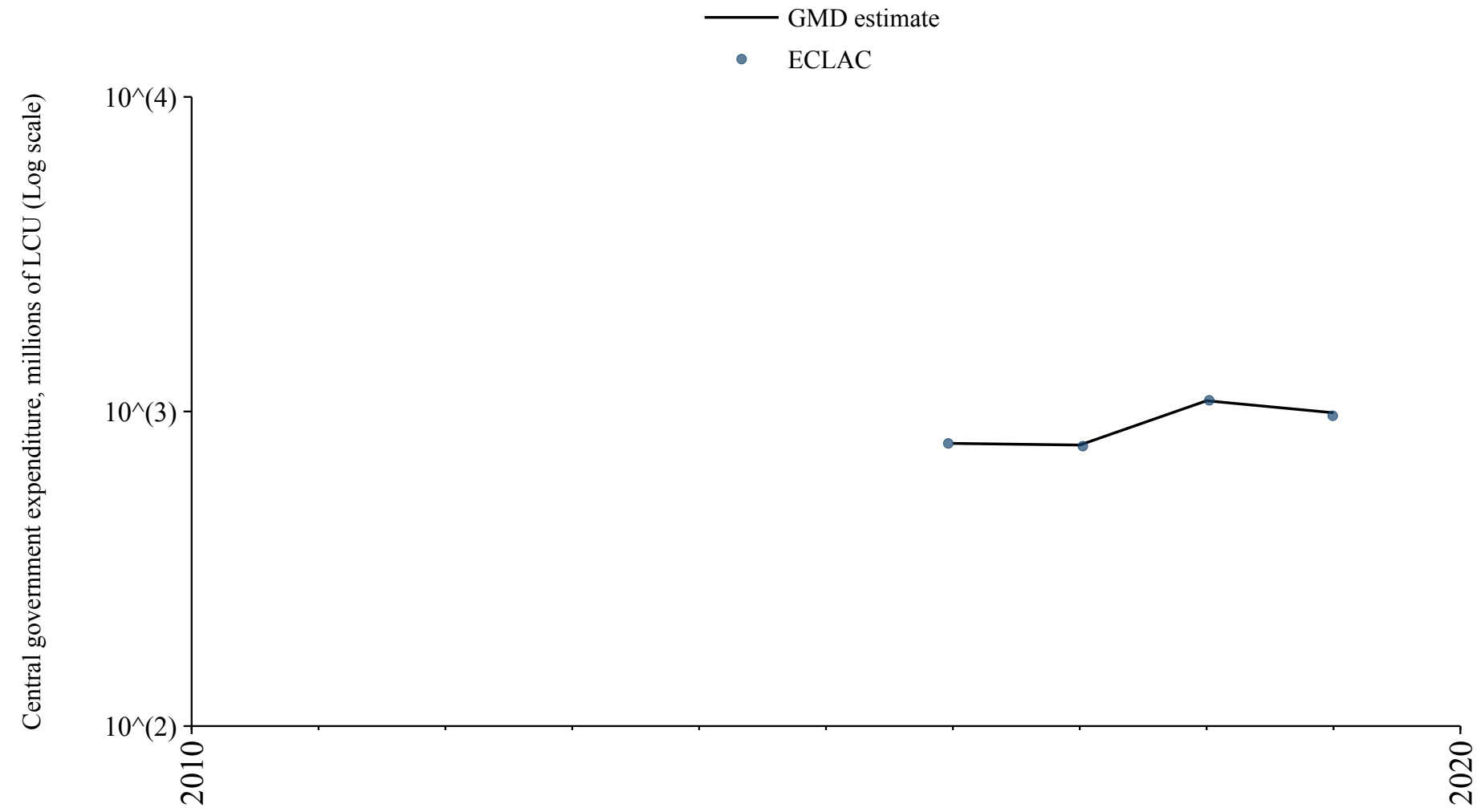

Saint Lucia

Source	Time span	Notes
Economic Commission for Latin America and the Caribbean (2024)	2016 - 2020	Baseline source, overlaps with base year 2018.

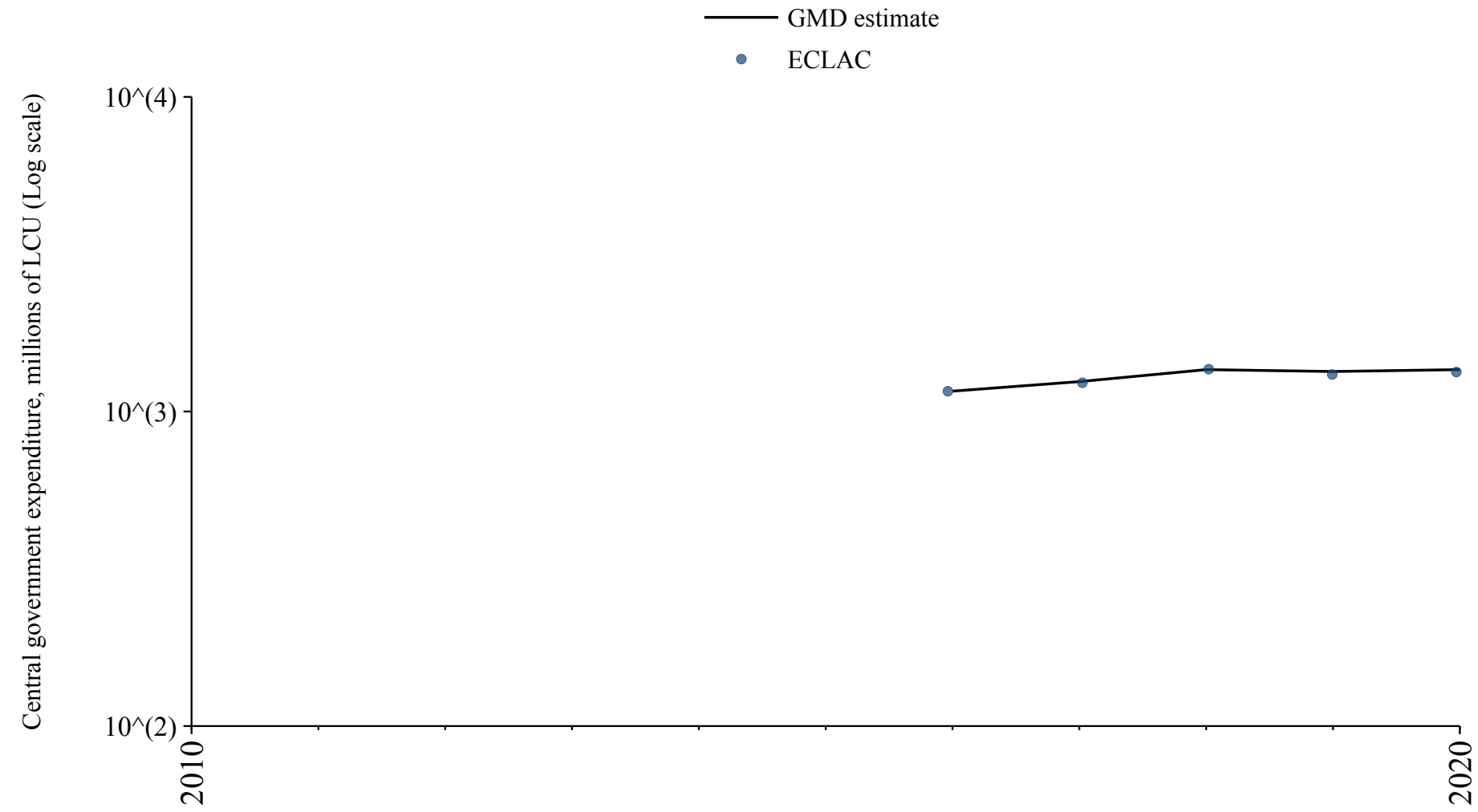

Saint Vincent and the Grenadines

Source	Time span	Notes
Economic Commission for Latin America and the Caribbean (2024)	1990 - 2020	Baseline source, overlaps with base year 2018.

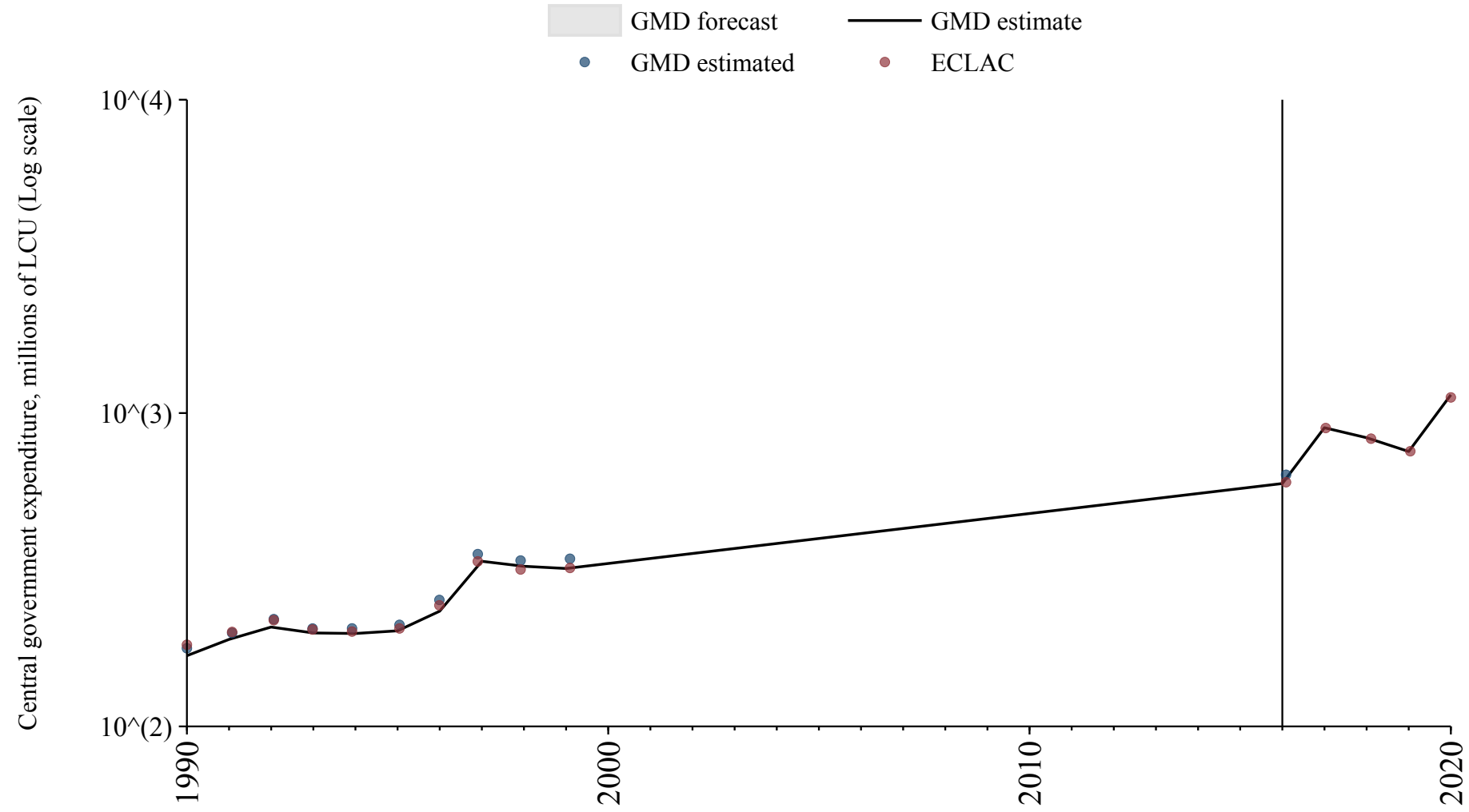

Samoa

Source	Time span	Notes
International Monetary Fund (2024)	2012 - 2023	Baseline source, overlaps with base year 2018.

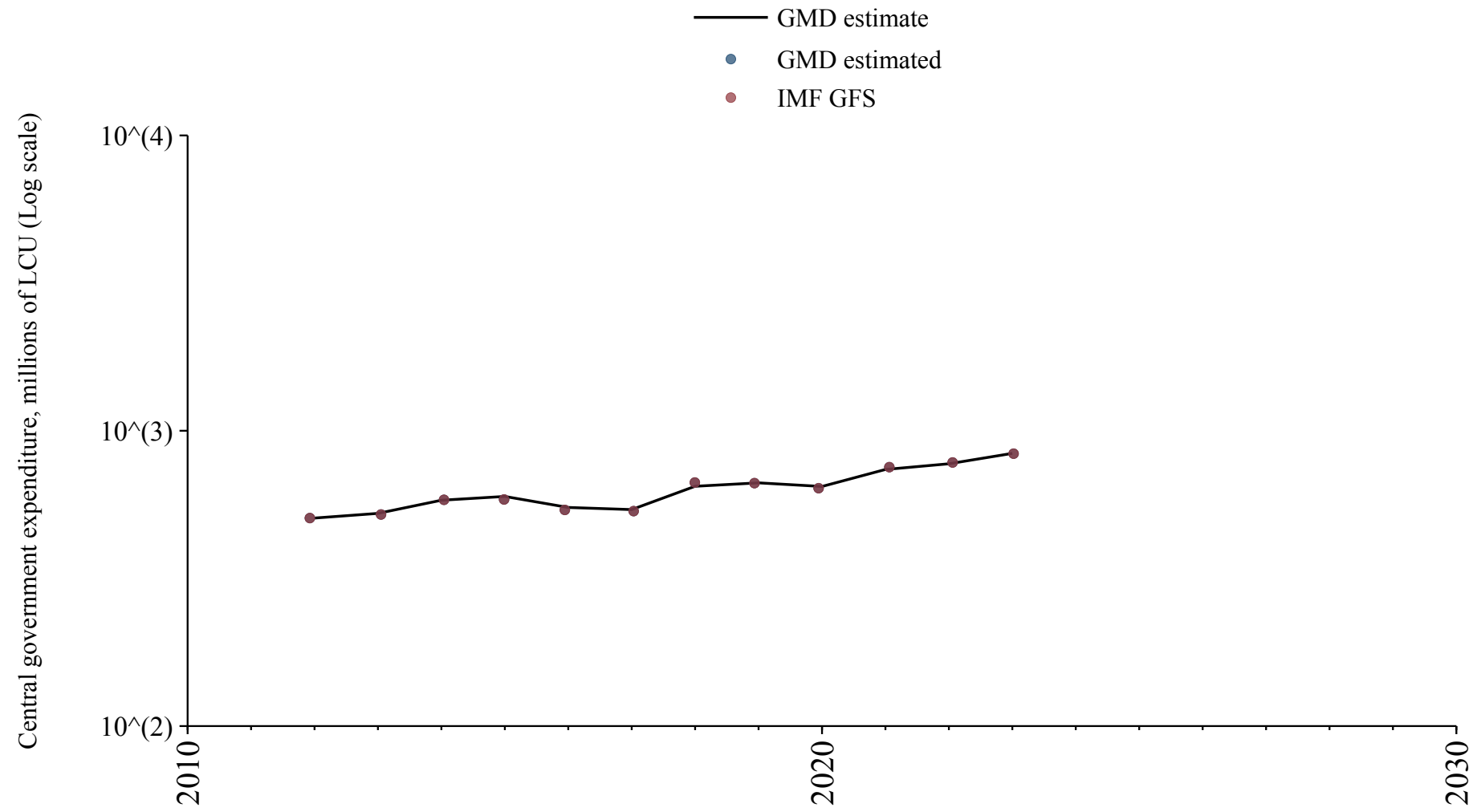

San Marino

Source	Time span	Notes
International Monetary Fund (2024)	2002 - 2023	Baseline source, overlaps with base year 2018.

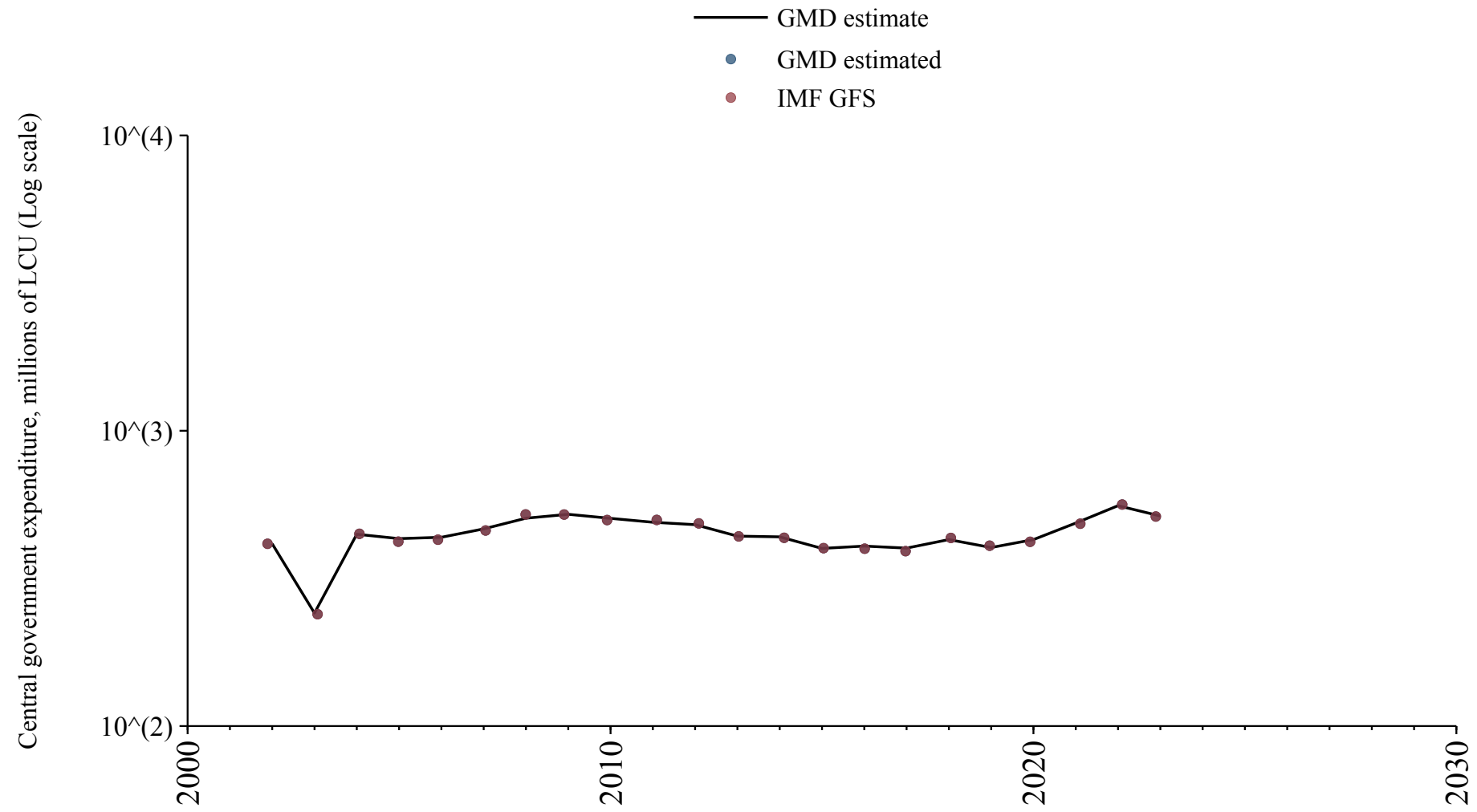

Vanuatu

Source	Time span	Notes
International Monetary Fund (2024)	1981 - 1999	Spliced using overlapping data in 2000.

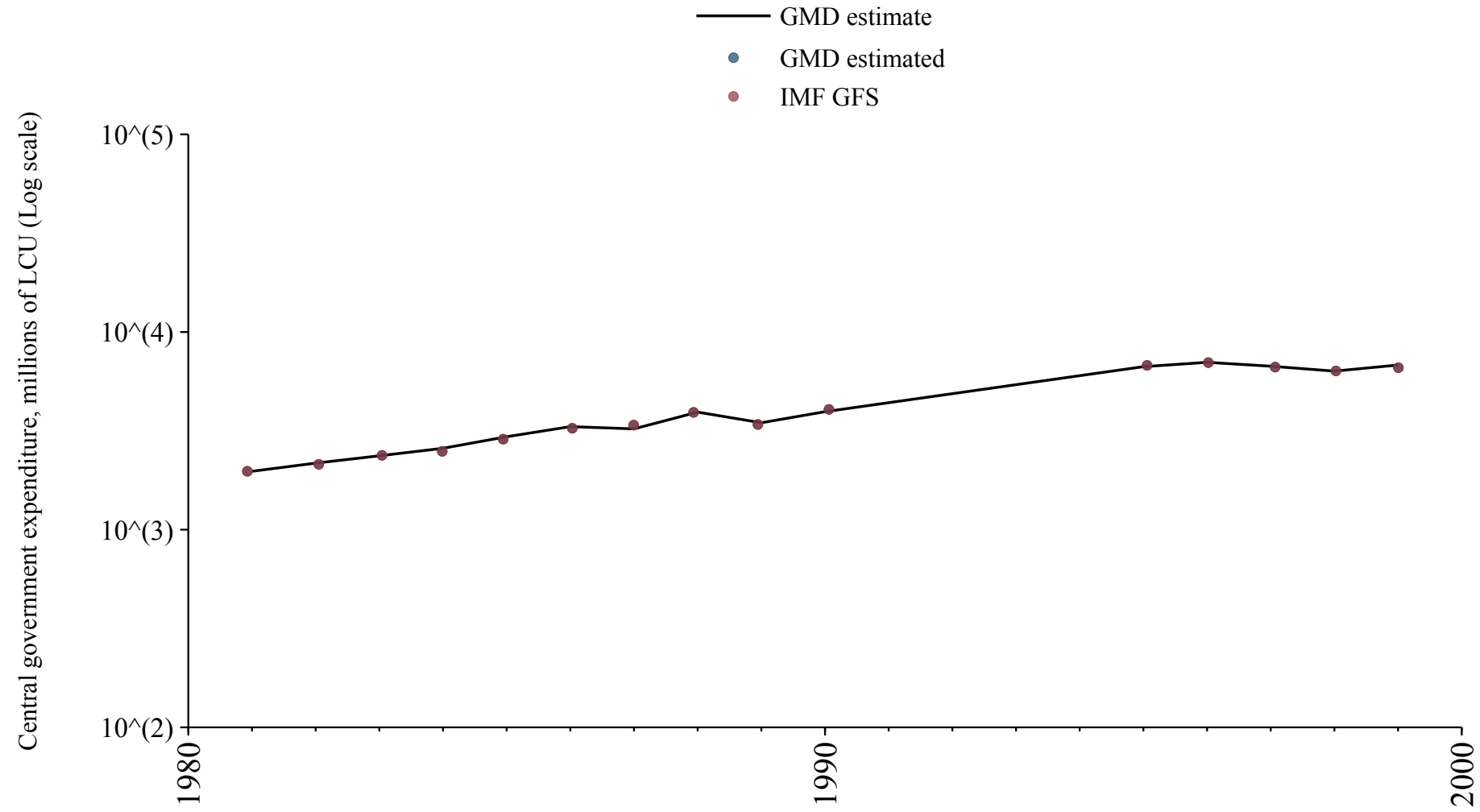

References

References

- African Economic History Network. Aehn data & research, 2024. URL <https://www.aehnetwork.org/data-research/>.
- African Union. AFRISTAT: The Economic and Statistical Observatory for Sub-Saharan Africa, 2024. URL <https://www.afristat.org/>. Accessed: 2024-07-20.
- African Development Bank. AfdB socio economic database, 2024. Accessed: 2024-07-20.
- Banque centrale des États de l’Afrique de l’Ouest. Banque centrale des États de l’Afrique de l’Ouest, 2024. URL <https://www.bceao.int/>. Accessed: 2024-07-15.
- Susan B Carter, Scott Sigmund Gartner, Michael R Haines, Alan L Olmstead, Richard Sutch, Gavin Wright, et al. *Historical Statistics of the United States: Millennial Edition*, volume 3. Cambridge University Press New York, 2006.
- European Commission. Eurostat data explorer, 2024. URL https://ec.europa.eu/eurostat/databrowser/explore/all/all_themes. Accessed: 2024-04-23.
- Gary W Cox and Mark Dincecco. The budgetary origins of fiscal-military prowess. *The Journal of Politics*, 83(3):851–866, 2021. URL <https://dataverse.harvard.edu/dataset.xhtml?persistentId=doi:10.7910/DVN/EVCSCQ>.
- Economic Commission for Latin America and the Caribbean. Economic commission for latin america and the caribbean, 2024. URL <https://www.cepal.org/en>. Accessed: 2024-06-18.
- Federal Reserve Bank of St. Louis. Federal Reserve Economic Data, 2024. URL <https://fred.stlouisfed.org/>. Accessed: 2024-05-13.
- Institute of Economic Research, Hitotsubashi University. Asian Historical Statistics: Basic Data for Asian Economic History, 2008. URL <http://www.ier.hit-u.ac.jp/English/database/db.html>.
- International Monetary Fund. Government finance statistics, 2024. URL <https://data.imf.org/?sk=a0867067-d23c-4ebc-ad23-d3b015045405>.
- Òscar Jordà, Moritz Schularick, and Alan M Taylor. Macrofinancial history and the new business cycle facts. *NBER macroeconomics annual*, 31(1):213–263, 2017.
- Olle Krantz. Swedish historical national accounts 1300-2020. URL <https://www.lusem.lu.se/economic-history/databases/economic-history-data/swedish-historical-national-accounts>. Accessed: 2024-04-21.
- Brian Mitchell. *International Historical Statistics*. International Historical Statistics. Palgrave Macmillan London, 1 edition, 2013. ISBN 978-1-137-30568-8. doi: 10.1057/978-1-137-30568-8. URL <https://doi.org/10.1057/978-1-137-30568-8>.
- National Bank of Serbia. South-eastern european monetary and economic statistics from the 19th century to world war ii, 2024. URL <https://www.nbs.rs/en/drugi-nivo-navigacije/publikacije-i-istrazivanja/seemhn/seemhn-dctf/>. Accessed: 2024-06-24.
- Kurt Schuler. Establishing an international data archive on free banking. *Studies in Applied Economics* 24, The Johns Hopkins Institute for Applied Economics, Global Health, and the Study of Business Enterprise, 2015. URL <https://EconPapers.repec.org/RePEc:ris:jhisae:0024>.
- South African Reserve Bank. Statistics, 2024. URL <https://www.resbank.co.za/en/home/what-we-do/statistics>. Accessed: 2024-01-07.
- Statistics Canada. Historical statistics of canada: Section f: Gross national product, the capital stock, and productivity. URL <https://www150.statcan.gc.ca/n1/pub/11-516-x/sectionf/4057751-eng.htm>. In Historical Statistics of Canada. Accessed October 02, 2024.
- R Thomas and N Dimsdale. A millennium of uk data, 2017. URL <https://www.bankofengland.co.uk/statistics/research-datasets>. Accessed: 2024-06-18.
- University of California Davis. Government budget historical series, 2024. URL <https://gpih.ucdavis.edu/Government.htm>.
- Wray Vamplew. *Australians: Historical Statistics*, volume 10. Fairfax, Syme & Weldon Associates, Broadway, N.S.W., Australia, 1987.