

September 29, 2025

Contents

Afghanistan	4
Albania	5
Algeria	6
Angola	7
Argentina	8
Armenia	9
Australia	10
Austria	11
Azerbaijan	12
Bahamas	13
Bahrain	14
Bangladesh	15
Barbados	16
Belarus	17
Belgium	18
Benin	19
Bolivia	20
Bosnia and Herzegovina	21
Botswana	22
Brazil	23
Bulgaria	24
Burkina Faso	25
Burundi	26
Cambodia	27
Cameroon	28
Canada	29

Cape Verde	30
Central African Republic	31
Chad	32
Chile	33
China	34
Colombia	35
Costa Rica	36
Croatia	37
Cuba	38
Cyprus	39
Czech Republic	40
Czechoslovakia	41
Democratic Republic of the Congo	42
Denmark	43
Djibouti	44
Dominican Republic	45
Ecuador	46
Egypt	47
El Salvador	48
Equatorial Guinea	49
Eritrea	50
Estonia	51
Eswatini	52
Ethiopia	53
Fiji	54
Finland	55
France	56

Gabon	57
Gambia	58
Georgia	59
Germany	60
Ghana	61
Greece	62
Guatemala	63
Guinea	64
Guinea-Bissau	65
Guyana	66
Haiti	67
Honduras	68
Hungary	69
Iceland	70
India	71
Indonesia	72
Iran	73
Iraq	74
Ireland	75
Israel	76
Italy	77
Ivory Coast	78
Jamaica	79
Japan	80
Jordan	81
Kazakhstan	82
Kenya	83

Kuwait	84
Kyrgyzstan	85
Latvia	86
Lebanon	87
Lesotho	88
Liberia	89
Libya	90
Lithuania	91
Luxembourg	92
Macedonia	93
Madagascar	94
Malawi	95
Malaysia	96
Maldives	97
Mali	98
Malta	99
Mauritania	100
Mauritius	101
Mexico	102
Moldova	103
Mongolia	104
Morocco	105
Mozambique	106
Myanmar	107
Namibia	108
Nepal	109
Netherlands	110

New Zealand	111
Nicaragua	112
Niger	113
Nigeria	114
North Korea	115
Norway	116
Oman	117
Pakistan	118
Palestine	119
Panama	120
Paraguay	121
Peru	122
Philippines	123
Poland	124
Portugal	125
Puerto Rico	126
Republic of the Congo	127
Romania	128
Russian Federation	129
Rwanda	130
Sao Tome and Principe	131
Saudi Arabia	132
Senegal	133
Serbia	134
Seychelles	135
Sierra Leone	136
Singapore	137

Slovakia	138
Slovenia	139
Somalia	140
South Africa	141
South Korea	142
Spain	143
Sri Lanka	144
Sudan	145
Suriname	146
Sweden	147
Switzerland	148
Syria	149
Taiwan	150
Tajikistan	151
Tanzania	152
Thailand	153
Timor-Leste	154
Togo	155
Trinidad and Tobago	156
Tunisia	157
Turkey	158
Uganda	159
Ukraine	160
United Arab Emirates	161
United Kingdom	162
United States	163
Uruguay	164

Uzbekistan	165
Venezuela	166
Vietnam	167
Zambia	168
Zimbabwe	169
Andorra	170
Comoros	171
Kiribati	172
Macau	173
Marshall Islands	174
Nauru	175
Palau	176
Saint Vincent and the Grenadines	177
Samoa	178
San Marino	179
Vanuatu	180
References	181

Afghanistan

Source	Time span	Notes
International Monetary Fund (2024)	2006 - 2017	Spliced using overlapping data in 2018.

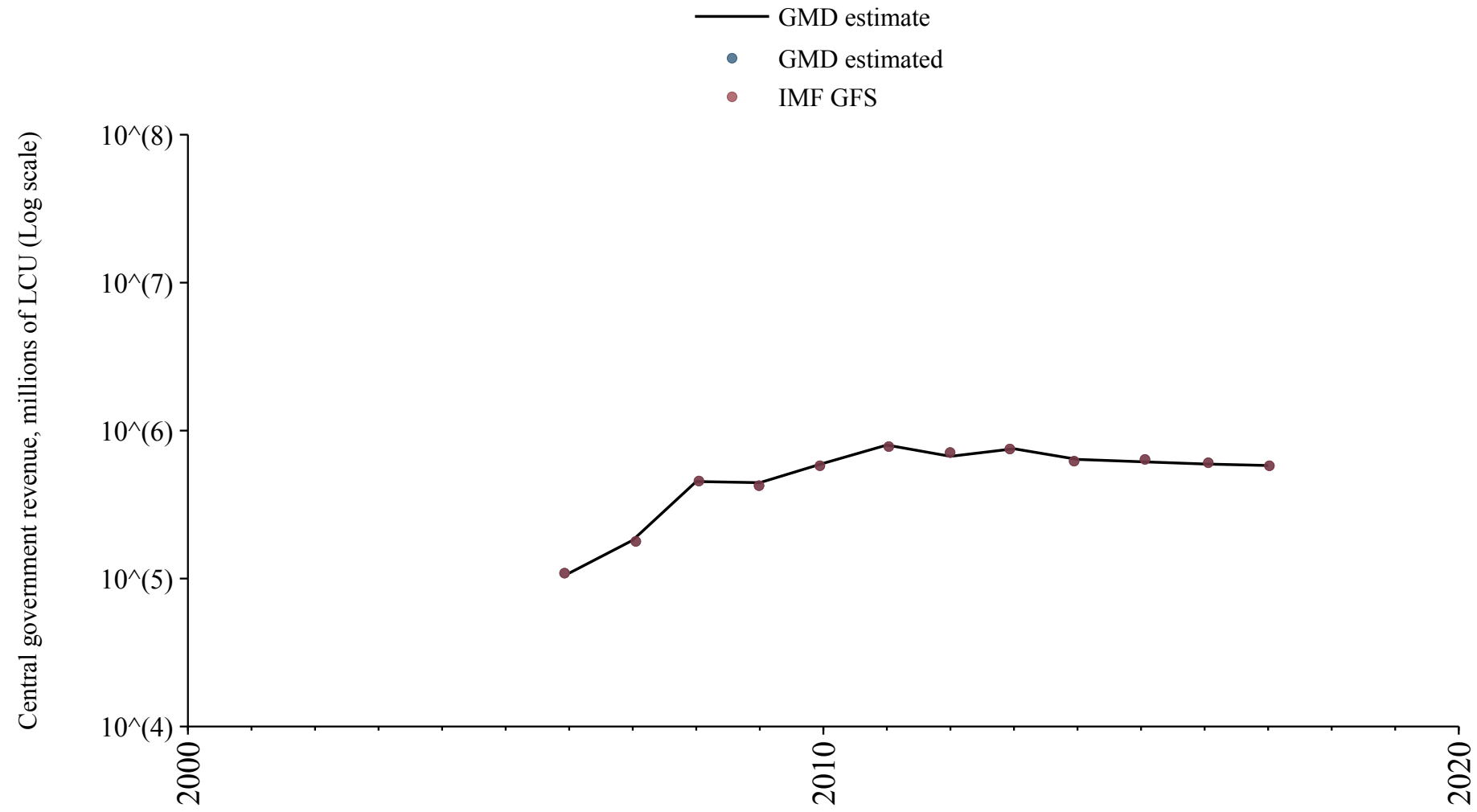

Albania

Source	Time span	Notes
National Bank of Serbia (2024)	1922 - 1943	Spliced using overlapping data in 1944.
International Monetary Fund (2024)	1998 - 2023	Baseline source, overlaps with base year 2018.

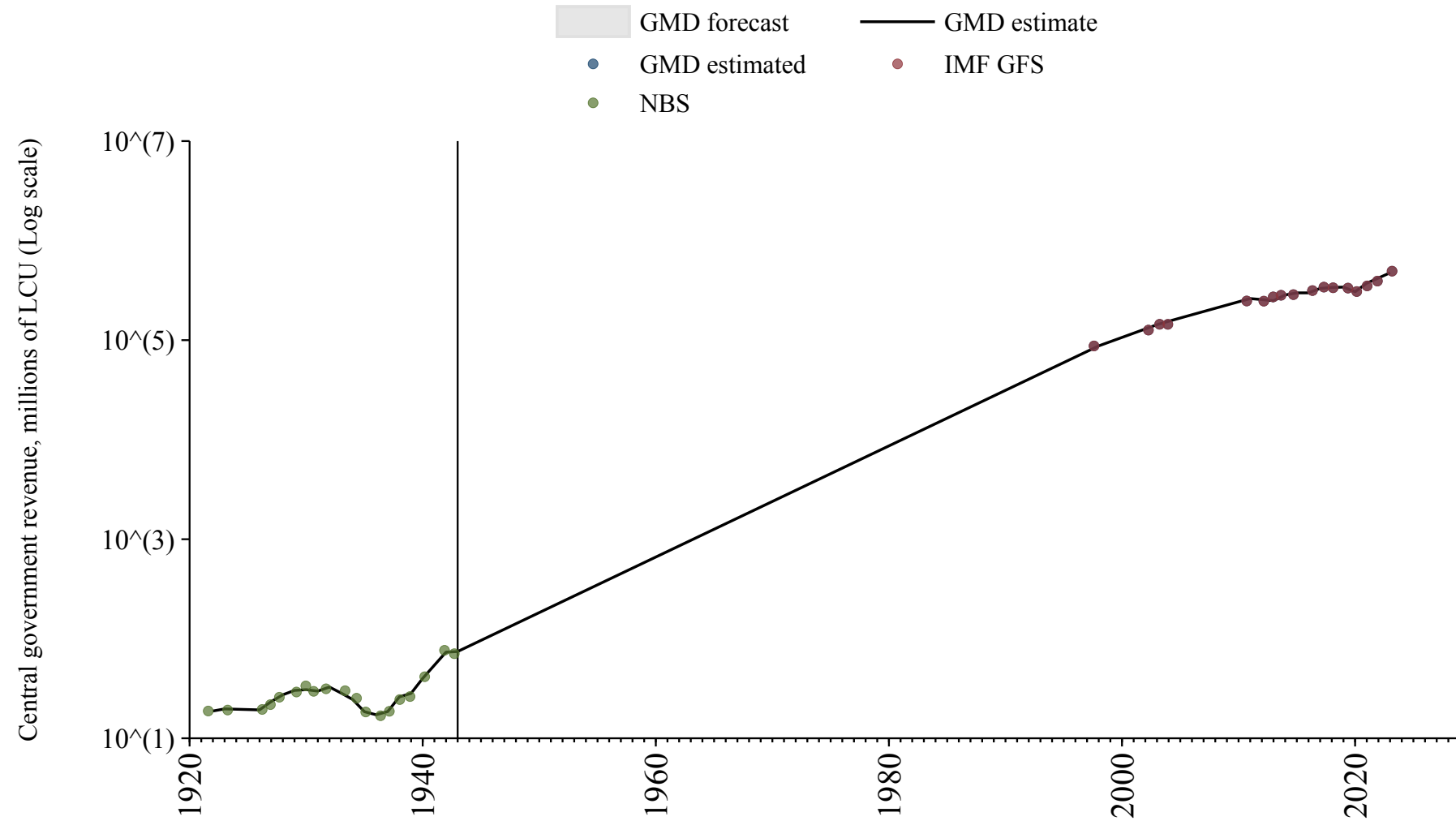

Algeria

Source	Time span	Notes
Mitchell (2013)	1830 - 1899	Spliced using overlapping data in 1900: (ratio = 133%).
Albers et al. (2023)	1900 - 1949	Spliced using overlapping data in 1950: (ratio = 133%).
Mitchell (2013)	1950 - 1960	Spliced using overlapping data in 1961: (ratio = 102.1%).
Albers et al. (2023)	1961 - 1963	Spliced using overlapping data in 1964: (ratio = 139%).
Mitchell (2013)	1964 - 1975	Spliced using overlapping data in 1976: (ratio = 100.7%).
Albers et al. (2023)	1976 - 1979	Spliced using overlapping data in 1980: (ratio = 99.8%).
Bank (2024)	1980 - 2019	Baseline source, overlaps with base year 2018.

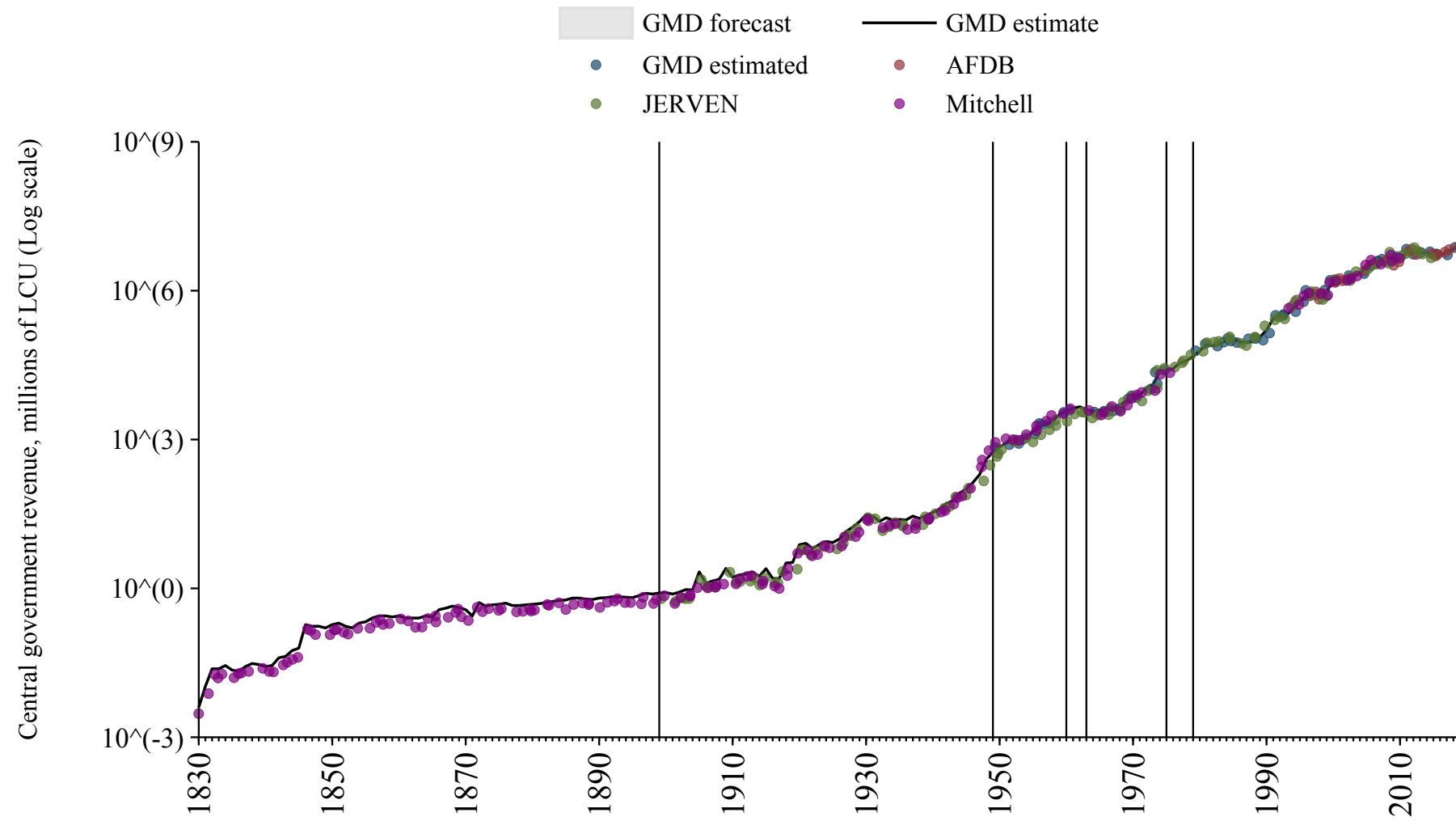

Angola

Source	Time span	Notes
Schuler (2015)	1874 - 1874	Spliced using overlapping data in 1875: (ratio = 0%).
Albers et al. (2023)	1875 - 1934	Spliced using overlapping data in 1935: (ratio = 0%).
Mitchell (2013)	1935 - 1936	Spliced using overlapping data in 1937: (ratio = 96.1%).
Albers et al. (2023)	1937 - 1979	Spliced using overlapping data in 1980: (ratio = 0%).
Bank (2024)	1980 - 2019	Baseline source, overlaps with base year 2018.

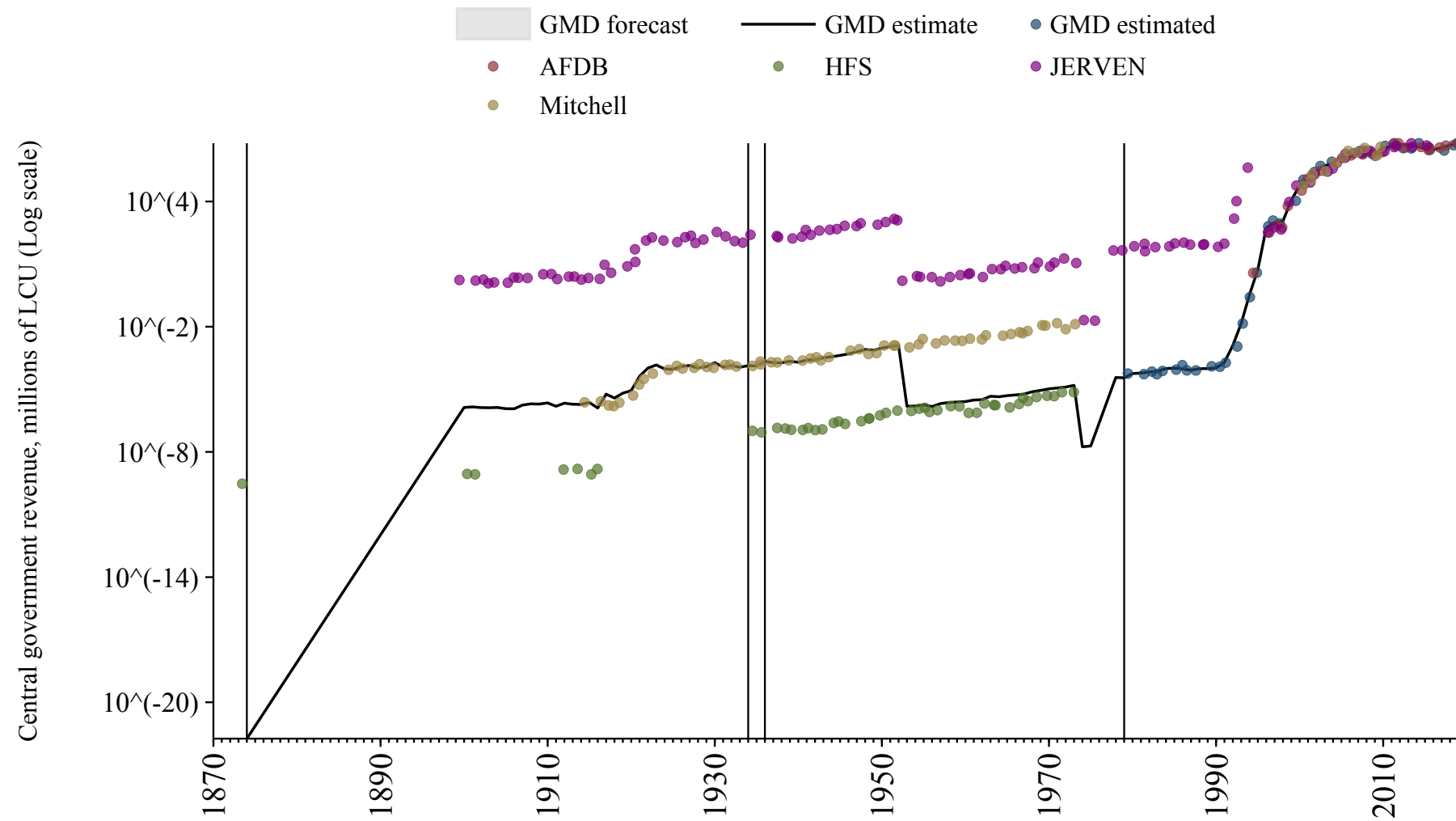

Argentina

Source	Time span	Notes
Mitchell (2013)	1864 - 1883	Spliced using overlapping data in 1884: (ratio = 43.9%).
Flandreau and Zumer (2009)	1884 - 1913	Spliced using overlapping data in 1914: (ratio = 27.8%).
Mitchell (2013)	1914 - 2001	Spliced using overlapping data in 2002: (ratio = 26.5%).
International Monetary Fund (2024)	2002 - 2023	Baseline source, overlaps with base year 2018.

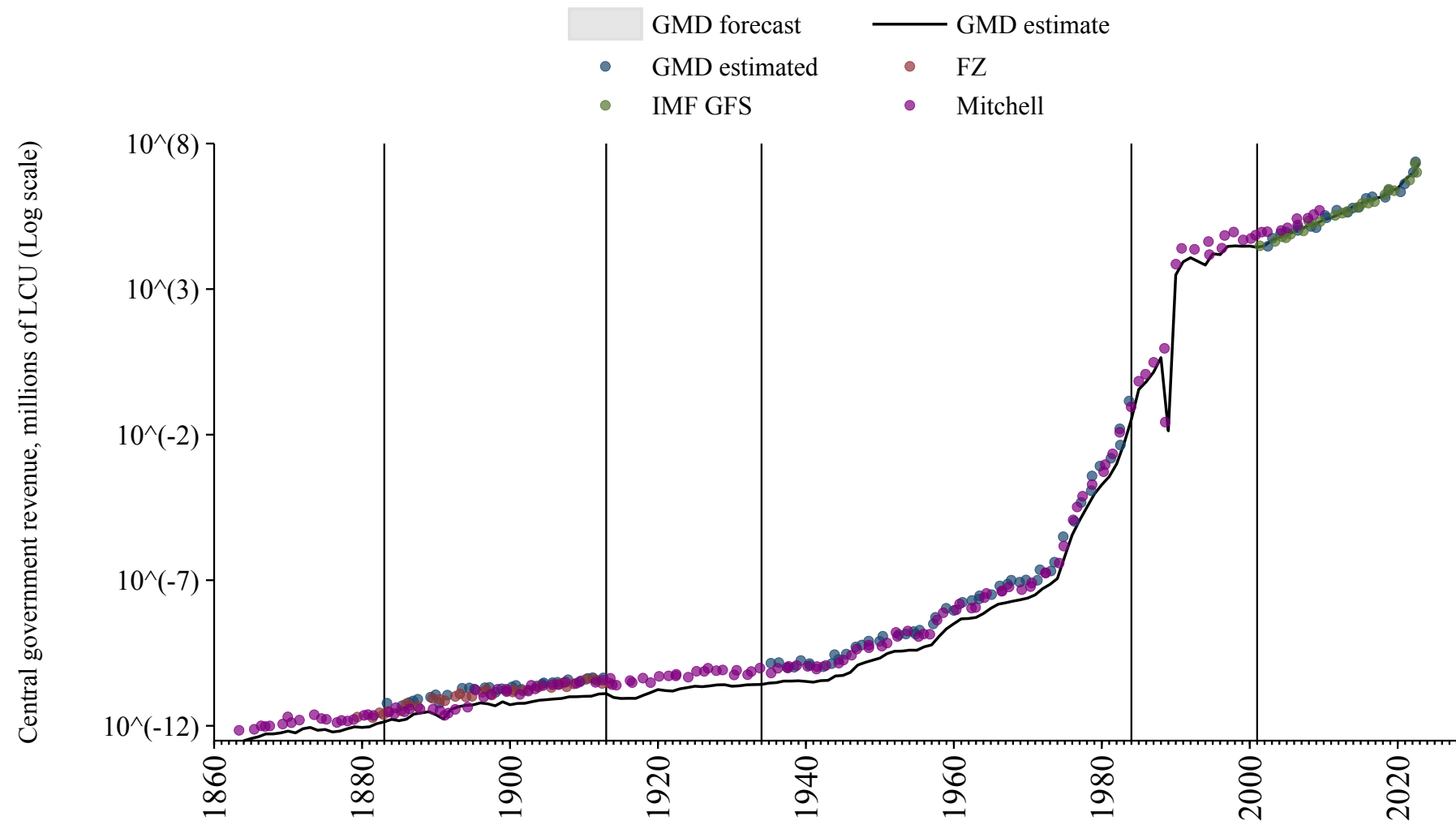

Armenia

Source	Time span	Notes
International Monetary Fund (2024)	2004 - 2023	Baseline source, overlaps with base year 2018.

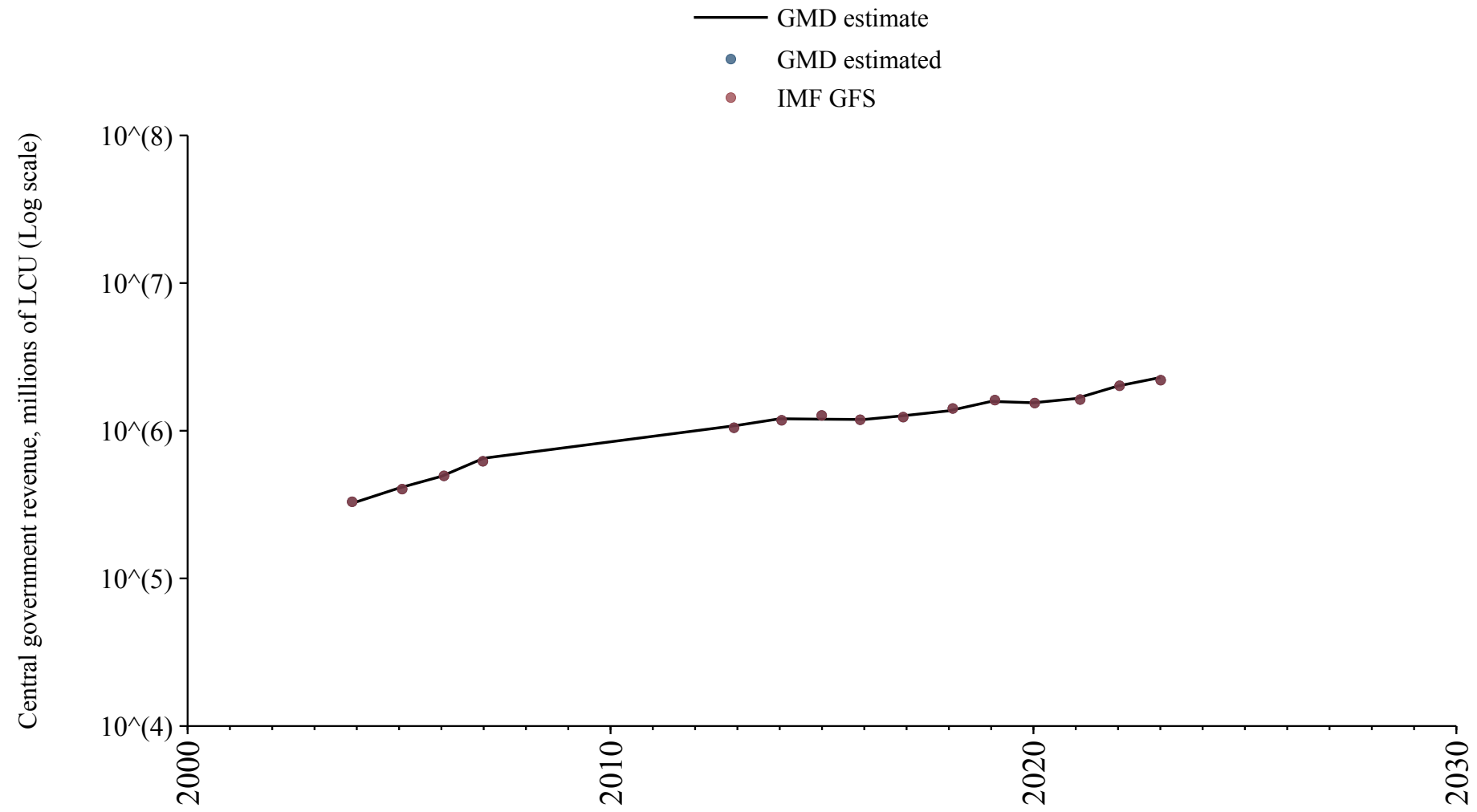

Australia

Source	Time span	Notes
Mitchell (2013)	1824 - 1839	Spliced using overlapping data in 1840: (ratio = 66.6%).
Vamplew (1987)	1840 - 1900	Spliced using overlapping data in 1901: (ratio = 115.7%).
Mitchell (2013)	1901 - 1901	Spliced using overlapping data in 1902.
Jordà et al. (2017)	1902 - 1971	Spliced using overlapping data in 1972.
International Monetary Fund (2024)	1972 - 1994	Spliced using overlapping data in 1995.
Jordà et al. (2017)	1995 - 1998	Spliced using overlapping data in 1999.
International Monetary Fund (2024)	1999 - 2022	Baseline source, overlaps with base year 2018.

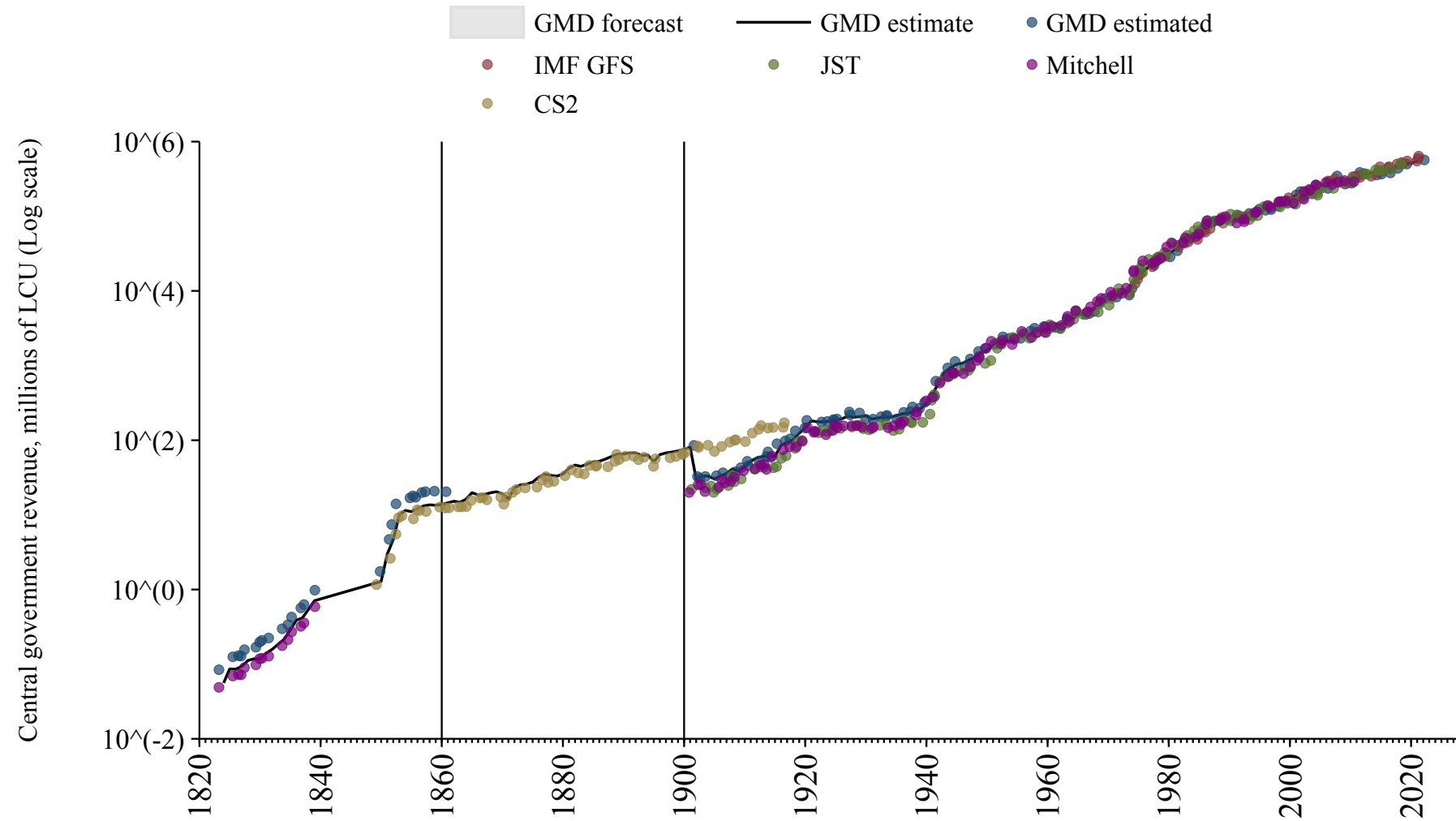

Austria

Source	Time span	Notes
Mitchell (2013)	1781 - 1993	Spliced using overlapping data in 1994: (ratio = 107.4%).
Commission (2024)	1994 - 2024	Baseline source, overlaps with base year 2018.

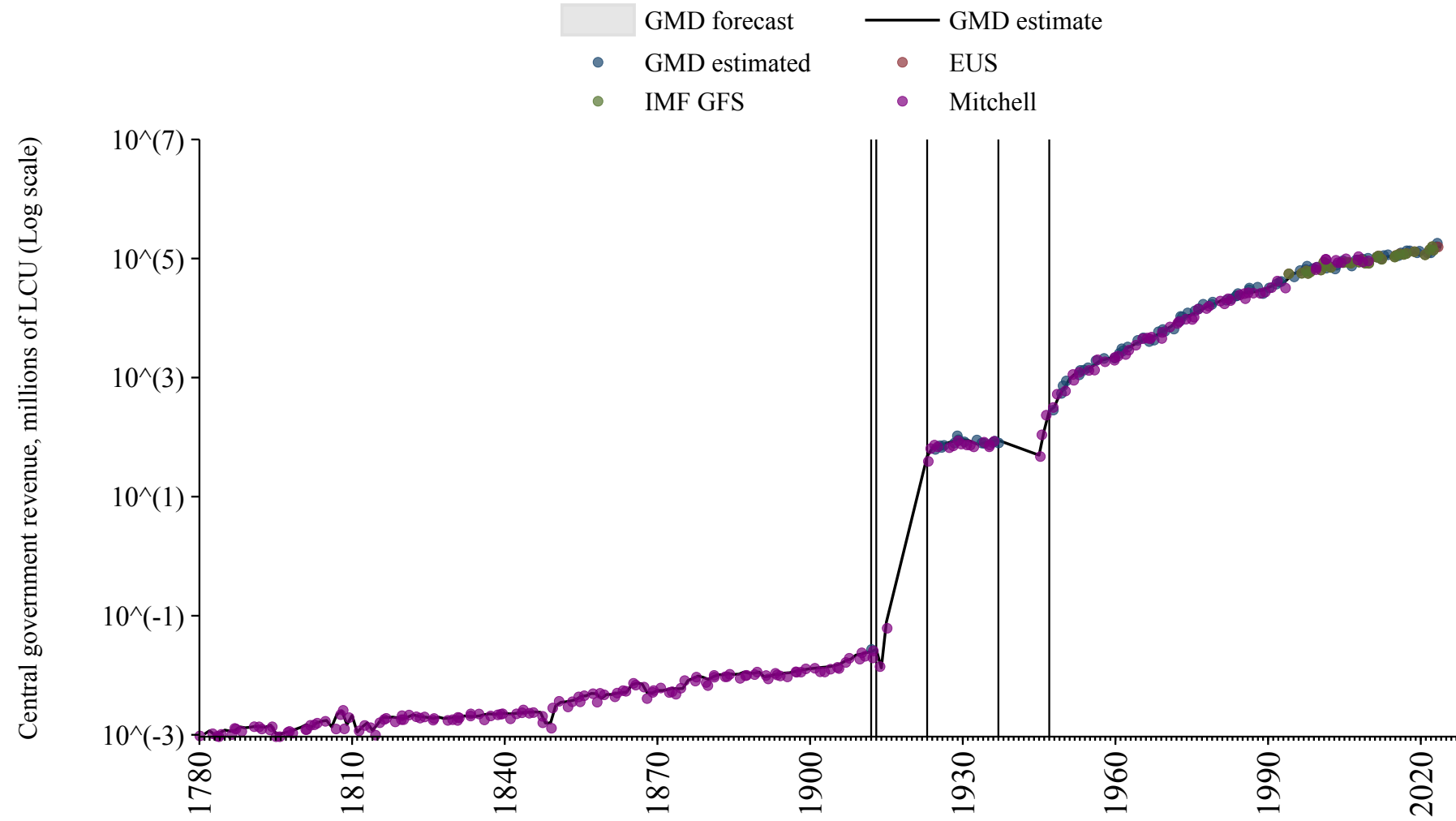

Azerbaijan

Source	Time span	Notes
International Monetary Fund (2024)	2008 - 2022	Baseline source, overlaps with base year 2018.

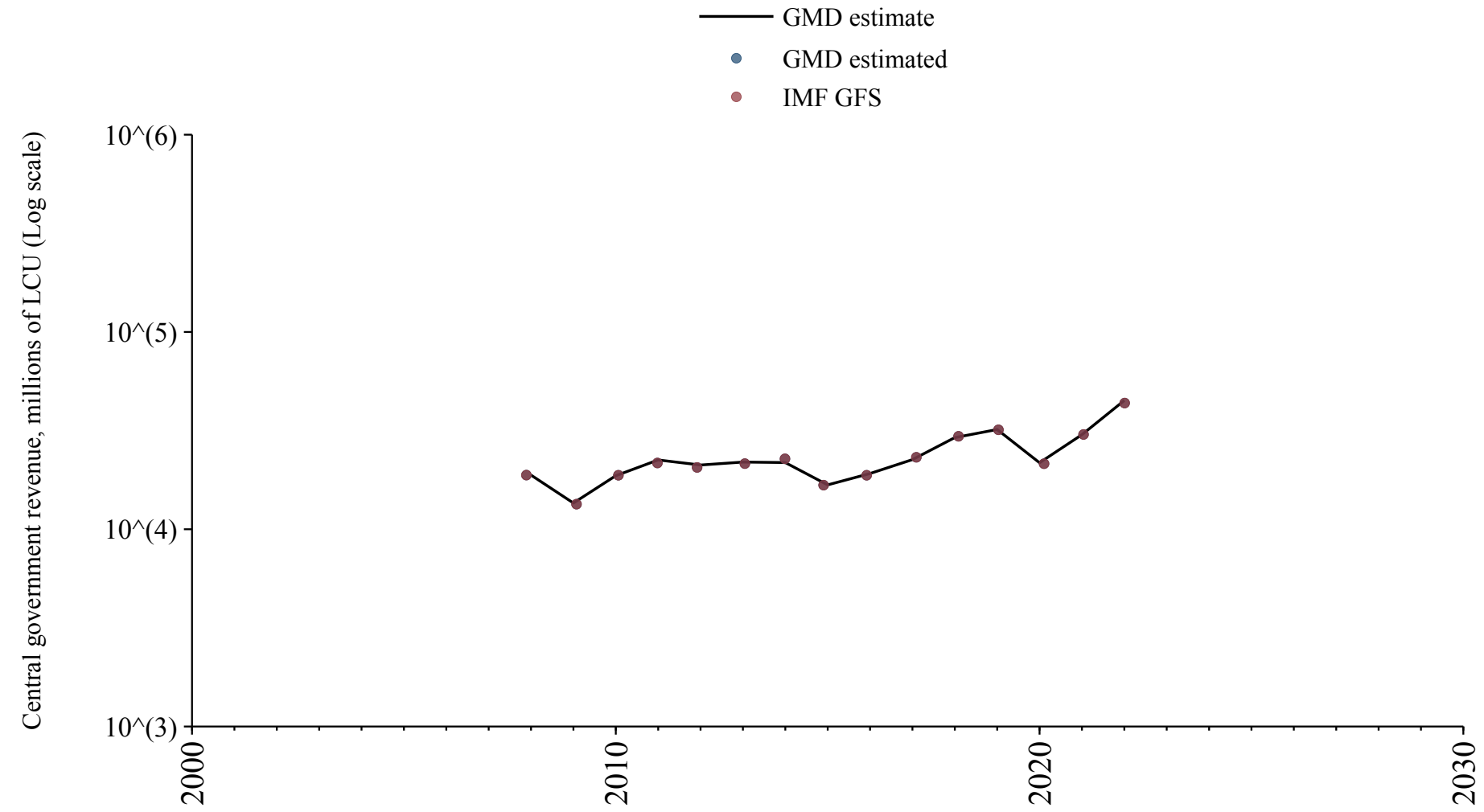

Bahamas

Source	Time span	Notes
International Monetary Fund (2024)	1973 - 2005	Spliced using overlapping data in 2006.

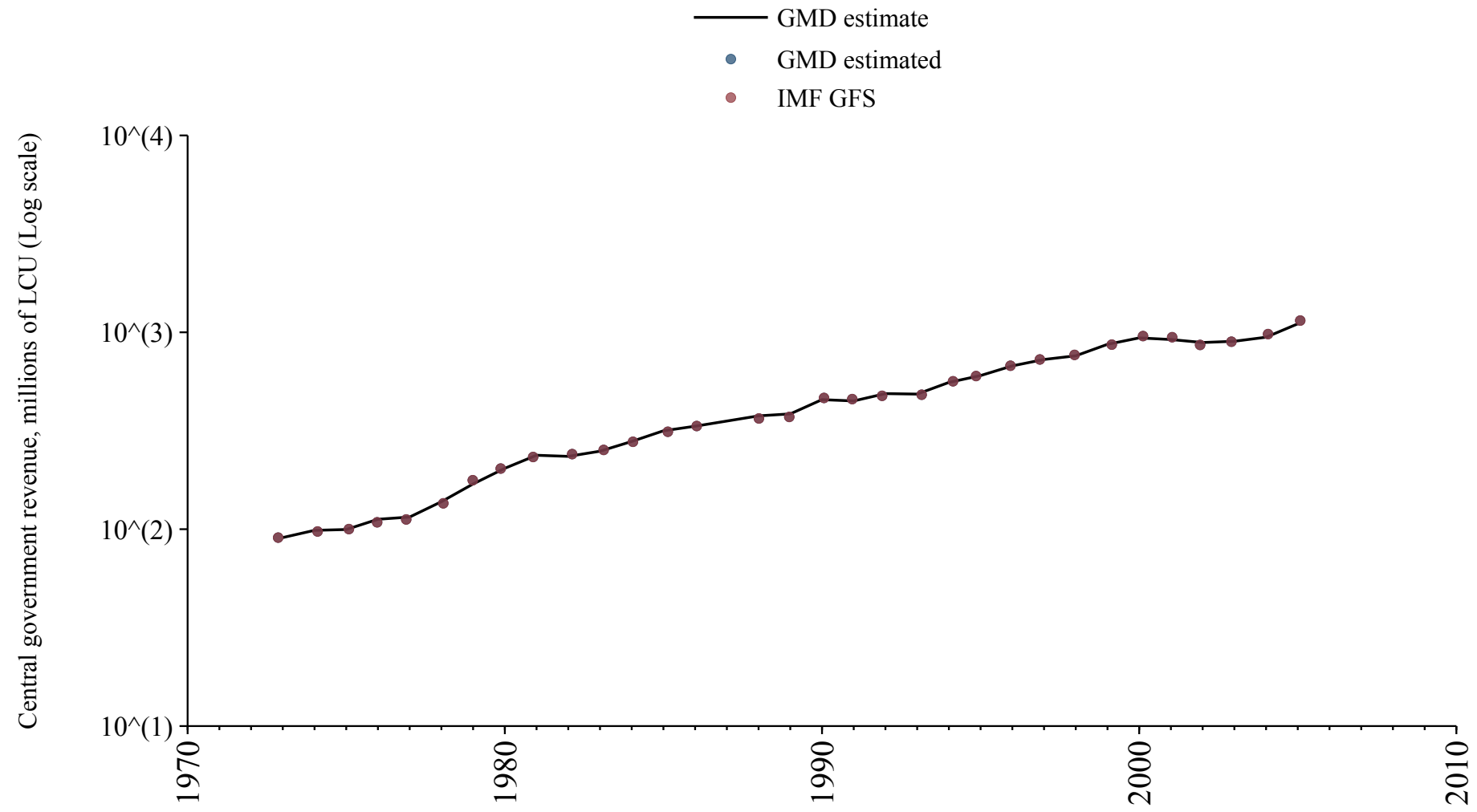

Bahrain

Source	Time span	Notes
Mitchell (2013)	1974 - 1989	Spliced using overlapping data in 1990: (ratio = 104.2%).
International Monetary Fund (2024)	1990 - 1996	Spliced using overlapping data in 1997: (ratio = 108.1%).
Mitchell (2013)	1997 - 2010	Spliced using overlapping data in 2011.

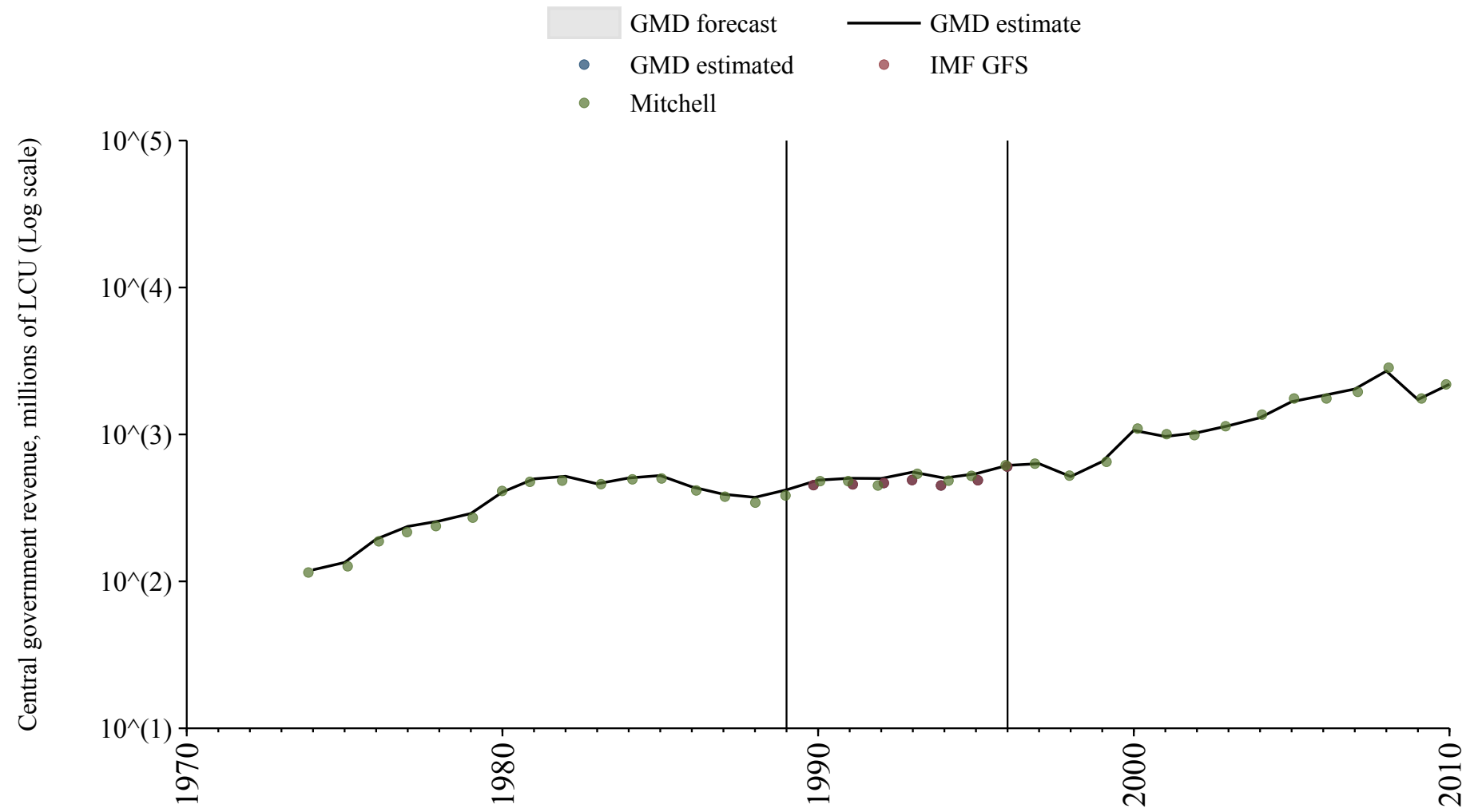

Bangladesh

Source	Time span	Notes
Mitchell (2013)	1973 - 2010	Spliced using overlapping data in 2011.

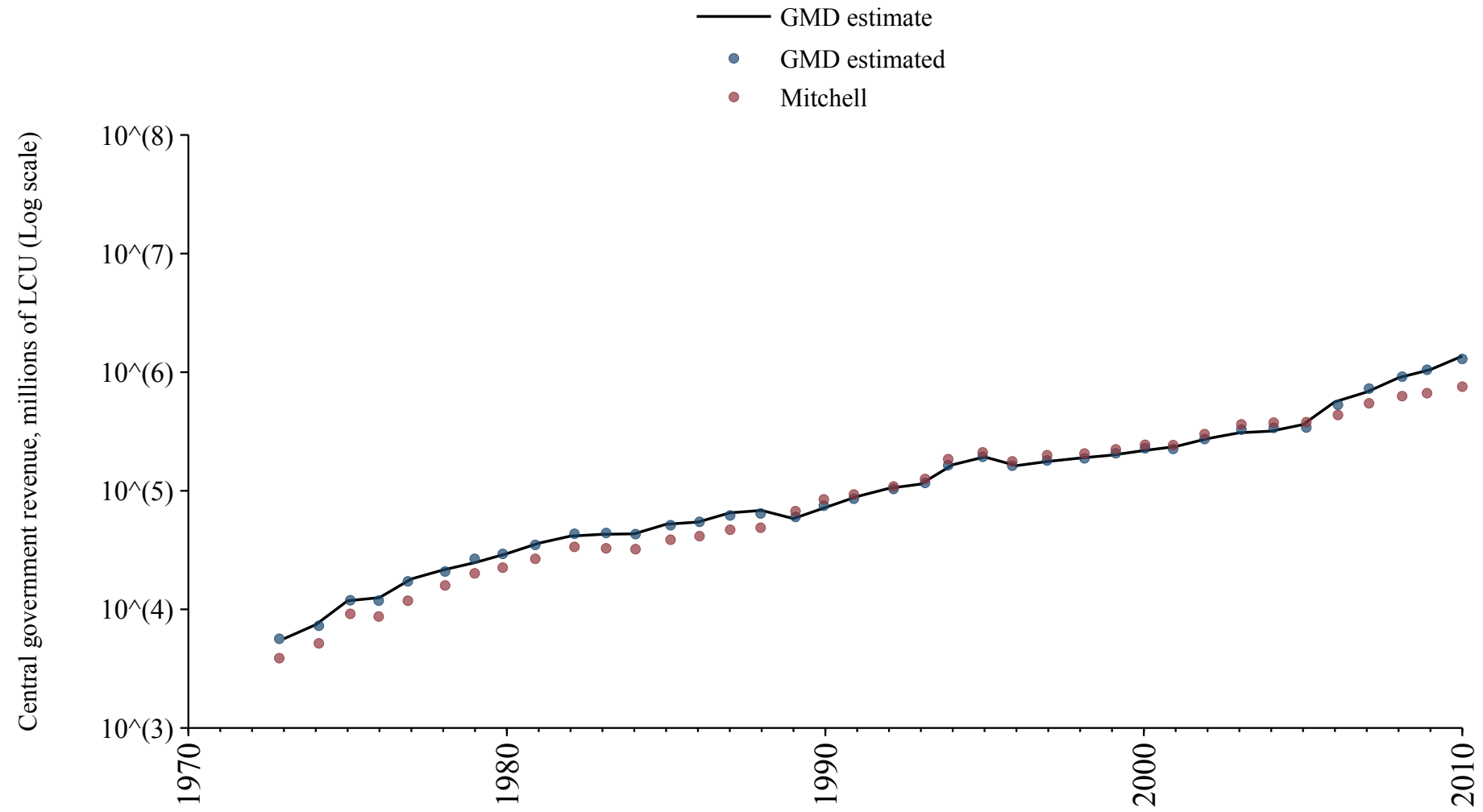

Barbados

Source	Time span	Notes
Mitchell (2013)	1835 - 1971	Spliced using overlapping data in 1972: (ratio = 135.2%).
International Monetary Fund (2024)	1972 - 1989	Spliced using overlapping data in 1990: (ratio = 93.3%).
Mitchell (2013)	1990 - 2002	Spliced using overlapping data in 2003: (ratio = 94.8%).
International Monetary Fund (2024)	2003 - 2004	Spliced using overlapping data in 2005: (ratio = 74%).
Mitchell (2013)	2005 - 2010	Spliced using overlapping data in 2011.

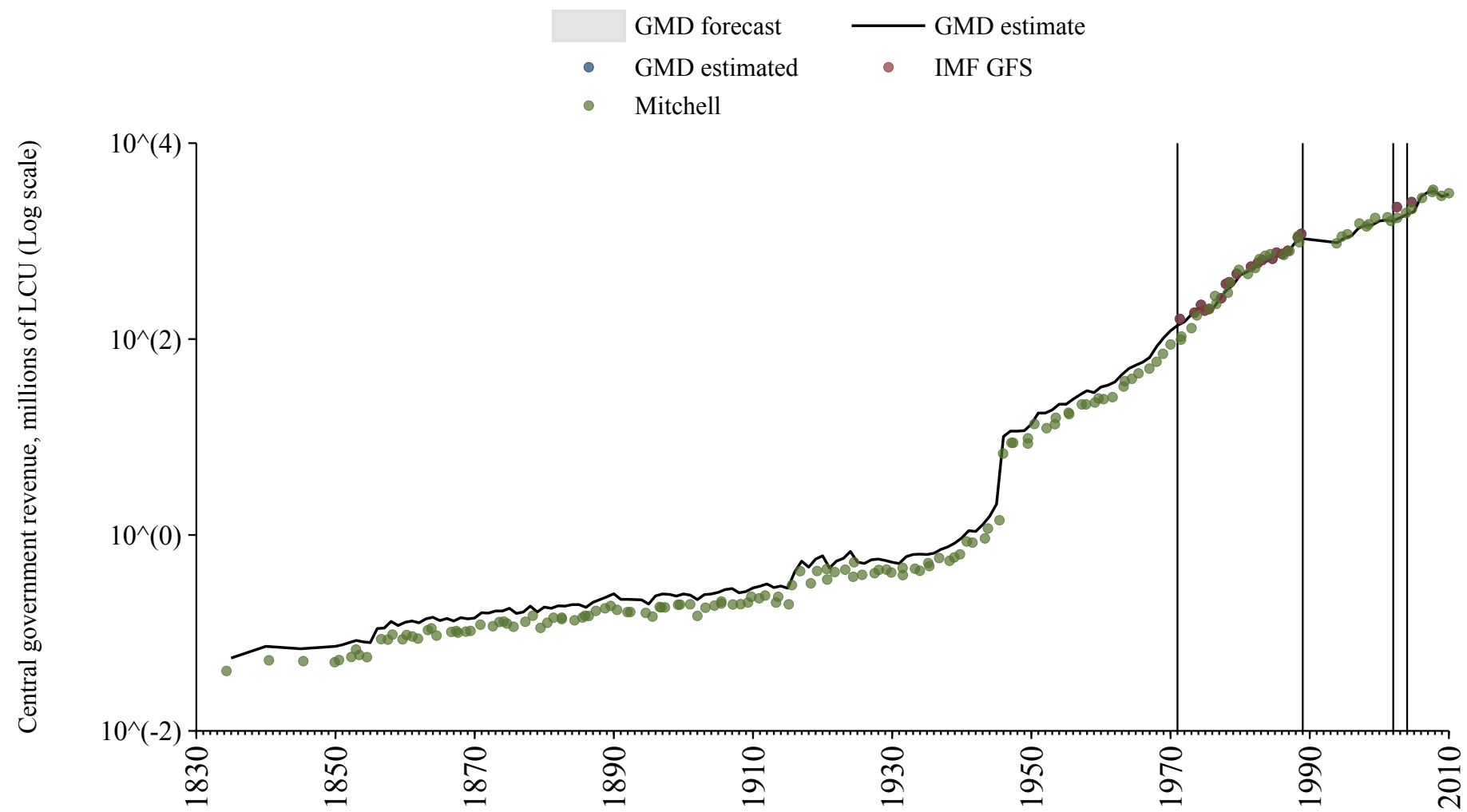

Belarus

Source	Time span	Notes
International Monetary Fund (2024)	1992 - 2023	Baseline source, overlaps with base year 2018.

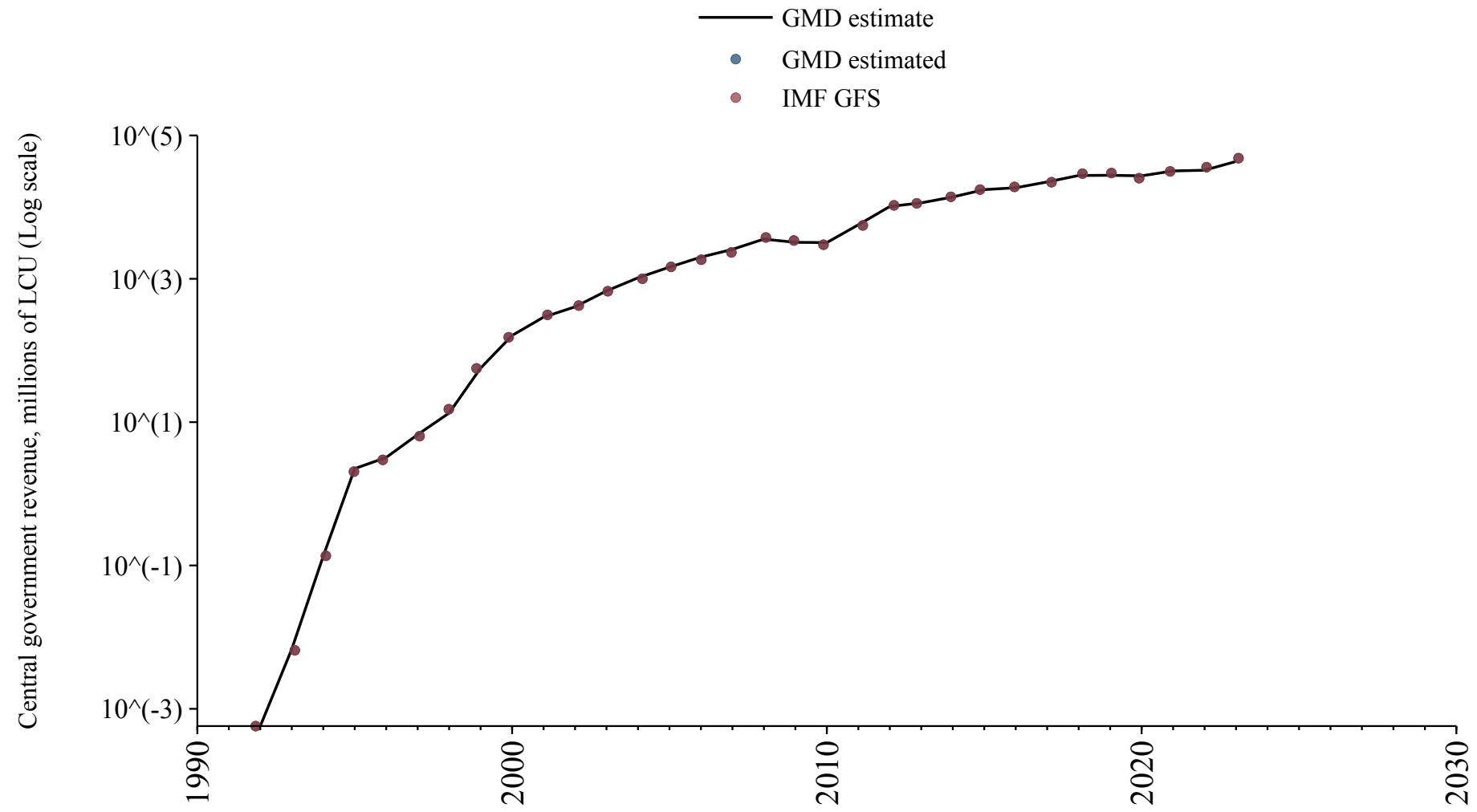

Belgium

Source	Time span	Notes
Mitchell (2013)	1830 - 1869	Spliced using overlapping data in 1870: (ratio = 101.2%).
Jordà et al. (2017)	1870 - 1912	Spliced using overlapping data in 1913.
Flandreau and Zumer (2009)	1913 - 1913	Spliced using overlapping data in 1914.
Jordà et al. (2017)	1914 - 1994	Spliced using overlapping data in 1995.
Commission (2024)	1995 - 2024	Baseline source, overlaps with base year 2018.

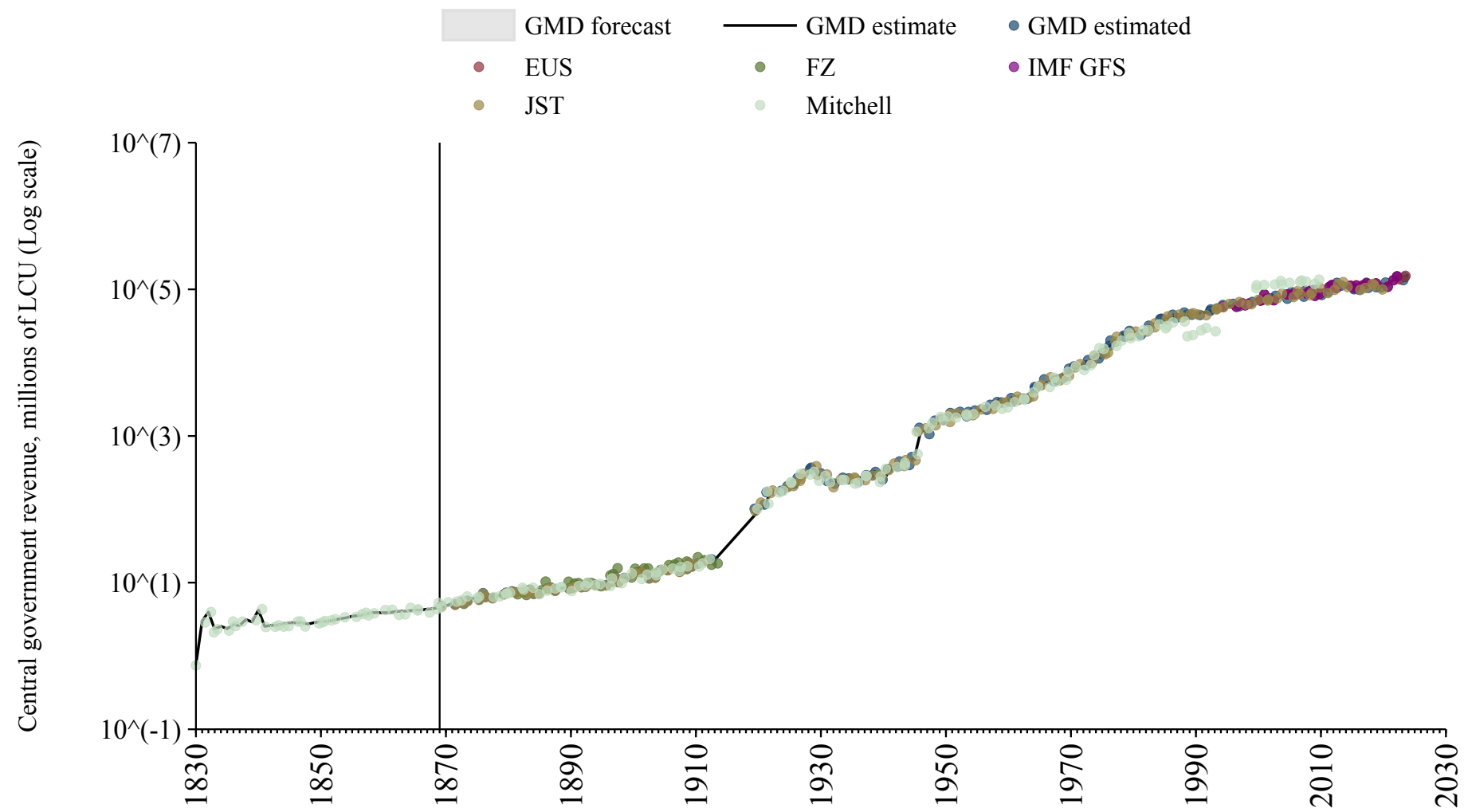

Benin

Source	Time span	Notes
Mitchell (2013)	1895 - 1899	Spliced using overlapping data in 1900: (ratio = 50.9%).
Albers et al. (2023)	1900 - 1906	Spliced using overlapping data in 1907: (ratio = 50.7%).
Mitchell (2013)	1907 - 1907	Spliced using overlapping data in 1908: (ratio = 102.7%).
Albers et al. (2023)	1908 - 1925	Spliced using overlapping data in 1926: (ratio = 44.3%).
Mitchell (2013)	1926 - 1926	Spliced using overlapping data in 1927: (ratio = 81.6%).
Albers et al. (2023)	1927 - 1934	Spliced using overlapping data in 1935: (ratio = 39.1%).
Mitchell (2013)	1935 - 1935	Spliced using overlapping data in 1936: (ratio = 68.9%).
Albers et al. (2023)	1936 - 1959	Spliced using overlapping data in 1960: (ratio = 35.4%).
Banque centrale des États de l'Afrique de l'Ouest (2024)	1960 - 2024	Baseline source, overlaps with base year 2018.

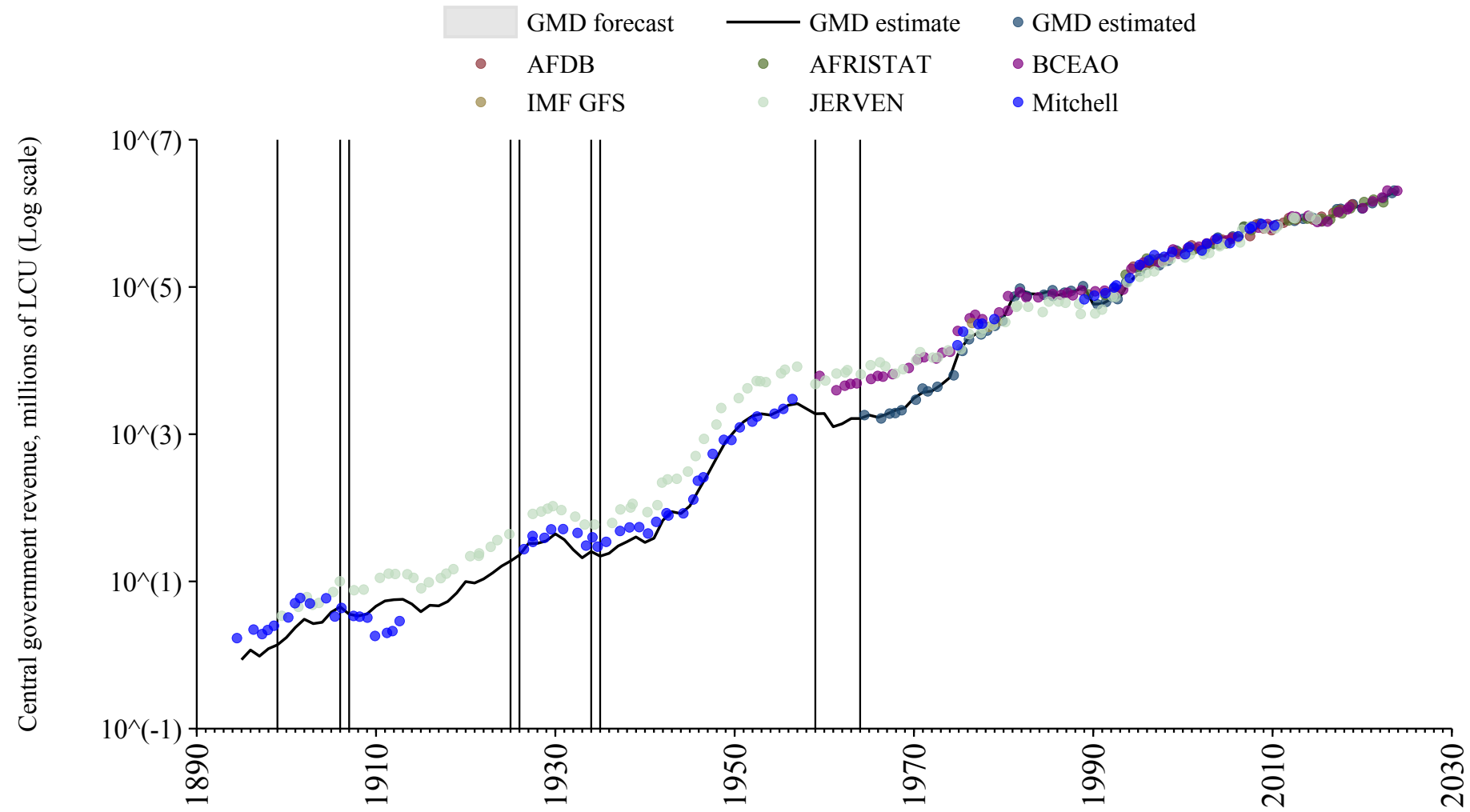

Bolivia

Source	Time span	Notes
Mitchell (2013)	1885 - 2001	Spliced using overlapping data in 2002: (ratio = 118.2%).
International Monetary Fund (2024)	2002 - 2007	Spliced using overlapping data in 2008: (ratio = 140.9%).
Mitchell (2013)	2008 - 2010	Spliced using overlapping data in 2011.

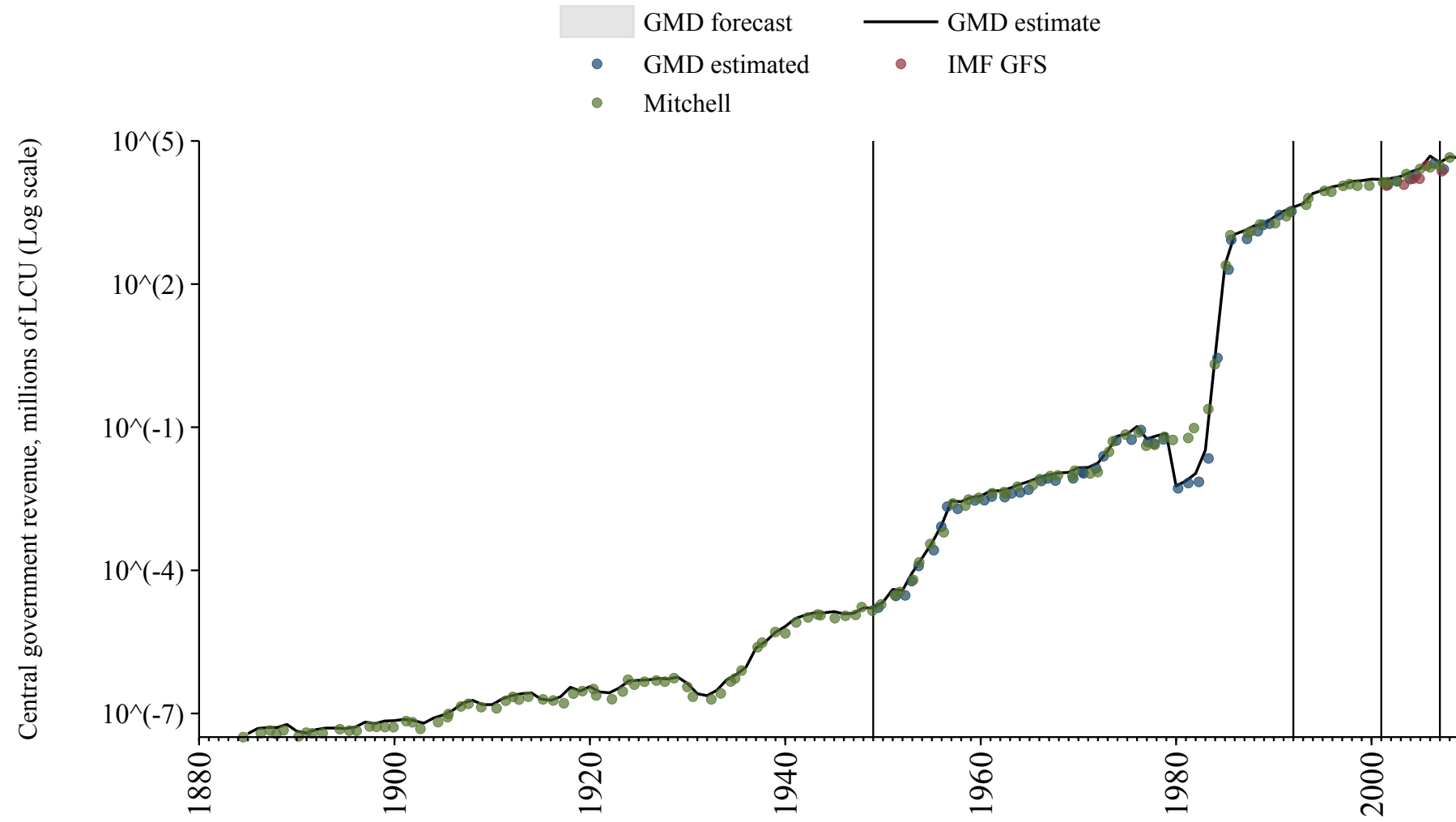

Bosnia and Herzegovina

Source	Time span	Notes
International Monetary Fund (2024)	2005 - 2023	Baseline source, overlaps with base year 2018.

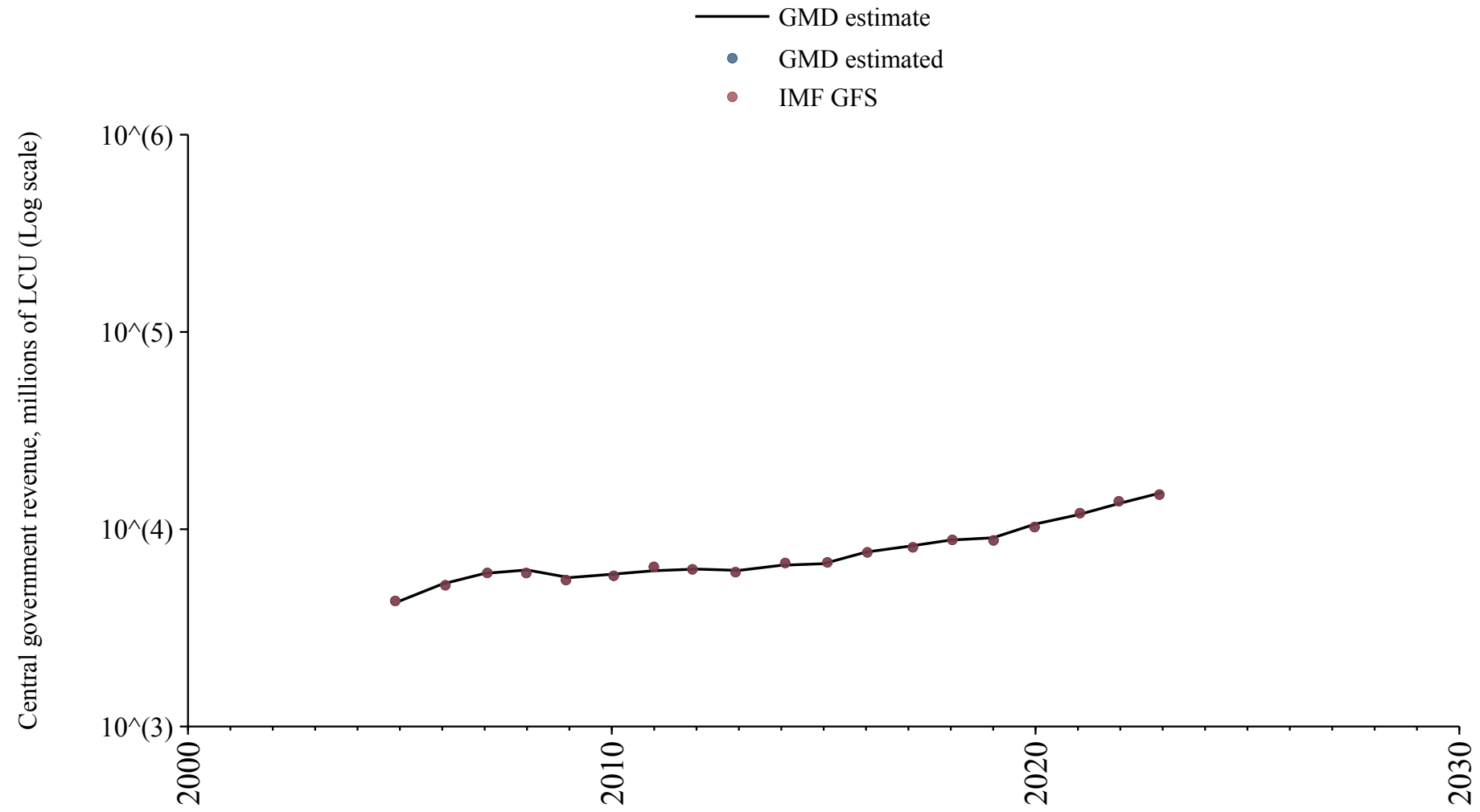

Botswana

Source	Time span	Notes
Albers et al. (2023)	1900 - 1979	Spliced using overlapping data in 1980: (ratio = 84.9%).
Bank (2024)	1980 - 2019	Baseline source, overlaps with base year 2018.

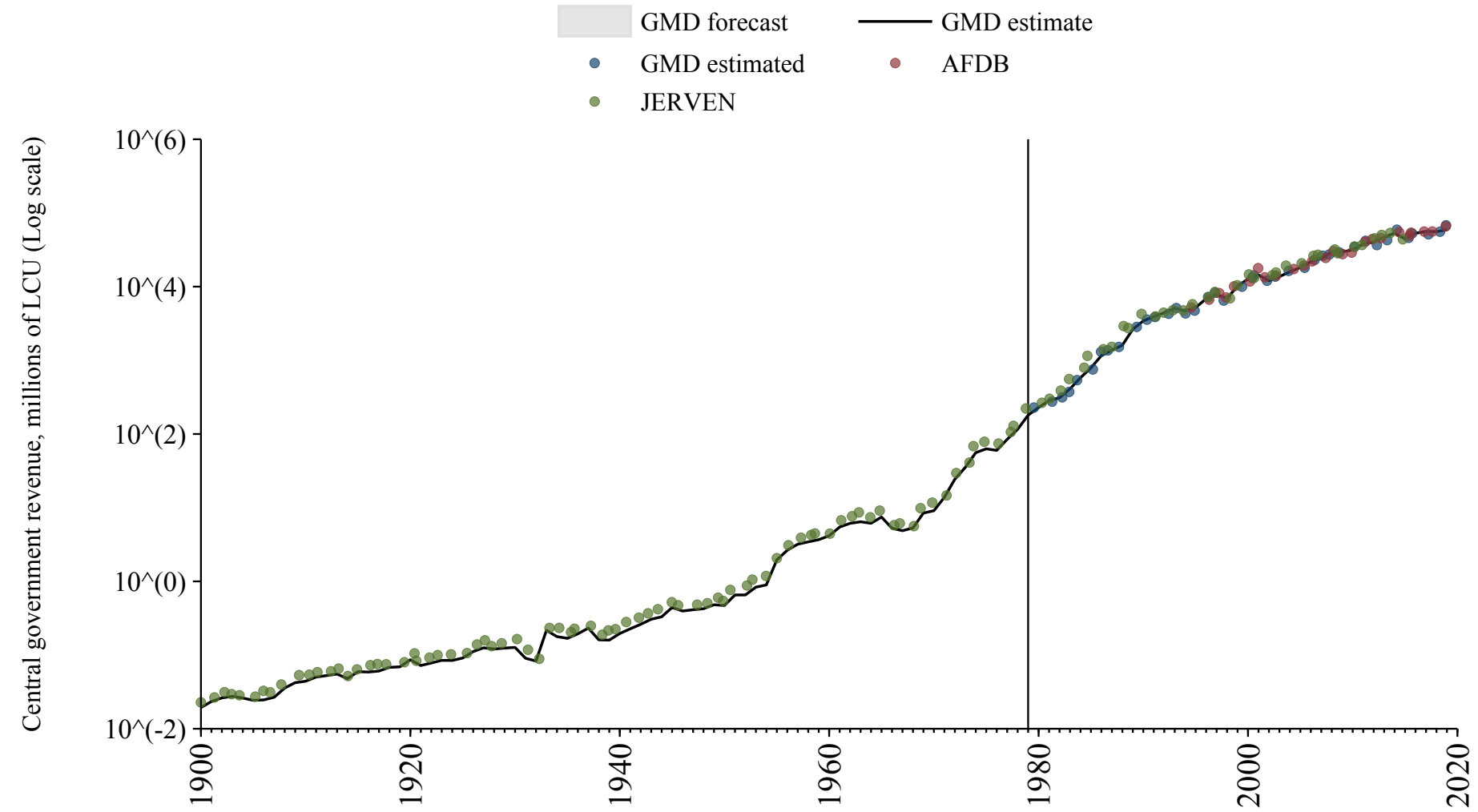

Brazil

Source	Time span	Notes
Mitchell (2013)	1823 - 2009	Spliced using overlapping data in 2010: (ratio = 68.4%).
International Monetary Fund (2024)	2010 - 2023	Baseline source, overlaps with base year 2018.

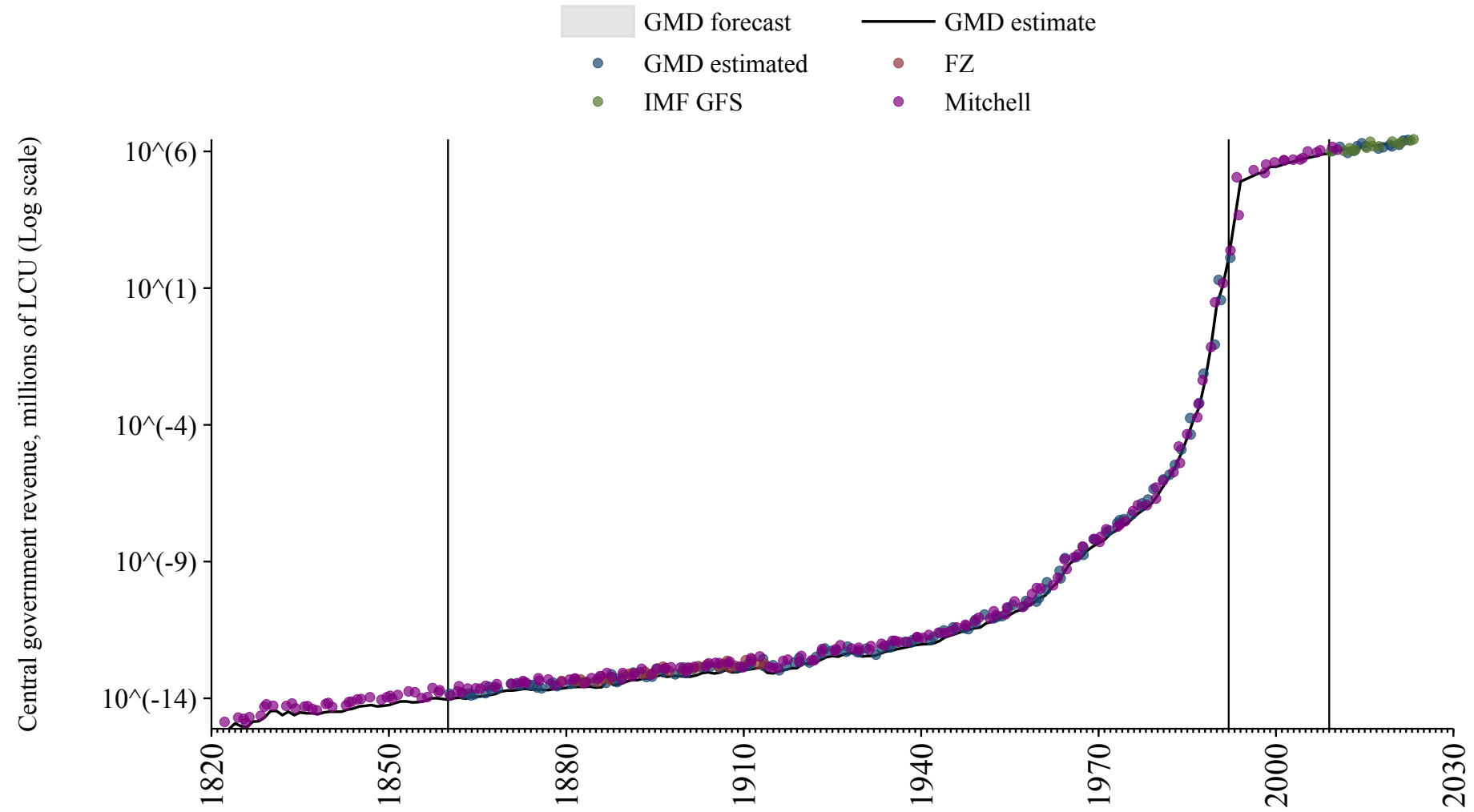

Bulgaria

Source	Time span	Notes
Mitchell (2013)	1879 - 1941	Spliced using overlapping data in 1942: (ratio = 163.8%).
International Monetary Fund (2024)	1942 - 1994	Spliced using overlapping data in 1995.
Commission (2024)	1995 - 2024	Baseline source, overlaps with base year 2018.

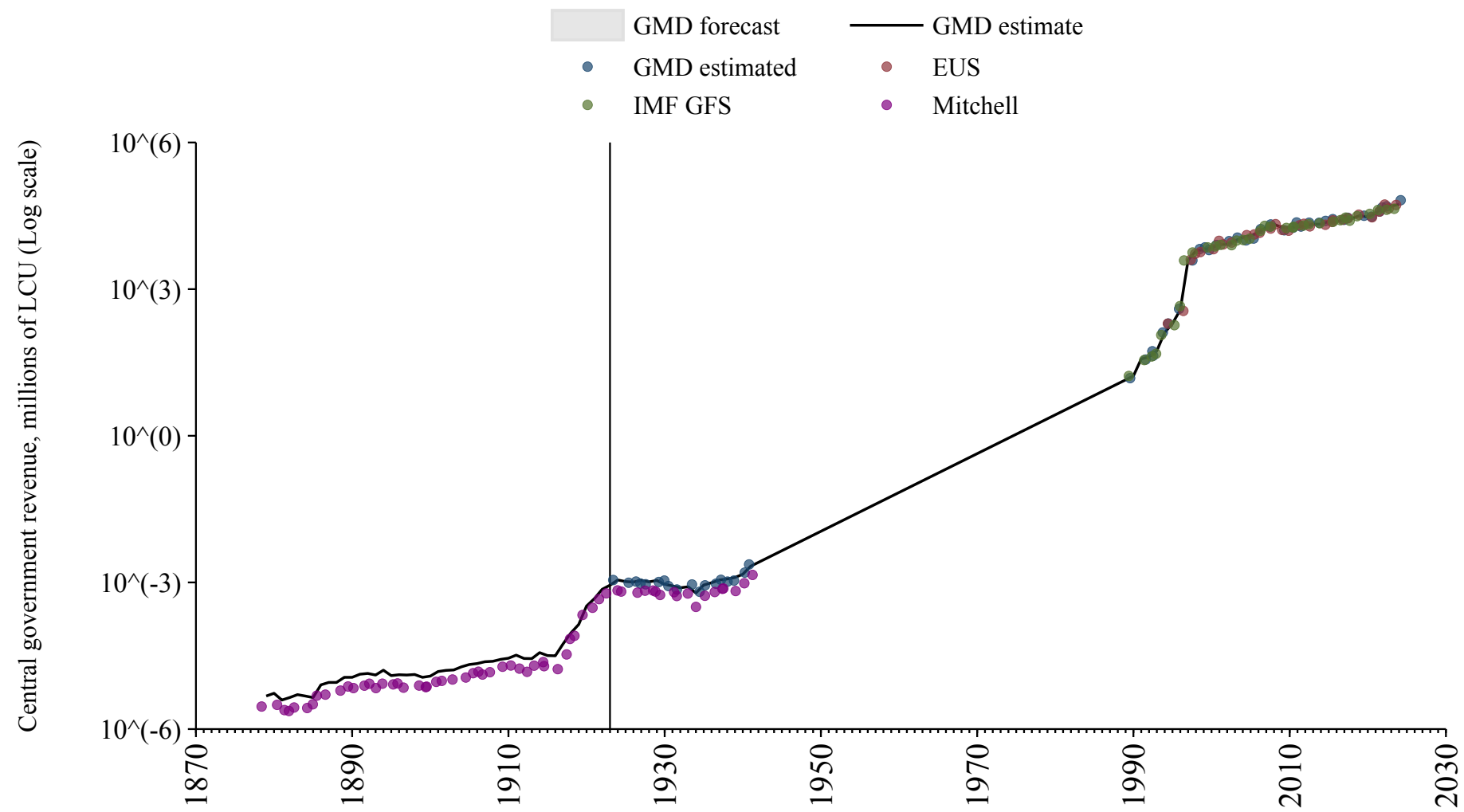

Burkina Faso

Source	Time span	Notes
Albers et al. (2023)	1920 - 1925	Spliced using overlapping data in 1926: (ratio = 216.7%).
Mitchell (2013)	1926 - 1926	Spliced using overlapping data in 1927: (ratio = 195.3%).
Albers et al. (2023)	1927 - 1953	Spliced using overlapping data in 1954: (ratio = 190.2%).
Mitchell (2013)	1954 - 1954	Spliced using overlapping data in 1955: (ratio = 549.6%).
Albers et al. (2023)	1955 - 1960	Spliced using overlapping data in 1961: (ratio = 190.2%).
Banque centrale des États de l'Afrique de l'Ouest (2024)	1961 - 2024	Baseline source, overlaps with base year 2018.

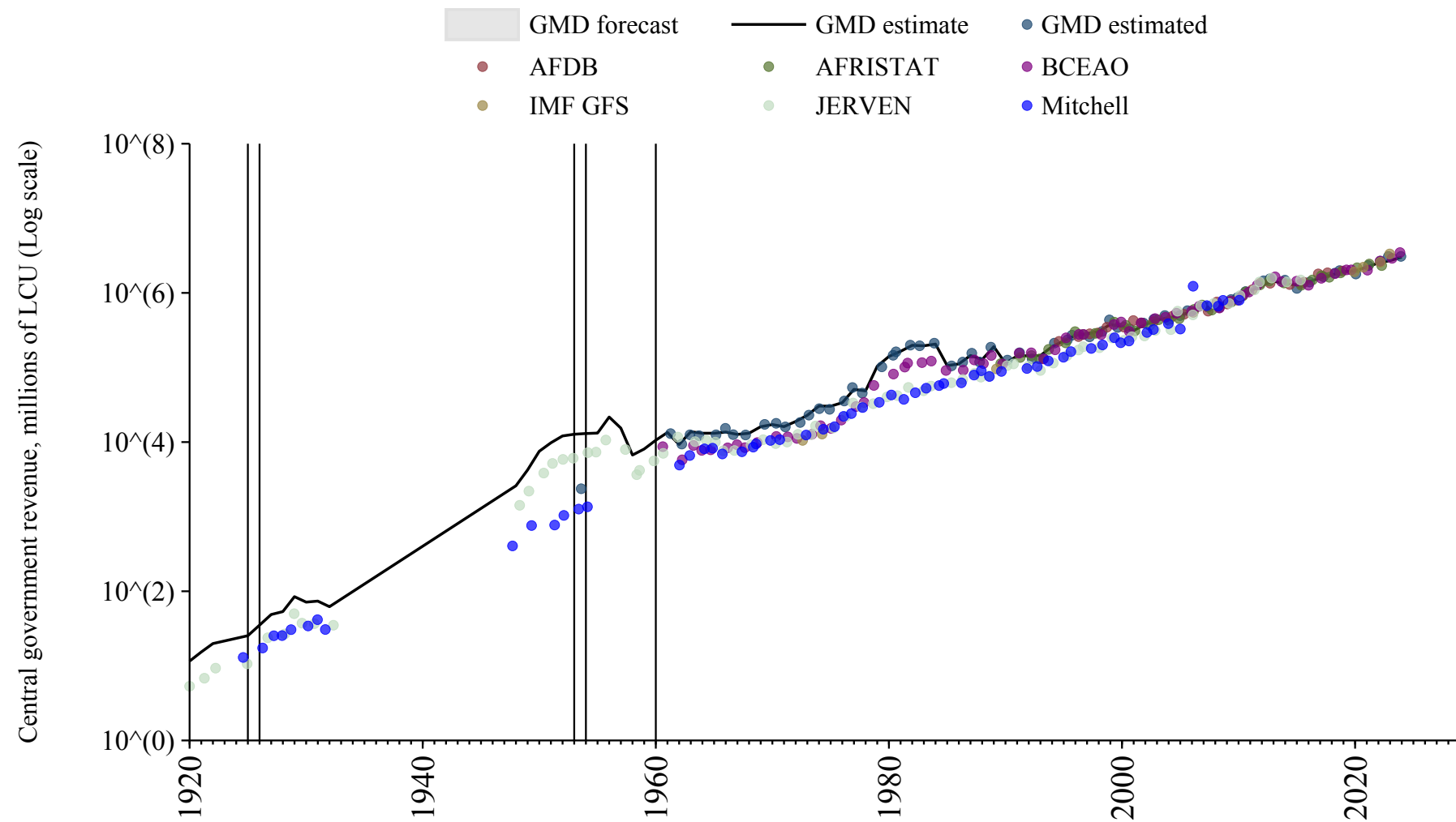

Burundi

Source	Time span	Notes
Albers et al. (2023)	1924 - 1972	Spliced using overlapping data in 1973: (ratio = 163.8%).
International Monetary Fund (2024)	1973 - 1981	Spliced using overlapping data in 1982.
Bank (2024)	1982 - 2001	Spliced using overlapping data in 2002.
African Union (2024)	2002 - 2023	Baseline source, overlaps with base year 2018.

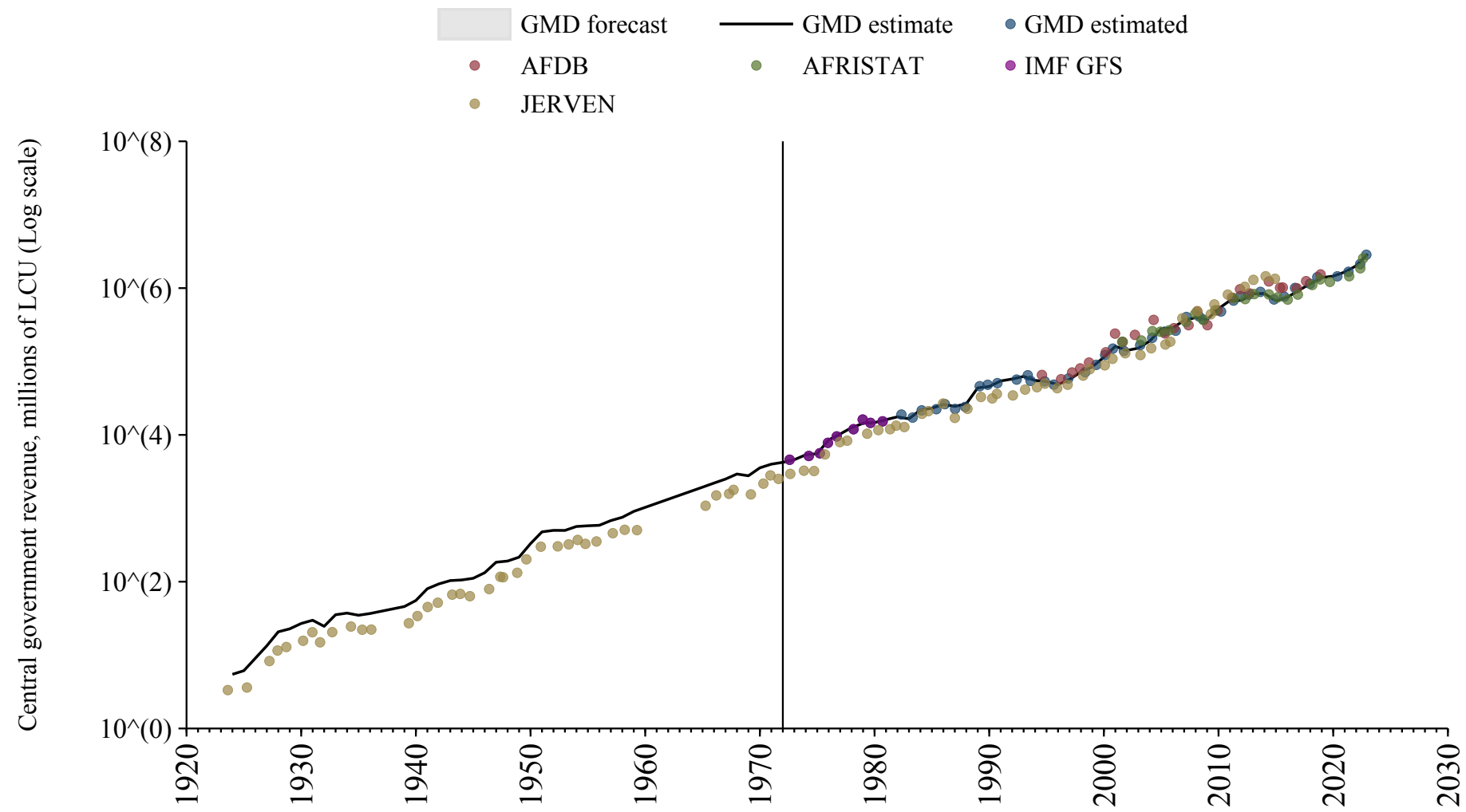

Cambodia

Source	Time span	Notes
Mitchell (2013)	1945 - 1971	Spliced using overlapping data in 1972.
International Monetary Fund (2024)	2019 - 2023	Spliced using overlapping data in 2024.

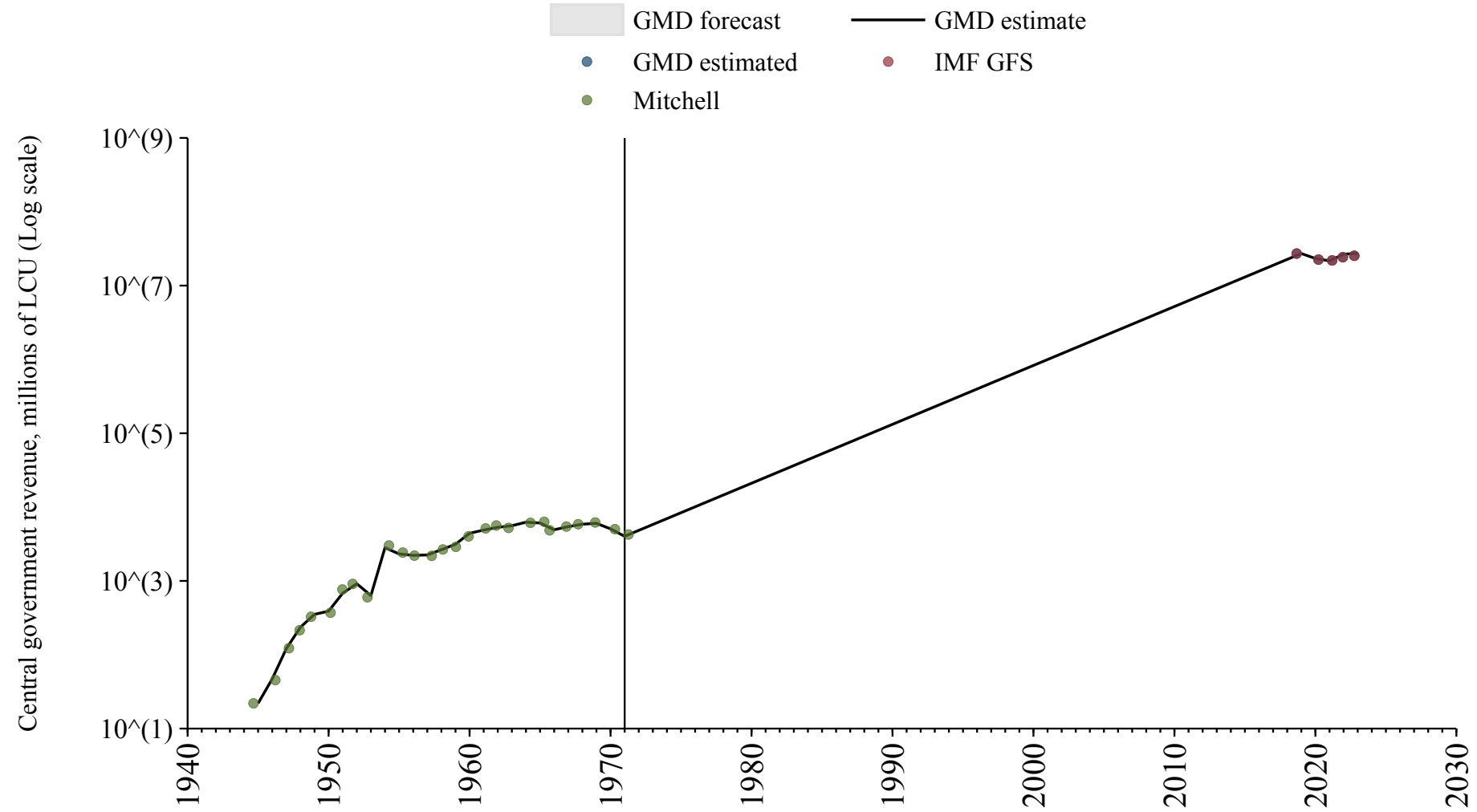

Cameroon

Source	Time span	Notes
Mitchell (2013)	1891 - 1899	Spliced using overlapping data in 1900: (ratio = 179.7%).
Albers et al. (2023)	1900 - 1945	Spliced using overlapping data in 1946: (ratio = 87.8%).
Mitchell (2013)	1946 - 1946	Spliced using overlapping data in 1947: (ratio = 101.6%).
Albers et al. (2023)	1947 - 1962	Spliced using overlapping data in 1963: (ratio = 95.4%).
Mitchell (2013)	1963 - 1970	Spliced using overlapping data in 1971: (ratio = 100.6%).
Albers et al. (2023)	1971 - 1974	Spliced using overlapping data in 1975: (ratio = 93.7%).
International Monetary Fund (2024)	1975 - 1984	Spliced using overlapping data in 1985.
Bank (2024)	1985 - 1985	Spliced using overlapping data in 1986.
International Monetary Fund (2024)	1986 - 1994	Spliced using overlapping data in 1995.
African Union (2024)	1995 - 1998	Spliced using overlapping data in 1999.
Bank (2024)	1999 - 2001	Spliced using overlapping data in 2002.
African Union (2024)	2002 - 2020	Baseline source, overlaps with base year 2018.

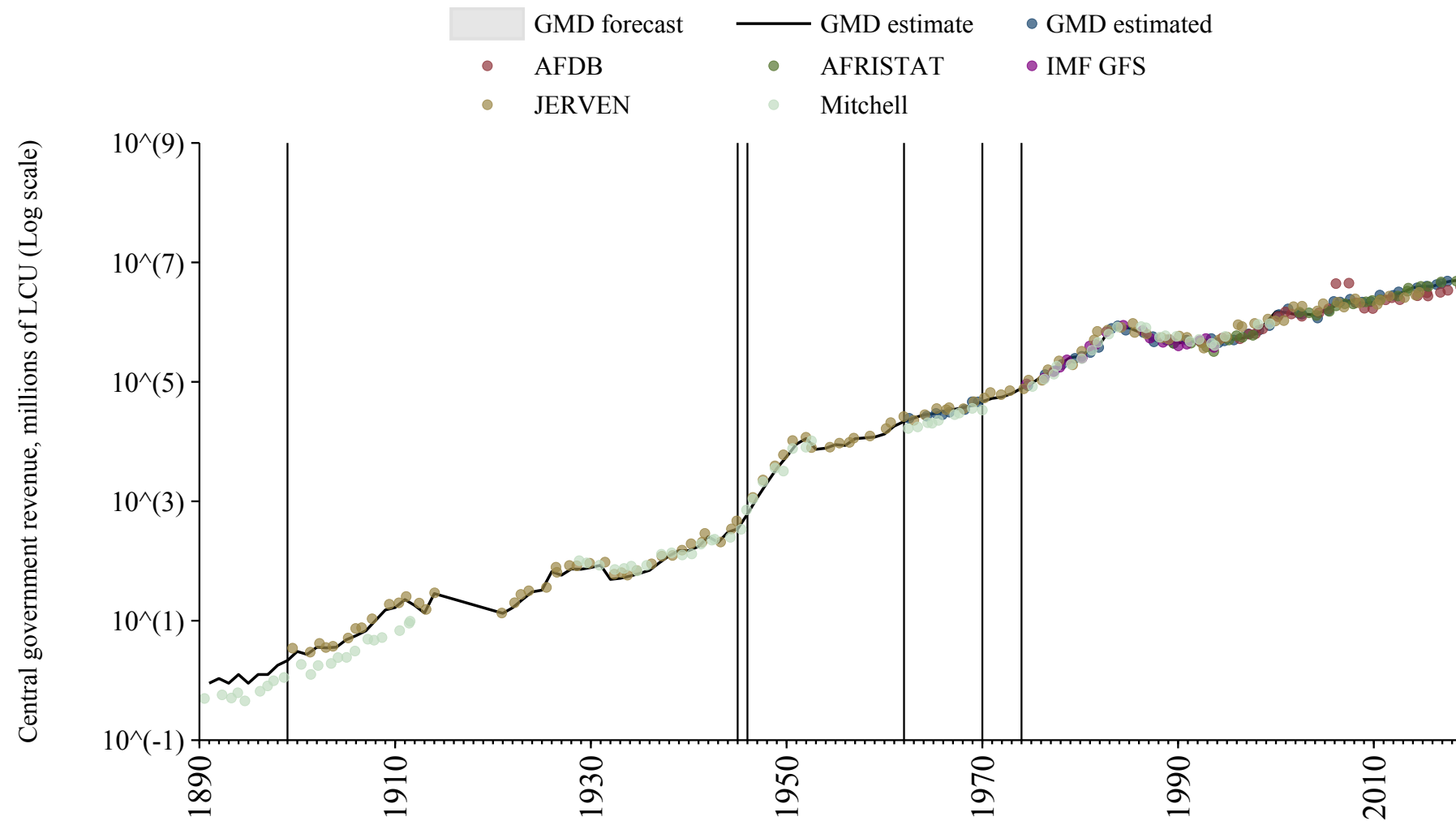

Canada

Source	Time span	Notes
Mitchell (2013)	1806 - 1867	Spliced using overlapping data in 1868: (ratio = 83.6%).
Statistics Canada	1868 - 1869	Spliced using overlapping data in 1870: (ratio = 83.6%).
Jordà et al. (2017)	1870 - 1925	Spliced using overlapping data in 1926.
Statistics Canada	1926 - 1975	Spliced using overlapping data in 1976.
Jordà et al. (2017)	1976 - 1989	Spliced using overlapping data in 1990.
International Monetary Fund (2024)	1990 - 2023	Baseline source, overlaps with base year 2018.

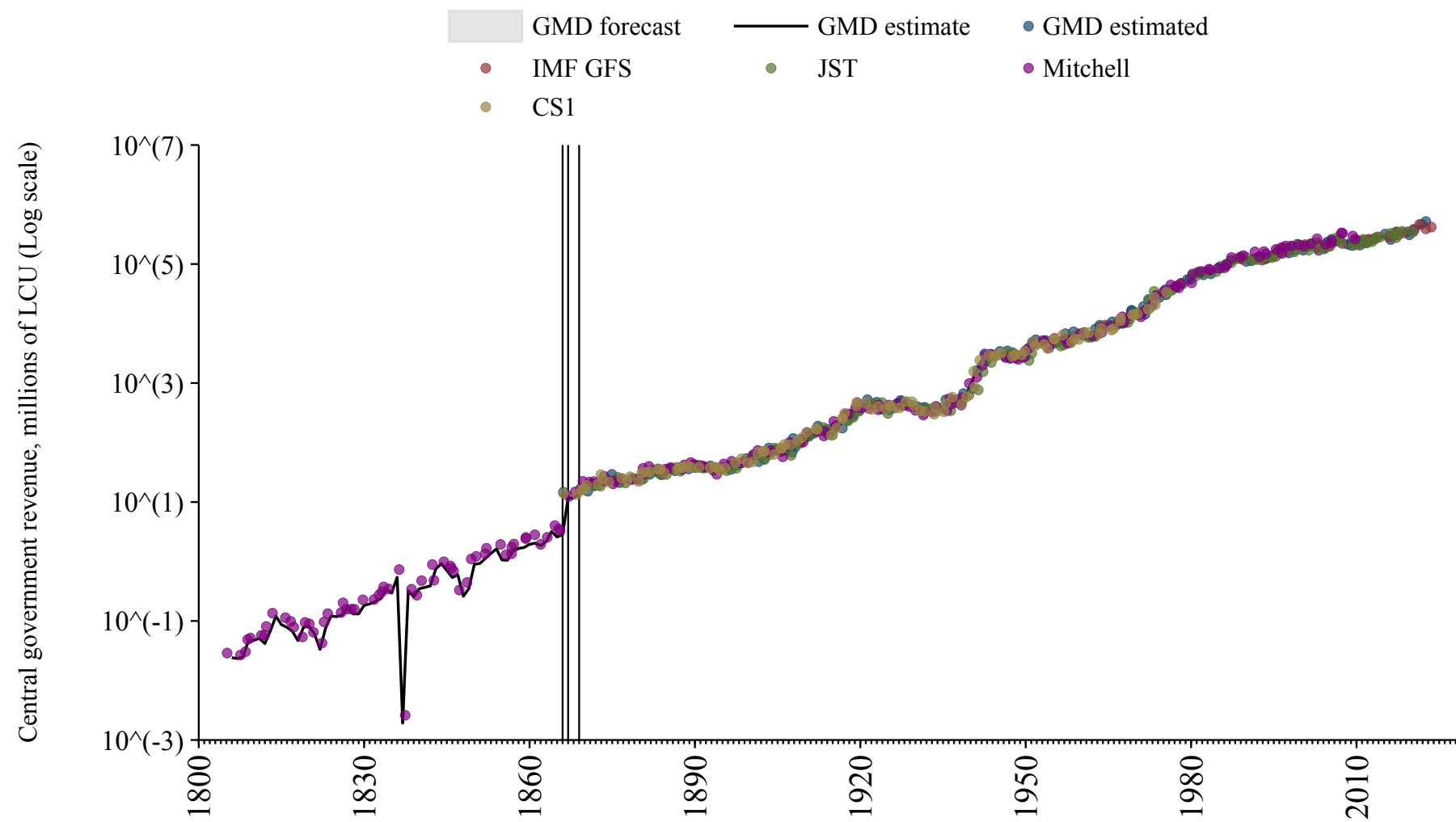

Cape Verde

Source	Time span	Notes
Schuler (2015)	1871 - 1972	Spliced using overlapping data in 1973.
Bank (2024)	1980 - 1989	Spliced using overlapping data in 1990.
African Union (2024)	1990 - 2004	Spliced using overlapping data in 2005.
International Monetary Fund (2024)	2005 - 2017	Spliced using overlapping data in 2018.
African Union (2024)	2018 - 2023	Baseline source, overlaps with base year 2018.

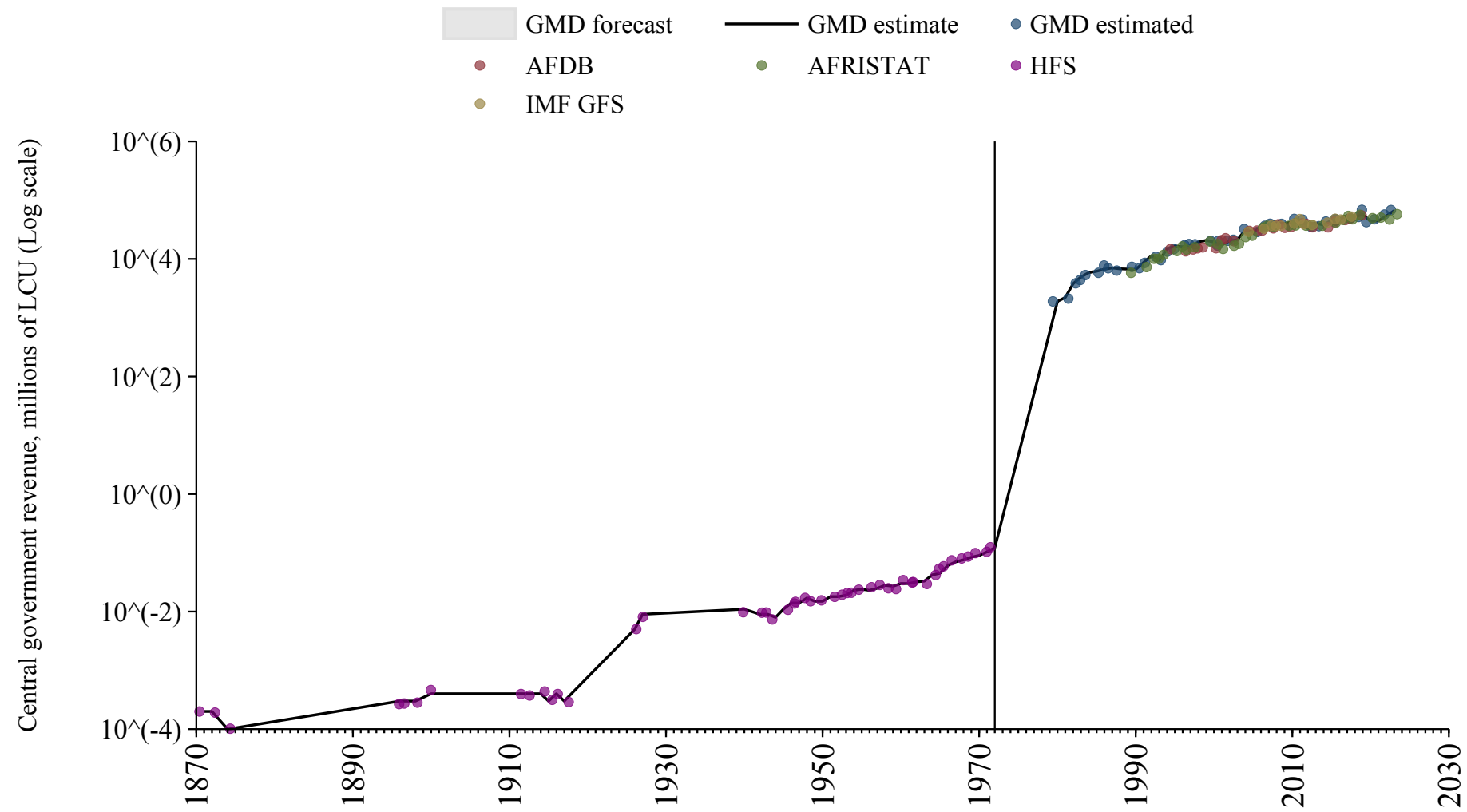

Central African Republic

Source	Time span	Notes
Albers et al. (2023)	1905 - 1959	Spliced using overlapping data in 1960: (ratio = 64.6%).
Mitchell (2013)	1960 - 1973	Spliced using overlapping data in 1974: (ratio = 81.8%).
Albers et al. (2023)	1974 - 1979	Spliced using overlapping data in 1980: (ratio = 145.9%).
Bank (2024)	1980 - 1989	Spliced using overlapping data in 1990.
African Union (2024)	1990 - 1996	Spliced using overlapping data in 1997.
Bank (2024)	1997 - 2001	Spliced using overlapping data in 2002.
African Union (2024)	2002 - 2007	Spliced using overlapping data in 2008.
International Monetary Fund (2024)	2008 - 2011	Spliced using overlapping data in 2012.
African Union (2024)	2012 - 2022	Baseline source, overlaps with base year 2018.

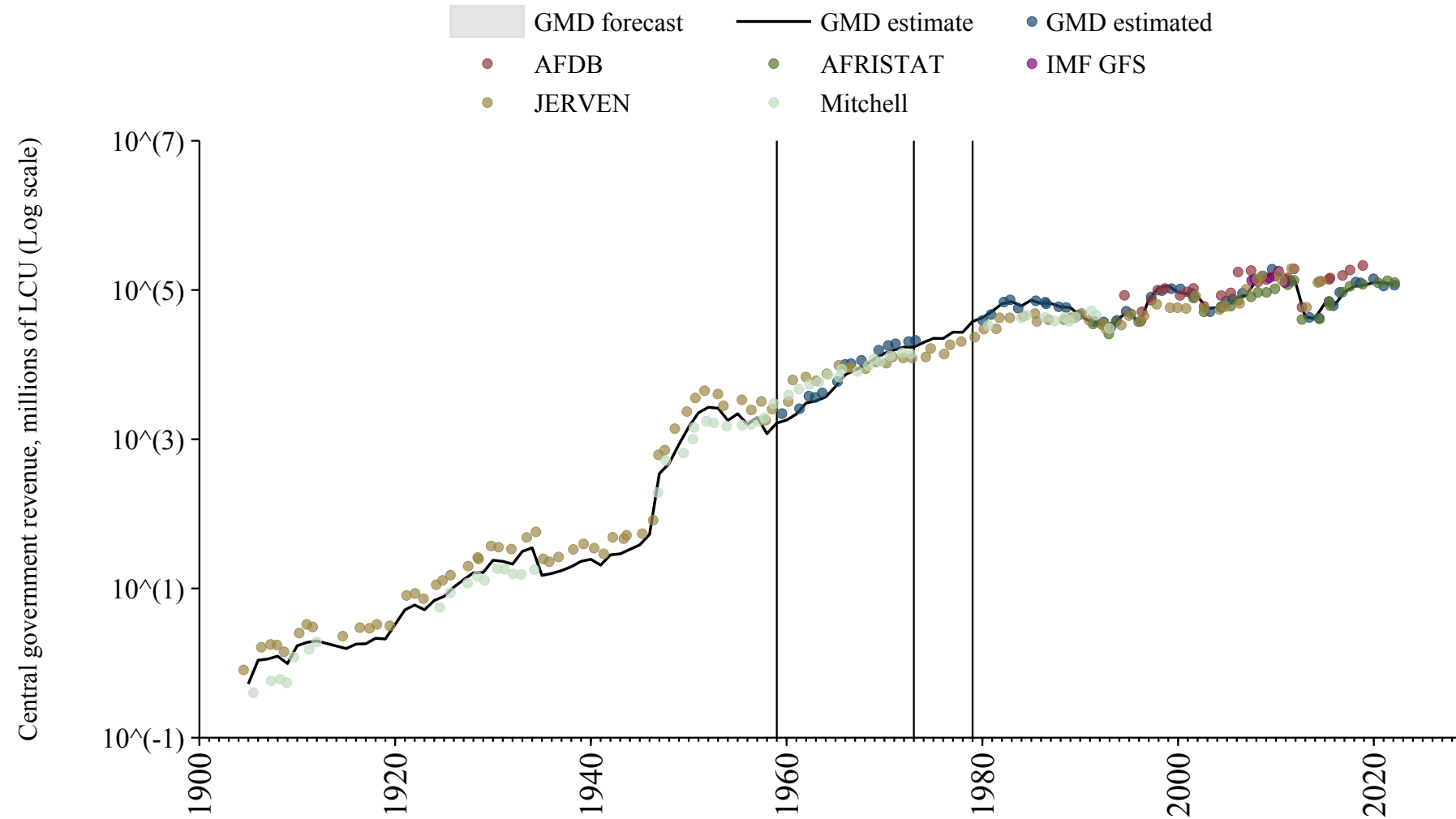

Chad

Source	Time span	Notes
Albers et al. (2023)	1904 - 1971	Spliced using overlapping data in 1972: (ratio = 90%).
Mitchell (2013)	1972 - 1976	Spliced using overlapping data in 1977: (ratio = 99.9%).
Albers et al. (2023)	1977 - 1977	Spliced using overlapping data in 1978.
Bank (2024)	1978 - 1989	Spliced using overlapping data in 1990.
African Union (2024)	1990 - 1998	Spliced using overlapping data in 1999.
Bank (2024)	1999 - 2001	Spliced using overlapping data in 2002.
African Union (2024)	2002 - 2022	Baseline source, overlaps with base year 2018.

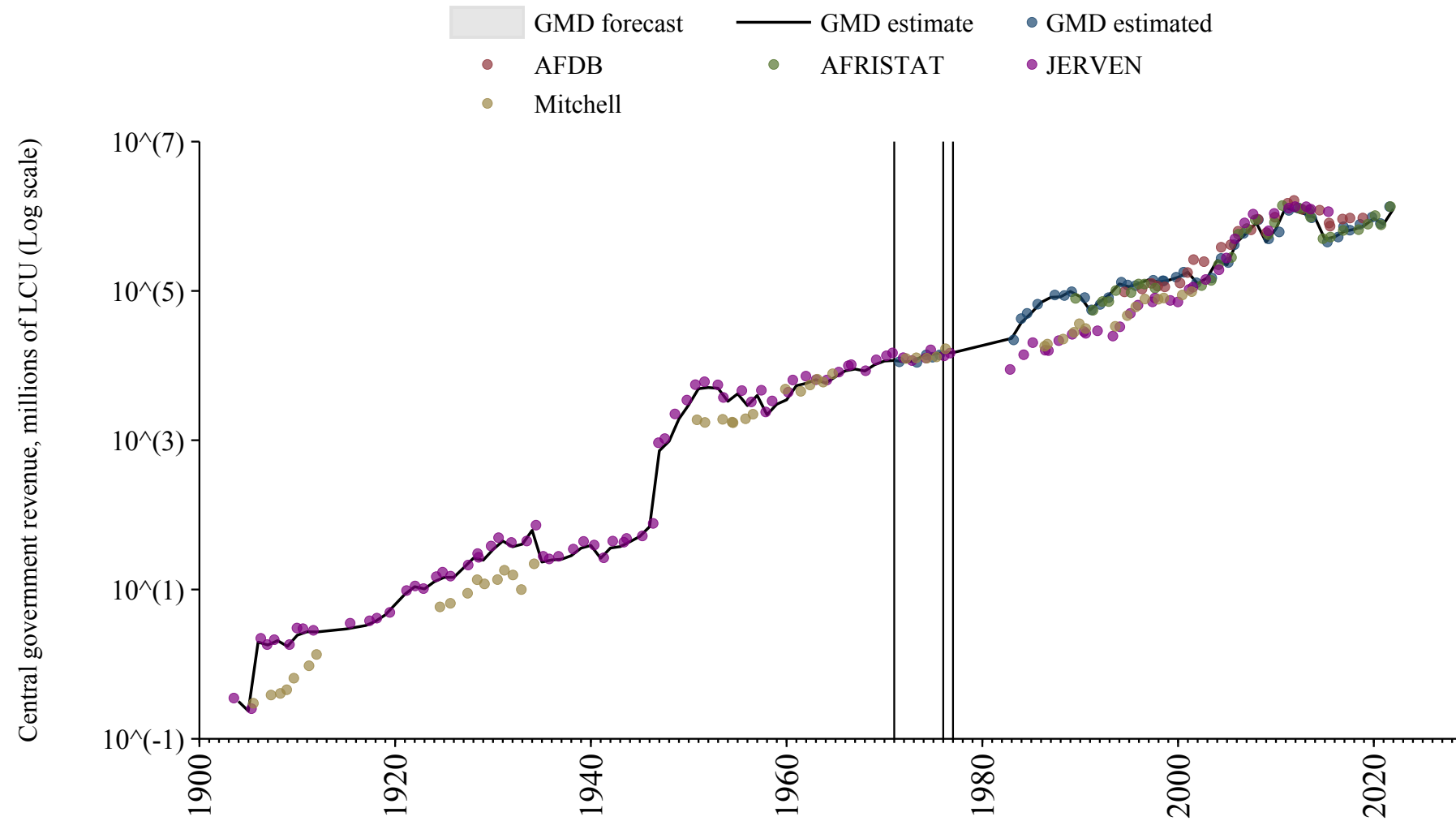

Chile

Source	Time span	Notes
Schuler (2015)	1817 - 1856	Spliced using overlapping data in 1857: (ratio = 781.6%).
Mitchell (2013)	1857 - 1971	Spliced using overlapping data in 1972: (ratio = 98.3%).
International Monetary Fund (2024)	1972 - 1994	Spliced using overlapping data in 1995: (ratio = 98.9%).
Mitchell (2013)	1995 - 2004	Spliced using overlapping data in 2005: (ratio = 99.8%).
International Monetary Fund (2024)	2005 - 2023	Baseline source, overlaps with base year 2018.

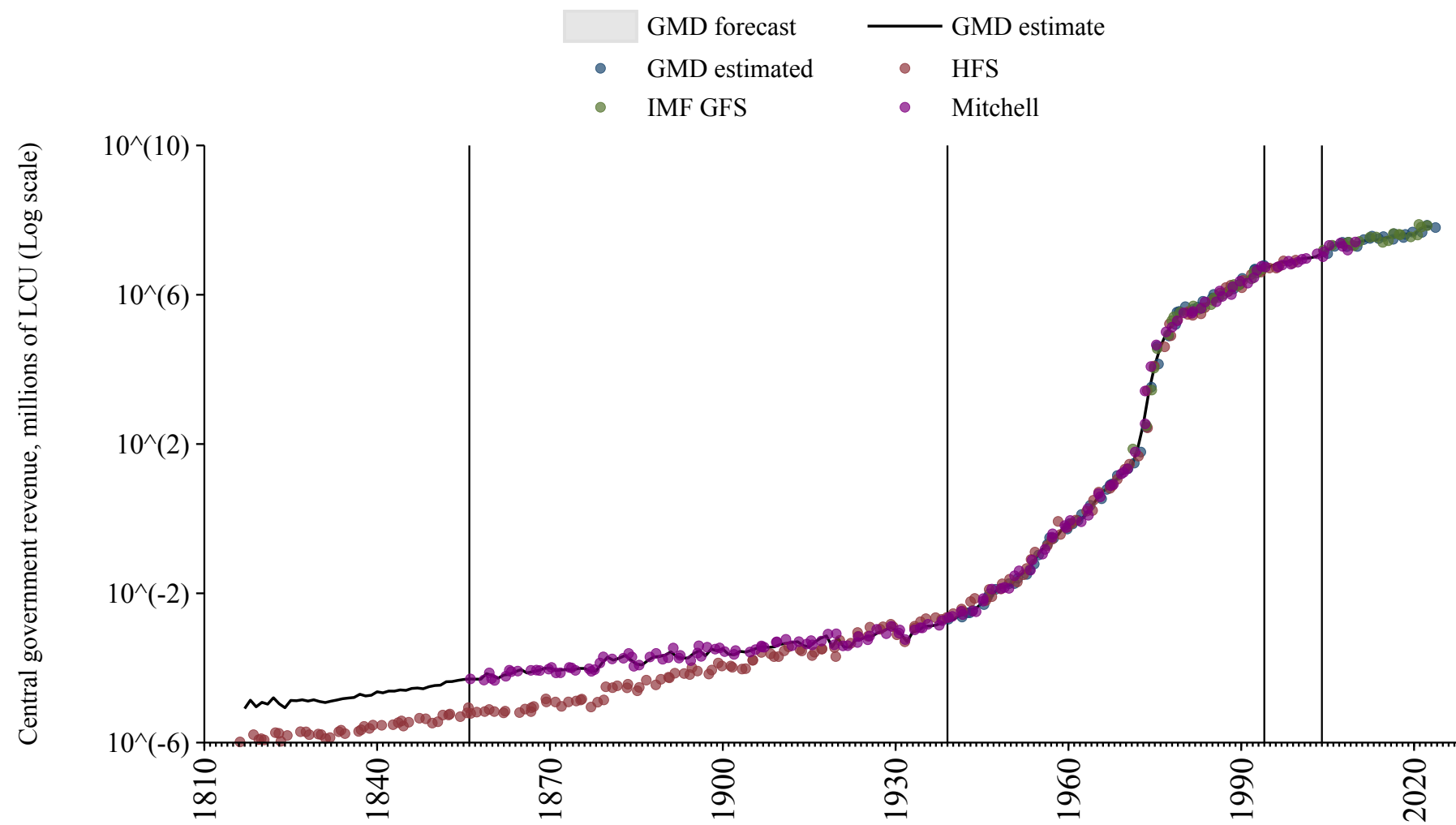

China

Source	Time span	Notes
Institute of Economic Research, Hitotsubashi University (2008)	1885 - 1945	Spliced using overlapping data in 1946.
International Monetary Fund (2024)	2005 - 2023	Baseline source, overlaps with base year 2018.

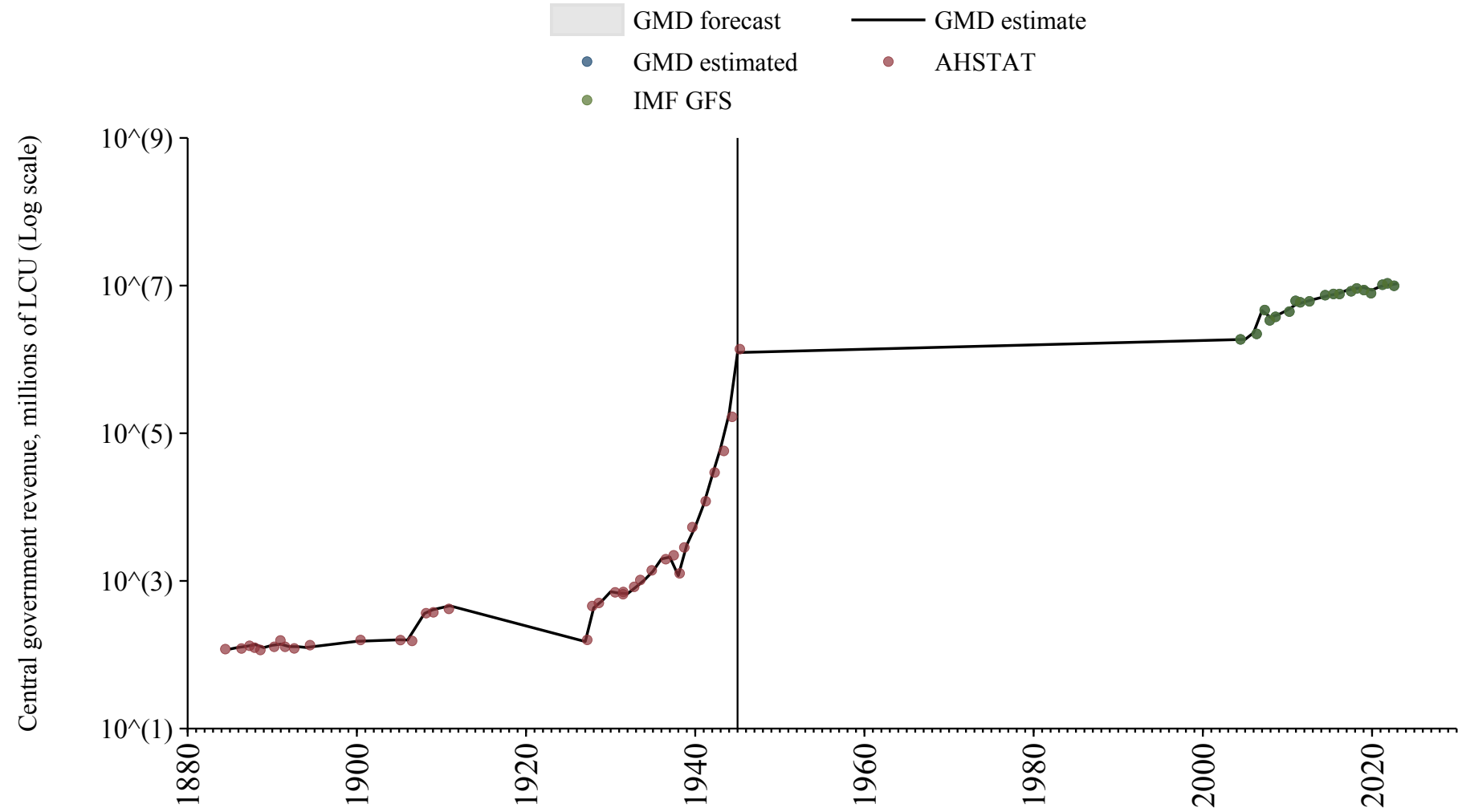

Colombia

Source	Time span	Notes
Mitchell (2013)	1905 - 1997	Spliced using overlapping data in 1998: (ratio = 100.3%).
International Monetary Fund (2024)	1998 - 2000	Spliced using overlapping data in 2001: (ratio = 102.6%).
Mitchell (2013)	2001 - 2010	Spliced using overlapping data in 2011.
International Monetary Fund (2024)	2011 - 2023	Baseline source, overlaps with base year 2018.

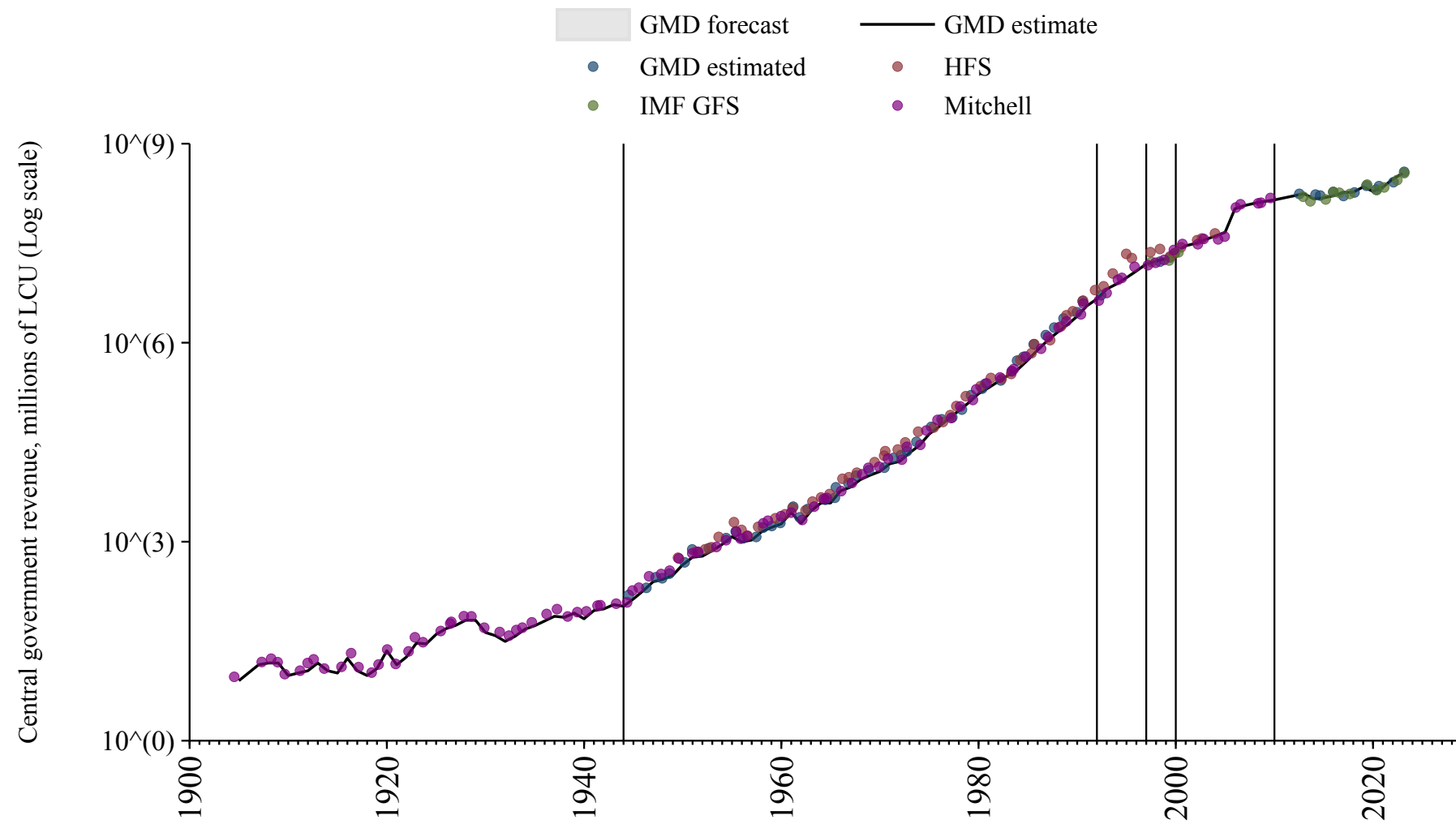

Costa Rica

Source	Time span	Notes
Mitchell (2013)	1884 - 2001	Spliced using overlapping data in 2002: (ratio = 127.1%).
International Monetary Fund (2024)	2002 - 2023	Baseline source, overlaps with base year 2018.

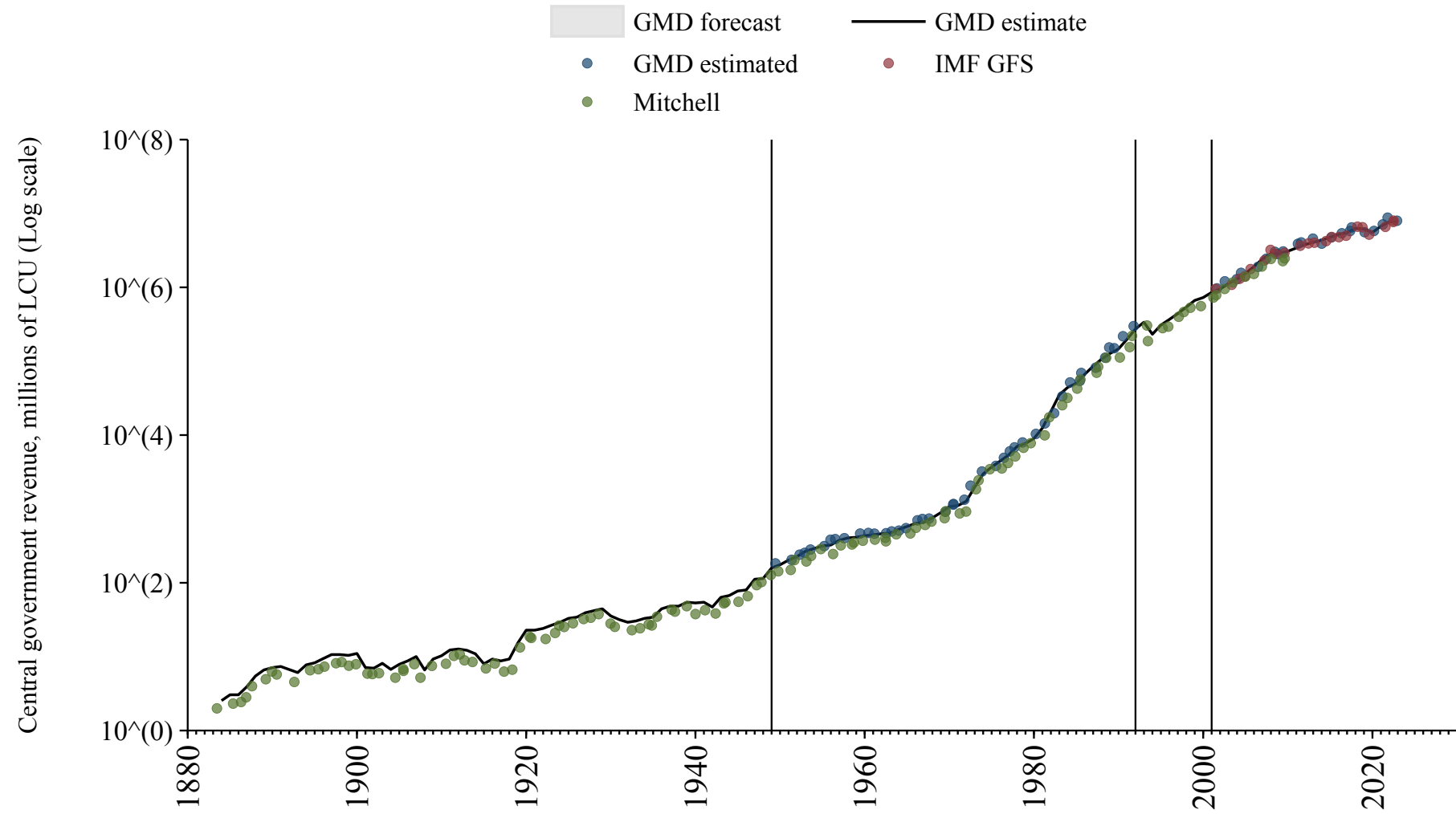

Croatia

Source	Time span	Notes
Commission (2024)	1995 - 2024	Baseline source, overlaps with base year 2018.

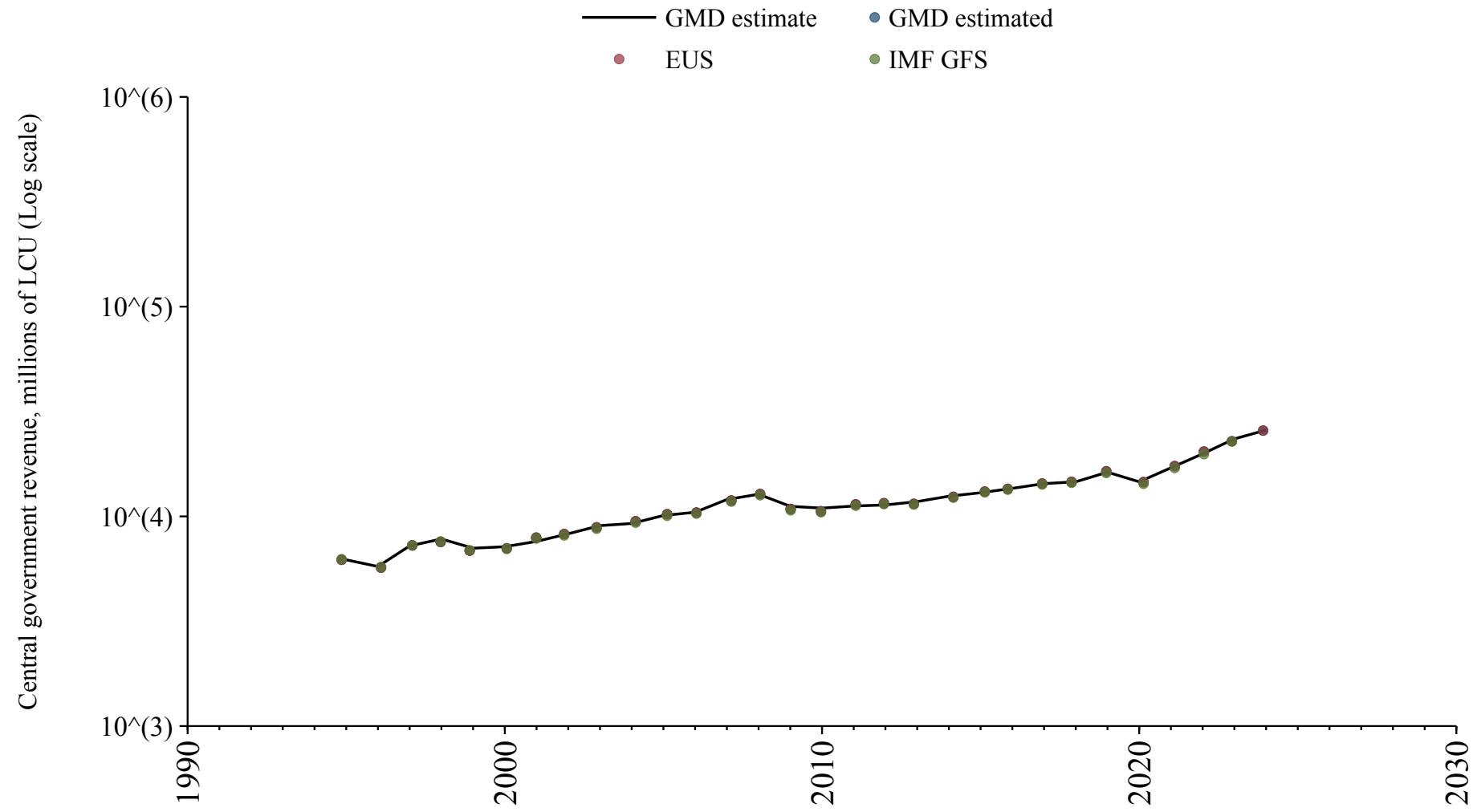

Cuba

Source	Time span	Notes
Mitchell (2013)	1759 - 1889	Spliced using overlapping data in 1890: (ratio = 124.2%).
Schuler (2015)	1890 - 1890	Spliced using overlapping data in 1891: (ratio = 135%).
Mitchell (2013)	1891 - 1891	Spliced using overlapping data in 1892: (ratio = 130.8%).
Schuler (2015)	1892 - 1892	Spliced using overlapping data in 1893: (ratio = 135%).
Mitchell (2013)	1893 - 1893	Spliced using overlapping data in 1894: (ratio = 117.8%).
Schuler (2015)	1894 - 1895	Spliced using overlapping data in 1896: (ratio = 135%).
Mitchell (2013)	1896 - 1965	Spliced using overlapping data in 1966.

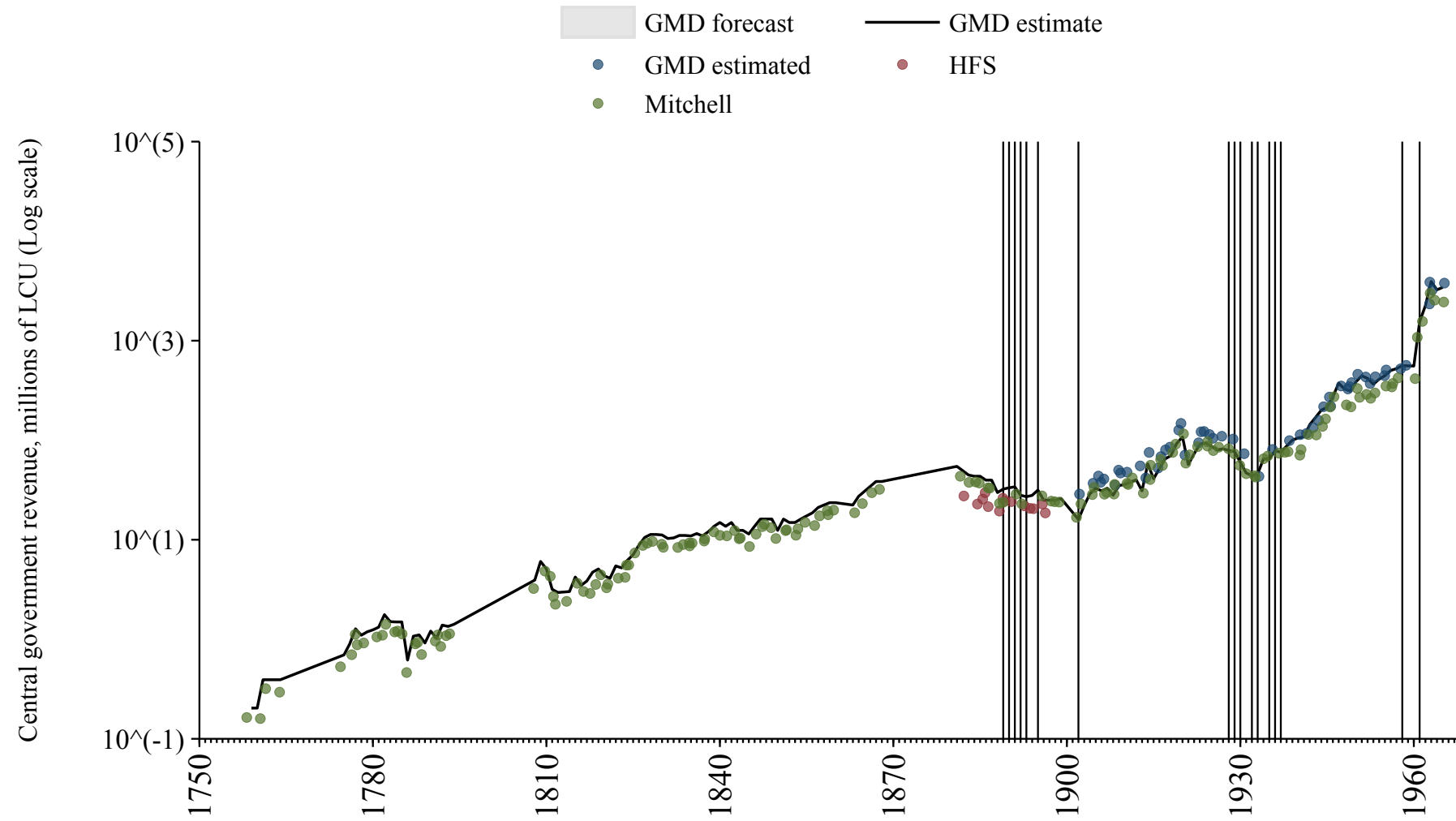

Cyprus

Source	Time span	Notes
Mitchell (2013)	1879 - 1994	Spliced using overlapping data in 1995: (ratio = 112.1%).
Commission (2024)	1995 - 2024	Baseline source, overlaps with base year 2018.

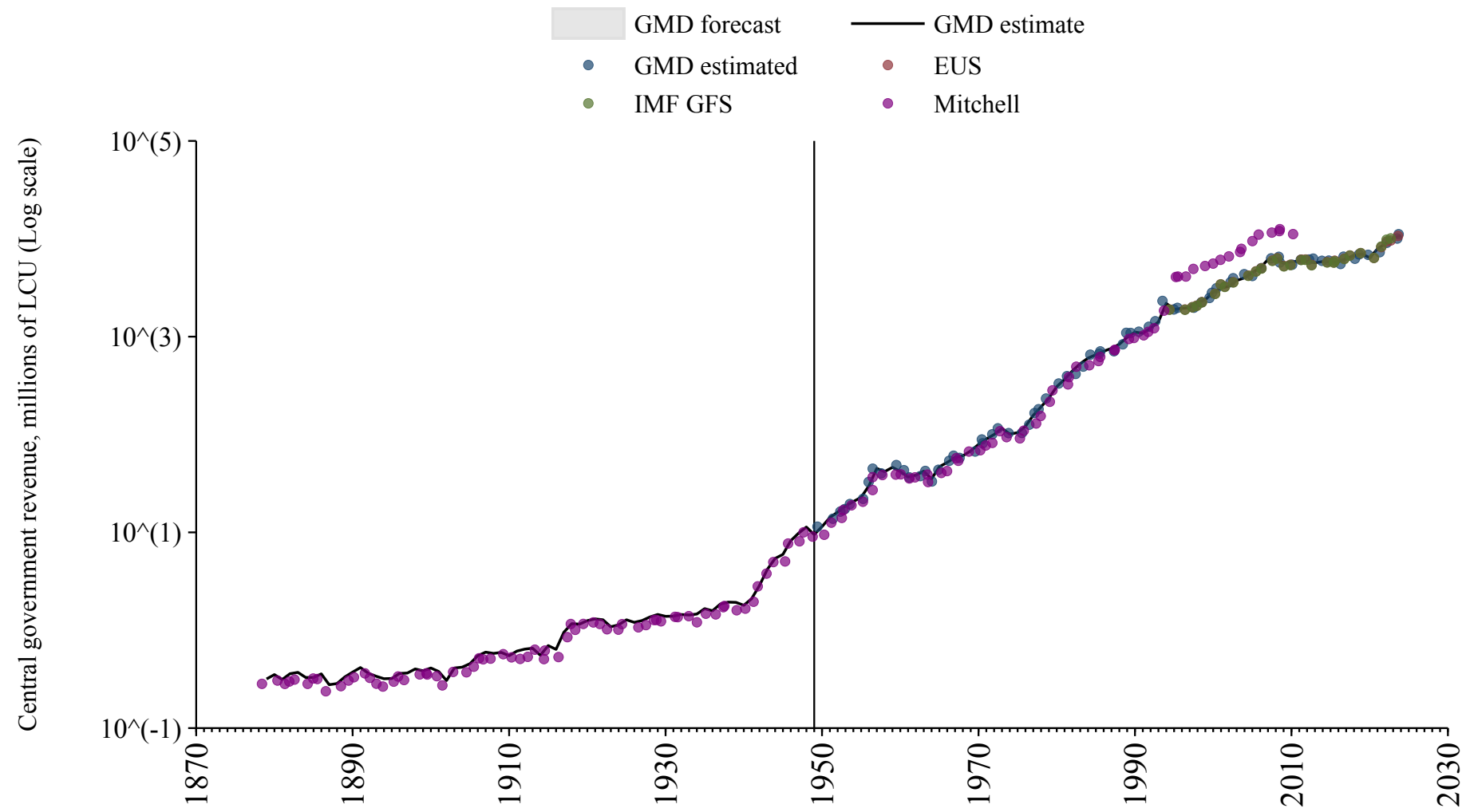

Czech Republic

Source	Time span	Notes
Commission (2024)	1995 - 2024	Baseline source, overlaps with base year 2018.

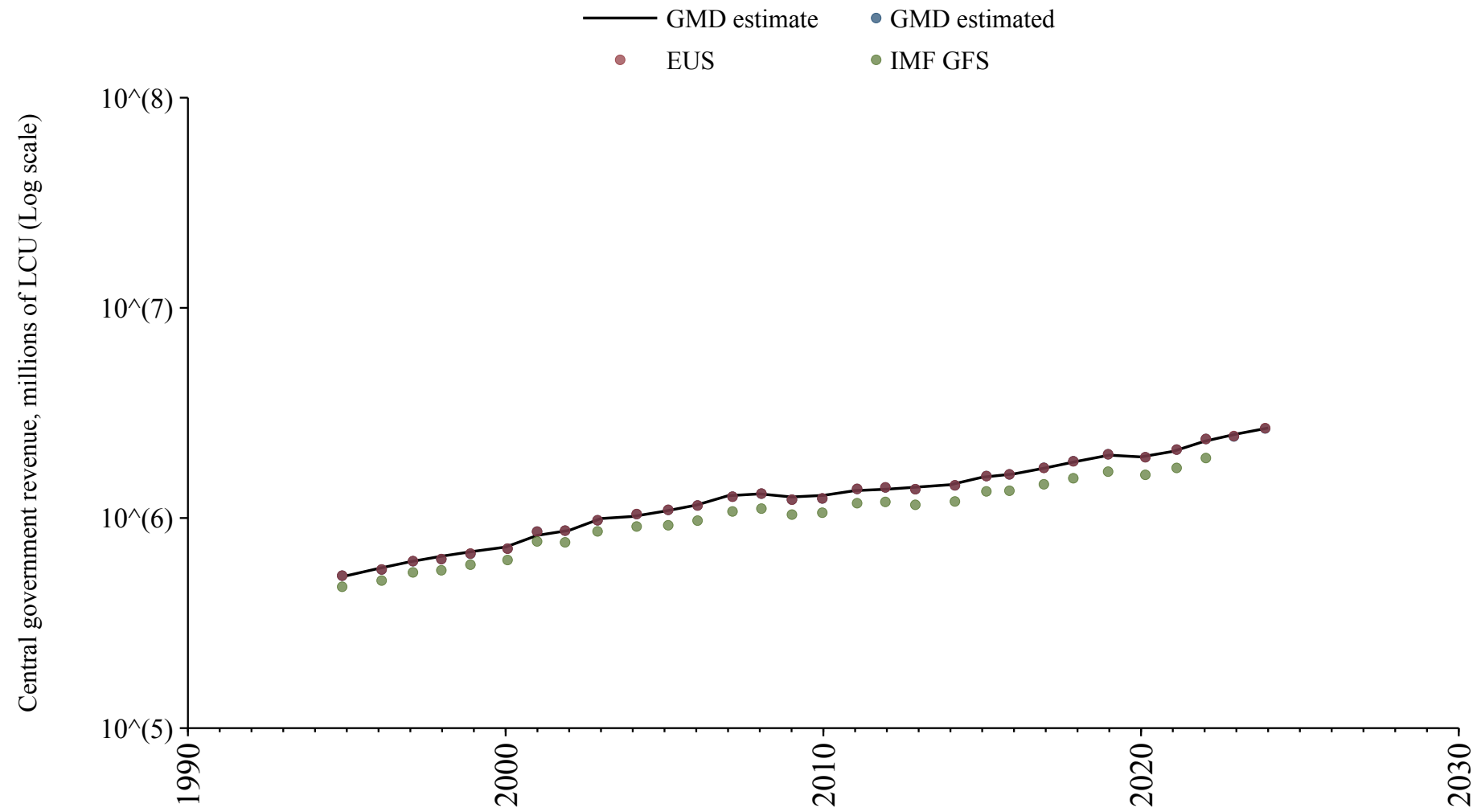

Czechoslovakia

Source	Time span	Notes
Mitchell (2013)	1919 - 1946	Spliced using overlapping data in 1947.

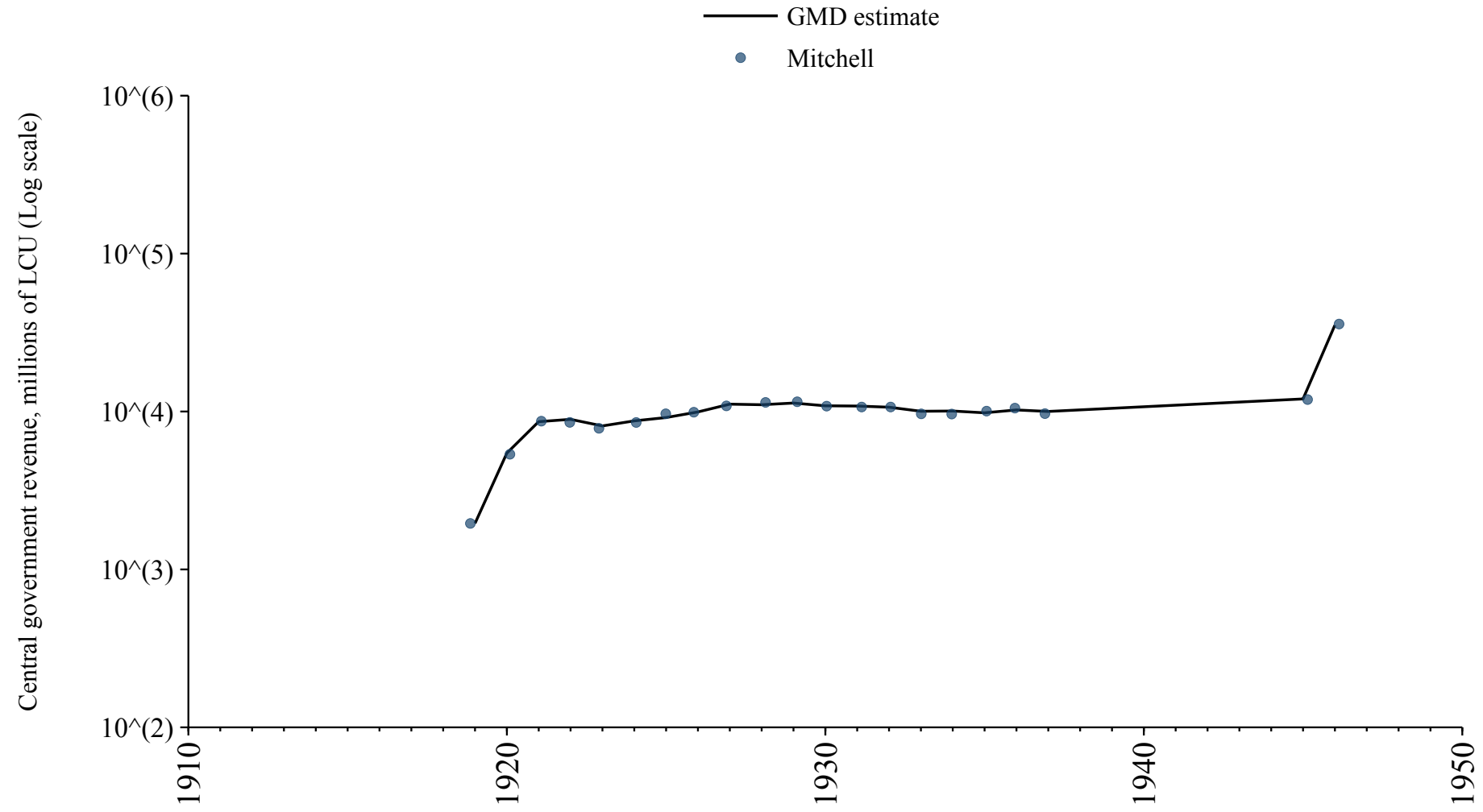

Democratic Republic of the Congo

Source	Time span	Notes
Albers et al. (2023)	1900 - 2015	Spliced using overlapping data in 2016.

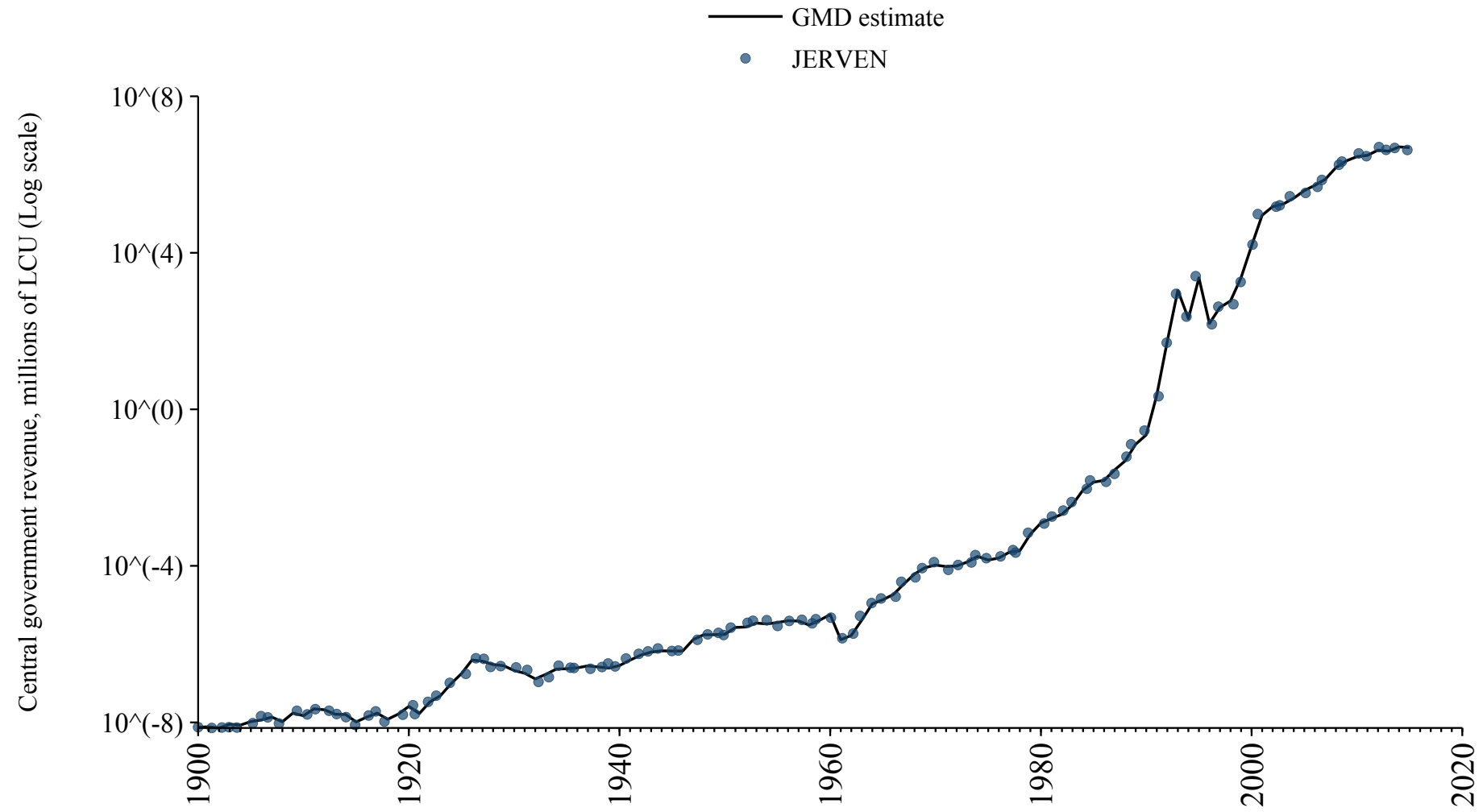

Denmark

Source	Time span	Notes
Mitchell (2013)	1853 - 1869	Spliced using overlapping data in 1870.
Jordà et al. (2017)	1870 - 1935	Spliced using overlapping data in 1936.
Mitchell (2013)	1936 - 1953	Spliced using overlapping data in 1954.
Jordà et al. (2017)	1954 - 1994	Spliced using overlapping data in 1995.
Commission (2024)	1995 - 2024	Baseline source, overlaps with base year 2018.

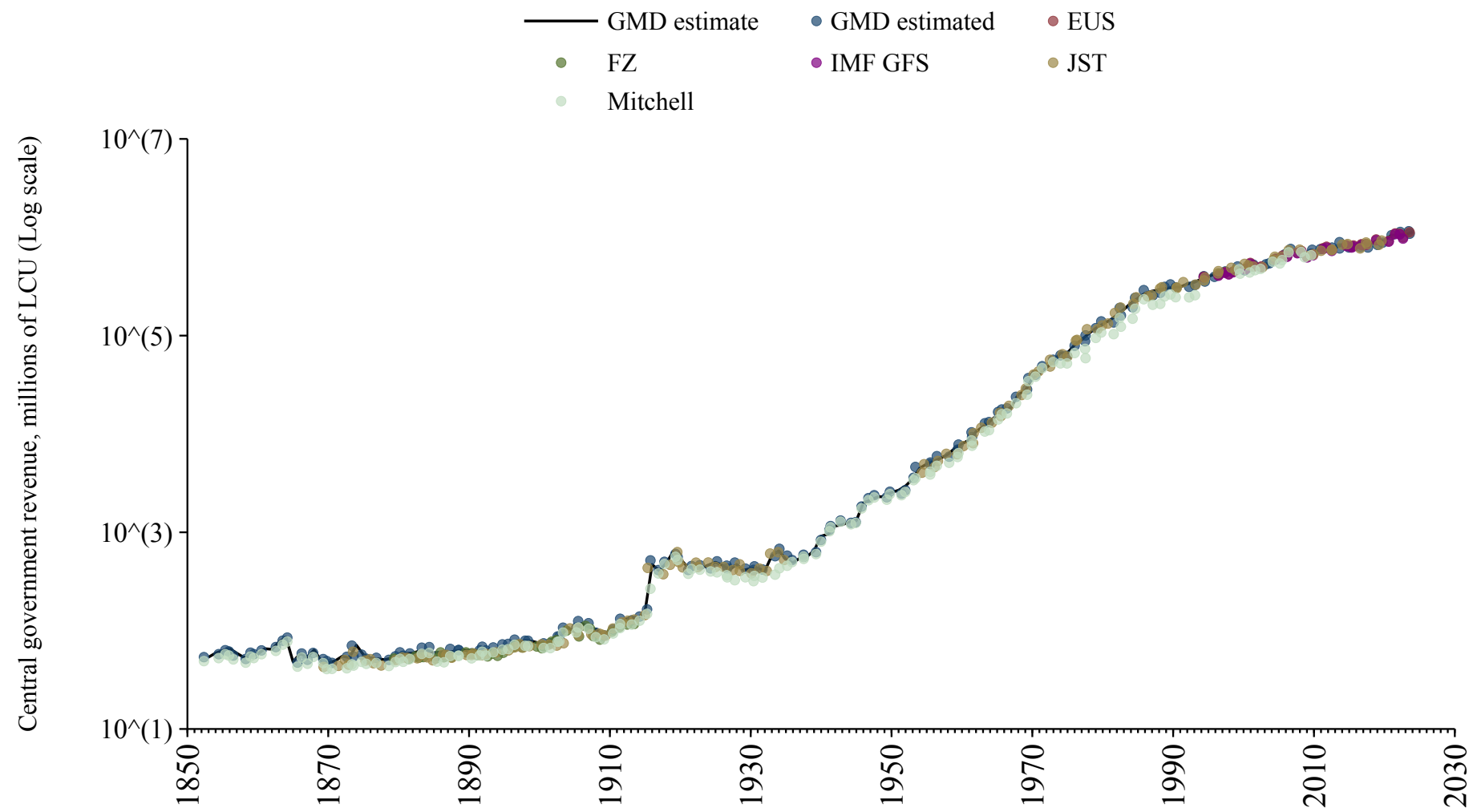

Djibouti

Source	Time span	Notes
Albers et al. (2023)	1976 - 1989	Spliced using overlapping data in 1990: (ratio = 119.8%).
Bank (2024)	1990 - 2004	Spliced using overlapping data in 2005.
African Union (2024)	2005 - 2022	Baseline source, overlaps with base year 2018.

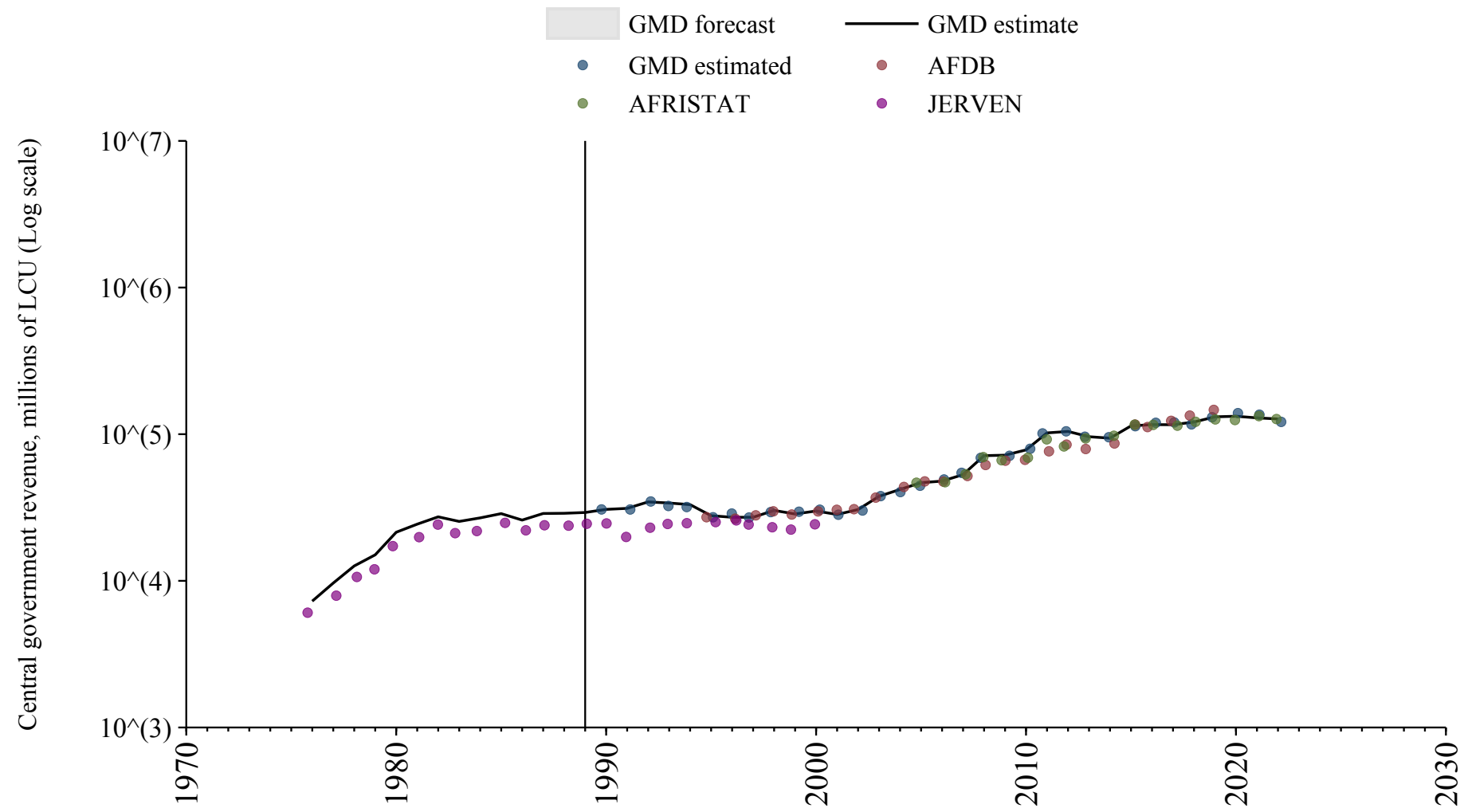

Dominican Republic

Source	Time span	Notes
Mitchell (2013)	1905 - 2002	Spliced using overlapping data in 2003: (ratio = 89.7%).
International Monetary Fund (2024)	2003 - 2023	Baseline source, overlaps with base year 2018.

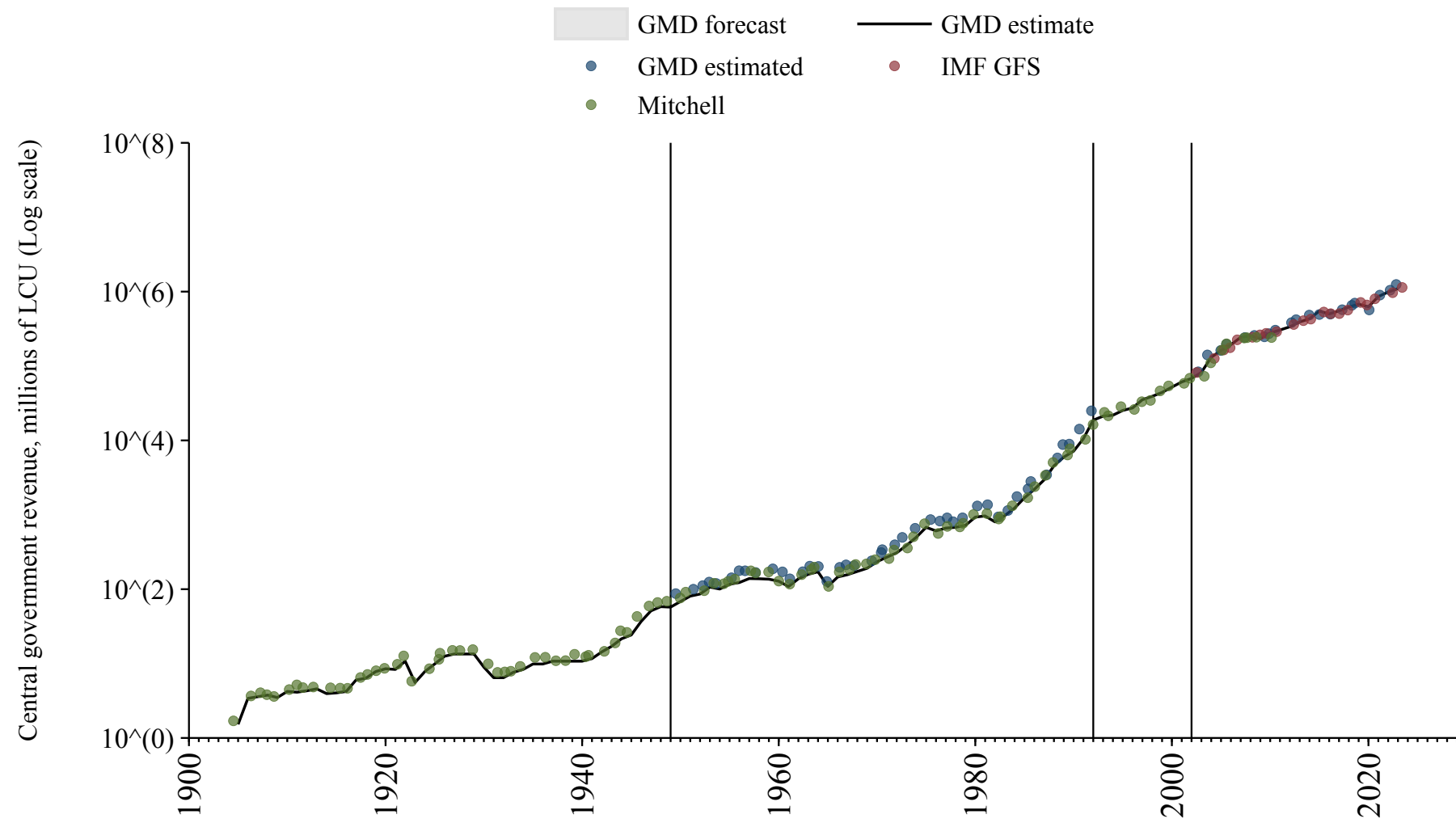

Ecuador

Source	Time span	Notes
Mitchell (2013)	1865 - 2010	Spliced using overlapping data in 2011.
International Monetary Fund (2024)	2013 - 2022	Baseline source, overlaps with base year 2018.

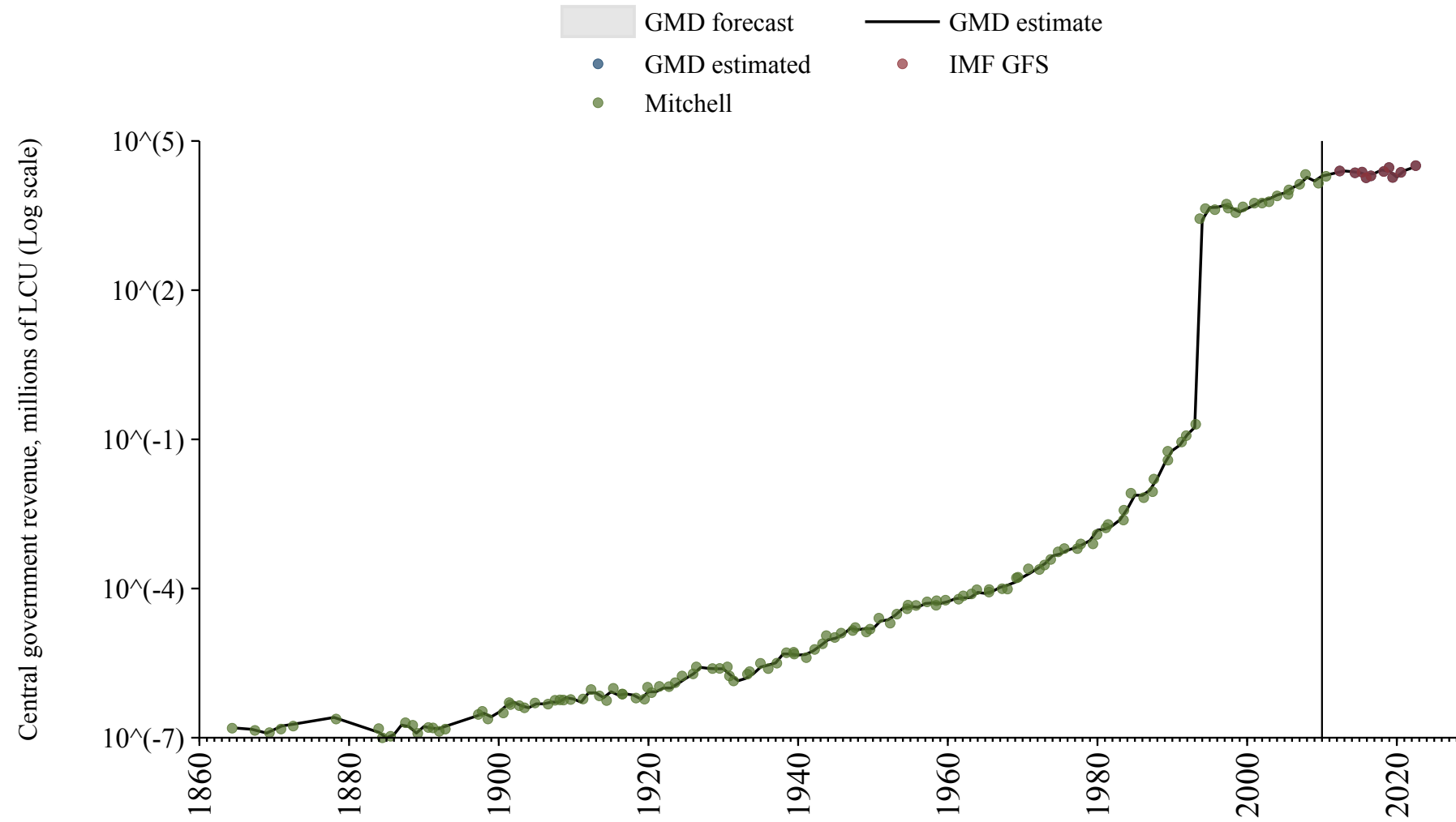

Egypt

Source	Time span	Notes
Mitchell (2013)	1821 - 1899	Spliced using overlapping data in 1900: (ratio = 18.6%).
Albers et al. (2023)	1900 - 1950	Spliced using overlapping data in 1951: (ratio = 19.3%).
Mitchell (2013)	1951 - 1970	Spliced using overlapping data in 1971: (ratio = 153.3%).
Albers et al. (2023)	1971 - 1971	Spliced using overlapping data in 1972: (ratio = 222.4%).
Mitchell (2013)	1972 - 1979	Spliced using overlapping data in 1980.
Bank (2024)	1980 - 2001	Spliced using overlapping data in 2002.
International Monetary Fund (2024)	2002 - 2011	Spliced using overlapping data in 2012.
Bank (2024)	2012 - 2019	Baseline source, overlaps with base year 2018.

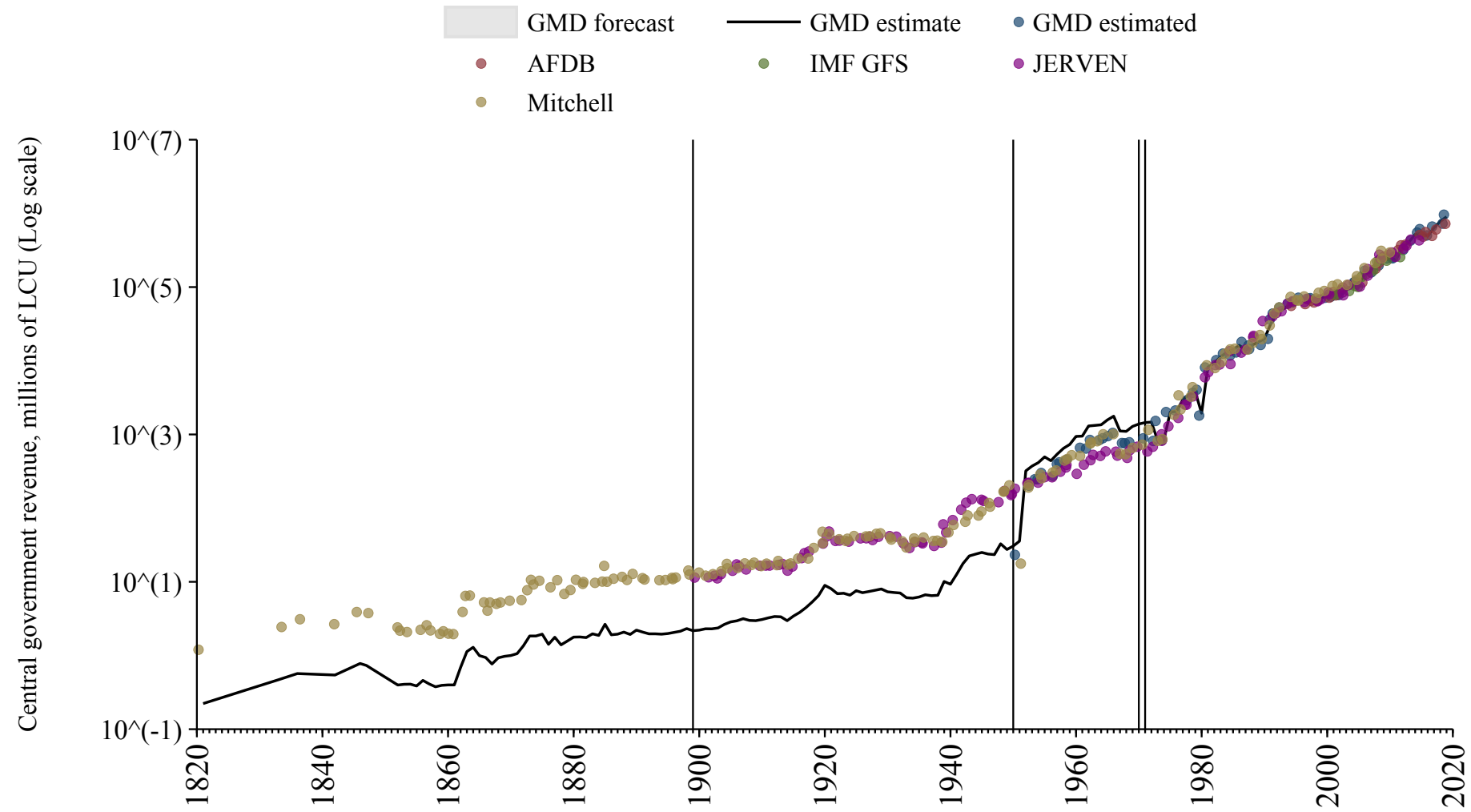

El Salvador

Source	Time span	Notes
Mitchell (2013)	1883 - 2000	Spliced using overlapping data in 2001: (ratio = 256.5%).
International Monetary Fund (2024)	2001 - 2023	Baseline source, overlaps with base year 2018.

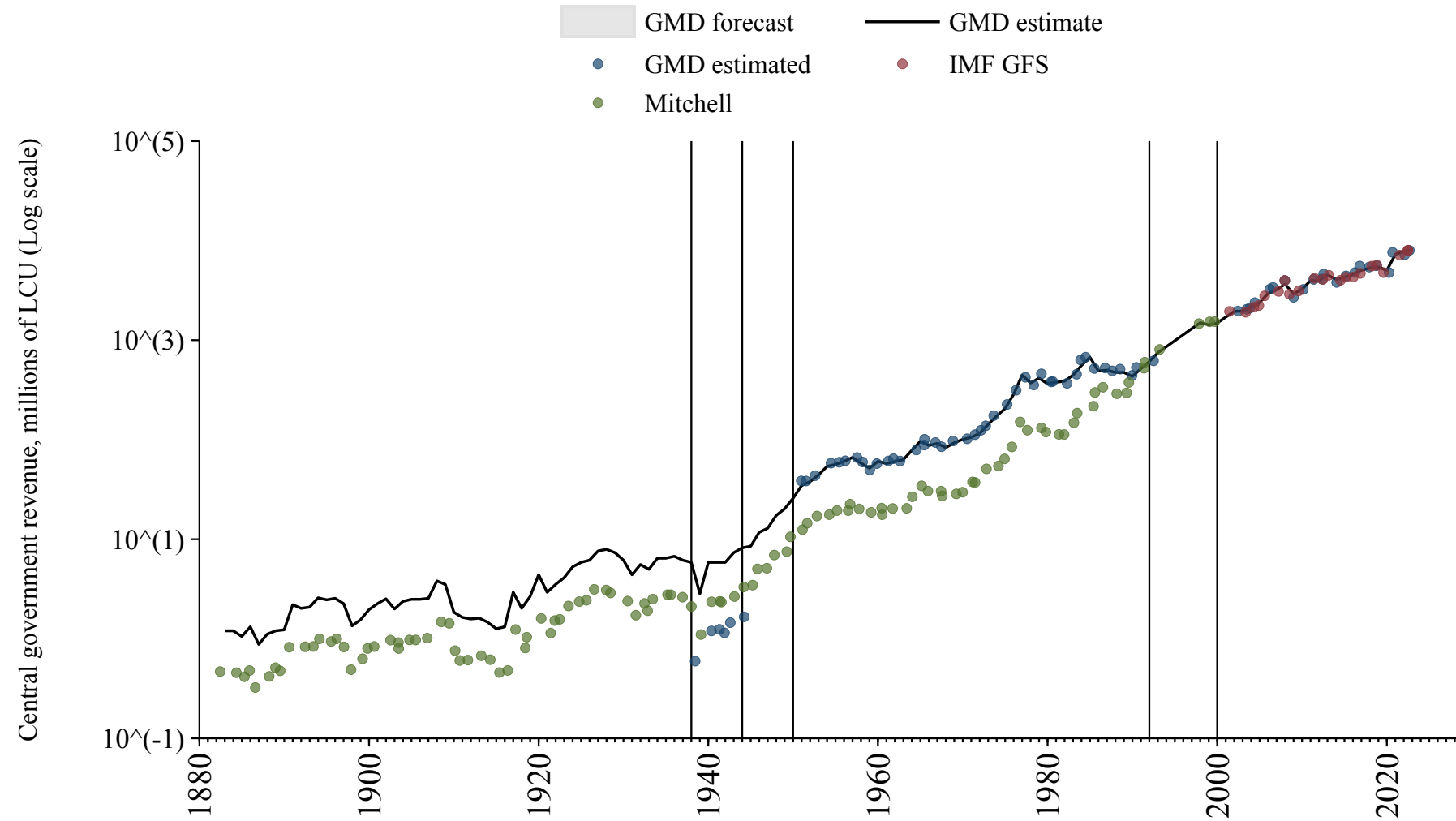

Equatorial Guinea

Source	Time span	Notes
Bank (2024)	1980 - 1989	Spliced using overlapping data in 1990.
African Union (2024)	1990 - 1998	Spliced using overlapping data in 1999.
Bank (2024)	1999 - 2001	Spliced using overlapping data in 2002.
African Union (2024)	2002 - 2022	Baseline source, overlaps with base year 2018.

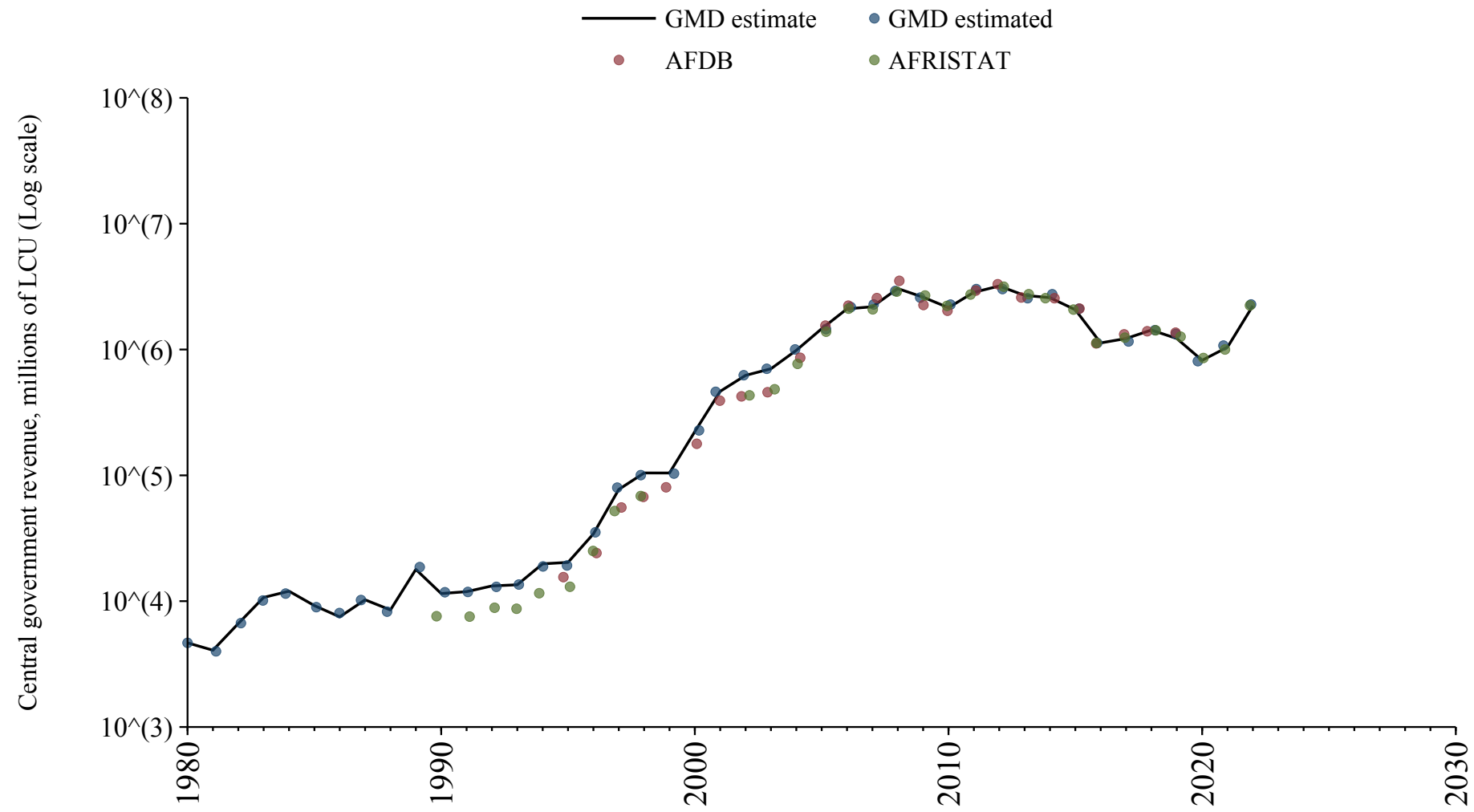

Eritrea

Source	Time span	Notes
Bank (2024)	1992 - 2008	Spliced using overlapping data in 2009.

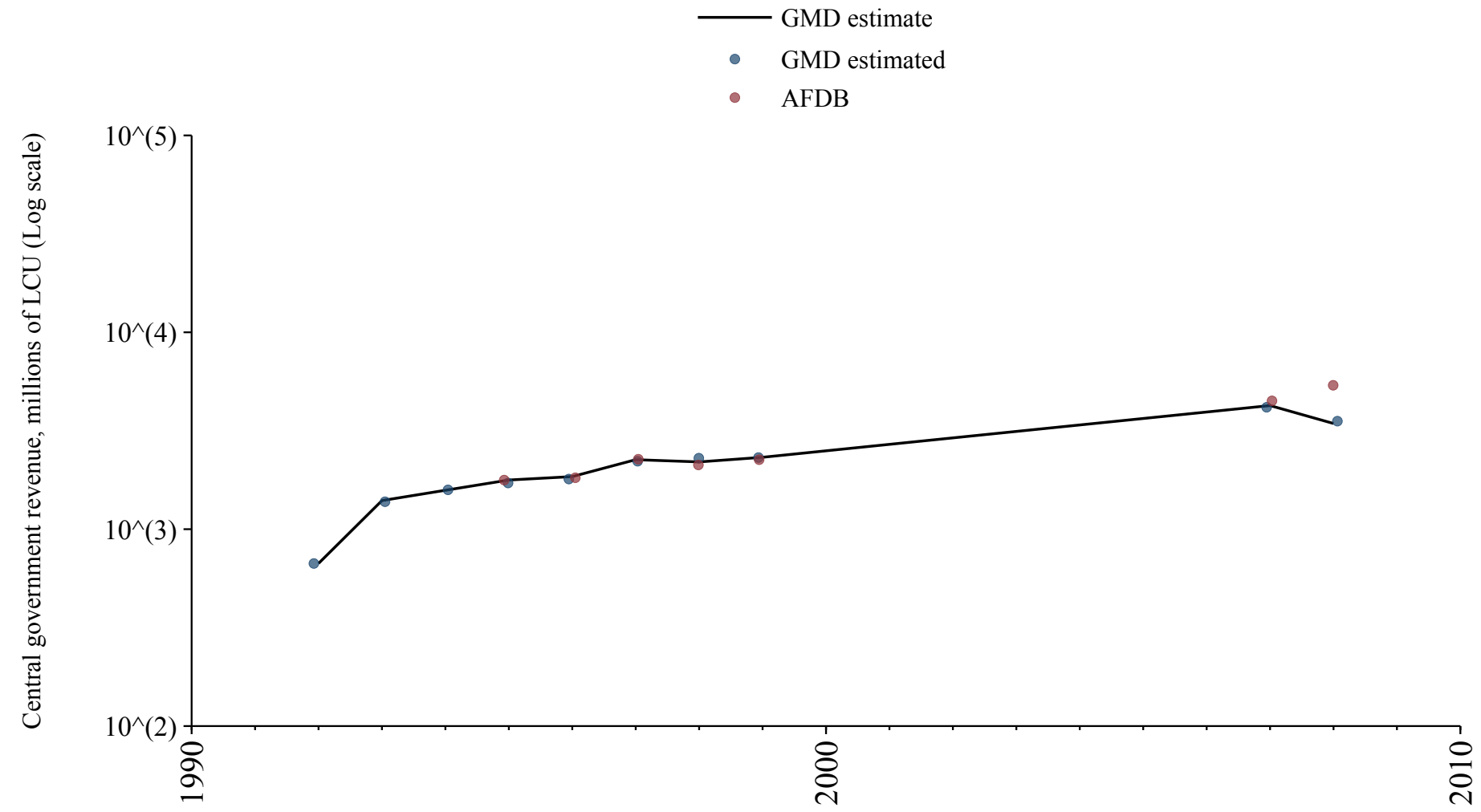

Estonia

Source	Time span	Notes
Commission (2024)	1995 - 2024	Baseline source, overlaps with base year 2018.

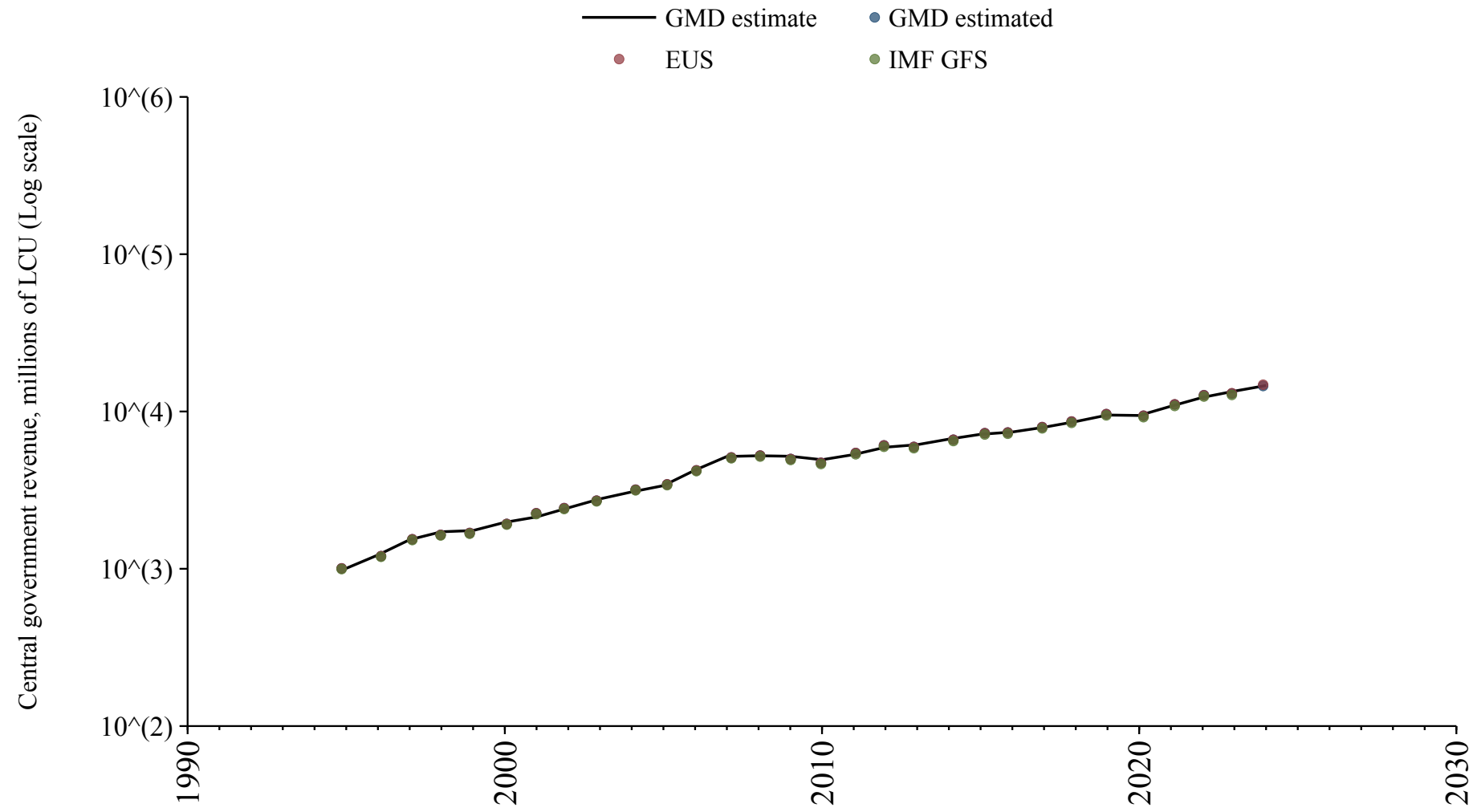

Eswatini

Source	Time span	Notes
Albers et al. (2023)	1904 - 1979	Spliced using overlapping data in 1980: (ratio = 77.7%).
Bank (2024)	1980 - 2019	Baseline source, overlaps with base year 2018.

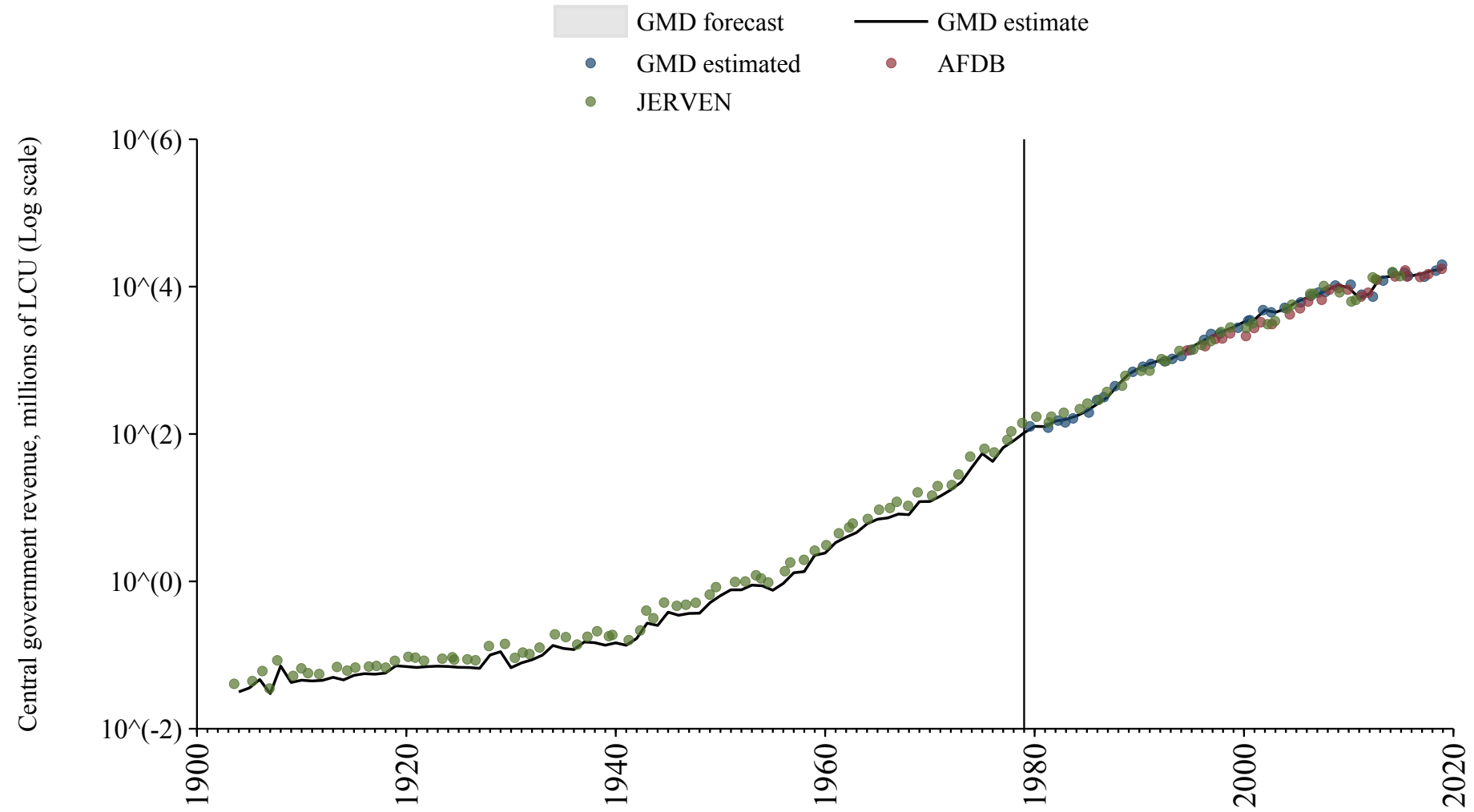

Ethiopia

Source	Time span	Notes
Albers et al. (2023)	1942 - 1959	Spliced using overlapping data in 1960: (ratio = 92.1%).
Mitchell (2013)	1960 - 1979	Spliced using overlapping data in 1980.
Bank (2024)	1980 - 2001	Spliced using overlapping data in 2002.
International Monetary Fund (2024)	2002 - 2002	Spliced using overlapping data in 2003.
Bank (2024)	2003 - 2019	Baseline source, overlaps with base year 2018.

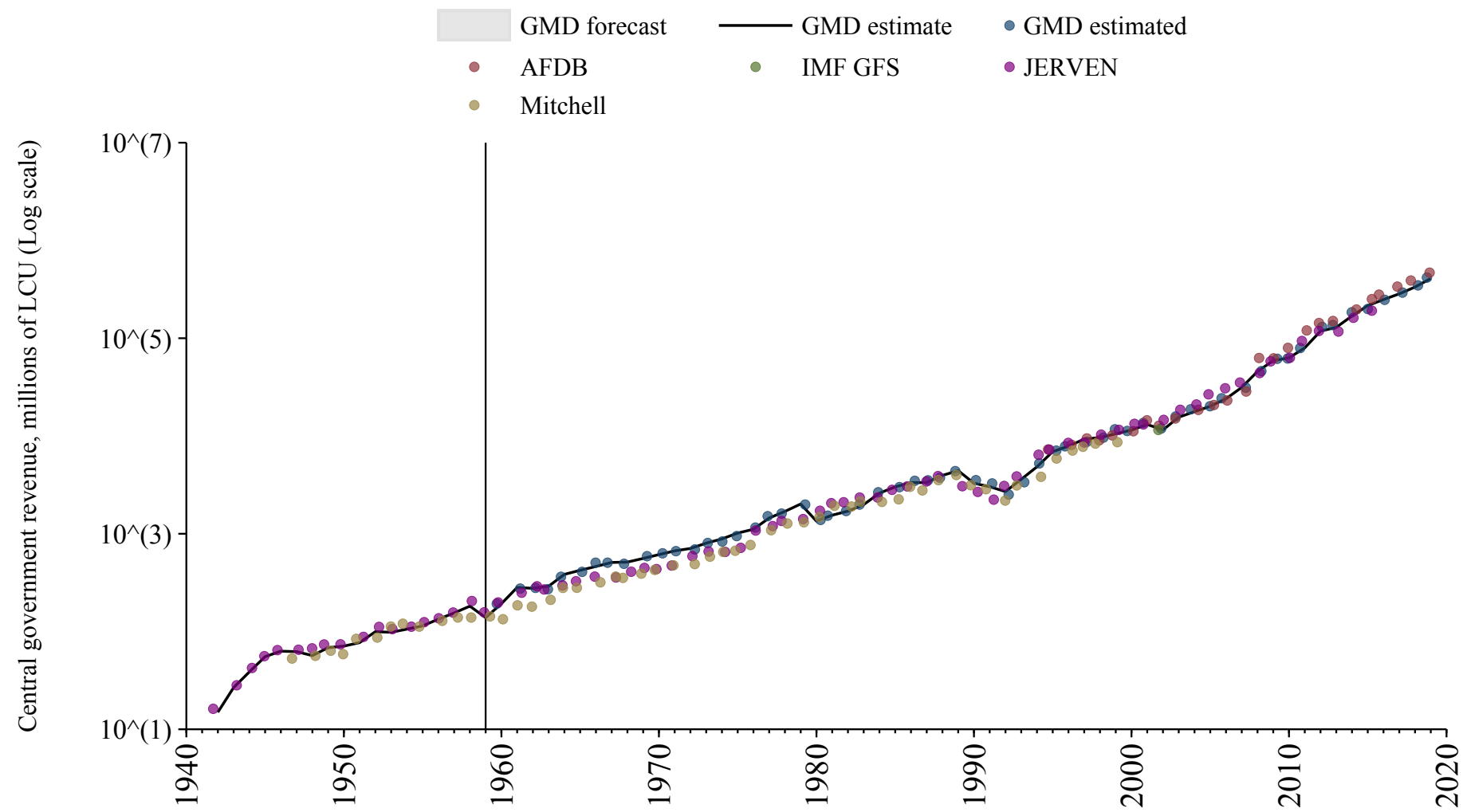

Fiji

Source	Time span	Notes
Mitchell (2013)	1875 - 2010	Spliced using overlapping data in 2011.

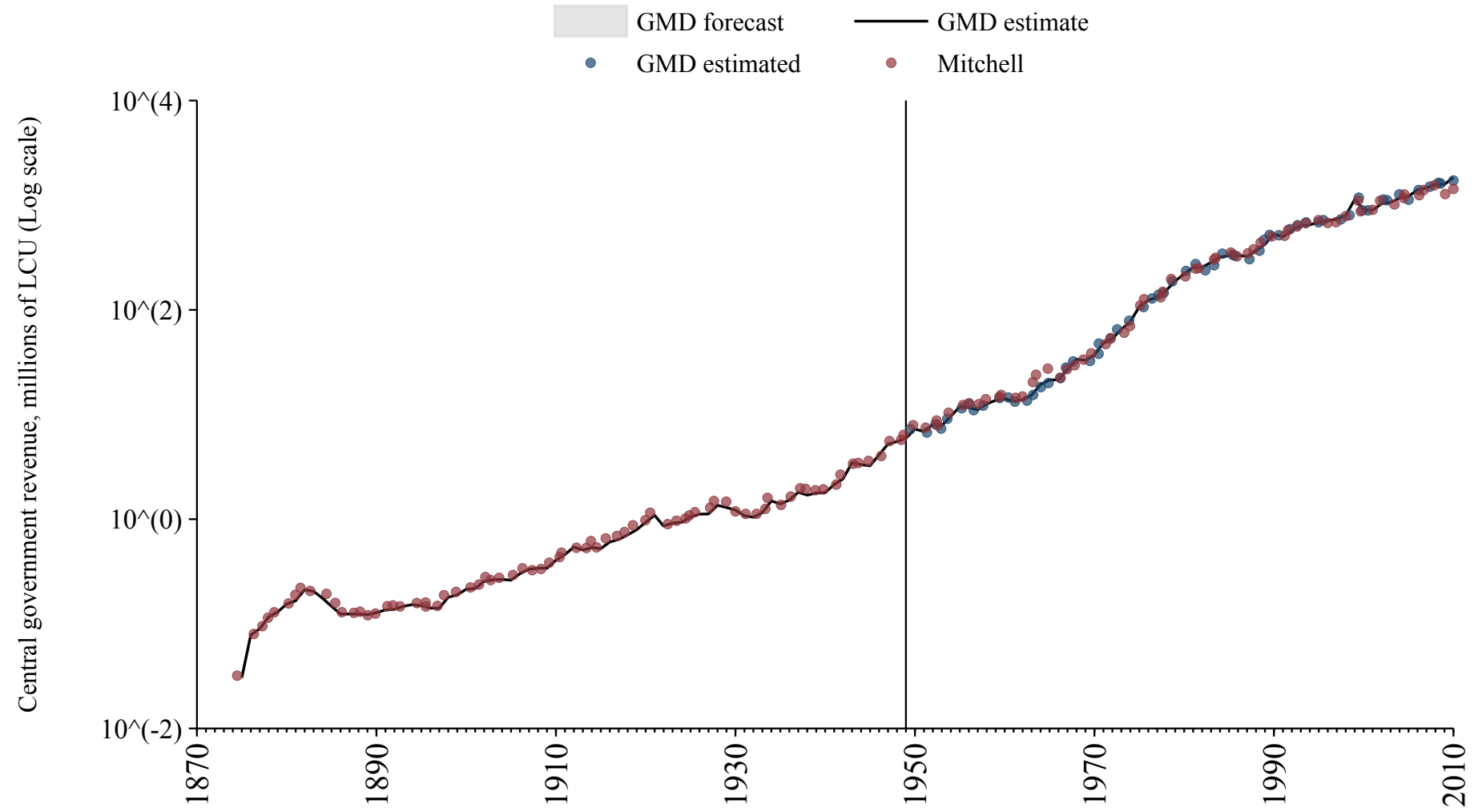

Finland

Source	Time span	Notes
Jordà et al. (2017)	1882 - 1994	Spliced using overlapping data in 1995.
Commission (2024)	1995 - 2024	Baseline source, overlaps with base year 2018.

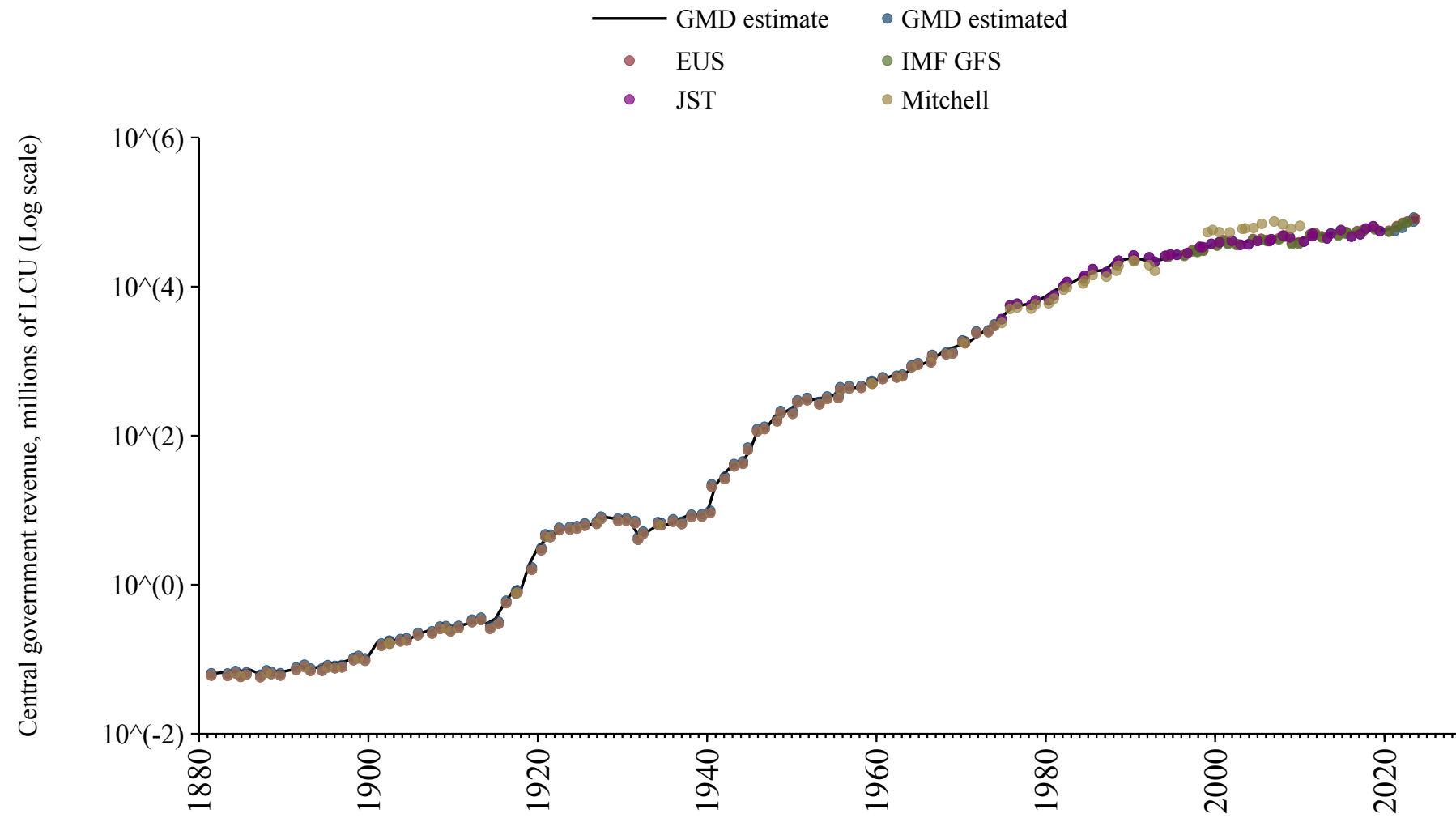

France

Source	Time span	Notes
Mitchell (2013)	1815 - 1869	Spliced using overlapping data in 1870.
Jordà et al. (2017)	1870 - 1994	Spliced using overlapping data in 1995.
Commission (2024)	1995 - 2024	Baseline source, overlaps with base year 2018.

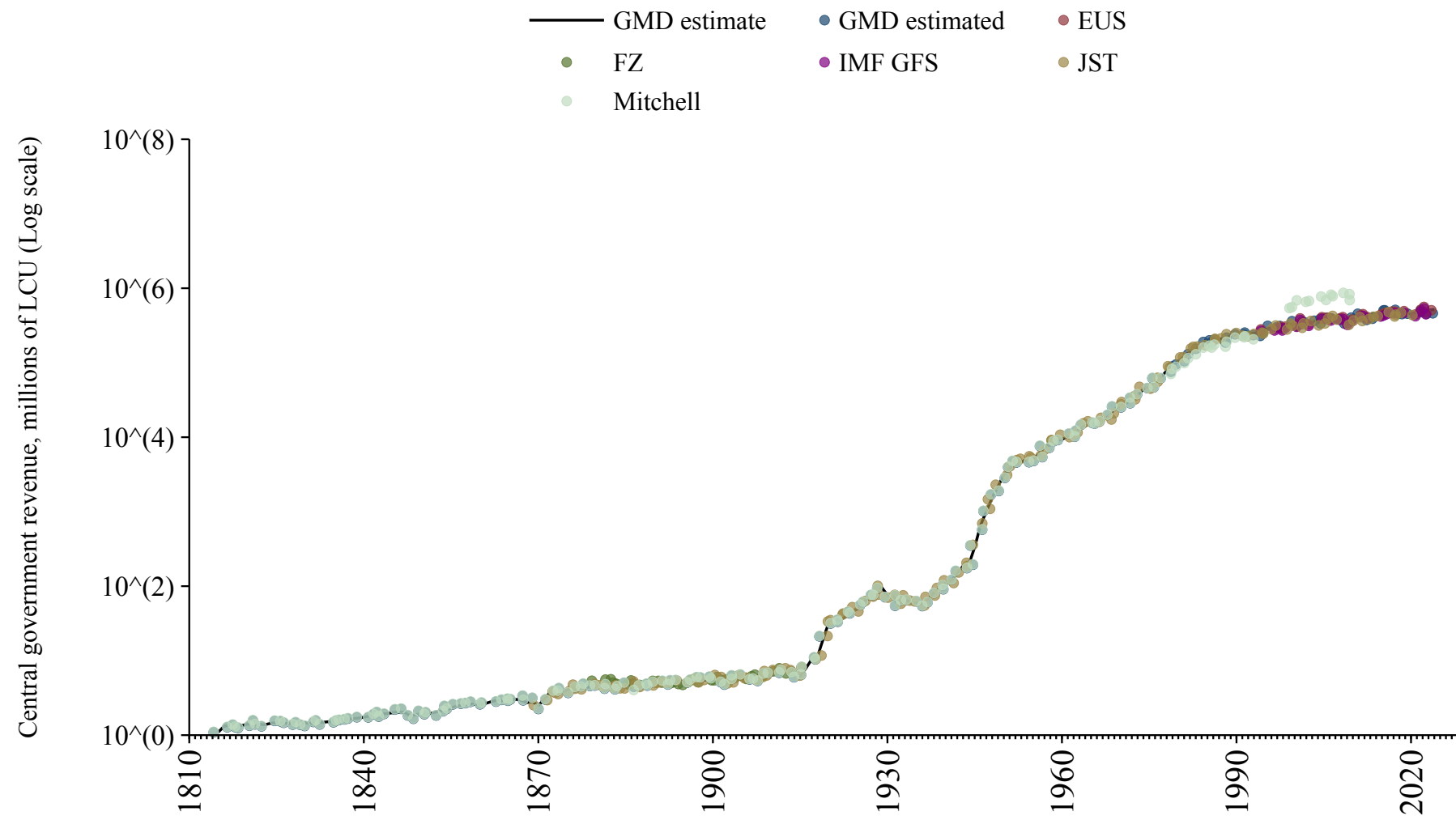

Gabon

Source	Time span	Notes
Albers et al. (2023)	1904 - 1908	Spliced using overlapping data in 1909: (ratio = 66.8%).
Mitchell (2013)	1909 - 1909	Spliced using overlapping data in 1910: (ratio = 184552.2%).
Albers et al. (2023)	1910 - 1955	Spliced using overlapping data in 1956: (ratio = 114.6%).
Mitchell (2013)	1956 - 1956	Spliced using overlapping data in 1957: (ratio = 1483.4%).
Albers et al. (2023)	1957 - 1959	Spliced using overlapping data in 1960: (ratio = 114.6%).
Mitchell (2013)	1960 - 1964	Spliced using overlapping data in 1965: (ratio = 79.9%).
Albers et al. (2023)	1965 - 1972	Spliced using overlapping data in 1973: (ratio = 137.4%).
Mitchell (2013)	1973 - 1976	Spliced using overlapping data in 1977: (ratio = 98.9%).
Albers et al. (2023)	1977 - 1979	Spliced using overlapping data in 1980: (ratio = 126.7%).
Bank (2024)	1980 - 1989	Spliced using overlapping data in 1990.
African Union (2024)	1990 - 1998	Spliced using overlapping data in 1999.
Bank (2024)	1999 - 2000	Spliced using overlapping data in 2001.
African Union (2024)	2001 - 2020	Baseline source, overlaps with base year 2018.

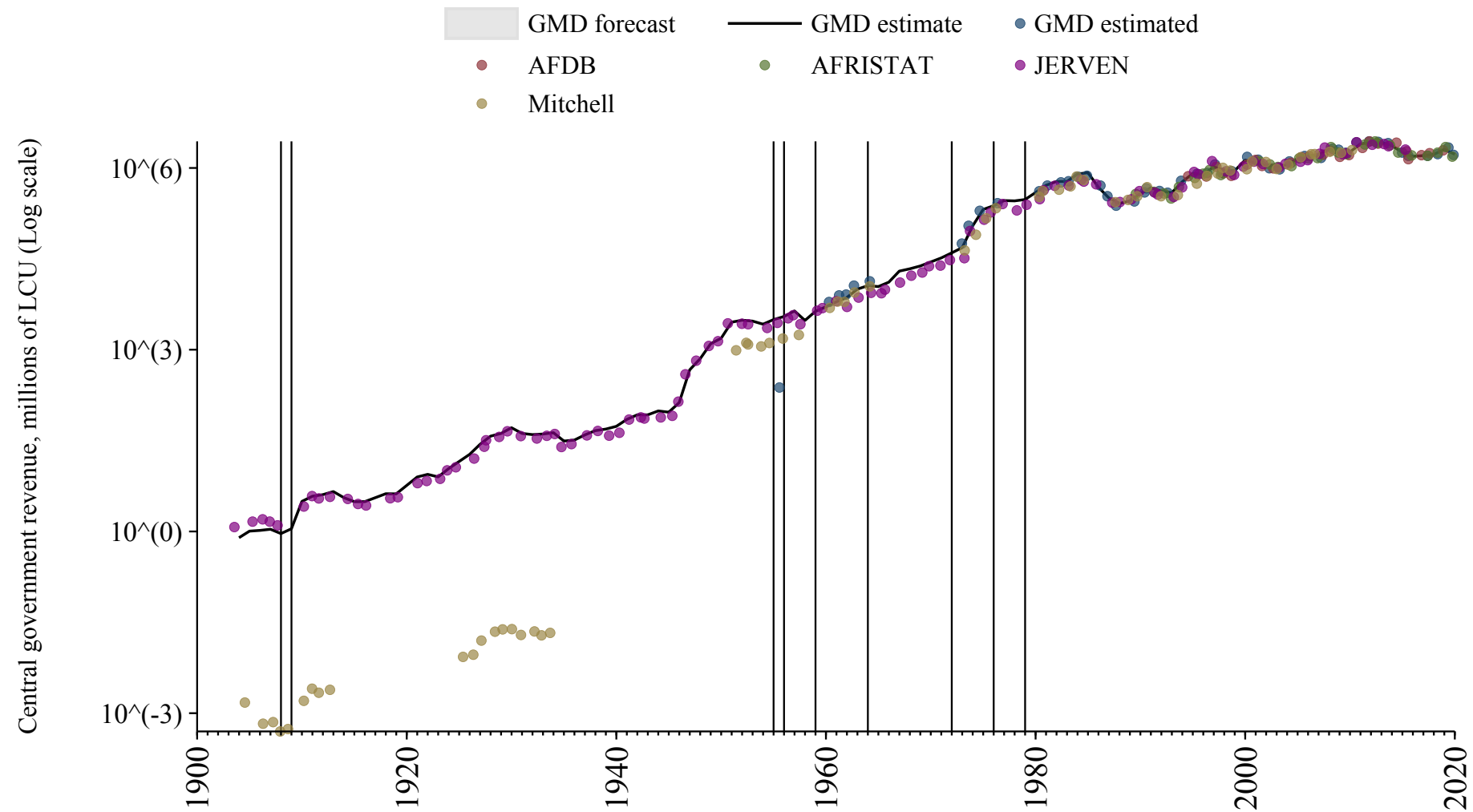

Gambia

Source	Time span	Notes
Albers et al. (2023)	1900 - 1979	Spliced using overlapping data in 1980: (ratio = 318.4%).
Bank (2024)	1980 - 1989	Spliced using overlapping data in 1990.
International Monetary Fund (2024)	1990 - 1993	Spliced using overlapping data in 1994.
Bank (2024)	1994 - 2019	Baseline source, overlaps with base year 2018.

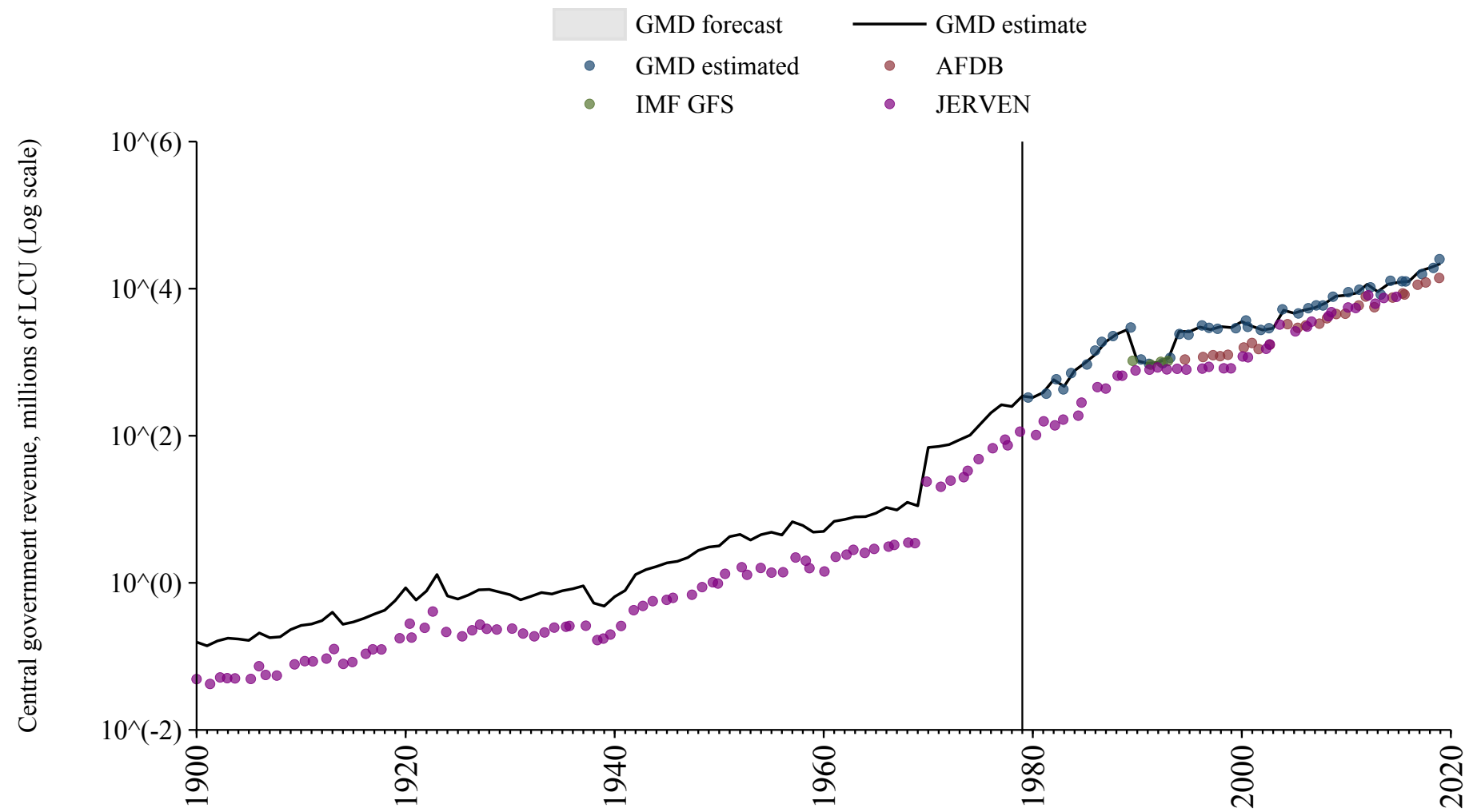

Georgia

Source	Time span	Notes
International Monetary Fund (2024)	1995 - 2023	Baseline source, overlaps with base year 2018.

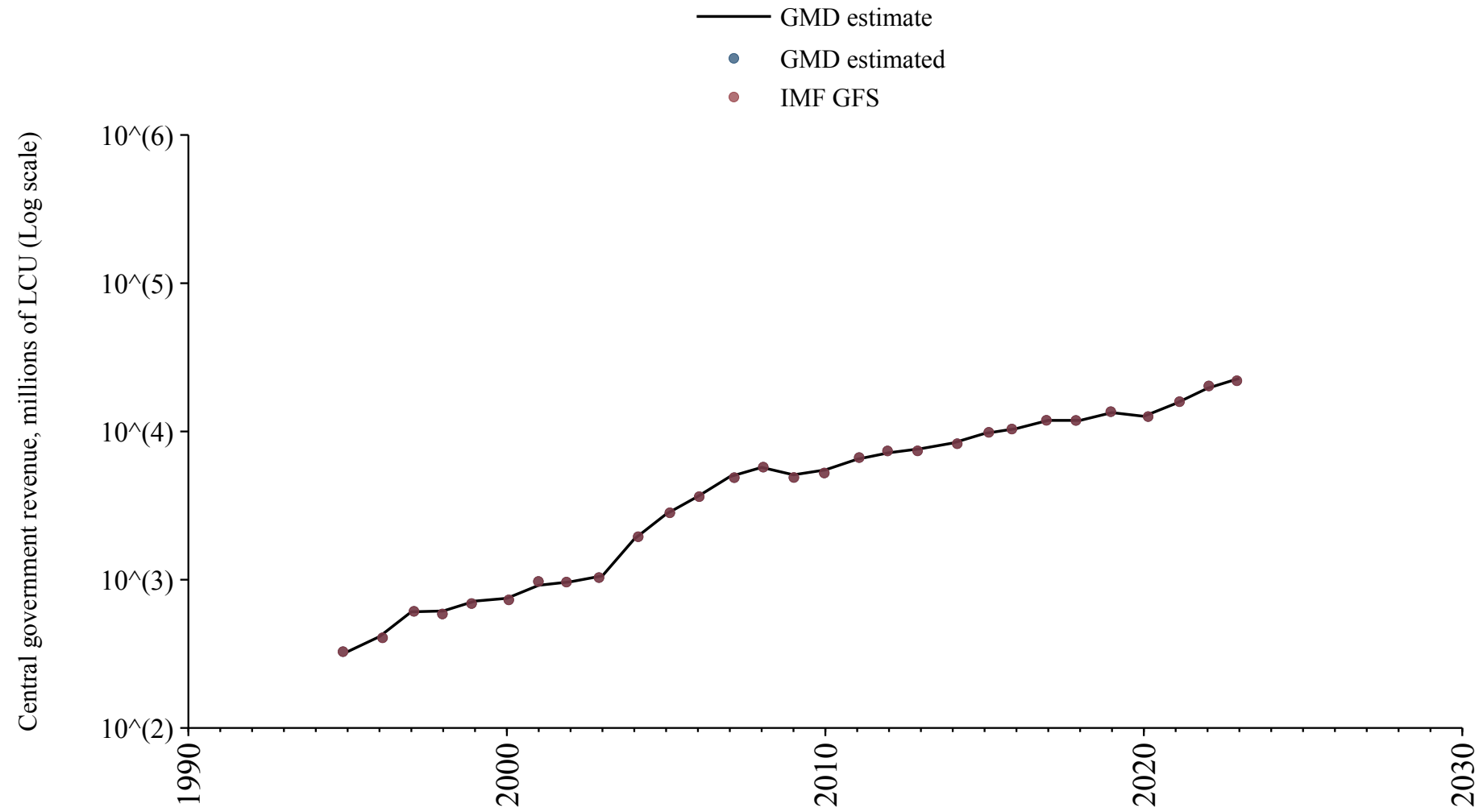

Germany

Source	Time span	Notes
Mitchell (2013)	1872 - 1872	Spliced using overlapping data in 1873: (ratio = 6.1%).
Jordà et al. (2017)	1873 - 1915	Spliced using overlapping data in 1916: (ratio = 6.1%).
Mitchell (2013)	1916 - 1924	Spliced using overlapping data in 1925: (ratio = 128%).
Jordà et al. (2017)	1925 - 1938	Spliced using overlapping data in 1939: (ratio = 112.2%).
Mitchell (2013)	1939 - 1949	Spliced using overlapping data in 1950: (ratio = 126.5%).
Jordà et al. (2017)	1950 - 1990	Spliced using overlapping data in 1991.
International Monetary Fund (2024)	1991 - 1994	Spliced using overlapping data in 1995.
Commission (2024)	1995 - 2024	Baseline source, overlaps with base year 2018.

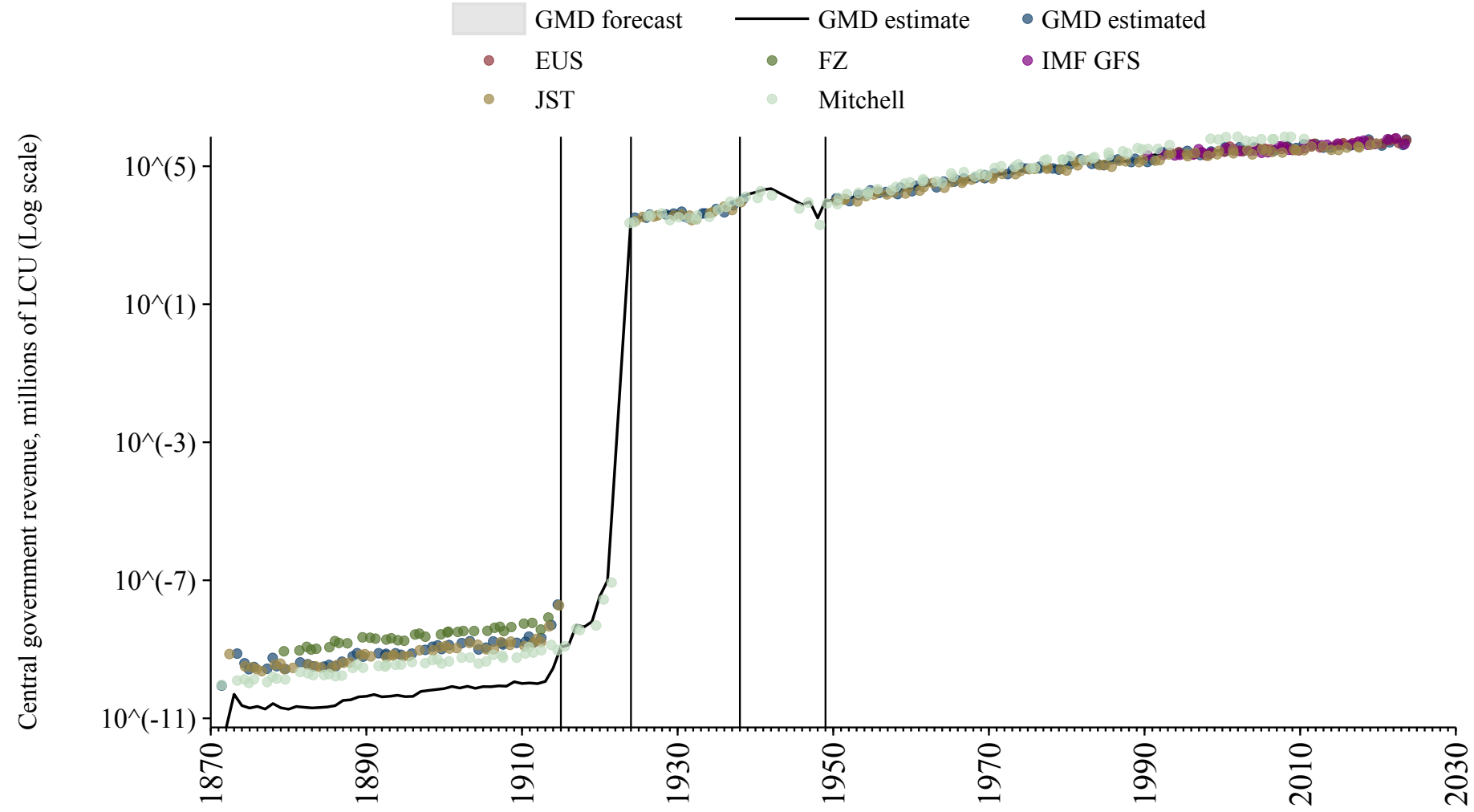

Ghana

Source	Time span	Notes
Mitchell (2013)	1850 - 1899	Spliced using overlapping data in 1900: (ratio = 473.6%).
Albers et al. (2023)	1900 - 1939	Spliced using overlapping data in 1940: (ratio = 646.4%).
Mitchell (2013)	1940 - 1940	Spliced using overlapping data in 1941: (ratio = 202.9%).
Albers et al. (2023)	1941 - 1949	Spliced using overlapping data in 1950: (ratio = 651.6%).
Mitchell (2013)	1950 - 1955	Spliced using overlapping data in 1956: (ratio = 76.9%).
Albers et al. (2023)	1956 - 1956	Spliced using overlapping data in 1957: (ratio = 802.5%).
Mitchell (2013)	1957 - 1979	Spliced using overlapping data in 1980.
Bank (2024)	1980 - 2009	Spliced using overlapping data in 2010.
International Monetary Fund (2024)	2010 - 2010	Spliced using overlapping data in 2011.
Bank (2024)	2011 - 2019	Baseline source, overlaps with base year 2018.

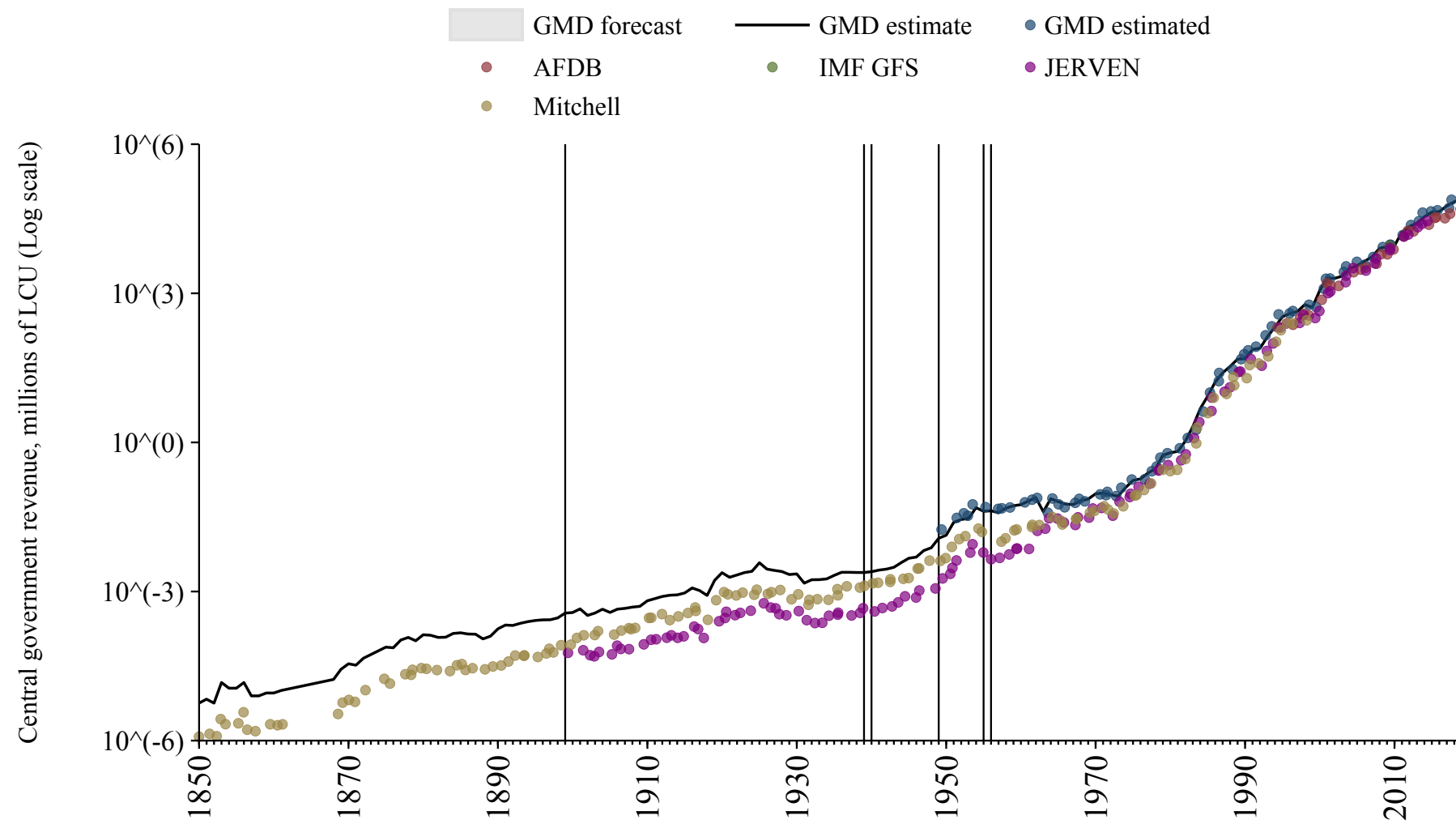

Greece

Source	Time span	Notes
National Bank of Serbia (2024)	1833 - 1939	Spliced using overlapping data in 1940.
Mitchell (2013)	1940 - 1993	Spliced using overlapping data in 1994.
Commission (2024)	1994 - 2024	Baseline source, overlaps with base year 2018.

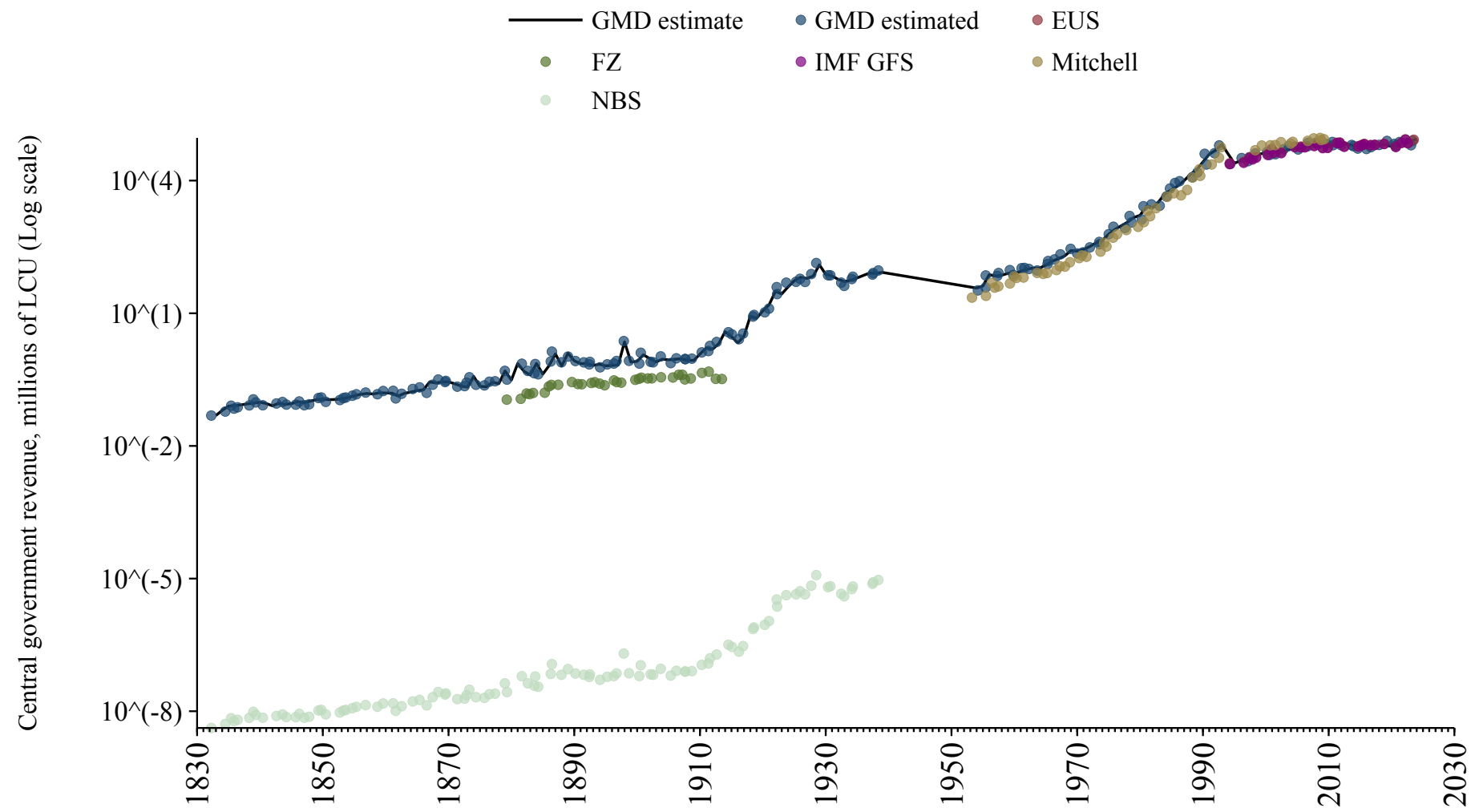

Guatemala

Source	Time span	Notes
Mitchell (2013)	1882 - 2010	Spliced using overlapping data in 2011: (ratio = 137.8%).
International Monetary Fund (2024)	2011 - 2023	Baseline source, overlaps with base year 2018.

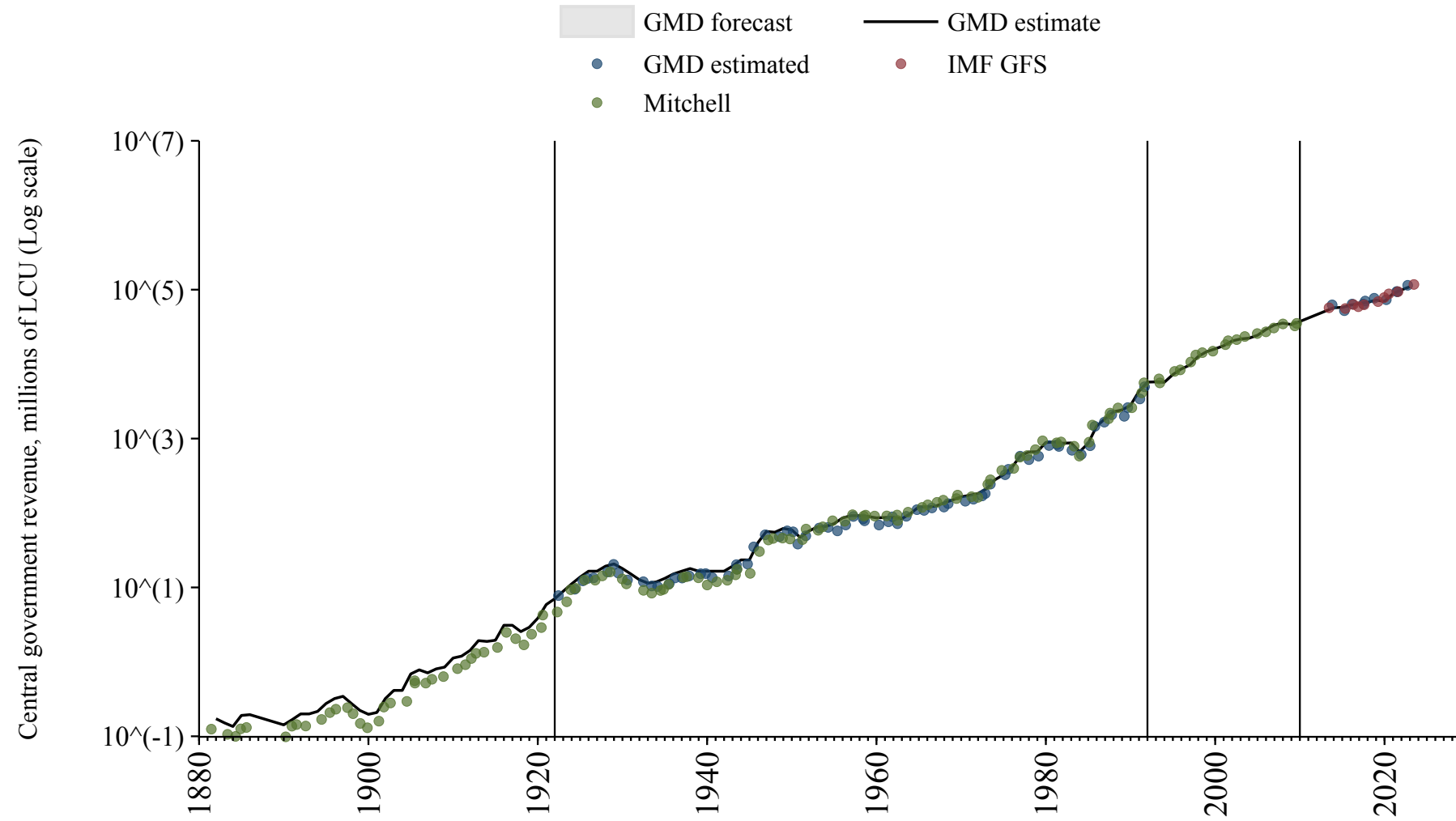

Guinea

Source	Time span	Notes
Mitchell (2013)	1895 - 1899	Spliced using overlapping data in 1900: (ratio = 2333.7%).
Albers et al. (2023)	1900 - 1900	Spliced using overlapping data in 1901: (ratio = 2346.7%).
Mitchell (2013)	1901 - 1901	Spliced using overlapping data in 1902: (ratio = 2333.7%).
Albers et al. (2023)	1902 - 1925	Spliced using overlapping data in 1926: (ratio = 842.2%).
Mitchell (2013)	1926 - 1926	Spliced using overlapping data in 1927: (ratio = 1503.8%).
Albers et al. (2023)	1927 - 1934	Spliced using overlapping data in 1935: (ratio = 705.1%).
Mitchell (2013)	1935 - 1935	Spliced using overlapping data in 1936: (ratio = 1144.5%).
Albers et al. (2023)	1936 - 1979	Spliced using overlapping data in 1980: (ratio = 642.7%).
Bank (2024)	1980 - 1988	Spliced using overlapping data in 1989.
International Monetary Fund (2024)	1989 - 1992	Spliced using overlapping data in 1993.
Bank (2024)	1993 - 1997	Spliced using overlapping data in 1998.
International Monetary Fund (2024)	1998 - 1999	Spliced using overlapping data in 2000.
Bank (2024)	2000 - 2008	Spliced using overlapping data in 2009.
African Union (2024)	2009 - 2022	Baseline source, overlaps with base year 2018.

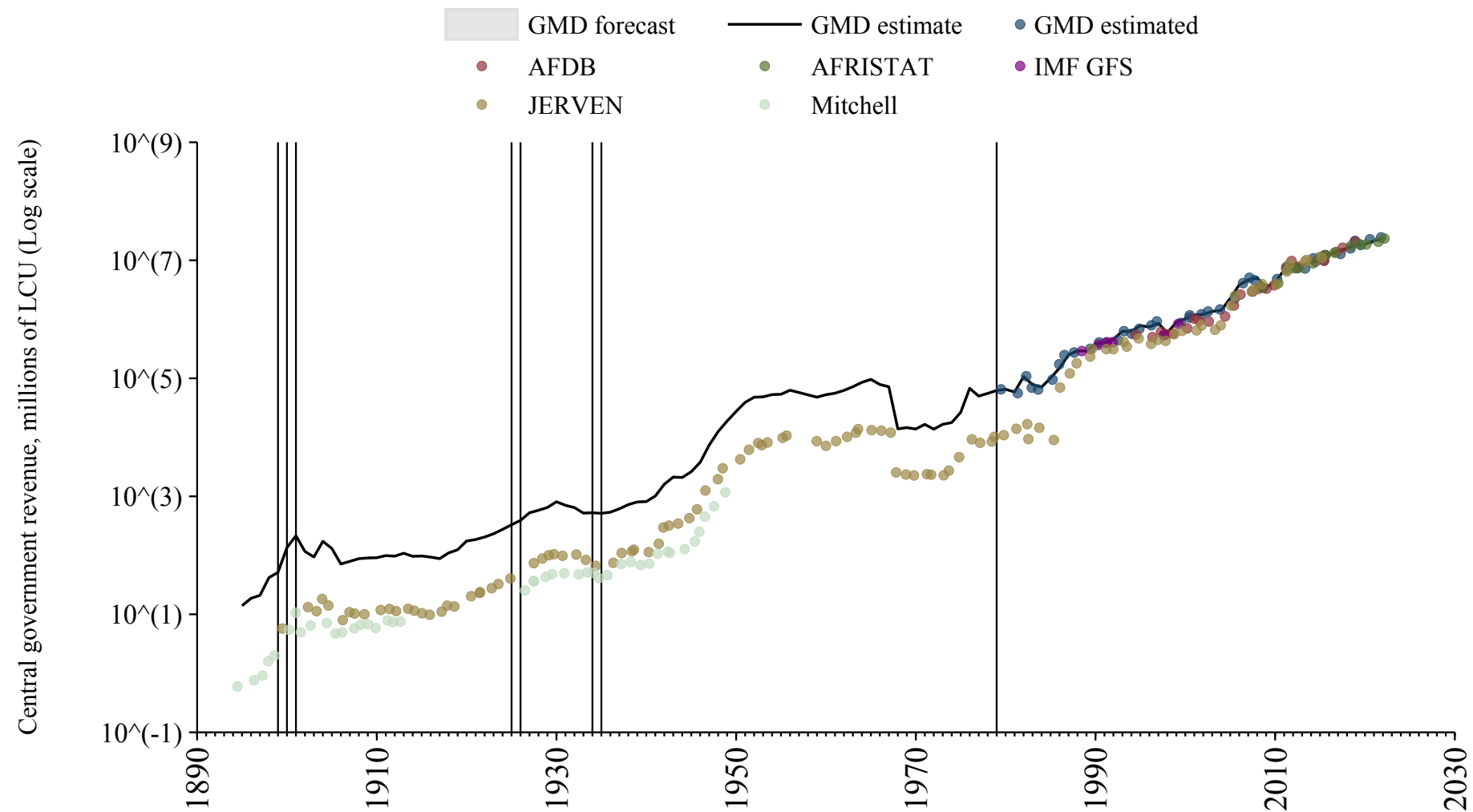

Guinea-Bissau

Source	Time span	Notes
Schuler (2015)	1879 - 1900	Spliced using overlapping data in 1901: (ratio = 8.5%).
Albers et al. (2023)	1901 - 1979	Spliced using overlapping data in 1980: (ratio = 29.2%).
Bank (2024)	1980 - 1989	Spliced using overlapping data in 1990.
Banque centrale des États de l'Afrique de l'Ouest (2024)	1990 - 2024	Baseline source, overlaps with base year 2018.

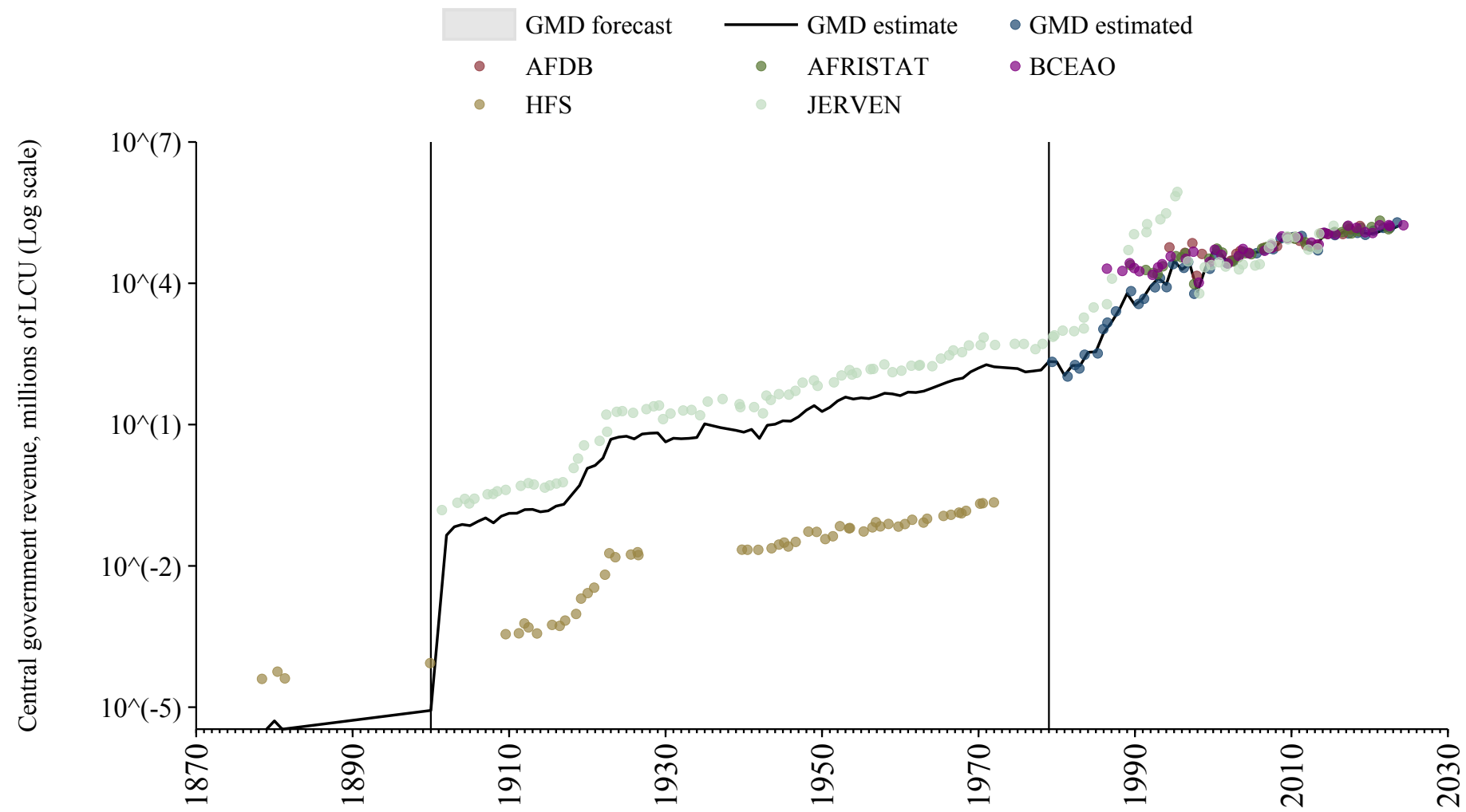

Guyana

Source	Time span	Notes
Mitchell (2013)	1838 - 2010	Spliced using overlapping data in 2011.

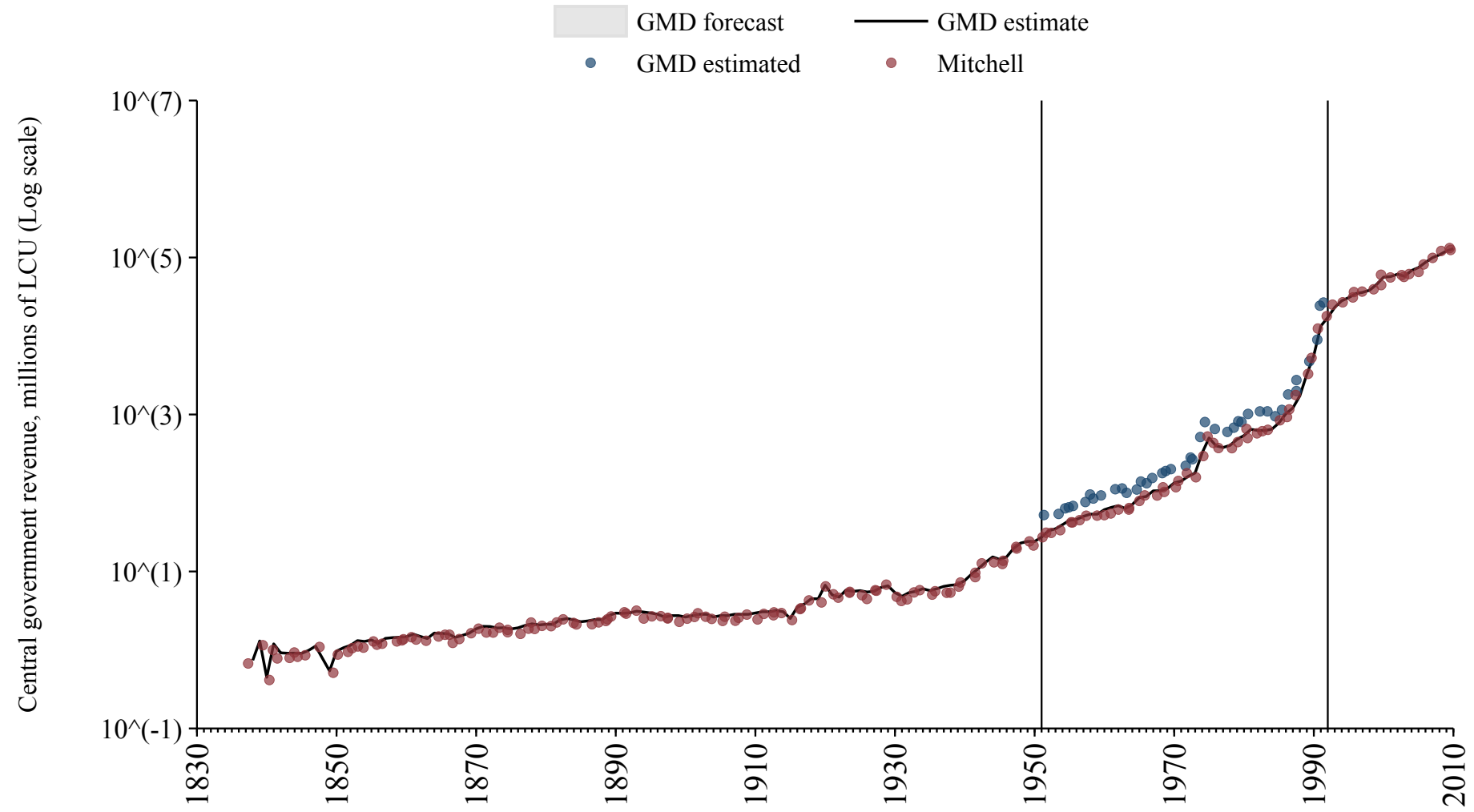

Haiti

Source	Time span	Notes
Mitchell (2013)	1898 - 2010	Spliced using overlapping data in 2011: (ratio = 77.3%).

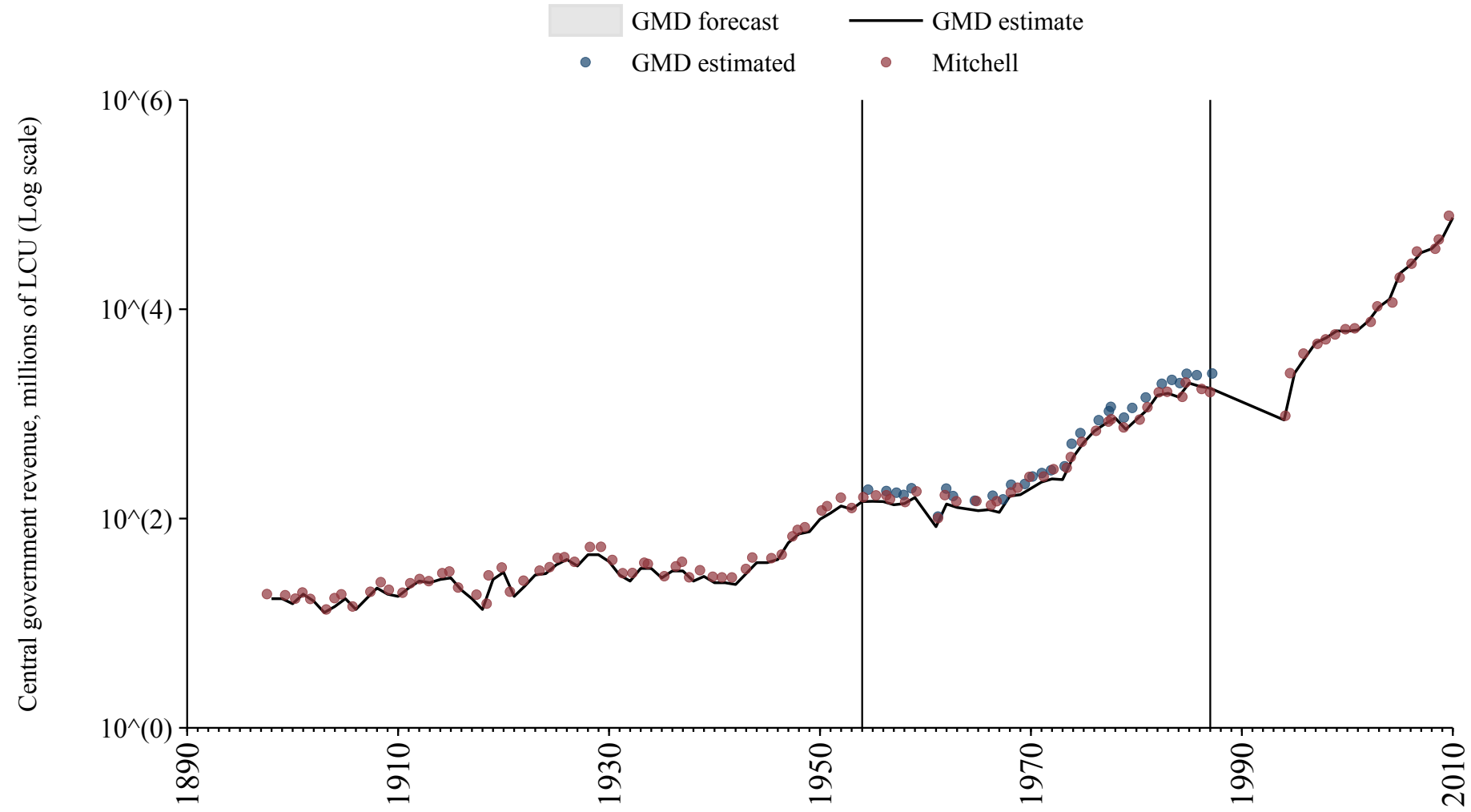

Honduras

Source	Time span	Notes
Mitchell (2013)	1879 - 2002	Spliced using overlapping data in 2003: (ratio = 95.9%).
International Monetary Fund (2024)	2003 - 2015	Spliced using overlapping data in 2016.

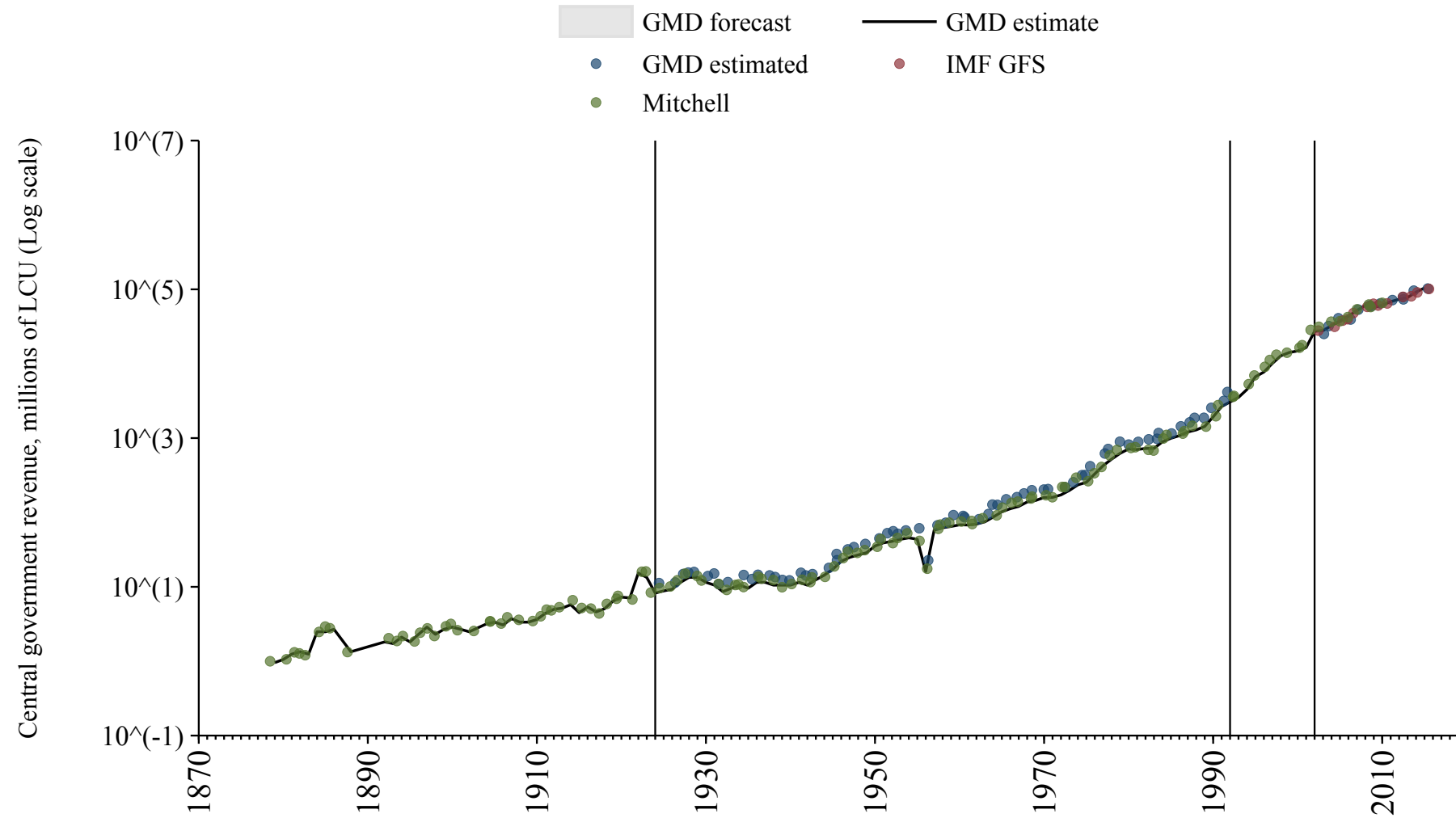

Hungary

Source	Time span	Notes
Mitchell (2013)	1868 - 1940	Spliced using overlapping data in 1941: (ratio = 218.1%).
Commission (2024)	1941 - 2024	Baseline source, overlaps with base year 2018.

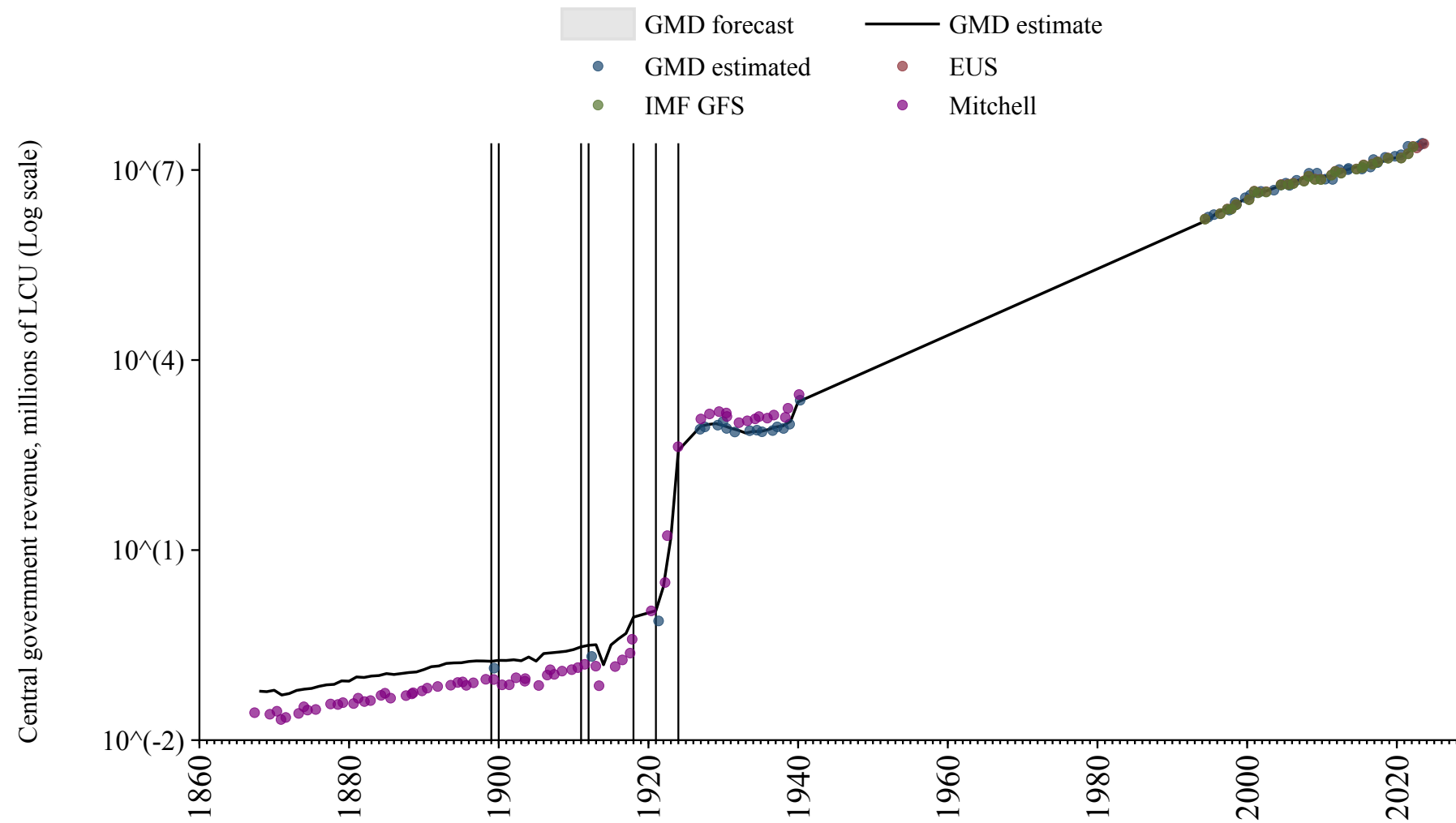

Iceland

Source	Time span	Notes
International Monetary Fund (2024)	1990 - 1997	Spliced using overlapping data in 1998.
Commission (2024)	1998 - 2024	Baseline source, overlaps with base year 2018.

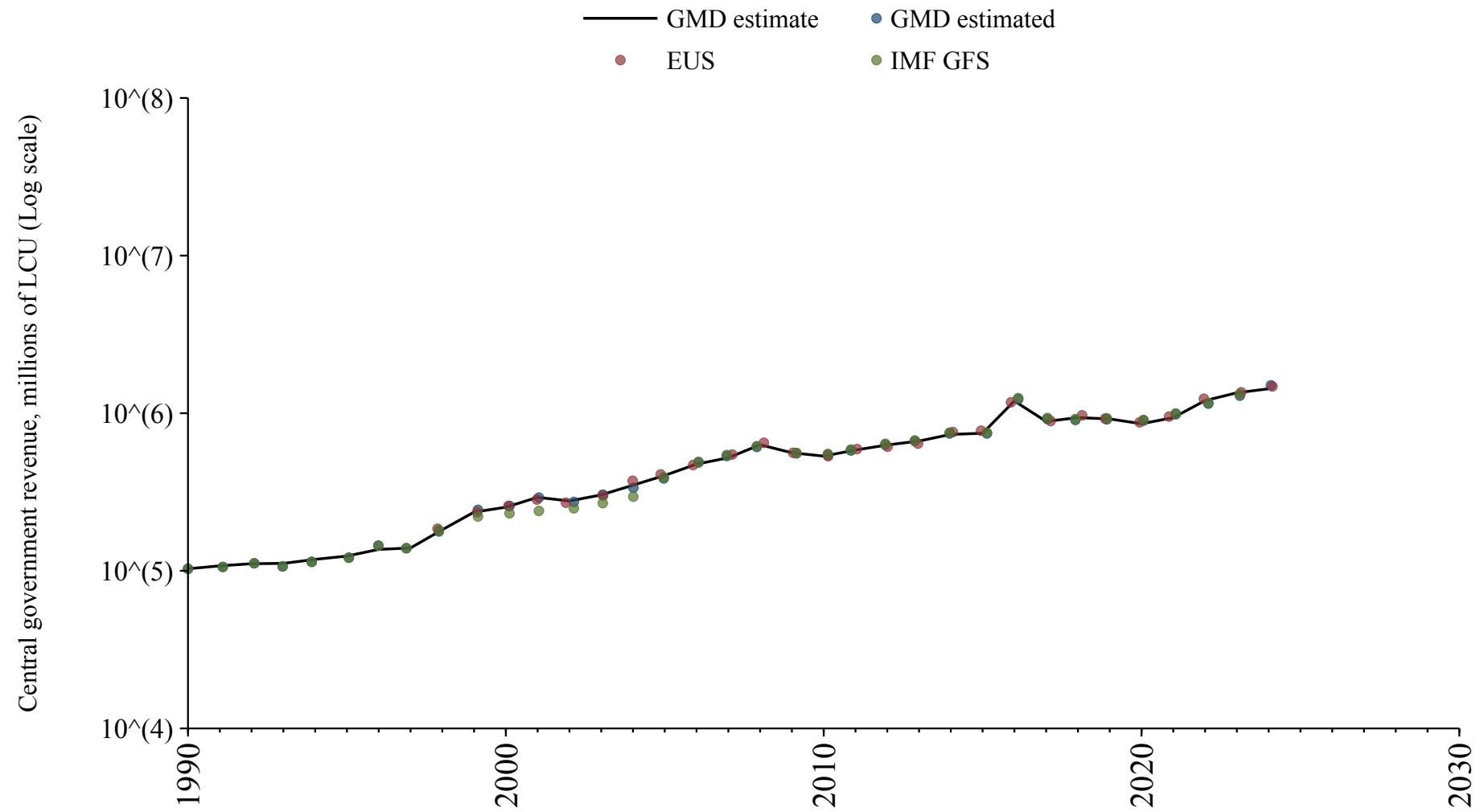

India

Source	Time span	Notes
Schuler (2015)	1801 - 1809	Spliced using overlapping data in 1810: (ratio = 89.7%).
Mitchell (2013)	1810 - 1973	Spliced using overlapping data in 1974: (ratio = 135.6%).
International Monetary Fund (2024)	1974 - 1974	Spliced using overlapping data in 1975.
Mitchell (2013)	1975 - 2010	Spliced using overlapping data in 2011.

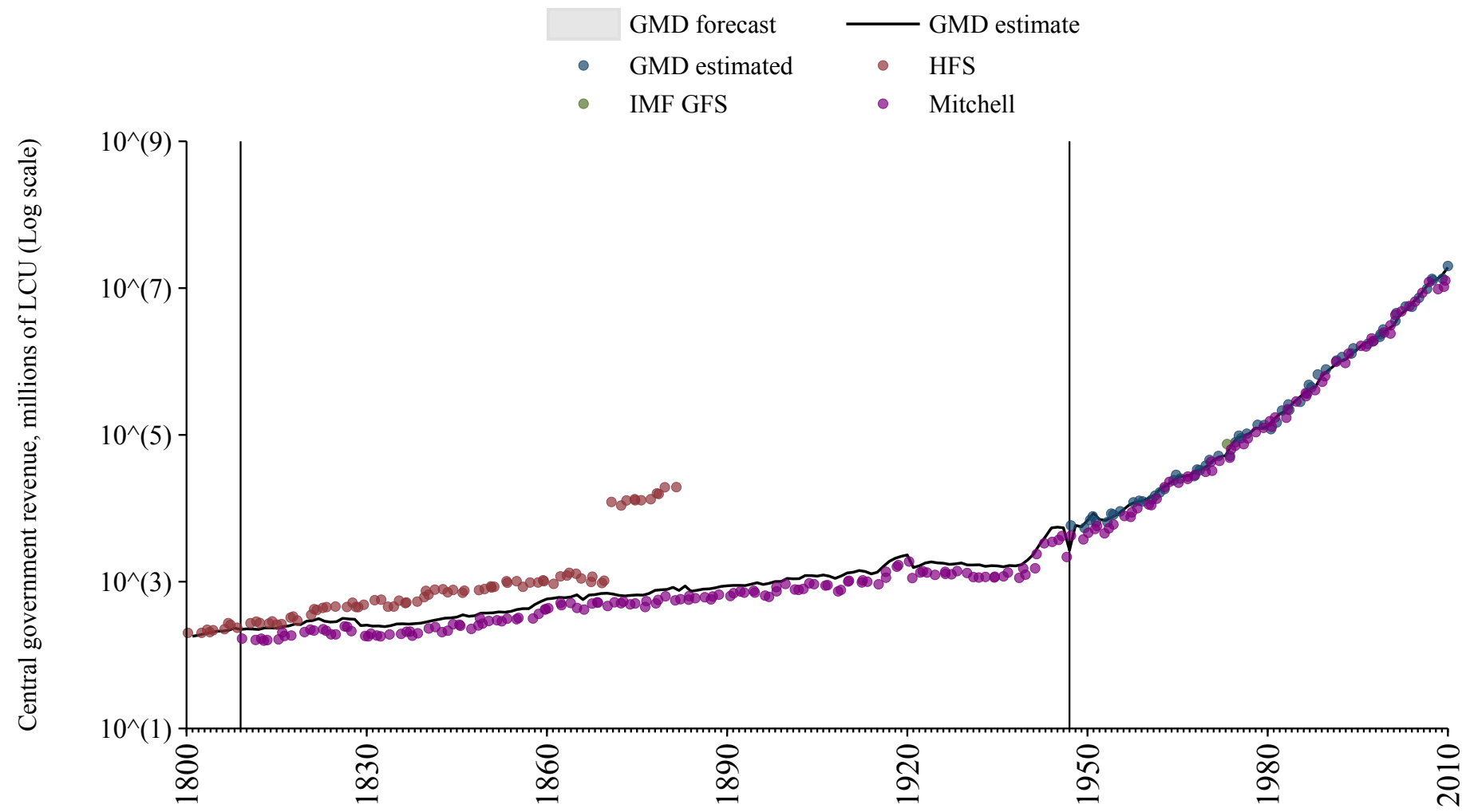

Indonesia

Source	Time span	Notes
Mitchell (2013)	1816 - 1939	Spliced using overlapping data in 1940: (ratio = 4936.9%).
Schuler (2015)	1940 - 1940	Spliced using overlapping data in 1941: (ratio = 410.8%).
Mitchell (2013)	1941 - 2007	Spliced using overlapping data in 2008.
International Monetary Fund (2024)	2008 - 2023	Baseline source, overlaps with base year 2018.

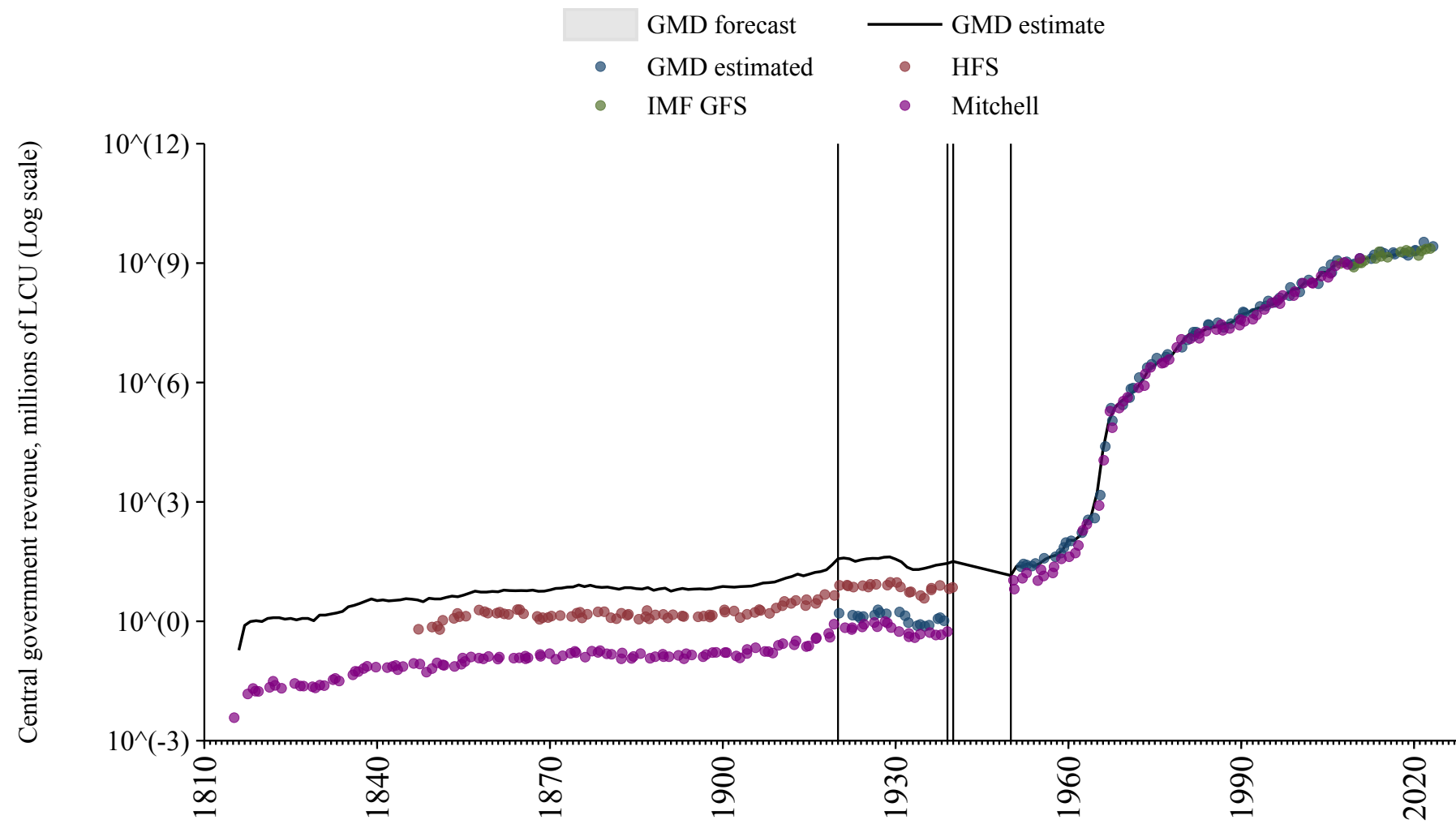

Iran

Source	Time span	Notes
Mitchell (2013)	1920 - 1979	Spliced using overlapping data in 1980: (ratio = 95.7%).
International Monetary Fund (2024)	1980 - 2009	Spliced using overlapping data in 2010.

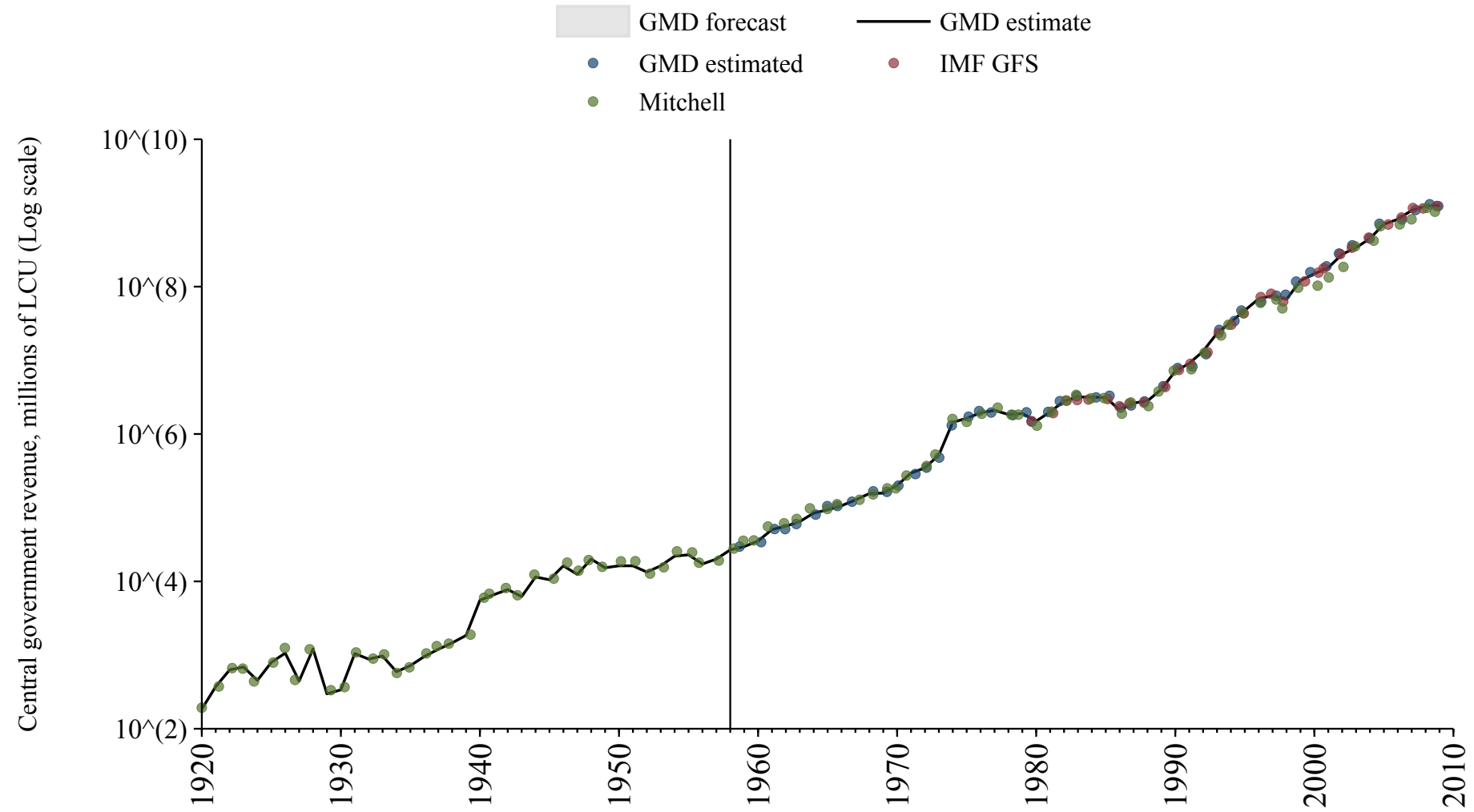

Iraq

Source	Time span	Notes
Mitchell (2013)	1927 - 1974	Spliced using overlapping data in 1975.

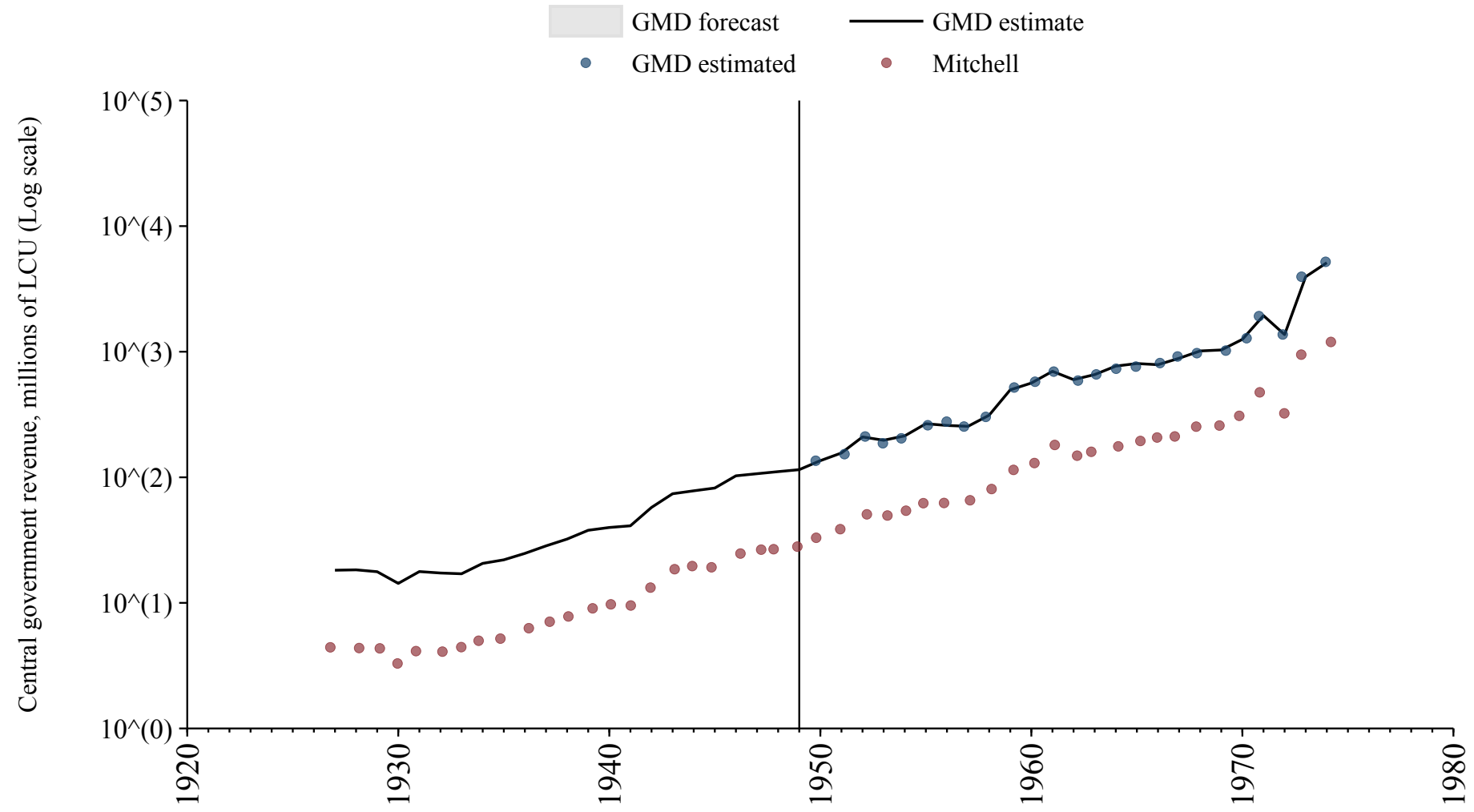

Ireland

Source	Time span	Notes
Mitchell (2013)	1922 - 1937	Spliced using overlapping data in 1938: (ratio = 122.4%).
Jordà et al. (2017)	1938 - 1938	Spliced using overlapping data in 1939: (ratio = 99.5%).
Mitchell (2013)	1939 - 1943	Spliced using overlapping data in 1944: (ratio = 122.4%).
Jordà et al. (2017)	1944 - 1990	Spliced using overlapping data in 1991.
International Monetary Fund (2024)	1991 - 1994	Spliced using overlapping data in 1995.
Commission (2024)	1995 - 2024	Baseline source, overlaps with base year 2018.

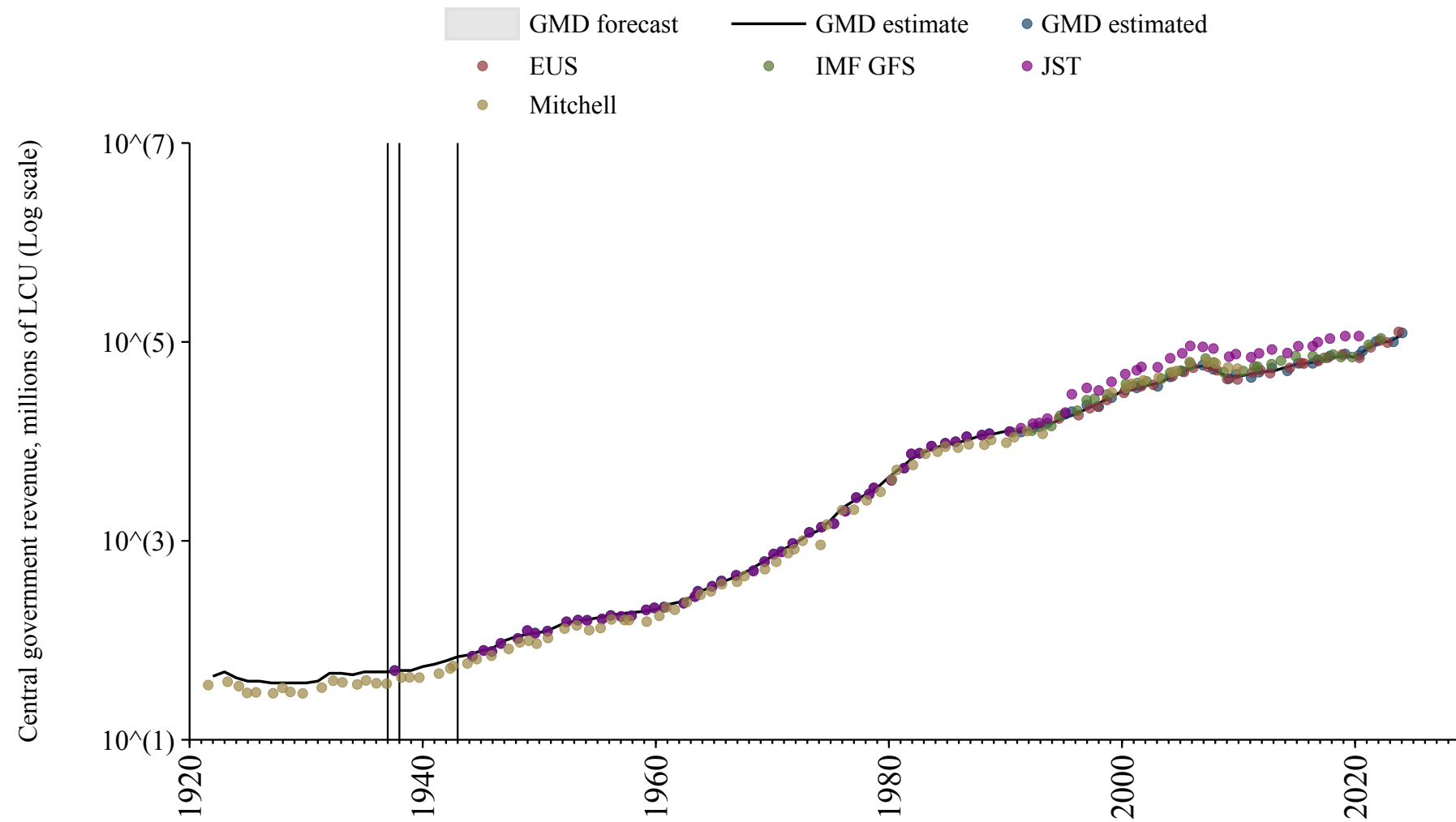

Israel

Source	Time span	Notes
Mitchell (2013)	1945 - 1999	Spliced using overlapping data in 2000.
International Monetary Fund (2024)	2000 - 2023	Baseline source, overlaps with base year 2018.

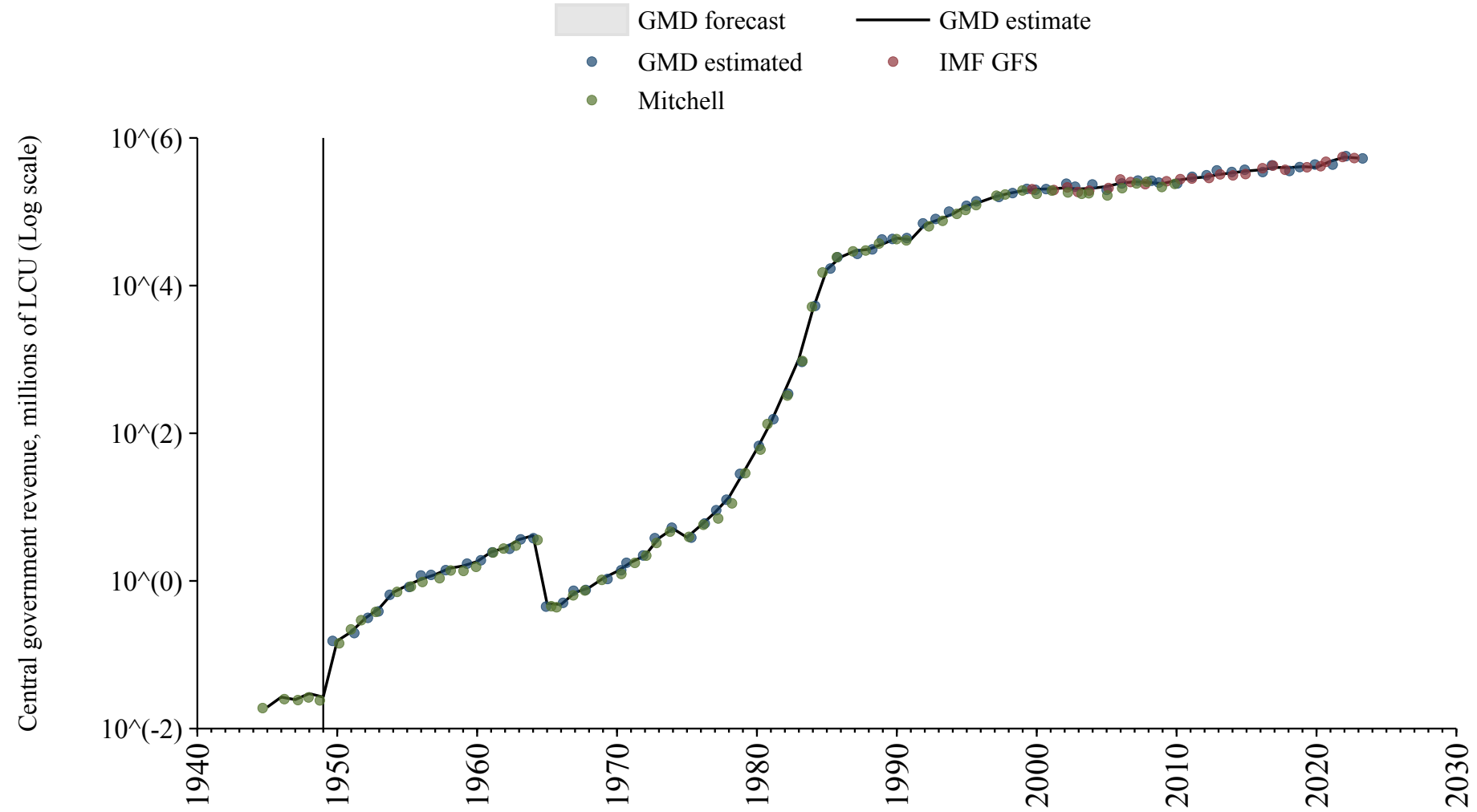

Italy

Source	Time span	Notes
Mitchell (2013)	1862 - 1869	Spliced using overlapping data in 1870.
Jordà et al. (2017)	1870 - 1994	Spliced using overlapping data in 1995.
Commission (2024)	1995 - 2024	Baseline source, overlaps with base year 2018.

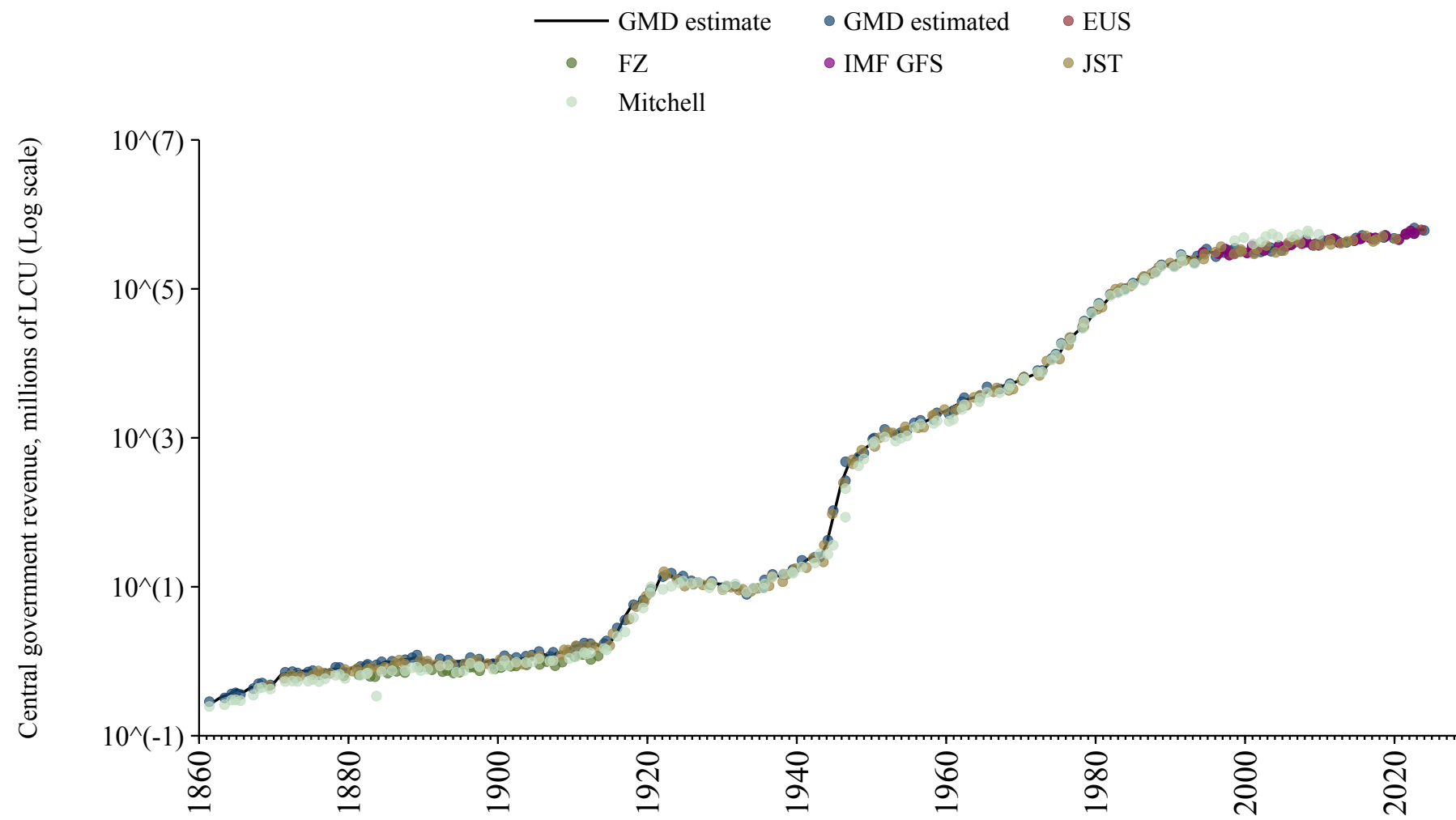

Ivory Coast

Source	Time span	Notes
Mitchell (2013)	1895 - 1900	Spliced using overlapping data in 1901: (ratio = 155.3%).
Albers et al. (2023)	1901 - 1925	Spliced using overlapping data in 1926: (ratio = 155.1%).
Mitchell (2013)	1926 - 1926	Spliced using overlapping data in 1927: (ratio = 198.1%).
Albers et al. (2023)	1927 - 1934	Spliced using overlapping data in 1935: (ratio = 115.1%).
Mitchell (2013)	1935 - 1935	Spliced using overlapping data in 1936: (ratio = 185%).
Albers et al. (2023)	1936 - 1959	Spliced using overlapping data in 1960.
Banque centrale des États de l'Afrique de l'Ouest (2024)	1960 - 2024	Baseline source, overlaps with base year 2018.

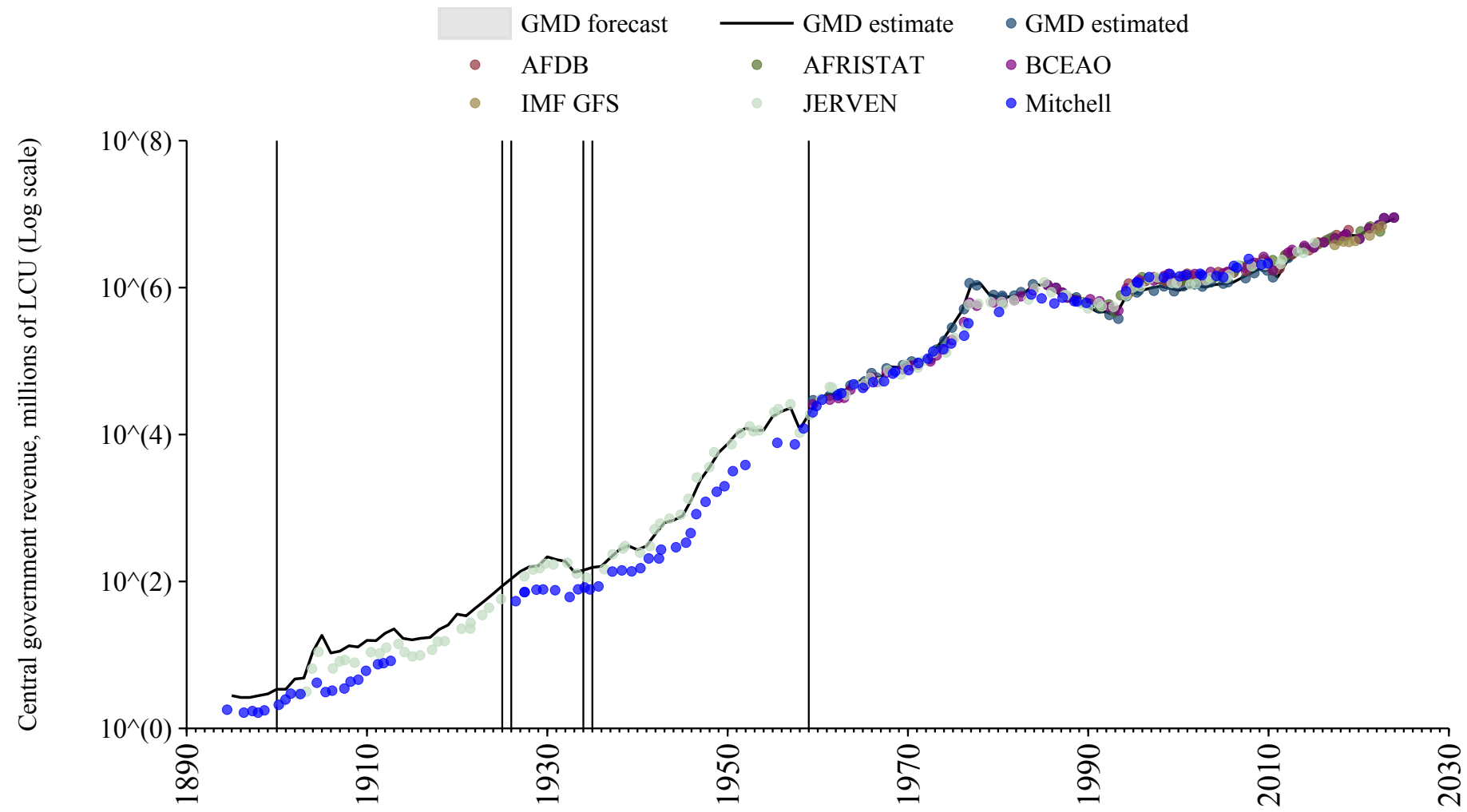

Jamaica

Source	Time span	Notes
Mitchell (2013)	1840 - 2010	Spliced using overlapping data in 2011: (ratio = 87.8%).

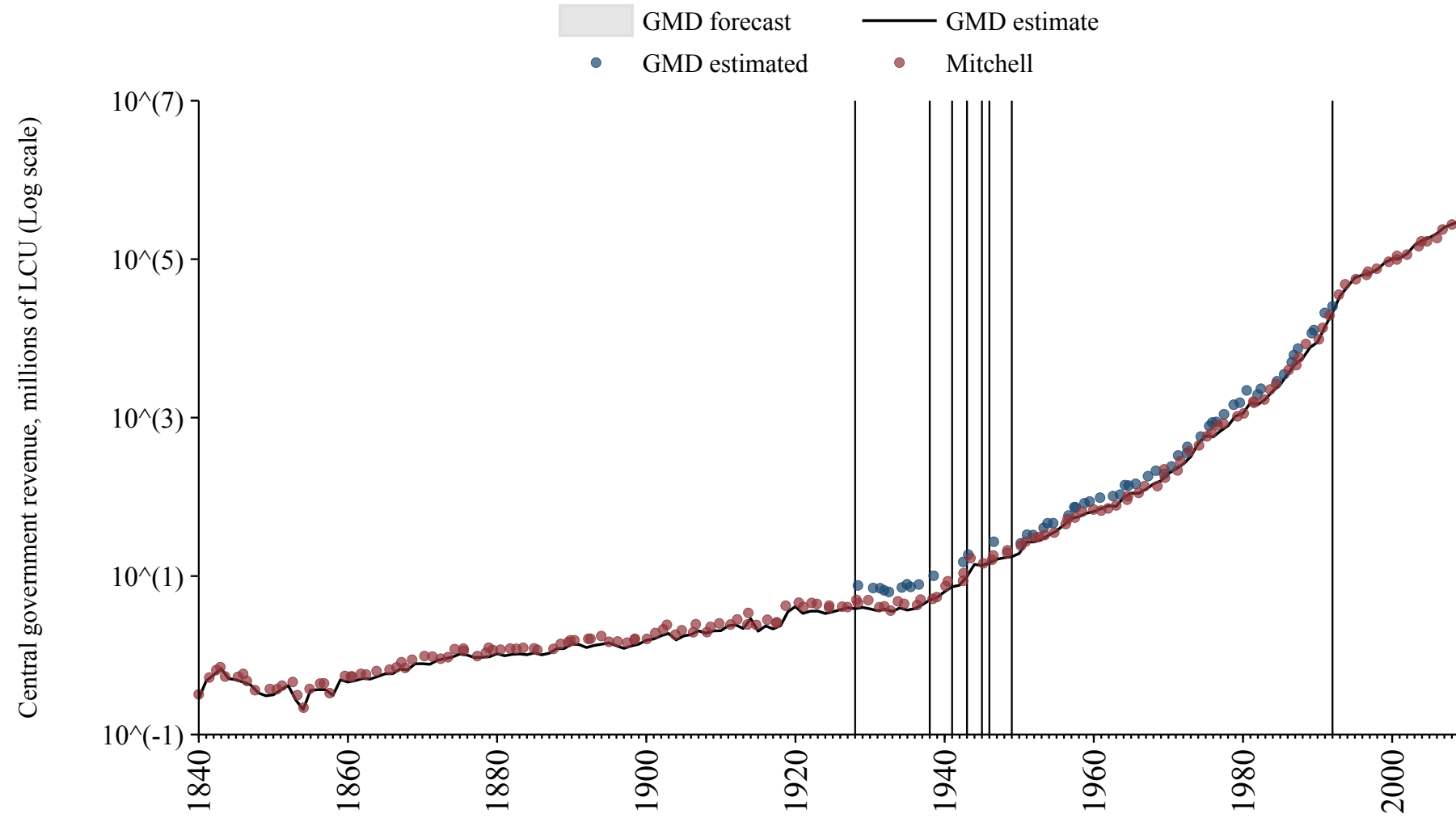

Japan

Source	Time span	Notes
Schuler (2015)	1855 - 1867	Spliced using overlapping data in 1868: (ratio = 60455.3%).
Mitchell (2013)	1868 - 1869	Spliced using overlapping data in 1870: (ratio = 132%).
Jordà et al. (2017)	1870 - 1971	Spliced using overlapping data in 1972.
International Monetary Fund (2024)	1972 - 2022	Baseline source, overlaps with base year 2018.

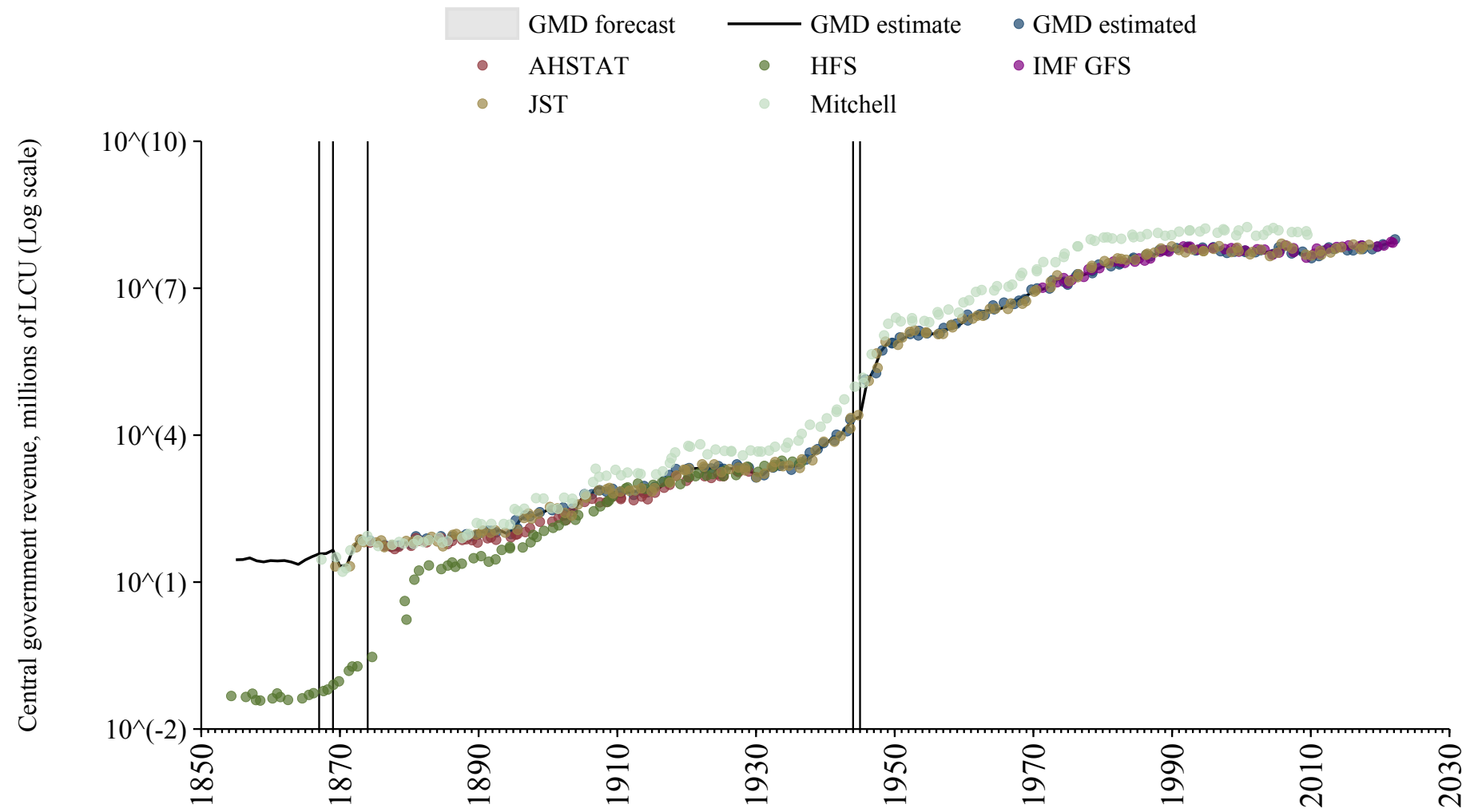

Jordan

Source	Time span	Notes
Mitchell (2013)	1951 - 2007	Spliced using overlapping data in 2008.
International Monetary Fund (2024)	2008 - 2018	Spliced using overlapping data in 2019.
Mitchell (2013)	2019 - 2020	Spliced using overlapping data in 2021.
International Monetary Fund (2024)	2021 - 2023	Spliced using overlapping data in 2024.

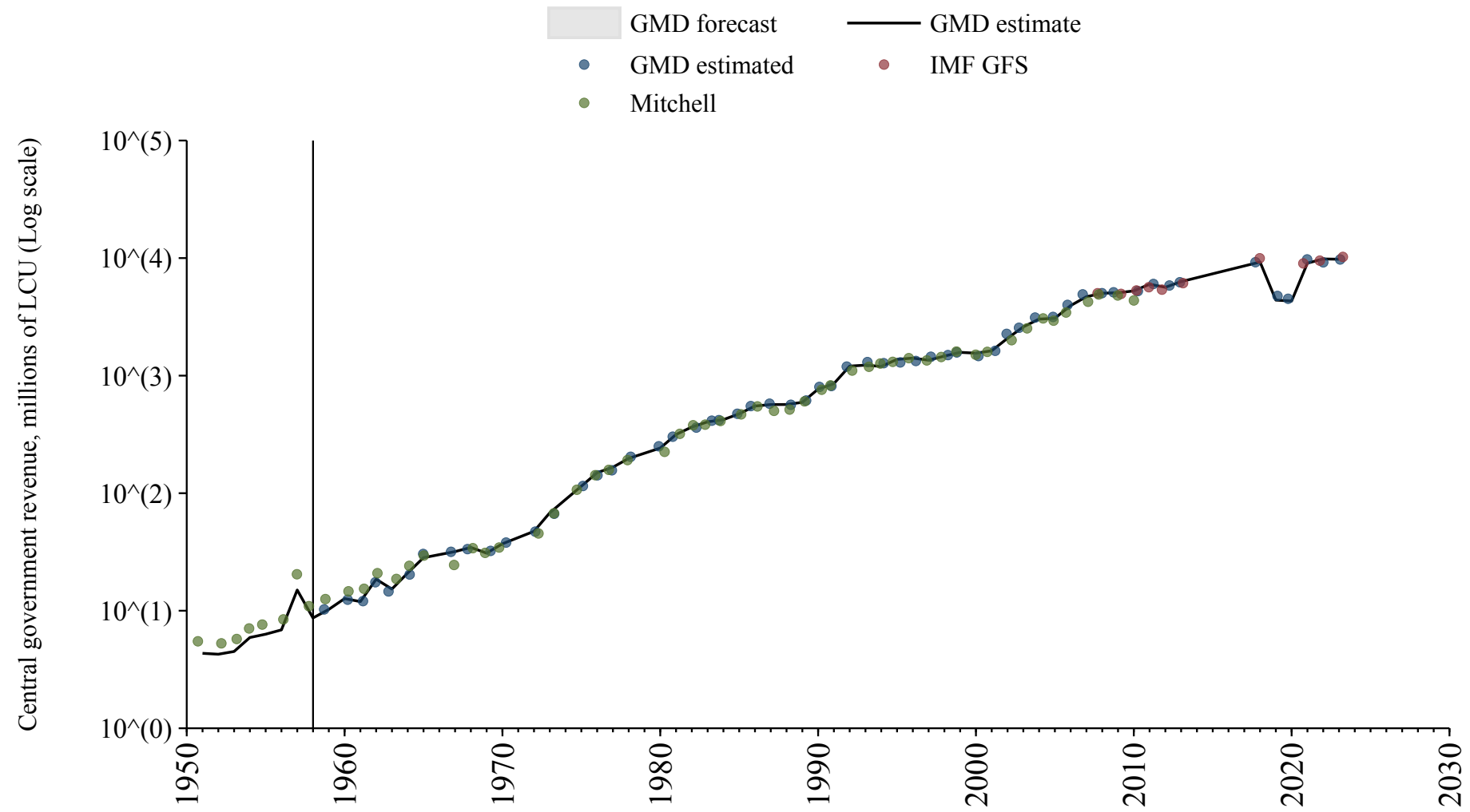

Kazakhstan

Source	Time span	Notes
International Monetary Fund (2024)	2005 - 2023	Baseline source, overlaps with base year 2018.

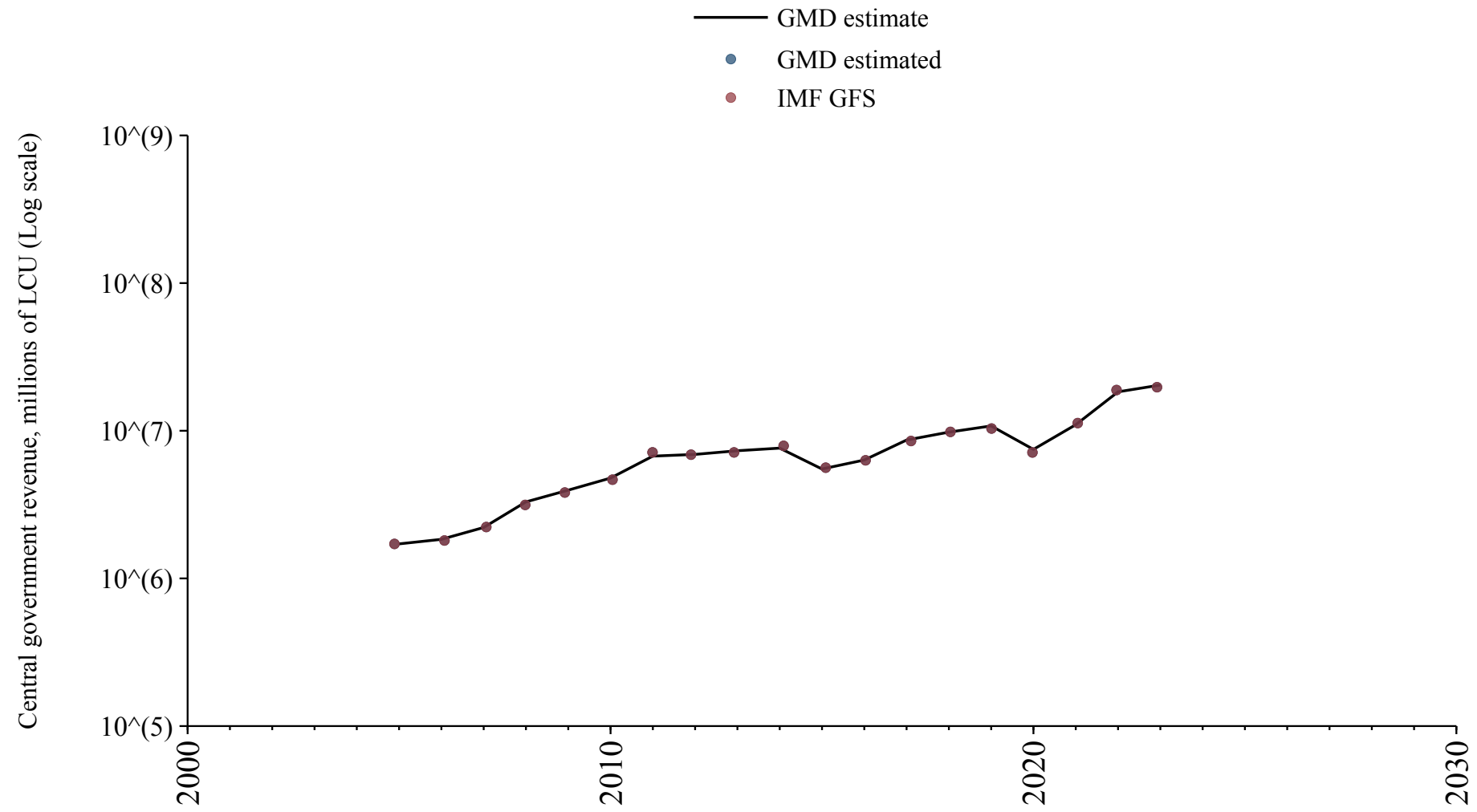

Kenya

Source	Time span	Notes
Mitchell (2013)	1896 - 1899	Spliced using overlapping data in 1900: (ratio = 352.7%).
Albers et al. (2023)	1900 - 1915	Spliced using overlapping data in 1916: (ratio = 175.6%).
Mitchell (2013)	1916 - 1916	Spliced using overlapping data in 1917: (ratio = 152%).
Albers et al. (2023)	1917 - 1954	Spliced using overlapping data in 1955: (ratio = 158.9%).
Mitchell (2013)	1955 - 1979	Spliced using overlapping data in 1980.
Bank (2024)	1980 - 2013	Spliced using overlapping data in 2014.
International Monetary Fund (2024)	2014 - 2023	Baseline source, overlaps with base year 2018.

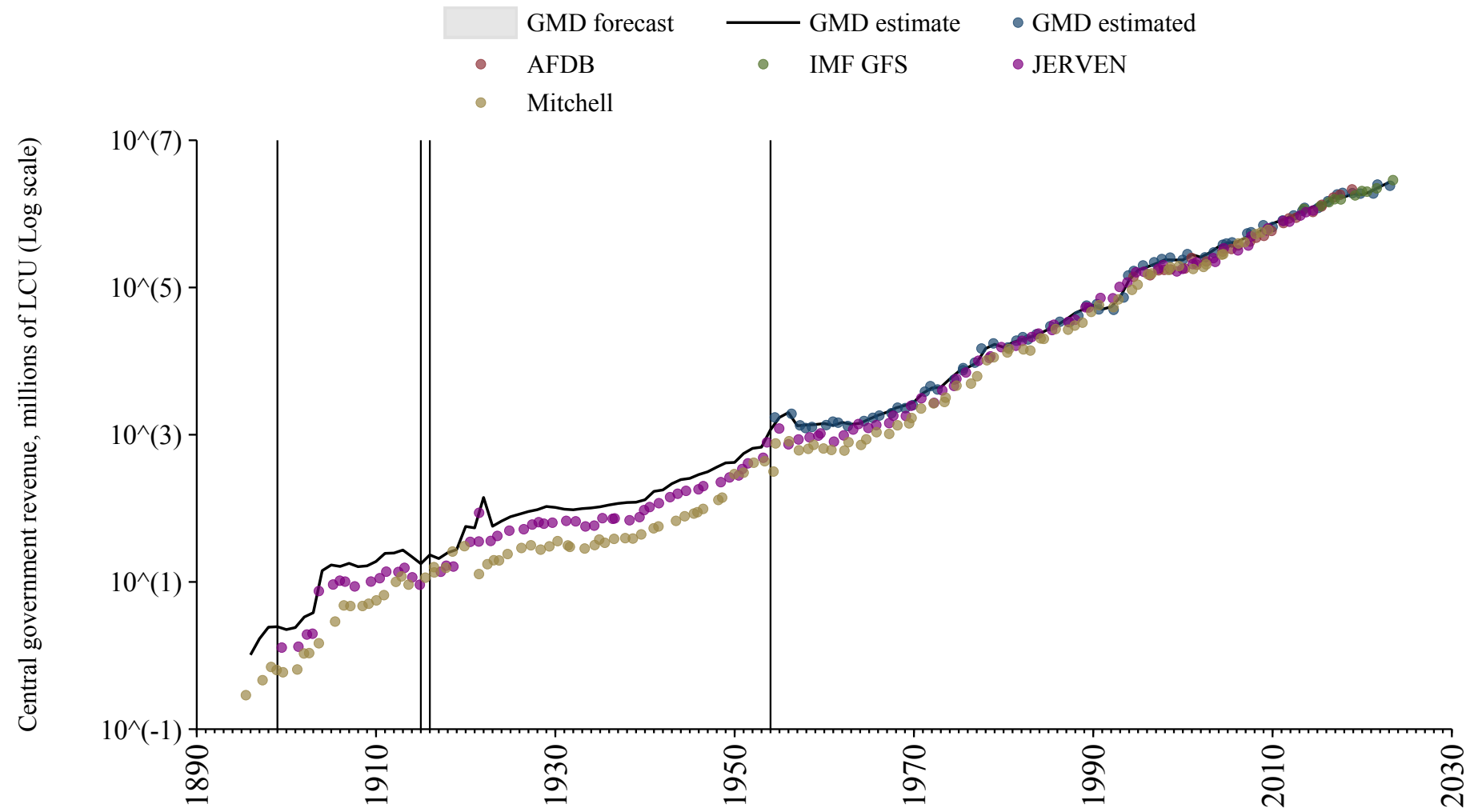

Kuwait

Source	Time span	Notes
Mitchell (2013)	1964 - 1978	Spliced using overlapping data in 1979.
International Monetary Fund (2024)	1979 - 1986	Spliced using overlapping data in 1987.
Mitchell (2013)	1987 - 1989	Spliced using overlapping data in 1990.
International Monetary Fund (2024)	1990 - 1998	Spliced using overlapping data in 1999.
Mitchell (2013)	1999 - 2000	Spliced using overlapping data in 2001.
International Monetary Fund (2024)	2001 - 2015	Spliced using overlapping data in 2016.

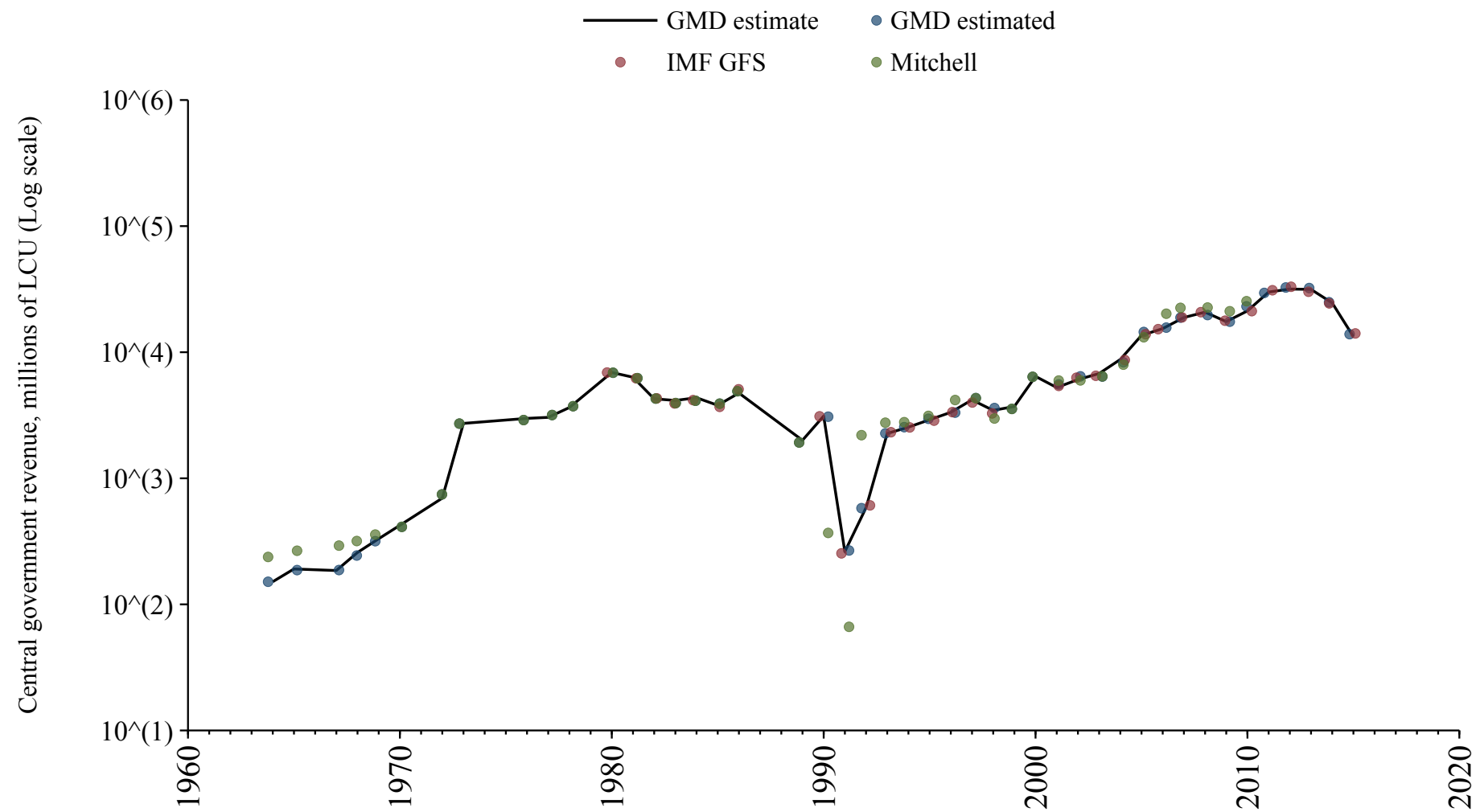

Kyrgyzstan

Source	Time span	Notes
International Monetary Fund (2024)	2013 - 2023	Baseline source, overlaps with base year 2018.

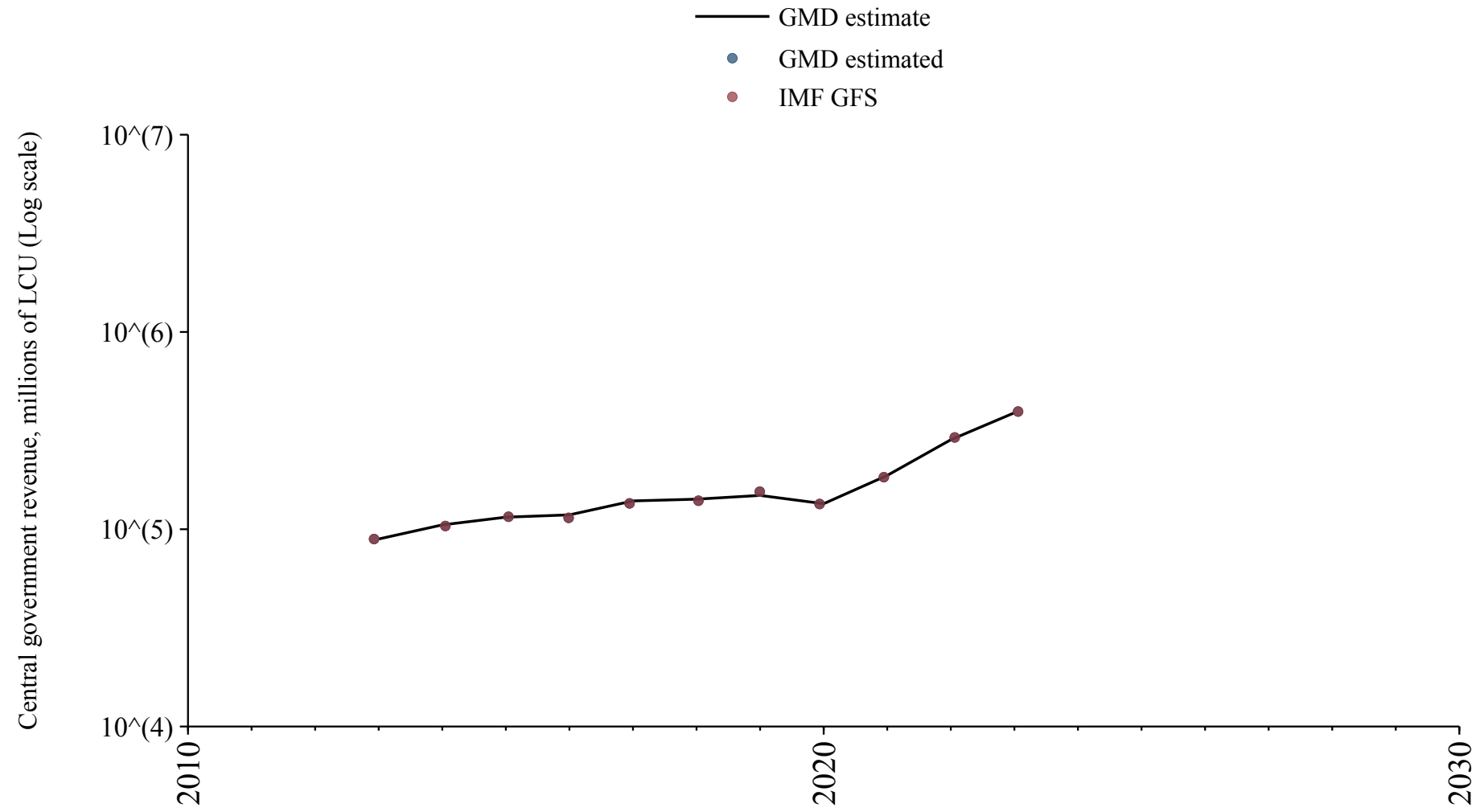

Latvia

Source	Time span	Notes
Commission (2024)	1995 - 2024	Baseline source, overlaps with base year 2018.

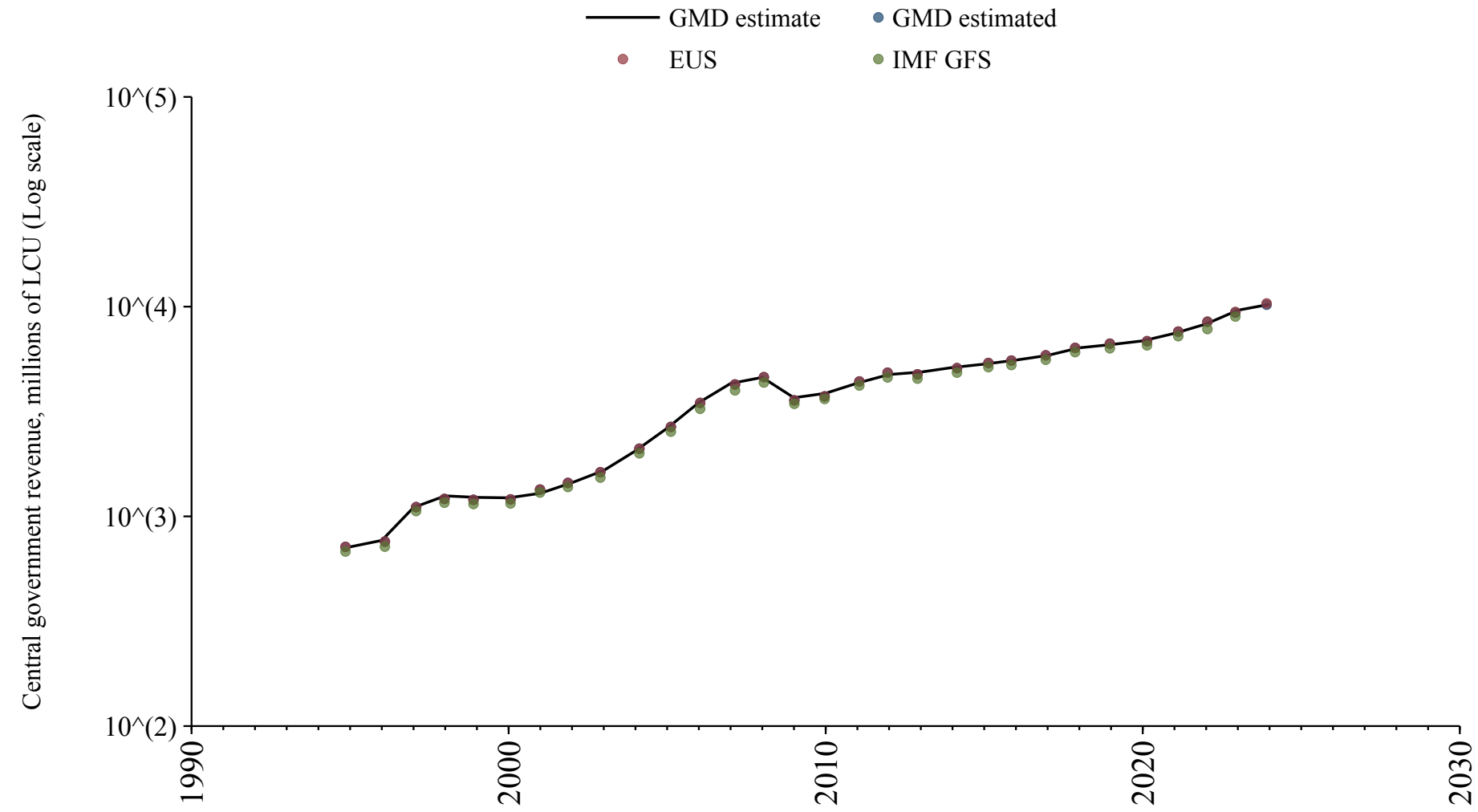

Lebanon

Source	Time span	Notes
International Monetary Fund (2024)	1993 - 1996	Spliced using overlapping data in 1997.

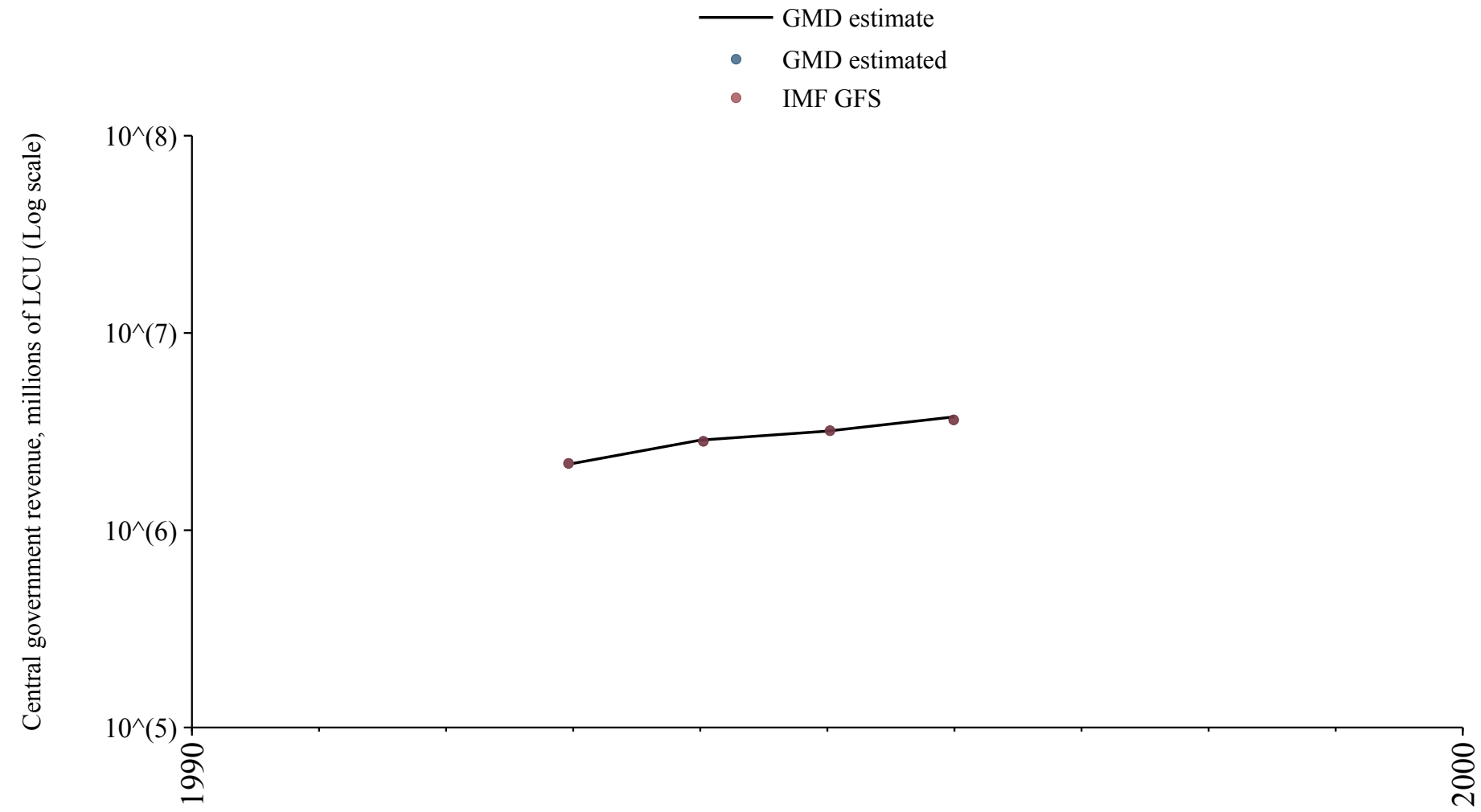

Lesotho

Source	Time span	Notes
Albers et al. (2023)	1900 - 1971	Spliced using overlapping data in 1972: (ratio = 46%).
International Monetary Fund (2024)	1972 - 1977	Spliced using overlapping data in 1978: (ratio = 89.2%).
Albers et al. (2023)	1978 - 1979	Spliced using overlapping data in 1980: (ratio = 101.3%).
Bank (2024)	1980 - 1983	Spliced using overlapping data in 1984.
International Monetary Fund (2024)	1984 - 1984	Spliced using overlapping data in 1985.
Bank (2024)	1985 - 1985	Spliced using overlapping data in 1986.
International Monetary Fund (2024)	1986 - 1989	Spliced using overlapping data in 1990.
Bank (2024)	1990 - 2002	Spliced using overlapping data in 2003.
International Monetary Fund (2024)	2003 - 2007	Spliced using overlapping data in 2008.
Bank (2024)	2008 - 2019	Baseline source, overlaps with base year 2018.

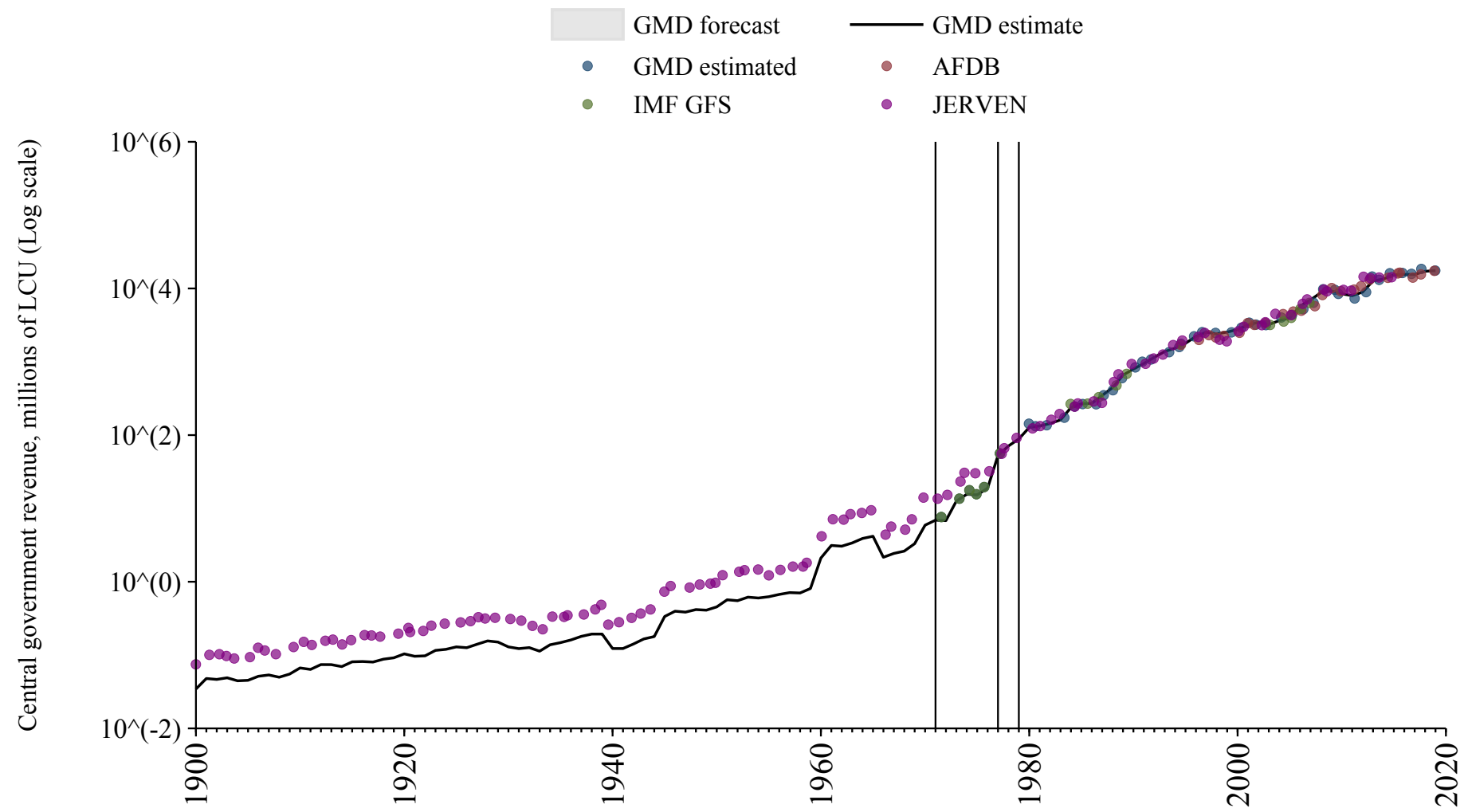

Liberia

Source	Time span	Notes
African Economic History Network (2024)	1845 - 1963	Spliced using overlapping data in 1964: (ratio = 111.3%).
Mitchell (2013)	1964 - 1988	Spliced using overlapping data in 1989: (ratio = 124.2%).
Albers et al. (2023)	1989 - 1999	Spliced using overlapping data in 2000: (ratio = 118.3%).
Bank (2024)	2000 - 2004	Spliced using overlapping data in 2005.
International Monetary Fund (2024)	2005 - 2008	Spliced using overlapping data in 2009.
Bank (2024)	2009 - 2009	Spliced using overlapping data in 2010.
International Monetary Fund (2024)	2010 - 2013	Spliced using overlapping data in 2014.
Bank (2024)	2014 - 2019	Baseline source, overlaps with base year 2018.

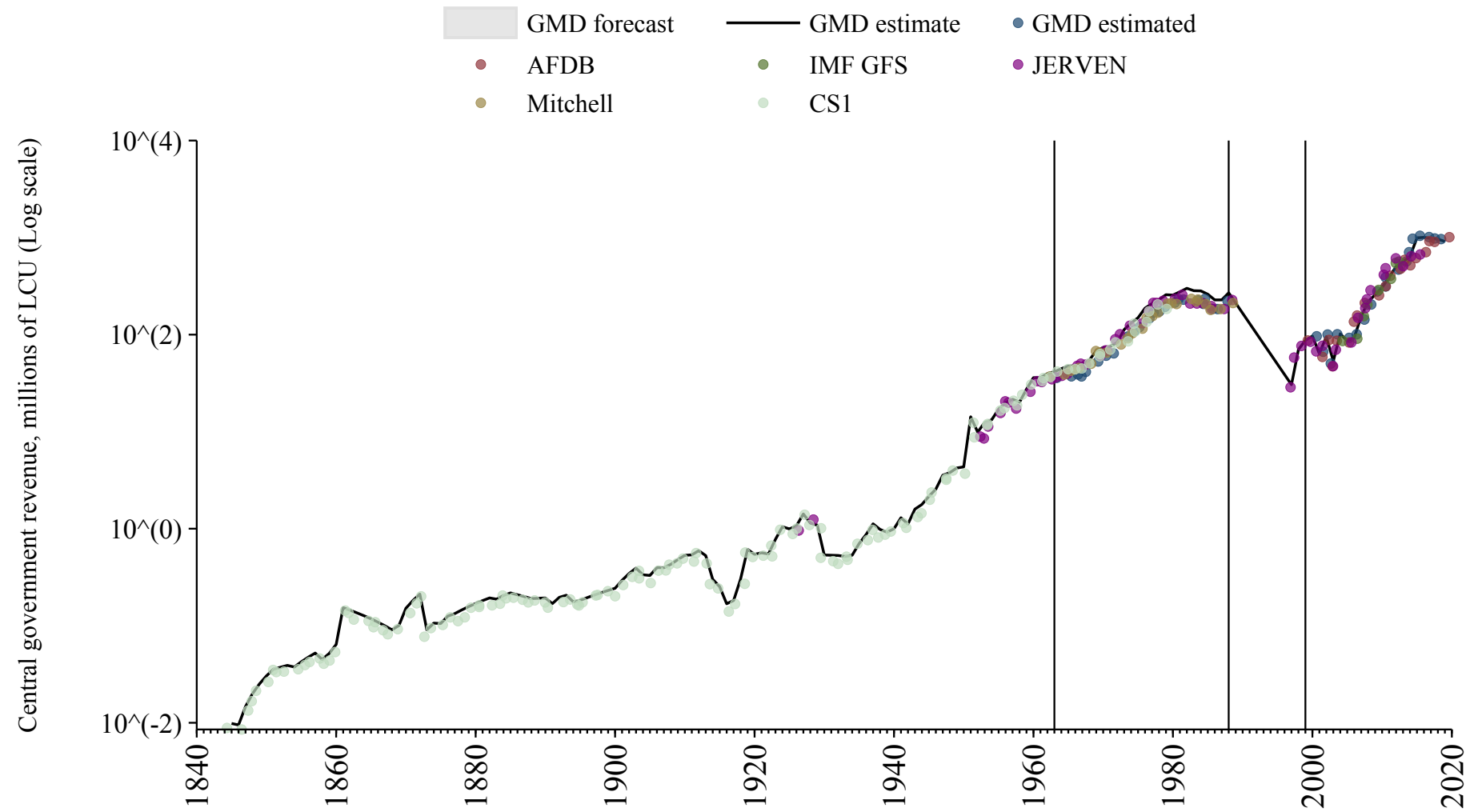

Libya

Source	Time span	Notes
Albers et al. (2023)	1914 - 1962	Spliced using overlapping data in 1963: (ratio = 48779%).
Mitchell (2013)	1963 - 1975	Spliced using overlapping data in 1976: (ratio = 80%).
Albers et al. (2023)	1976 - 1979	Spliced using overlapping data in 1980: (ratio = 47119%).
Bank (2024)	1980 - 2019	Baseline source, overlaps with base year 2018.

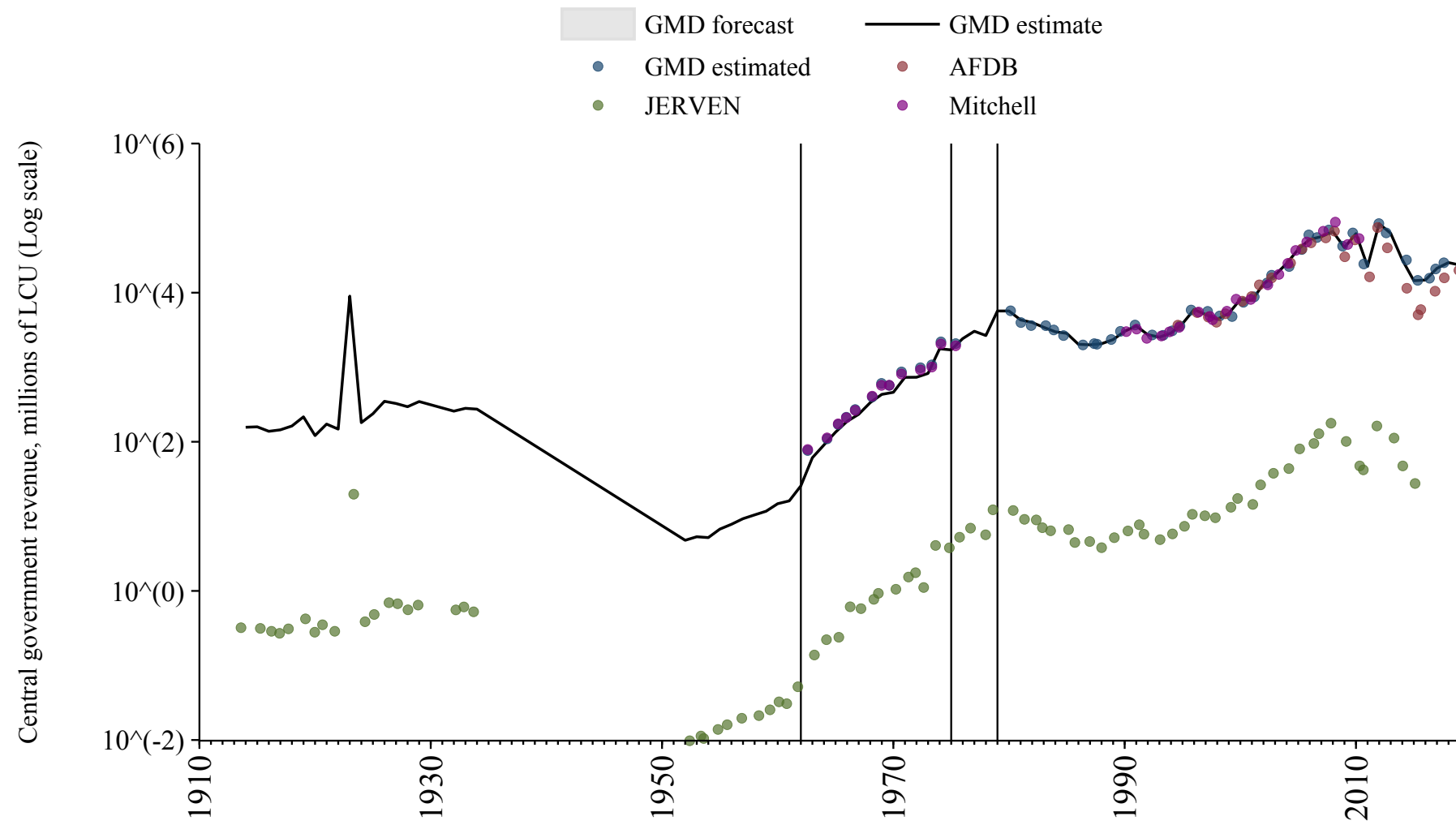

Lithuania

Source	Time span	Notes
Commission (2024)	1995 - 2024	Baseline source, overlaps with base year 2018.

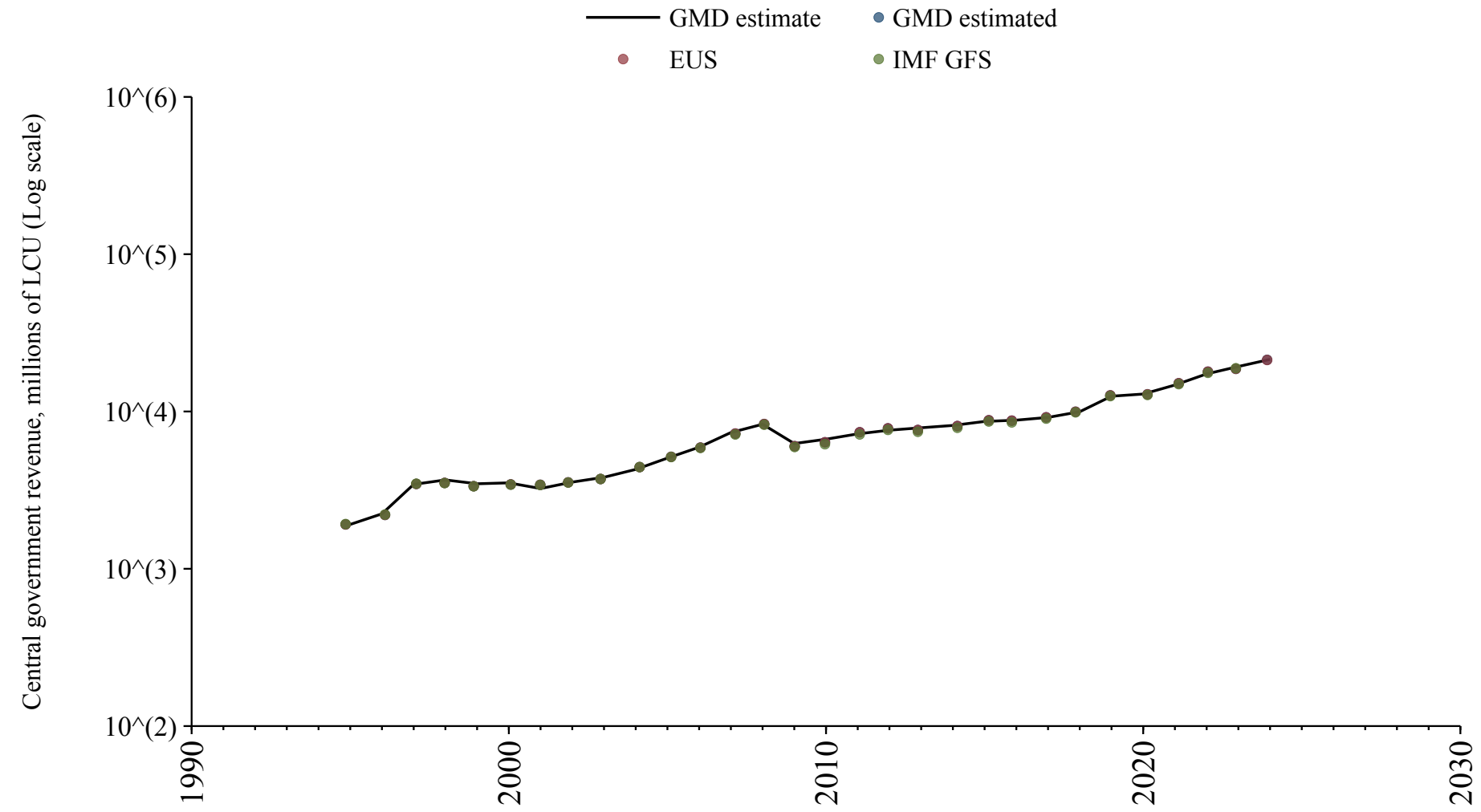

Luxembourg

Source	Time span	Notes
Commission (2024)	1995 - 2024	Baseline source, overlaps with base year 2018.

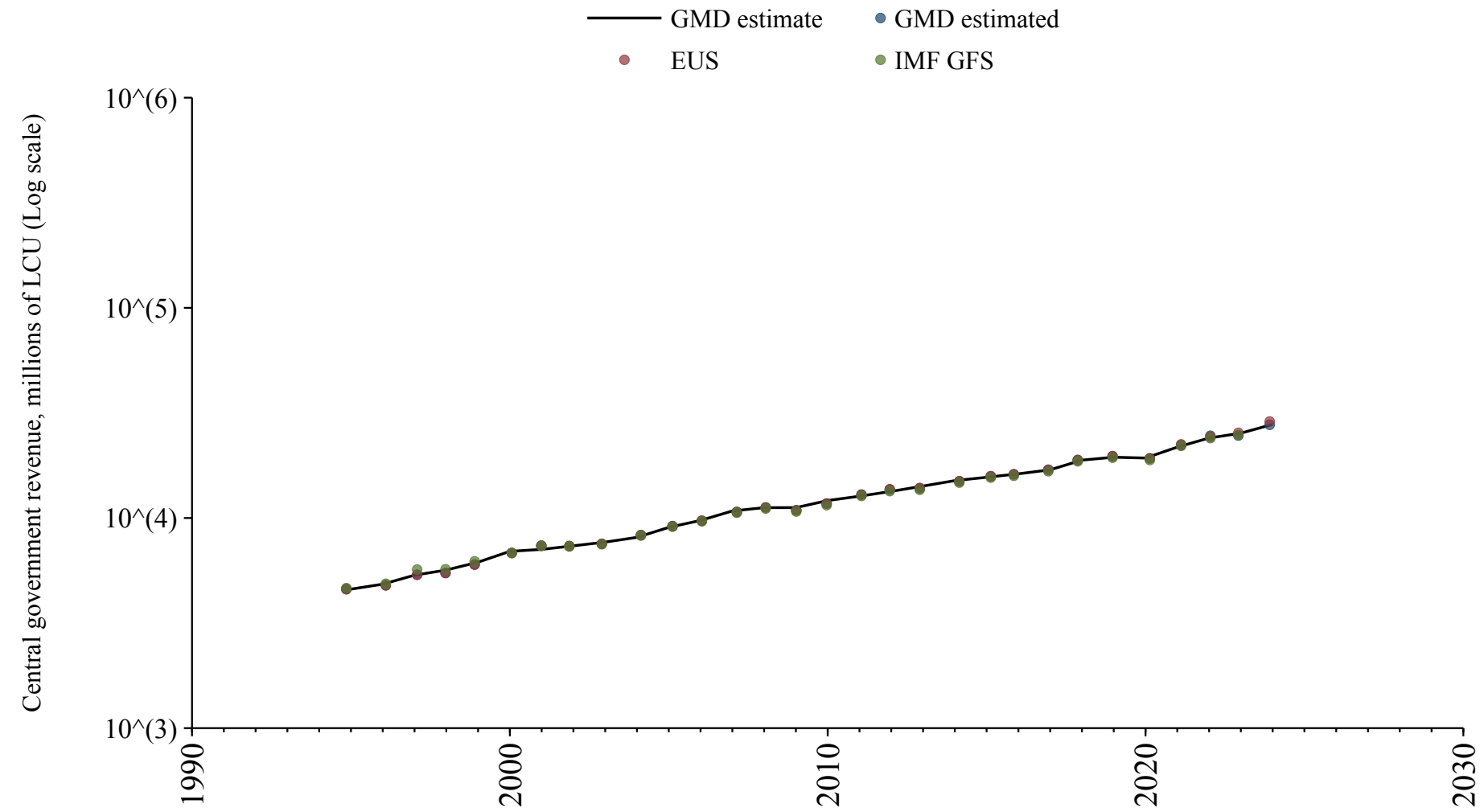

Macedonia

Source	Time span	Notes
International Monetary Fund (2024)	2005 - 2023	Baseline source, overlaps with base year 2018.

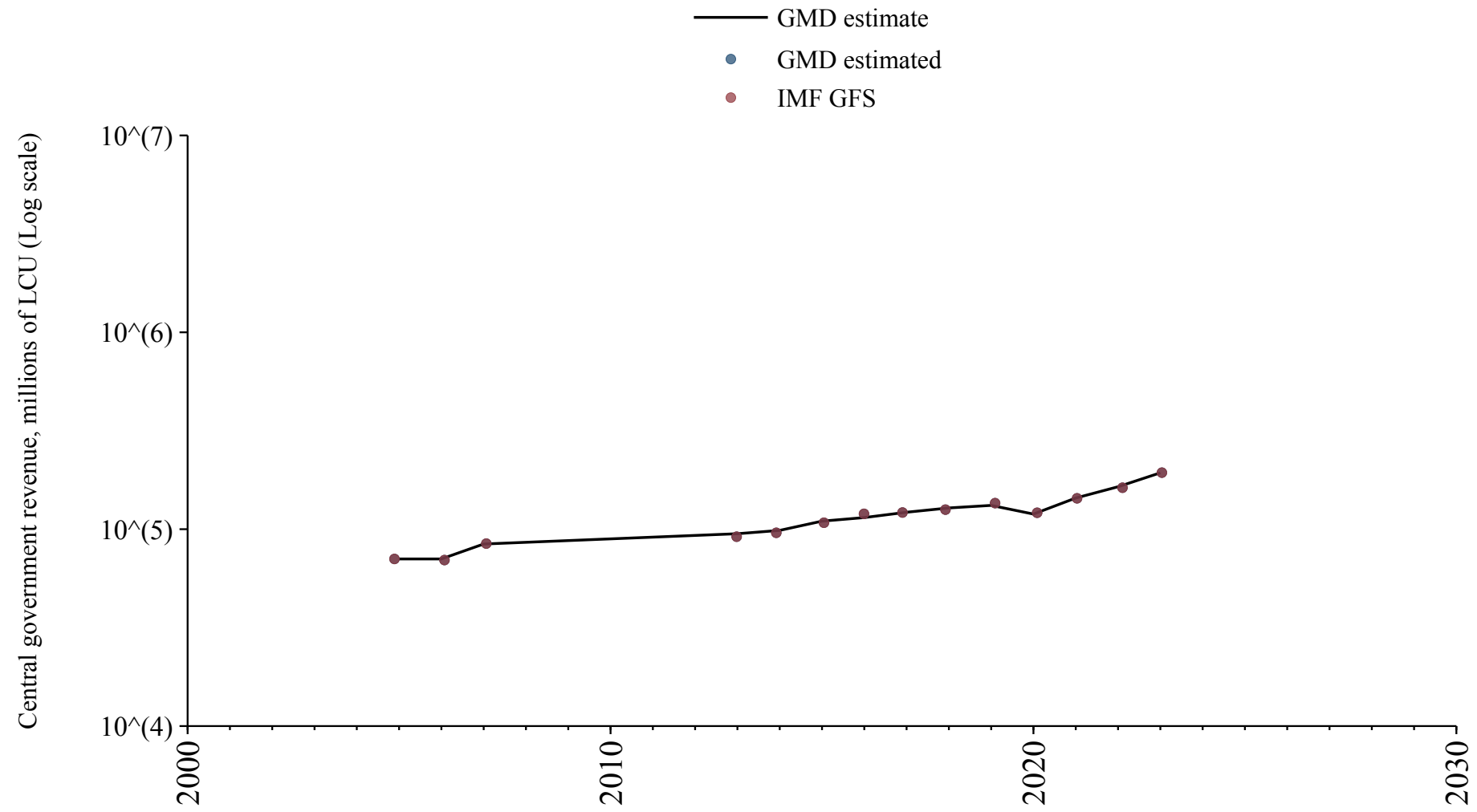

Madagascar

Source	Time span	Notes
Mitchell (2013)	1898 - 1899	Spliced using overlapping data in 1900: (ratio = 108.5%).
Albers et al. (2023)	1900 - 1949	Spliced using overlapping data in 1950: (ratio = 106.8%).
Mitchell (2013)	1950 - 1953	Spliced using overlapping data in 1954: (ratio = 151.9%).
Albers et al. (2023)	1954 - 1954	Spliced using overlapping data in 1955: (ratio = 82.3%).
Mitchell (2013)	1955 - 1956	Spliced using overlapping data in 1957: (ratio = 119.9%).
Albers et al. (2023)	1957 - 1959	Spliced using overlapping data in 1960: (ratio = 82.8%).
Mitchell (2013)	1960 - 1960	Spliced using overlapping data in 1961: (ratio = 398%).
Albers et al. (2023)	1961 - 1963	Spliced using overlapping data in 1964: (ratio = 82.8%).
Mitchell (2013)	1964 - 1970	Spliced using overlapping data in 1971: (ratio = 331.4%).
Albers et al. (2023)	1971 - 1971	Spliced using overlapping data in 1972: (ratio = 80.3%).
International Monetary Fund (2024)	1972 - 1974	Spliced using overlapping data in 1975.
Mitchell (2013)	1975 - 1977	Spliced using overlapping data in 1978.
International Monetary Fund (2024)	1978 - 1980	Spliced using overlapping data in 1981.
Bank (2024)	1981 - 1987	Spliced using overlapping data in 1988.
International Monetary Fund (2024)	1988 - 1997	Spliced using overlapping data in 1998.
African Union (2024)	1998 - 1999	Spliced using overlapping data in 2000.
International Monetary Fund (2024)	2000 - 2002	Spliced using overlapping data in 2003.
African Union (2024)	2003 - 2022	Baseline source, overlaps with base year 2018.

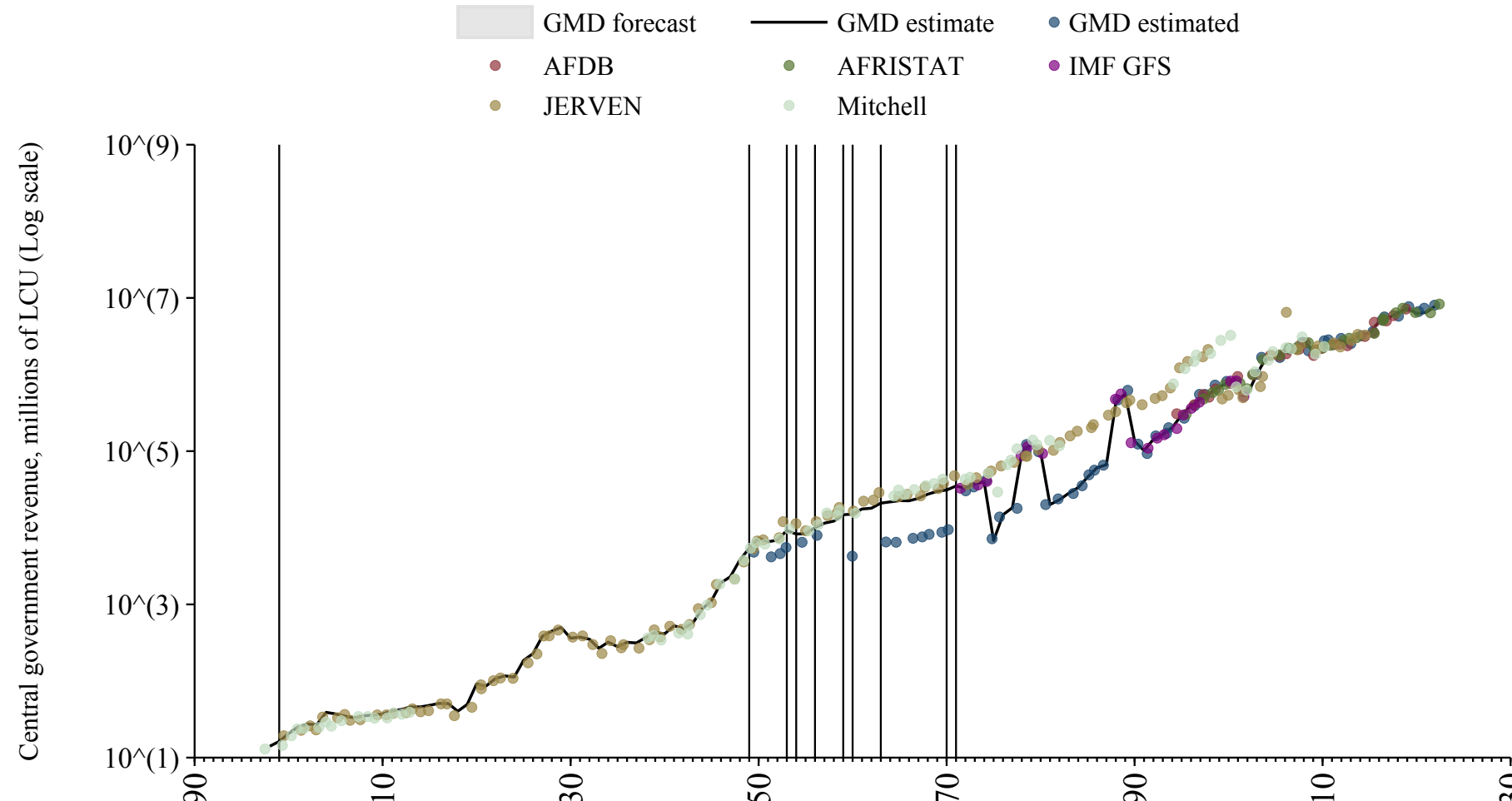

Malawi

Source	Time span	Notes
Mitchell (2013)	1896 - 1903	Spliced using overlapping data in 1904: (ratio = 230.3%).
Albers et al. (2023)	1904 - 1952	Spliced using overlapping data in 1953: (ratio = 463.6%).
Mitchell (2013)	1953 - 1979	Spliced using overlapping data in 1980.
Bank (2024)	1980 - 2019	Baseline source, overlaps with base year 2018.

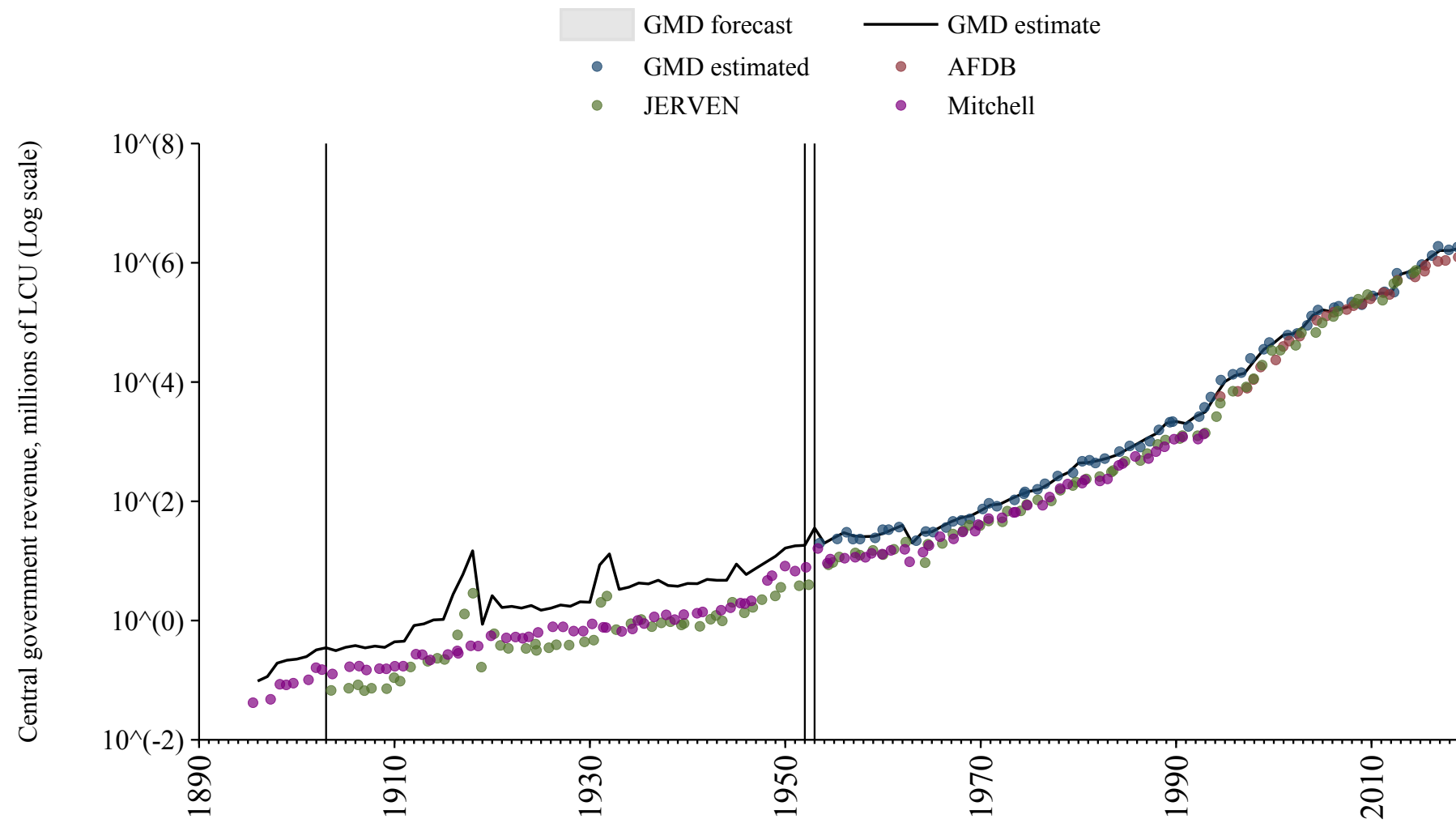

Malaysia

Source	Time span	Notes
Mitchell (2013)	1883 - 1995	Spliced using overlapping data in 1996: (ratio = 104.1%).
International Monetary Fund (2024)	1996 - 2001	Spliced using overlapping data in 2002.
Mitchell (2013)	2002 - 2010	Spliced using overlapping data in 2011.

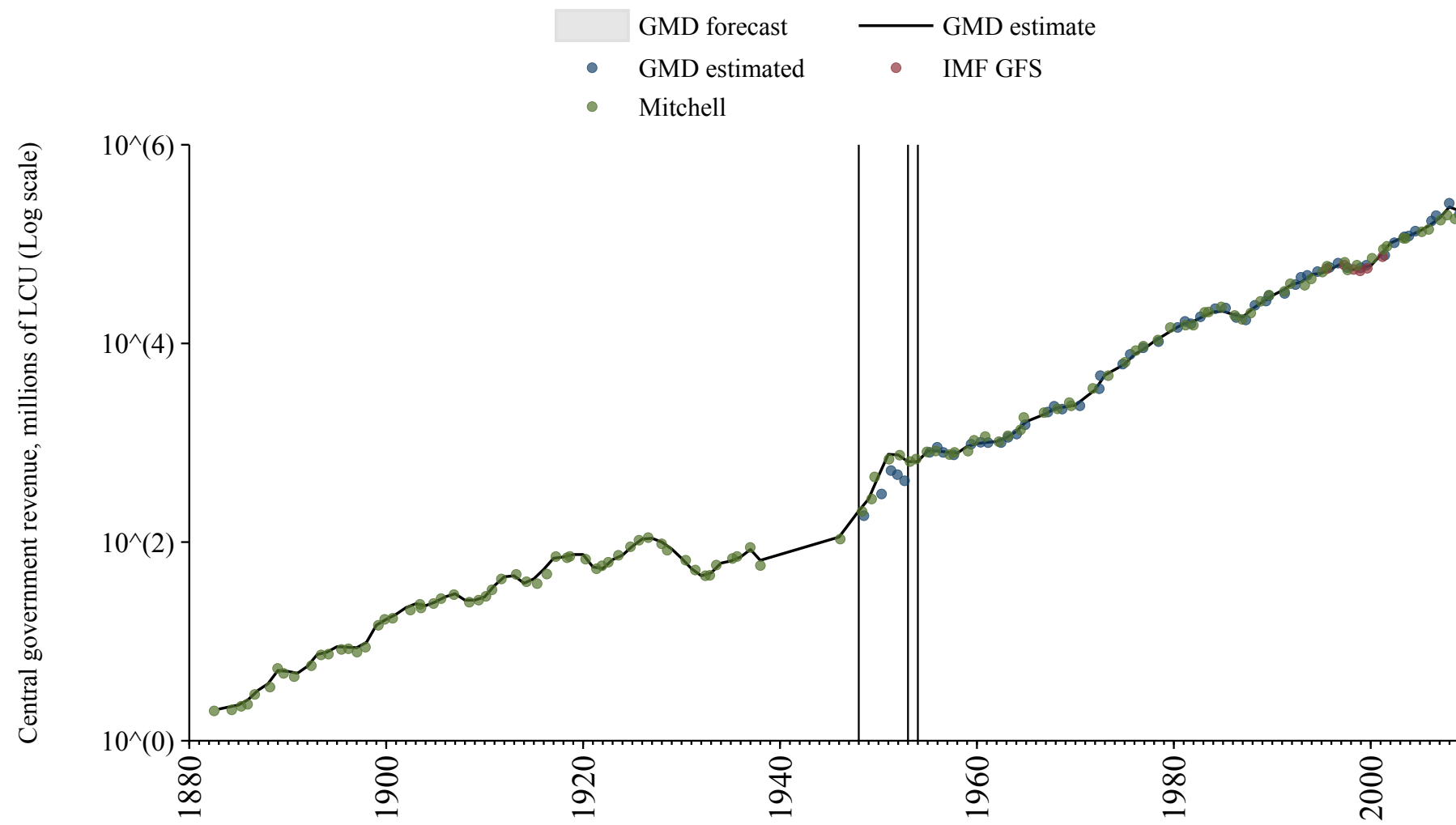

Maldives

Source	Time span	Notes
International Monetary Fund (2024)	1979 - 2009	Spliced using overlapping data in 2010.

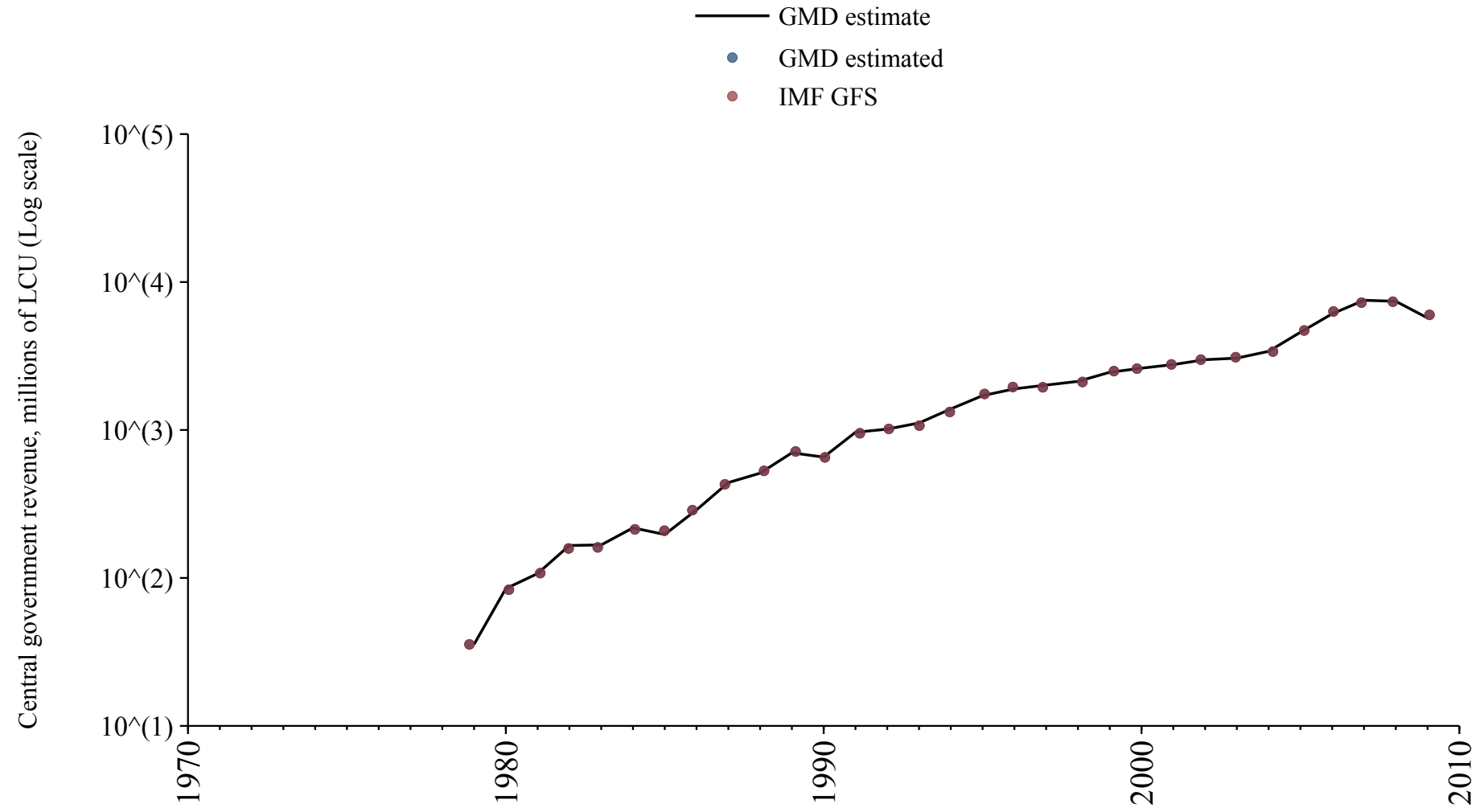

Mali

Source	Time span	Notes
Albers et al. (2023)	1900 - 1925	Spliced using overlapping data in 1926: (ratio = 56.5%).
Mitchell (2013)	1926 - 1926	Spliced using overlapping data in 1927: (ratio = 60.9%).
Albers et al. (2023)	1927 - 1934	Spliced using overlapping data in 1935: (ratio = 33.7%).
Mitchell (2013)	1935 - 1935	Spliced using overlapping data in 1936: (ratio = 48%).
Albers et al. (2023)	1936 - 1966	Spliced using overlapping data in 1967: (ratio = 26.4%).
Banque centrale des États de l'Afrique de l'Ouest (2024)	1967 - 2024	Baseline source, overlaps with base year 2018.

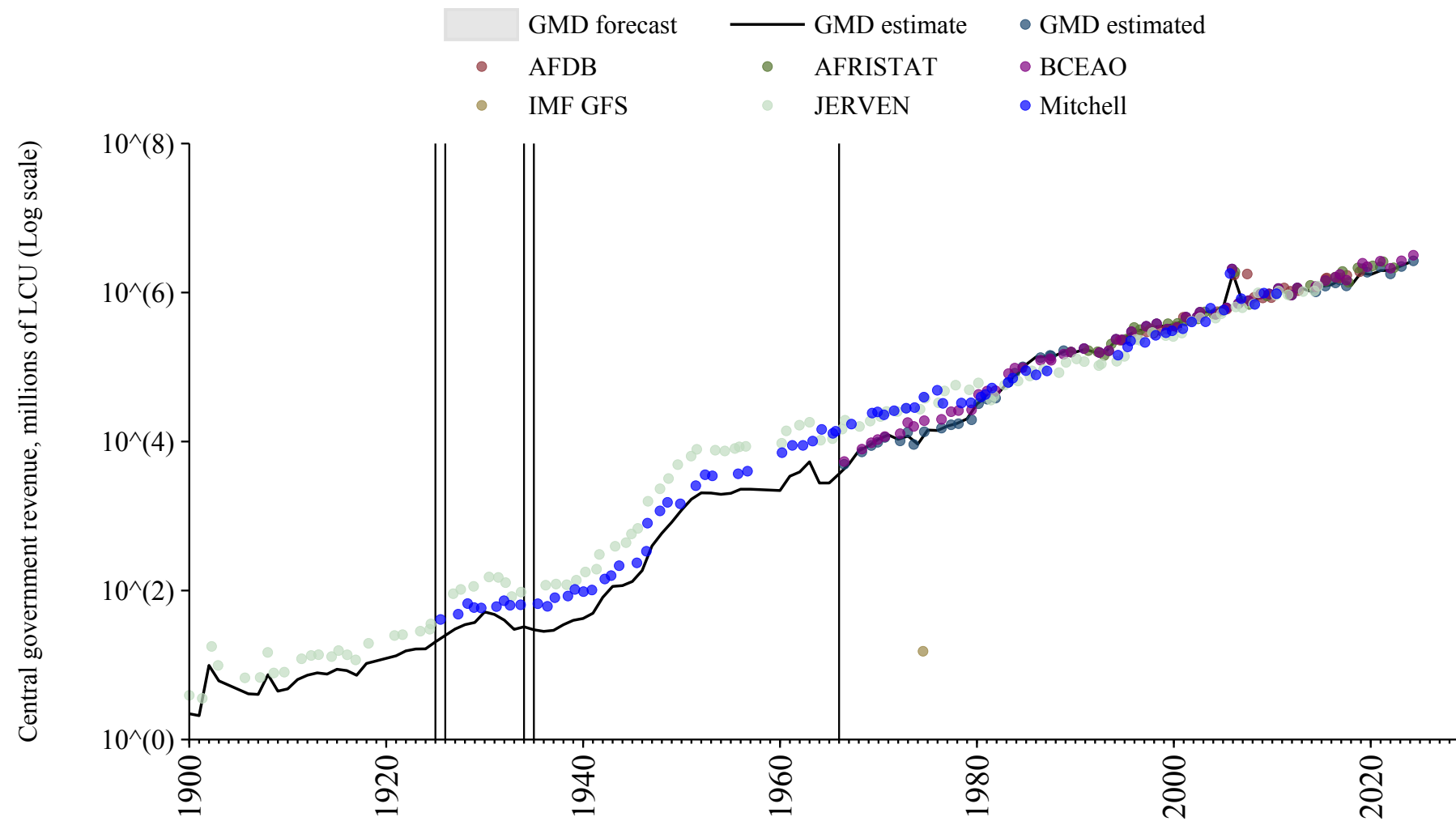

Malta

Source	Time span	Notes
Commission (2024)	1995 - 2024	Baseline source, overlaps with base year 2018.

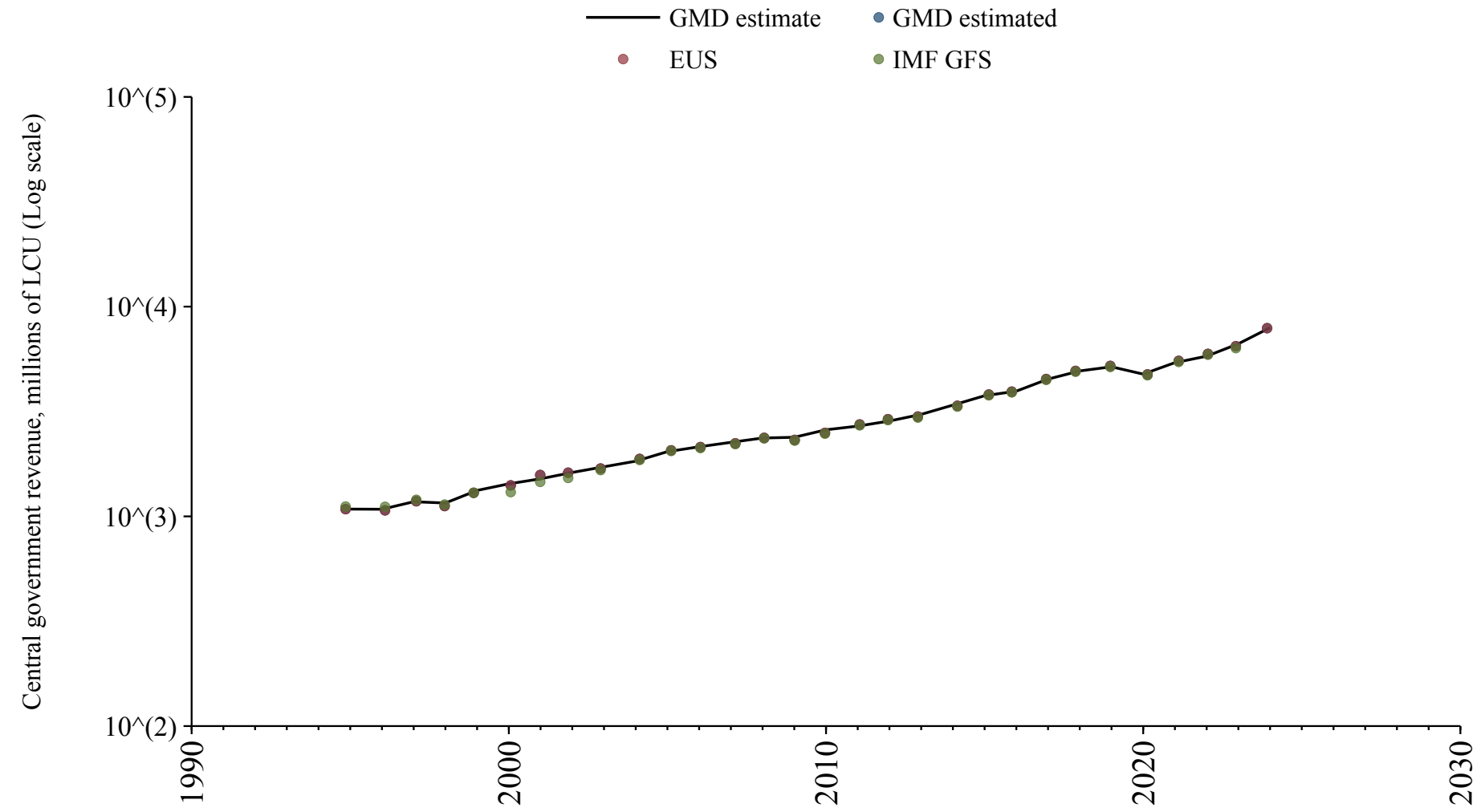

Mauritania

Source	Time span	Notes
Albers et al. (2023)	1905 - 1925	Spliced using overlapping data in 1926: (ratio = 122.7%).
Mitchell (2013)	1926 - 1926	Spliced using overlapping data in 1927: (ratio = 615.8%).
Albers et al. (2023)	1927 - 1934	Spliced using overlapping data in 1935: (ratio = 83.2%).
Mitchell (2013)	1935 - 1935	Spliced using overlapping data in 1936: (ratio = 498.2%).
Albers et al. (2023)	1936 - 1967	Spliced using overlapping data in 1968: (ratio = 77.5%).
Mitchell (2013)	1968 - 1968	Spliced using overlapping data in 1969: (ratio = 1591.3%).
Albers et al. (2023)	1969 - 1969	Spliced using overlapping data in 1970: (ratio = 77.5%).
Mitchell (2013)	1970 - 1980	Spliced using overlapping data in 1981: (ratio = 330.4%).
Albers et al. (2023)	1981 - 1989	Spliced using overlapping data in 1990: (ratio = 150.1%).
African Union (2024)	1990 - 1997	Spliced using overlapping data in 1998.
Bank (2024)	1998 - 2003	Spliced using overlapping data in 2004.
African Union (2024)	2004 - 2022	Baseline source, overlaps with base year 2018.

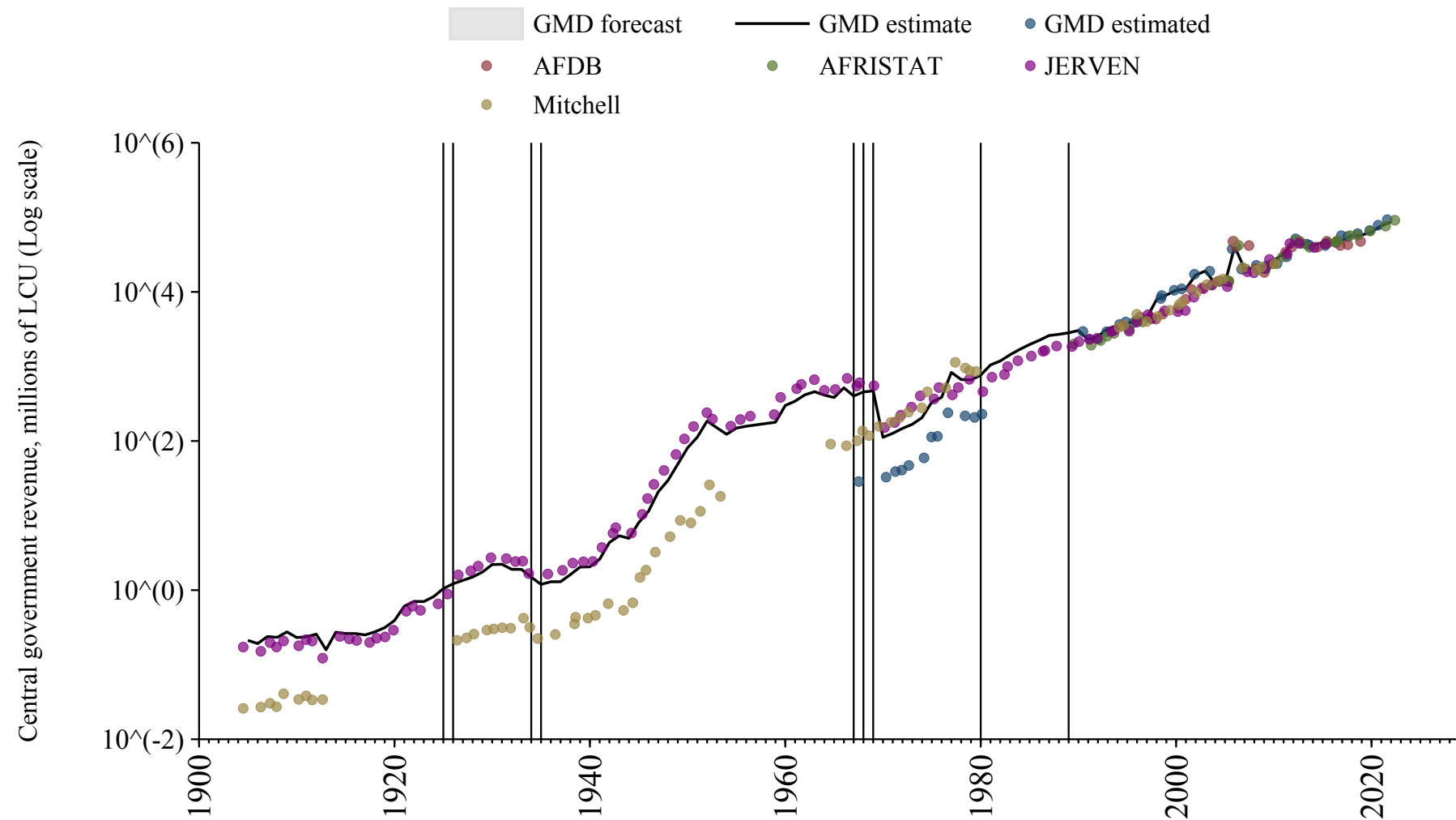

Mauritius

Source	Time span	Notes
Mitchell (2013)	1812 - 1979	Spliced using overlapping data in 1980.
Bank (2024)	1980 - 2001	Spliced using overlapping data in 2002.
International Monetary Fund (2024)	2002 - 2023	Baseline source, overlaps with base year 2018.

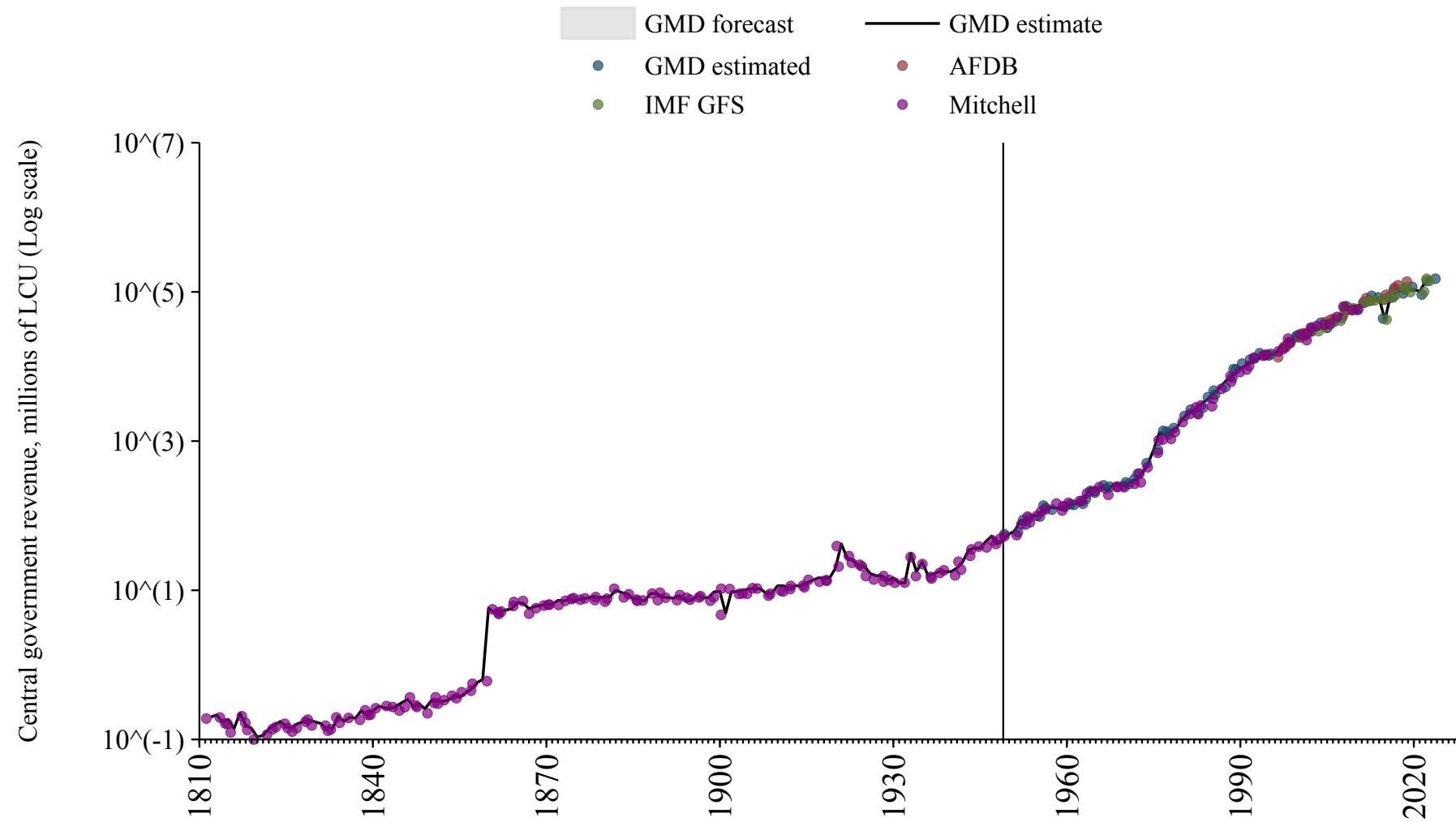

Mexico

Source	Time span	Notes
Schuler (2015)	1823 - 1823	Spliced using overlapping data in 1824: (ratio = 520.1%).
Mitchell (2013)	1824 - 1990	Spliced using overlapping data in 1991: (ratio = 228.1%).
International Monetary Fund (2024)	1991 - 2000	Spliced using overlapping data in 2001: (ratio = 166.8%).
Mitchell (2013)	2001 - 2007	Spliced using overlapping data in 2008: (ratio = 148.3%).
International Monetary Fund (2024)	2008 - 2023	Baseline source, overlaps with base year 2018.

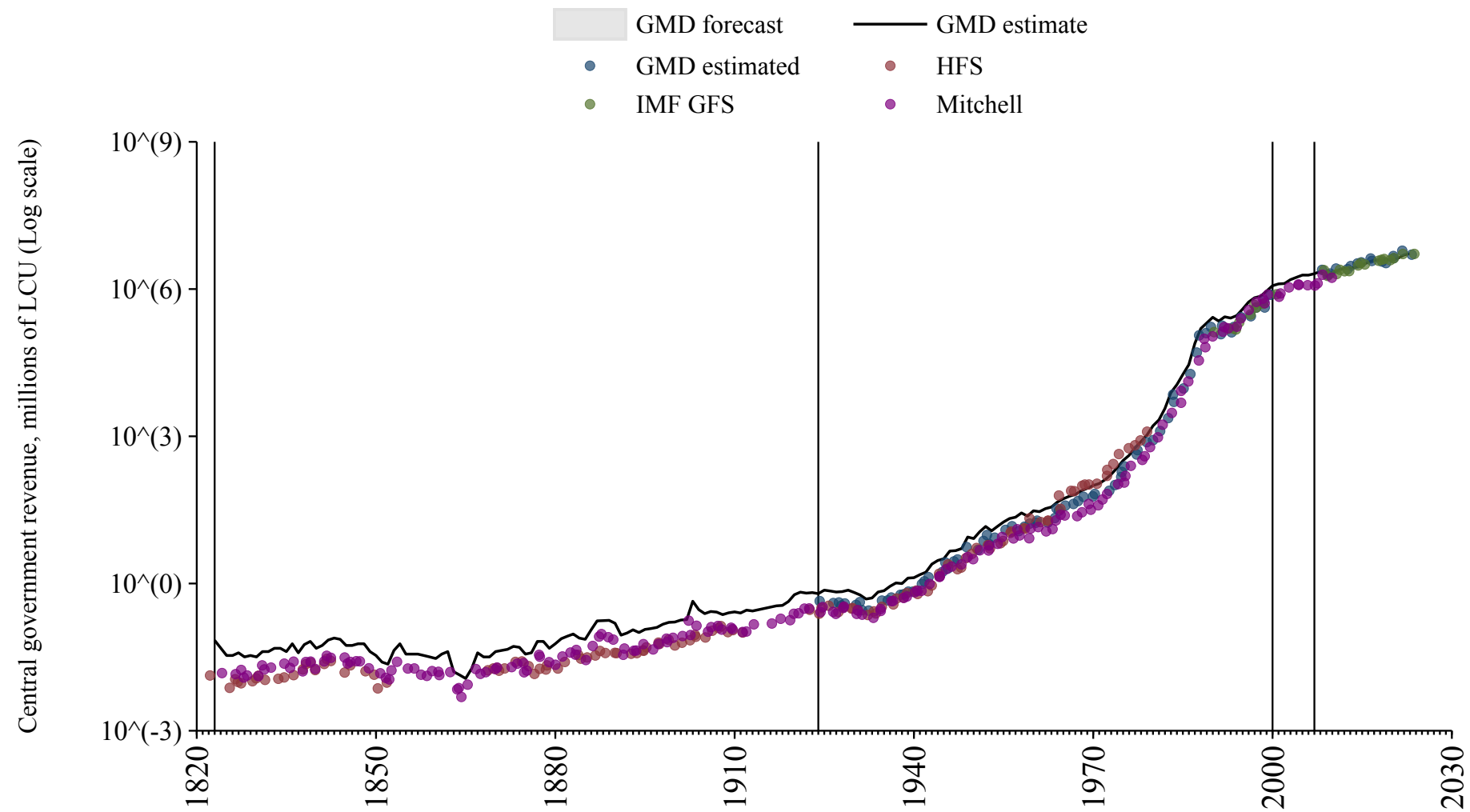

Moldova

Source	Time span	Notes
International Monetary Fund (2024)	2002 - 2023	Baseline source, overlaps with base year 2018.

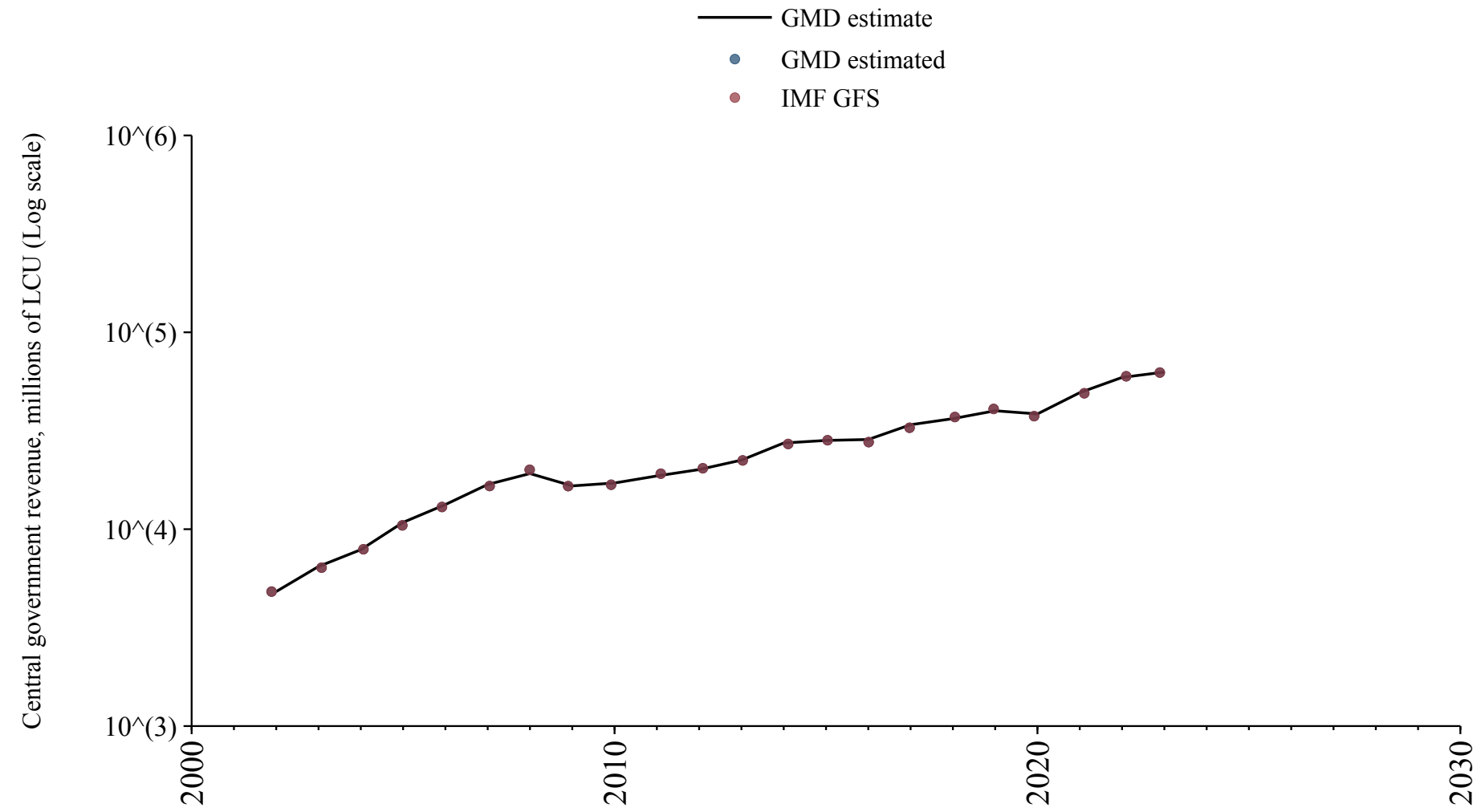

Mongolia

Source	Time span	Notes
International Monetary Fund (2024)	1992 - 2021	Baseline source, overlaps with base year 2018.

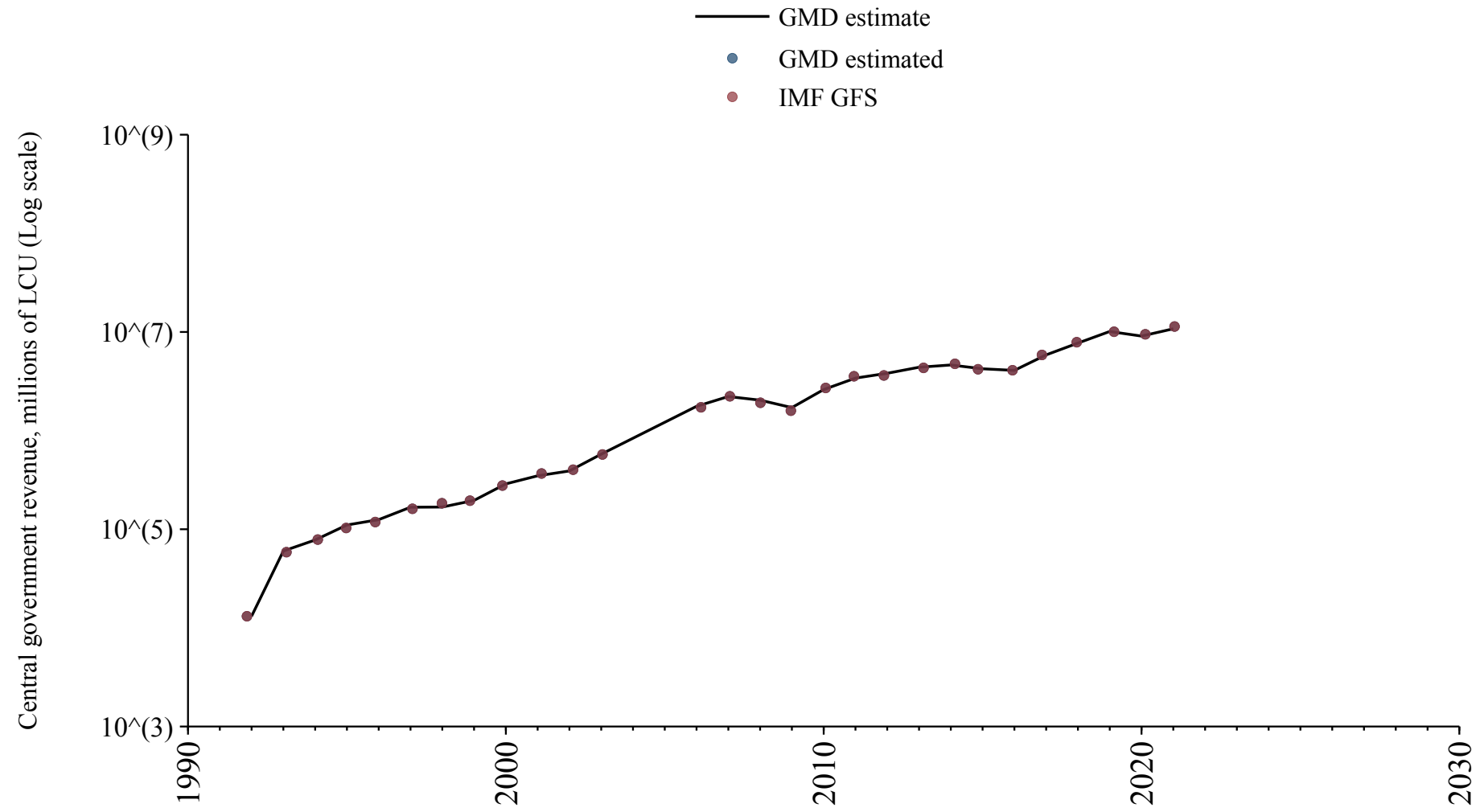

Morocco

Source	Time span	Notes
Albers et al. (2023)	1920 - 1951	Spliced using overlapping data in 1952: (ratio = 151.4%).
Mitchell (2013)	1952 - 1979	Spliced using overlapping data in 1980.
Bank (2024)	1980 - 2001	Spliced using overlapping data in 2002.
International Monetary Fund (2024)	2002 - 2011	Spliced using overlapping data in 2012.
Bank (2024)	2012 - 2019	Baseline source, overlaps with base year 2018.

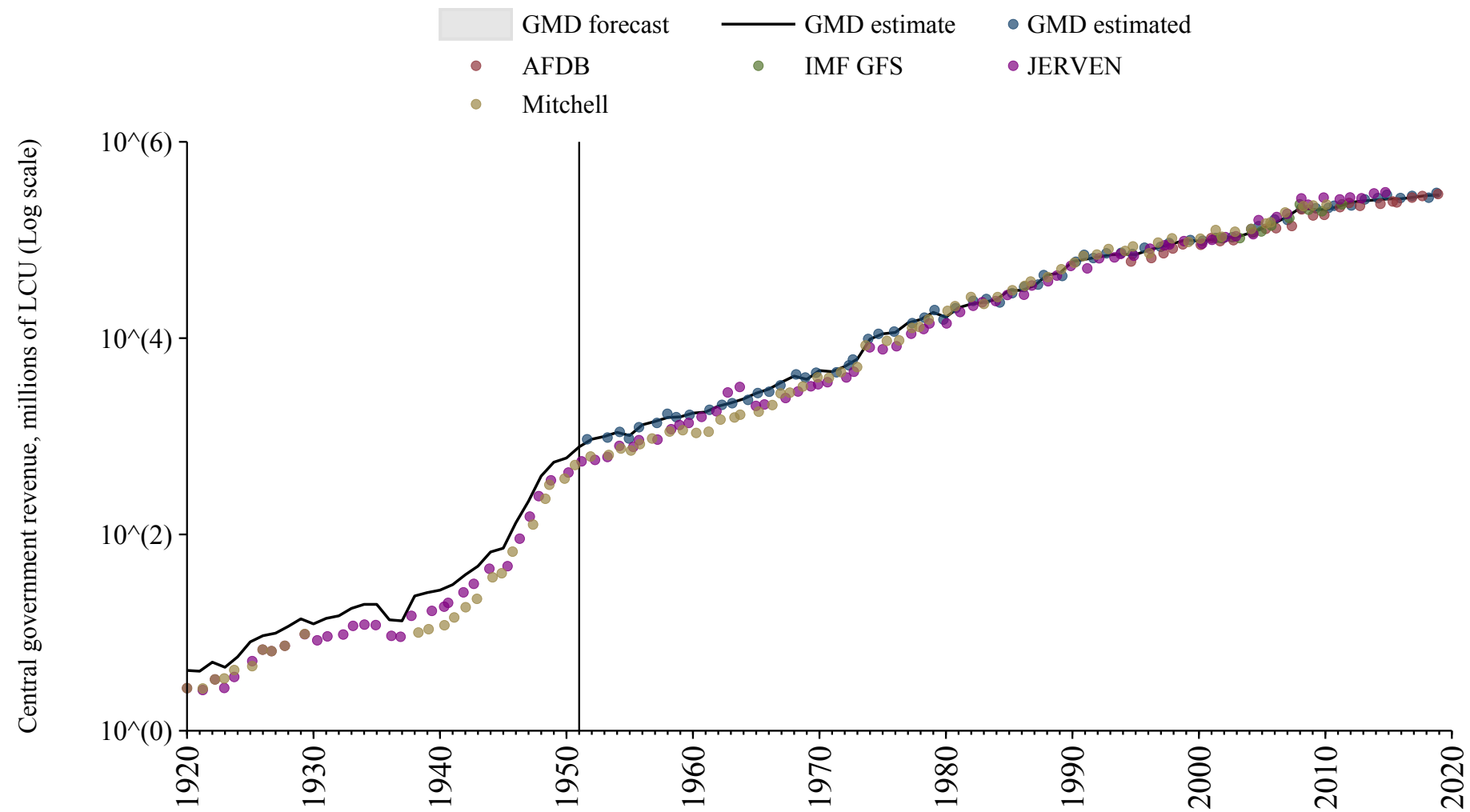

Mozambique

Source	Time span	Notes
Schuler (2015)	1898 - 1899	Spliced using overlapping data in 1900: (ratio = 180.4%).
Albers et al. (2023)	1900 - 1935	Spliced using overlapping data in 1936: (ratio = 173.2%).
Mitchell (2013)	1936 - 1936	Spliced using overlapping data in 1937: (ratio = 155.4%).
Albers et al. (2023)	1937 - 1952	Spliced using overlapping data in 1953: (ratio = 182.8%).
Mitchell (2013)	1953 - 1953	Spliced using overlapping data in 1954: (ratio = 183.4%).
Albers et al. (2023)	1954 - 1979	Spliced using overlapping data in 1980: (ratio = 153.7%).
Bank (2024)	1980 - 2019	Baseline source, overlaps with base year 2018.

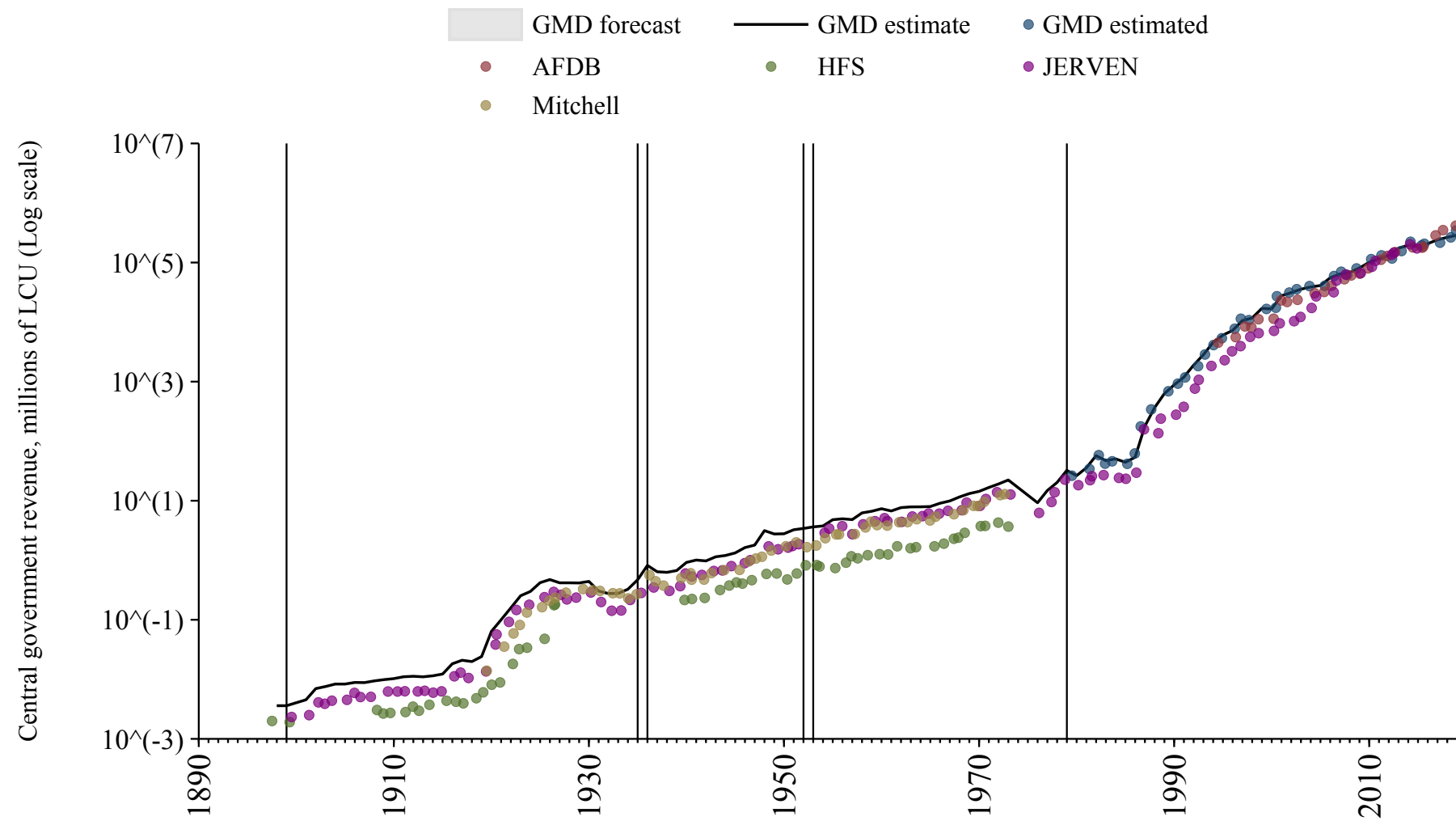

Myanmar

Source	Time span	Notes
Mitchell (2013)	1940 - 2010	Spliced using overlapping data in 2011.
International Monetary Fund (2024)	2011 - 2019	Baseline source, overlaps with base year 2018.

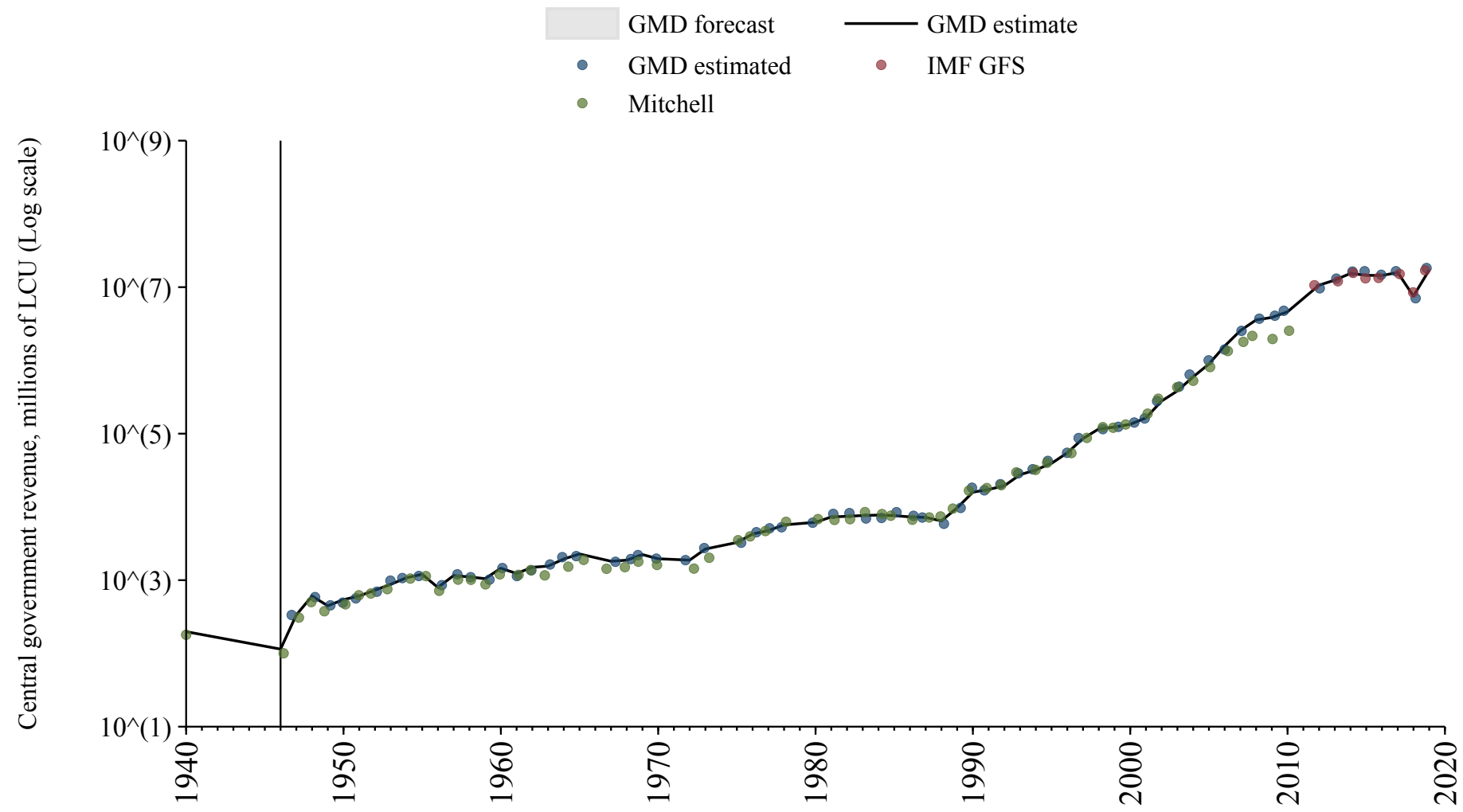

Namibia

Source	Time span	Notes
Albers et al. (2023)	1900 - 1989	Spliced using overlapping data in 1990: (ratio = 106.5%).
Bank (2024)	1990 - 2015	Spliced using overlapping data in 2016.
International Monetary Fund (2024)	2016 - 2023	Baseline source, overlaps with base year 2018.

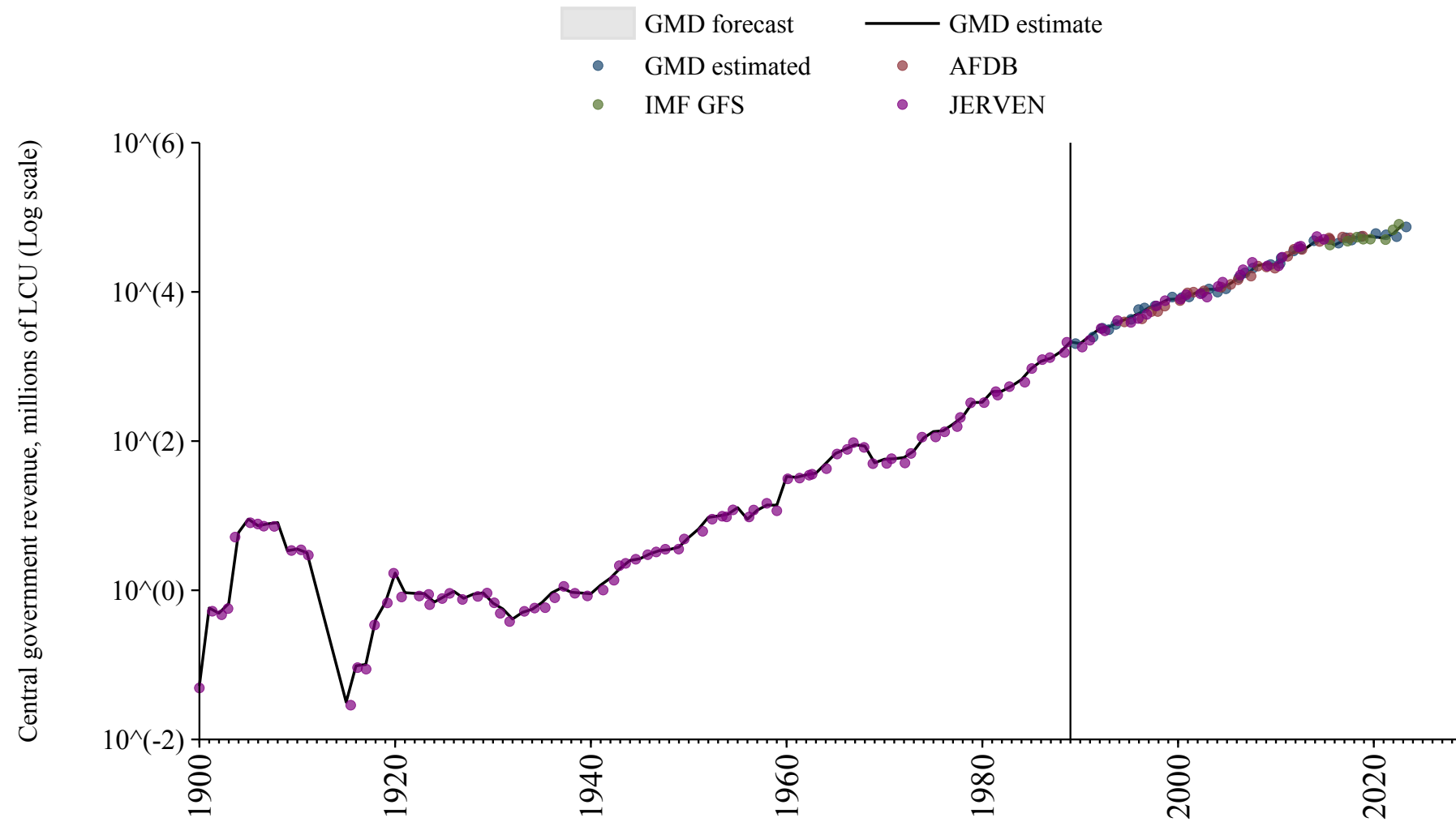

Nepal

Source	Time span	Notes
International Monetary Fund (2024)	1972 - 1989	Spliced using overlapping data in 1990.
International Monetary Fund (2024)	2019 - 2021	Spliced using overlapping data in 2022.

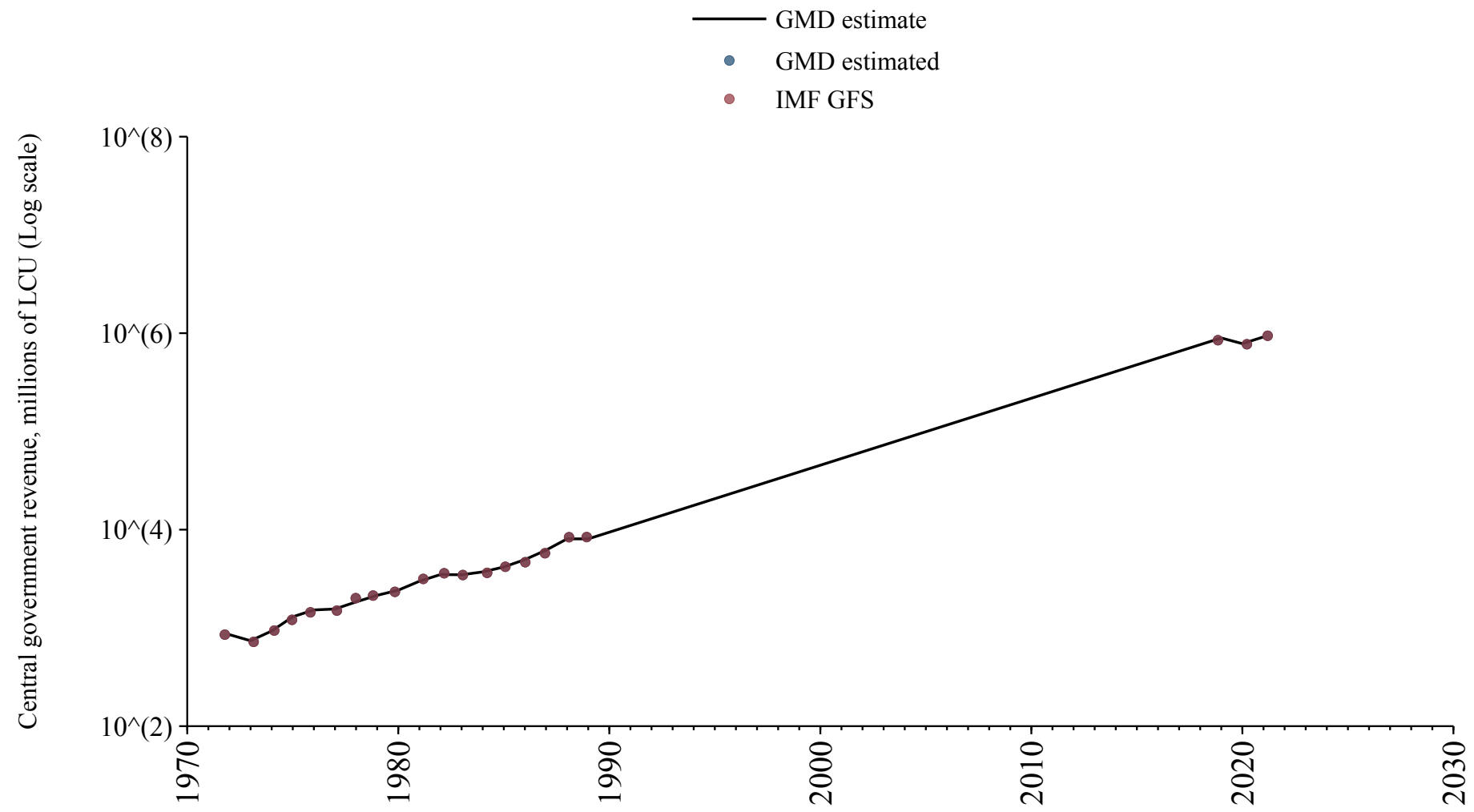

Netherlands

Source	Time span	Notes
Mitchell (2013)	1845 - 1869	Spliced using overlapping data in 1870: (ratio = 170%).
Jordà et al. (2017)	1870 - 1913	Spliced using overlapping data in 1914.
Mitchell (2013)	1914 - 1920	Spliced using overlapping data in 1921.
Jordà et al. (2017)	1921 - 1939	Spliced using overlapping data in 1940.
Mitchell (2013)	1940 - 1944	Spliced using overlapping data in 1945.
Jordà et al. (2017)	1945 - 1994	Spliced using overlapping data in 1995.
Commission (2024)	1995 - 2024	Baseline source, overlaps with base year 2018.

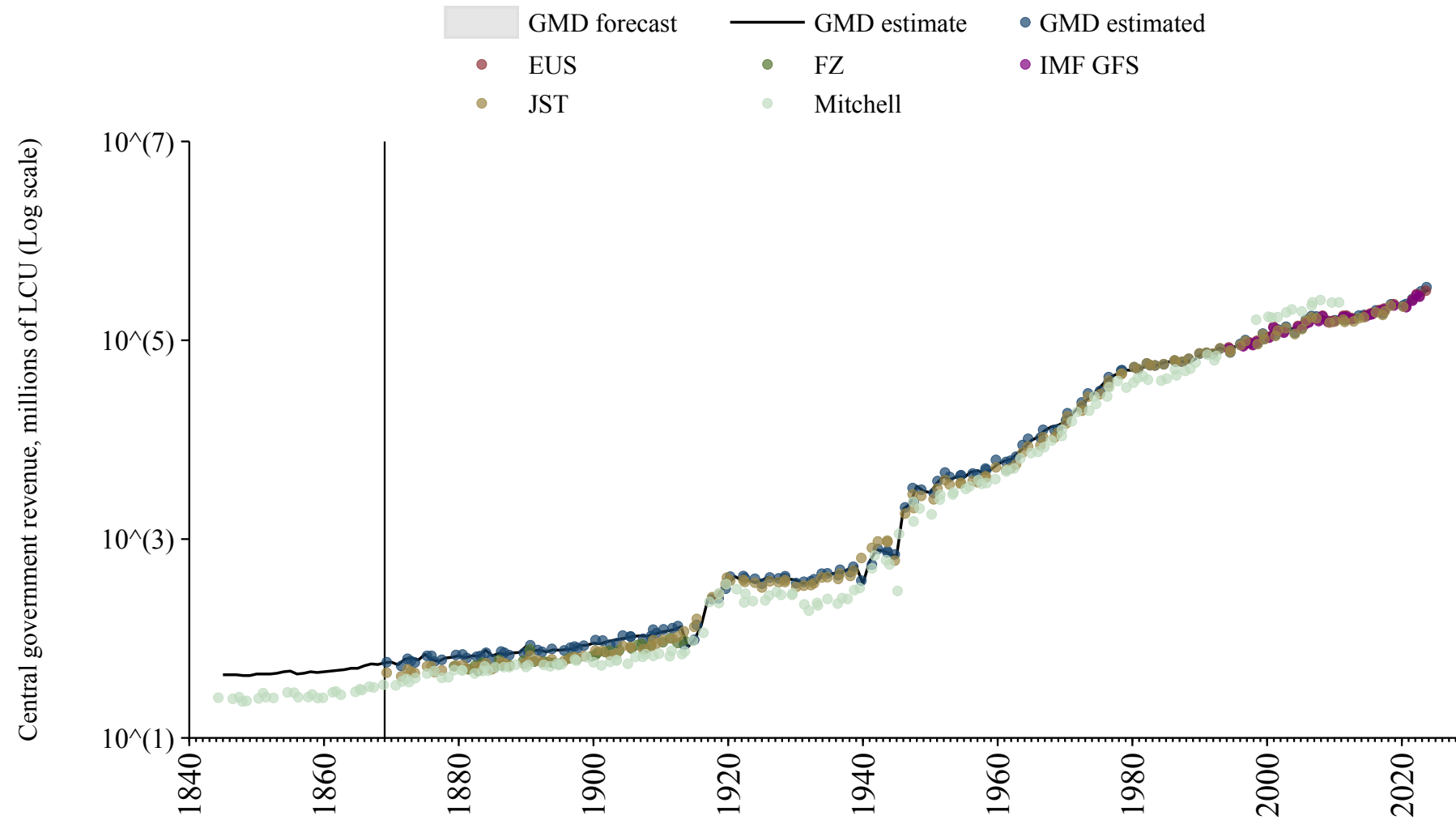

New Zealand

Source	Time span	Notes
Mitchell (2013)	1841 - 2000	Spliced using overlapping data in 2001.
International Monetary Fund (2024)	2001 - 2005	Spliced using overlapping data in 2006.
Mitchell (2013)	2006 - 2010	Spliced using overlapping data in 2011.

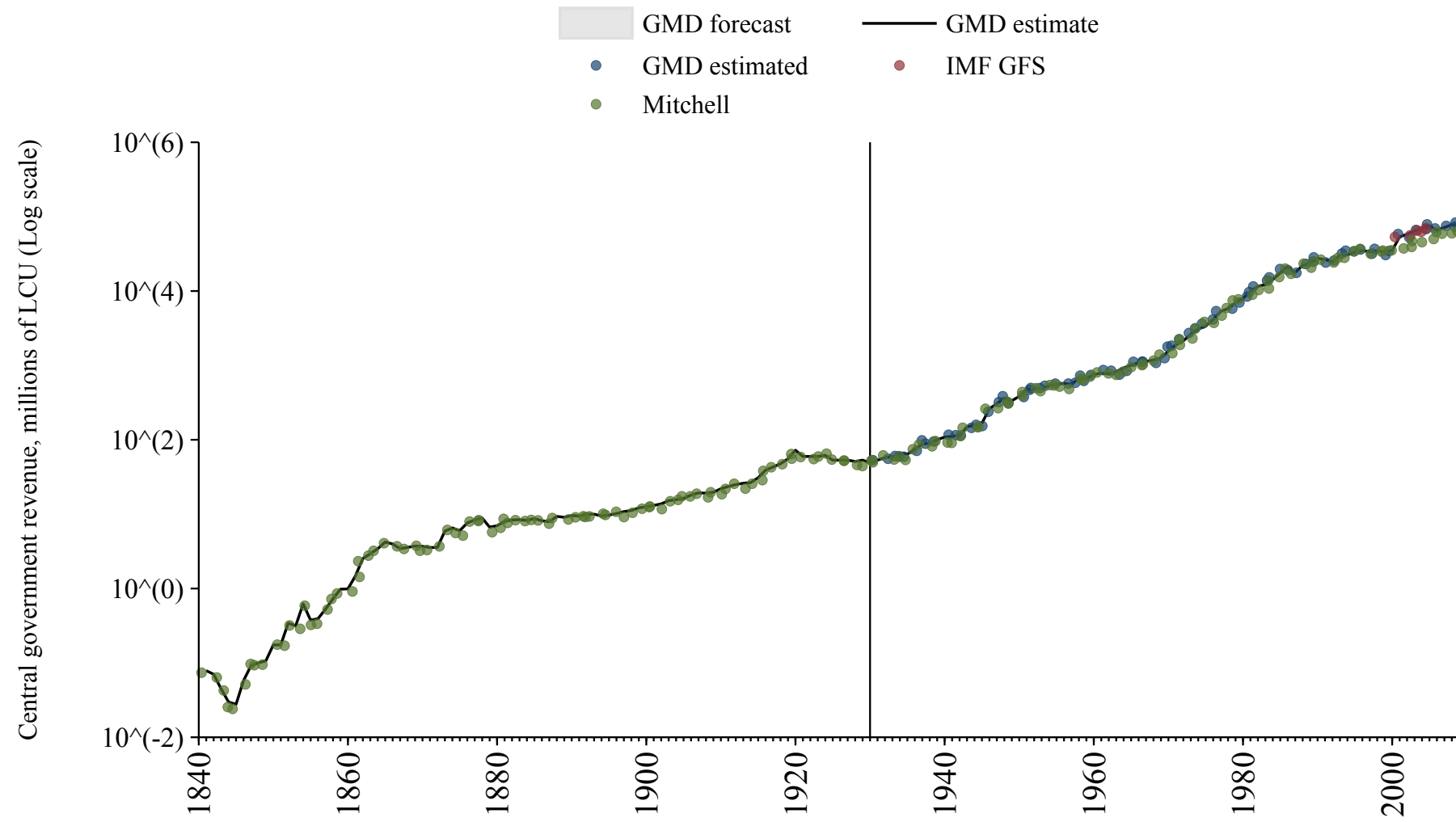

Nicaragua

Source	Time span	Notes
Mitchell (2013)	1900 - 2004	Spliced using overlapping data in 2005.

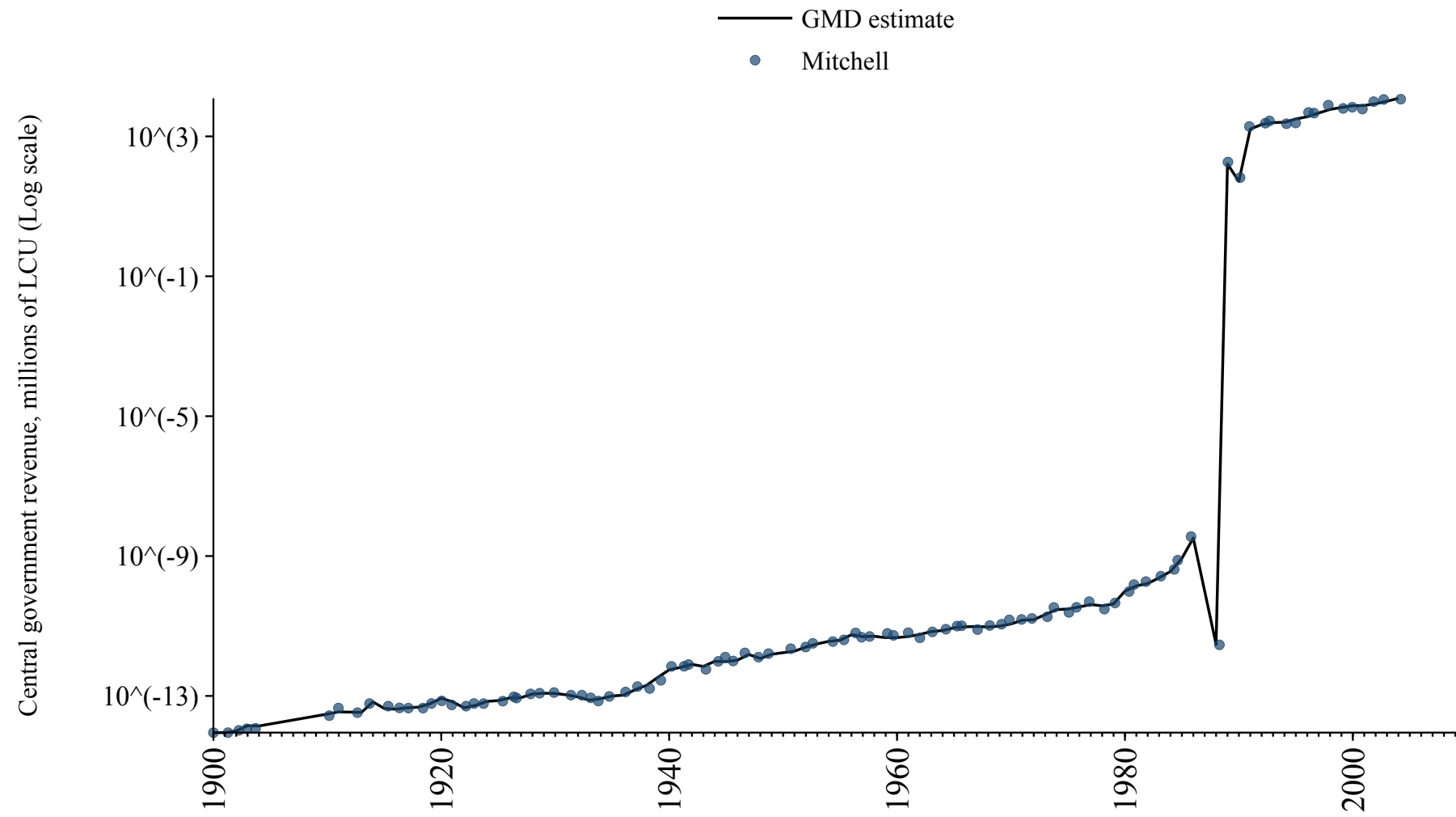

Niger

Source	Time span	Notes
Mitchell (2013)	1895 - 1907	Spliced using overlapping data in 1908: (ratio = 37.3%).
Albers et al. (2023)	1908 - 1925	Spliced using overlapping data in 1926: (ratio = 80.5%).
Mitchell (2013)	1926 - 1926	Spliced using overlapping data in 1927: (ratio = 133.9%).
Albers et al. (2023)	1927 - 1934	Spliced using overlapping data in 1935: (ratio = 54%).
Mitchell (2013)	1935 - 1935	Spliced using overlapping data in 1936: (ratio = 91.8%).
Albers et al. (2023)	1936 - 1956	Spliced using overlapping data in 1957: (ratio = 49.8%).
Mitchell (2013)	1957 - 1958	Spliced using overlapping data in 1959: (ratio = 124.1%).
Albers et al. (2023)	1959 - 1959	Spliced using overlapping data in 1960: (ratio = 96.3%).
Banque centrale des États de l'Afrique de l'Ouest (2024)	1960 - 2024	Baseline source, overlaps with base year 2018.

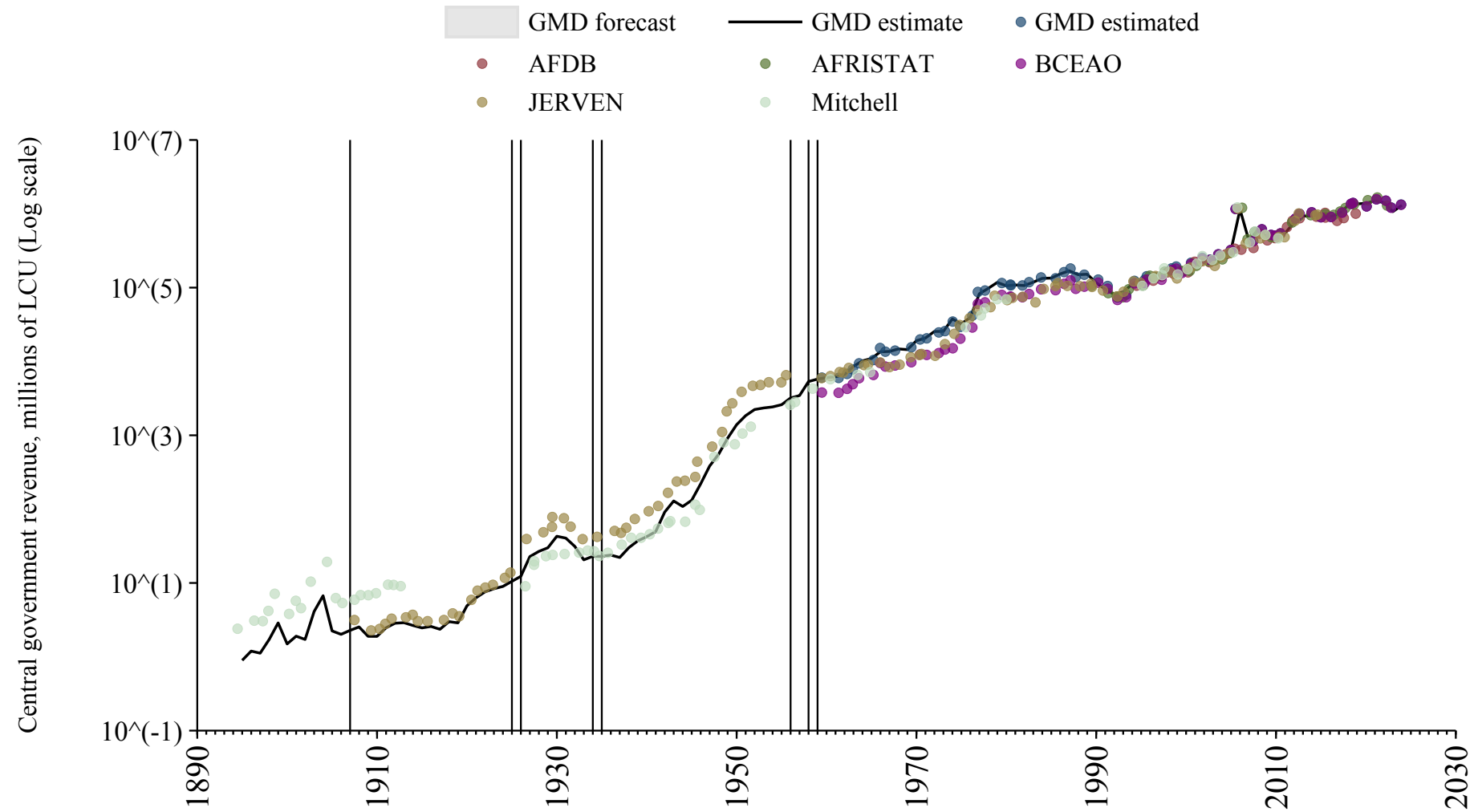

Nigeria

Source	Time span	Notes
Mitchell (2013)	1874 - 1899	Spliced using overlapping data in 1900: (ratio = 163%).
Albers et al. (2023)	1900 - 1905	Spliced using overlapping data in 1906: (ratio = 430.7%).
Mitchell (2013)	1906 - 1906	Spliced using overlapping data in 1907: (ratio = 316%).
Albers et al. (2023)	1907 - 1949	Spliced using overlapping data in 1950: (ratio = 530.8%).
Mitchell (2013)	1950 - 1979	Spliced using overlapping data in 1980.
Bank (2024)	1980 - 2019	Baseline source, overlaps with base year 2018.

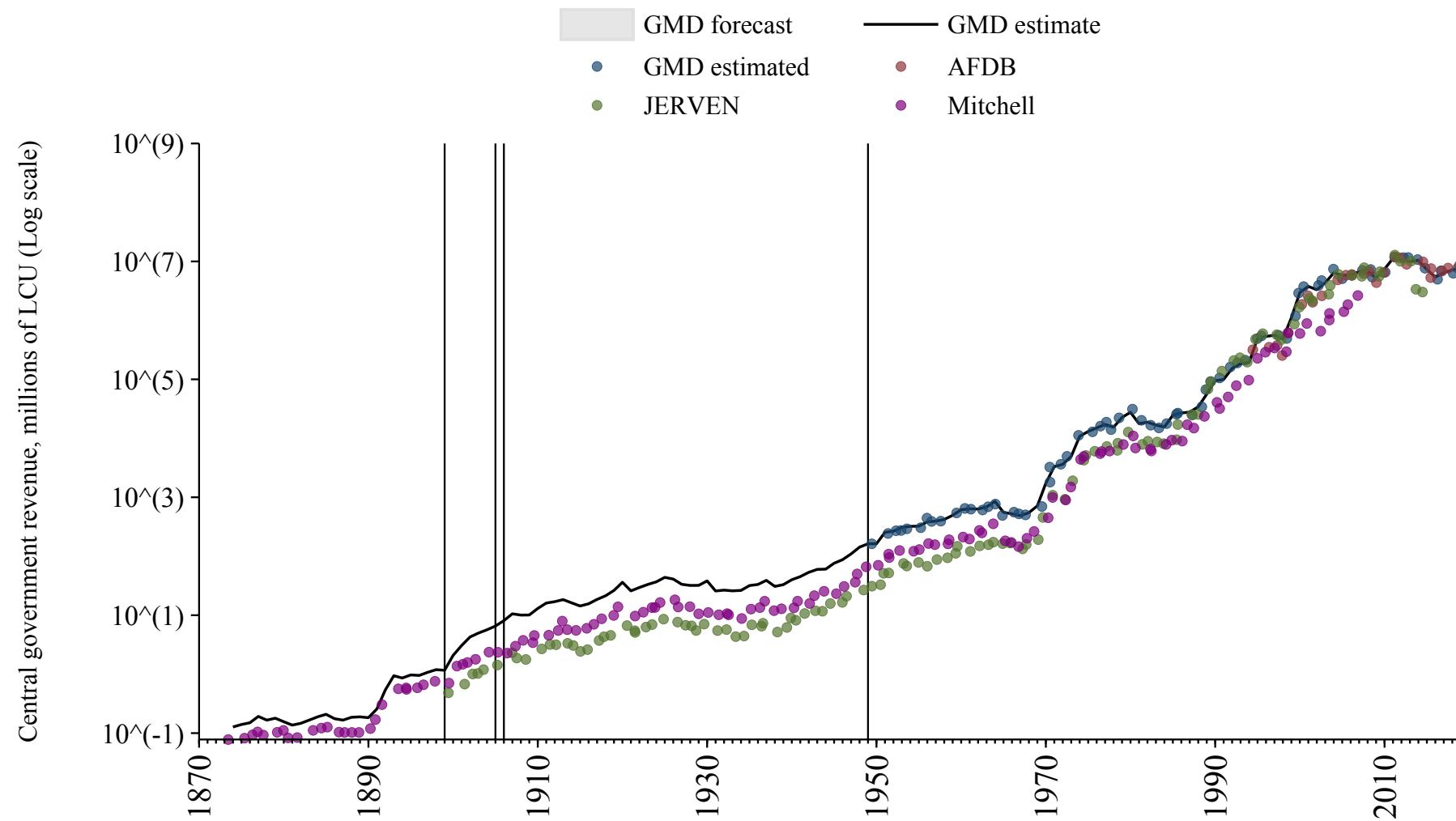

North Korea

Source	Time span	Notes
Mitchell (2013)	1953 - 1973	Spliced using overlapping data in 1974.

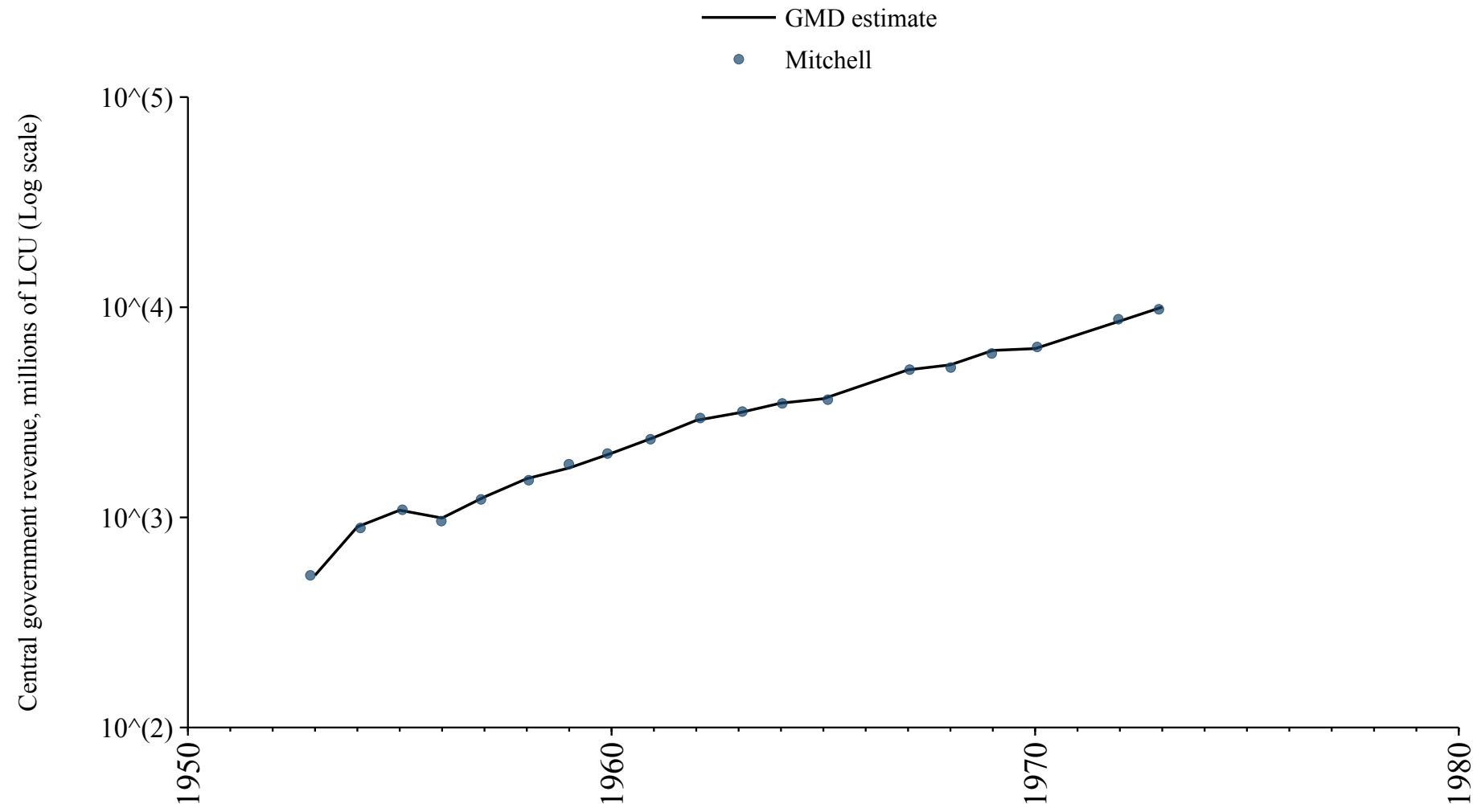

Norway

Source	Time span	Notes
Mitchell (2013)	1850 - 1869	Spliced using overlapping data in 1870: (ratio = 97.3%).
Jordà et al. (2017)	1870 - 1943	Spliced using overlapping data in 1944: (ratio = 97.3%).
Mitchell (2013)	1944 - 1948	Spliced using overlapping data in 1949.
Jordà et al. (2017)	1949 - 1994	Spliced using overlapping data in 1995.
Commission (2024)	1995 - 2024	Baseline source, overlaps with base year 2018.

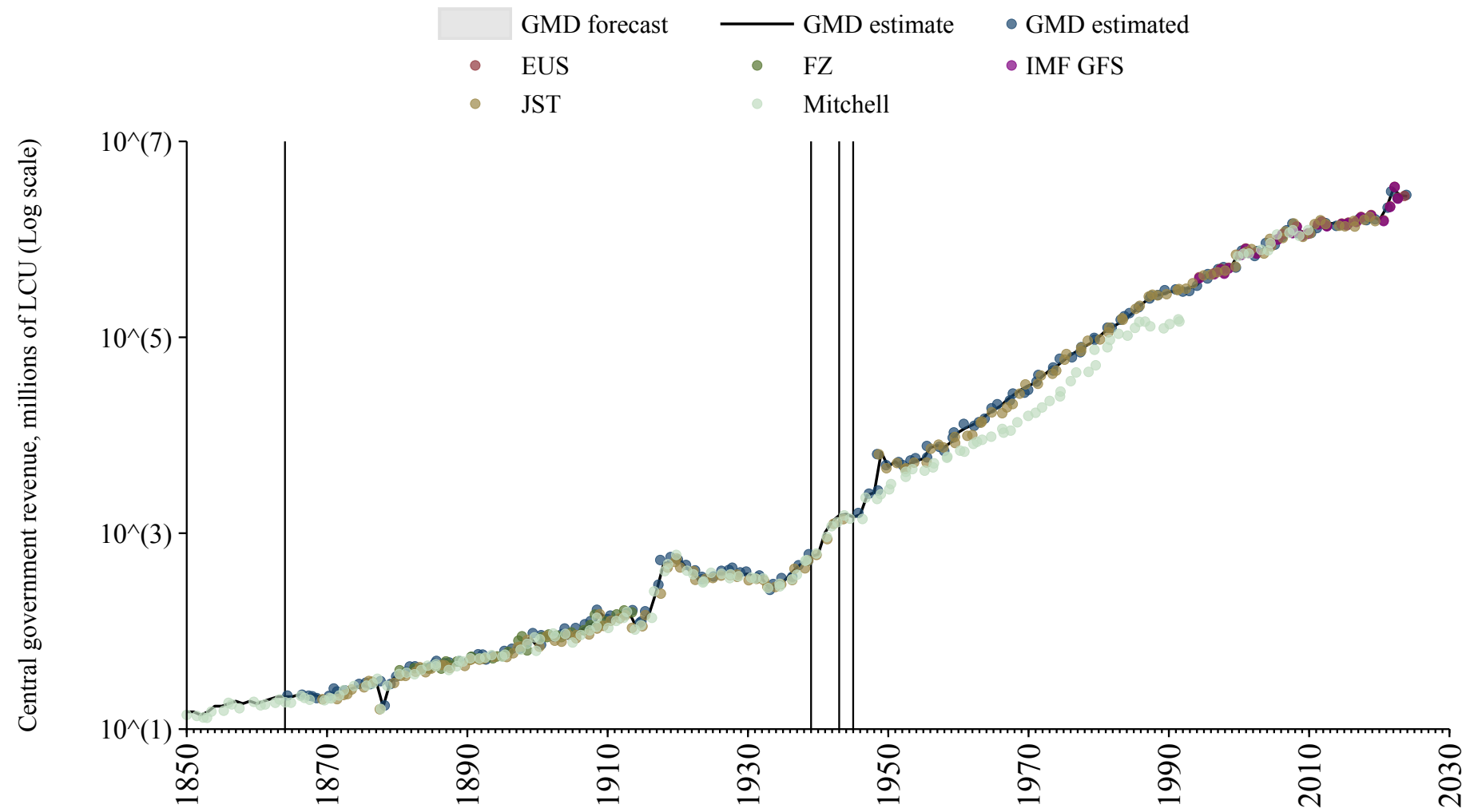

Oman

Source	Time span	Notes
Mitchell (2013)	1970 - 2010	Spliced using overlapping data in 2011.

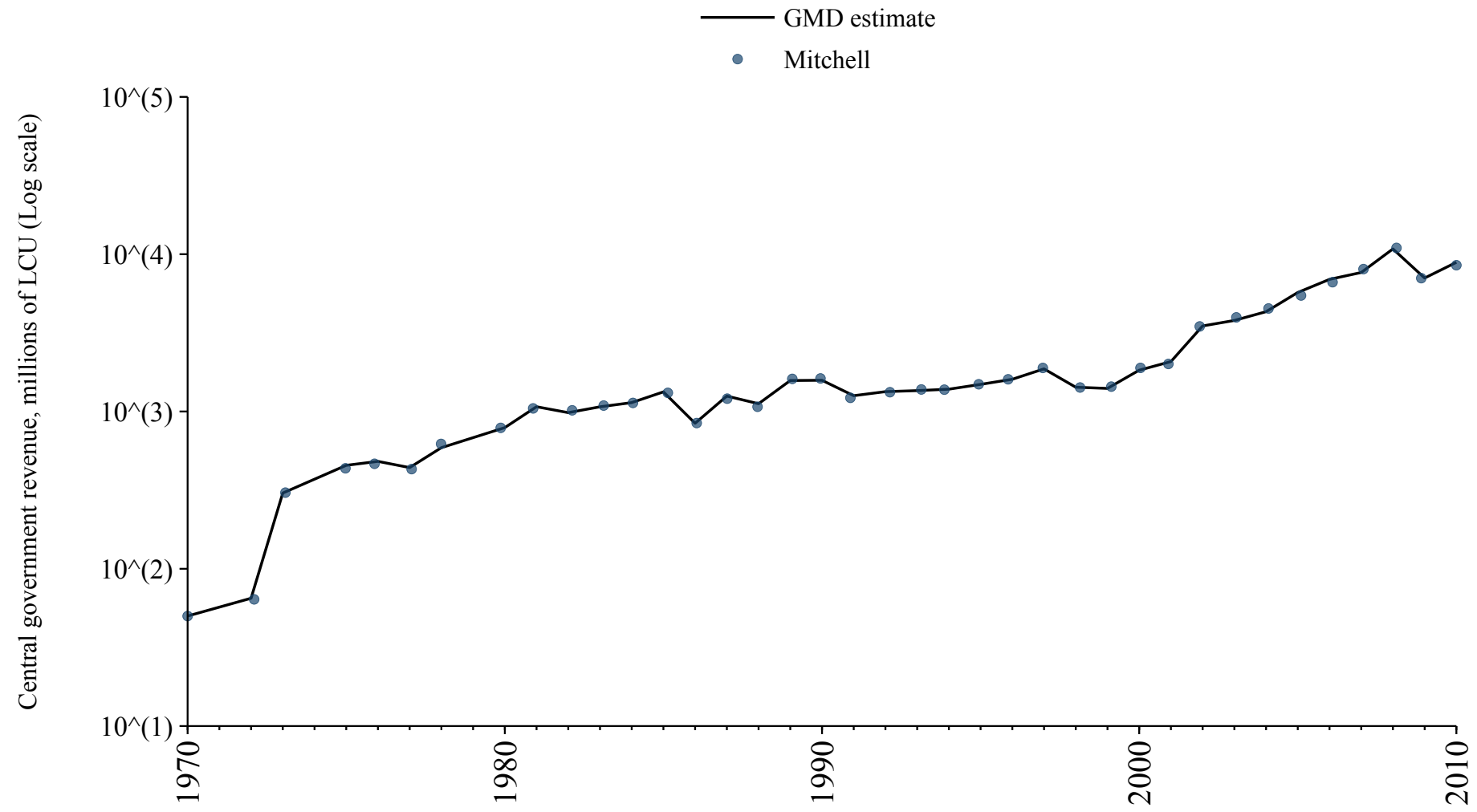

Pakistan

Source	Time span	Notes
Mitchell (2013)	1947 - 1972	Spliced using overlapping data in 1973.
International Monetary Fund (2024)	1973 - 1986	Spliced using overlapping data in 1987.
Mitchell (2013)	1987 - 1987	Spliced using overlapping data in 1988.
International Monetary Fund (2024)	1988 - 1989	Spliced using overlapping data in 1990.
Mitchell (2013)	1990 - 1996	Spliced using overlapping data in 1997.
International Monetary Fund (2024)	1997 - 2000	Spliced using overlapping data in 2001.
Mitchell (2013)	2001 - 2010	Spliced using overlapping data in 2011.

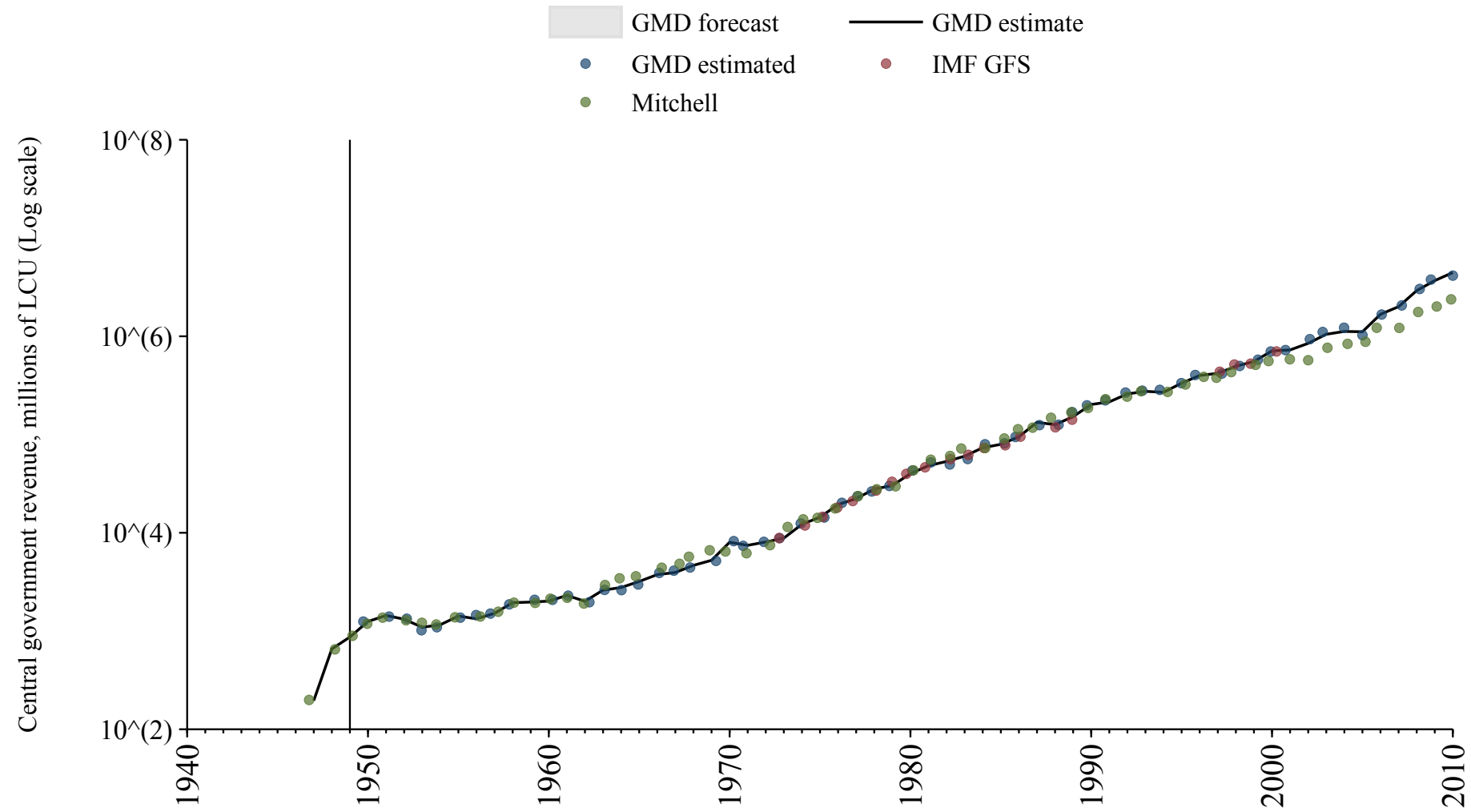

Palestine

Source	Time span	Notes
Mitchell (2013)	1920 - 1944	Spliced using overlapping data in 1945.
International Monetary Fund (2024)	2005 - 2021	Baseline source, overlaps with base year 2018.

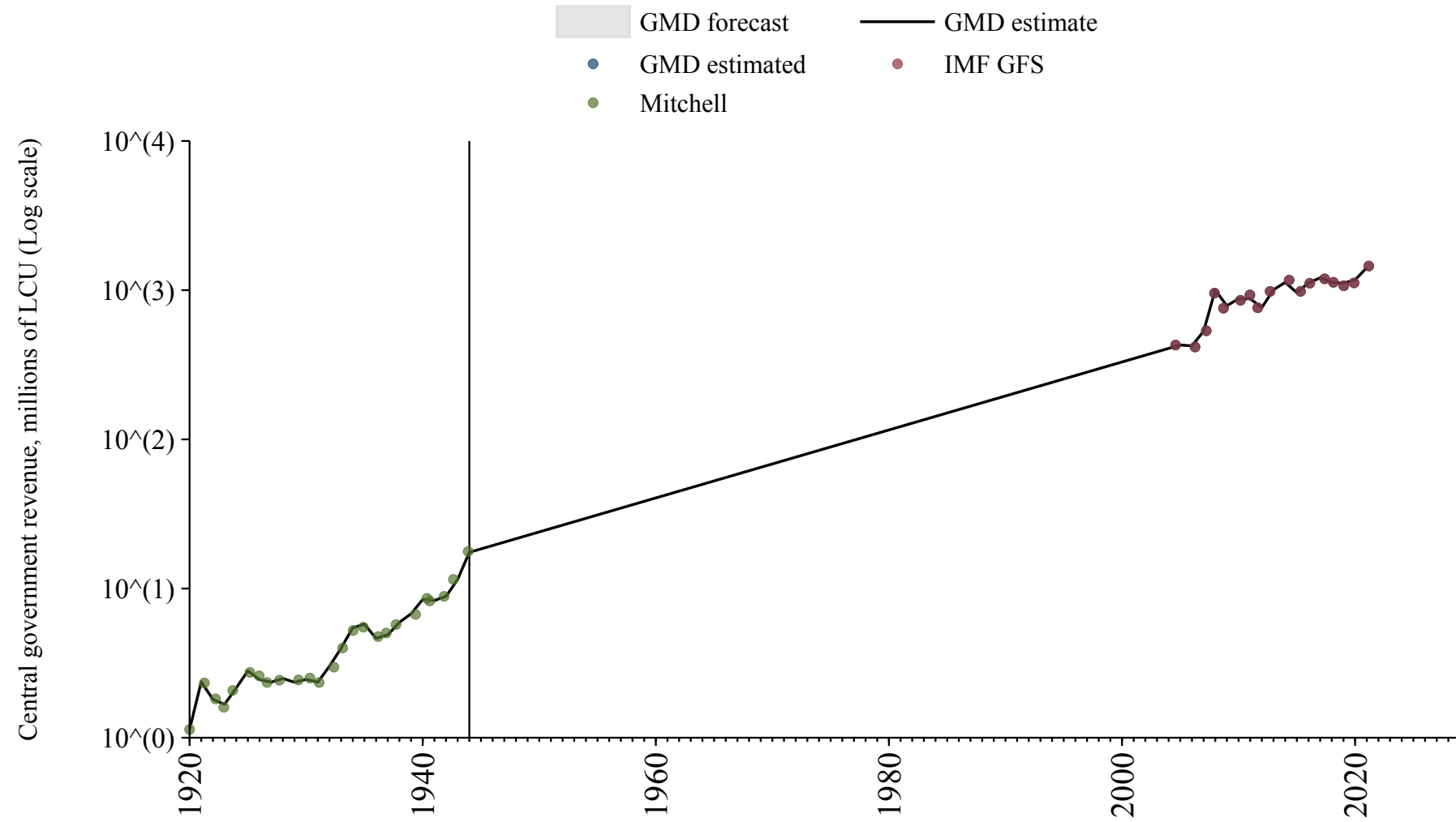

Panama

Source	Time span	Notes
Mitchell (2013)	1909 - 2010	Spliced using overlapping data in 2011: (ratio = 75.9%).

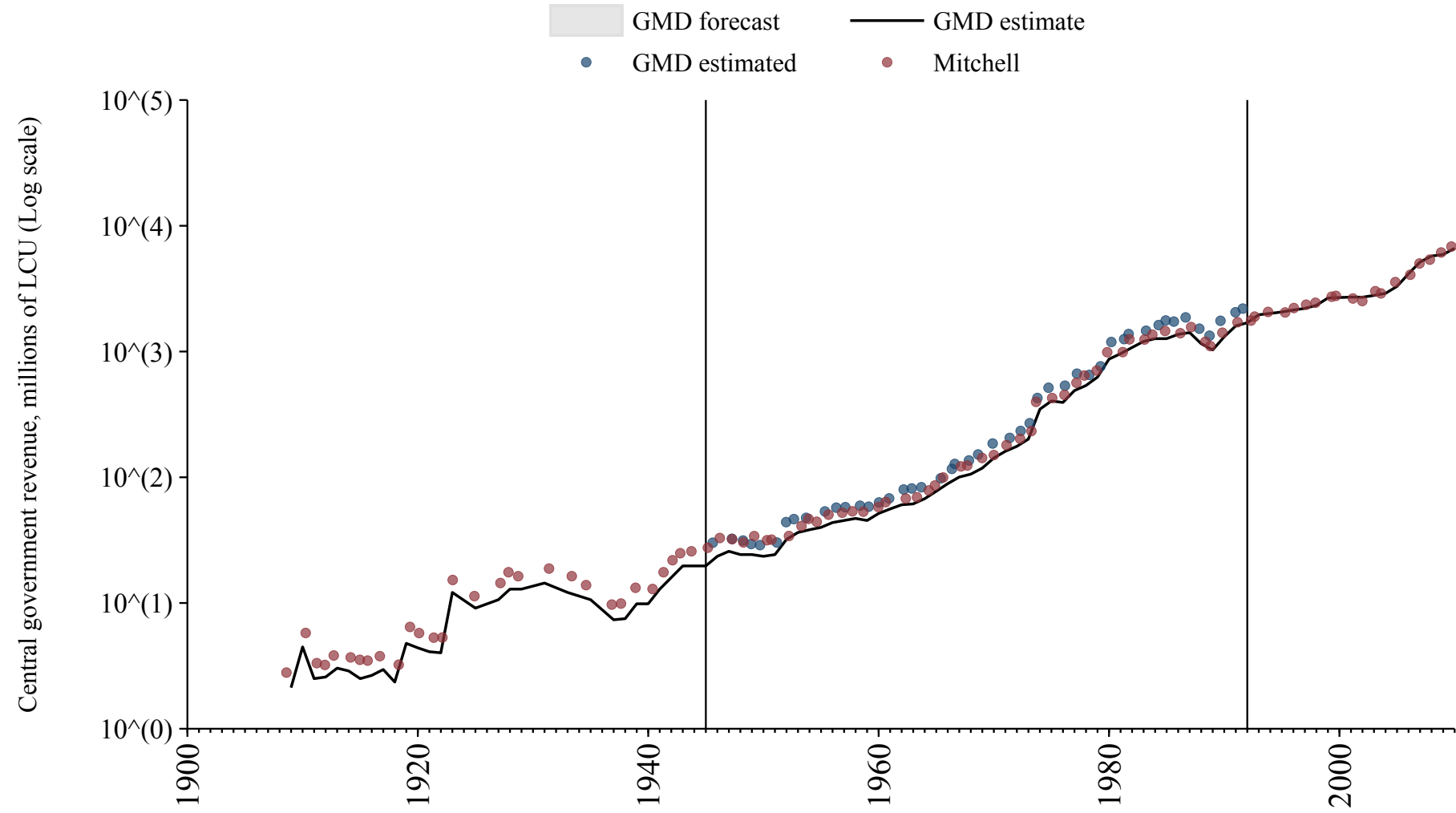

Paraguay

Source	Time span	Notes
Mitchell (2013)	1881 - 2004	Spliced using overlapping data in 2005: (ratio = 80.8%).
International Monetary Fund (2024)	2005 - 2023	Baseline source, overlaps with base year 2018.

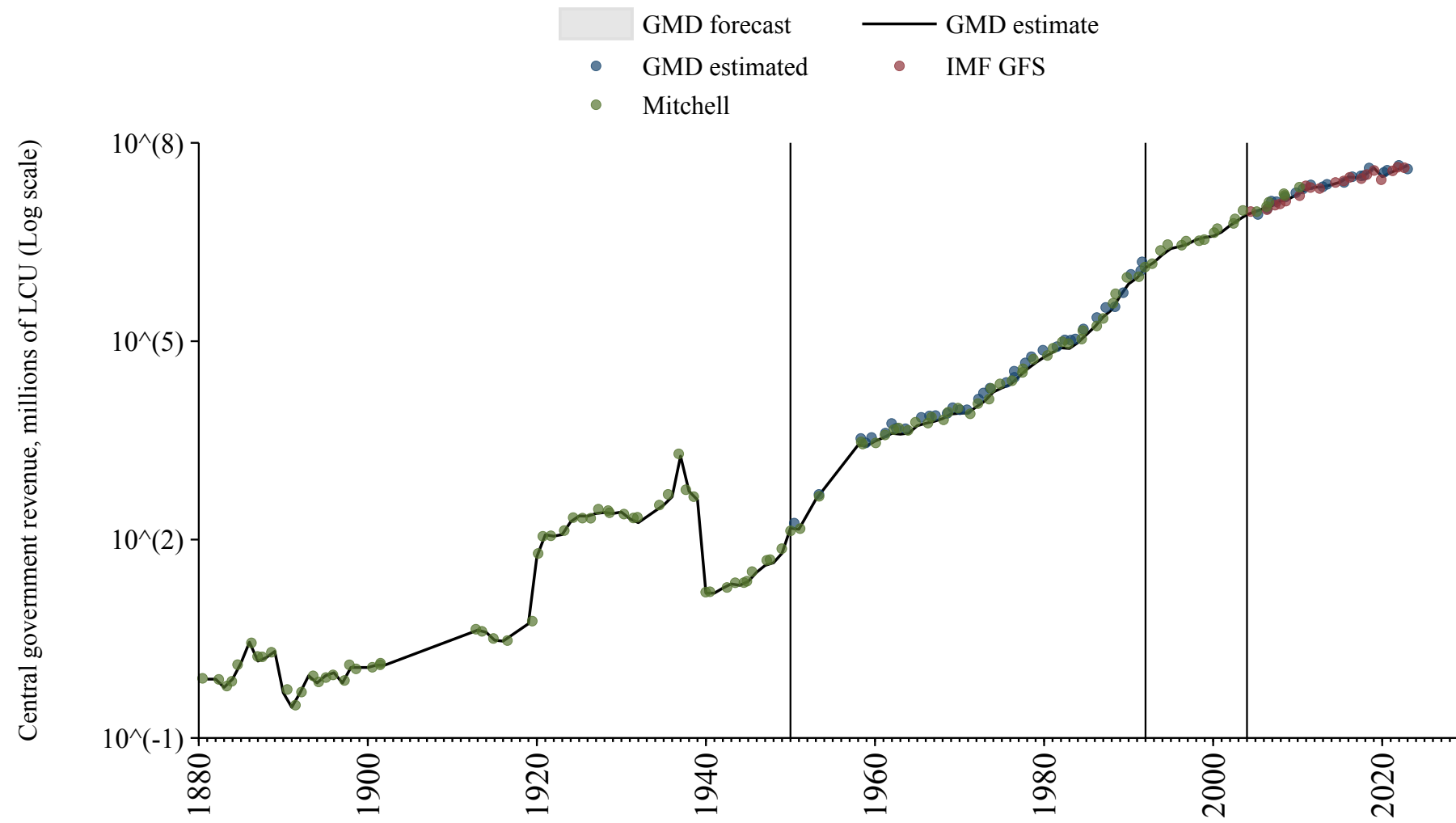

Peru

Source	Time span	Notes
Mitchell (2013)	1846 - 1994	Spliced using overlapping data in 1995: (ratio = 120.9%).
International Monetary Fund (2024)	1995 - 2021	Baseline source, overlaps with base year 2018.

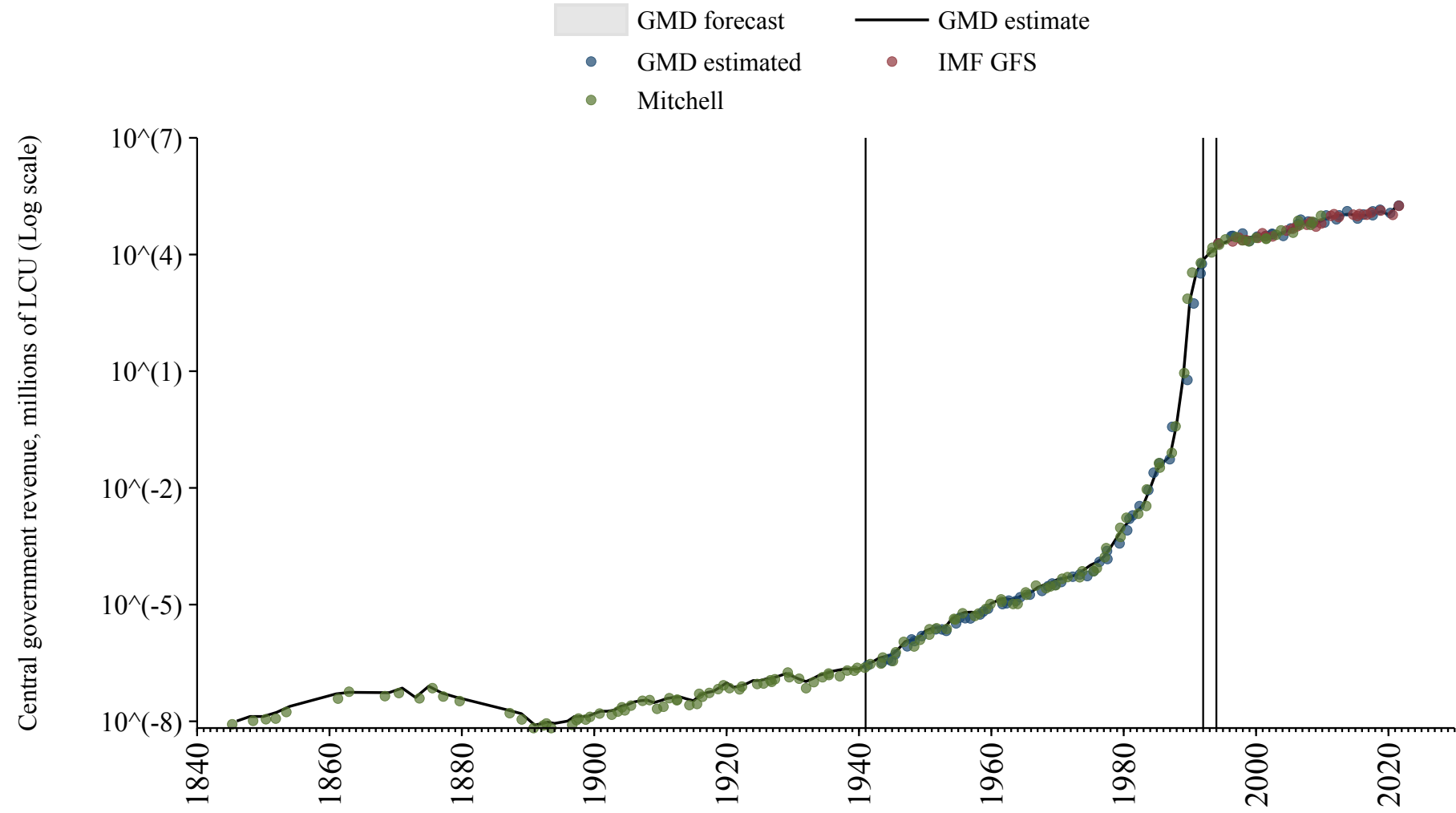

Philippines

Source	Time span	Notes
Mitchell (2013)	1901 - 1940	Spliced using overlapping data in 1941.
International Monetary Fund (2024)	2012 - 2022	Baseline source, overlaps with base year 2018.

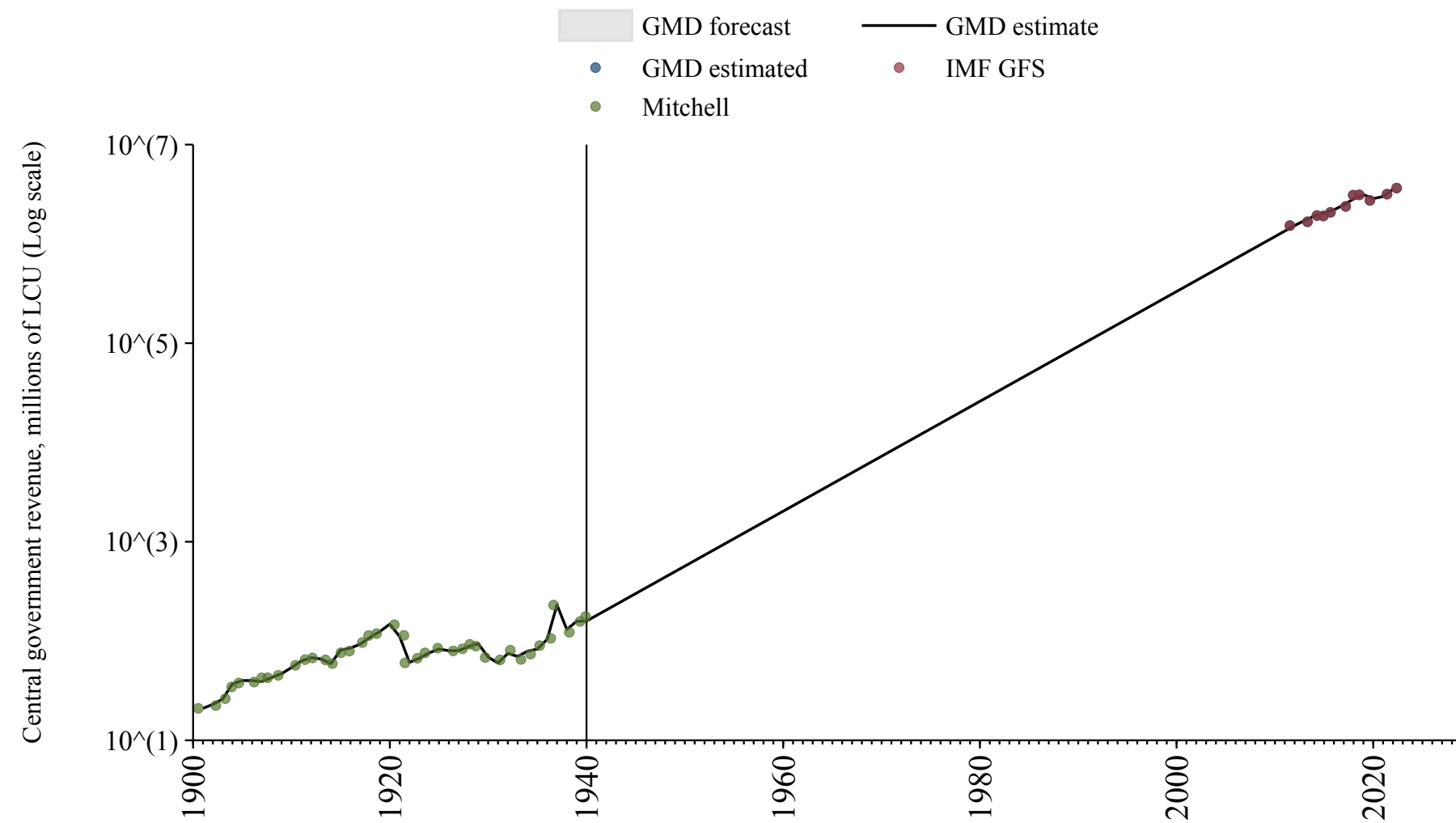

Poland

Source	Time span	Notes
Mitchell (2013)	1922 - 1937	Spliced using overlapping data in 1938.
Commission (2024)	1995 - 2024	Baseline source, overlaps with base year 2018.

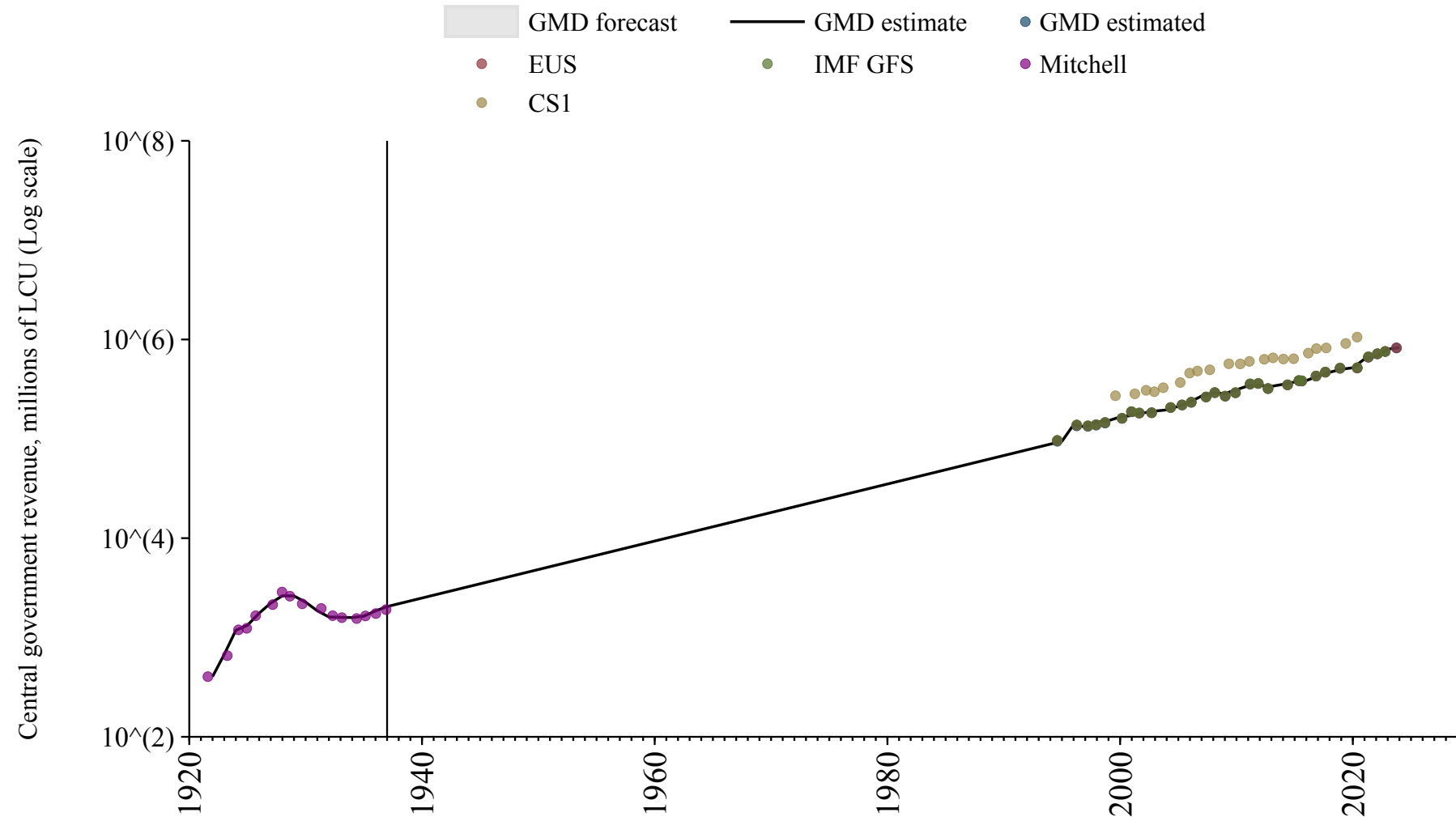

Portugal

Source	Time span	Notes
Jordà et al. (2017)	1870 - 1994	Spliced using overlapping data in 1995.
Commission (2024)	1995 - 2024	Baseline source, overlaps with base year 2018.

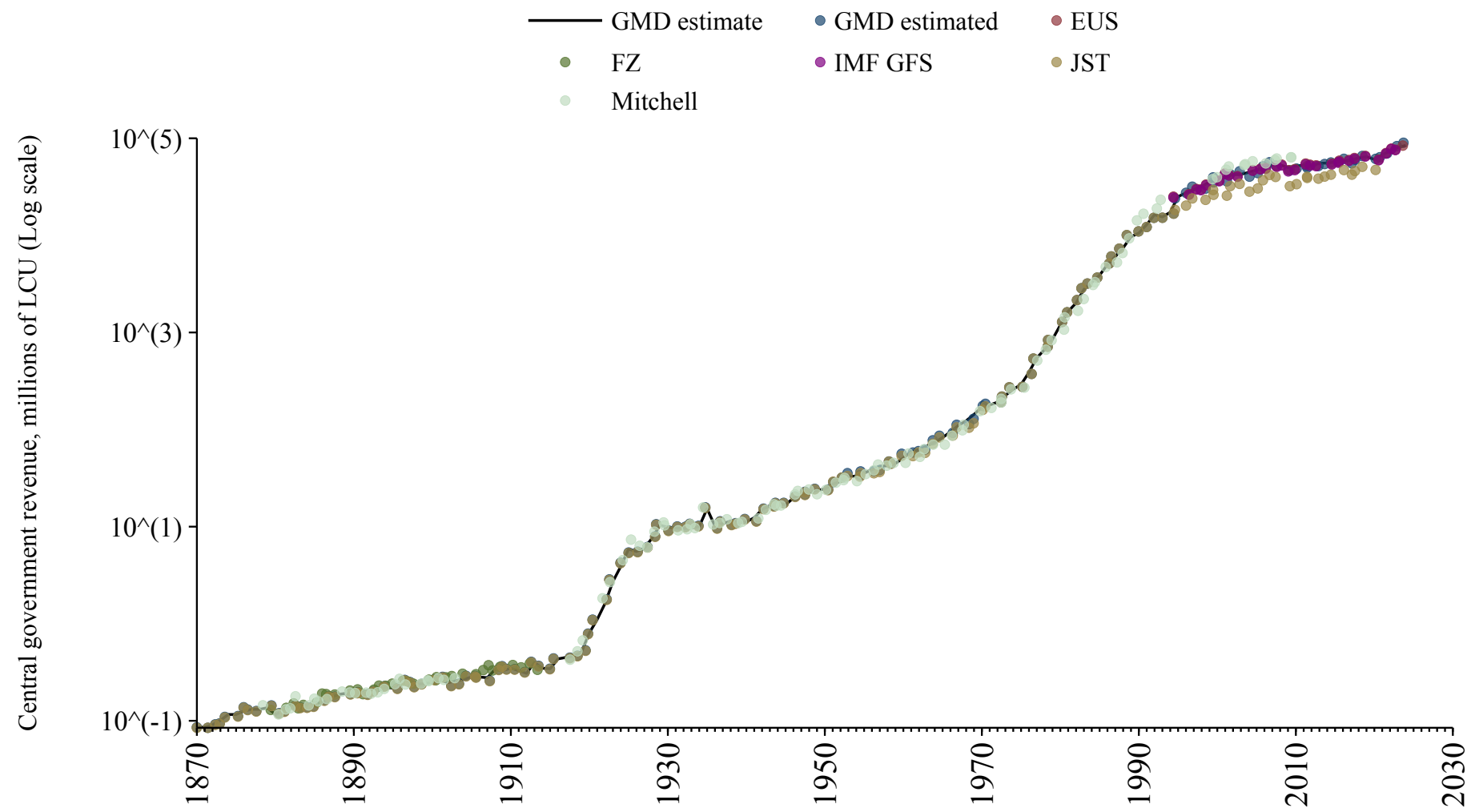

Puerto Rico

Source	Time span	Notes
Mitchell (2013)	1906 - 1983	Spliced using overlapping data in 1984.

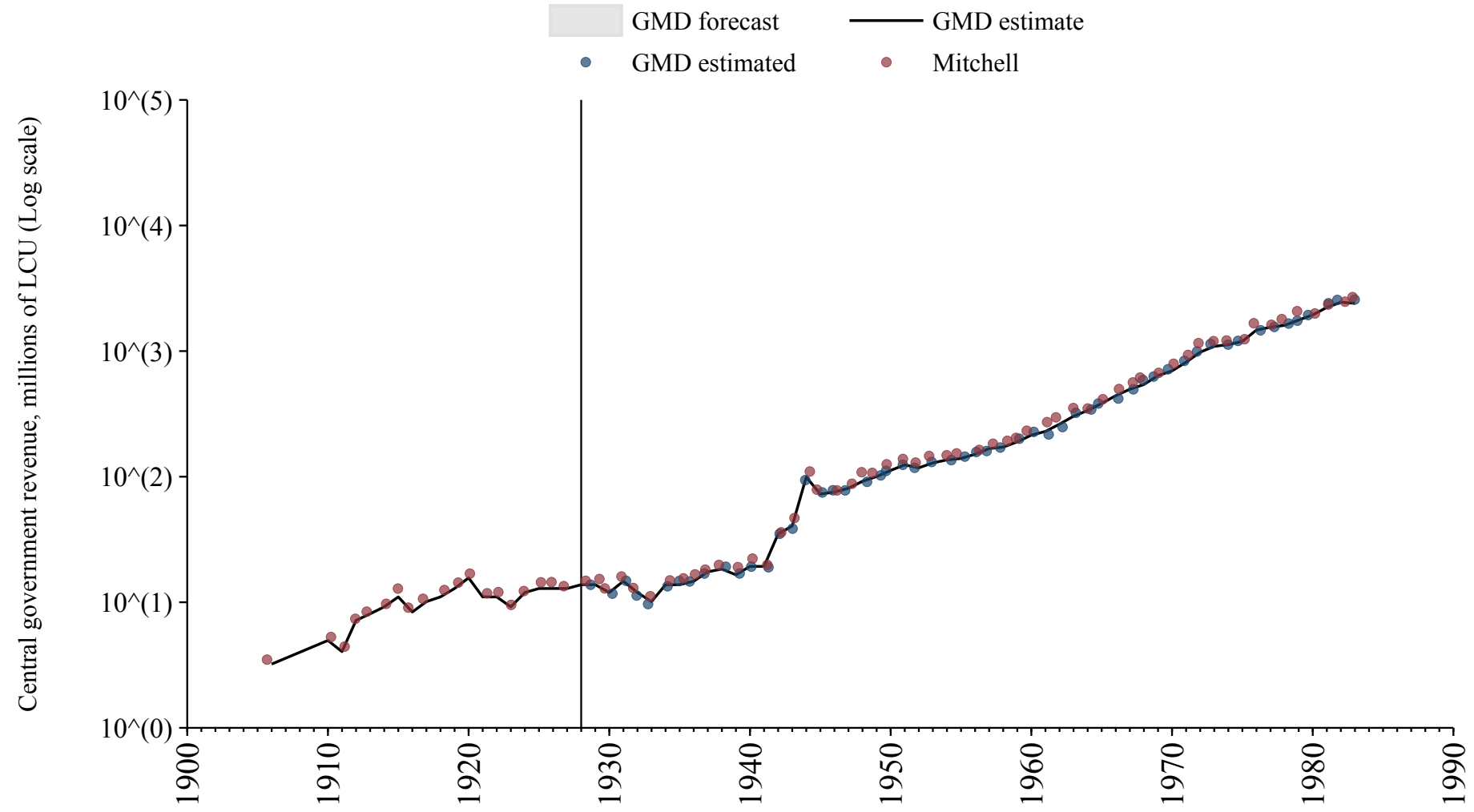

Republic of the Congo

Source	Time span	Notes
Albers et al. (2023)	1900 - 1954	Spliced using overlapping data in 1955: (ratio = 107.6%).
Mitchell (2013)	1955 - 1955	Spliced using overlapping data in 1956: (ratio = 236.5%).
Albers et al. (2023)	1956 - 1959	Spliced using overlapping data in 1960: (ratio = 107.6%).
Mitchell (2013)	1960 - 1963	Spliced using overlapping data in 1964: (ratio = 65.7%).
Albers et al. (2023)	1964 - 1967	Spliced using overlapping data in 1968: (ratio = 73.5%).
Mitchell (2013)	1968 - 1976	Spliced using overlapping data in 1977: (ratio = 57.7%).
Albers et al. (2023)	1977 - 1979	Spliced using overlapping data in 1980: (ratio = 60%).
Bank (2024)	1980 - 1989	Spliced using overlapping data in 1990.
African Union (2024)	1990 - 2000	Spliced using overlapping data in 2001.
International Monetary Fund (2024)	2001 - 2021	Baseline source, overlaps with base year 2018.

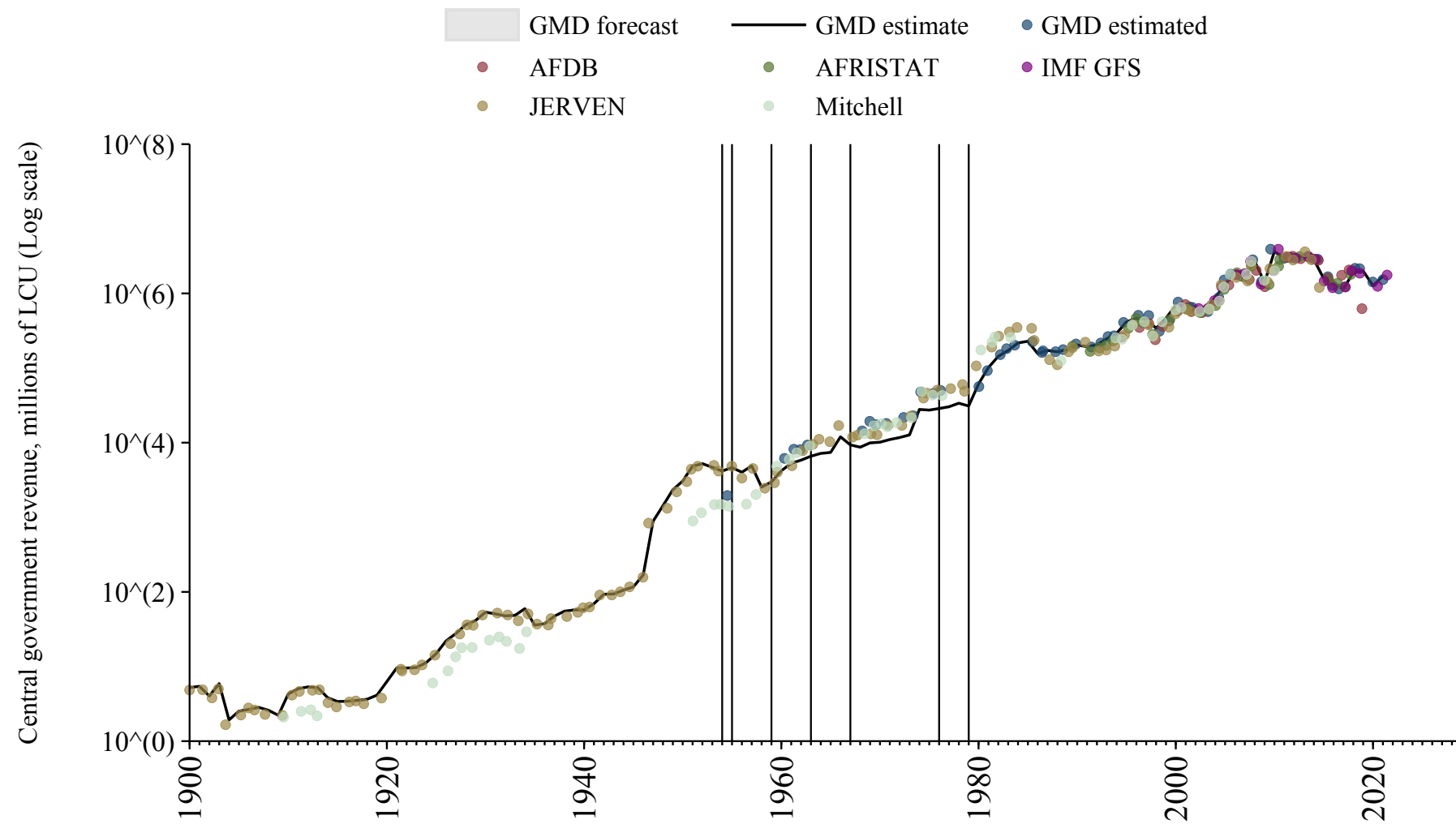

Romania

Source	Time span	Notes
Mitchell (2013)	1883 - 1992	Spliced using overlapping data in 1993.
Commission (2024)	1995 - 2024	Baseline source, overlaps with base year 2018.

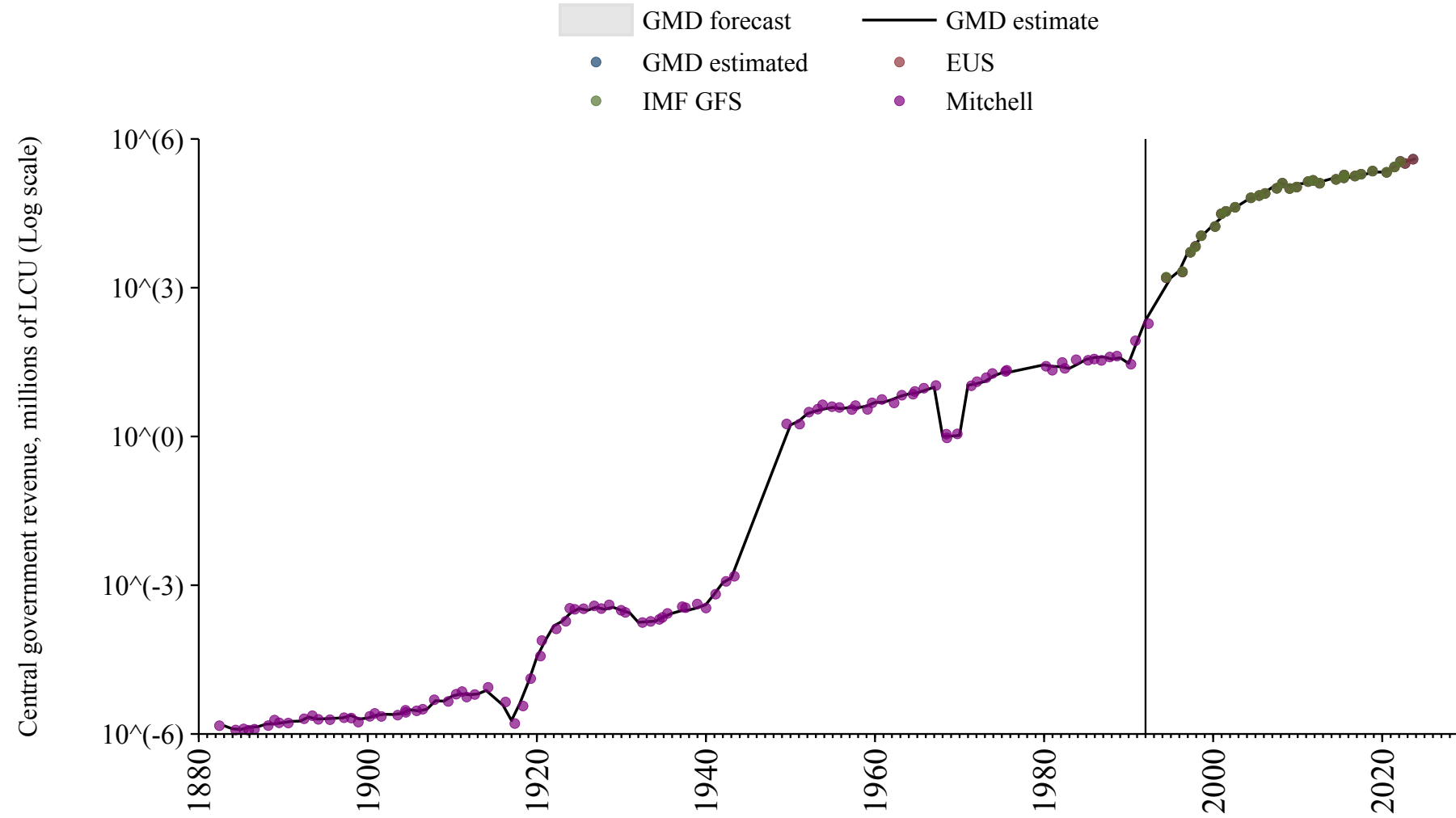

Russian Federation

Source	Time span	Notes
Mitchell (2013)	1803 - 1884	Spliced using overlapping data in 1885: (ratio = 96.2%).
Flandreau and Zumer (2009)	1885 - 1912	Spliced using overlapping data in 1913: (ratio = 1.45e+07%).
Mitchell (2013)	1913 - 1990	Spliced using overlapping data in 1991: (ratio = 94.5%).
International Monetary Fund (2024)	1991 - 2023	Baseline source, overlaps with base year 2018.

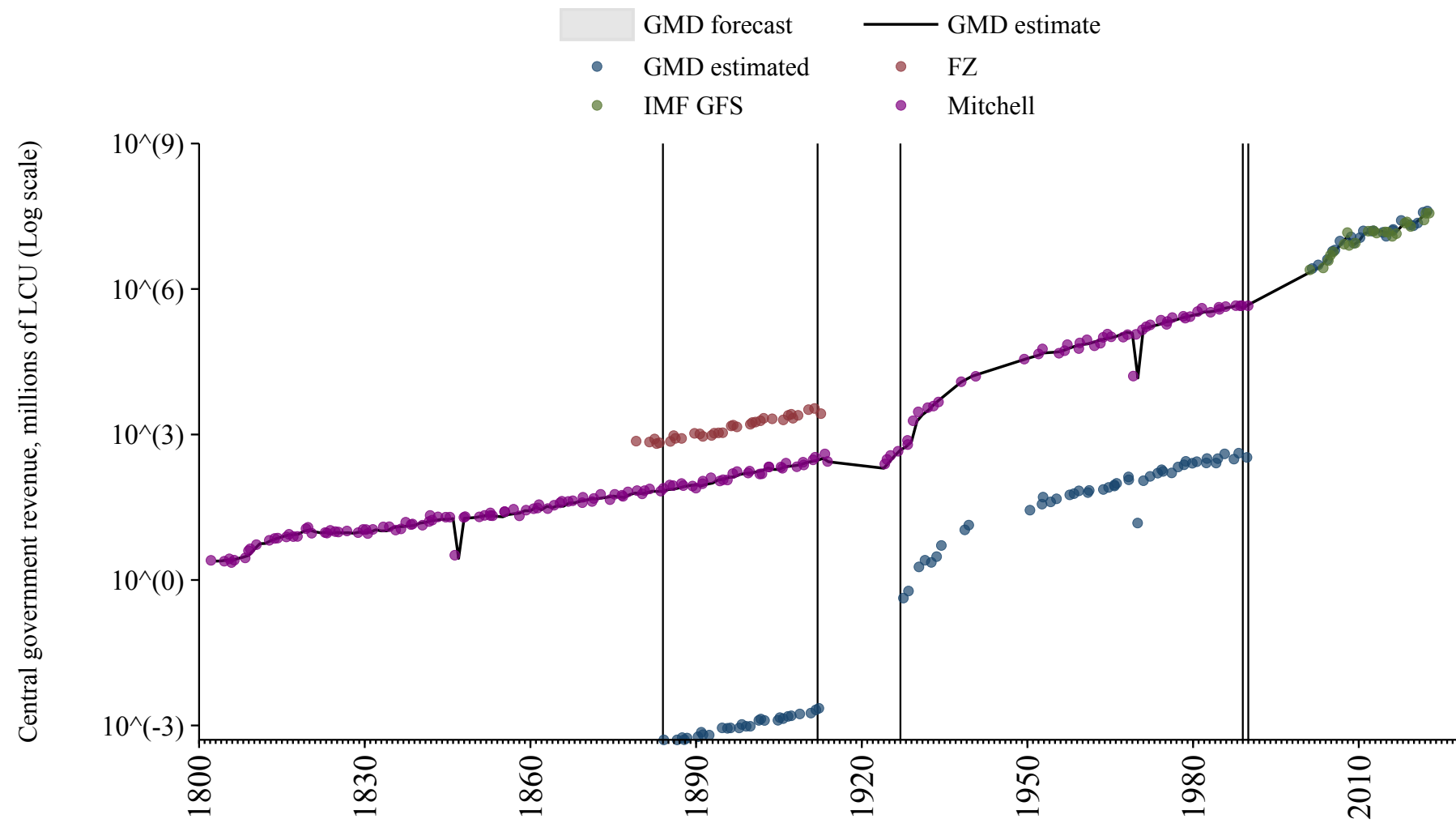

Rwanda

Source	Time span	Notes
Albers et al. (2023)	1924 - 1972	Spliced using overlapping data in 1973: (ratio = 82.1%).
International Monetary Fund (2024)	1973 - 1980	Spliced using overlapping data in 1981.
Bank (2024)	1981 - 1988	Spliced using overlapping data in 1989.
International Monetary Fund (2024)	1989 - 1990	Spliced using overlapping data in 1991.
Bank (2024)	1991 - 2013	Spliced using overlapping data in 2014.
International Monetary Fund (2024)	2014 - 2023	Baseline source, overlaps with base year 2018.

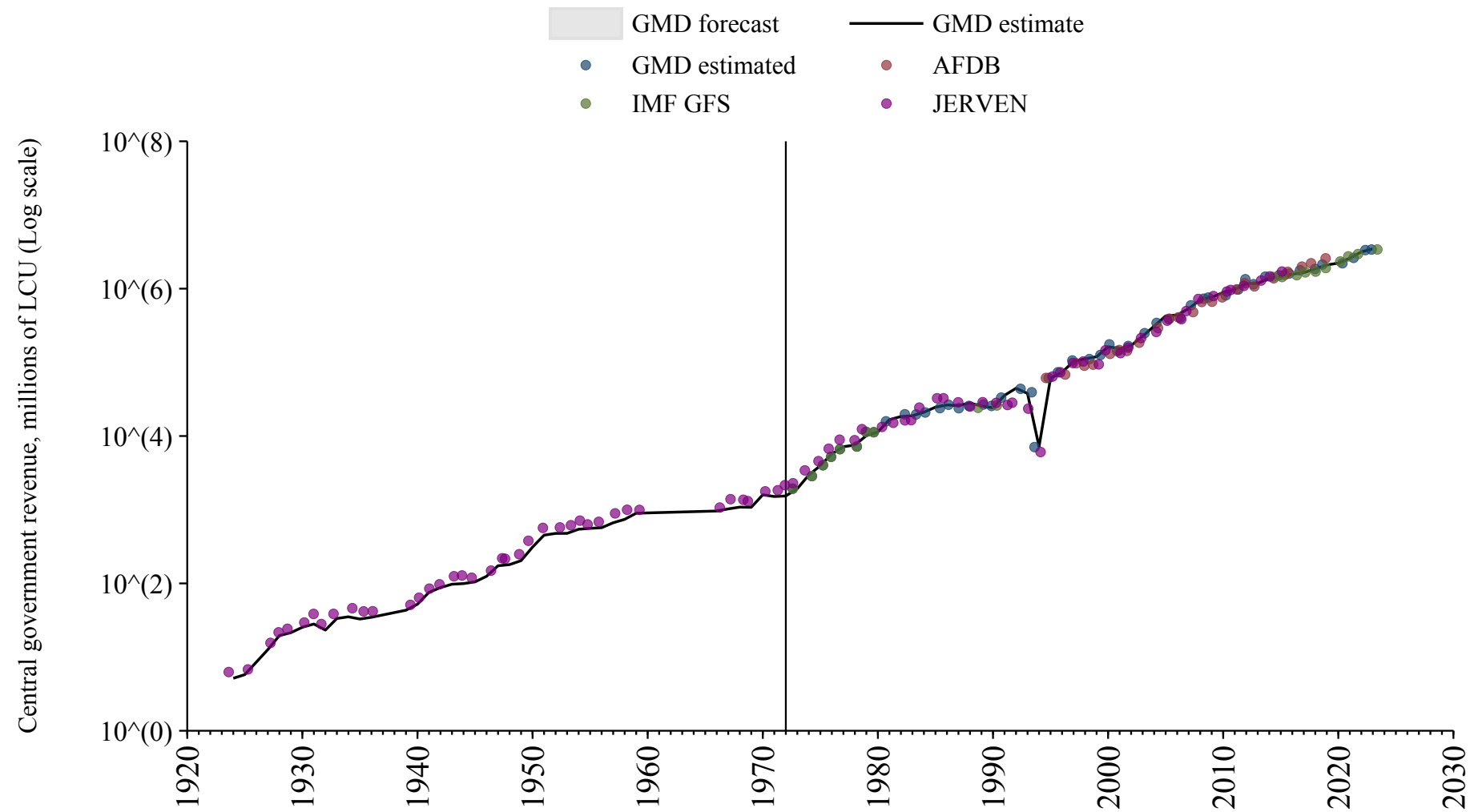

Sao Tome and Principe

Source	Time span	Notes
Schuler (2015)	1900 - 1973	Spliced using overlapping data in 1974.
Bank (2024)	1980 - 1998	Spliced using overlapping data in 1999.
African Union (2024)	1999 - 2020	Baseline source, overlaps with base year 2018.

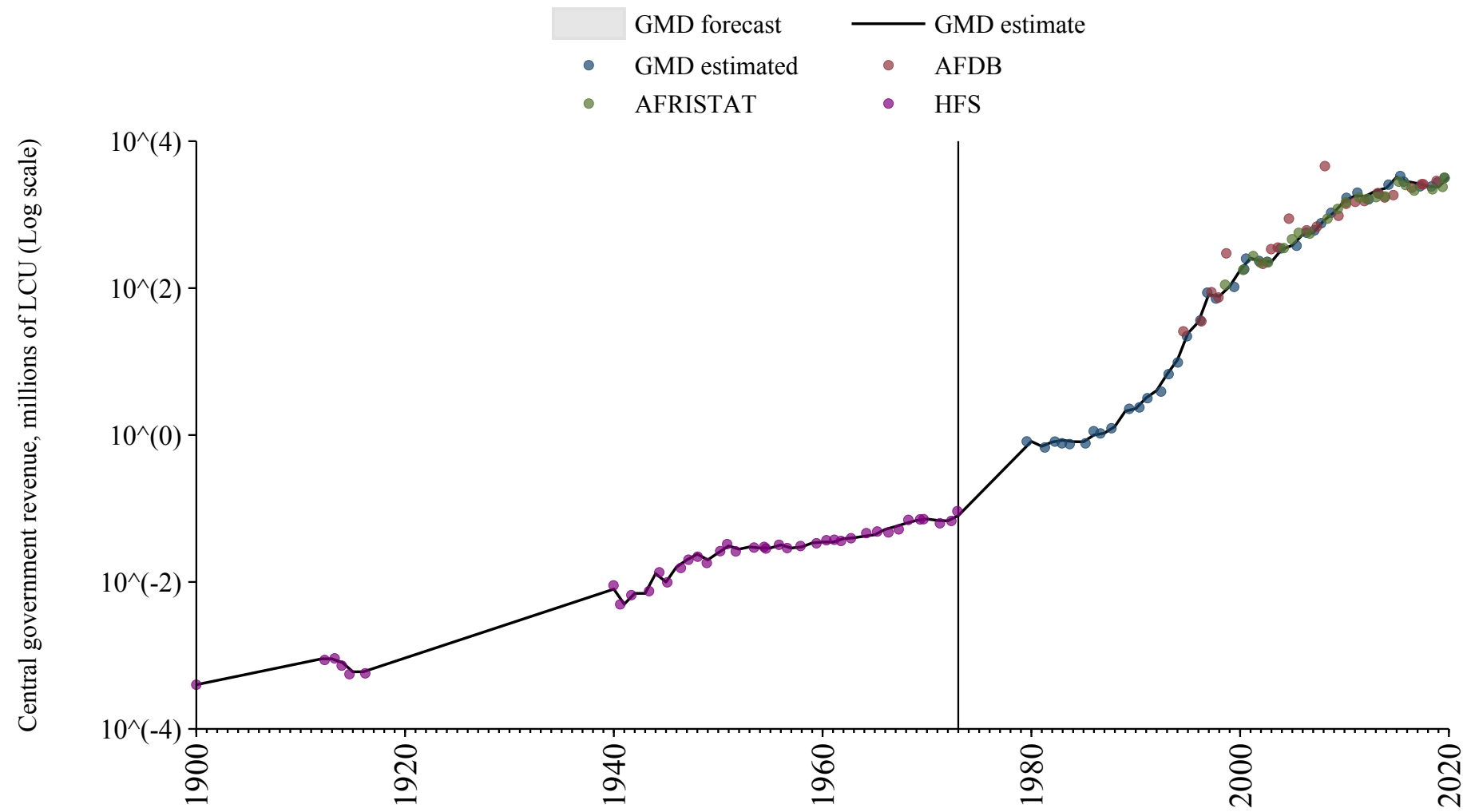

Saudi Arabia

Source	Time span	Notes
International Monetary Fund (2024)	2018 - 2023	Baseline source, overlaps with base year 2018.

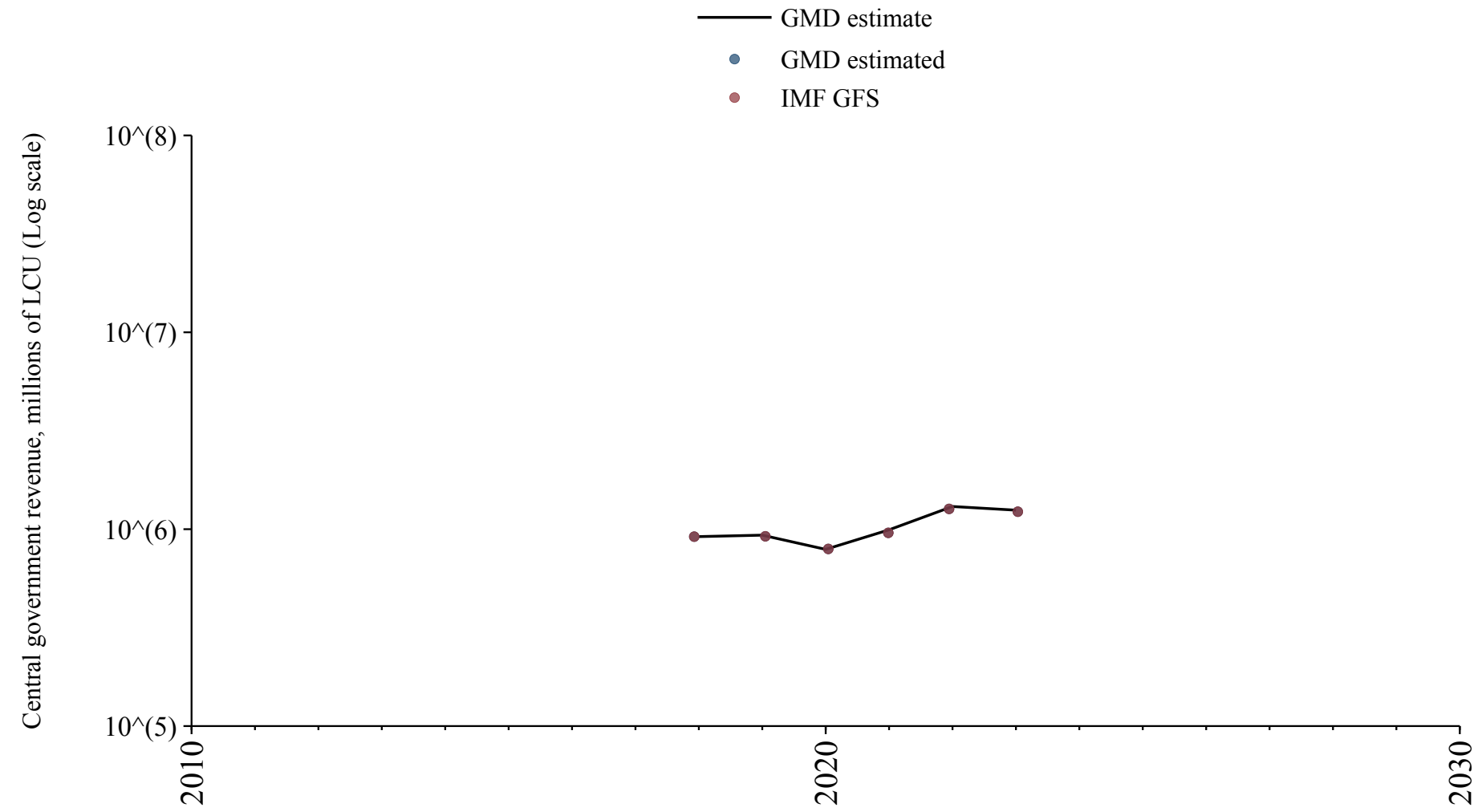

Senegal

Source	Time span	Notes
Mitchell (2013)	1895 - 1899	Spliced using overlapping data in 1900: (ratio = 209.7%).
Albers et al. (2023)	1900 - 1925	Spliced using overlapping data in 1926: (ratio = 209.2%).
Mitchell (2013)	1926 - 1926	Spliced using overlapping data in 1927: (ratio = 280%).
Albers et al. (2023)	1927 - 1934	Spliced using overlapping data in 1935: (ratio = 142.8%).
Mitchell (2013)	1935 - 1935	Spliced using overlapping data in 1936: (ratio = 298.5%).
Albers et al. (2023)	1936 - 1945	Spliced using overlapping data in 1946: (ratio = 143.1%).
Mitchell (2013)	1946 - 1946	Spliced using overlapping data in 1947: (ratio = 394.2%).
Albers et al. (2023)	1947 - 1957	Spliced using overlapping data in 1958: (ratio = 142.3%).
Mitchell (2013)	1958 - 1960	Spliced using overlapping data in 1961: (ratio = 276.6%).
Albers et al. (2023)	1961 - 1961	Spliced using overlapping data in 1962: (ratio = 173.4%).
Banque centrale des États de l'Afrique de l'Ouest (2024)	1962 - 2024	Baseline source, overlaps with base year 2018.

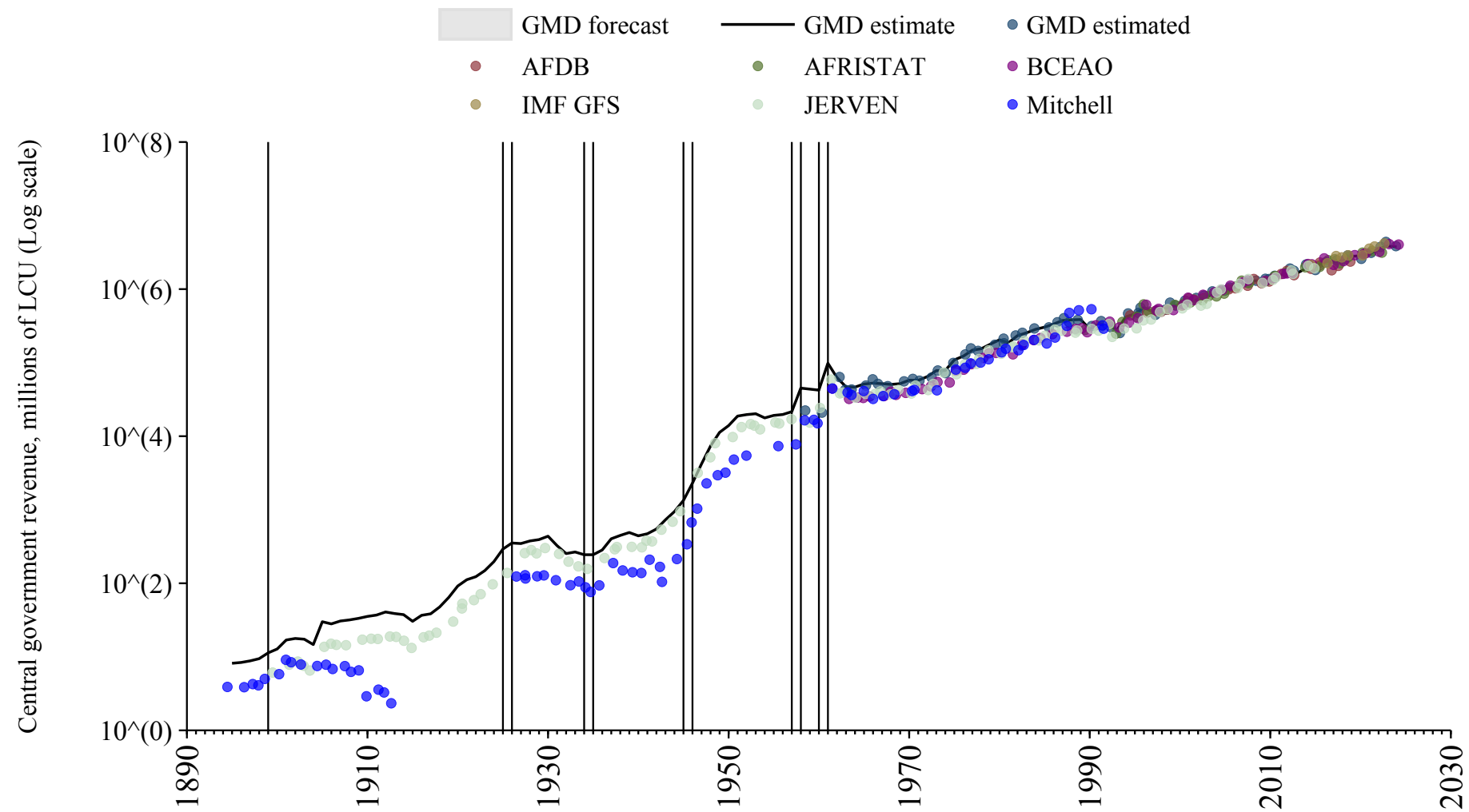

Serbia

Source	Time span	Notes
International Monetary Fund (2024)	2007 - 2022	Baseline source, overlaps with base year 2018.

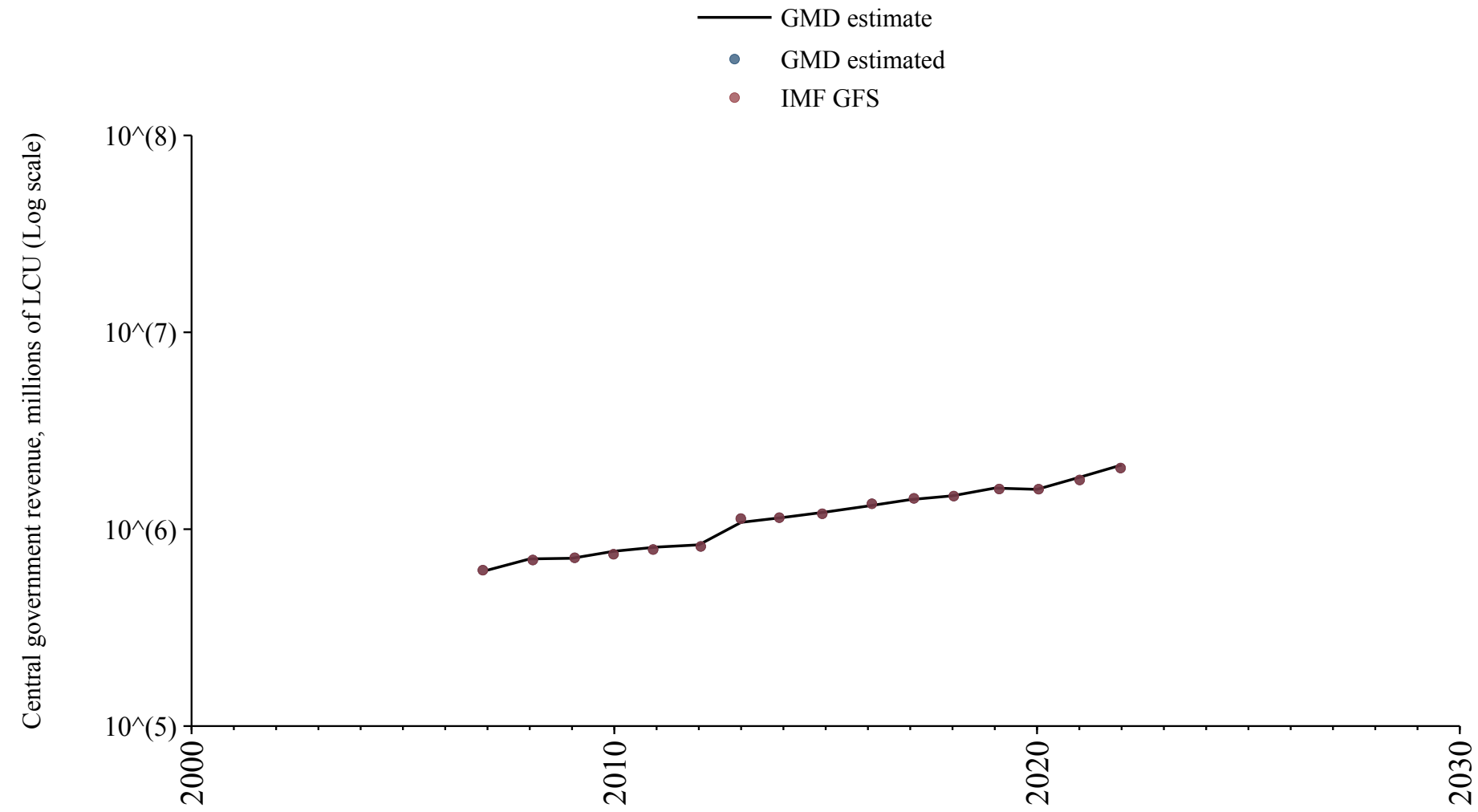

Seychelles

Source	Time span	Notes
Bank (2024)	1980 - 1992	Spliced using overlapping data in 1993.
International Monetary Fund (2024)	1993 - 1999	Spliced using overlapping data in 2000.
Bank (2024)	2000 - 2004	Spliced using overlapping data in 2005.
International Monetary Fund (2024)	2005 - 2023	Baseline source, overlaps with base year 2018.

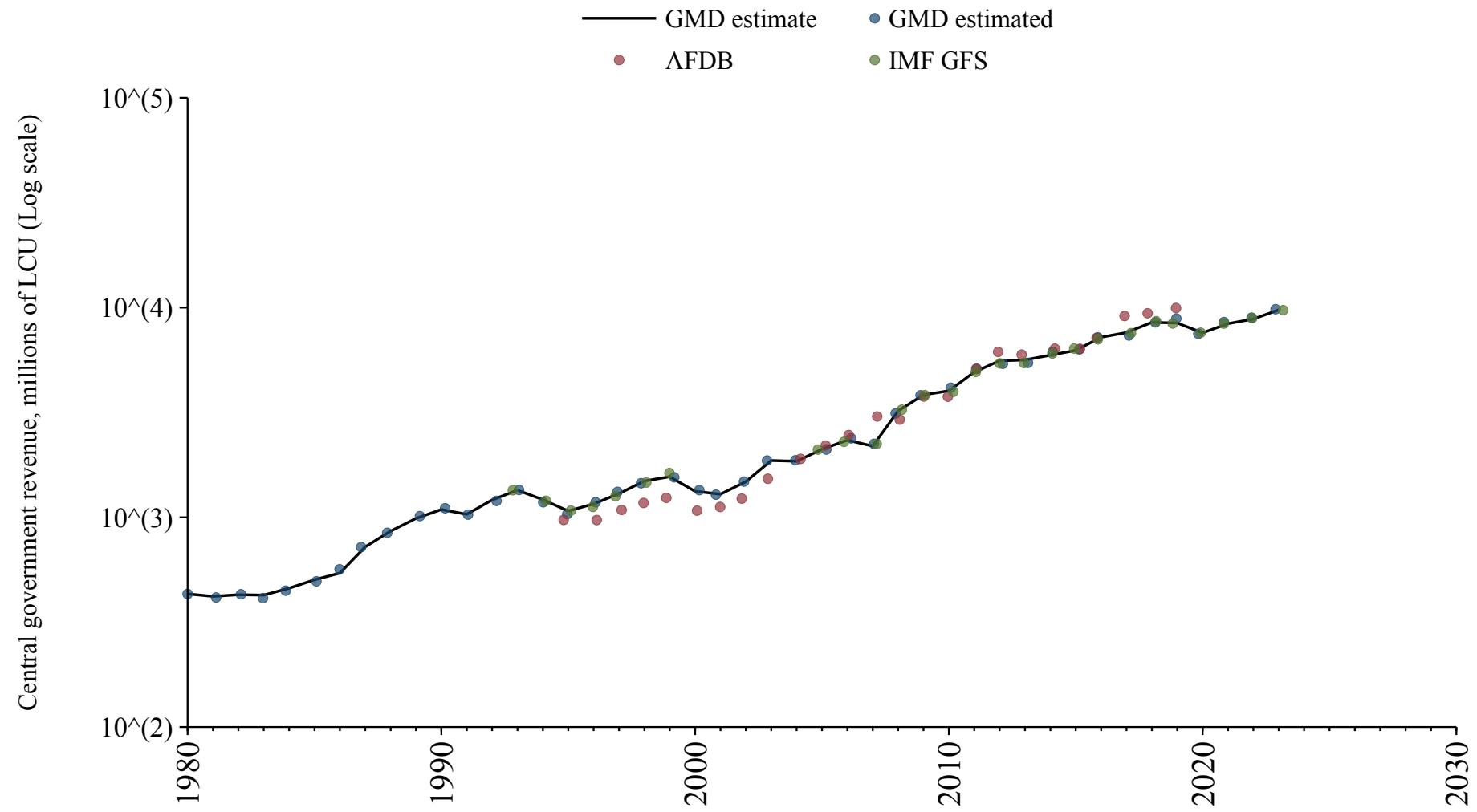

Sierra Leone

Source	Time span	Notes
Mitchell (2013)	1831 - 1899	Spliced using overlapping data in 1900: (ratio = 0%).
Albers et al. (2023)	1900 - 1962	Spliced using overlapping data in 1963: (ratio = .1%).
Mitchell (2013)	1963 - 1969	Spliced using overlapping data in 1970: (ratio = 118%).
Albers et al. (2023)	1970 - 1970	Spliced using overlapping data in 1971: (ratio = .1%).
Mitchell (2013)	1971 - 1979	Spliced using overlapping data in 1980.
Bank (2024)	1980 - 2019	Baseline source, overlaps with base year 2018.

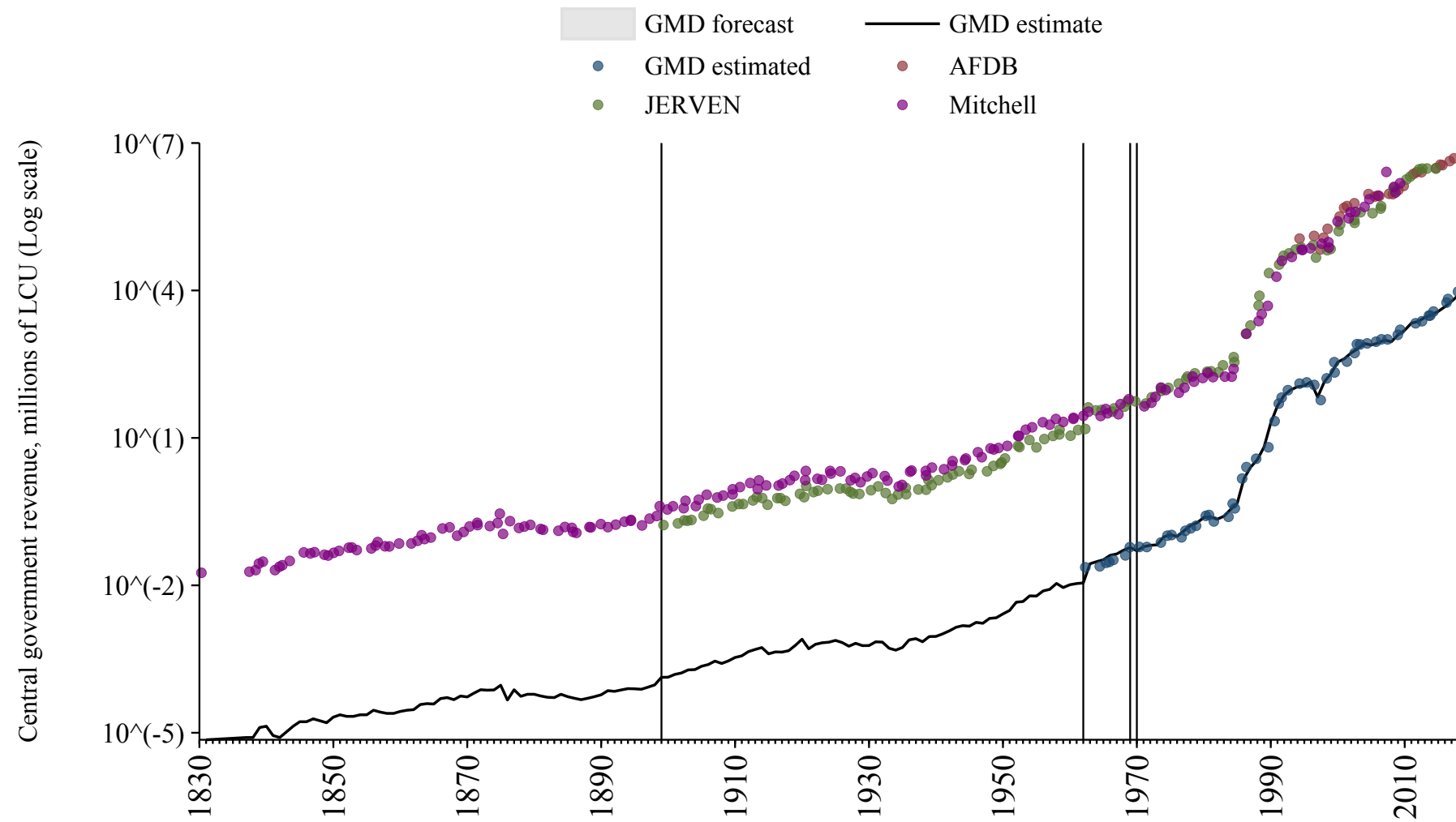

Singapore

Source	Time span	Notes
Mitchell (2013)	1963 - 1971	Spliced using overlapping data in 1972.
International Monetary Fund (2024)	1972 - 2023	Baseline source, overlaps with base year 2018.

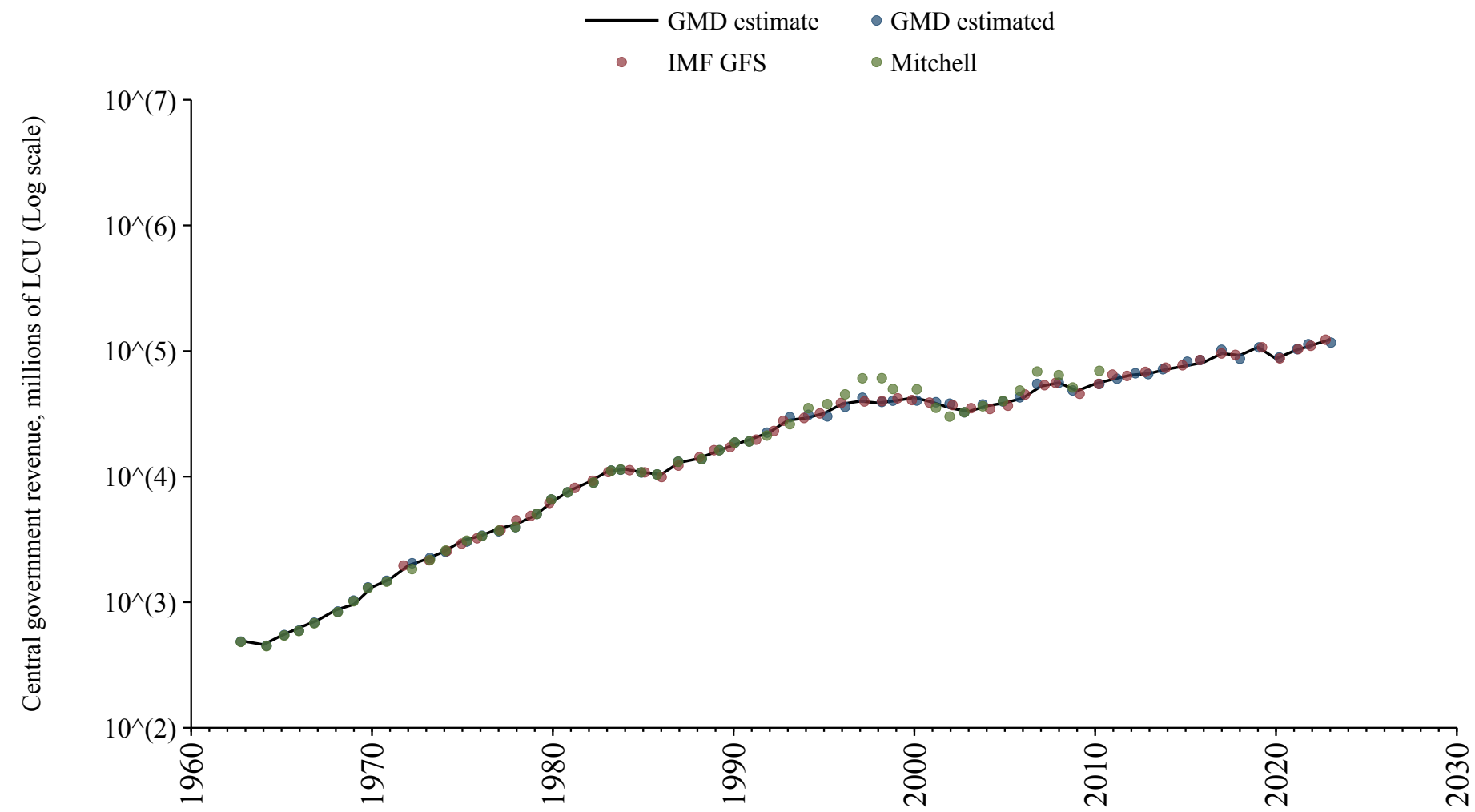

Slovakia

Source	Time span	Notes
Commission (2024)	1995 - 2024	Baseline source, overlaps with base year 2018.

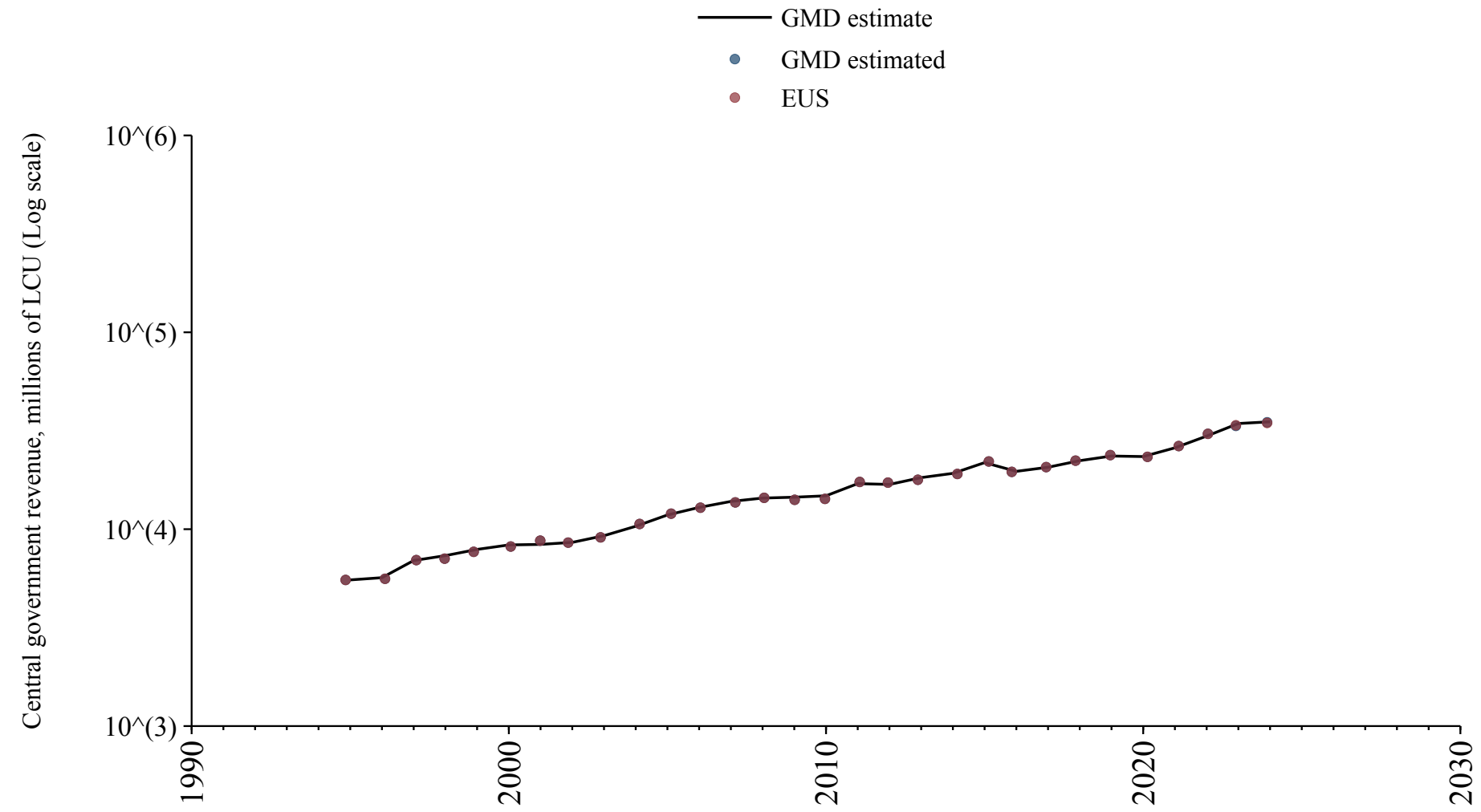

Slovenia

Source	Time span	Notes
Commission (2024)	1995 - 2024	Baseline source, overlaps with base year 2018.

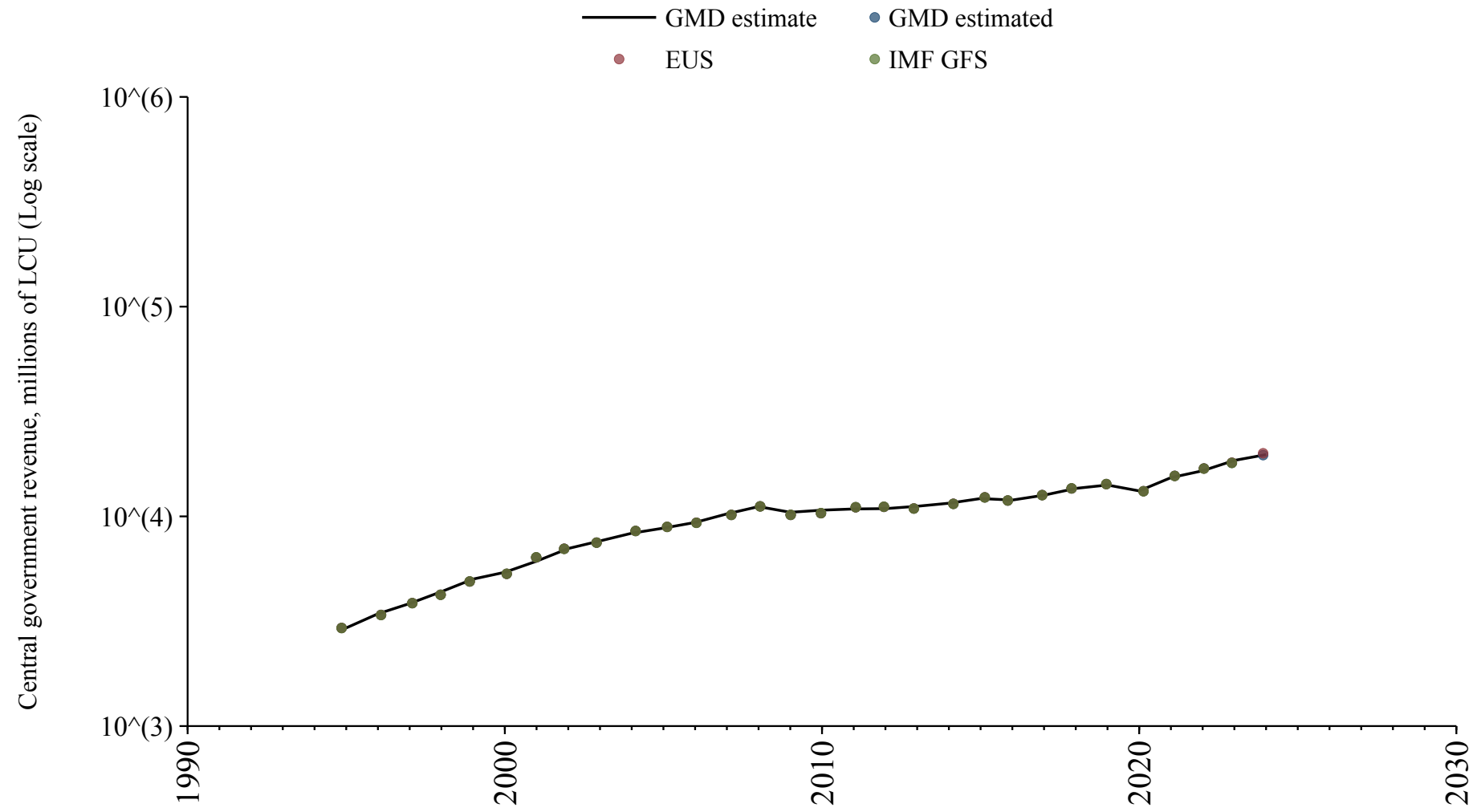

Somalia

Source	Time span	Notes
Albers et al. (2023)	1969 - 1988	Spliced using overlapping data in 1989.
International Monetary Fund (2024)	2017 - 2023	Baseline source, overlaps with base year 2018.

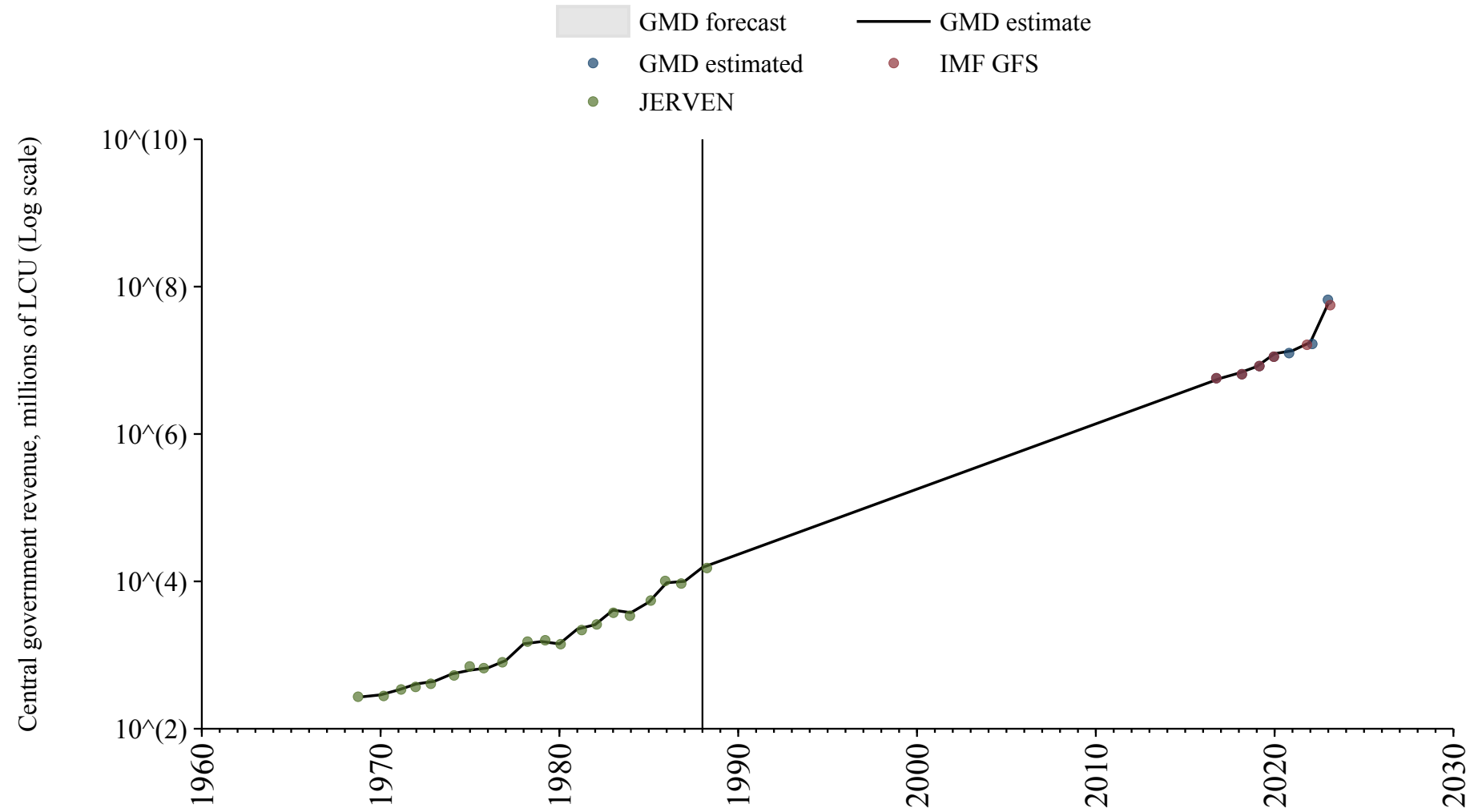

South Africa

Source	Time span	Notes
Mitchell (2013)	1826 - 1899	Spliced using overlapping data in 1900: (ratio = 131.9%).
Albers et al. (2023)	1900 - 1908	Spliced using overlapping data in 1909: (ratio = 213.5%).
Mitchell (2013)	1909 - 1909	Spliced using overlapping data in 1910: (ratio = 140.8%).
Albers et al. (2023)	1910 - 1910	Spliced using overlapping data in 1911: (ratio = 227.5%).
Mitchell (2013)	1911 - 1979	Spliced using overlapping data in 1980.
Bank (2024)	1980 - 1992	Spliced using overlapping data in 1993.
South African Reserve Bank (2024)	1993 - 1996	Spliced using overlapping data in 1997.
International Monetary Fund (2024)	1997 - 2022	Baseline source, overlaps with base year 2018.

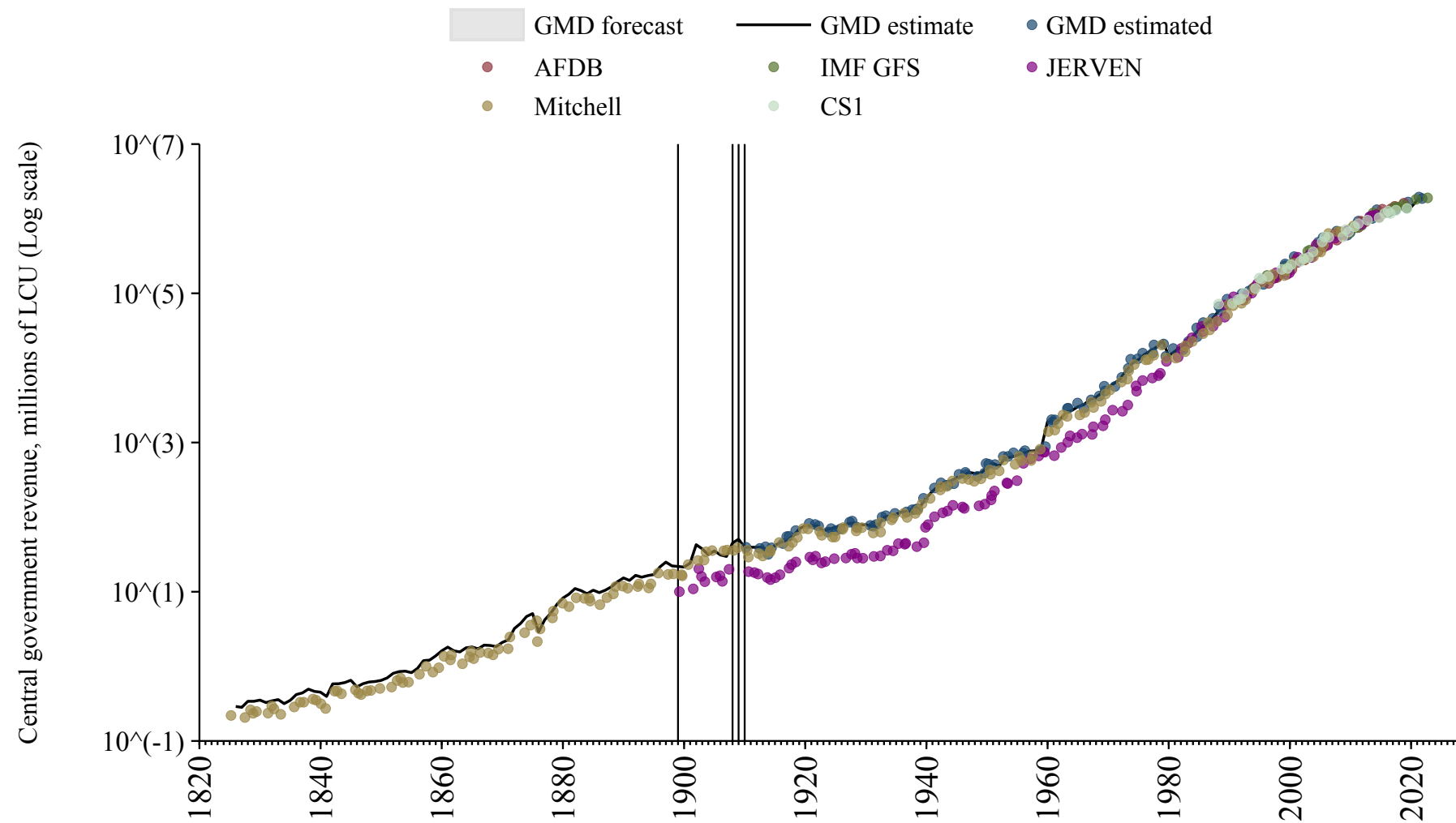

South Korea

Source	Time span	Notes
Cha et al. (2022)	1896 - 1955	Spliced using overlapping data in 1956: (ratio = 221.8%).
Mitchell (2013)	1956 - 1956	Spliced using overlapping data in 1957.
Cha et al. (2022)	1957 - 2011	Spliced using overlapping data in 2012.
International Monetary Fund (2024)	2012 - 2023	Baseline source, overlaps with base year 2018.

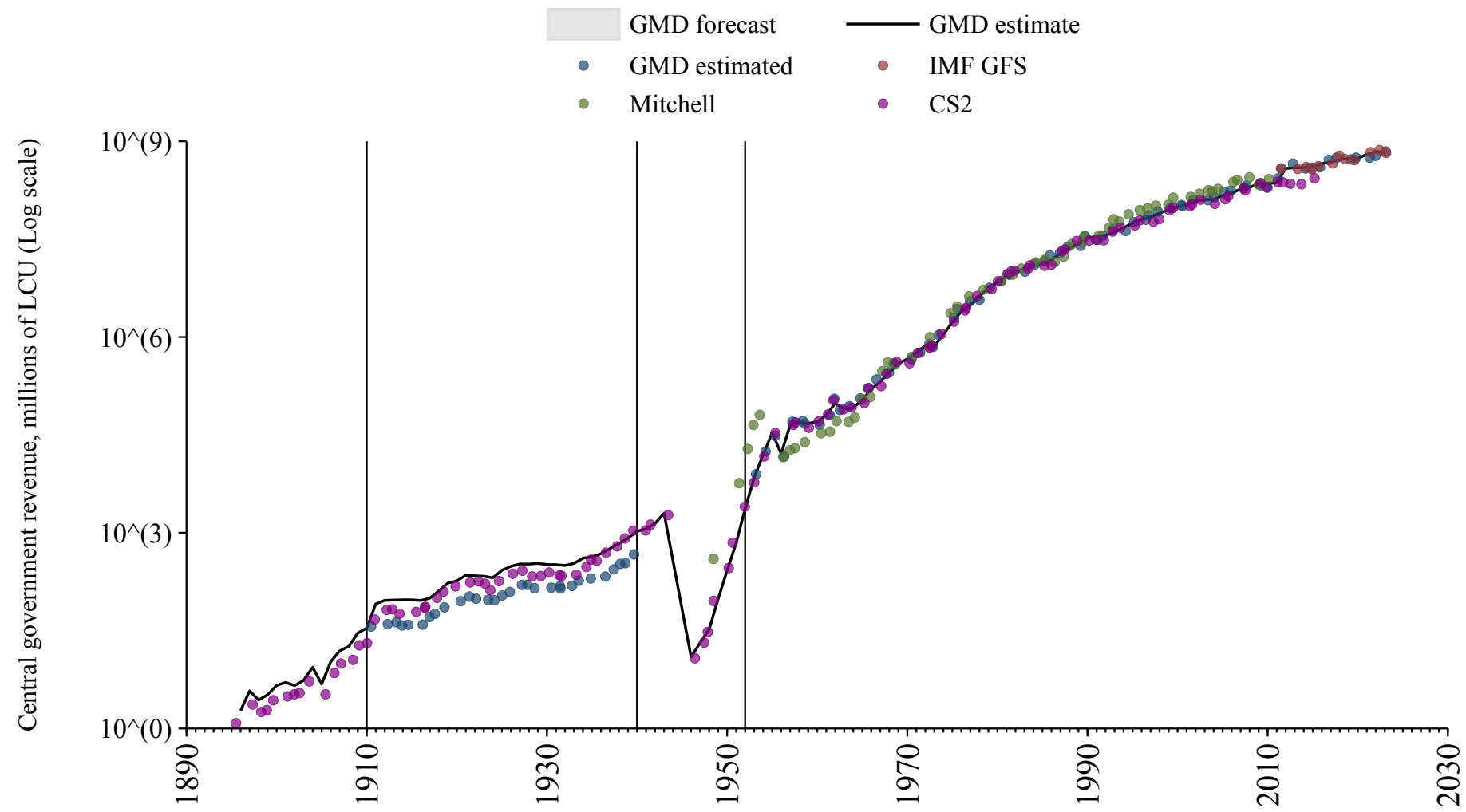

Spain

Source	Time span	Notes
Cox and Dincecco (2021)	1850 - 1869	Spliced using overlapping data in 1870.
Jordà et al. (2017)	1870 - 1994	Spliced using overlapping data in 1995.
Commission (2024)	1995 - 2024	Baseline source, overlaps with base year 2018.

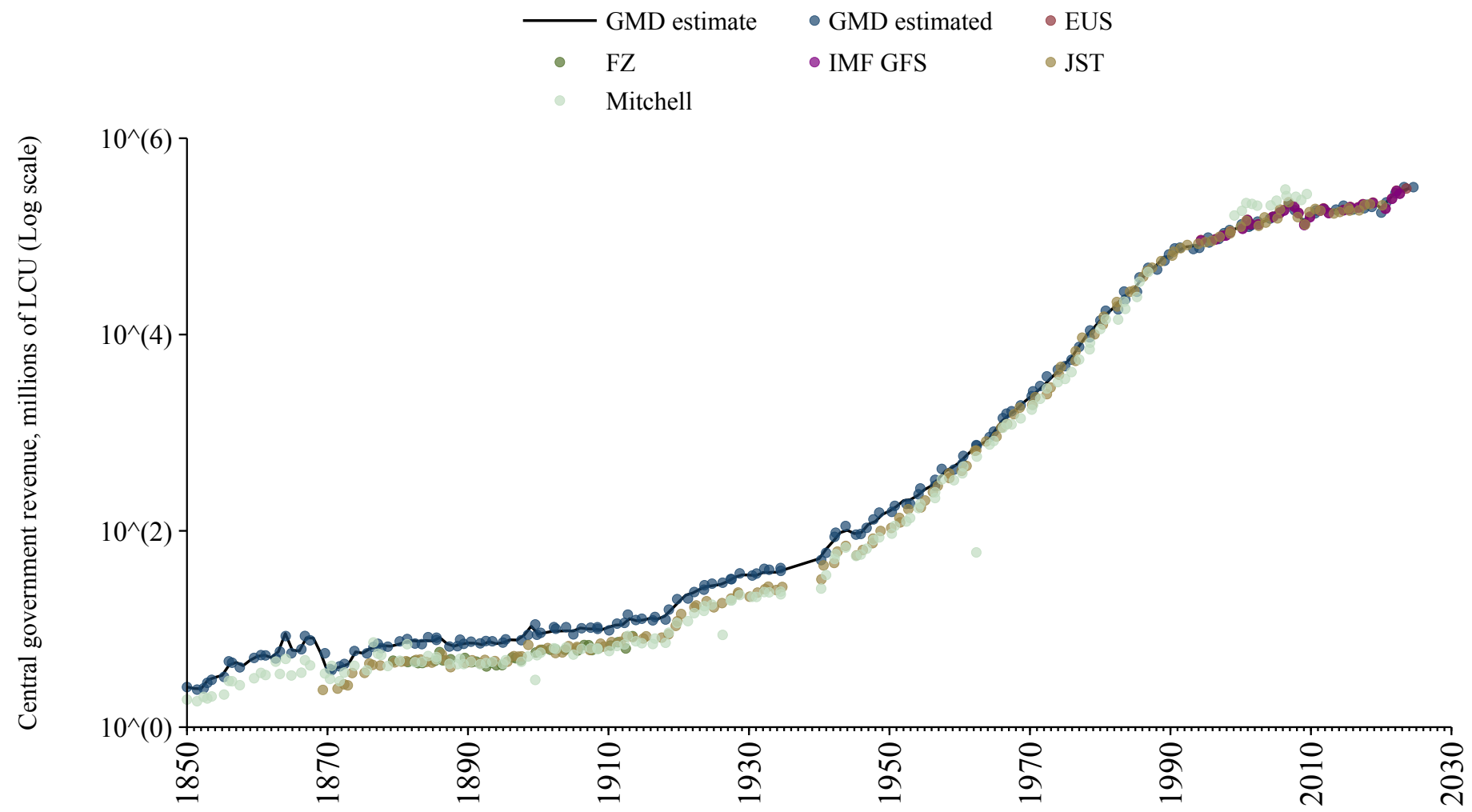

Sri Lanka

Source	Time span	Notes
Mitchell (2013)	1811 - 2010	Spliced using overlapping data in 2011: (ratio = 109.8%).

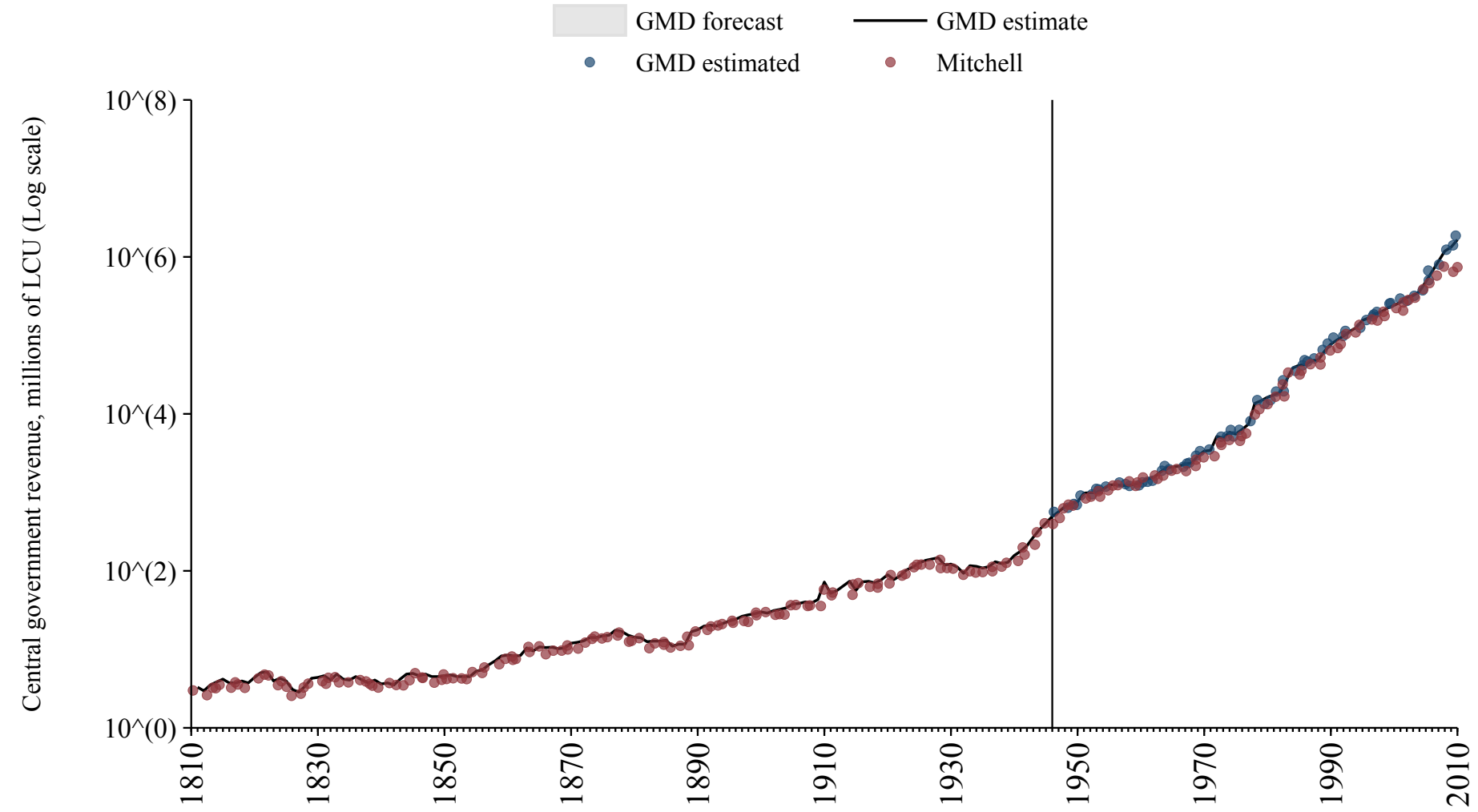

Sudan

Source	Time span	Notes
Mitchell (2013)	1901 - 1905	Spliced using overlapping data in 1906: (ratio = 79.7%).
Albers et al. (2023)	1906 - 1954	Spliced using overlapping data in 1955: (ratio = 76.1%).
Mitchell (2013)	1955 - 1979	Spliced using overlapping data in 1980.
Bank (2024)	1980 - 2019	Baseline source, overlaps with base year 2018.

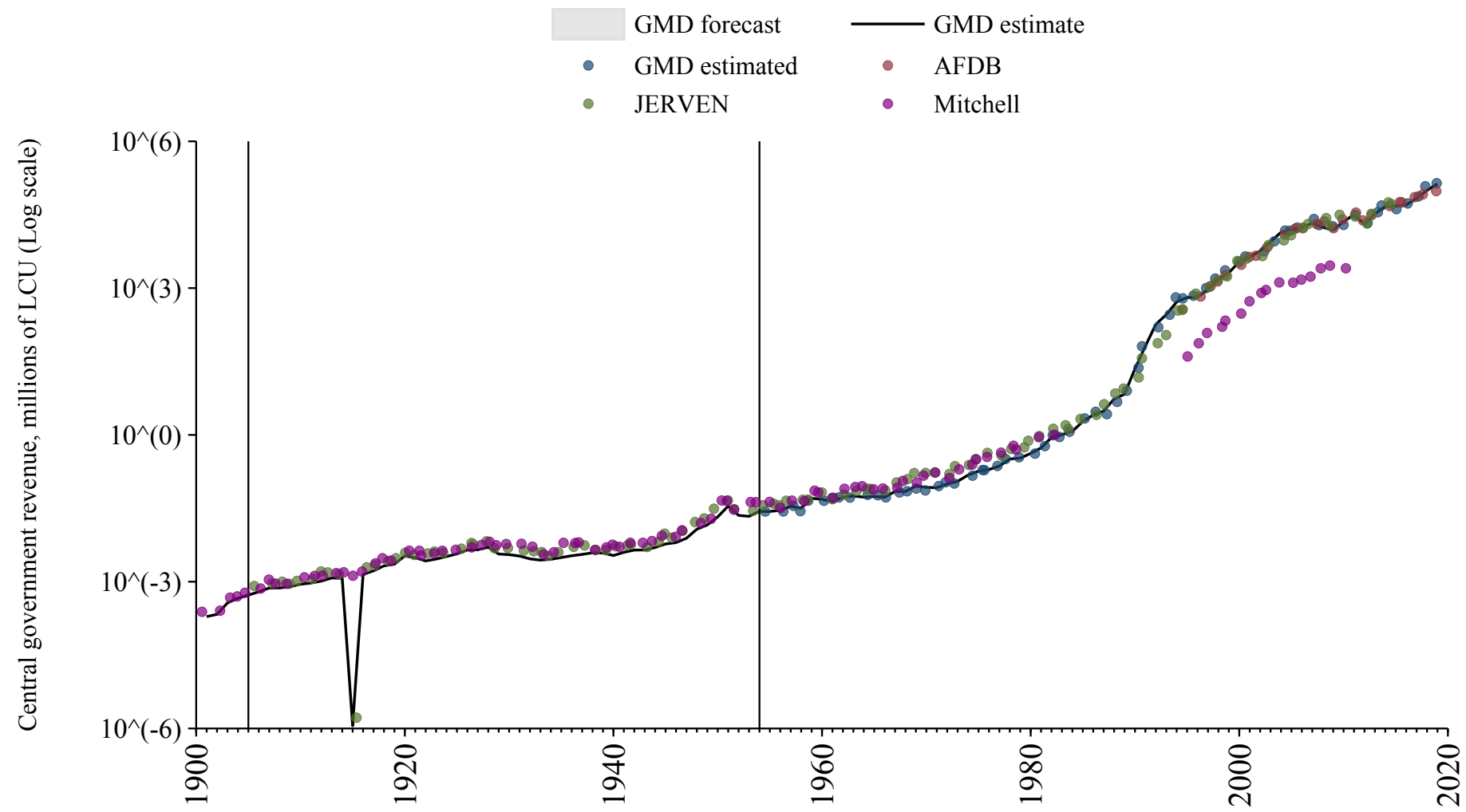

Suriname

Source	Time span	Notes
Mitchell (2013)	1887 - 1986	Spliced using overlapping data in 1987.

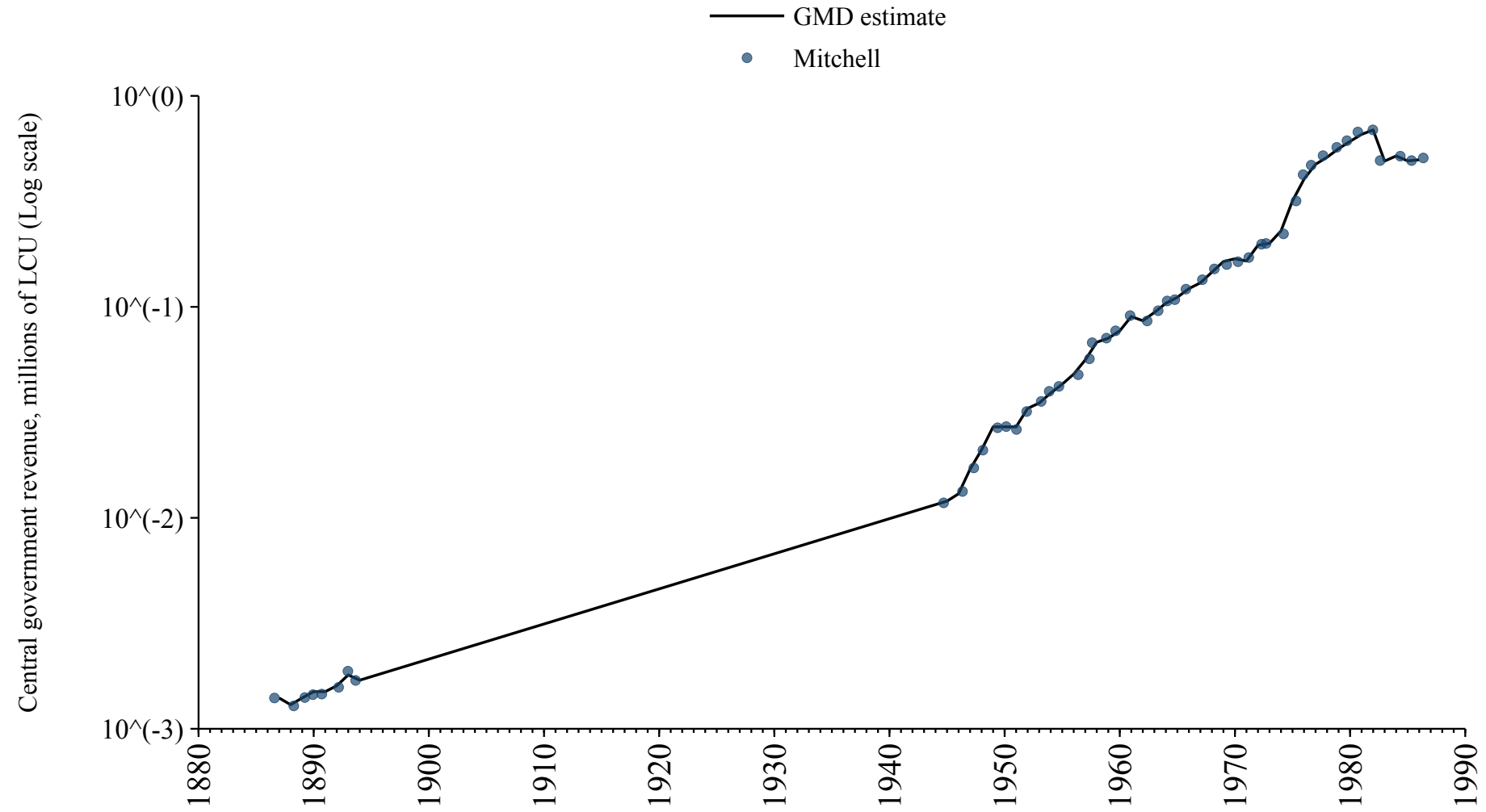

Sweden

Source	Time span	Notes
Krantz	1722 - 1990	Spliced using overlapping data in 1991.
International Monetary Fund (2024)	1991 - 1994	Spliced using overlapping data in 1995.
Commission (2024)	1995 - 2024	Baseline source, overlaps with base year 2018.

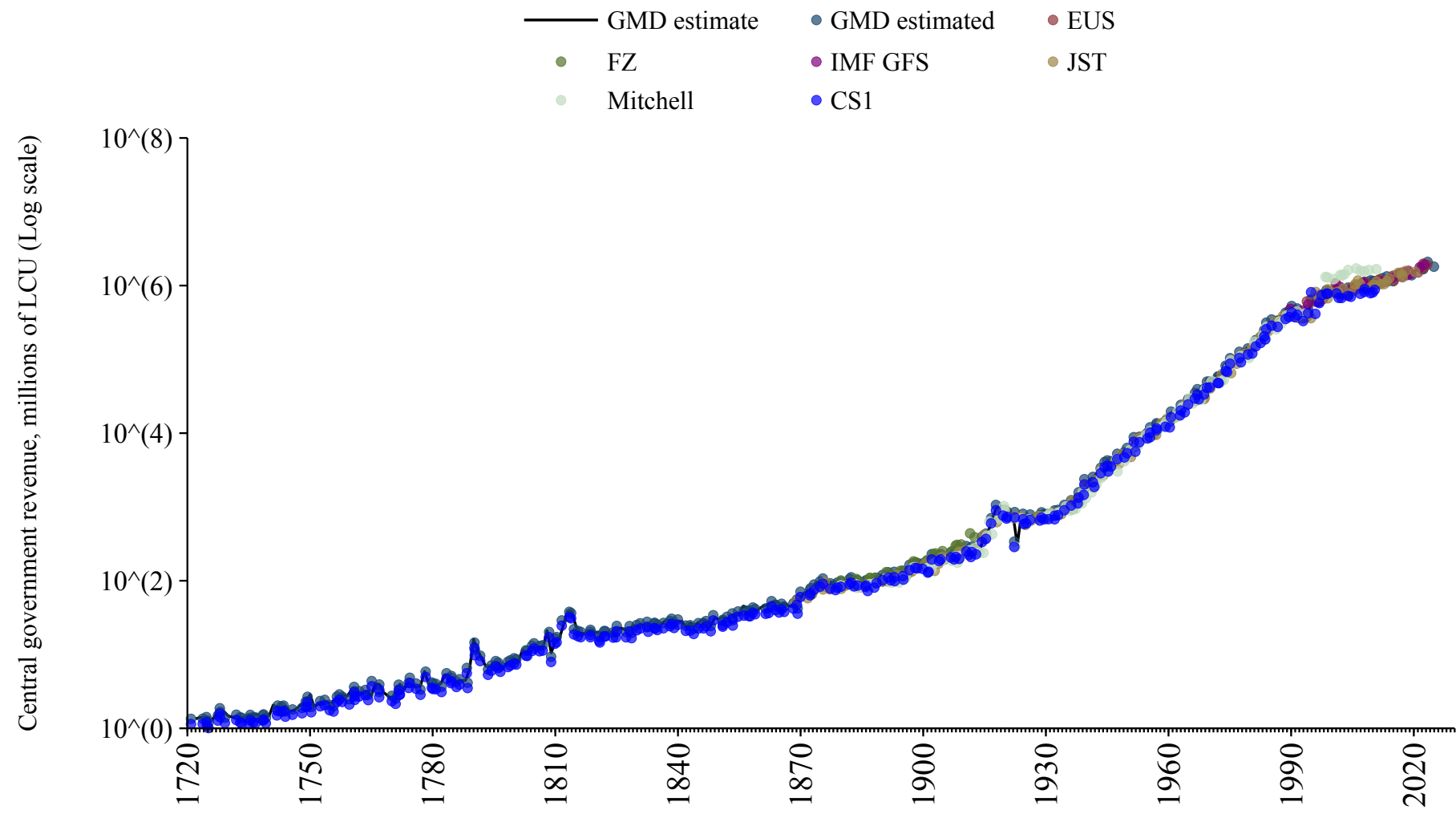

Switzerland

Source	Time span	Notes
Mitchell (2013)	1850 - 1869	Spliced using overlapping data in 1870: (ratio = 114.3%).
Jordà et al. (2017)	1870 - 1989	Spliced using overlapping data in 1990.
International Monetary Fund (2024)	1990 - 1994	Spliced using overlapping data in 1995.
Commission (2024)	1995 - 2023	Baseline source, overlaps with base year 2018.

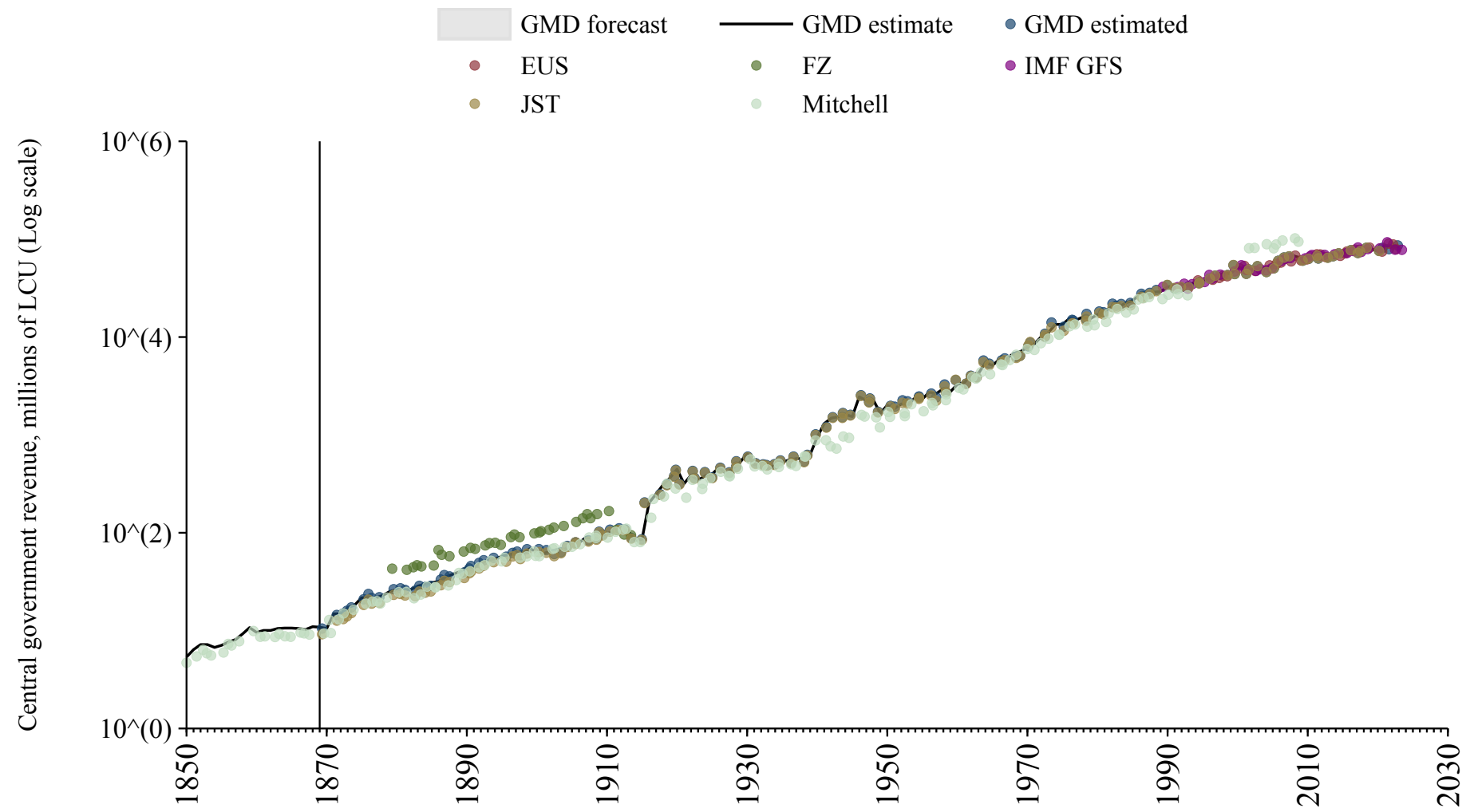

Syria

Source	Time span	Notes
Mitchell (2013)	1923 - 2010	Spliced using overlapping data in 2011: (ratio = 116%).

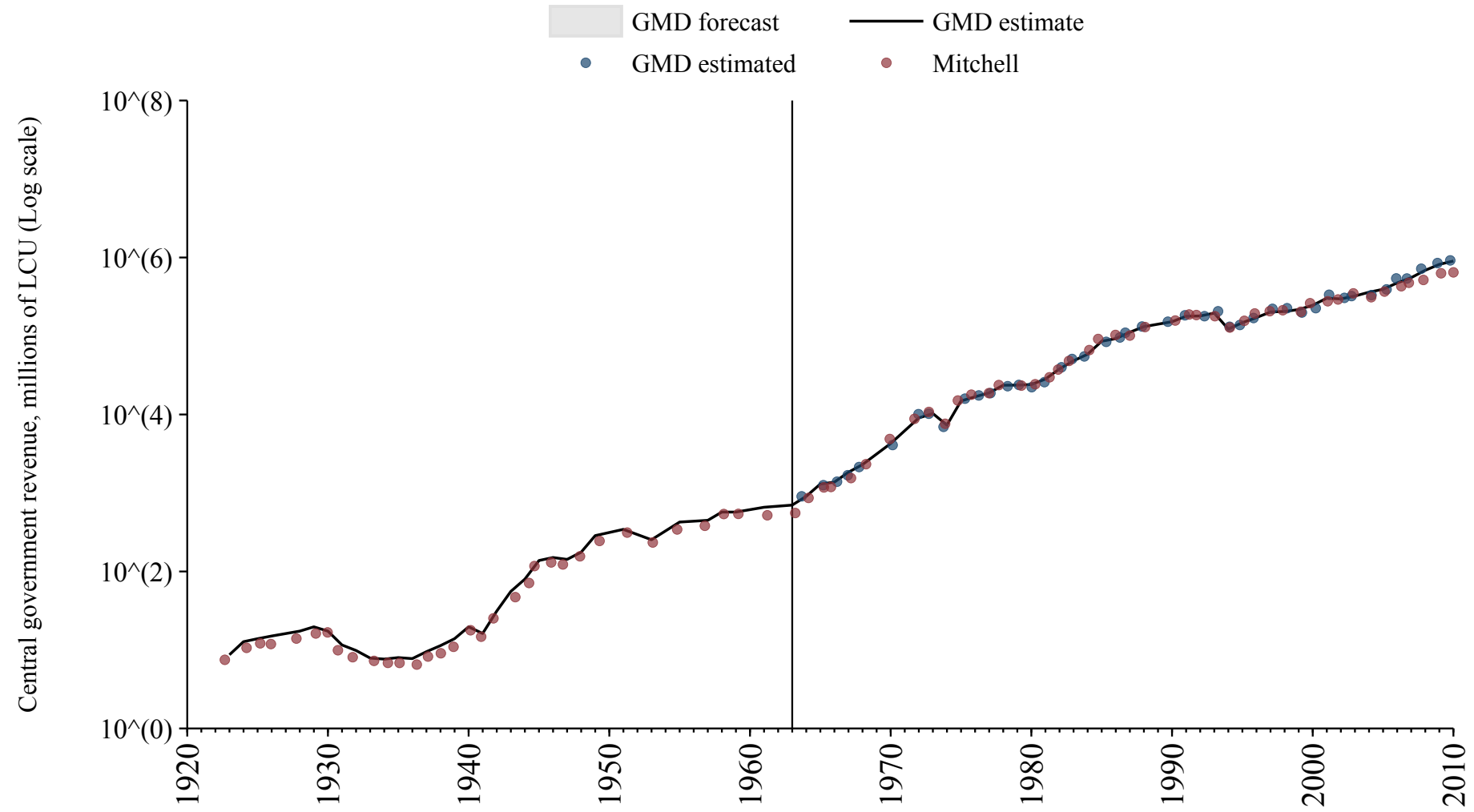

Taiwan

Source	Time span	Notes
Mitchell (2013)	1898 - 2010	Spliced using overlapping data in 2011: (ratio = 117.8%).

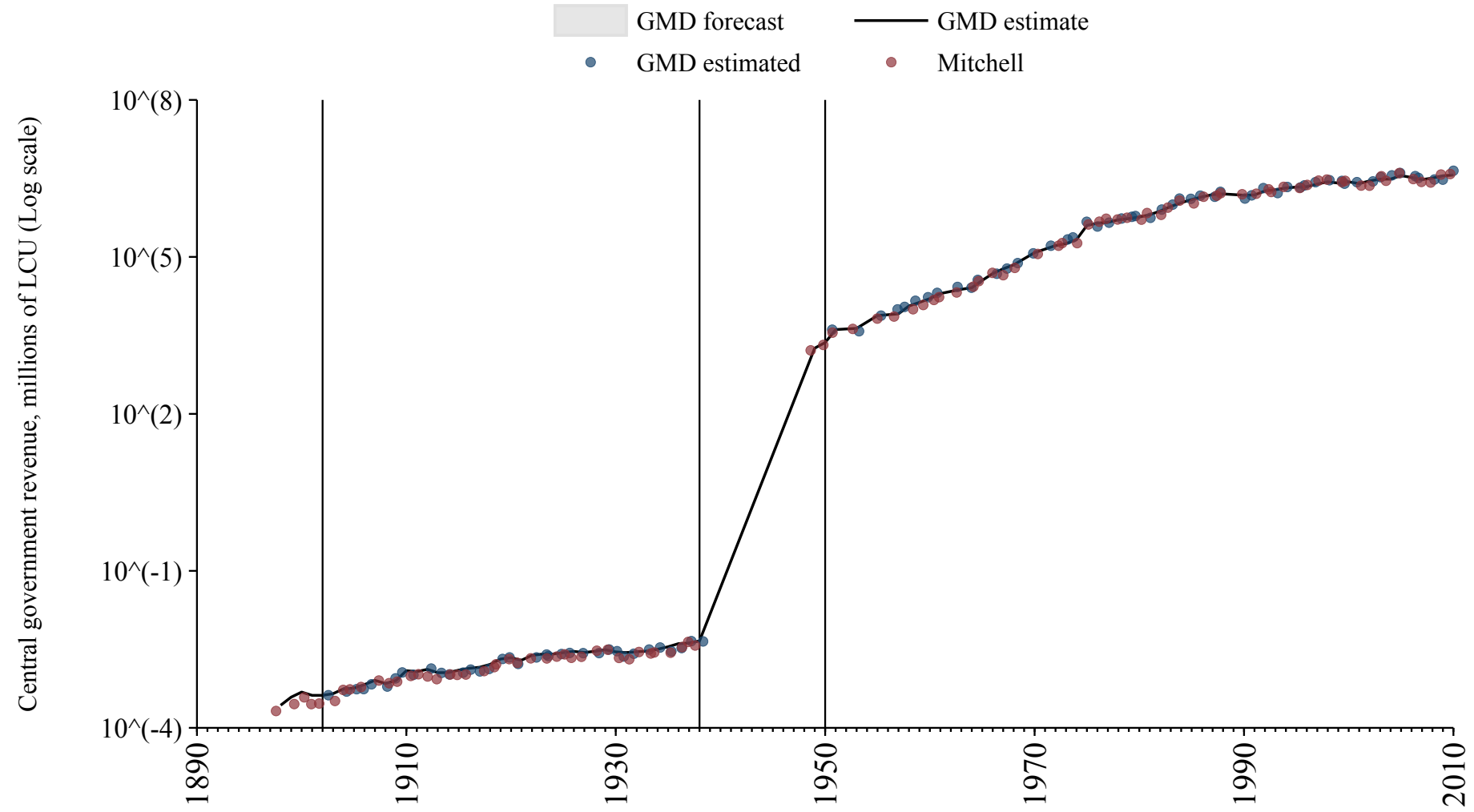

Tajikistan

Source	Time span	Notes
International Monetary Fund (2024)	1998 - 2004	Spliced using overlapping data in 2005.
International Monetary Fund (2024)	2019 - 2023	Spliced using overlapping data in 2024.

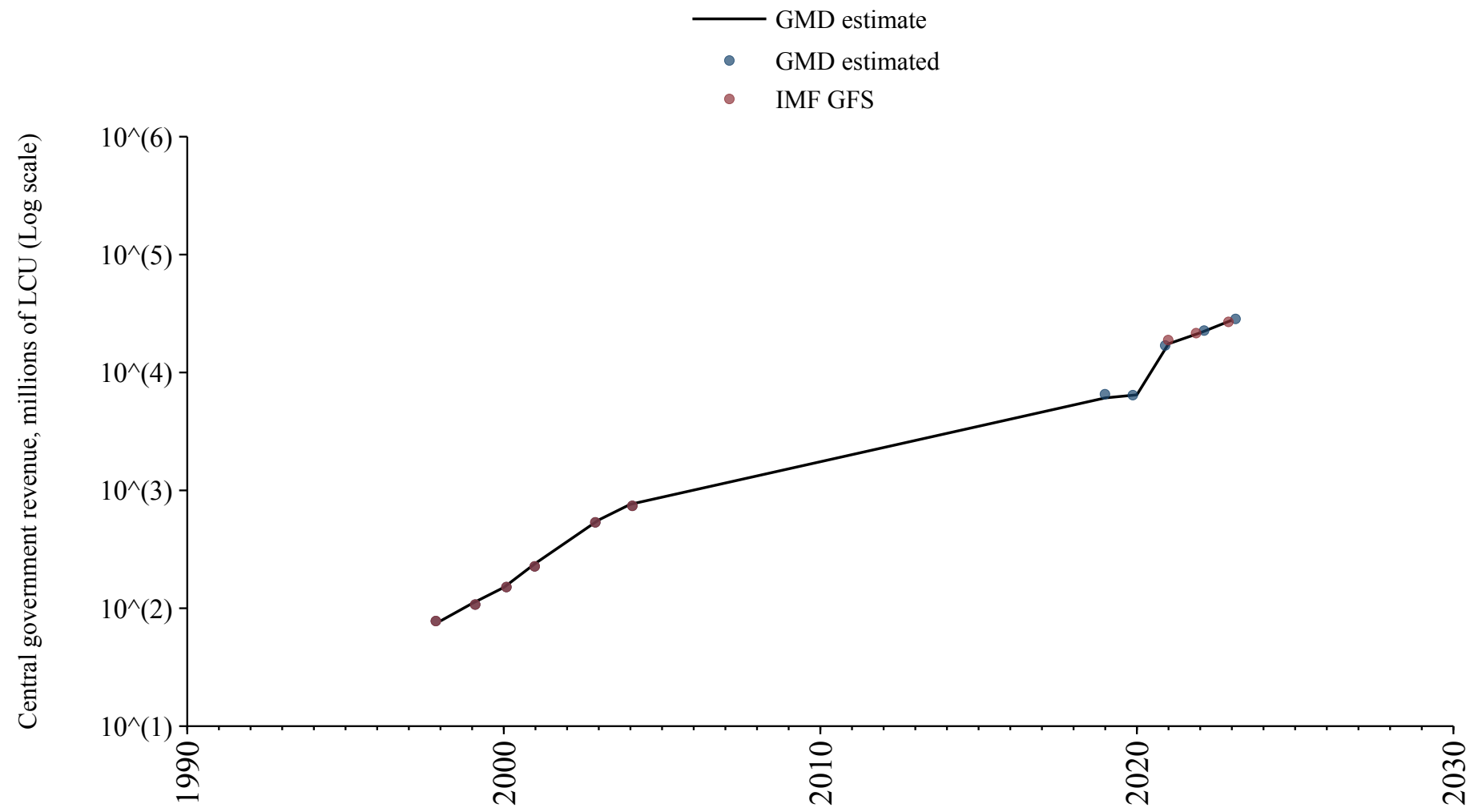

Tanzania

Source	Time span	Notes
Albers et al. (2023)	1900 - 1954	Spliced using overlapping data in 1955: (ratio = 174.5%).
Mitchell (2013)	1955 - 1979	Spliced using overlapping data in 1980.
Bank (2024)	1980 - 2013	Spliced using overlapping data in 2014.
International Monetary Fund (2024)	2014 - 2014	Spliced using overlapping data in 2015.
Bank (2024)	2015 - 2019	Baseline source, overlaps with base year 2018.

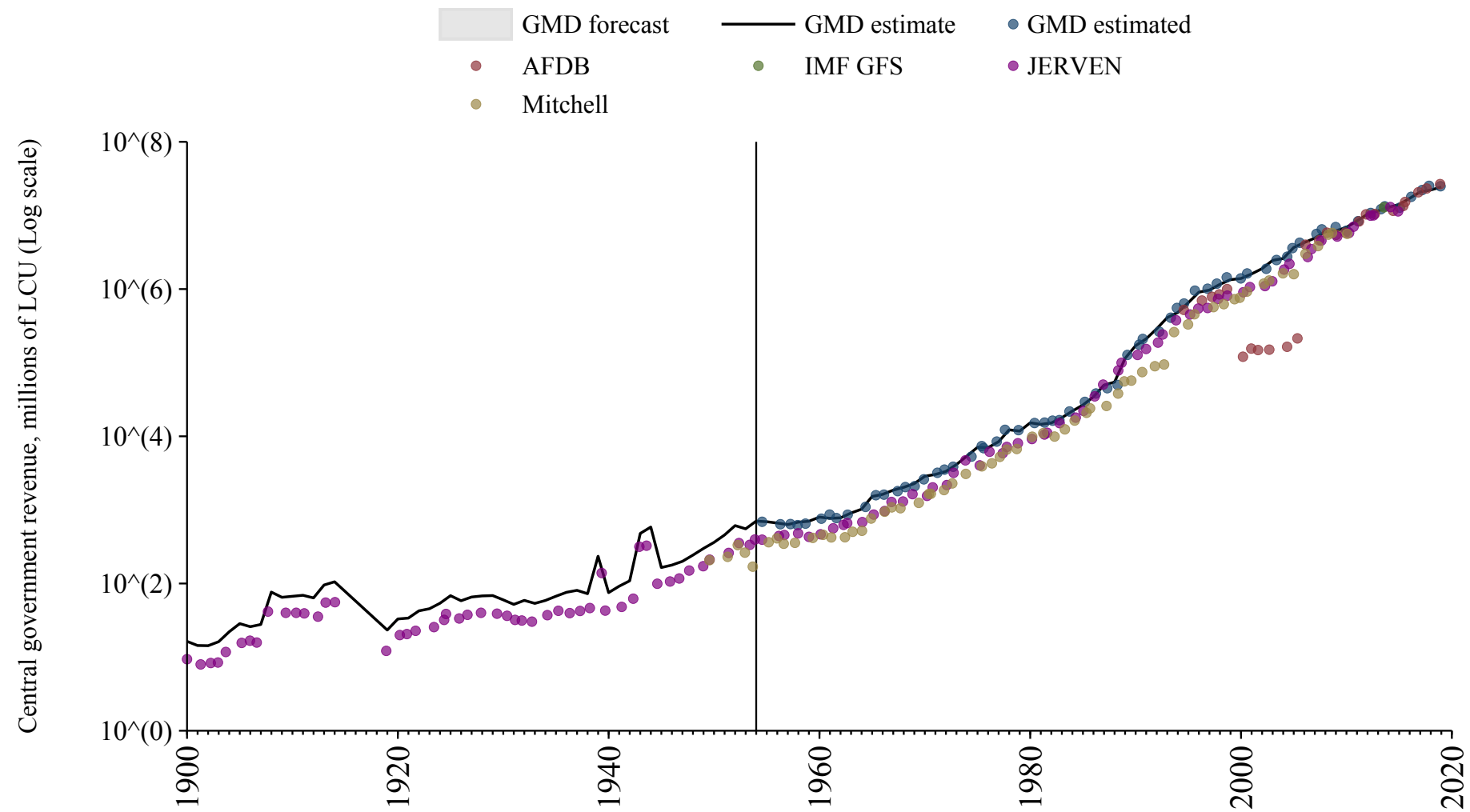

Thailand

Source	Time span	Notes
Mitchell (2013)	1851 - 2001	Spliced using overlapping data in 2002.
International Monetary Fund (2024)	2002 - 2023	Baseline source, overlaps with base year 2018.

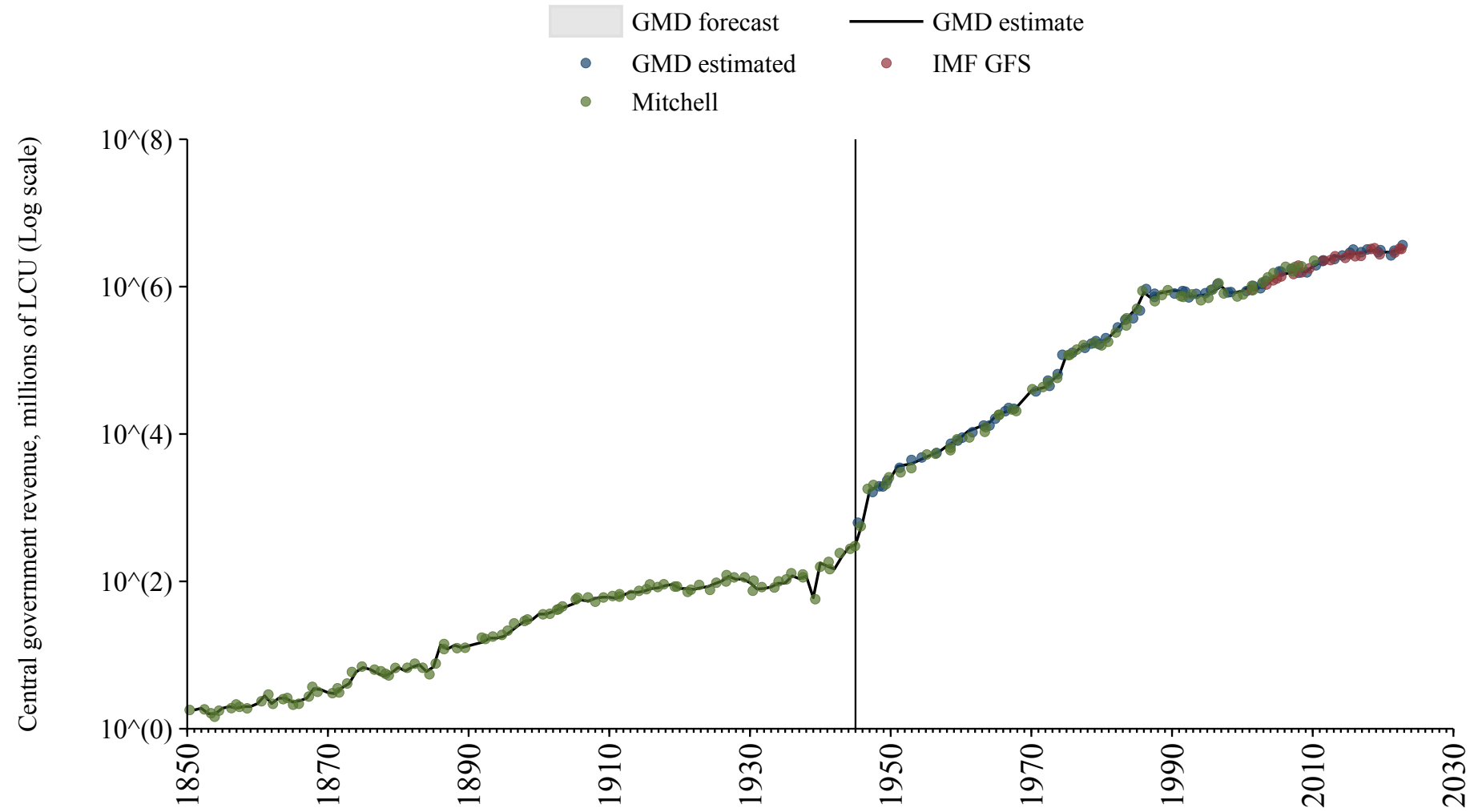

Timor-Leste

Source	Time span	Notes
Schuler (2015)	1946 - 1972	Spliced using overlapping data in 1973.
International Monetary Fund (2024)	2010 - 2022	Baseline source, overlaps with base year 2018.

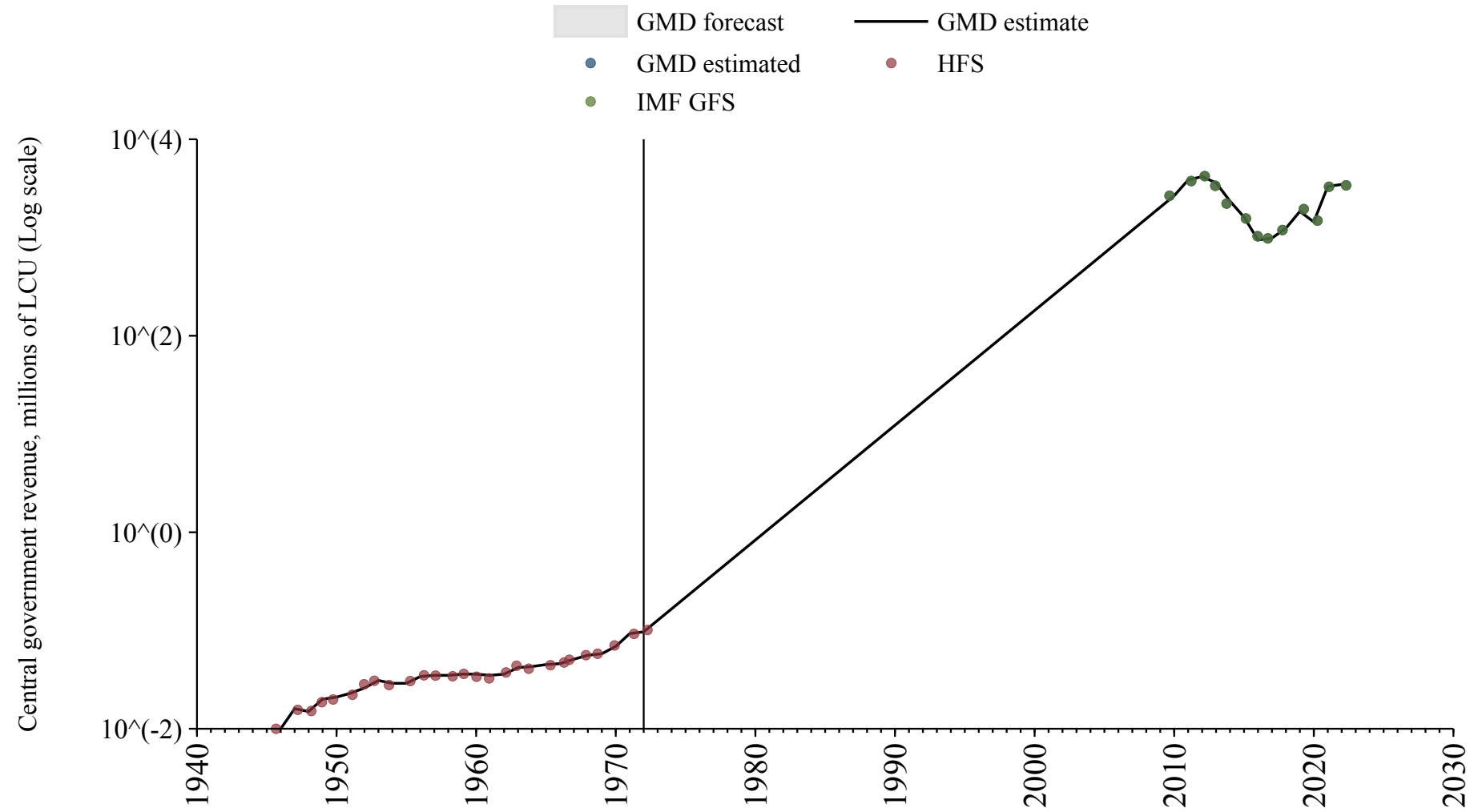

Togo

Source	Time span	Notes
Mitchell (2013)	1891 - 1899	Spliced using overlapping data in 1900: (ratio = 156.1%).
Albers et al. (2023)	1900 - 1959	Spliced using overlapping data in 1960: (ratio = 103.8%).
Banque centrale des États de l'Afrique de l'Ouest (2024)	1960 - 1960	Spliced using overlapping data in 1961: (ratio = 108.2%).
Mitchell (2013)	1961 - 1962	Spliced using overlapping data in 1963.
Banque centrale des États de l'Afrique de l'Ouest (2024)	1963 - 2024	Baseline source, overlaps with base year 2018.

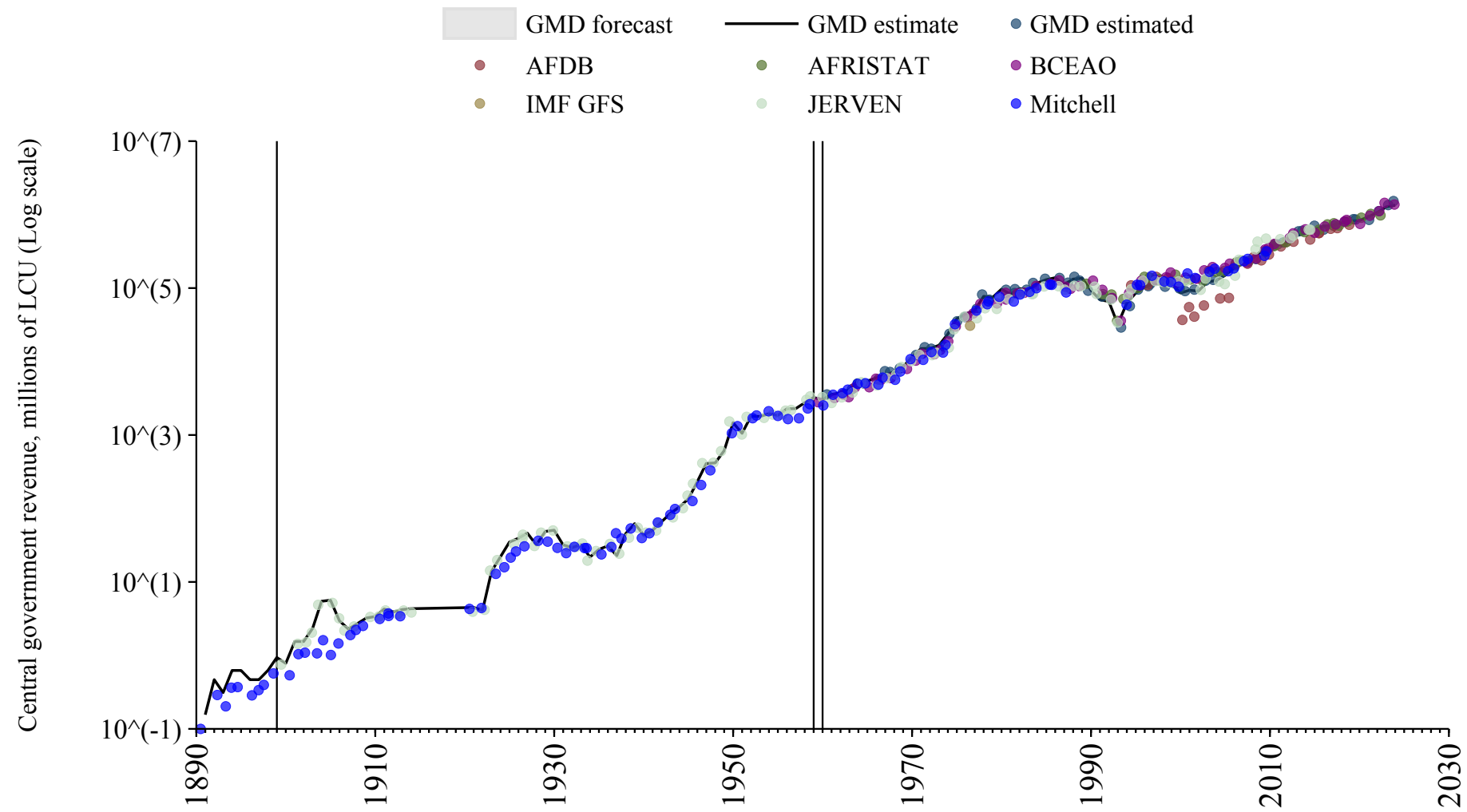

Trinidad and Tobago

Source	Time span	Notes
International Monetary Fund (2024)	1976 - 2007	Spliced using overlapping data in 2008.

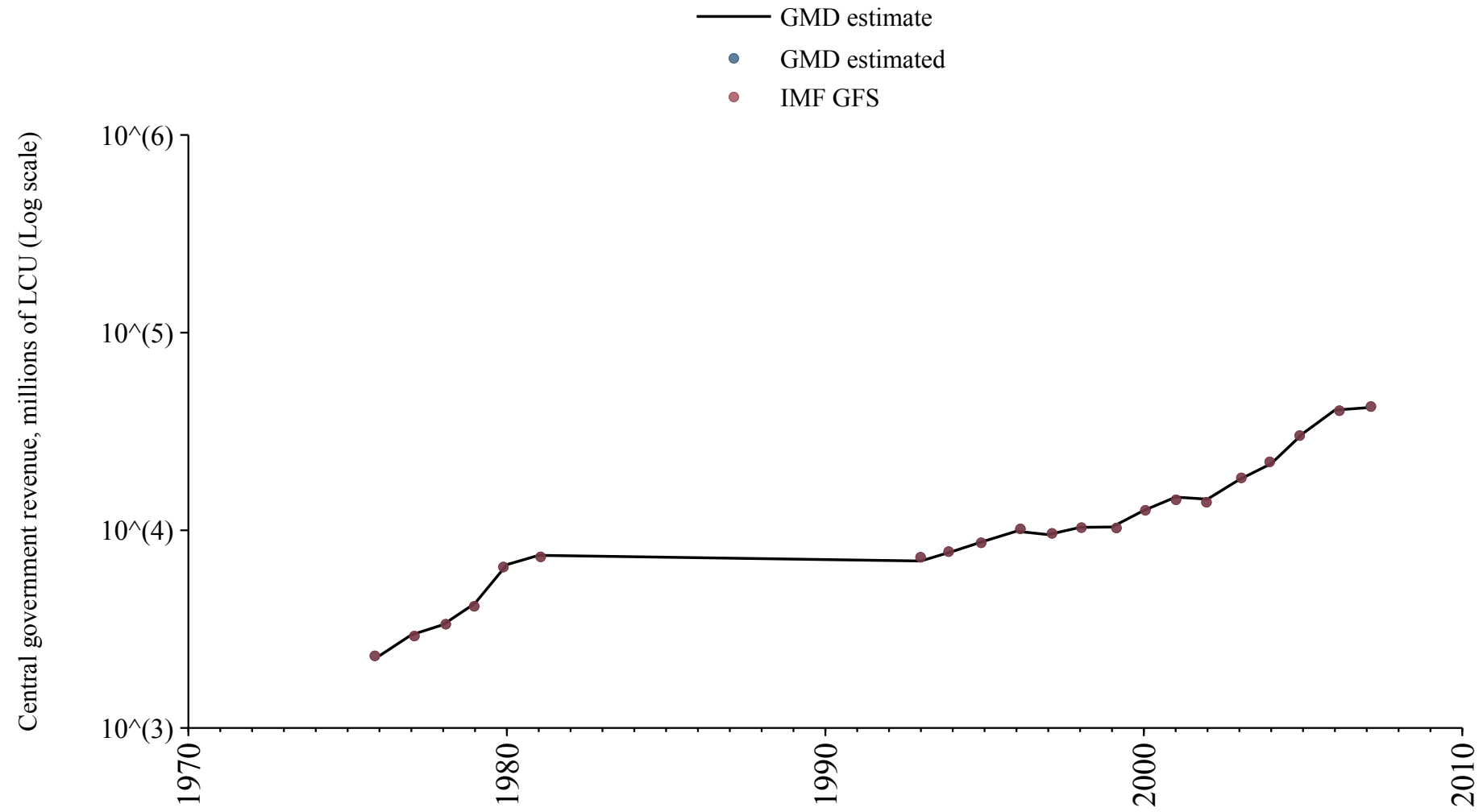

Tunisia

Source	Time span	Notes
Albers et al. (2023)	1900 - 1964	Spliced using overlapping data in 1965: (ratio = 100.1%).
Mitchell (2013)	1965 - 1979	Spliced using overlapping data in 1980.
Bank (2024)	1980 - 1989	Spliced using overlapping data in 1990.
International Monetary Fund (2024)	1990 - 1999	Spliced using overlapping data in 2000.
Bank (2024)	2000 - 2019	Baseline source, overlaps with base year 2018.

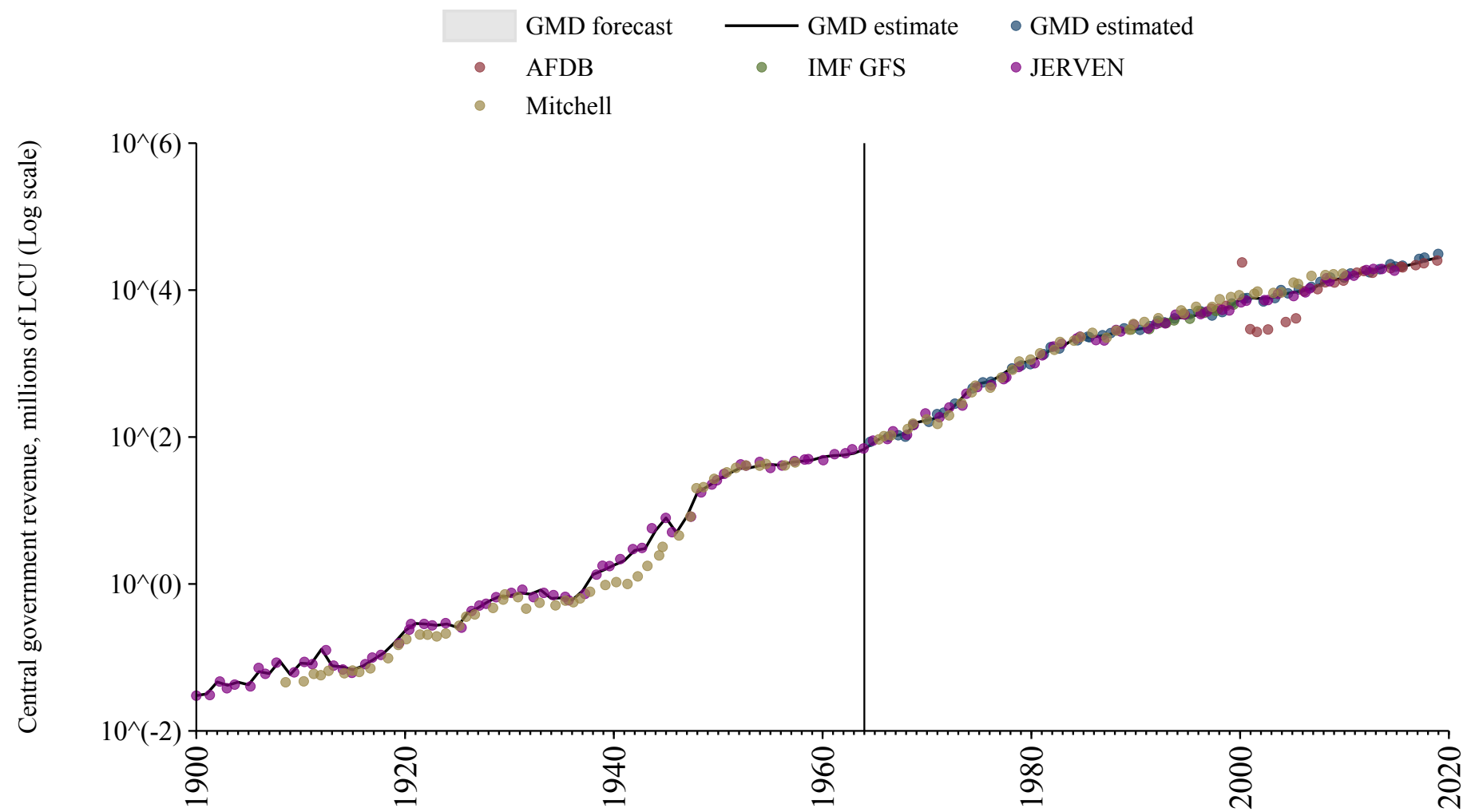

Turkey

Source	Time span	Notes
International Monetary Fund (2024)	2008 - 2023	Baseline source, overlaps with base year 2018.

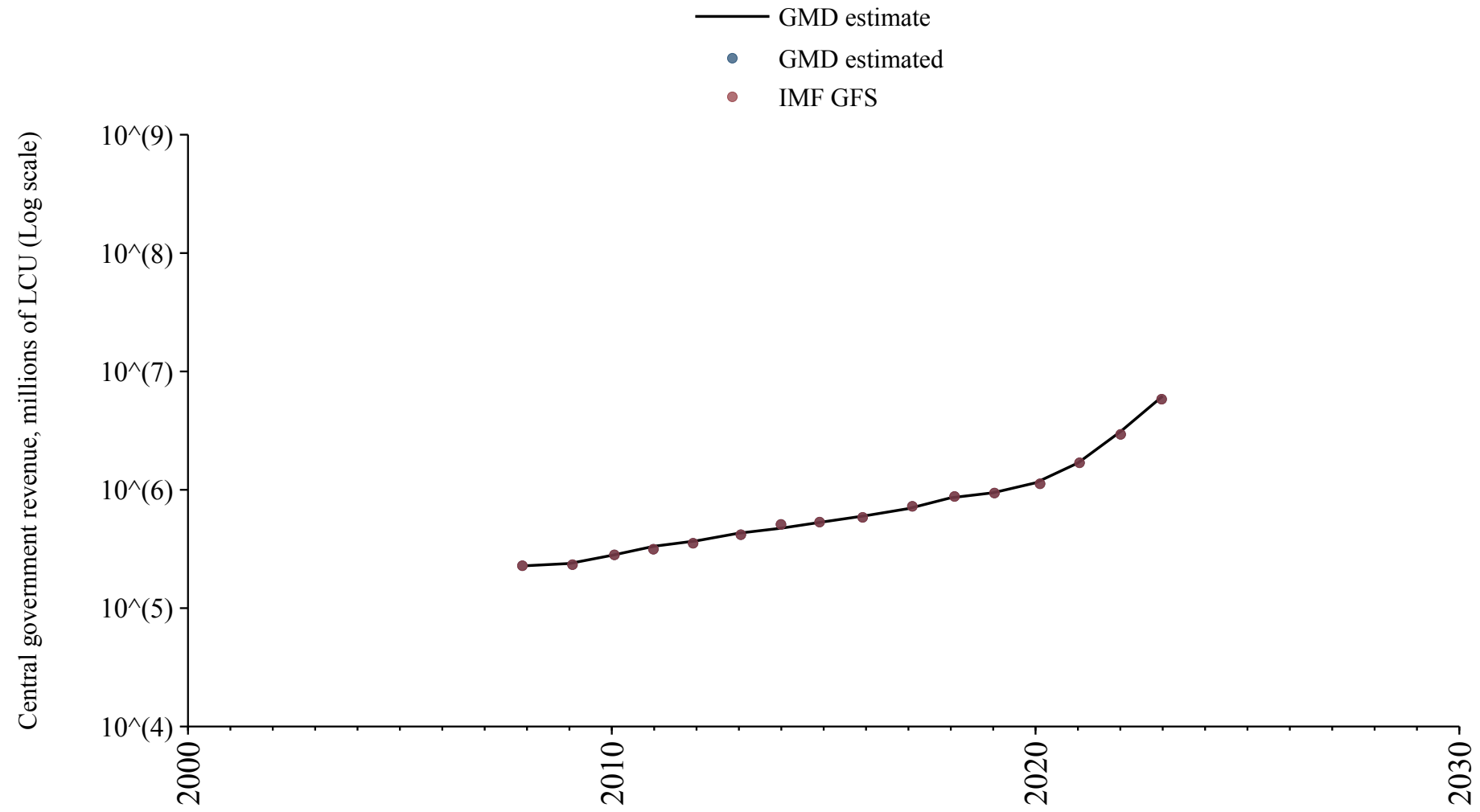

Uganda

Source	Time span	Notes
Mitchell (2013)	1894 - 1900	Spliced using overlapping data in 1901: (ratio = 55.5%).
Albers et al. (2023)	1901 - 1953	Spliced using overlapping data in 1954: (ratio = .6%).
Mitchell (2013)	1954 - 1979	Spliced using overlapping data in 1980.
Bank (2024)	1980 - 2014	Spliced using overlapping data in 2015.
International Monetary Fund (2024)	2015 - 2023	Baseline source, overlaps with base year 2018.

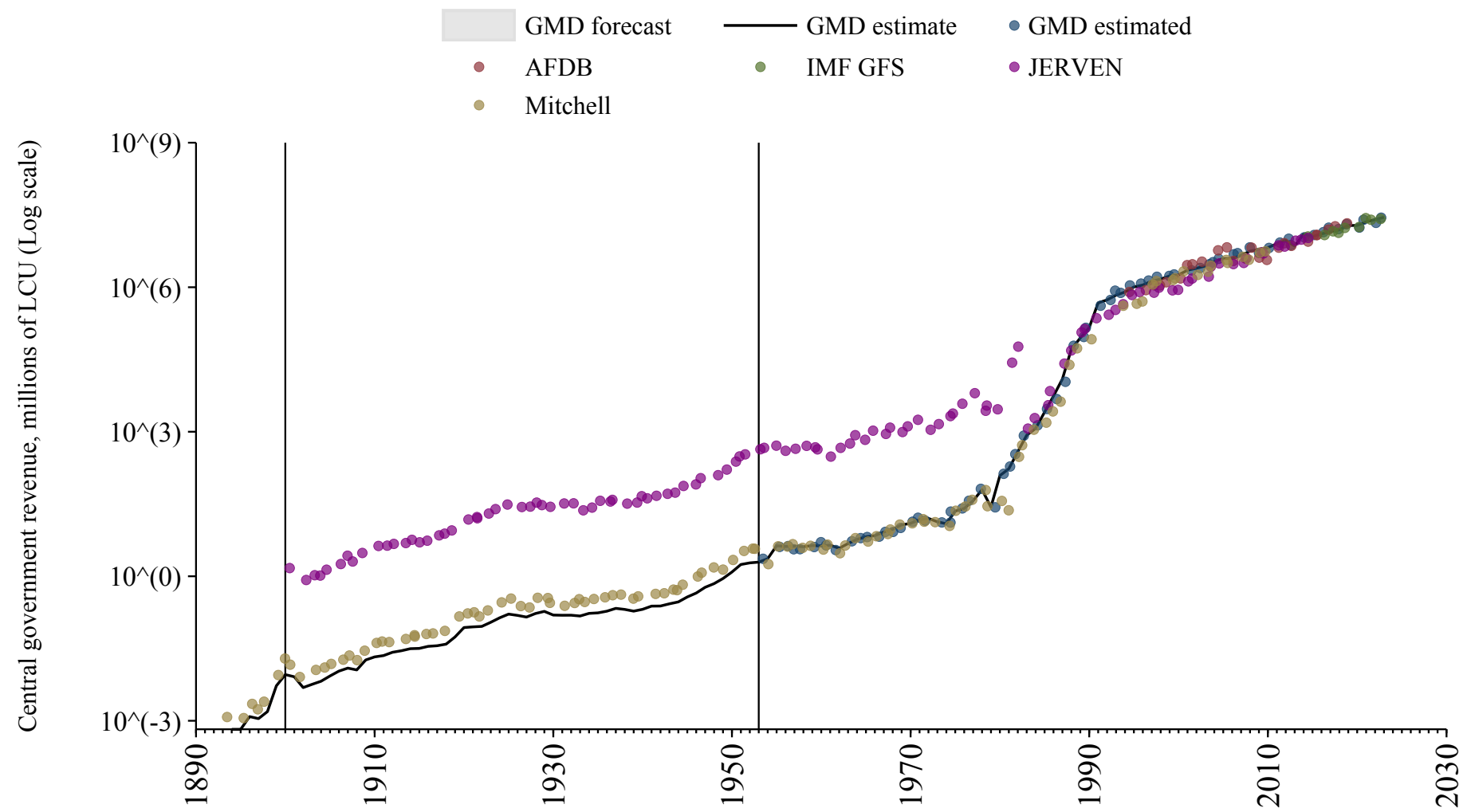

Ukraine

Source	Time span	Notes
International Monetary Fund (2024)	1999 - 2023	Baseline source, overlaps with base year 2018.

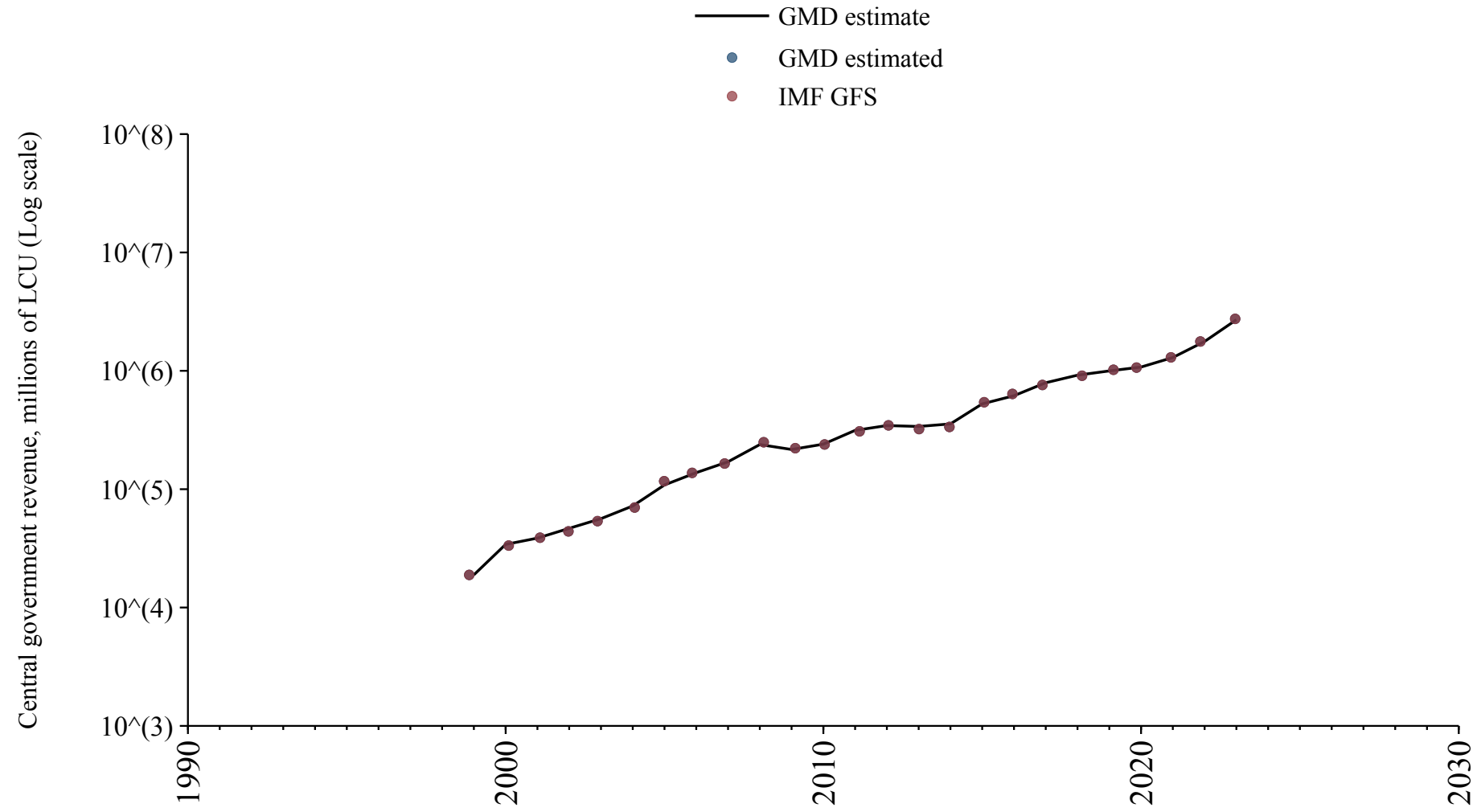

United Arab Emirates

Source	Time span	Notes
Mitchell (2013)	1968 - 1993	Spliced using overlapping data in 1994.
International Monetary Fund (2024)	2011 - 2023	Baseline source, overlaps with base year 2018.

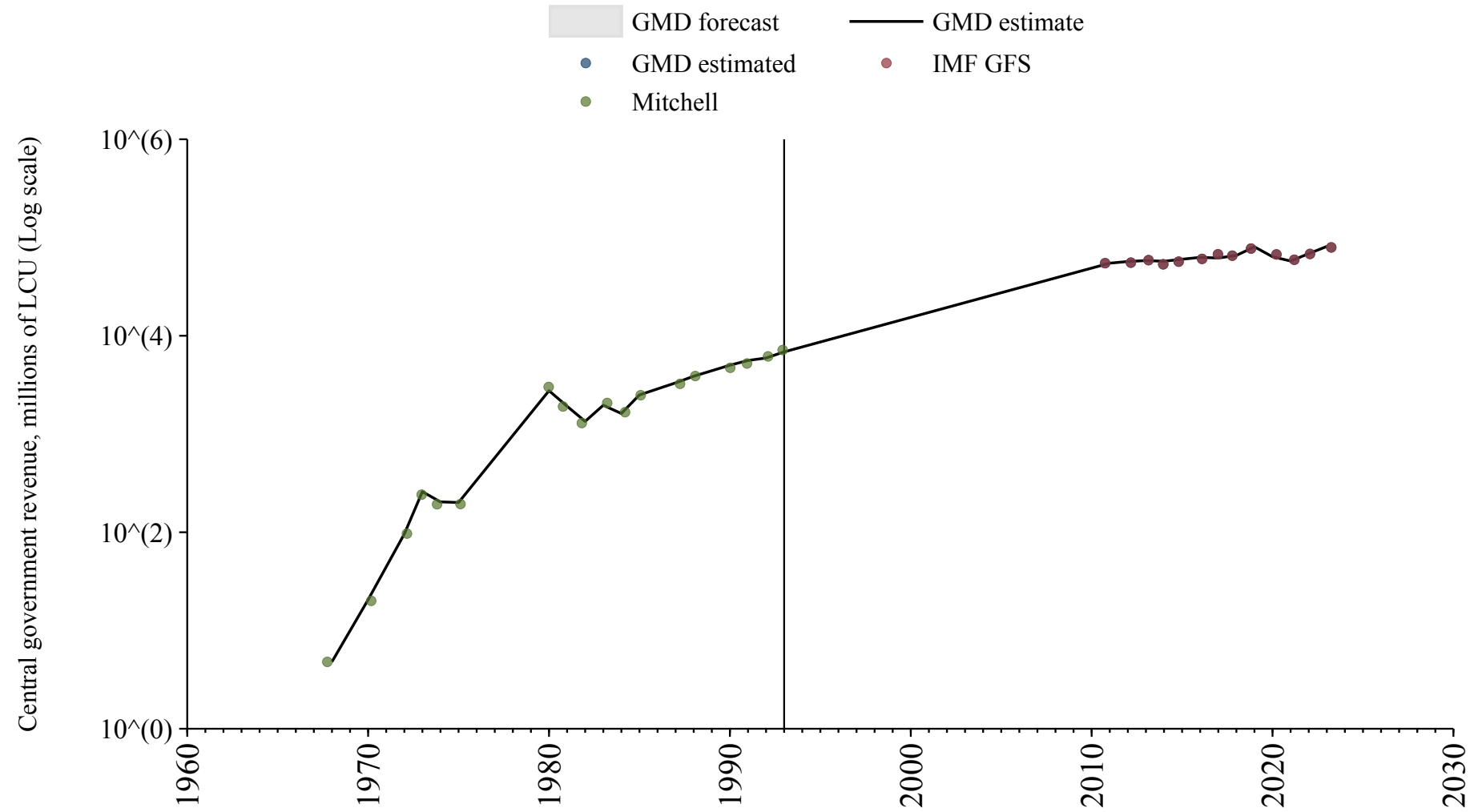

United Kingdom

Source	Time span	Notes
Thomas and Dimsdale (2017)	1689 - 1971	Spliced using overlapping data in 1972.
International Monetary Fund (2024)	1972 - 2023	Baseline source, overlaps with base year 2018.

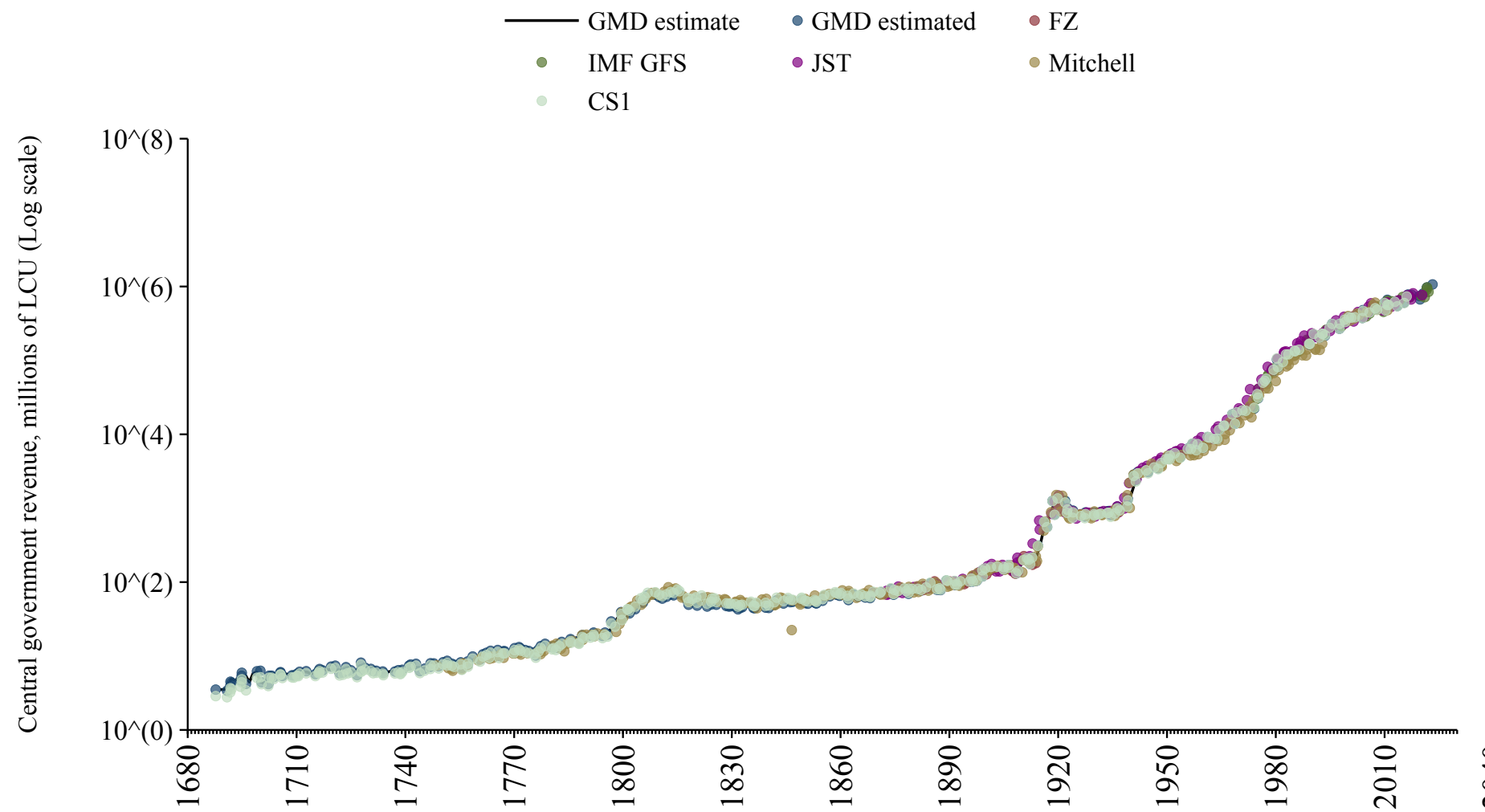

United States

Source	Time span	Notes
Mitchell (2013)	1789 - 1789	Spliced using overlapping data in 1790: (ratio = 103.9%).
Carter et al. (2006)	1790 - 1791	Spliced using overlapping data in 1792: (ratio = 101.9%).
Mitchell (2013)	1792 - 1799	Spliced using overlapping data in 1800.
Carter et al. (2006)	1800 - 1800	Spliced using overlapping data in 1801.
Mitchell (2013)	1801 - 1809	Spliced using overlapping data in 1810.
Carter et al. (2006)	1810 - 1810	Spliced using overlapping data in 1811.
Mitchell (2013)	1811 - 1819	Spliced using overlapping data in 1820.
Carter et al. (2006)	1820 - 1820	Spliced using overlapping data in 1821.
Mitchell (2013)	1821 - 1829	Spliced using overlapping data in 1830.
Carter et al. (2006)	1830 - 1830	Spliced using overlapping data in 1831.
Mitchell (2013)	1831 - 1839	Spliced using overlapping data in 1840.
Carter et al. (2006)	1840 - 1928	Spliced using overlapping data in 1929.
Federal Reserve Bank of St. Louis (2024)	1929 - 1988	Spliced using overlapping data in 1989.
International Monetary Fund (2024)	1989 - 2023	Baseline source, overlaps with base year 2018.
Federal Reserve Bank of St. Louis (2024)	2024 - 2024	Spliced using overlapping data in 2025.

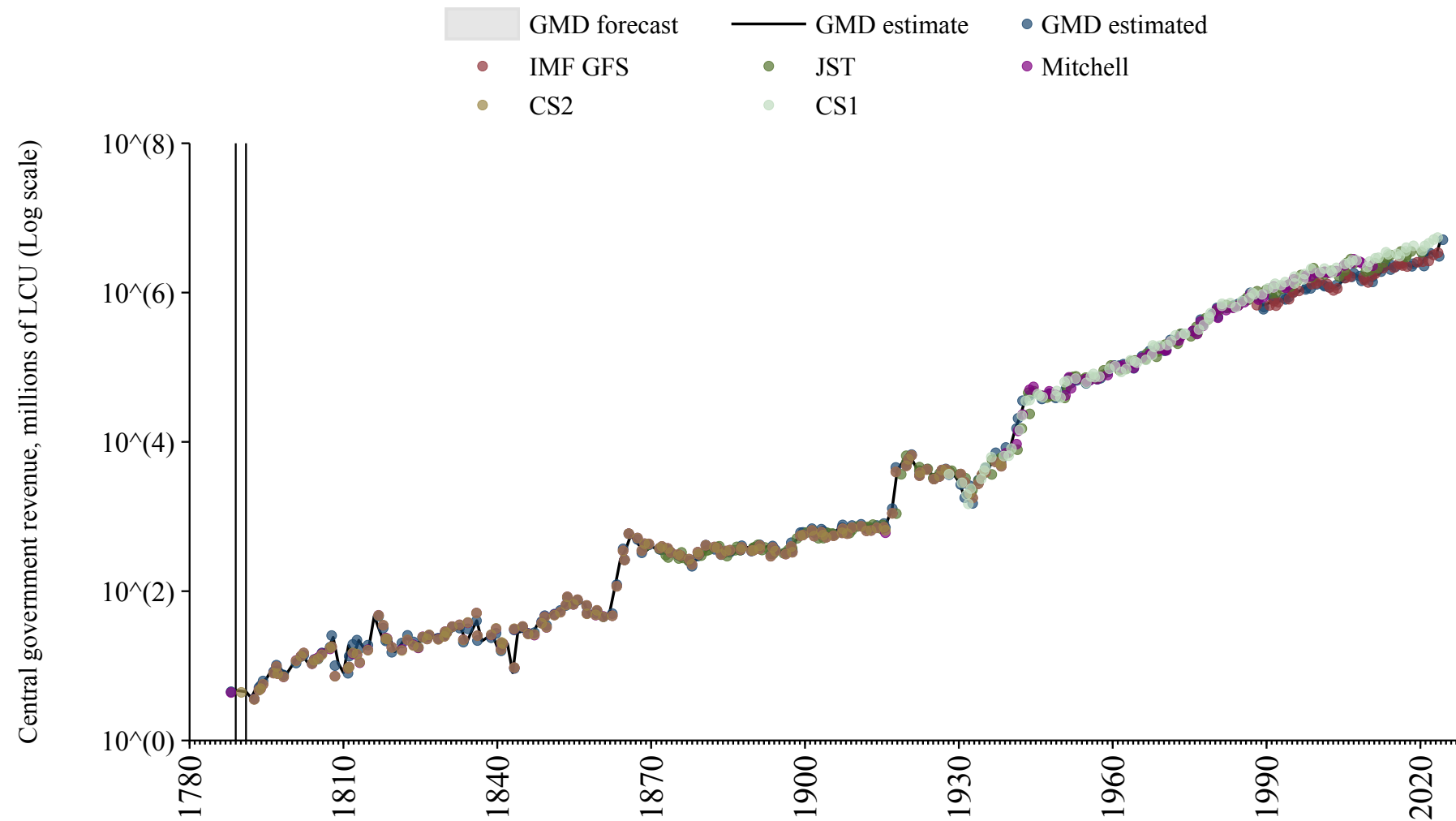

Uruguay

Source	Time span	Notes
Mitchell (2013)	1870 - 2000	Spliced using overlapping data in 2001: (ratio = 58.6%).
International Monetary Fund (2024)	2001 - 2023	Baseline source, overlaps with base year 2018.

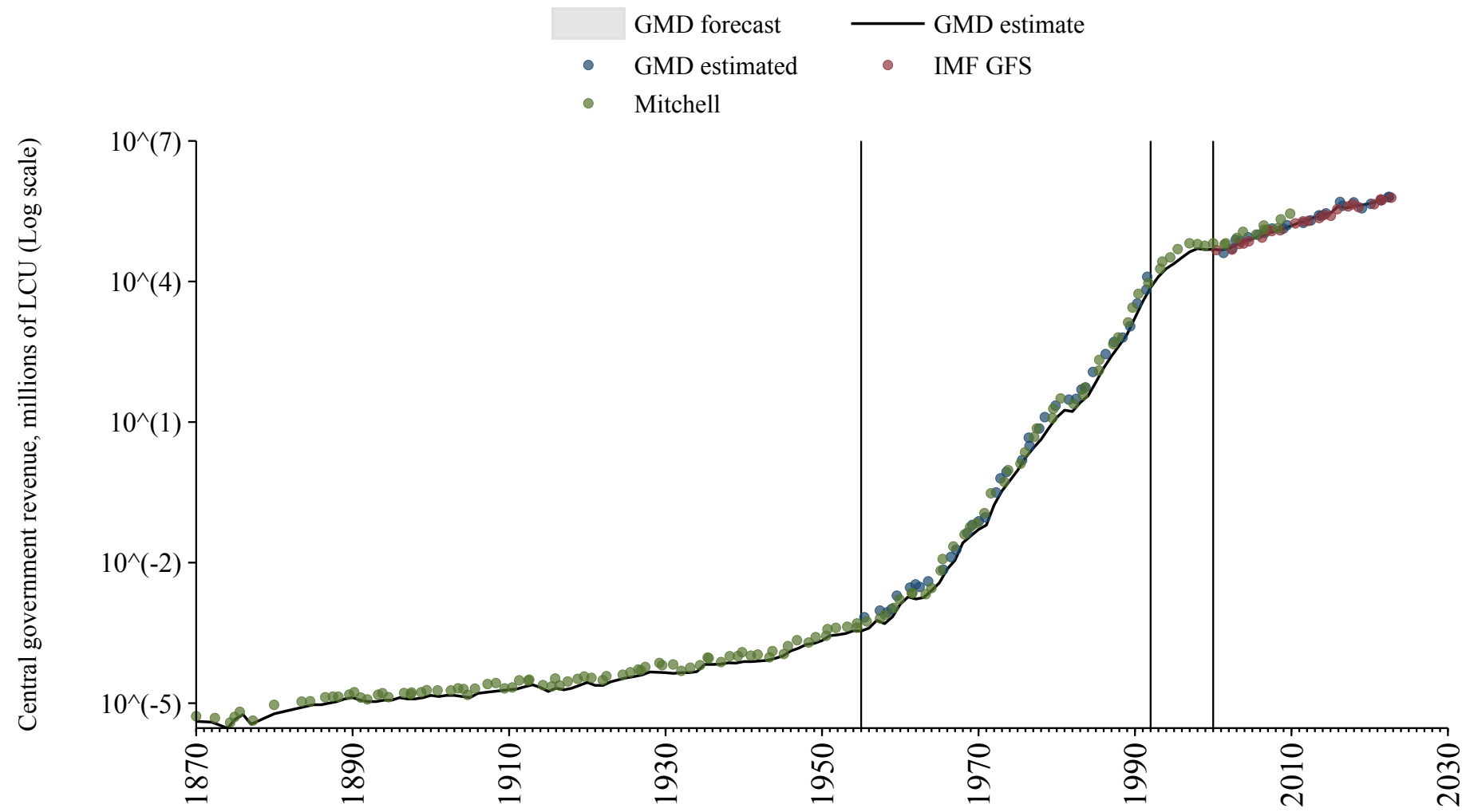

Uzbekistan

Source	Time span	Notes
International Monetary Fund (2024)	2011 - 2023	Baseline source, overlaps with base year 2018.

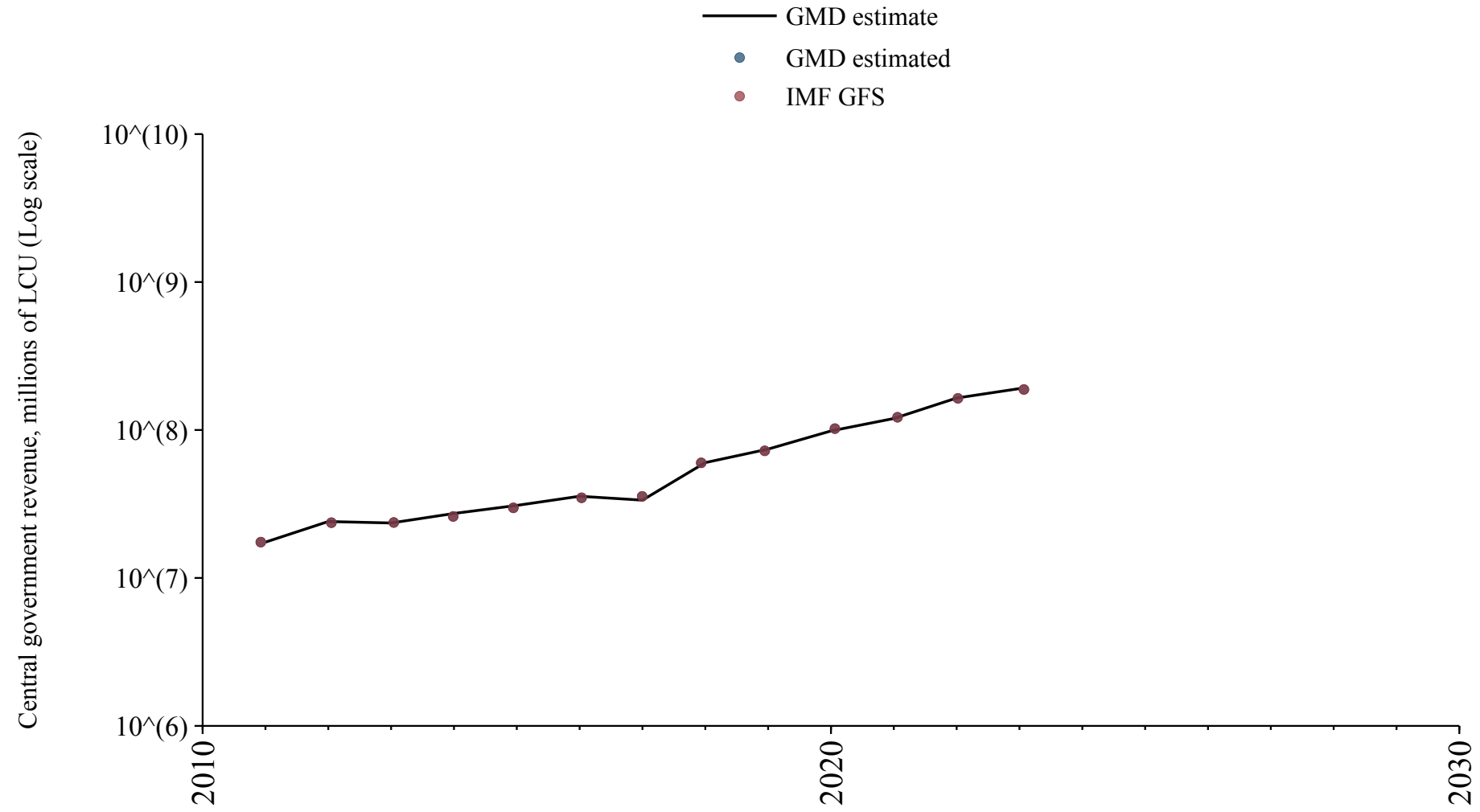

Venezuela

Source	Time span	Notes
Mitchell (2013)	1865 - 2010	Spliced using overlapping data in 2011: (ratio = 126.3%).

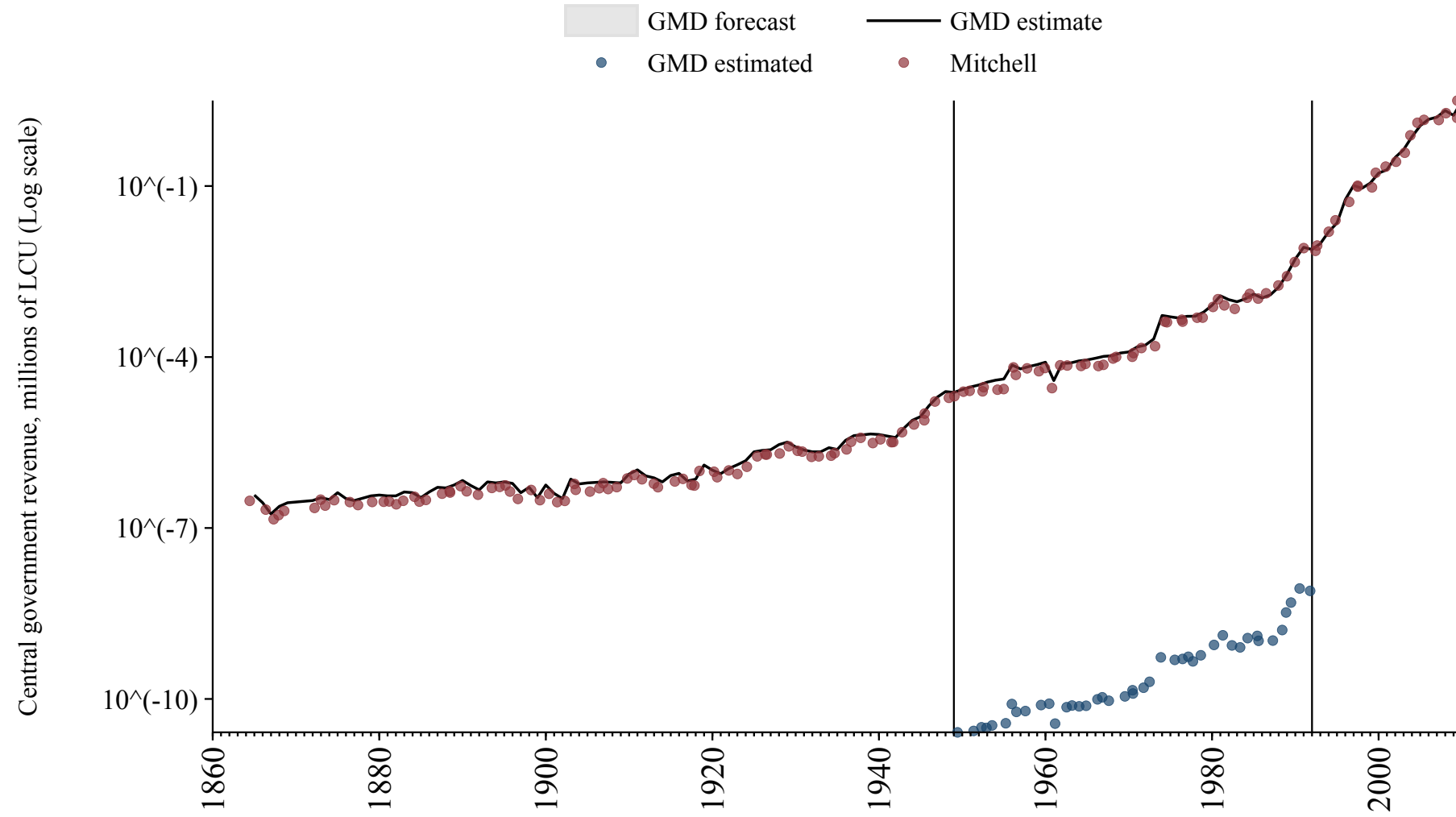

Vietnam

Source	Time span	Notes
Mitchell (2013)	1945 - 2010	Spliced using overlapping data in 2011.

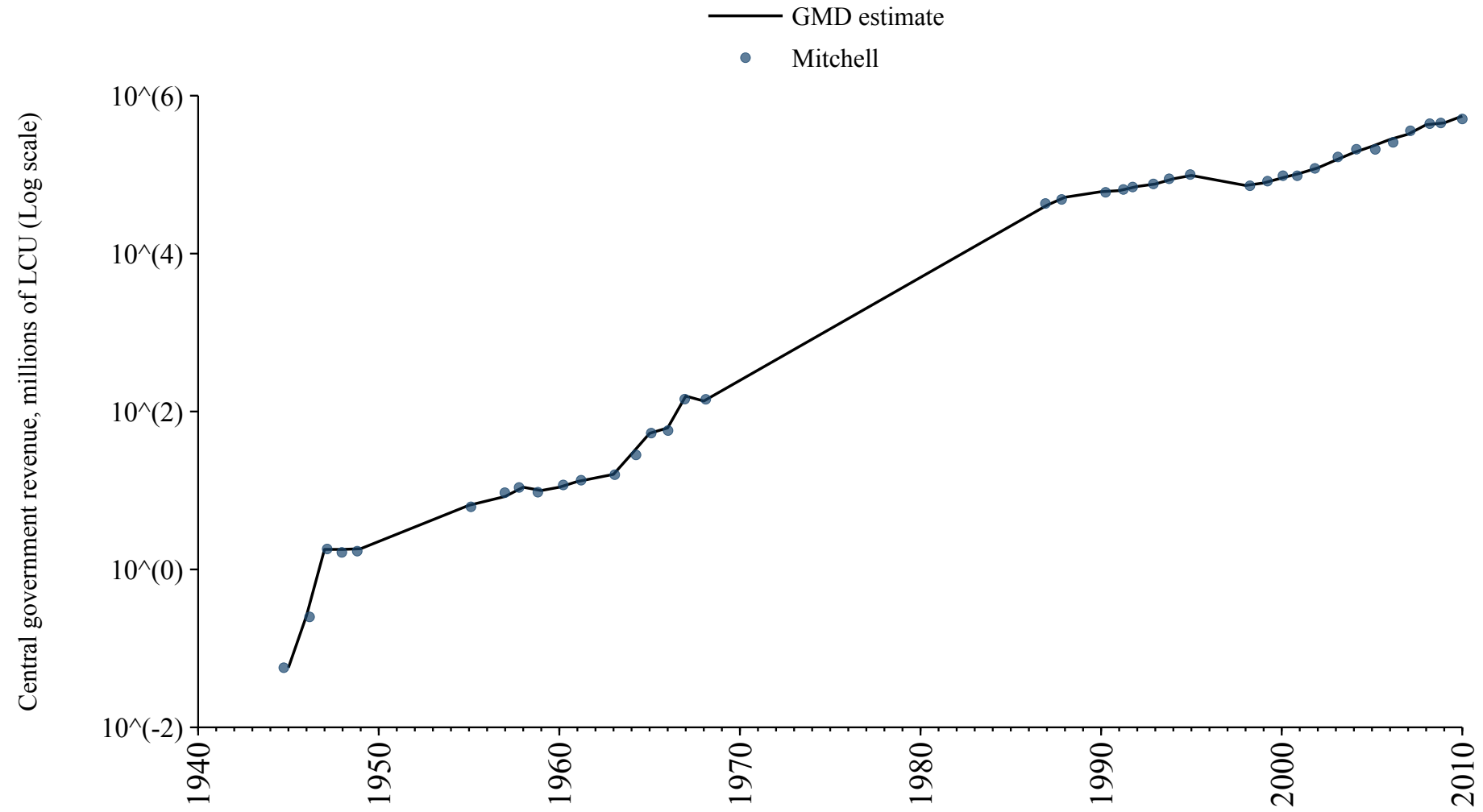

Zambia

Source	Time span	Notes
Mitchell (2013)	1897 - 1906	Spliced using overlapping data in 1907: (ratio = 137.8%).
Albers et al. (2023)	1907 - 1908	Spliced using overlapping data in 1909: (ratio = .3%).
Mitchell (2013)	1909 - 1909	Spliced using overlapping data in 1910: (ratio = 137.5%).
Albers et al. (2023)	1910 - 1911	Spliced using overlapping data in 1912: (ratio = .3%).
Mitchell (2013)	1912 - 1923	Spliced using overlapping data in 1924: (ratio = 136.8%).
Albers et al. (2023)	1924 - 1949	Spliced using overlapping data in 1950: (ratio = .2%).
Mitchell (2013)	1950 - 1979	Spliced using overlapping data in 1980.
Bank (2024)	1980 - 2019	Baseline source, overlaps with base year 2018.

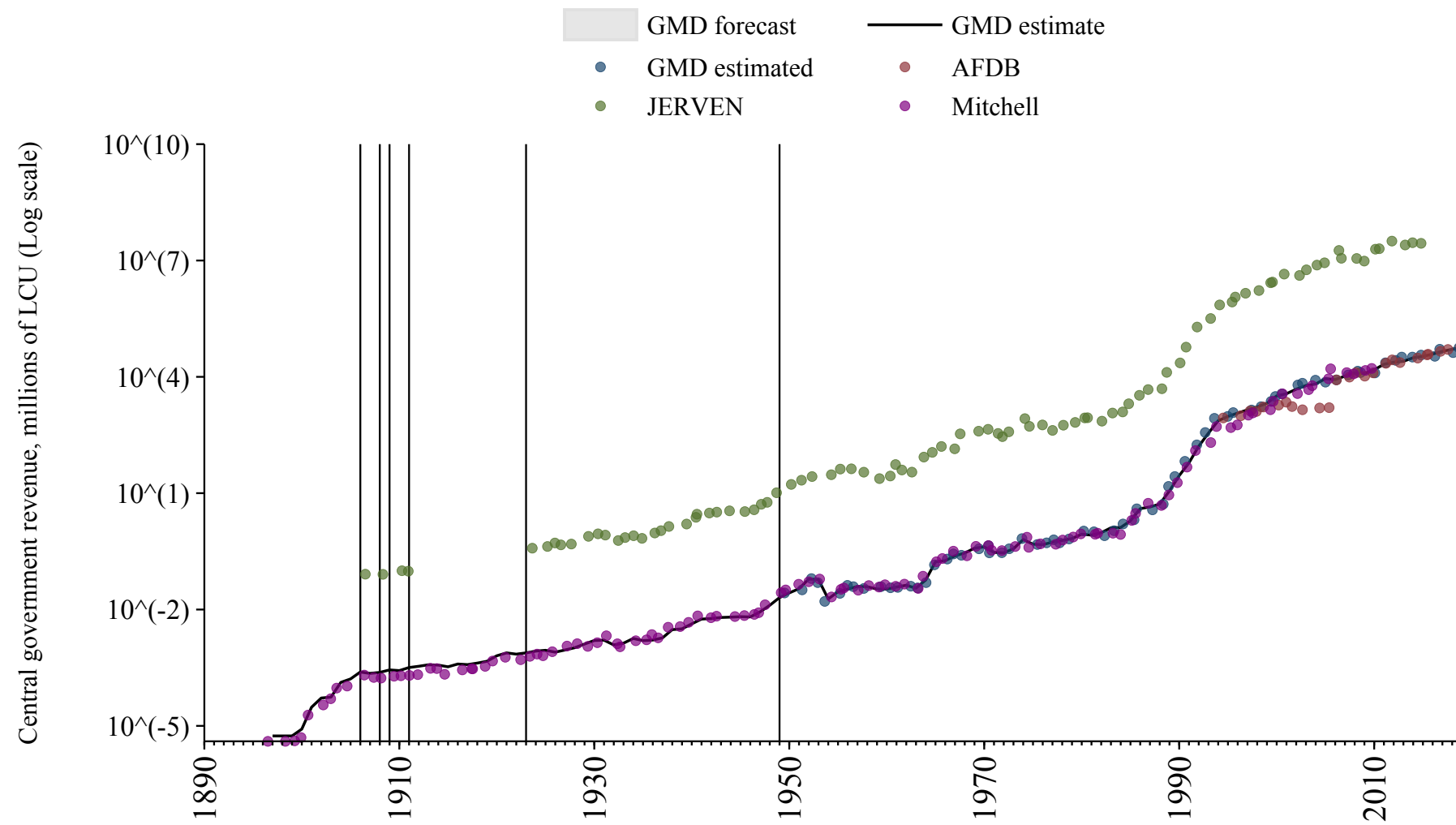

Zimbabwe

Source	Time span	Notes
Albers et al. (2023)	1900 - 1989	Spliced using overlapping data in 1990: (ratio = .5%).
International Monetary Fund (2024)	1990 - 1997	Spliced using overlapping data in 1998: (ratio = .4%).
Albers et al. (2023)	1998 - 2001	Spliced using overlapping data in 2002: (ratio = .5%).
Bank (2024)	2002 - 2019	Baseline source, overlaps with base year 2018.

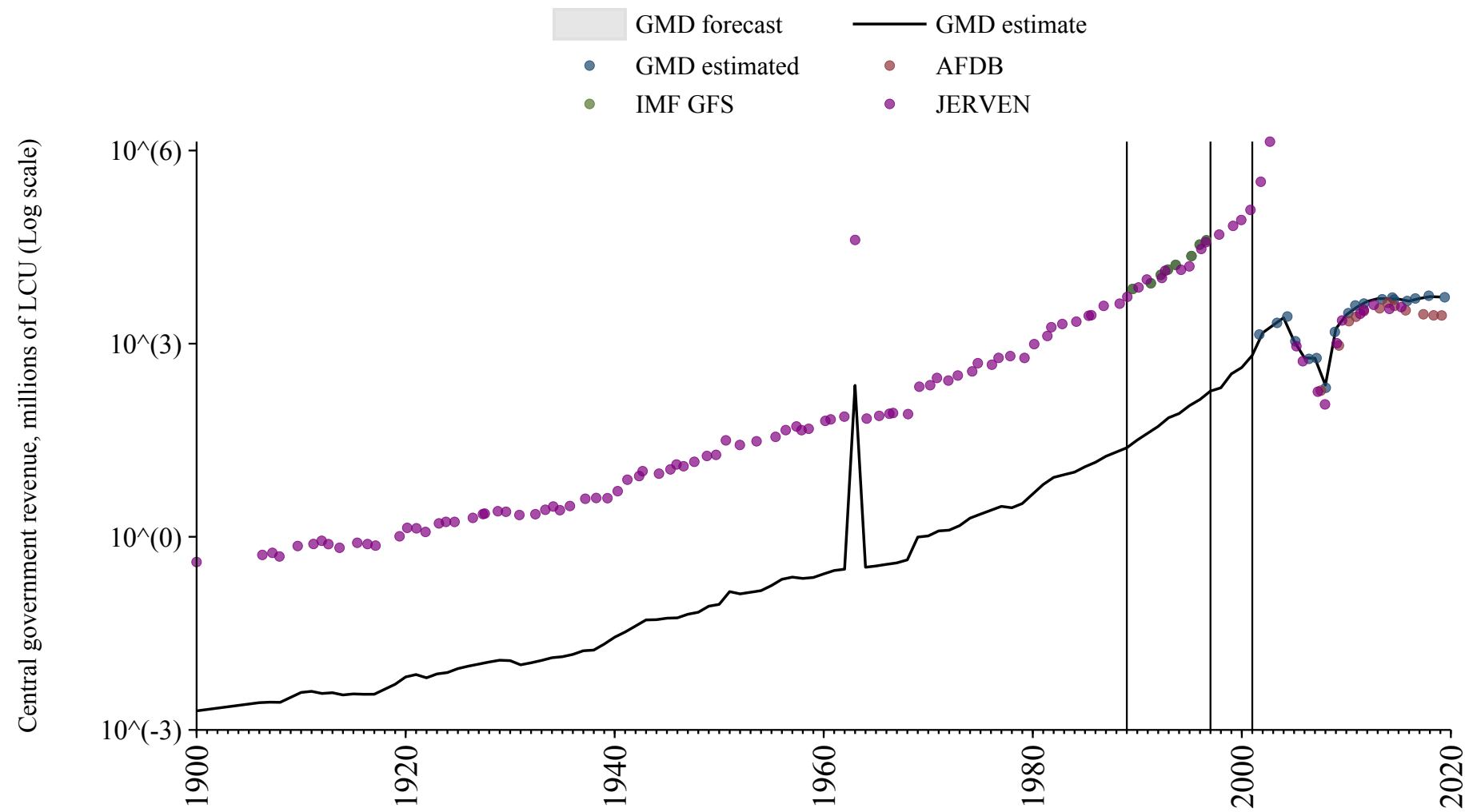

Andorra

Source	Time span	Notes
International Monetary Fund (2024)	2018 - 2023	Baseline source, overlaps with base year 2018.

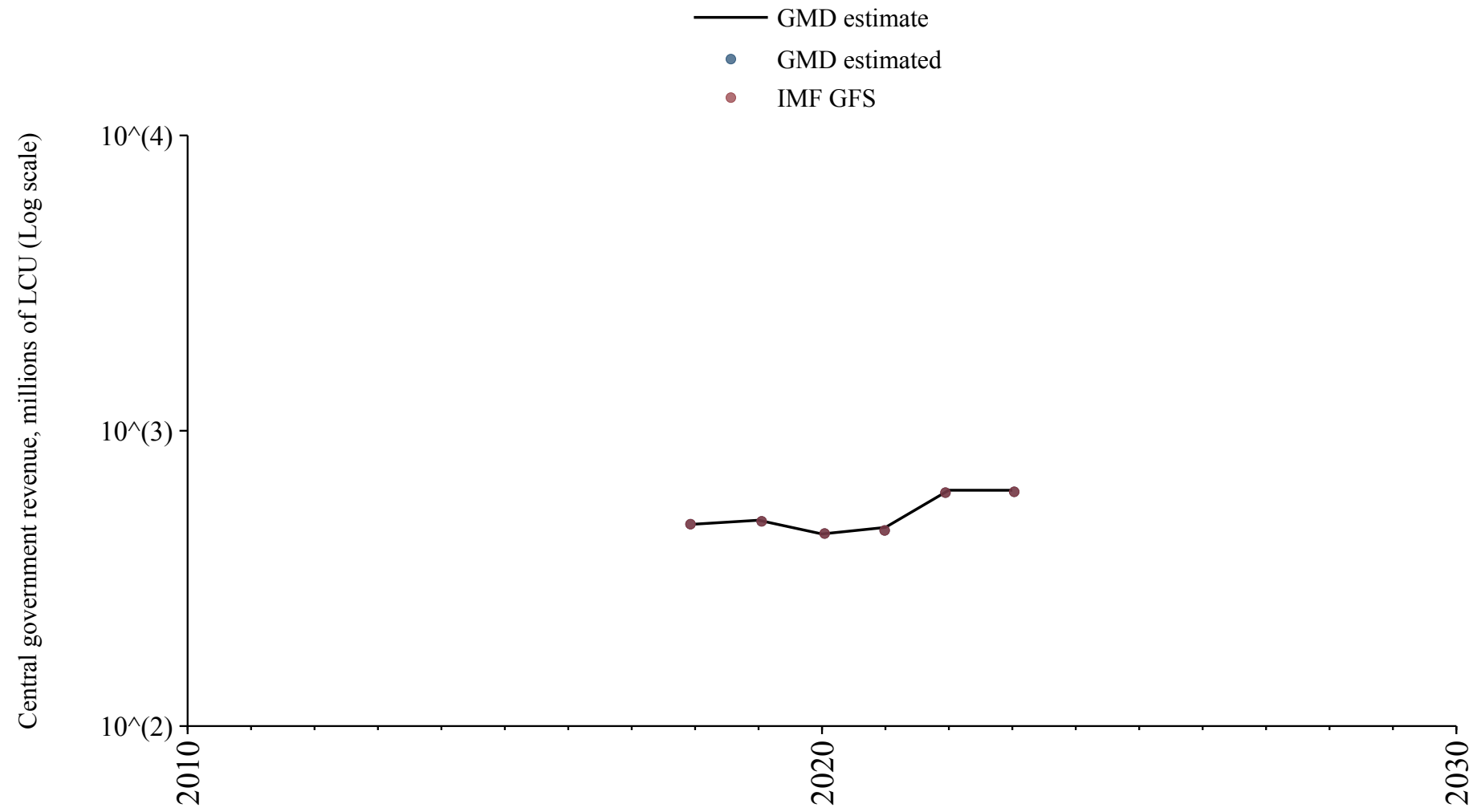

Comoros

Source	Time span	Notes
Bank (2024)	1980 - 1989	Spliced using overlapping data in 1990.
African Union (2024)	1990 - 1997	Spliced using overlapping data in 1998.
Bank (2024)	1998 - 2002	Spliced using overlapping data in 2003.
African Union (2024)	2003 - 2021	Baseline source, overlaps with base year 2018.

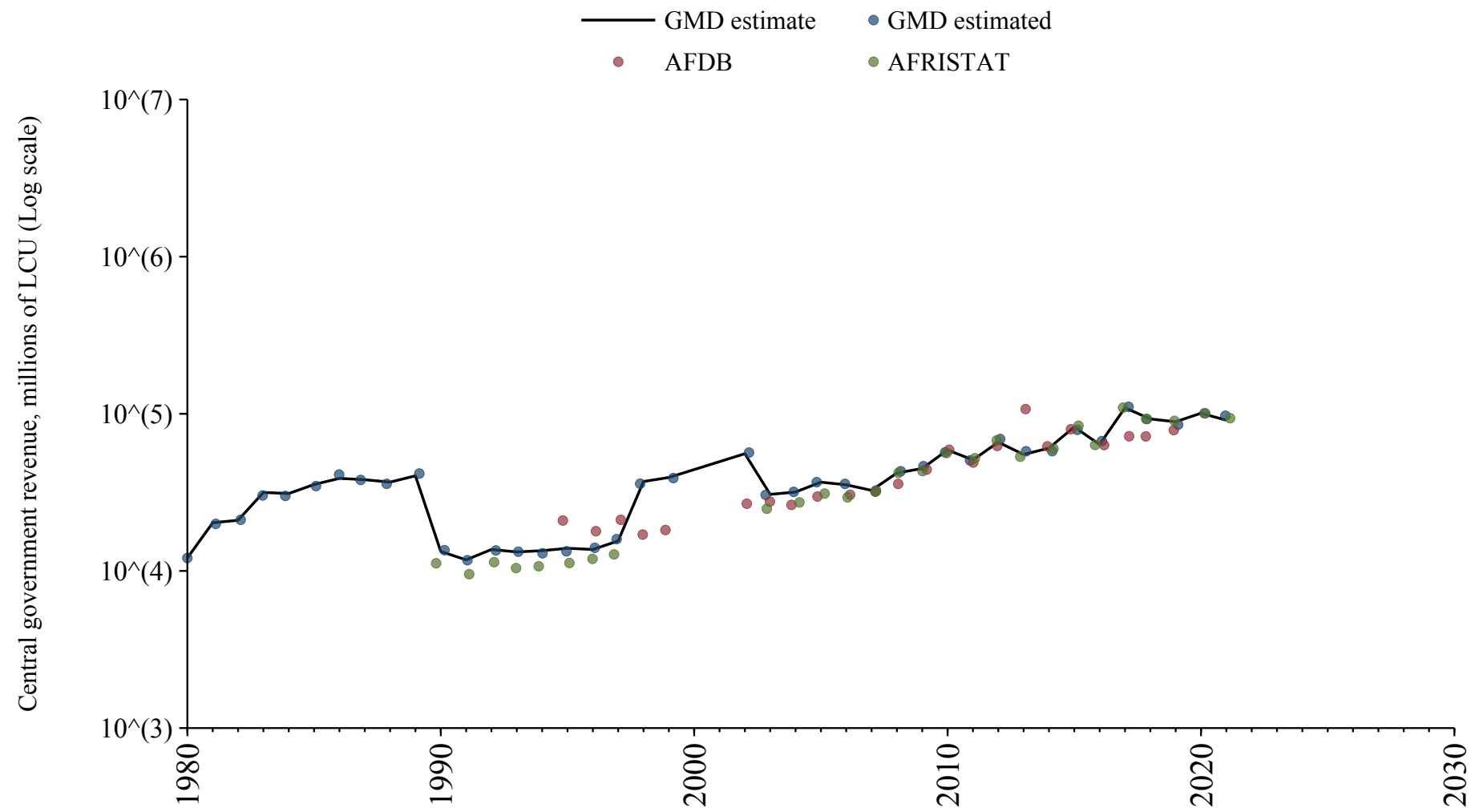

Kiribati

Source	Time span	Notes
International Monetary Fund (2024)	2010 - 2023	Baseline source, overlaps with base year 2018.

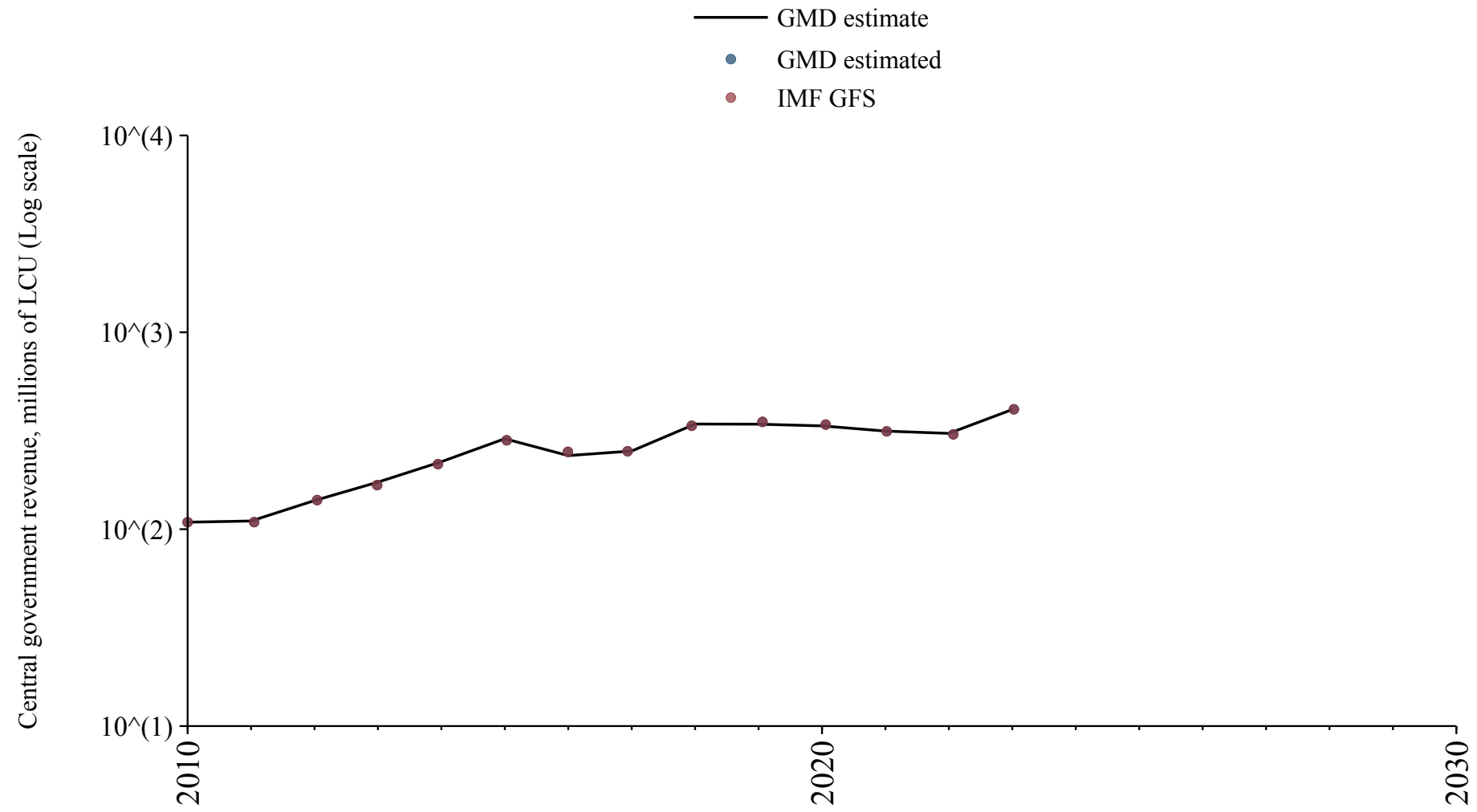

Macau

Source	Time span	Notes
Schuler (2015)	1940 - 1973	Spliced using overlapping data in 1974.
International Monetary Fund (2024)	2001 - 2023	Baseline source, overlaps with base year 2018.

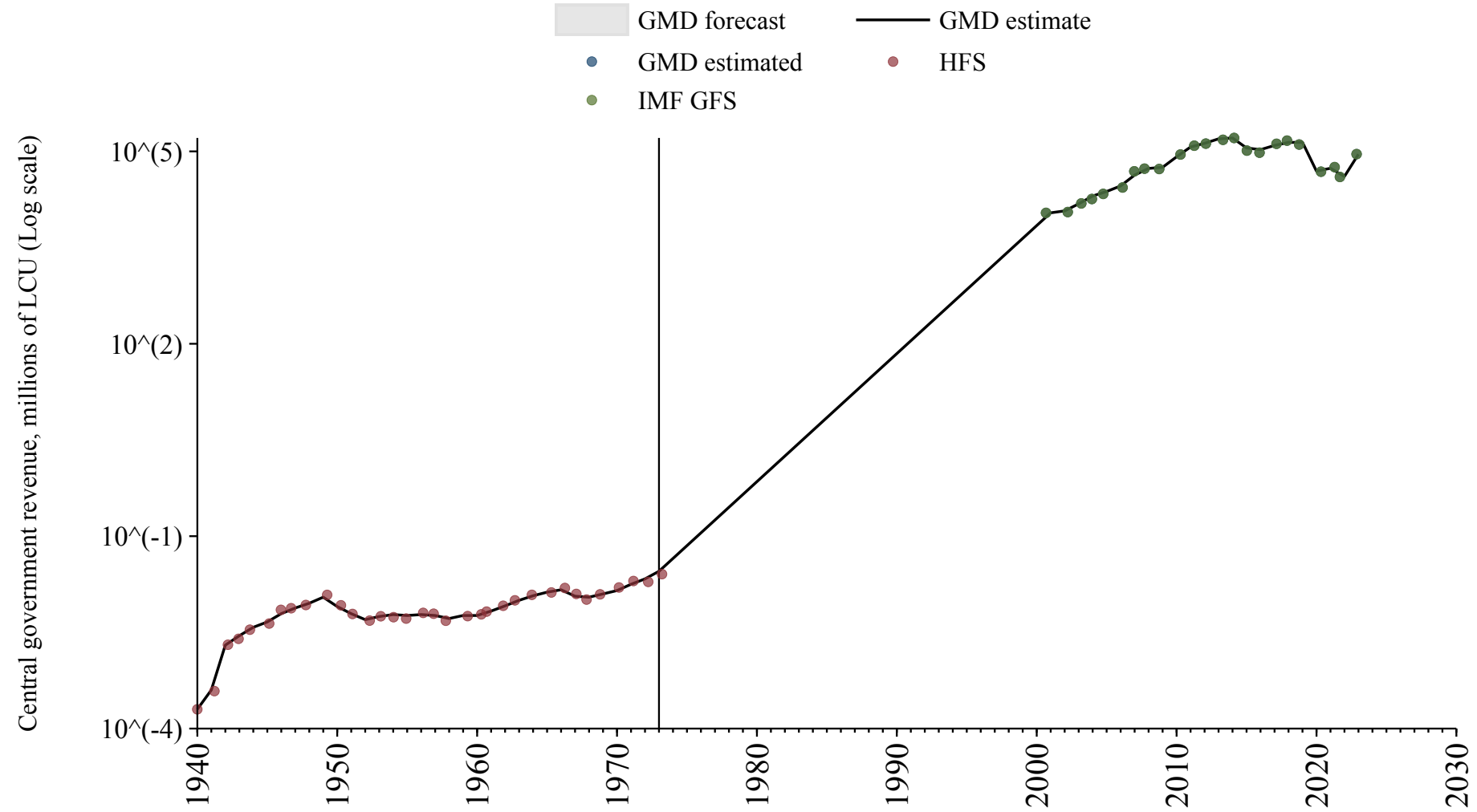

Marshall Islands

Source	Time span	Notes
International Monetary Fund (2024)	2008 - 2018	Spliced using overlapping data in 2019.

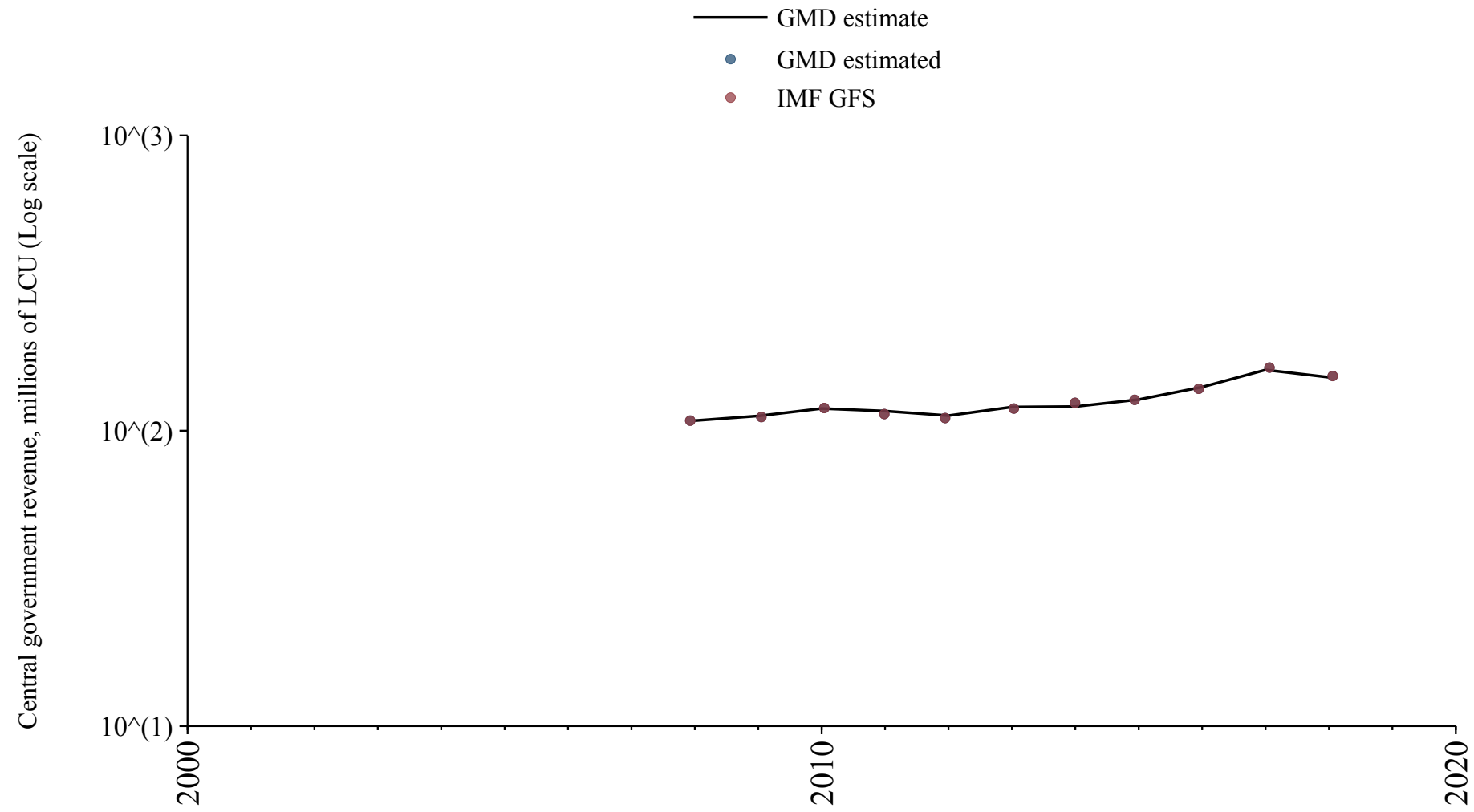

Nauru

Source	Time span	Notes
International Monetary Fund (2024)	2014 - 2020	Baseline source, overlaps with base year 2018.

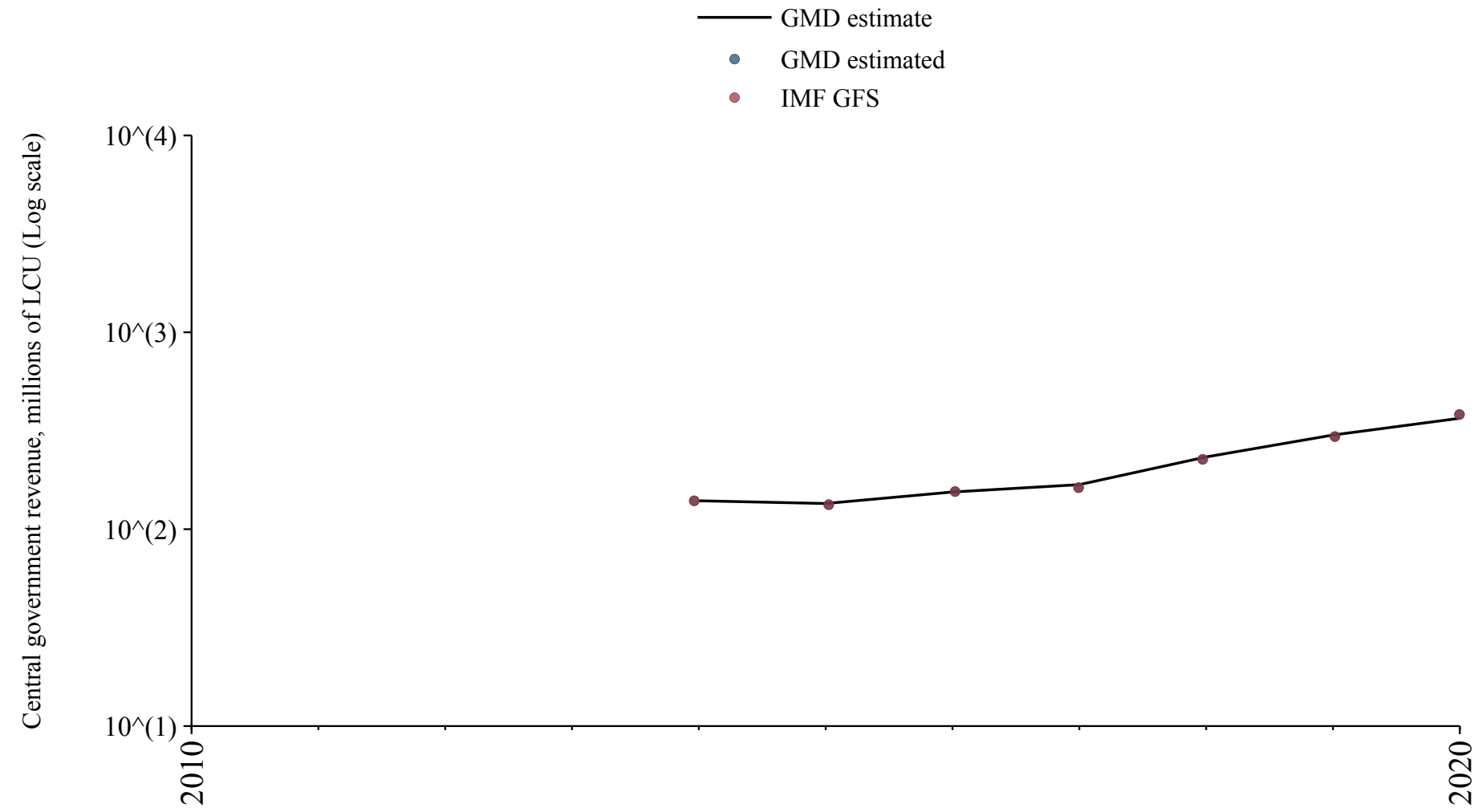

Palau

Source	Time span	Notes
International Monetary Fund (2024)	2008 - 2019	Baseline source, overlaps with base year 2018.

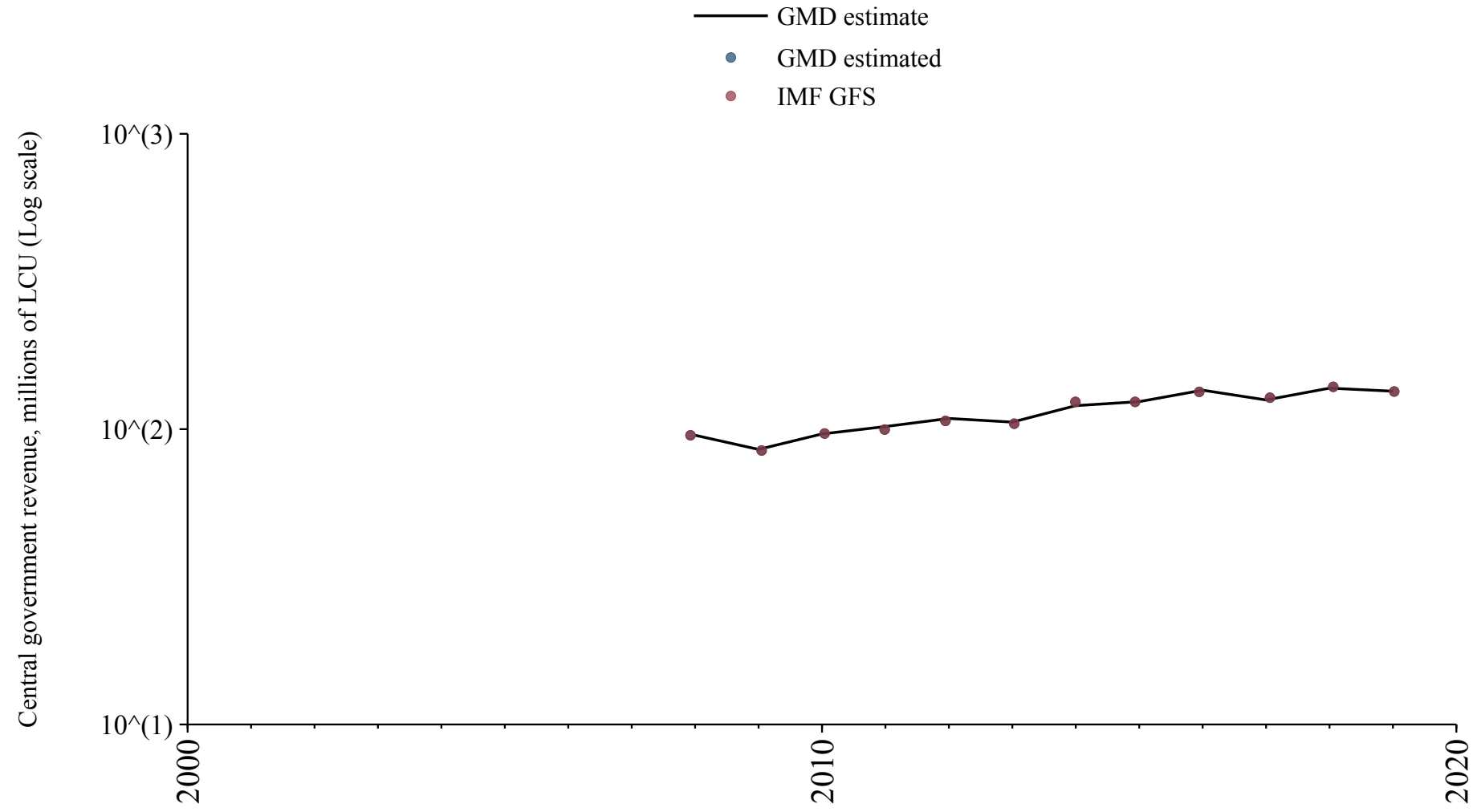

Saint Vincent and the Grenadines

Source	Time span	Notes
International Monetary Fund (2024)	1978 - 1999	Spliced using overlapping data in 2000.

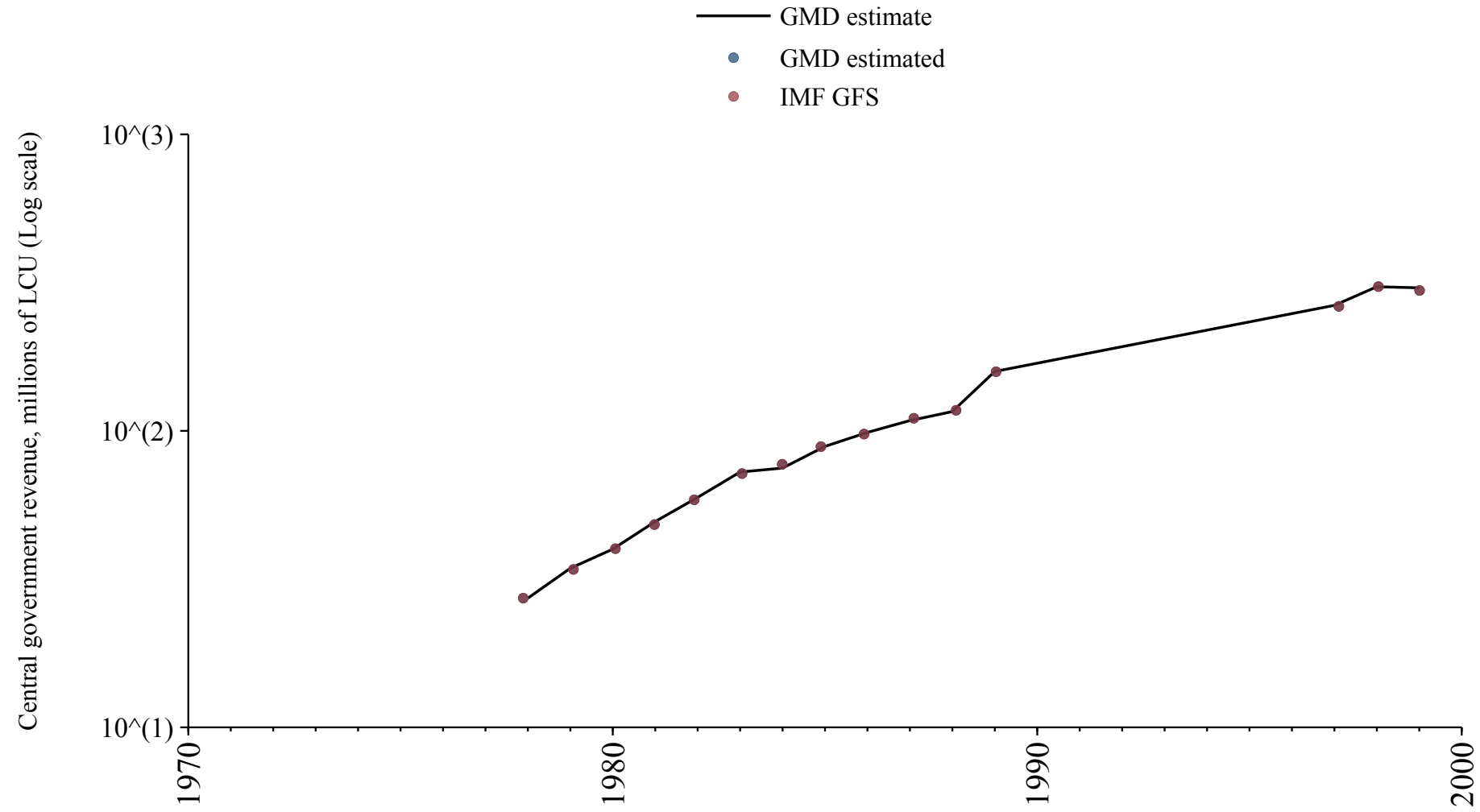

Samoa

Source	Time span	Notes
International Monetary Fund (2024)	2012 - 2023	Baseline source, overlaps with base year 2018.

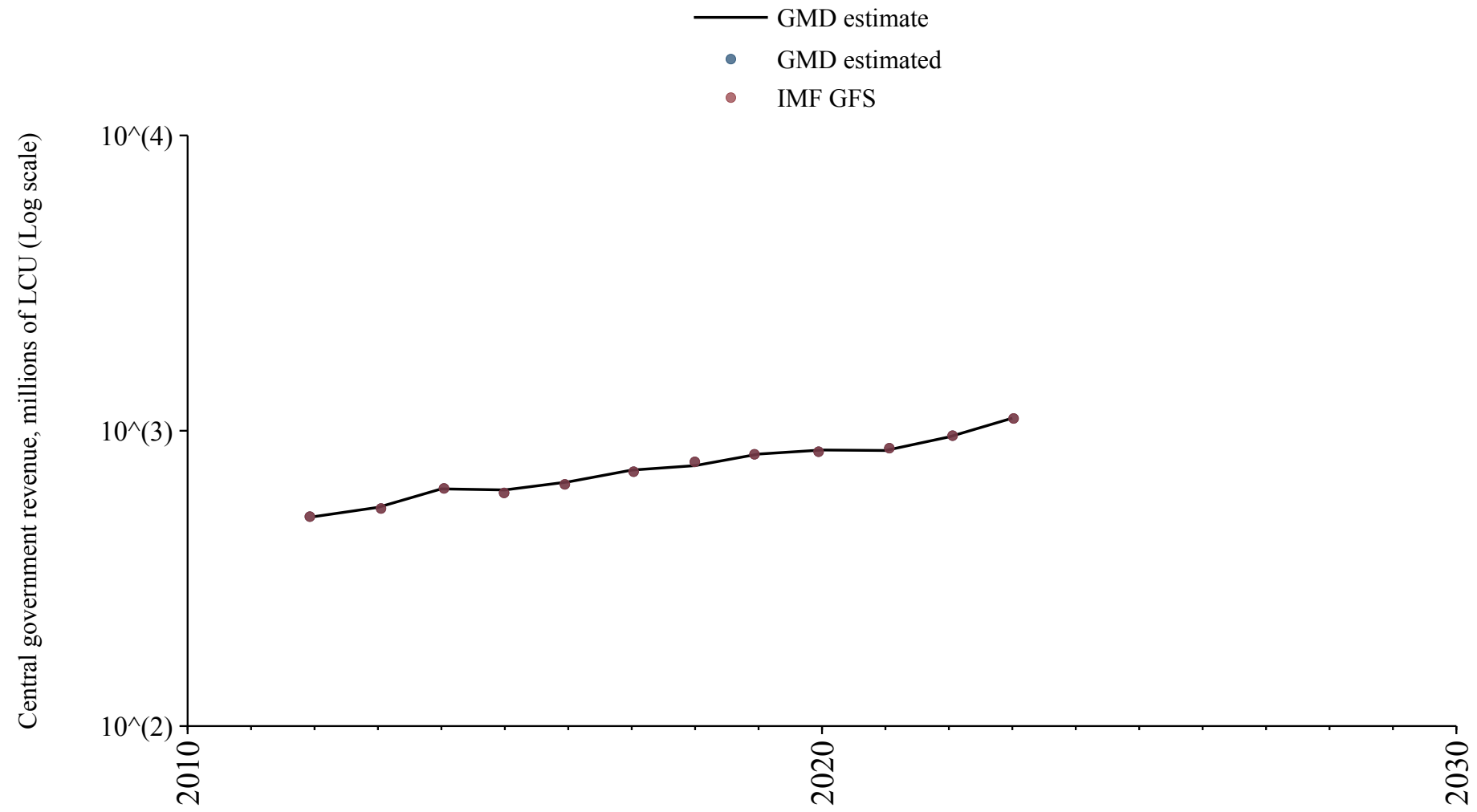

San Marino

Source	Time span	Notes
International Monetary Fund (2024)	2002 - 2023	Baseline source, overlaps with base year 2018.

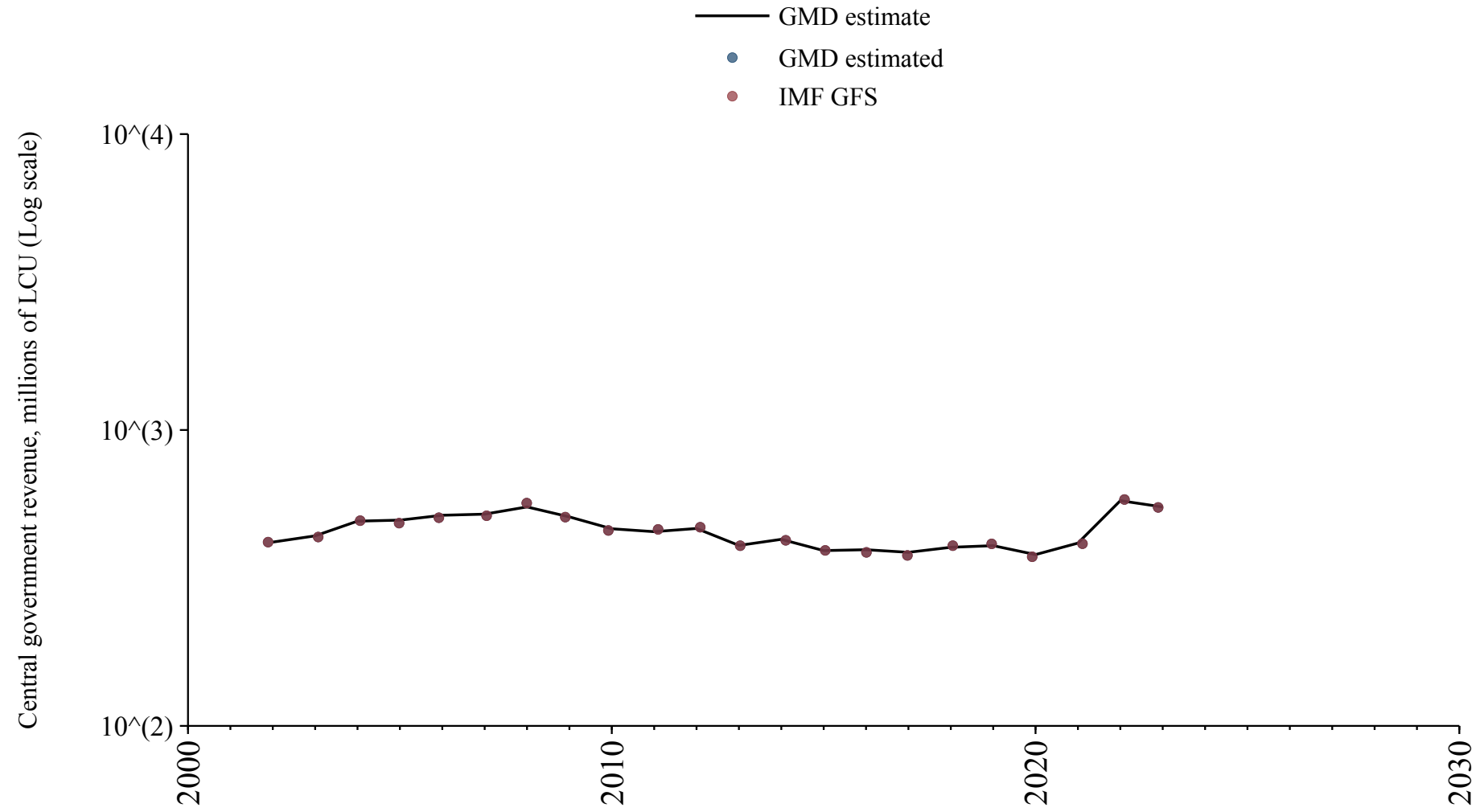

Vanuatu

Source	Time span	Notes
International Monetary Fund (2024)	1981 - 1999	Spliced using overlapping data in 2000.

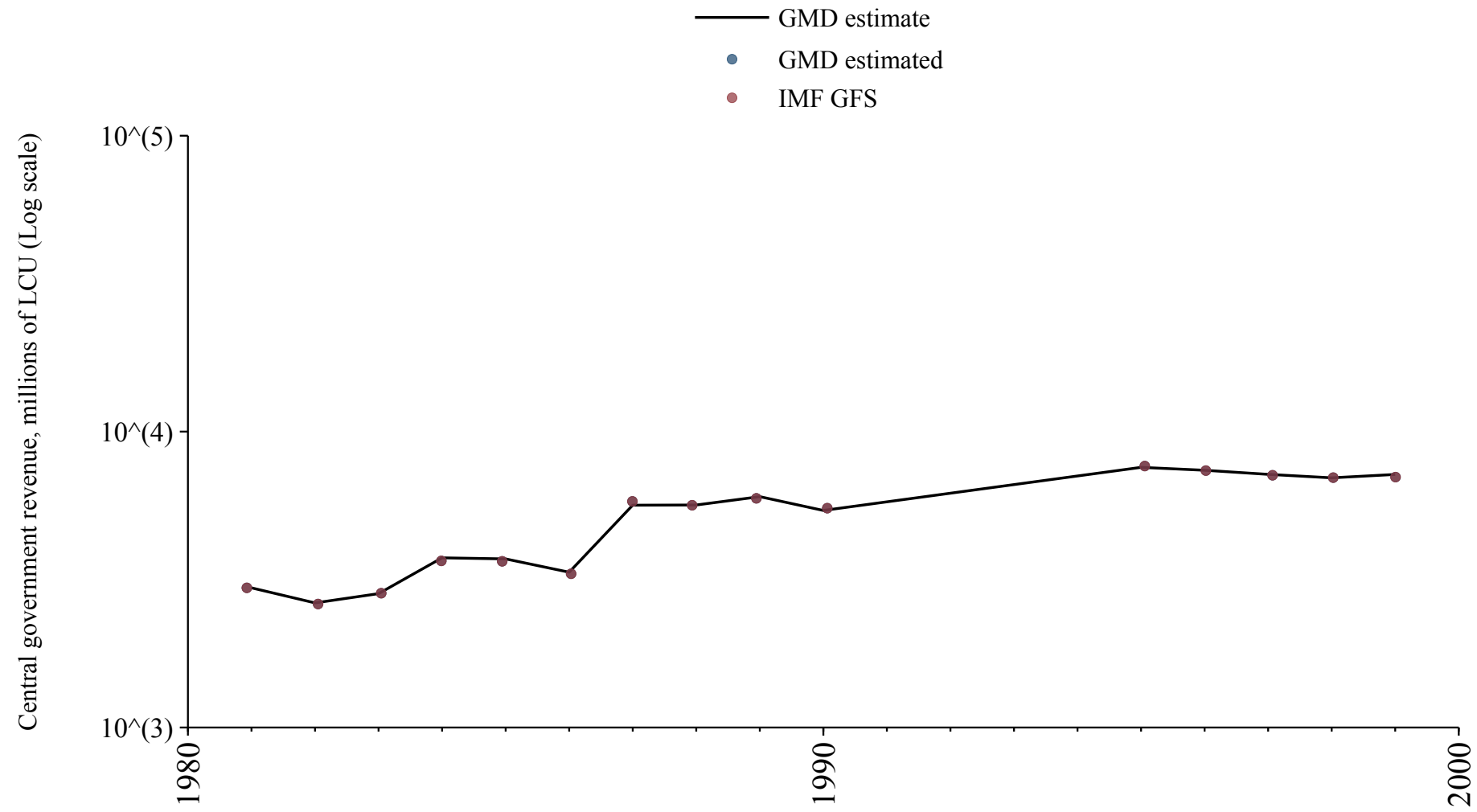

References

References

- African Economic History Network. Aehn data & research, 2024. URL <https://www.aehnetwork.org/data-research/>.
- African Union. AFRISTAT: The Economic and Statistical Observatory for Sub-Saharan Africa, 2024. URL <https://www.afristat.org/>. Accessed: 2024-07-20.
- Thilo N.H. Albers, Morten Jerven, and Marvin Suesse. The fiscal state in africa: Evidence from a century of growth. *International Organization*, 77(1):65–101, 2023. doi: 10.1017/S0020818322000285.
- African Development Bank. Afd socio economic database, 2024. Accessed: 2024-07-20.
- Banque centrale des États de l’Afrique de l’Ouest. Banque centrale des États de l’Afrique de l’Ouest, 2024. URL <https://www.bceao.int/>. Accessed: 2024-07-15.
- Susan B Carter, Scott Sigmund Gartner, Michael R Haines, Alan L Olmstead, Richard Sutch, Gavin Wright, et al. *Historical Statistics of the United States: Millennial Edition*, volume 3. Cambridge University Press New York, 2006.
- Myung Soo Cha, Nak Nyeon Kim, Ki-Joo Park, and Yitaek Park. *Historical statistics of Korea*. Springer, 2022.
- European Commission. Eurostat data explorer, 2024. URL https://ec.europa.eu/eurostat/databrowser/explore/all/all_themes. Accessed: 2024-04-23.
- Gary W Cox and Mark Dincecco. The budgetary origins of fiscal-military prowess. *The Journal of Politics*, 83(3):851–866, 2021. URL <https://dataverse.harvard.edu/dataset.xhtml?persistentId=doi:10.7910/DVN/EVCSCQ>.
- Federal Reserve Bank of St. Louis. Federal Reserve Economic Data, 2024. URL <https://fred.stlouisfed.org/>. Accessed: 2024-05-13.
- Marc Flandreau and Frédéric Zumer. *The Making of Global Finance 1880-1913*. 2009. doi: <https://doi.org/10.1787/9789264015364-en>. URL <https://www.oecd-ilibrary.org/content/publication/9789264015364-en>. Accessed: 2024-06-24.
- Institute of Economic Research, Hitotsubashi University. Asian Historical Statistics: Basic Data for Asian Economic History, 2008. URL <http://www.ier.hit-u.ac.jp/English/database/db.html>.
- International Monetary Fund. Government finance statistics, 2024. URL <https://data.imf.org/?sk=a0867067-d23c-4ebc-ad23-d3b015045405>.
- Òscar Jordà, Moritz Schularick, and Alan M Taylor. Macrofinancial history and the new business cycle facts. *NBER macroeconomics annual*, 31(1):213–263, 2017.
- Olle Krantz. Swedish historical national accounts 1300-2020. URL <https://www.lusem.lu.se/economic-history/databases/economic-history-data/swedish-historical-national-accounts>. Accessed: 2024-04-21.
- Brian Mitchell. *International Historical Statistics*. International Historical Statistics. Palgrave Macmillan London, 1 edition, 2013. ISBN 978-1-137-30568-8. doi: 10.1057/978-1-137-30568-8. URL <https://doi.org/10.1057/978-1-137-30568-8>.
- National Bank of Serbia. South-eastern european monetary and economic statistics from the 19th century to world war ii, 2024. URL <https://www.nbs.rs/en/drugi-nivo-navigacije/publikacije-i-istrazivanja/seemhn/seemhn-dctf/>. Accessed: 2024-06-24.
- Kurt Schuler. Establishing an international data archive on free banking. *Studies in Applied Economics* 24, The Johns Hopkins Institute for Applied Economics, Global Health, and the Study of Business Enterprise, 2015. URL <https://EconPapers.repec.org/RePEc:ris:jhisae:0024>.
- South African Reserve Bank. Statistics, 2024. URL <https://www.resbank.co.za/en/home/what-we-do/statistics>. Accessed: 2024-01-07.
- Statistics Canada. Historical statistics of canada: Section f: Gross national product, the capital stock, and productivity. URL <https://www150.statcan.gc.ca/n1/pub/11-516-x/sectionf/4057751-eng.htm>. In Historical Statistics of Canada. Accessed October 02, 2024.
- R Thomas and N Dimsdale. A millennium of uk data, 2017. URL <https://www.bankofengland.co.uk/statistics/research-datasets>. Accessed: 2024-06-18.
- Wray Vamplew. *Australians: Historical Statistics*, volume 10. Fairfax, Syme & Weldon Associates, Broadway, N.S.W., Australia, 1987.