

September 29, 2025

Contents

Afghanistan	5
Albania	6
Algeria	7
Angola	8
Argentina	9
Armenia	10
Australia	11
Austria	12
Azerbaijan	13
Bahamas	14
Bahrain	15
Barbados	16
Belarus	17
Belgium	18
Benin	19
Bolivia	20
Bosnia and Herzegovina	21
Botswana	22
Brazil	23
Bulgaria	24
Burkina Faso	25
Burundi	26
Cambodia	27
Cameroon	28
Canada	29
Cape Verde	30

Central African Republic	31
Chad	32
Chile	33
China	34
Colombia	35
Costa Rica	36
Croatia	37
Cyprus	38
Czech Republic	39
Czechoslovakia	40
Democratic Republic of the Congo	41
Denmark	42
Djibouti	43
Dominican Republic	44
Ecuador	45
Egypt	46
El Salvador	47
Equatorial Guinea	48
Estonia	49
Eswatini	50
Ethiopia	51
Finland	52
France	53
Gabon	54
Gambia	55
Georgia	56
Germany	57

Ghana	58
Greece	59
Guatemala	60
Guinea	61
Guinea-Bissau	62
Honduras	63
Hungary	64
Iceland	65
India	66
Indonesia	67
Iran	68
Ireland	69
Israel	70
Italy	71
Ivory Coast	72
Japan	73
Jordan	74
Kazakhstan	75
Kenya	76
Kuwait	77
Kyrgyzstan	78
Latvia	79
Lebanon	80
Lesotho	81
Liberia	82
Libya	83
Lithuania	84

Luxembourg	85
Macedonia	86
Madagascar	87
Malawi	88
Malaysia	89
Maldives	90
Mali	91
Malta	92
Mauritania	93
Mauritius	94
Mexico	95
Moldova	96
Mongolia	97
Morocco	98
Mozambique	99
Myanmar	100
Namibia	101
Nepal	102
Netherlands	103
New Zealand	104
Niger	105
Nigeria	106
Norway	107
Pakistan	108
Palestine	109
Paraguay	110
Peru	111

Philippines	112
Poland	113
Portugal	114
Republic of the Congo	115
Romania	116
Russian Federation	117
Rwanda	118
Sao Tome and Principe	119
Saudi Arabia	120
Senegal	121
Serbia	122
Seychelles	123
Sierra Leone	124
Singapore	125
Slovakia	126
Slovenia	127
Somalia	128
South Africa	129
South Korea	130
Spain	131
Sudan	132
Sweden	133
Switzerland	134
Tajikistan	135
Tanzania	136
Thailand	137
Timor-Leste	138

Togo	139
Trinidad and Tobago	140
Tunisia	141
Turkey	142
Uganda	143
Ukraine	144
United Arab Emirates	145
United Kingdom	146
United States	147
Uruguay	148
Uzbekistan	149
Venezuela	150
Zambia	151
Zimbabwe	152
Andorra	153
Comoros	154
Kiribati	155
Macau	156
Marshall Islands	157
Nauru	158
Palau	159
Saint Vincent and the Grenadines	160
Samoa	161
San Marino	162
Vanuatu	163

Afghanistan

Source	Time span	Notes
International Monetary Fund (2024)	2006 - 2017	Spliced using overlapping data in 2018.

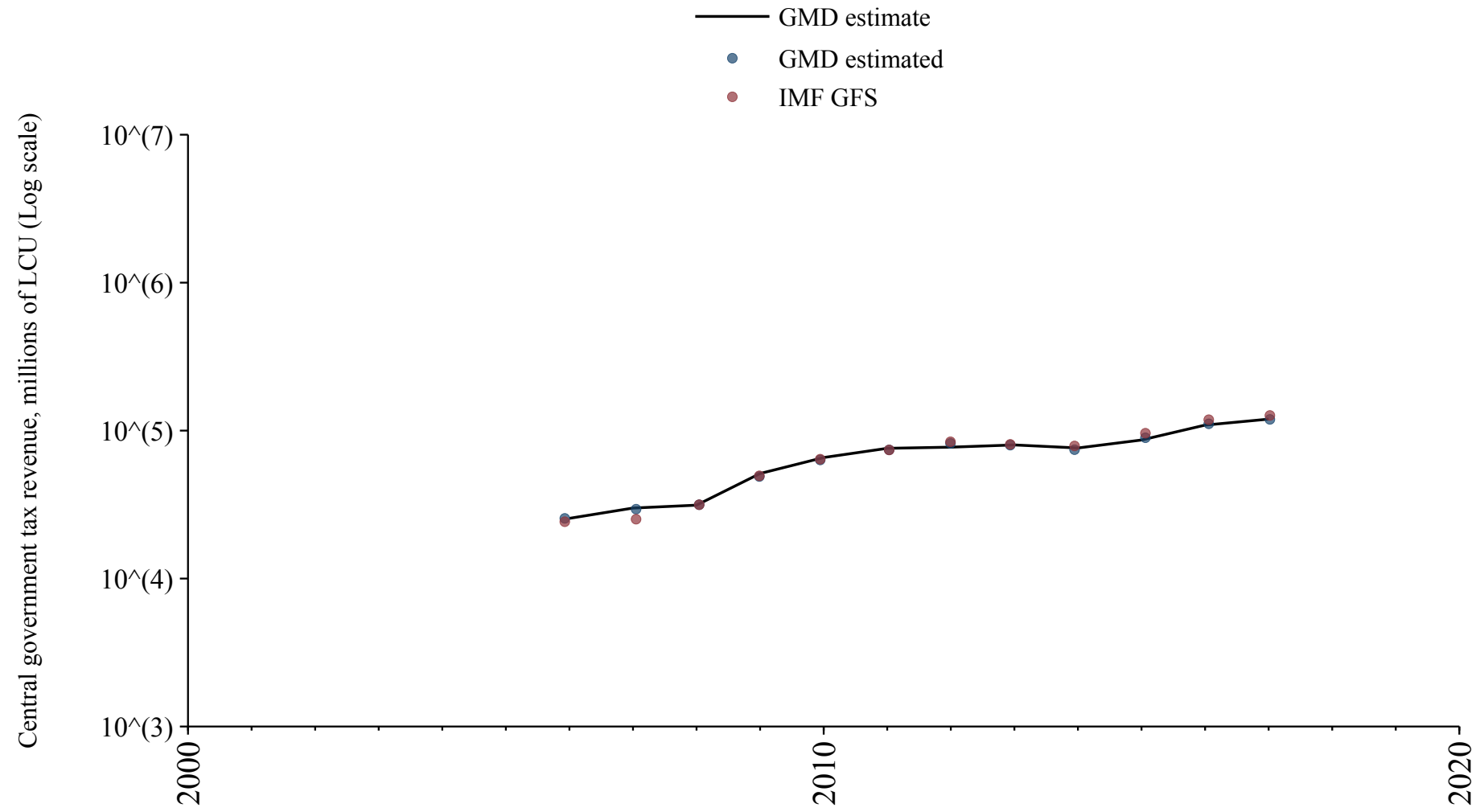

Albania

Source	Time span	Notes
National Bank of Serbia (2024)	1926 - 1942	Spliced using overlapping data in 1943.
International Monetary Fund (2024)	1998 - 2023	Baseline source, overlaps with base year 2018.

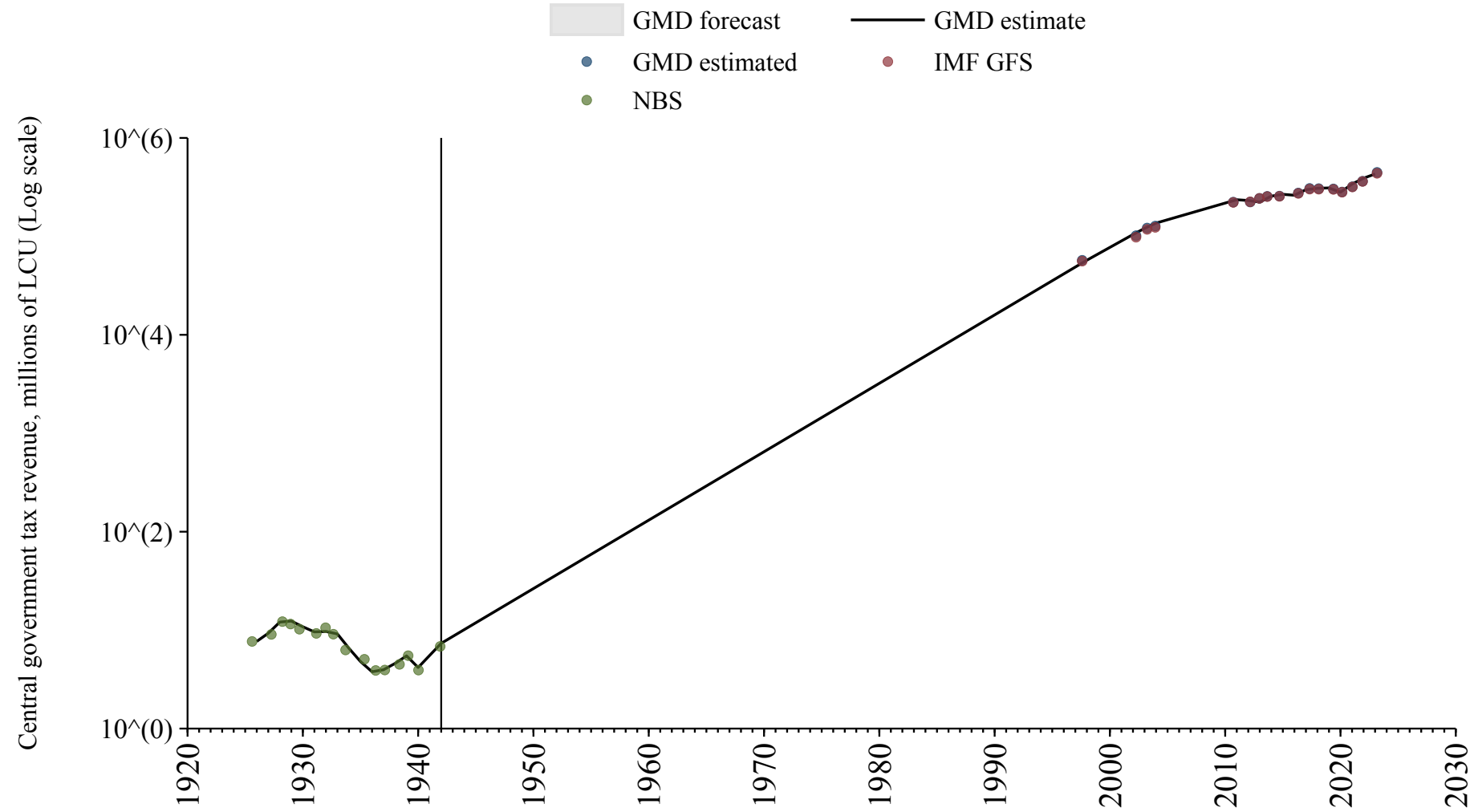

Algeria

Source	Time span	Notes
Albers et al. (2023)	1900 - 2015	Spliced using overlapping data in 2016.

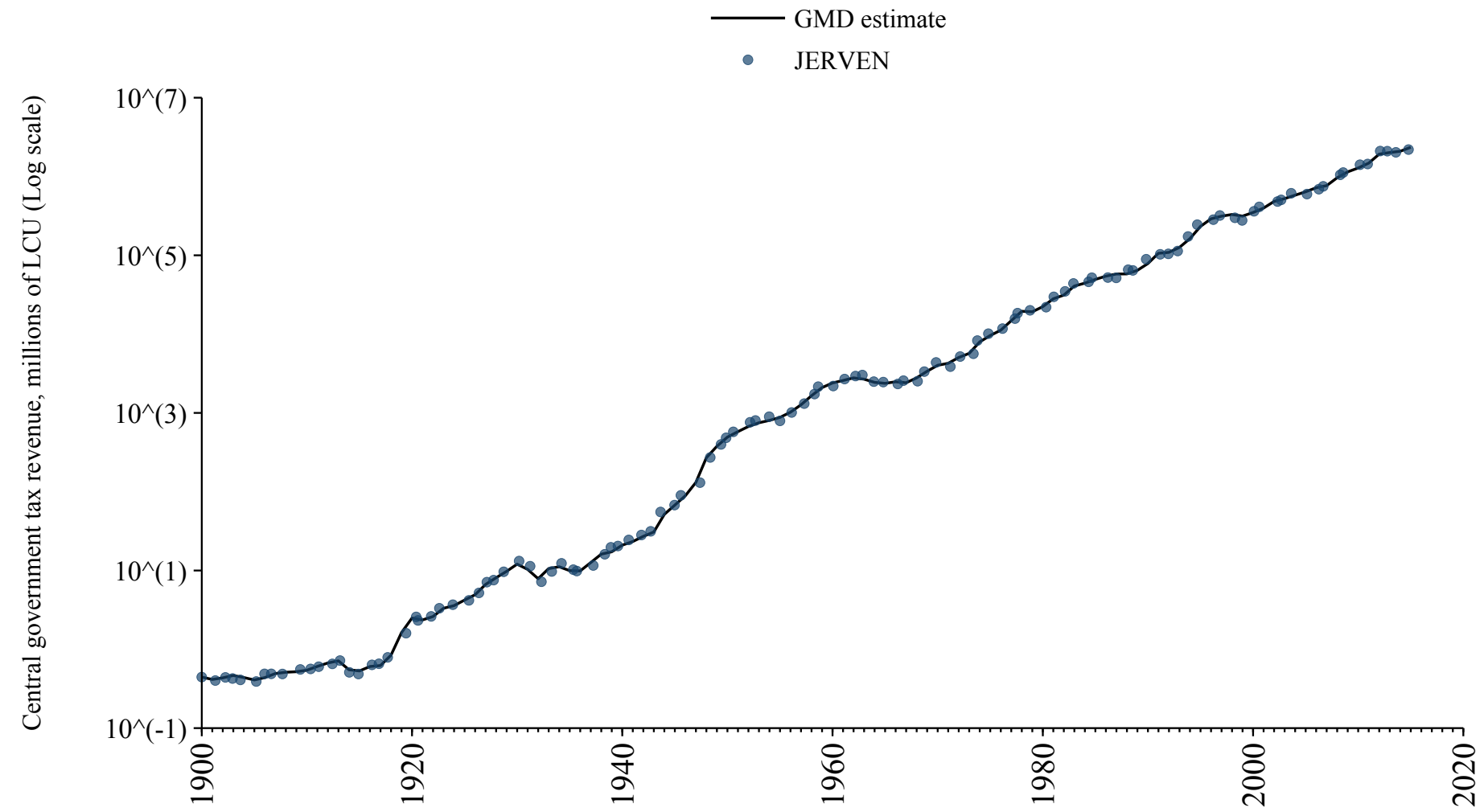

Angola

Source	Time span	Notes
Albers et al. (2023)	1900 - 2015	Spliced using overlapping data in 2016.

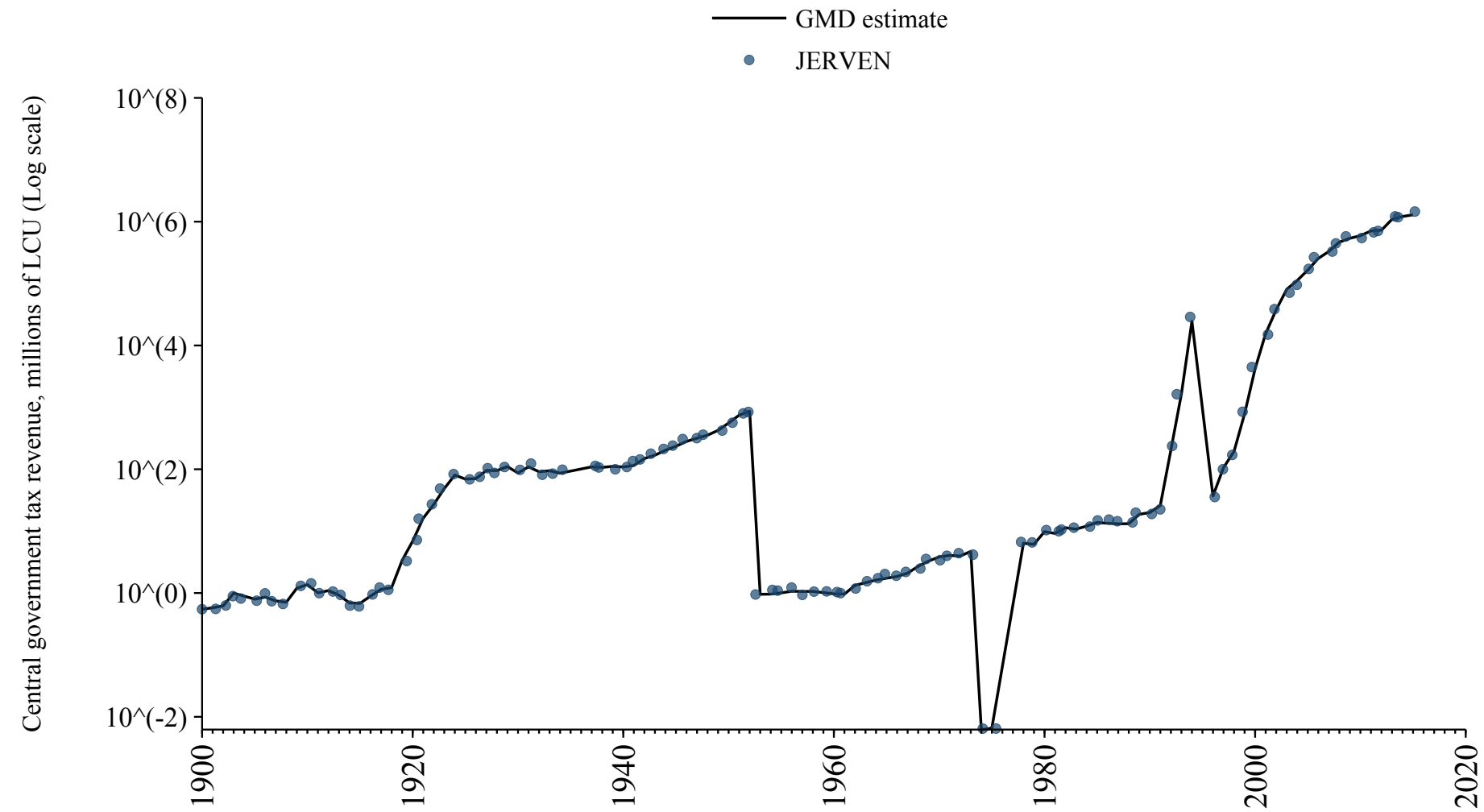

Argentina

Source	Time span	Notes
International Monetary Fund (2024)	2002 - 2023	Baseline source, overlaps with base year 2018.

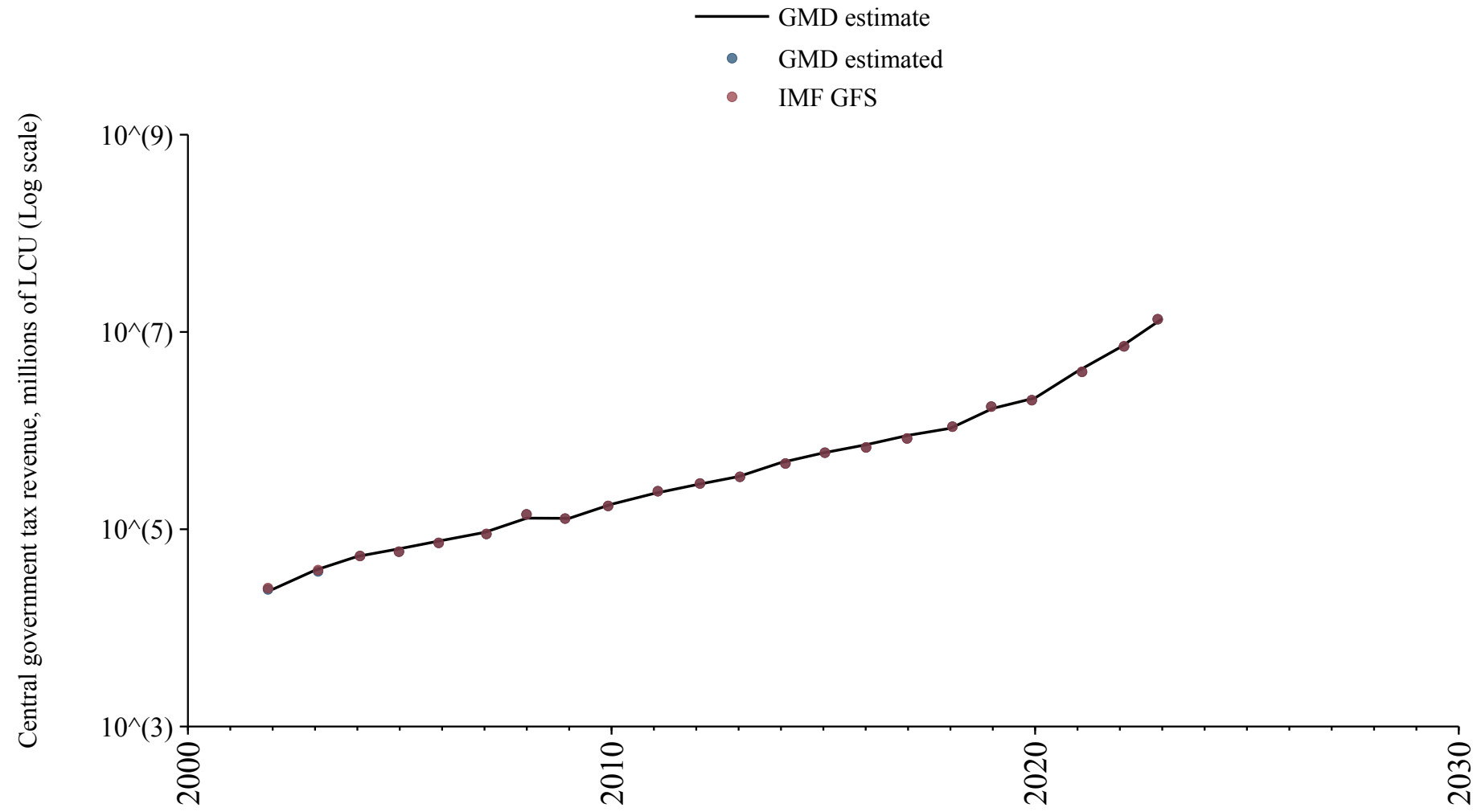

Armenia

Source	Time span	Notes
International Monetary Fund (2024)	2004 - 2024	Baseline source, overlaps with base year 2018.

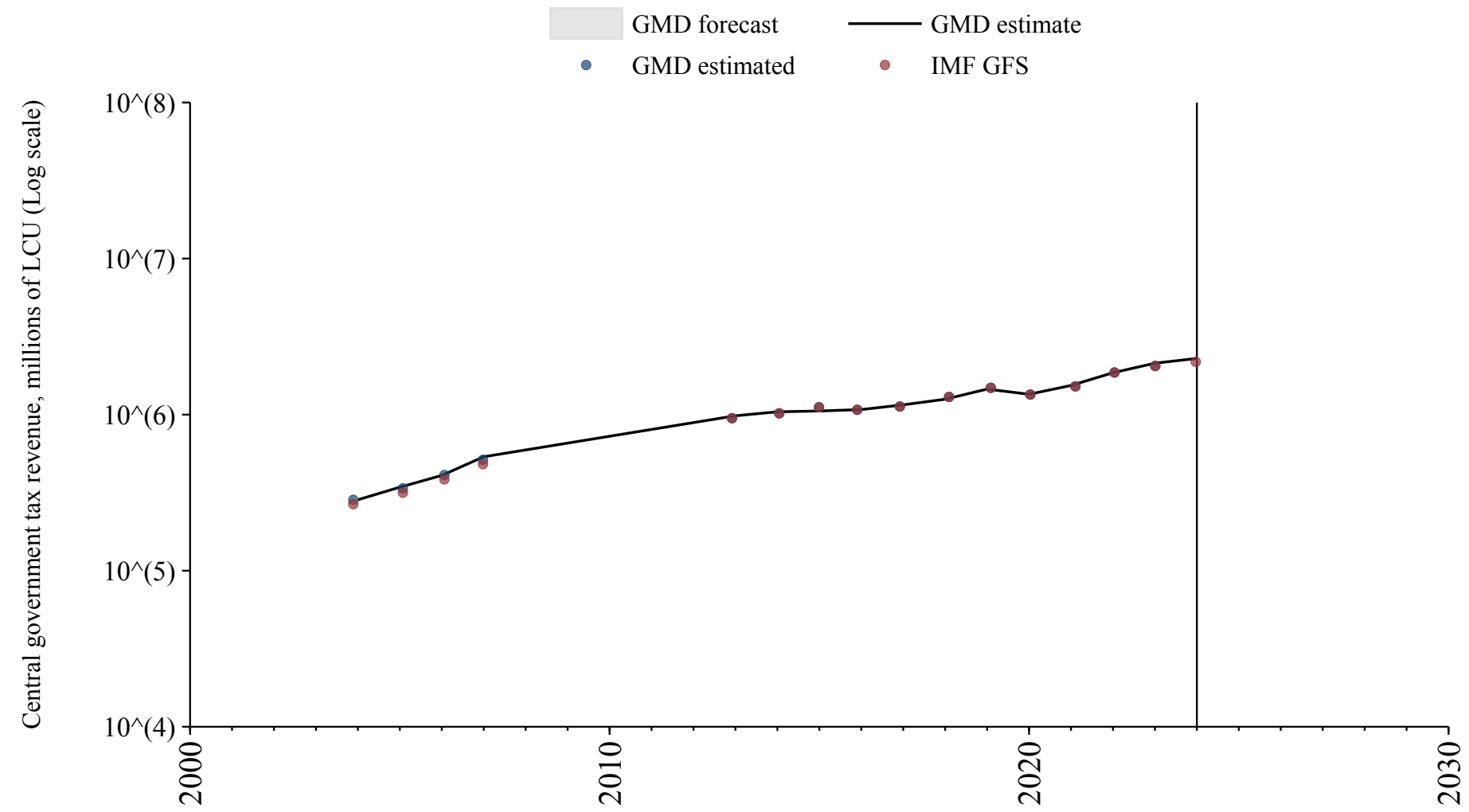

Australia

Source	Time span	Notes
Vamplew (1987)	1850 - 1900	Spliced using overlapping data in 1901: (ratio = 256%).
Mitchell (2013)	1901 - 1971	Spliced using overlapping data in 1972.
International Monetary Fund (2024)	1972 - 1994	Spliced using overlapping data in 1995.
Mitchell (2013)	1995 - 1998	Spliced using overlapping data in 1999.
International Monetary Fund (2024)	1999 - 2022	Baseline source, overlaps with base year 2018.

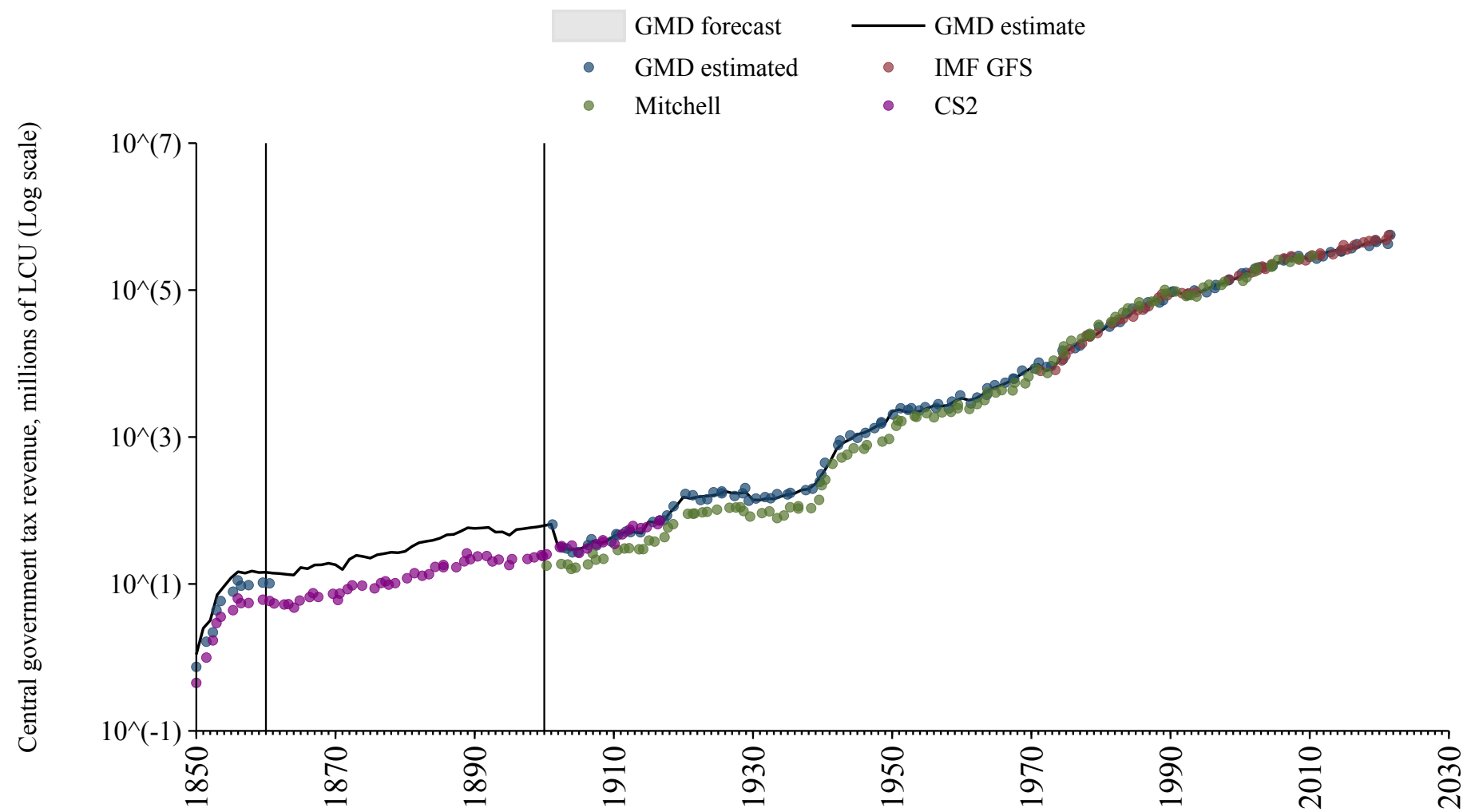

Austria

Source	Time span	Notes
Mitchell (2013)	1781 - 1993	Spliced using overlapping data in 1994: (ratio = 107.4%).
Commission (2024)	1994 - 2023	Baseline source, overlaps with base year 2018.

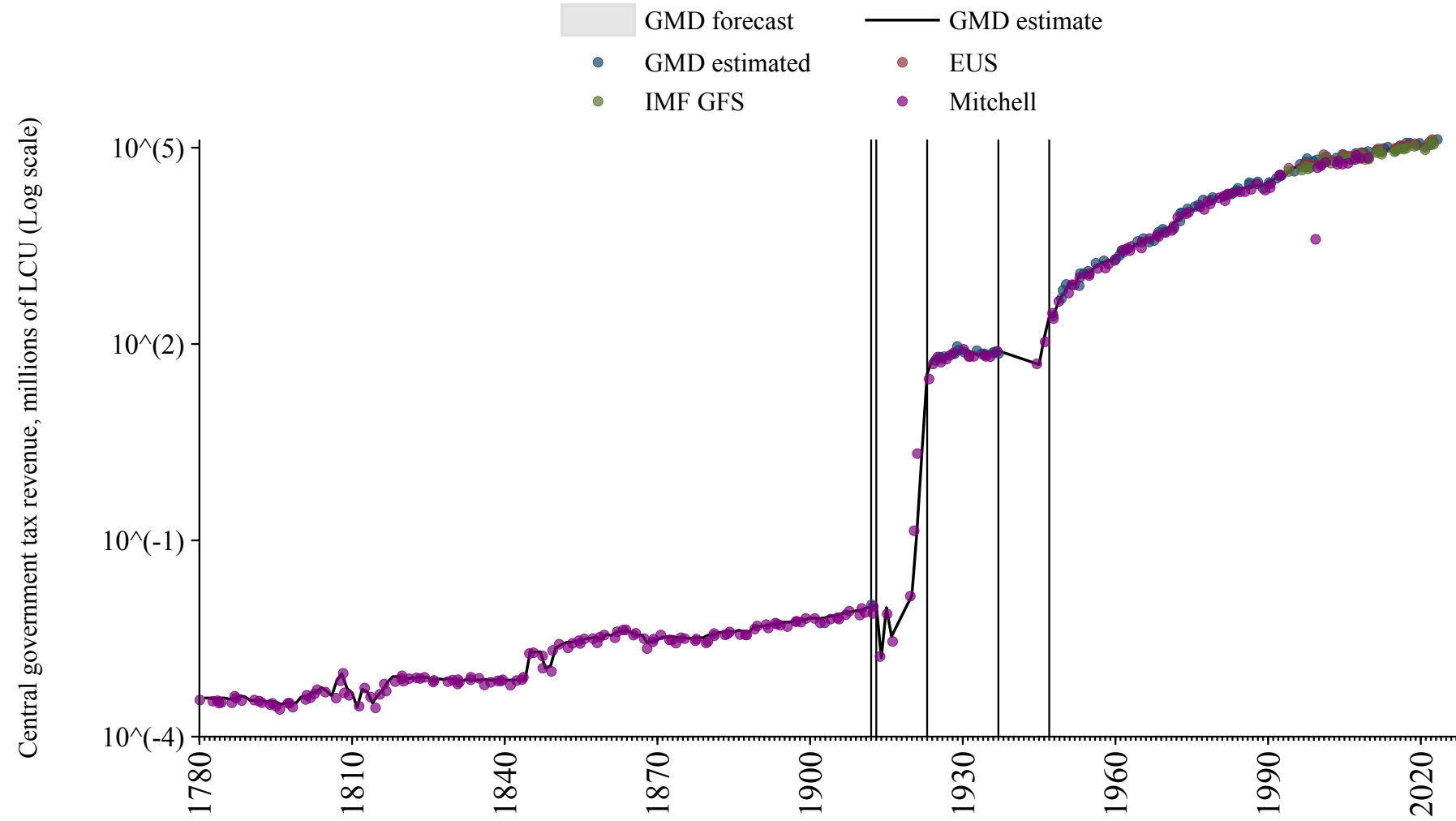

Azerbaijan

Source	Time span	Notes
International Monetary Fund (2024)	2008 - 2022	Baseline source, overlaps with base year 2018.

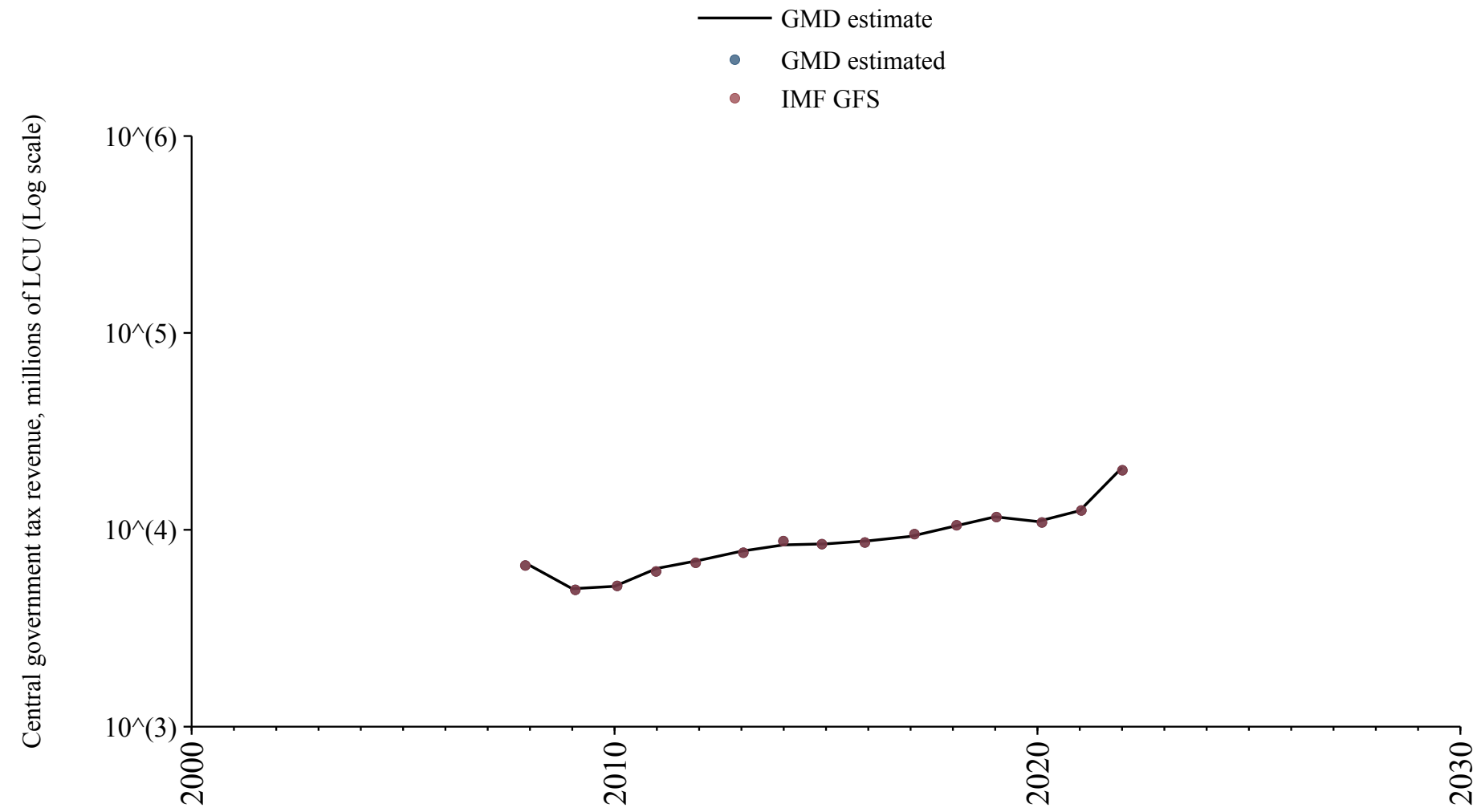

Bahamas

Source	Time span	Notes
International Monetary Fund (2024)	1973 - 2005	Spliced using overlapping data in 2006.

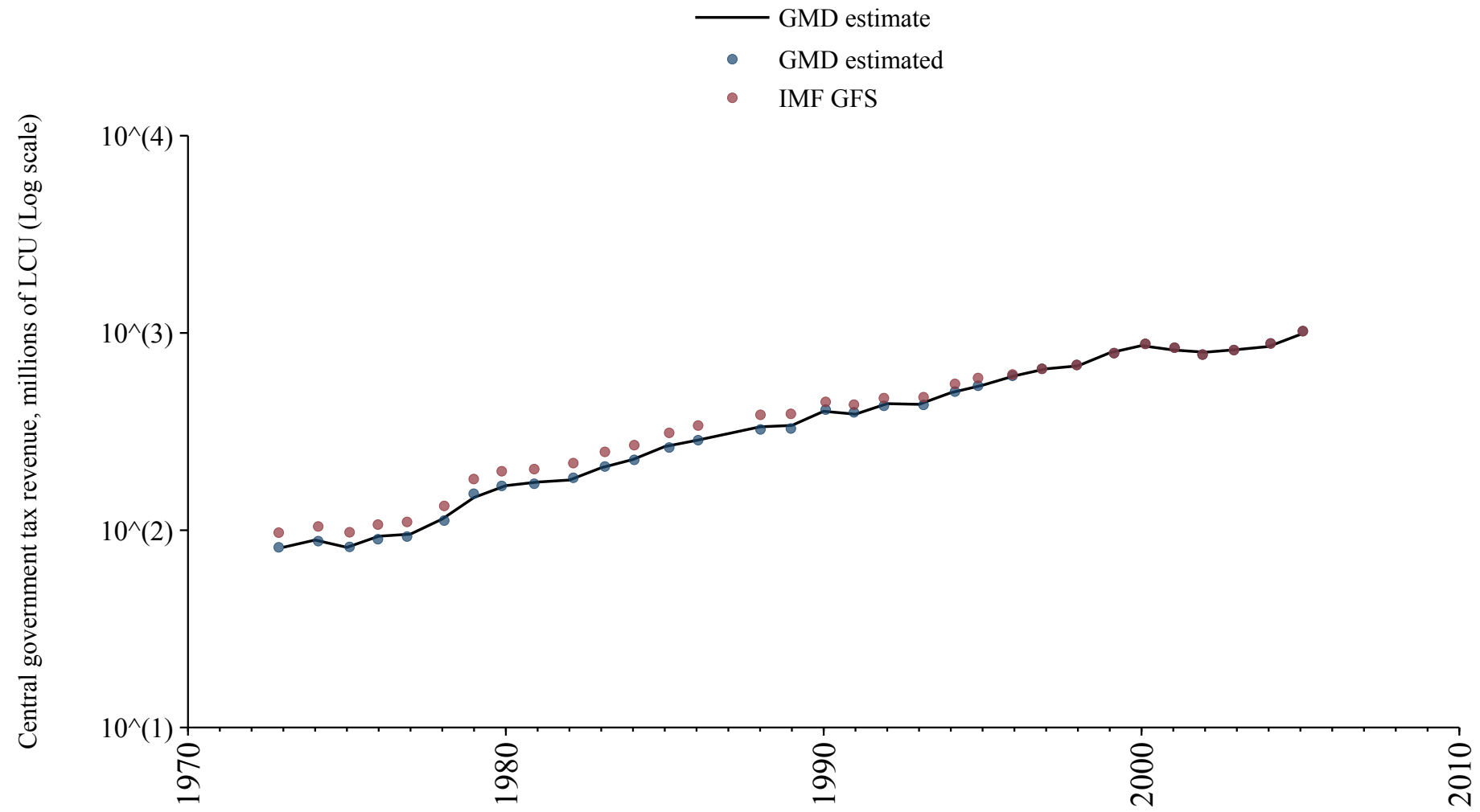

Bahrain

Source	Time span	Notes
International Monetary Fund (2024)	1990 - 1996	Spliced using overlapping data in 1997.

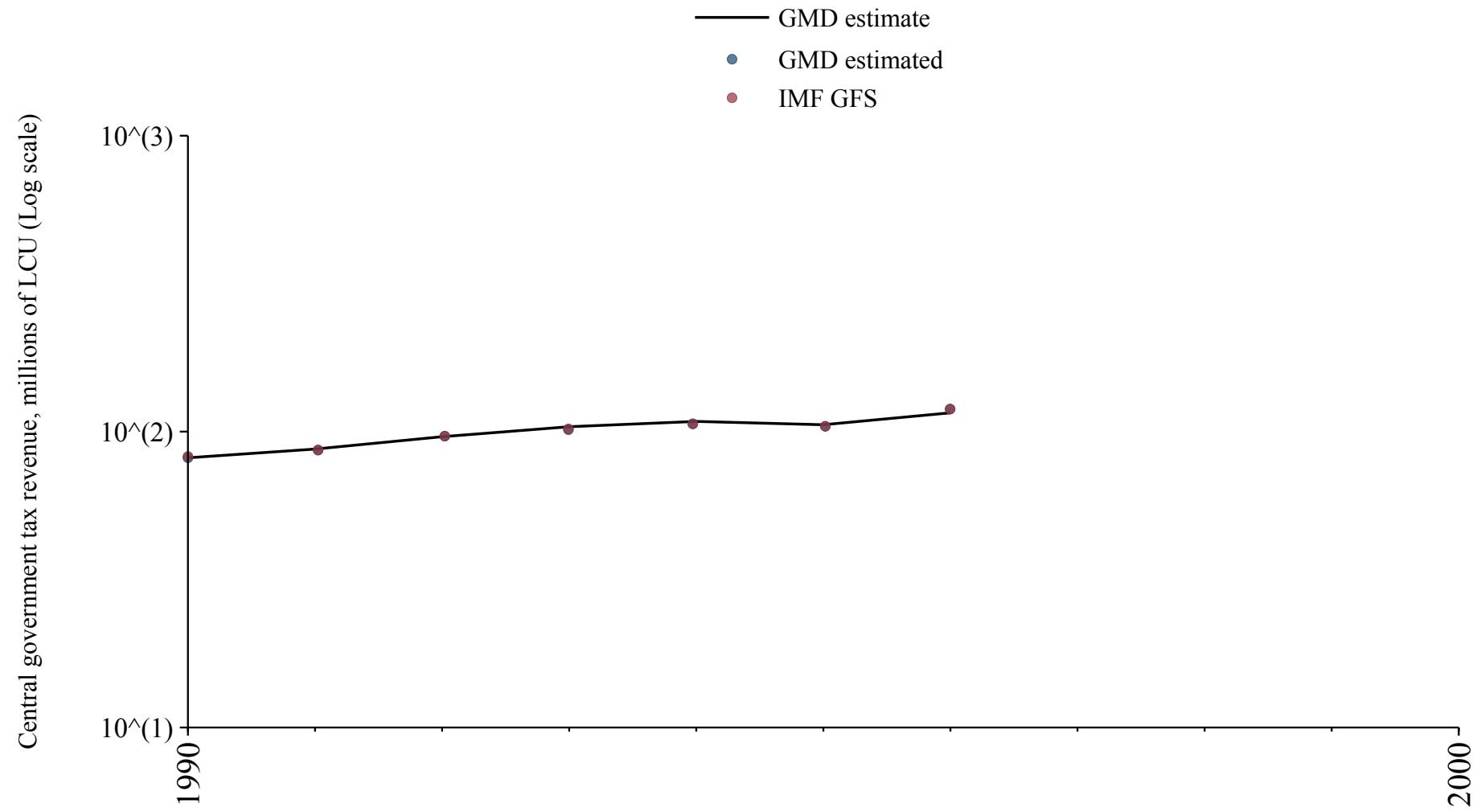

Barbados

Source	Time span	Notes
International Monetary Fund (2024)	1972 - 2004	Spliced using overlapping data in 2005.

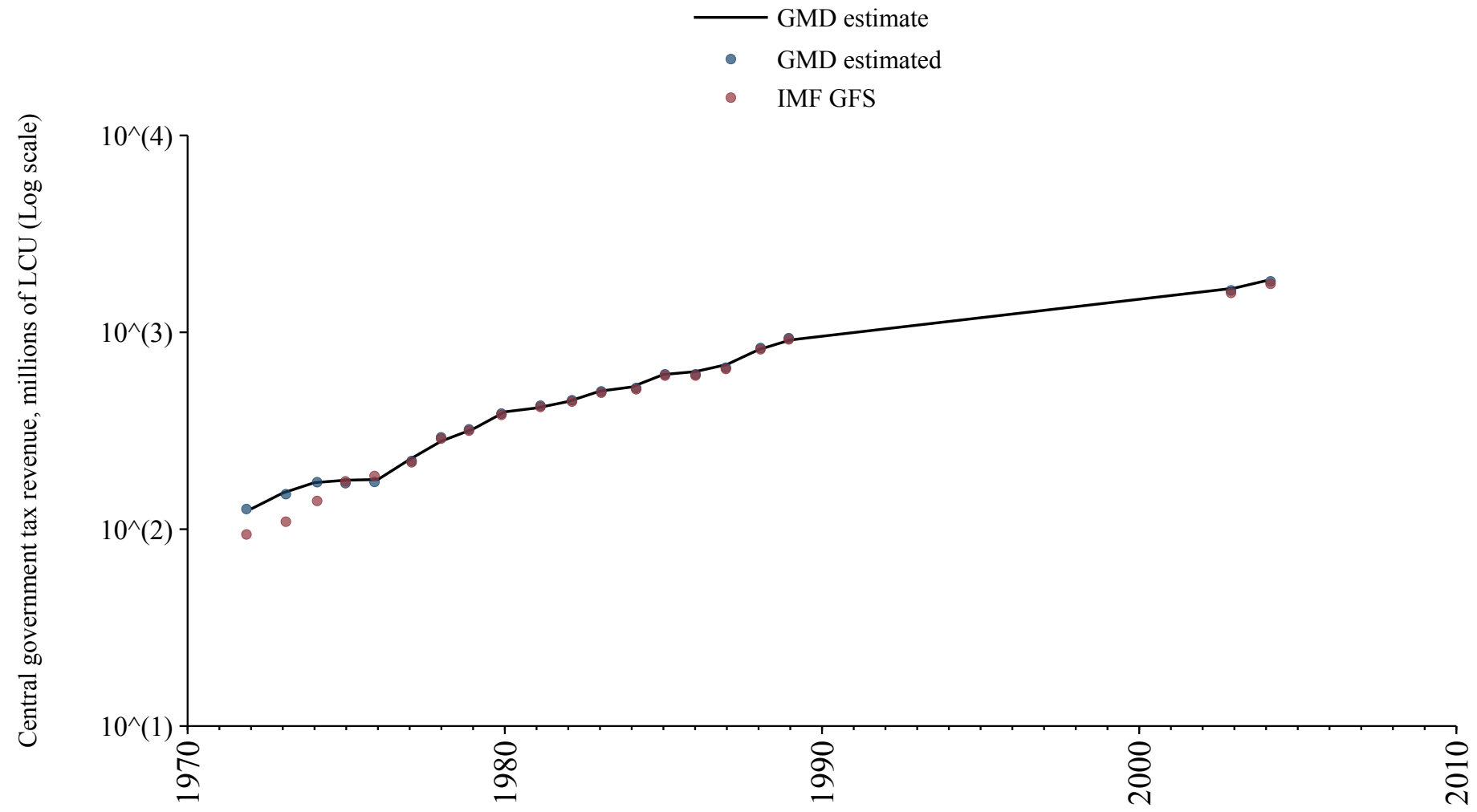

Belarus

Source	Time span	Notes
International Monetary Fund (2024)	1992 - 2023	Baseline source, overlaps with base year 2018.

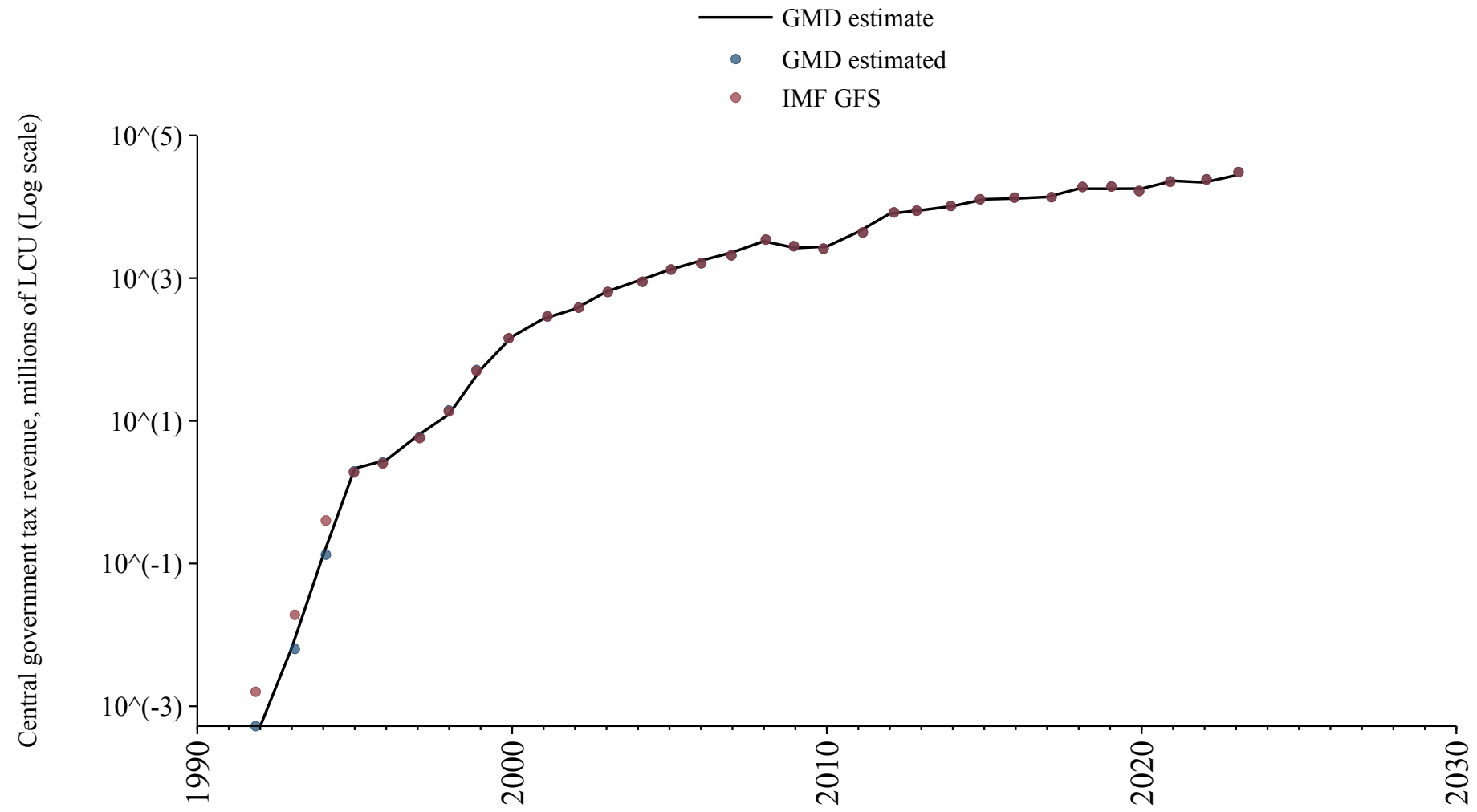

Belgium

Source	Time span	Notes
Mitchell (2013)	1830 - 1993	Spliced using overlapping data in 1994.
Commission (2024)	1994 - 2023	Baseline source, overlaps with base year 2018.

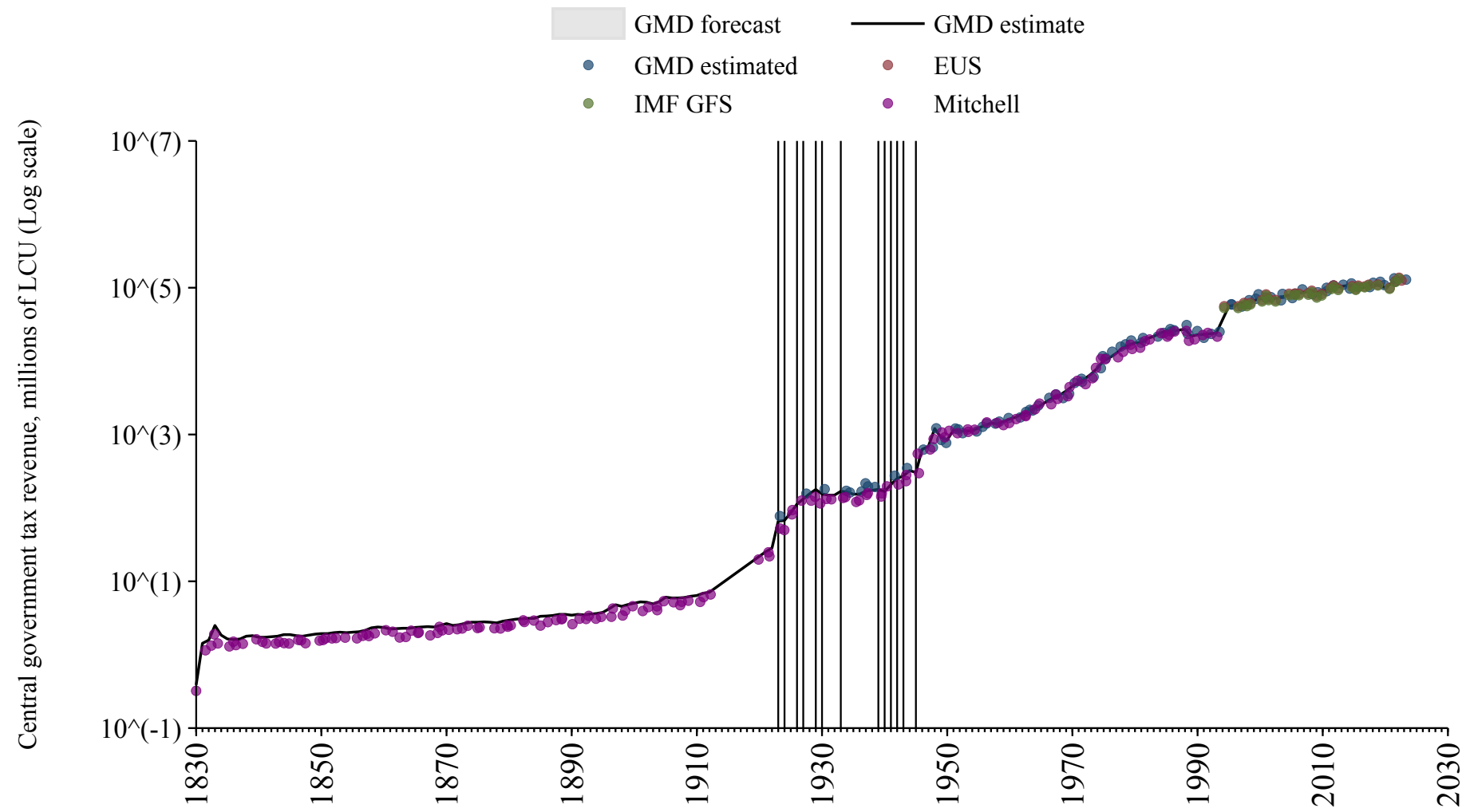

Benin

Source	Time span	Notes
Albers et al. (2023)	1900 - 1959	Spliced using overlapping data in 1960: (ratio = 50.4%).
Banque centrale des États de l'Afrique de l'Ouest (2024)	1960 - 2024	Baseline source, overlaps with base year 2018.

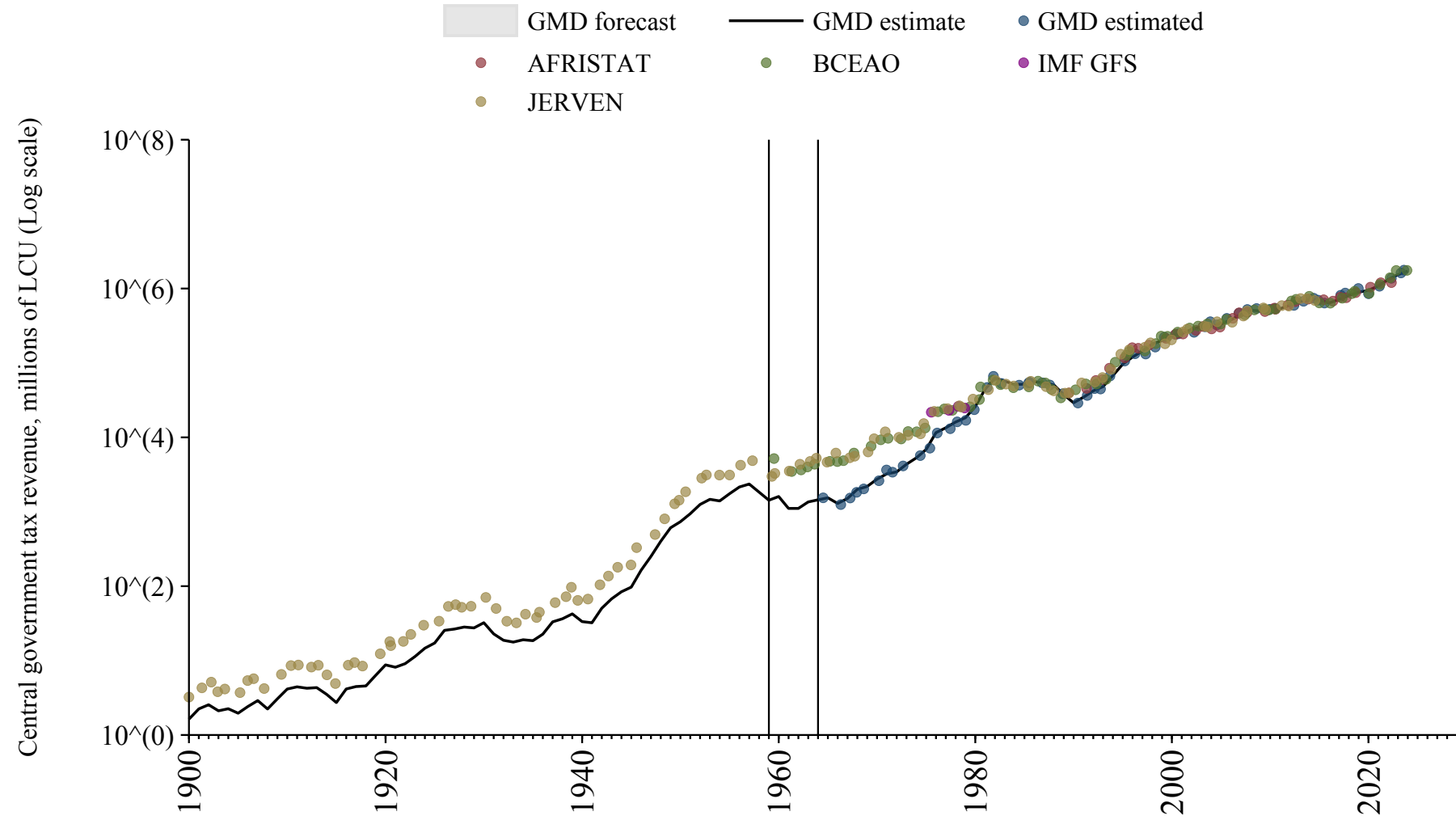

Bolivia

Source	Time span	Notes
International Monetary Fund (2024)	2002 - 2007	Spliced using overlapping data in 2008.

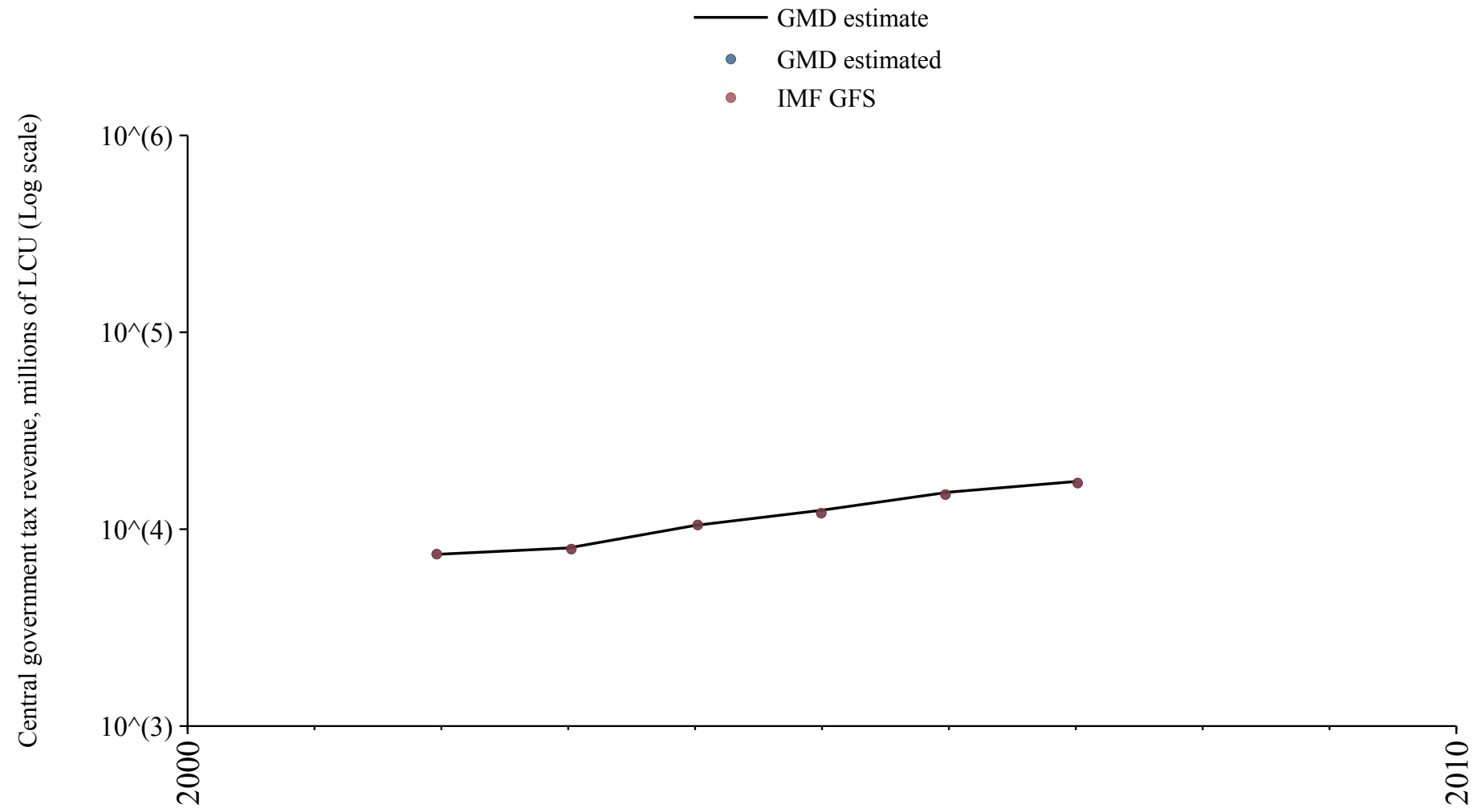

Bosnia and Herzegovina

Source	Time span	Notes
International Monetary Fund (2024)	2005 - 2023	Baseline source, overlaps with base year 2018.

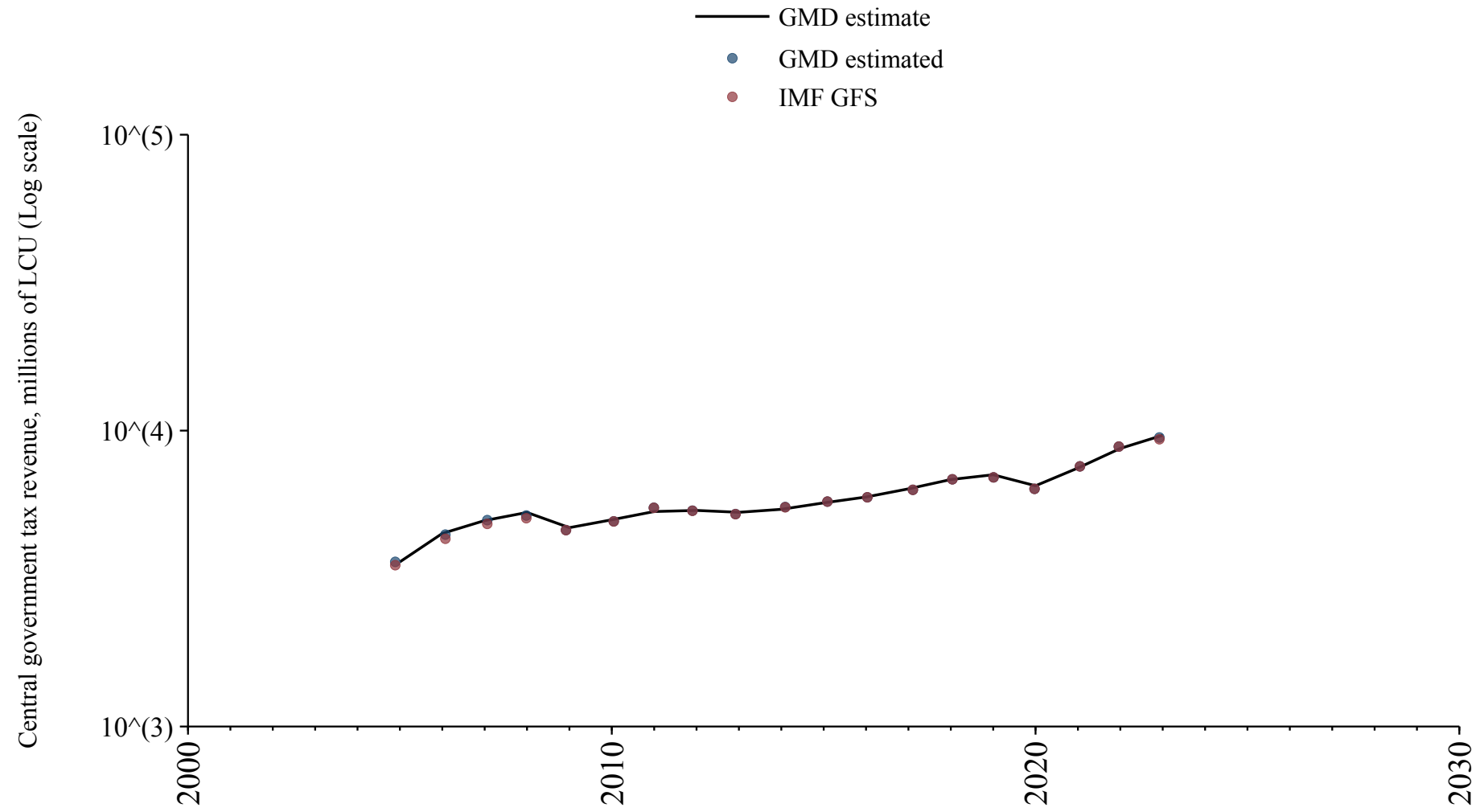

Botswana

Source	Time span	Notes
Albers et al. (2023)	1900 - 2015	Spliced using overlapping data in 2016.

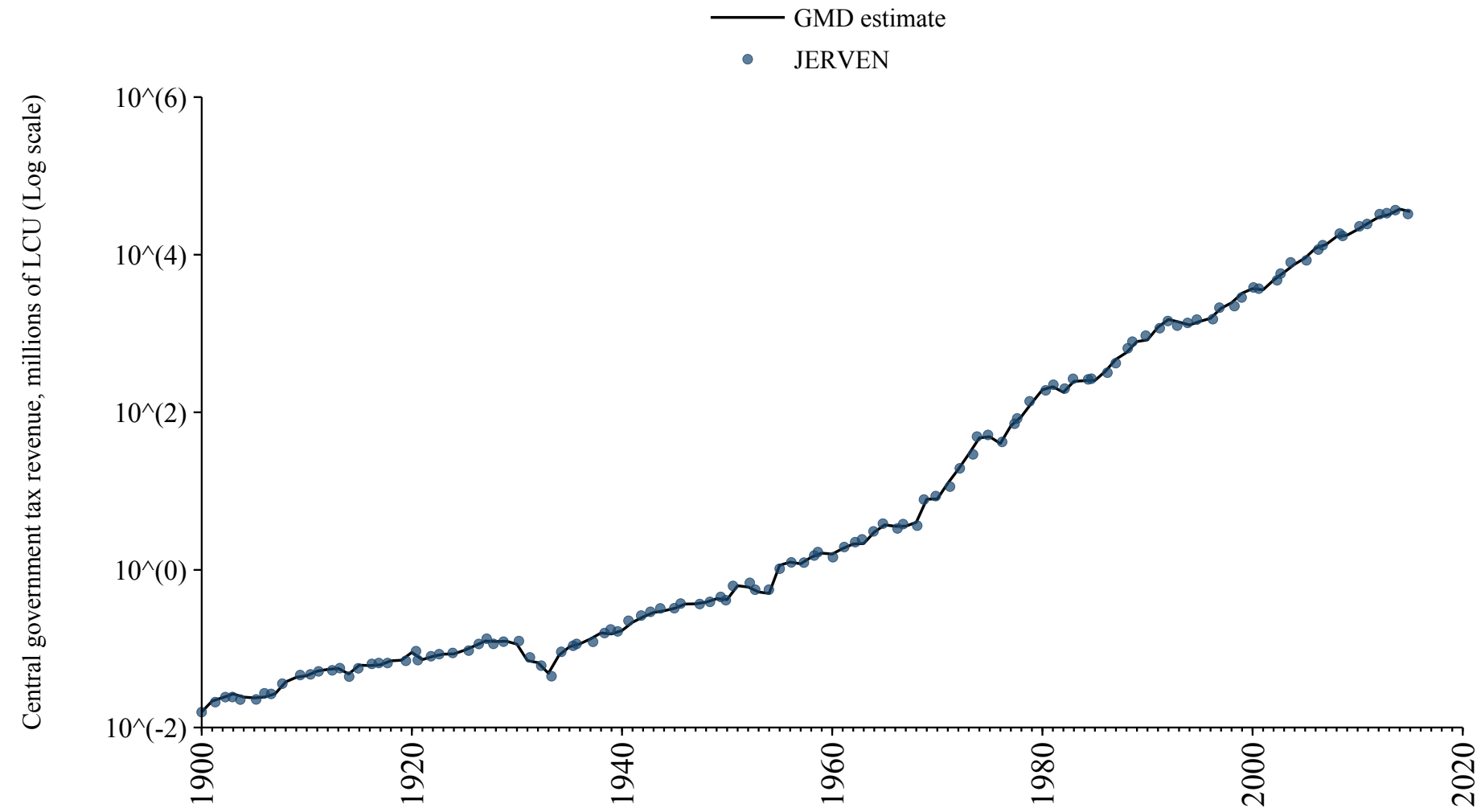

Brazil

Source	Time span	Notes
Mitchell (2013)	1900 - 1993	Spliced using overlapping data in 1994: (ratio = 93.9%).
International Monetary Fund (2024)	1994 - 2023	Baseline source, overlaps with base year 2018.

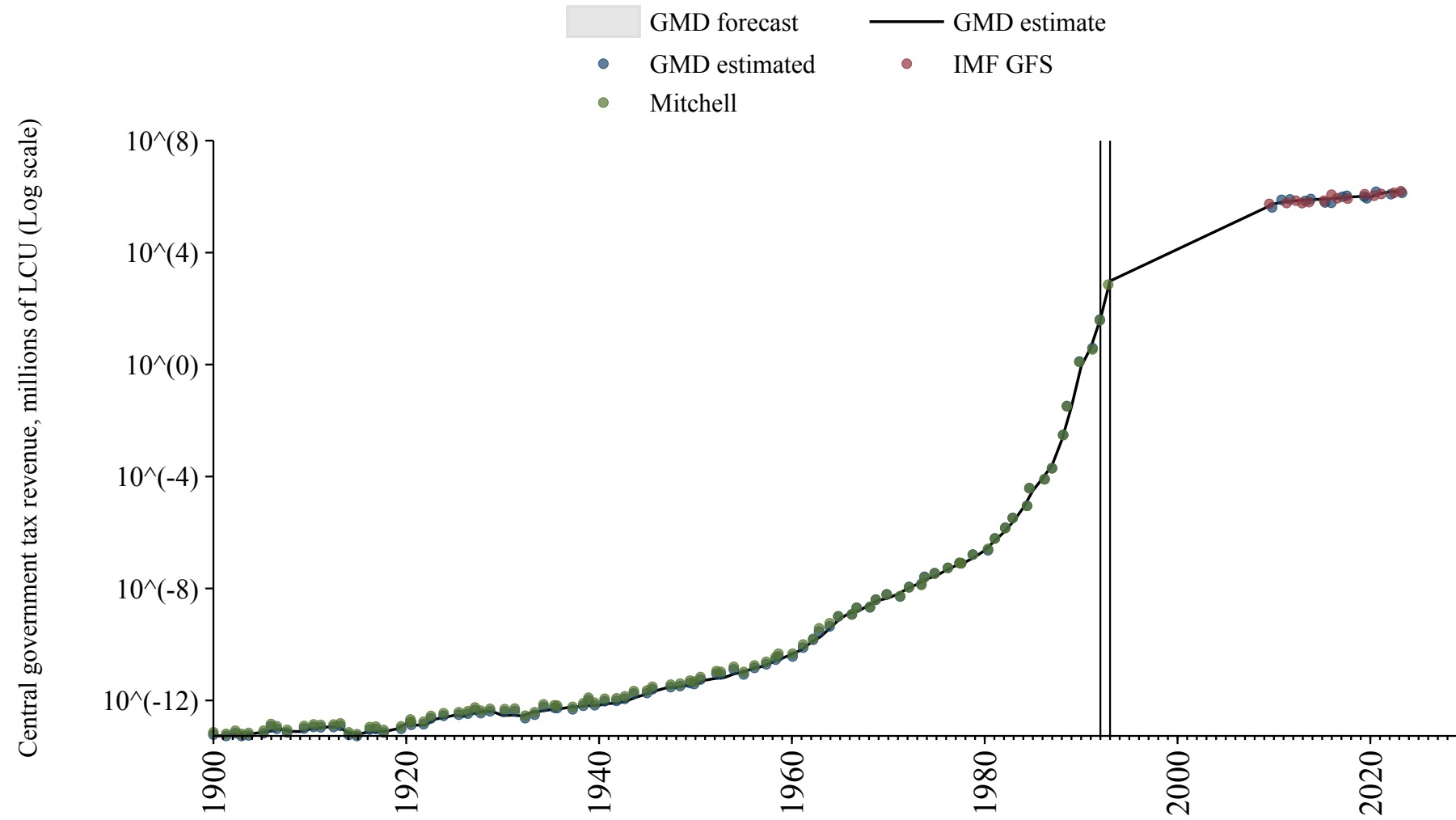

Bulgaria

Source	Time span	Notes
Mitchell (2013)	1879 - 1941	Spliced using overlapping data in 1942: (ratio = 163.8%).
International Monetary Fund (2024)	1942 - 1994	Spliced using overlapping data in 1995.
Commission (2024)	1995 - 2023	Baseline source, overlaps with base year 2018.

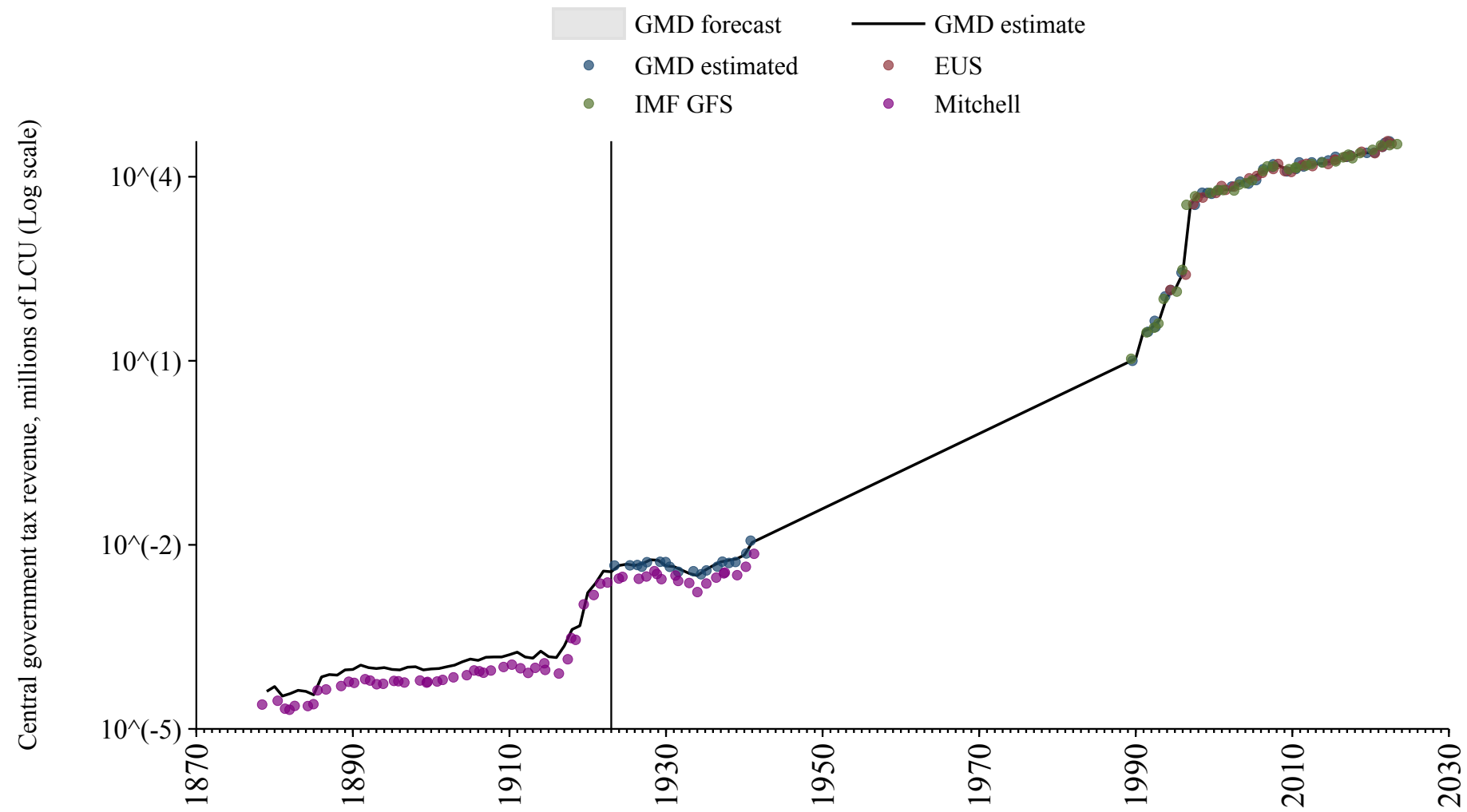

Burkina Faso

Source	Time span	Notes
Albers et al. (2023)	1920 - 1960	Spliced using overlapping data in 1961: (ratio = 147.6%).
Banque centrale des États de l'Afrique de l'Ouest (2024)	1961 - 2024	Baseline source, overlaps with base year 2018.

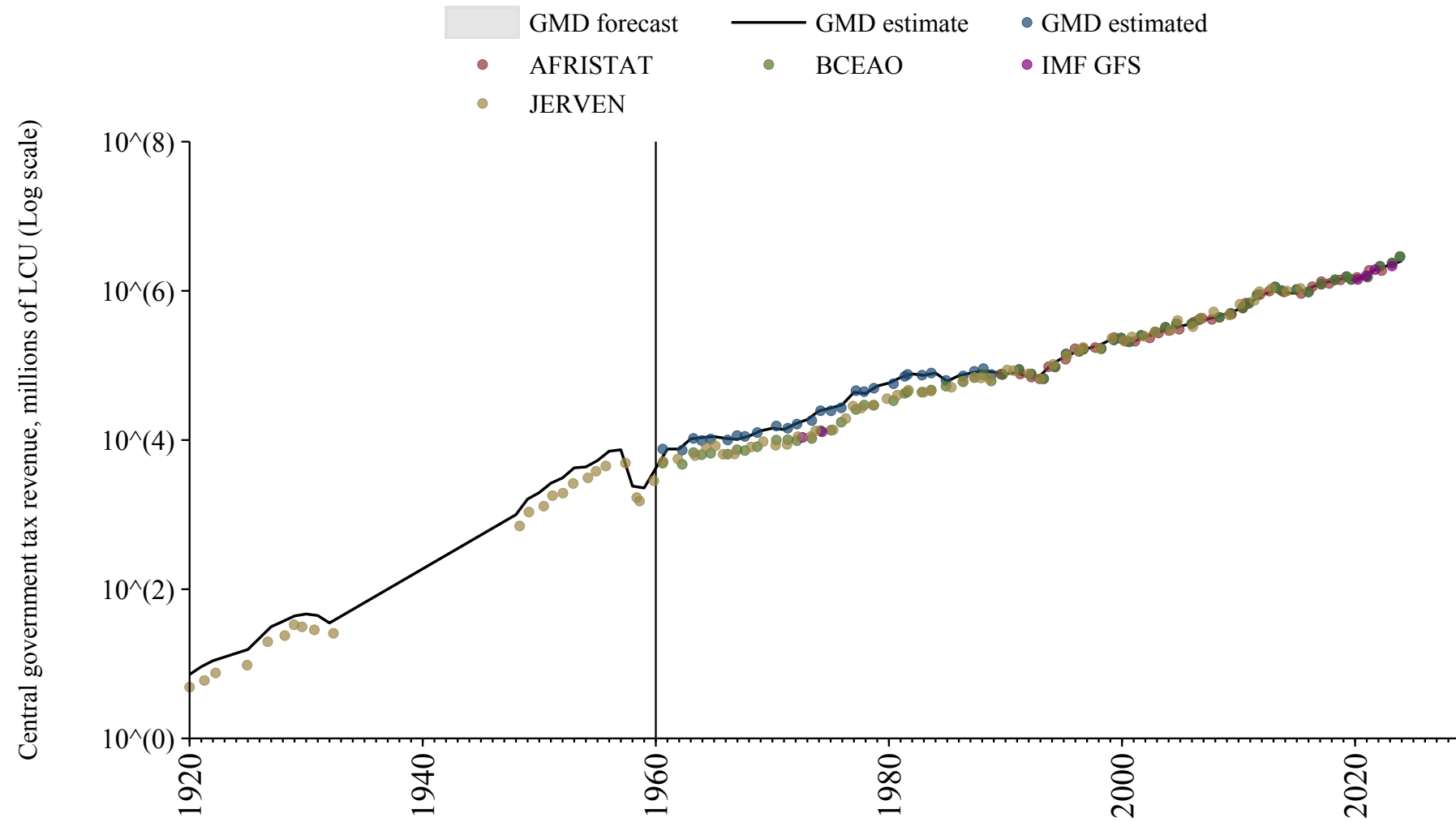

Burundi

Source	Time span	Notes
Albers et al. (2023)	1924 - 1972	Spliced using overlapping data in 1973: (ratio = 80.1%).
International Monetary Fund (2024)	1973 - 1981	Spliced using overlapping data in 1982: (ratio = 78.8%).
Albers et al. (2023)	1982 - 2001	Spliced using overlapping data in 2002: (ratio = 77.8%).
African Union (2024)	2002 - 2023	Baseline source, overlaps with base year 2018.

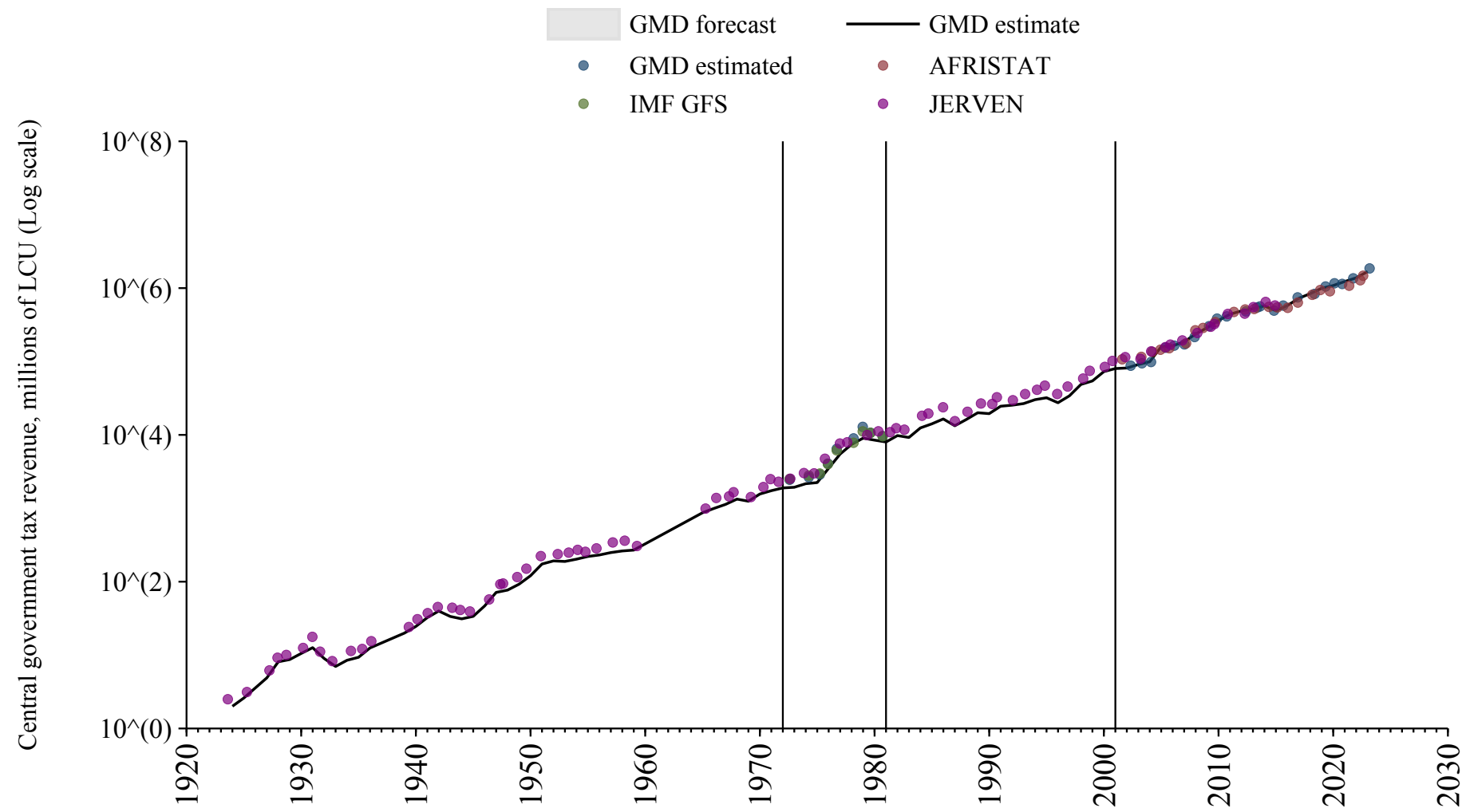

Cambodia

Source	Time span	Notes
International Monetary Fund (2024)	2019 - 2023	Spliced using overlapping data in 2024.

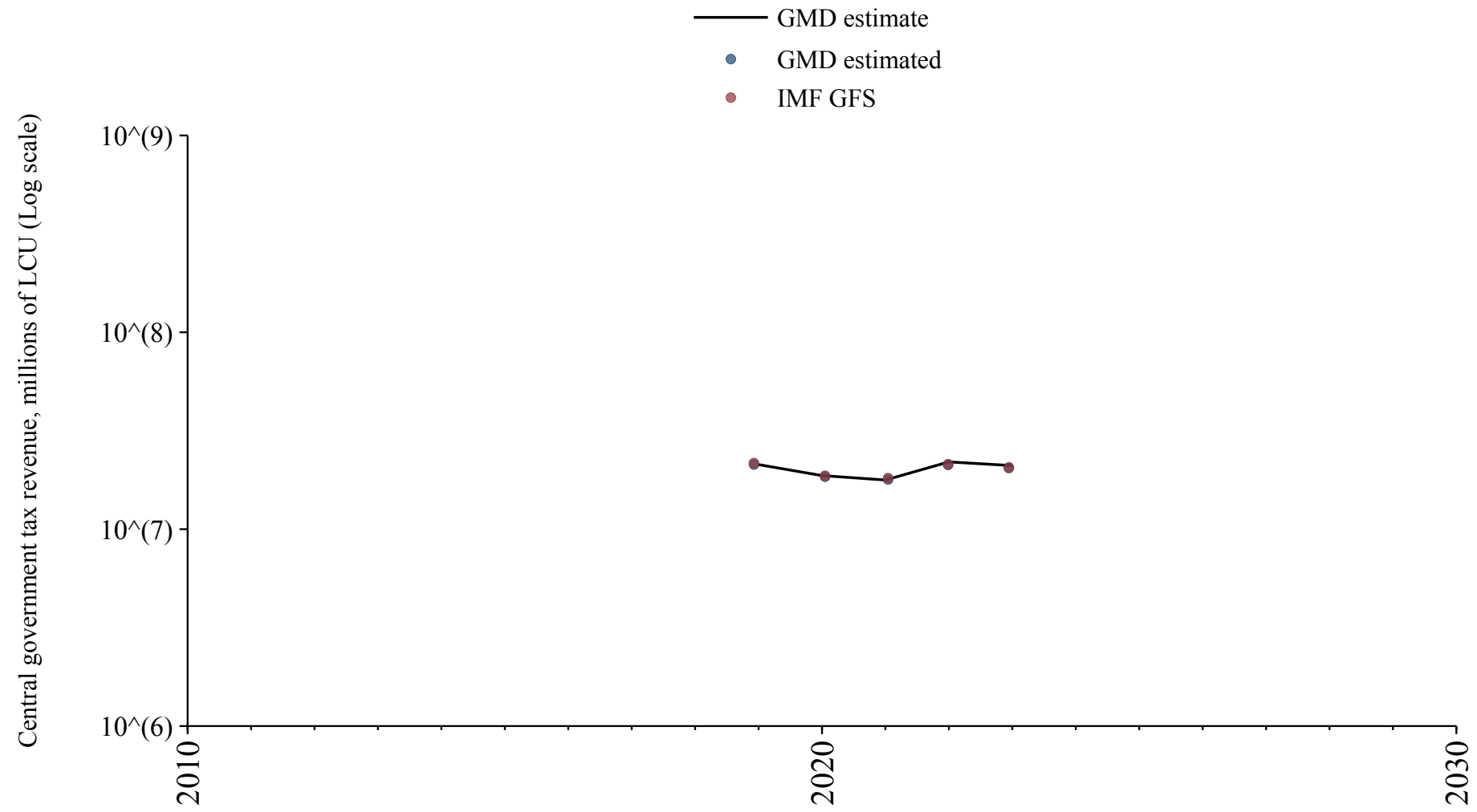

Cameroon

Source	Time span	Notes
Albers et al. (2023)	1900 - 1974	Spliced using overlapping data in 1975: (ratio = 34%).
International Monetary Fund (2024)	1975 - 1984	Spliced using overlapping data in 1985: (ratio = 41.1%).
Albers et al. (2023)	1985 - 1985	Spliced using overlapping data in 1986: (ratio = 72.8%).
International Monetary Fund (2024)	1986 - 1994	Spliced using overlapping data in 1995: (ratio = 58.6%).
African Union (2024)	1995 - 1998	Spliced using overlapping data in 1999: (ratio = 58.6%).
Albers et al. (2023)	1999 - 2005	Spliced using overlapping data in 2006: (ratio = 59.9%).
African Union (2024)	2006 - 2010	Spliced using overlapping data in 2011: (ratio = 93.9%).
Albers et al. (2023)	2011 - 2015	Spliced using overlapping data in 2016.

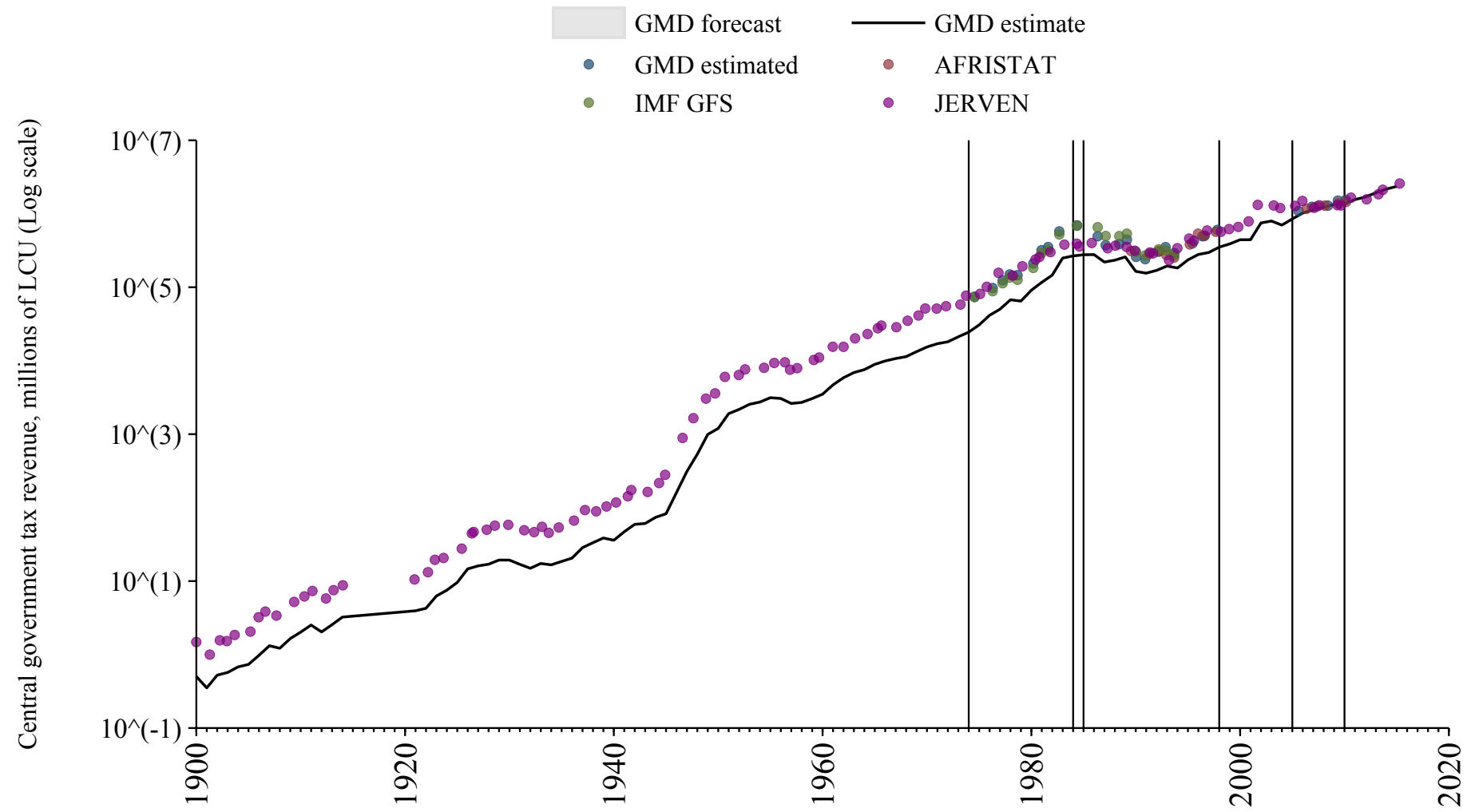

Canada

Source	Time span	Notes
Mitchell (2013)	1867 - 1867	Spliced using overlapping data in 1868: (ratio = 105%).
Statistics Canada	1868 - 1869	Spliced using overlapping data in 1870: (ratio = 106.3%).
Mitchell (2013)	1870 - 1870	Spliced using overlapping data in 1871: (ratio = 122.1%).
Statistics Canada	1871 - 1879	Spliced using overlapping data in 1880: (ratio = 106.3%).
Mitchell (2013)	1880 - 1880	Spliced using overlapping data in 1881: (ratio = 135.9%).
Statistics Canada	1881 - 1889	Spliced using overlapping data in 1890: (ratio = 106.3%).
Mitchell (2013)	1890 - 1890	Spliced using overlapping data in 1891: (ratio = 123.9%).
Statistics Canada	1891 - 1899	Spliced using overlapping data in 1900: (ratio = 106.3%).
Mitchell (2013)	1900 - 1900	Spliced using overlapping data in 1901: (ratio = 121.3%).
Statistics Canada	1901 - 1909	Spliced using overlapping data in 1910: (ratio = 106.3%).
Mitchell (2013)	1910 - 1910	Spliced using overlapping data in 1911: (ratio = 109.8%).
Statistics Canada	1911 - 1919	Spliced using overlapping data in 1920: (ratio = 106.3%).
Mitchell (2013)	1920 - 1920	Spliced using overlapping data in 1921: (ratio = 129.2%).
Statistics Canada	1921 - 1975	Spliced using overlapping data in 1976.
Mitchell (2013)	1976 - 1989	Spliced using overlapping data in 1990.
International Monetary Fund (2024)	1990 - 2024	Baseline source, overlaps with base year 2018.

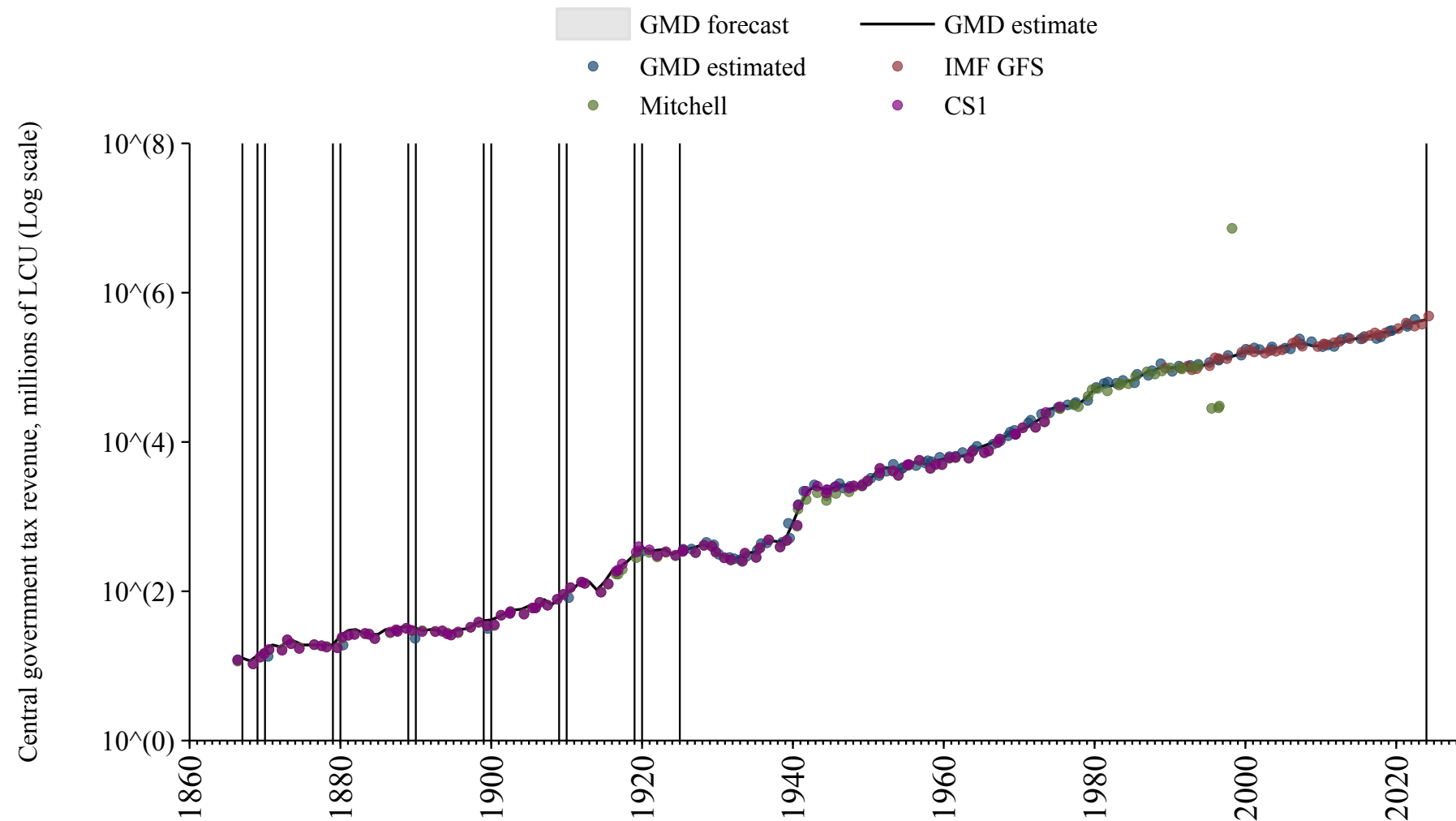

Cape Verde

Source	Time span	Notes
African Union (2024)	1990 - 2004	Spliced using overlapping data in 2005.
International Monetary Fund (2024)	2005 - 2017	Spliced using overlapping data in 2018.
African Union (2024)	2018 - 2023	Baseline source, overlaps with base year 2018.

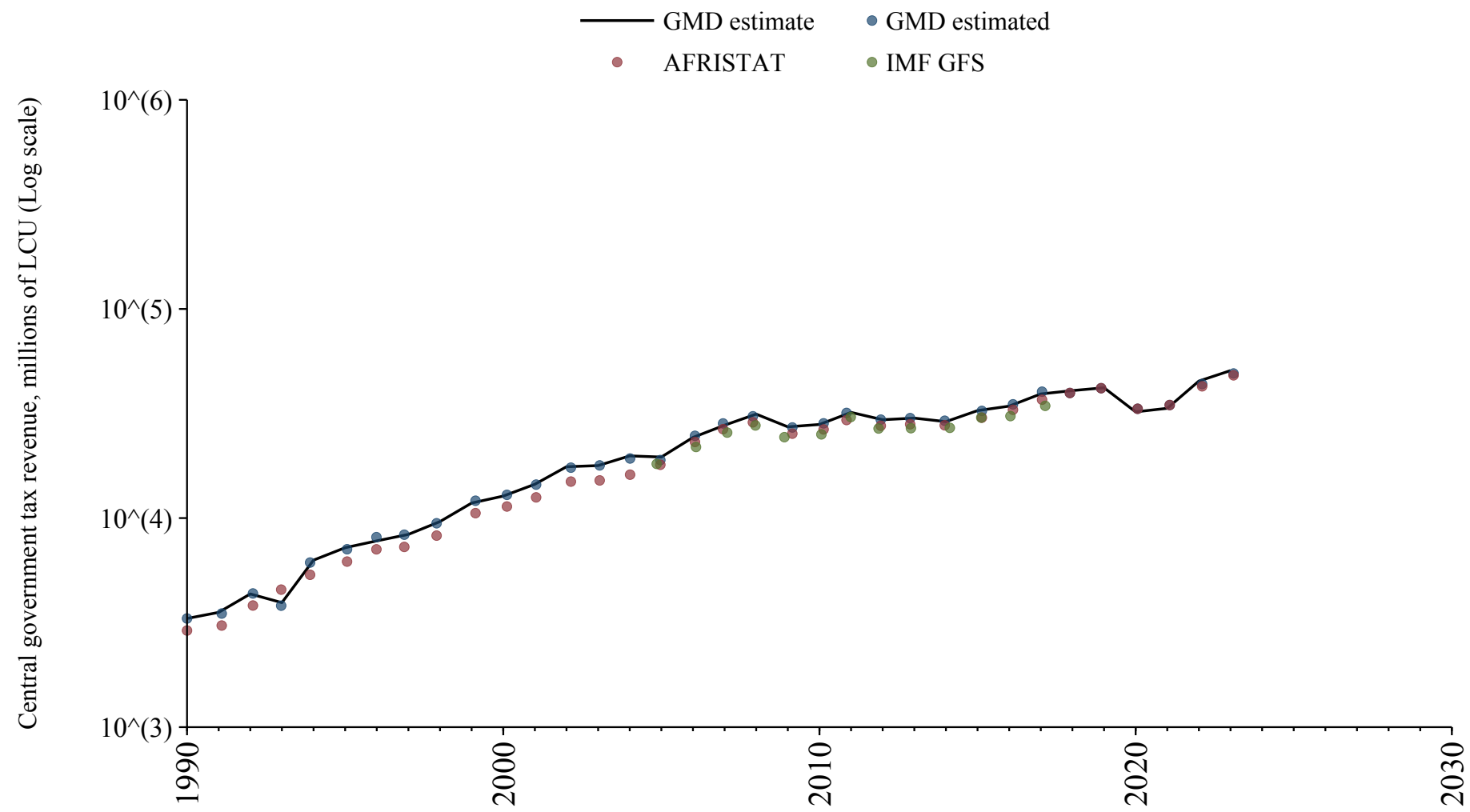

Central African Republic

Source	Time span	Notes
Albers et al. (2023)	1905 - 1989	Spliced using overlapping data in 1990: (ratio = 116.5%).
African Union (2024)	1990 - 1996	Spliced using overlapping data in 1997: (ratio = 114.6%).
Albers et al. (2023)	1997 - 2001	Spliced using overlapping data in 2002: (ratio = 110.8%).
African Union (2024)	2002 - 2007	Spliced using overlapping data in 2008.
International Monetary Fund (2024)	2008 - 2011	Spliced using overlapping data in 2012.
African Union (2024)	2012 - 2022	Baseline source, overlaps with base year 2018.

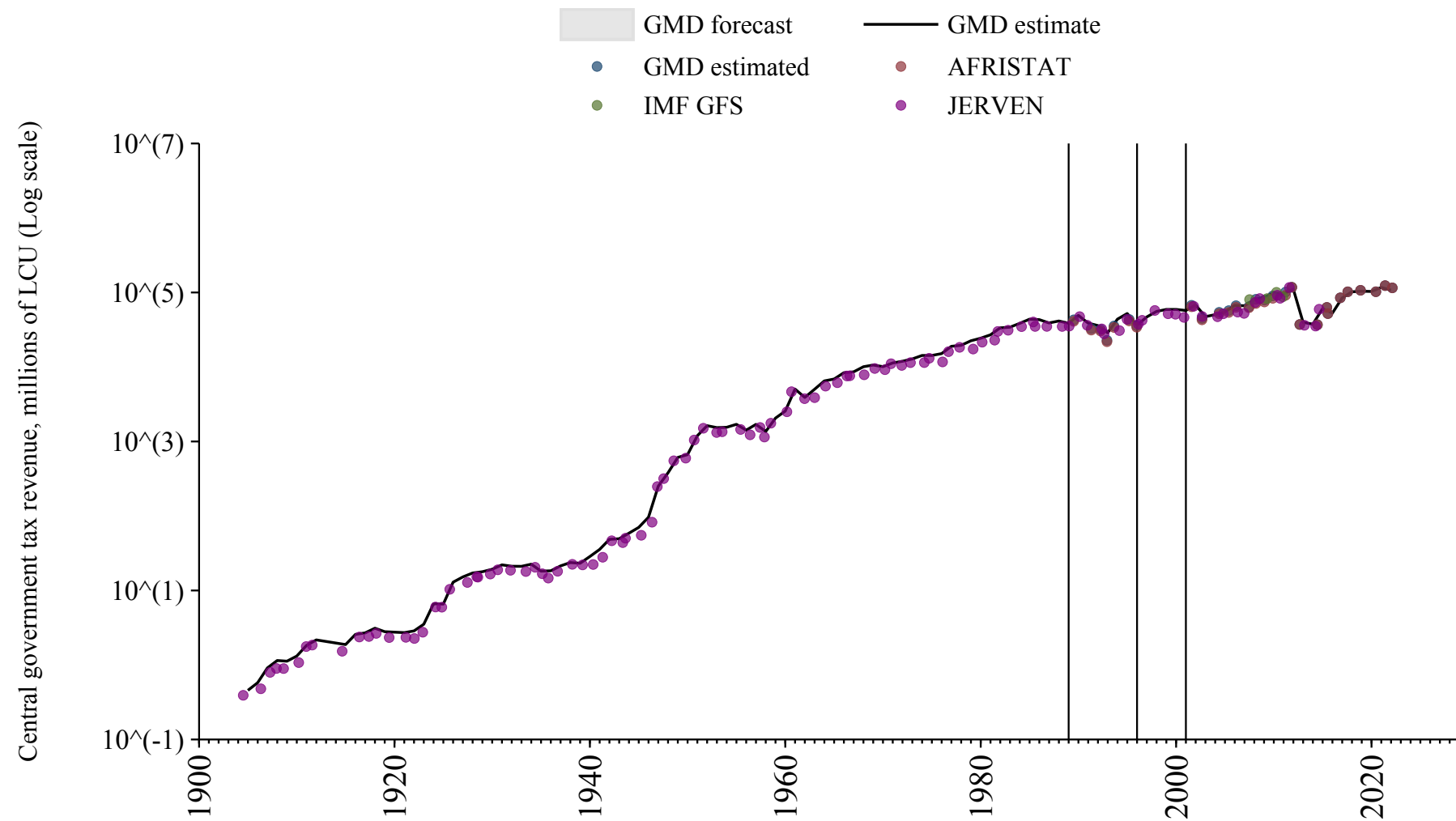

Chad

Source	Time span	Notes
Albers et al. (2023)	1904 - 1989	Spliced using overlapping data in 1990: (ratio = 150%).
African Union (2024)	1990 - 1998	Spliced using overlapping data in 1999: (ratio = 142.3%).
Albers et al. (2023)	1999 - 2009	Spliced using overlapping data in 2010: (ratio = 162.1%).
African Union (2024)	2010 - 2022	Baseline source, overlaps with base year 2018.

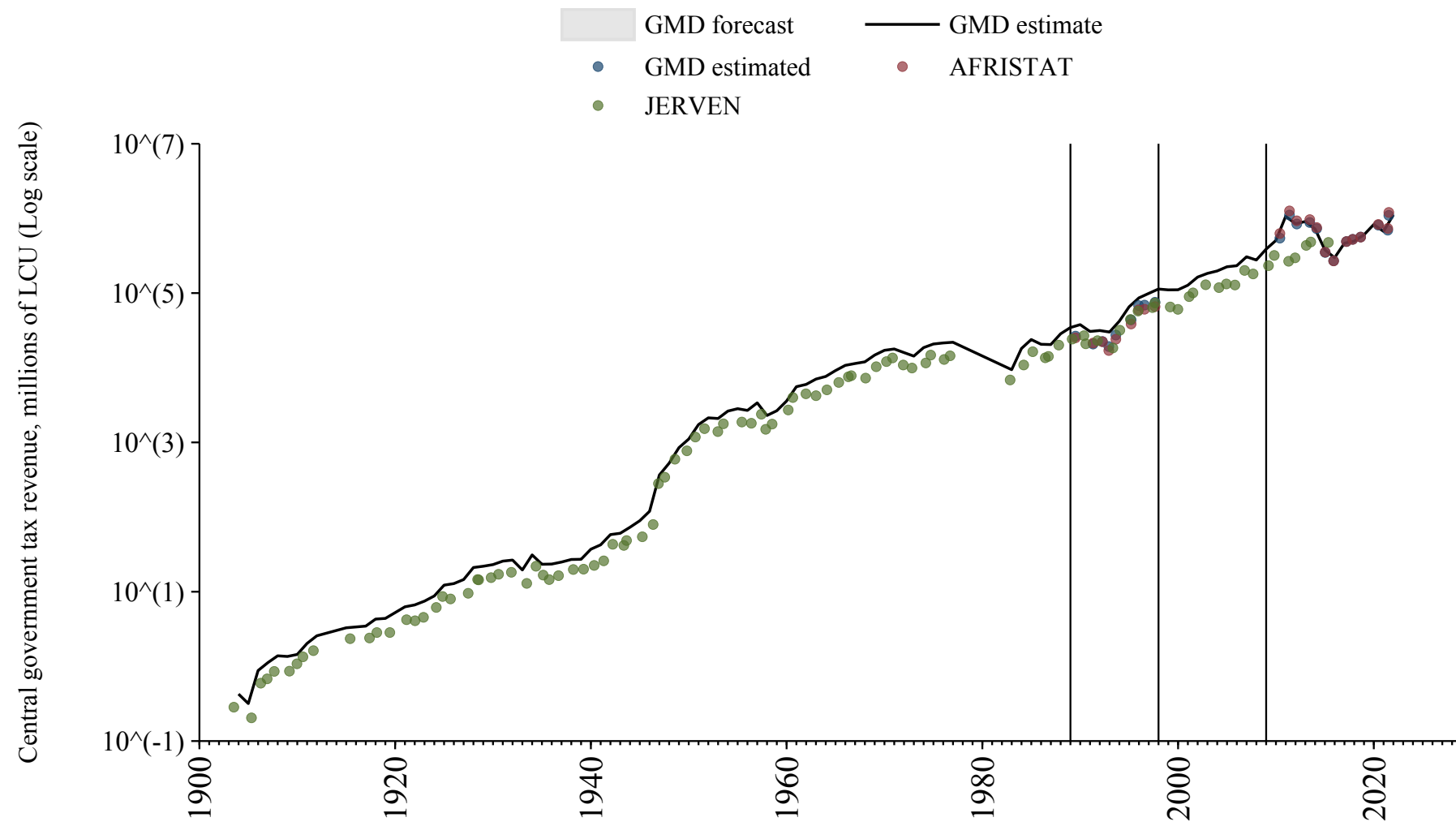

Chile

Source	Time span	Notes
Mitchell (2013)	1895 - 1971	Spliced using overlapping data in 1972: (ratio = 99.4%).
International Monetary Fund (2024)	1972 - 2023	Baseline source, overlaps with base year 2018.

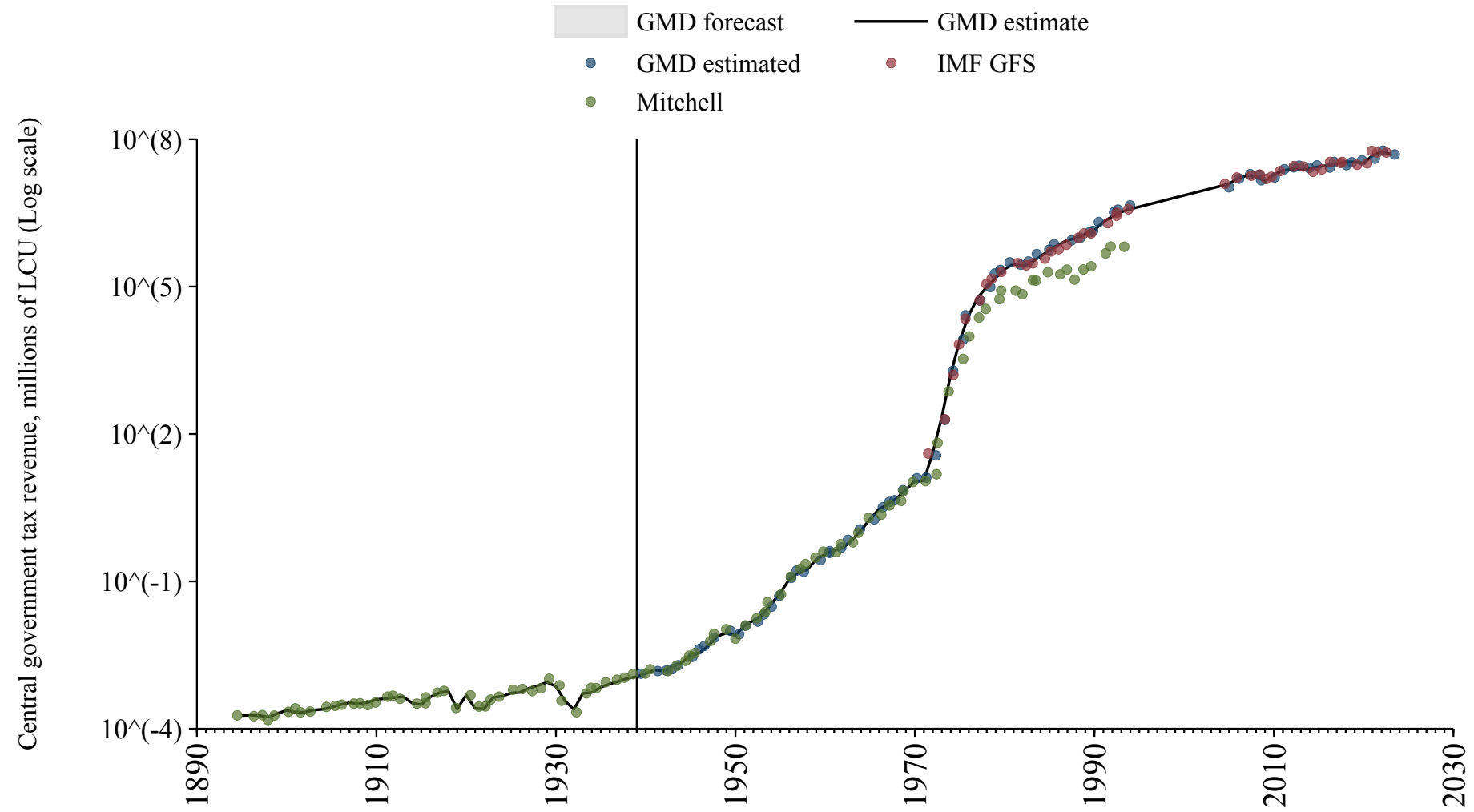

China

Source	Time span	Notes
International Monetary Fund (2024)	2005 - 2023	Baseline source, overlaps with base year 2018.

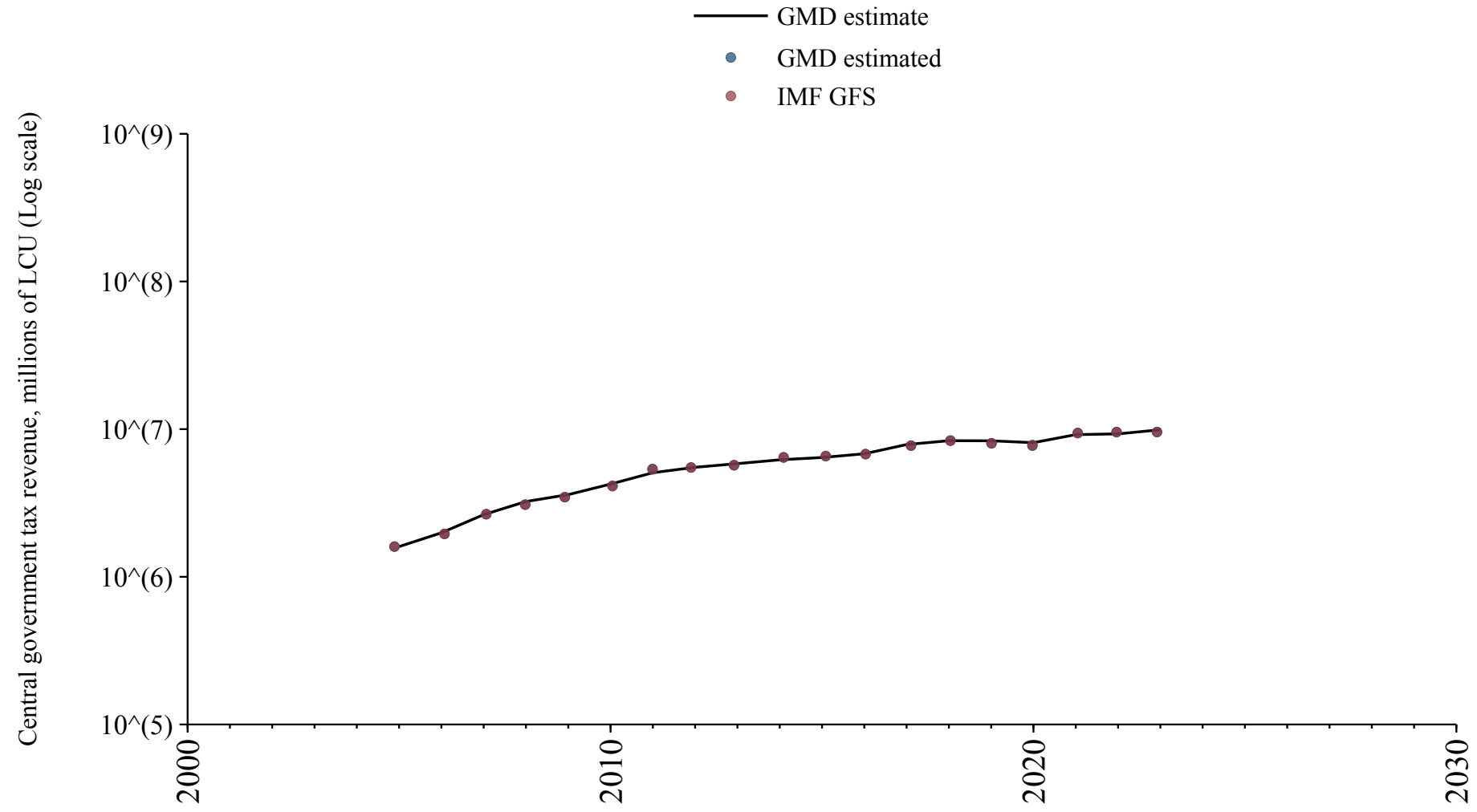

Colombia

Source	Time span	Notes
Mitchell (2013)	1928 - 1993	Spliced using overlapping data in 1994: (ratio = 86.6%).
International Monetary Fund (2024)	1994 - 2023	Baseline source, overlaps with base year 2018.

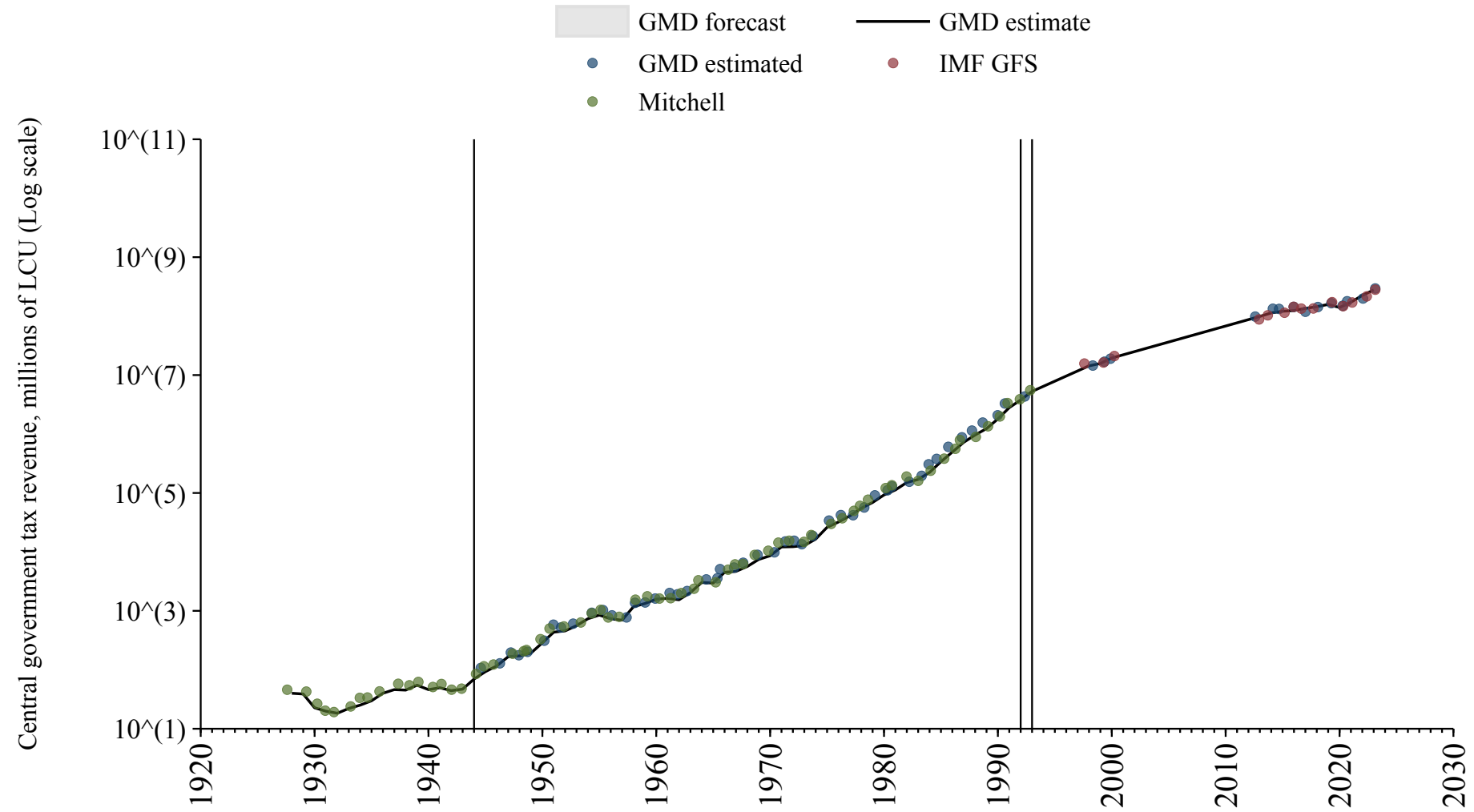

Costa Rica

Source	Time span	Notes
International Monetary Fund (2024)	2002 - 2023	Baseline source, overlaps with base year 2018.

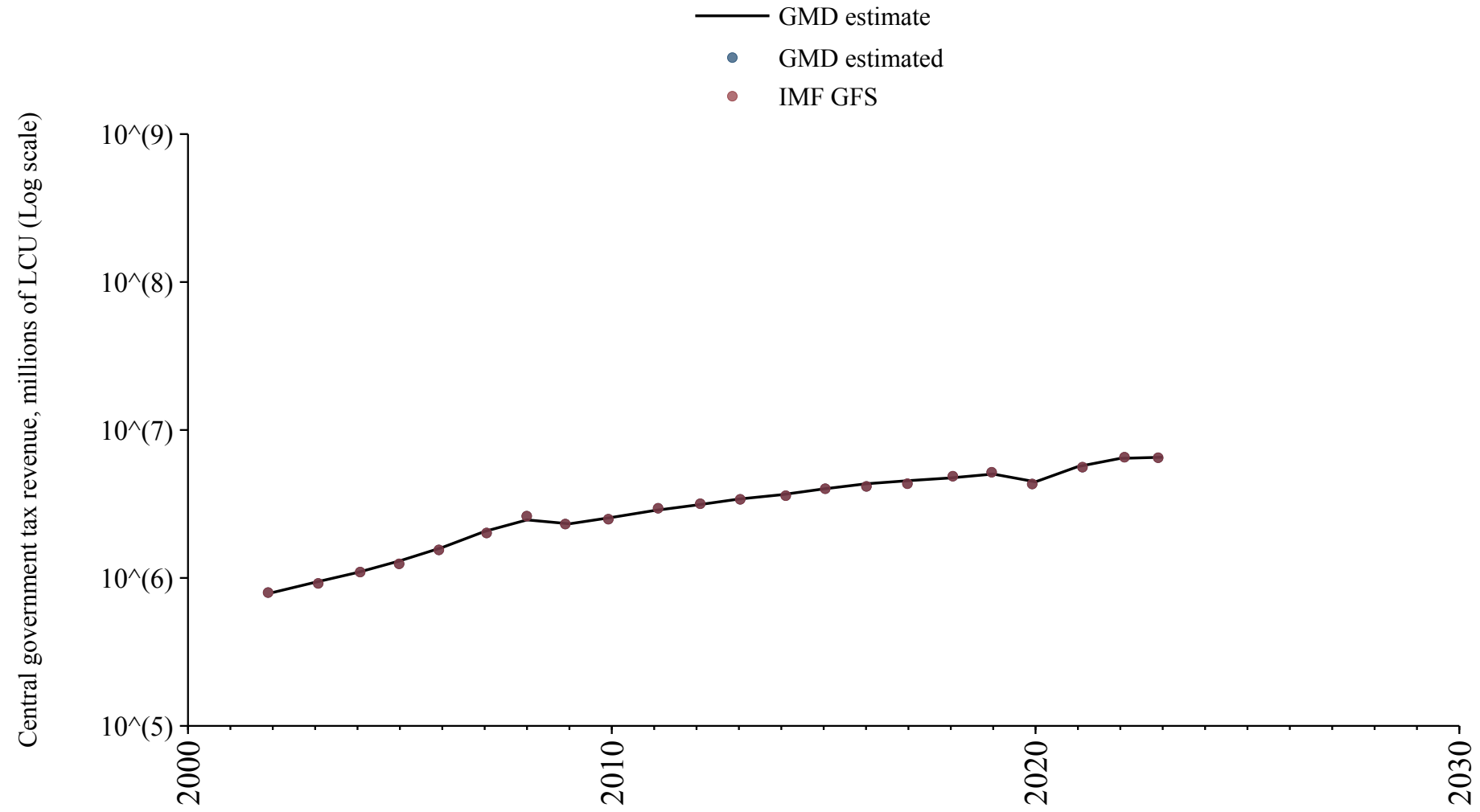

Croatia

Source	Time span	Notes
Commission (2024)	1995 - 2023	Baseline source, overlaps with base year 2018.

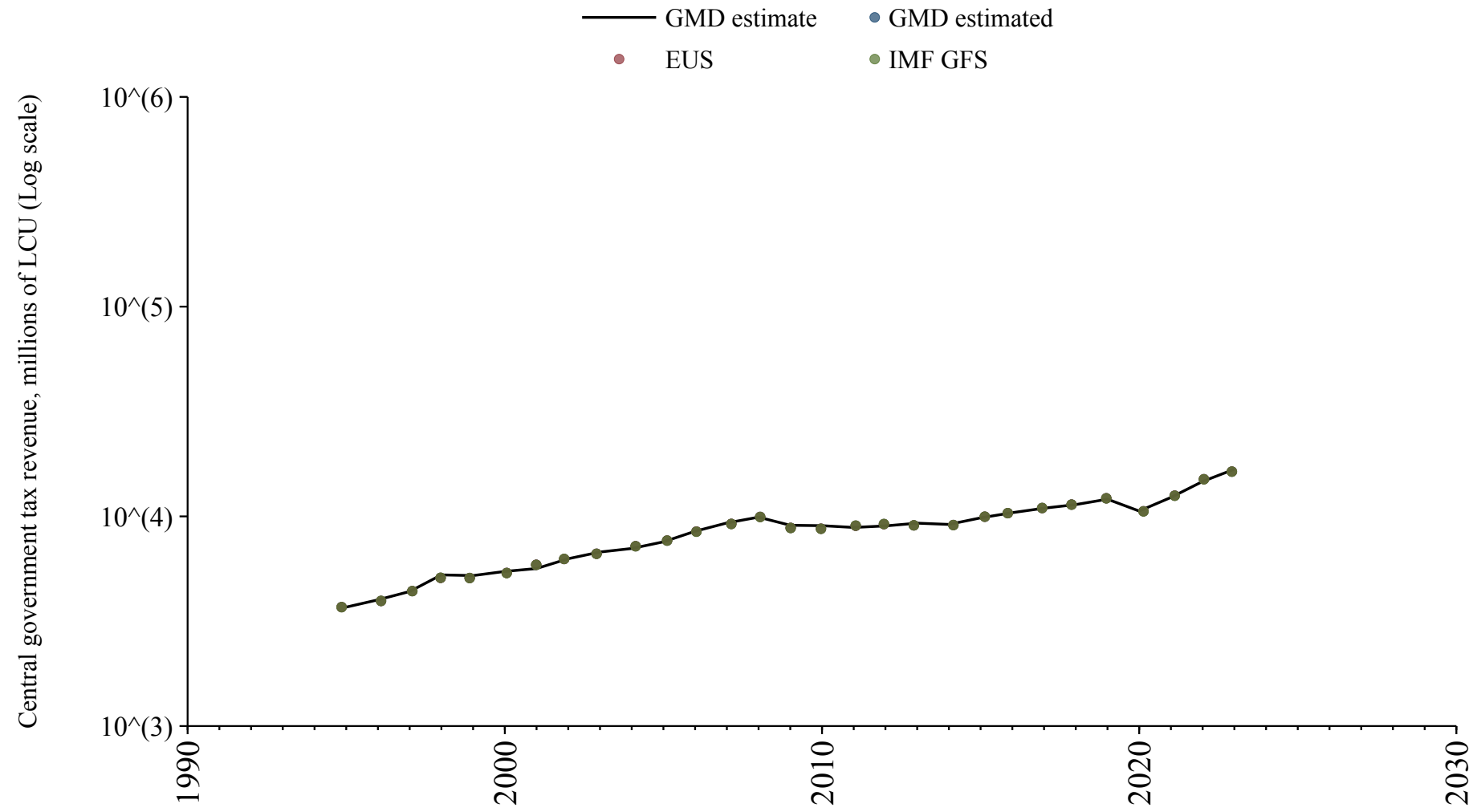

Cyprus

Source	Time span	Notes
Commission (2024)	1995 - 2023	Baseline source, overlaps with base year 2018.

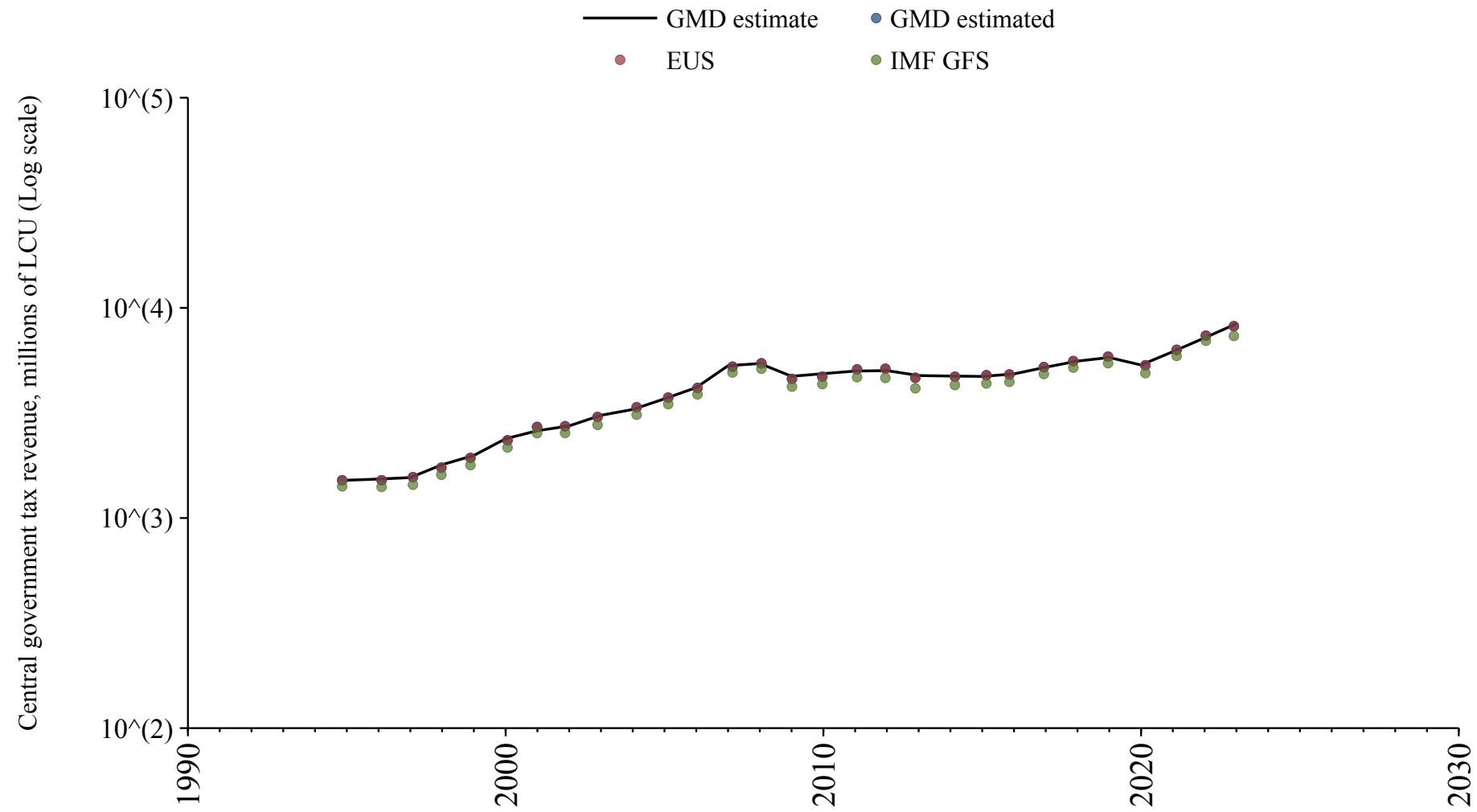

Czech Republic

Source	Time span	Notes
Commission (2024)	1995 - 2023	Baseline source, overlaps with base year 2018.

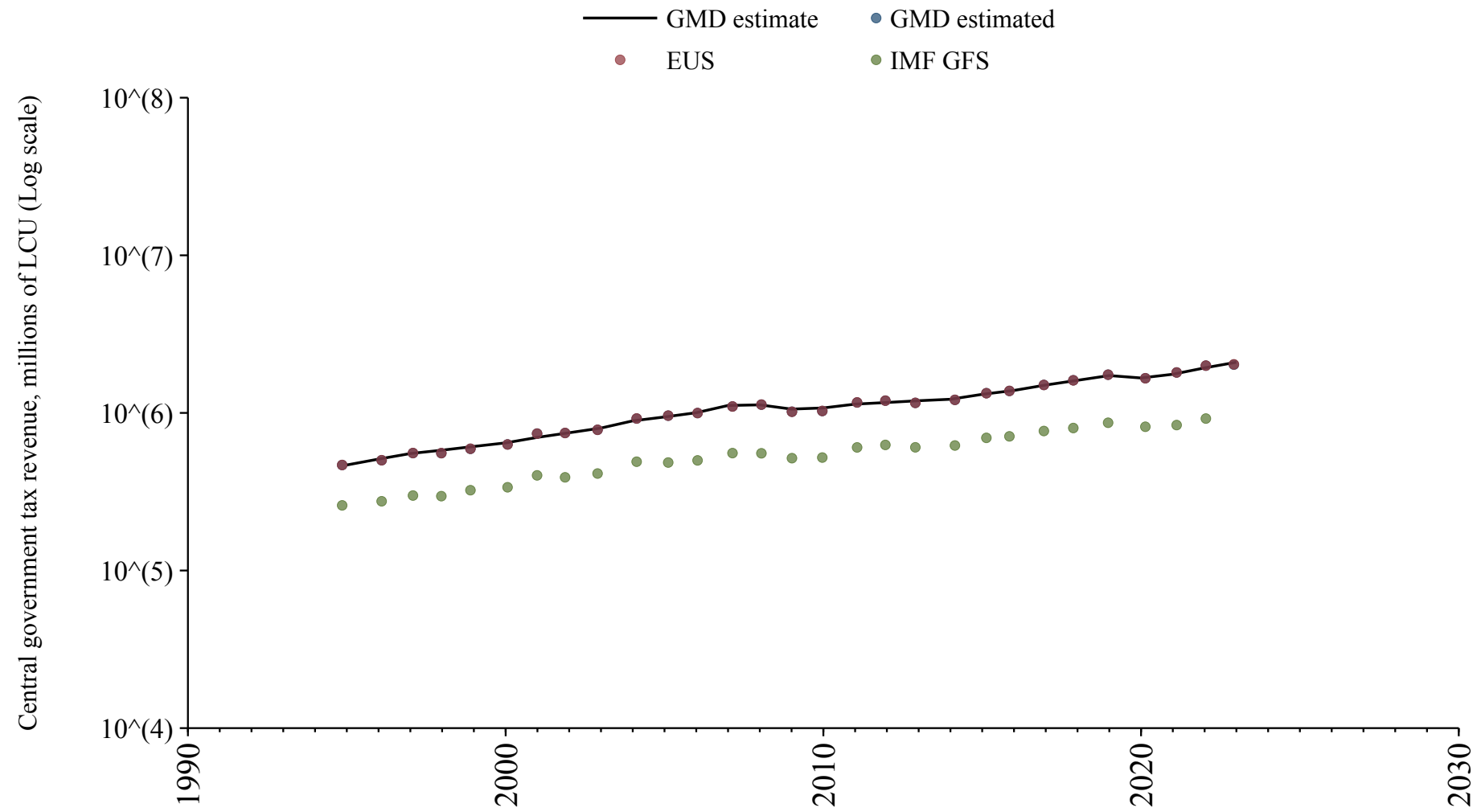

Czechoslovakia

Source	Time span	Notes
Mitchell (2013)	1919 - 1946	Spliced using overlapping data in 1947.

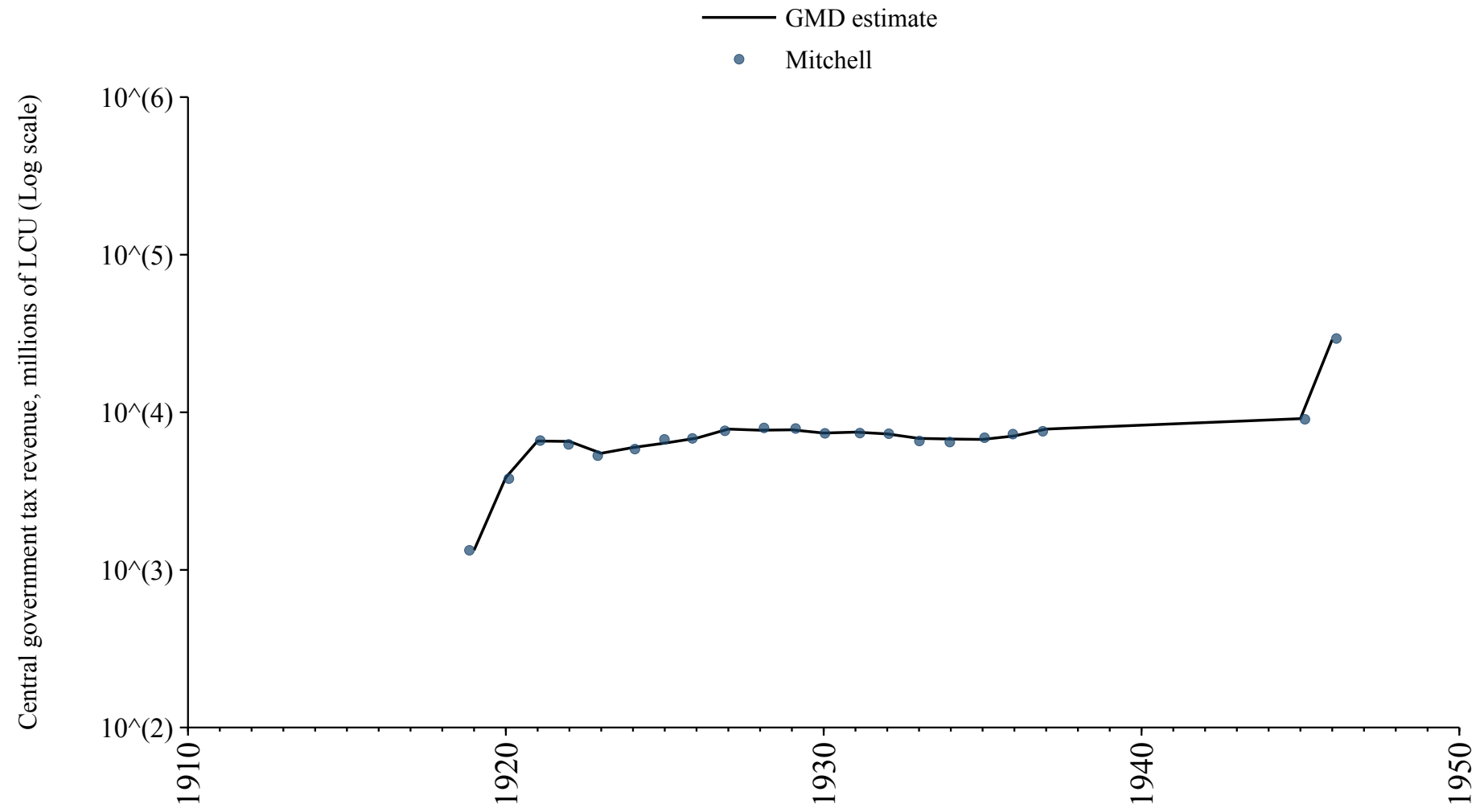

Democratic Republic of the Congo

Source	Time span	Notes
Albers et al. (2023)	1900 - 2015	Spliced using overlapping data in 2016.

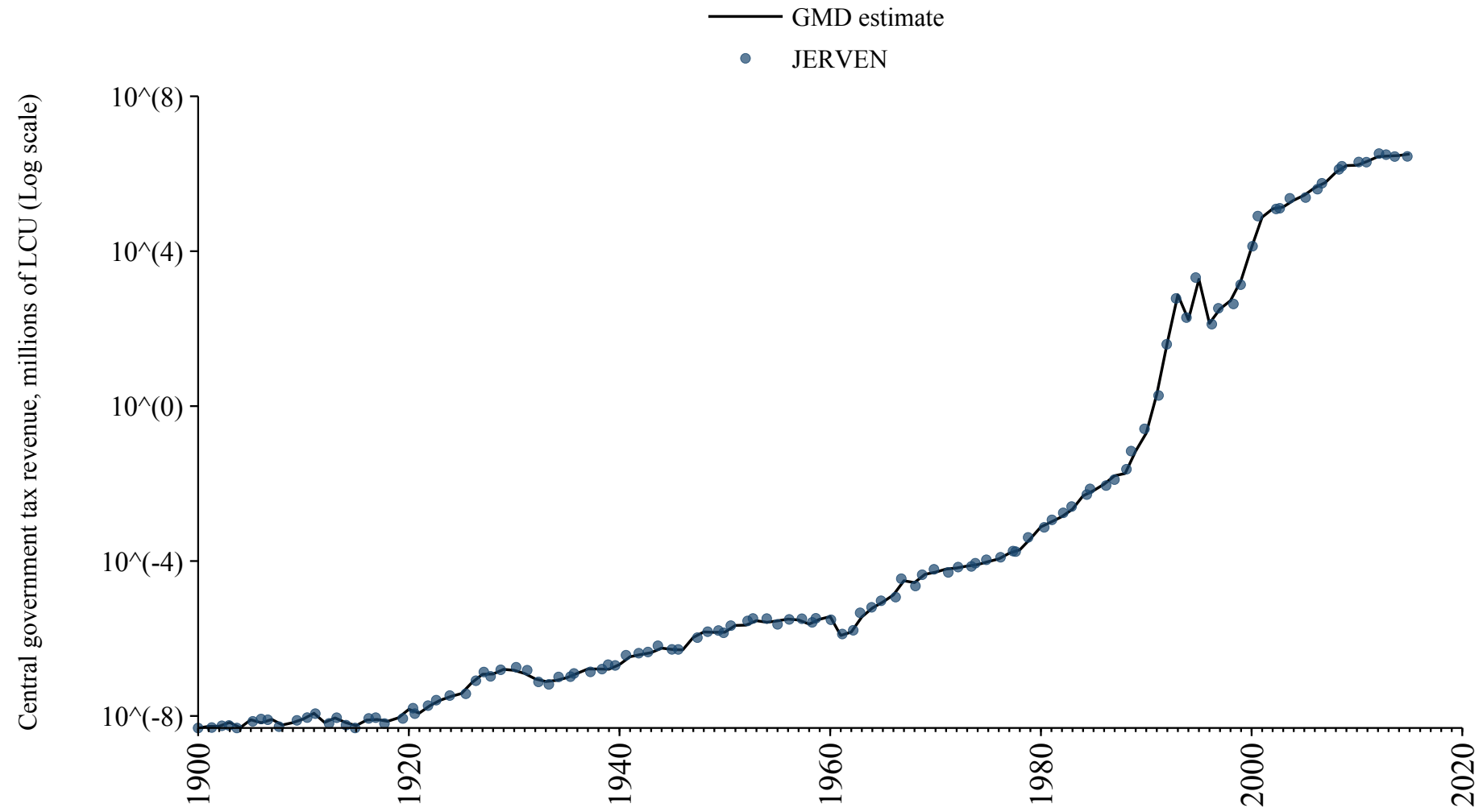

Denmark

Source	Time span	Notes
Mitchell (2013)	1853 - 1993	Spliced using overlapping data in 1994.
Commission (2024)	1994 - 2024	Baseline source, overlaps with base year 2018.

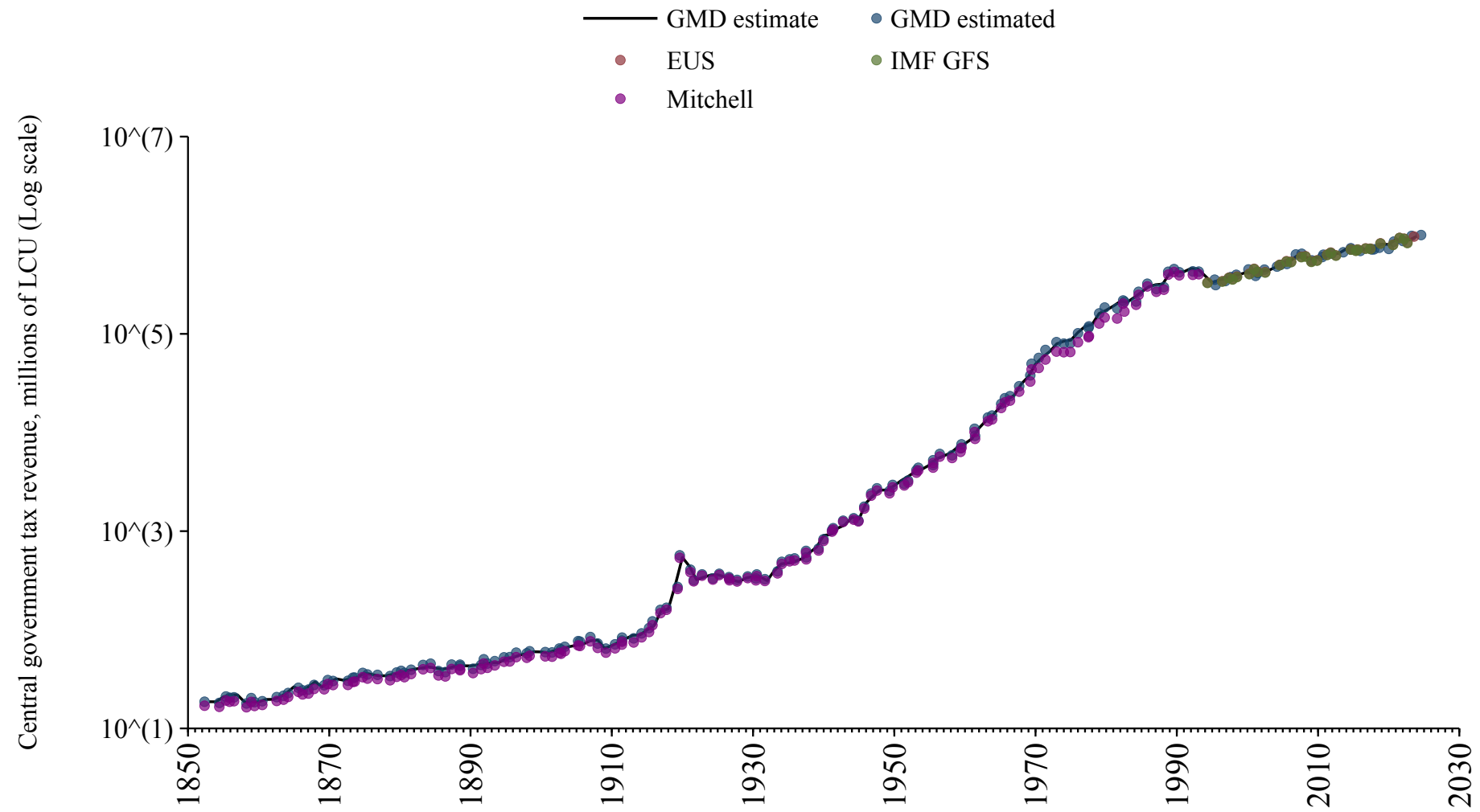

Djibouti

Source	Time span	Notes
Albers et al. (2023)	1976 - 2000	Spliced using overlapping data in 2001.
African Union (2024)	2005 - 2022	Baseline source, overlaps with base year 2018.

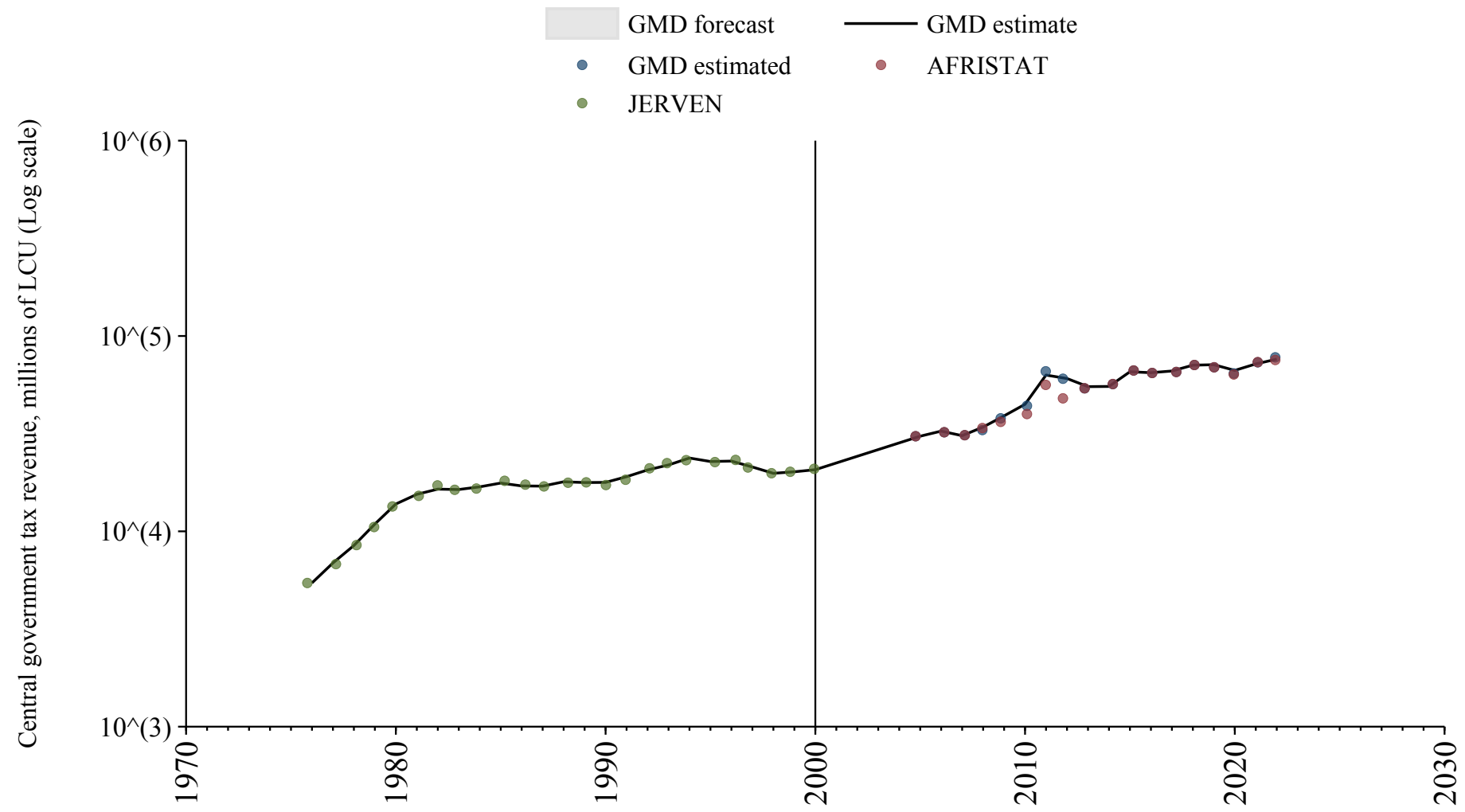

Dominican Republic

Source	Time span	Notes
International Monetary Fund (2024)	2003 - 2023	Baseline source, overlaps with base year 2018.

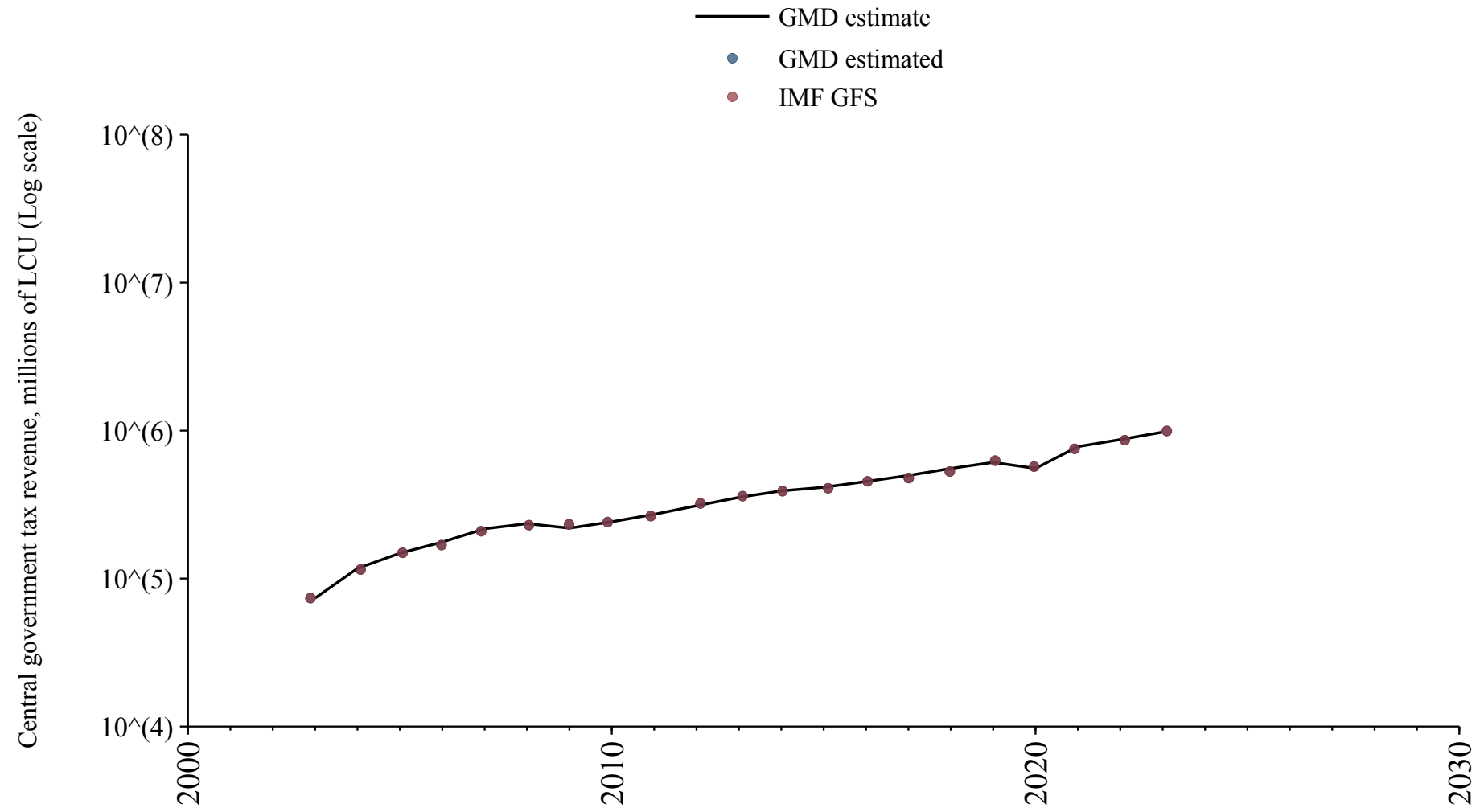

Ecuador

Source	Time span	Notes
International Monetary Fund (2024)	2013 - 2022	Baseline source, overlaps with base year 2018.

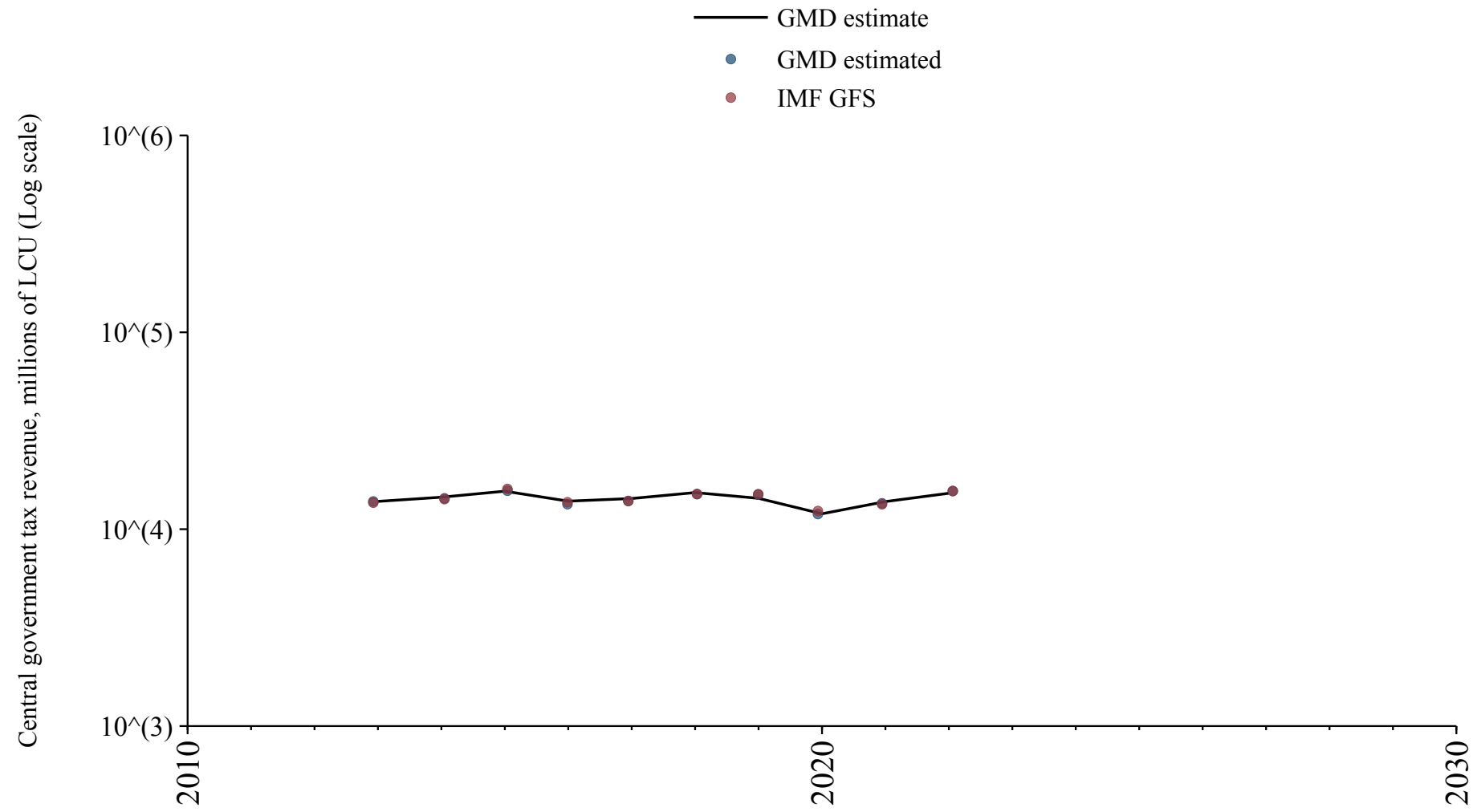

Egypt

Source	Time span	Notes
Albers et al. (2023)	1900 - 2001	Spliced using overlapping data in 2002: (ratio = 90.5%).
International Monetary Fund (2024)	2002 - 2011	Spliced using overlapping data in 2012: (ratio = 77.4%).
Albers et al. (2023)	2012 - 2015	Spliced using overlapping data in 2016.

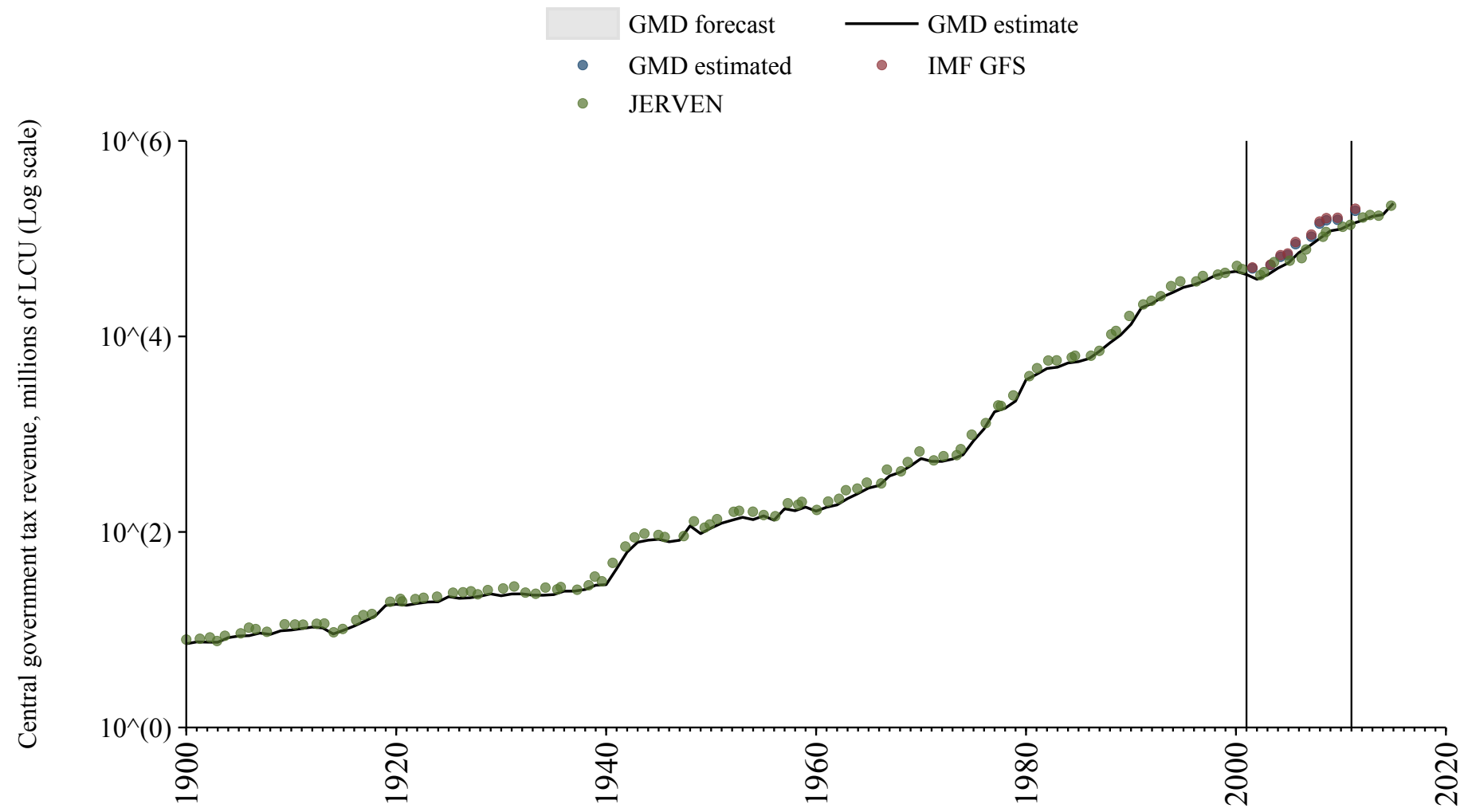

El Salvador

Source	Time span	Notes
International Monetary Fund (2024)	2002 - 2024	Baseline source, overlaps with base year 2018.

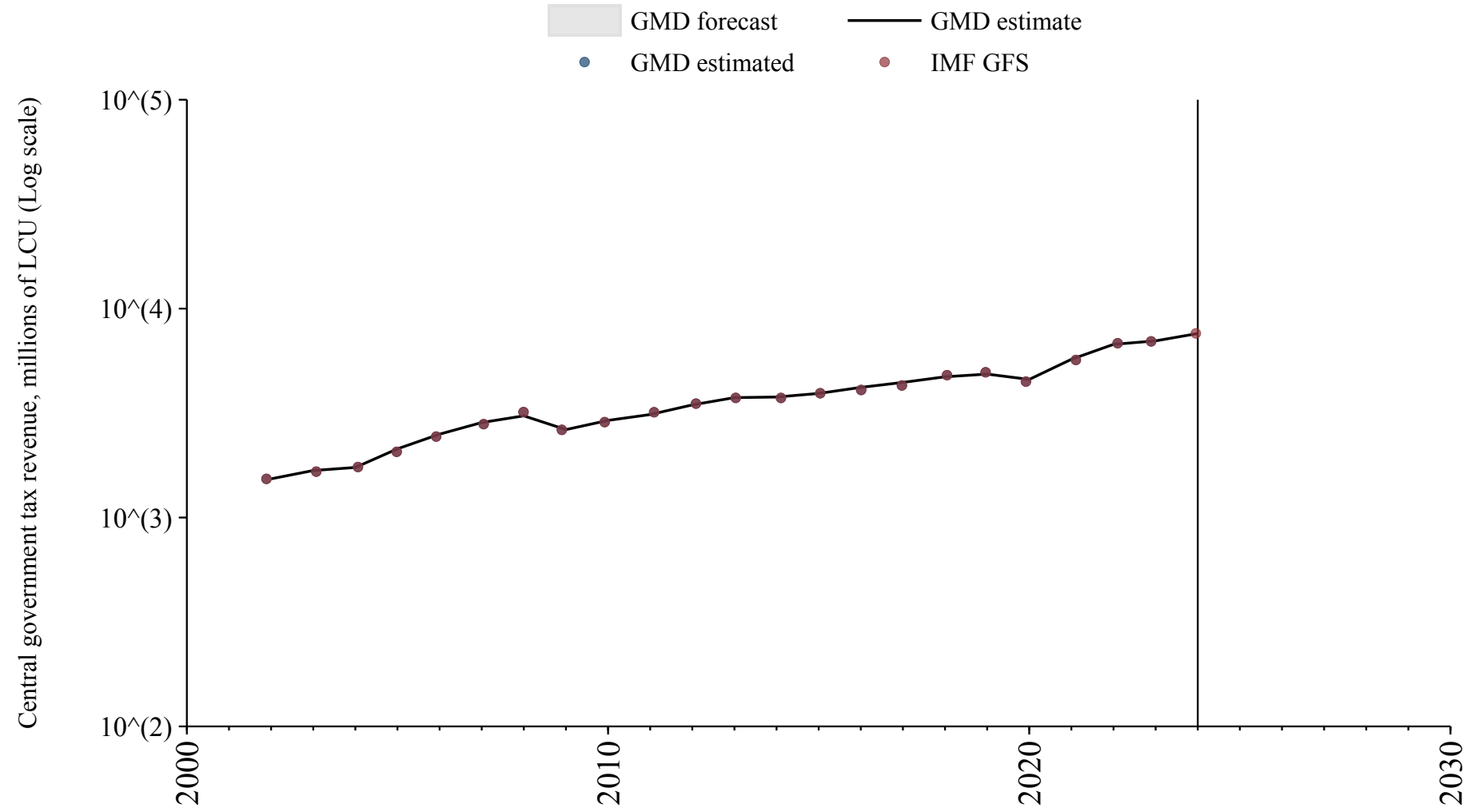

Equatorial Guinea

Source	Time span	Notes
African Union (2024)	2005 - 2022	Baseline source, overlaps with base year 2018.

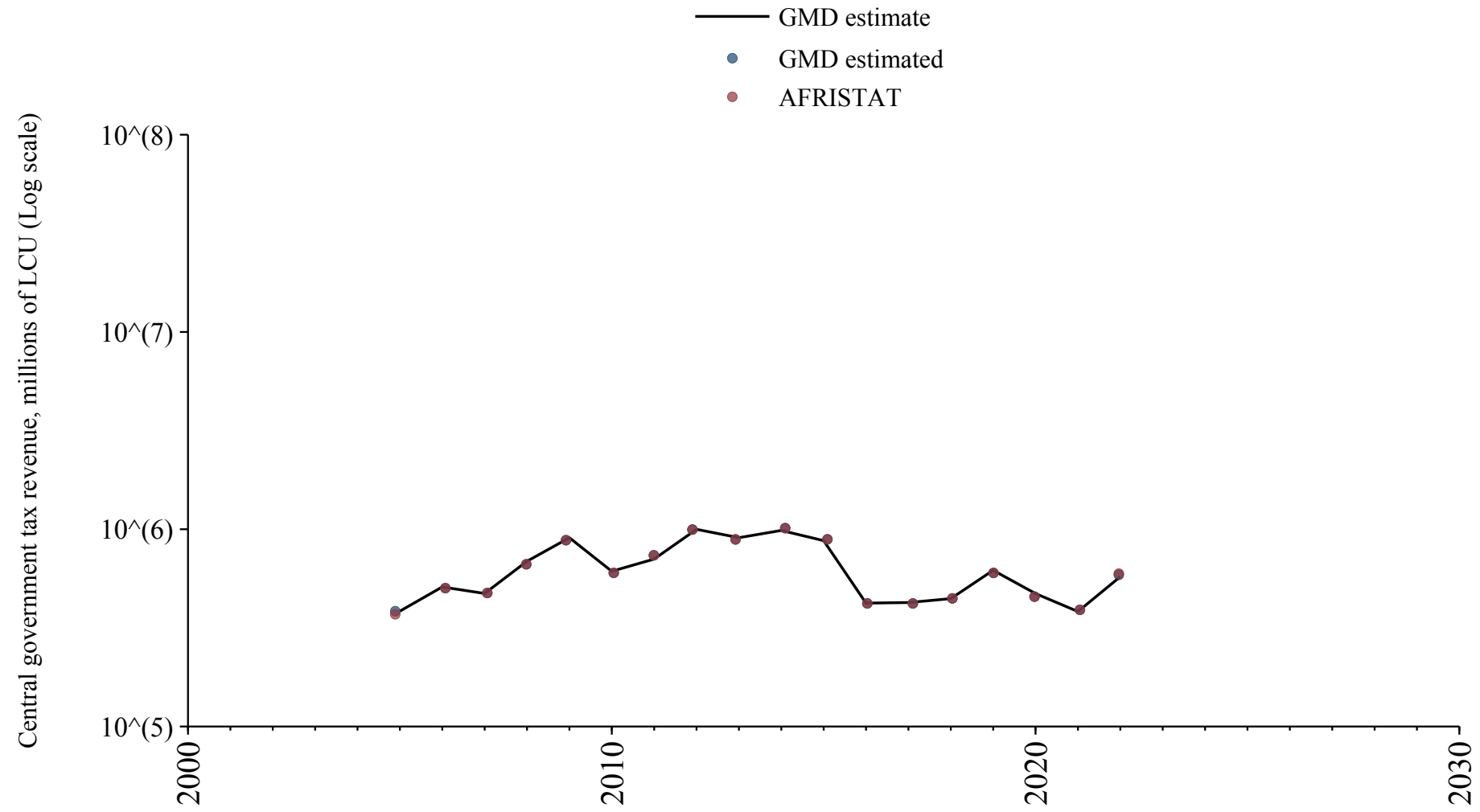

Estonia

Source	Time span	Notes
Commission (2024)	1995 - 2024	Baseline source, overlaps with base year 2018.

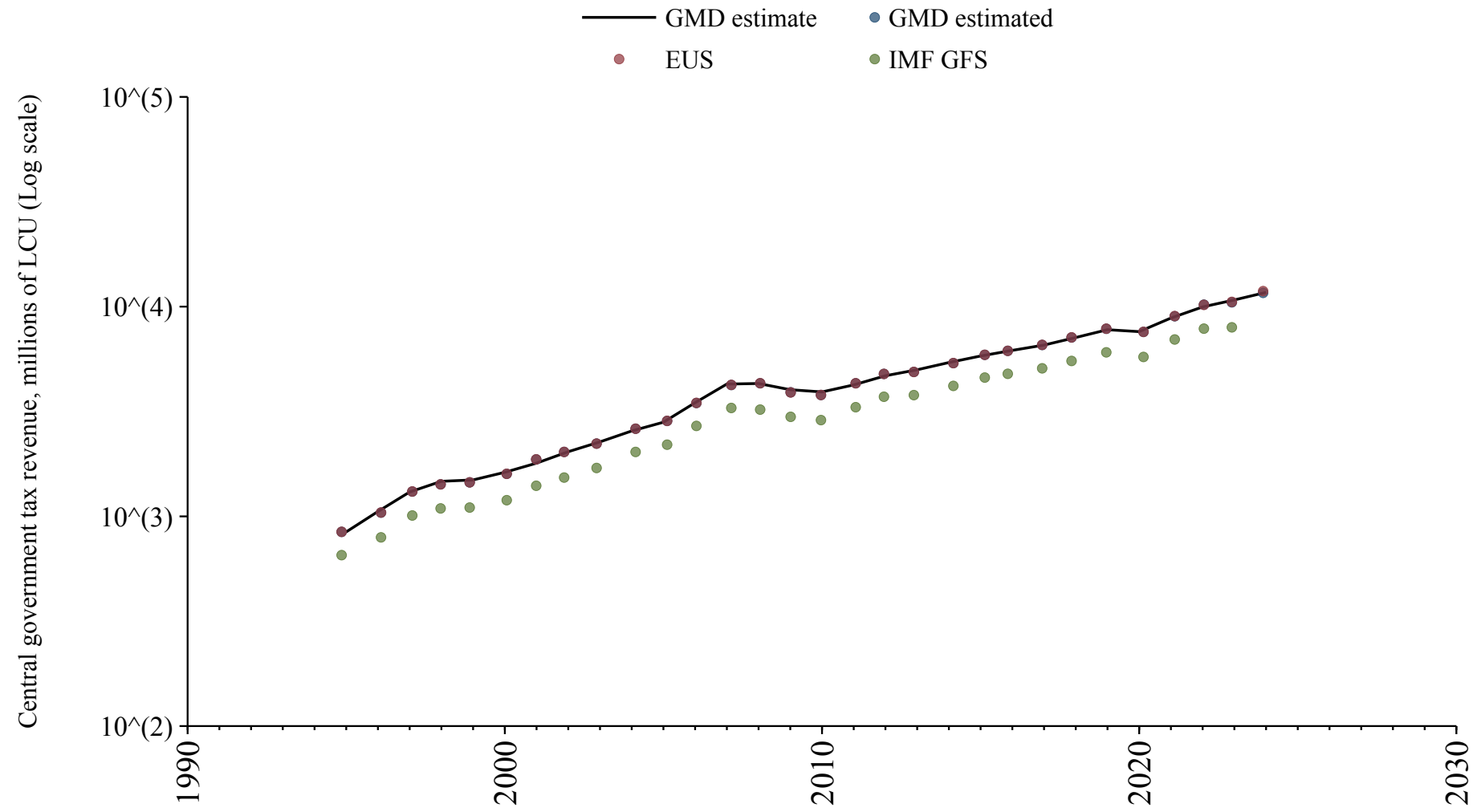

Eswatini

Source	Time span	Notes
Albers et al. (2023)	1904 - 2015	Spliced using overlapping data in 2016.

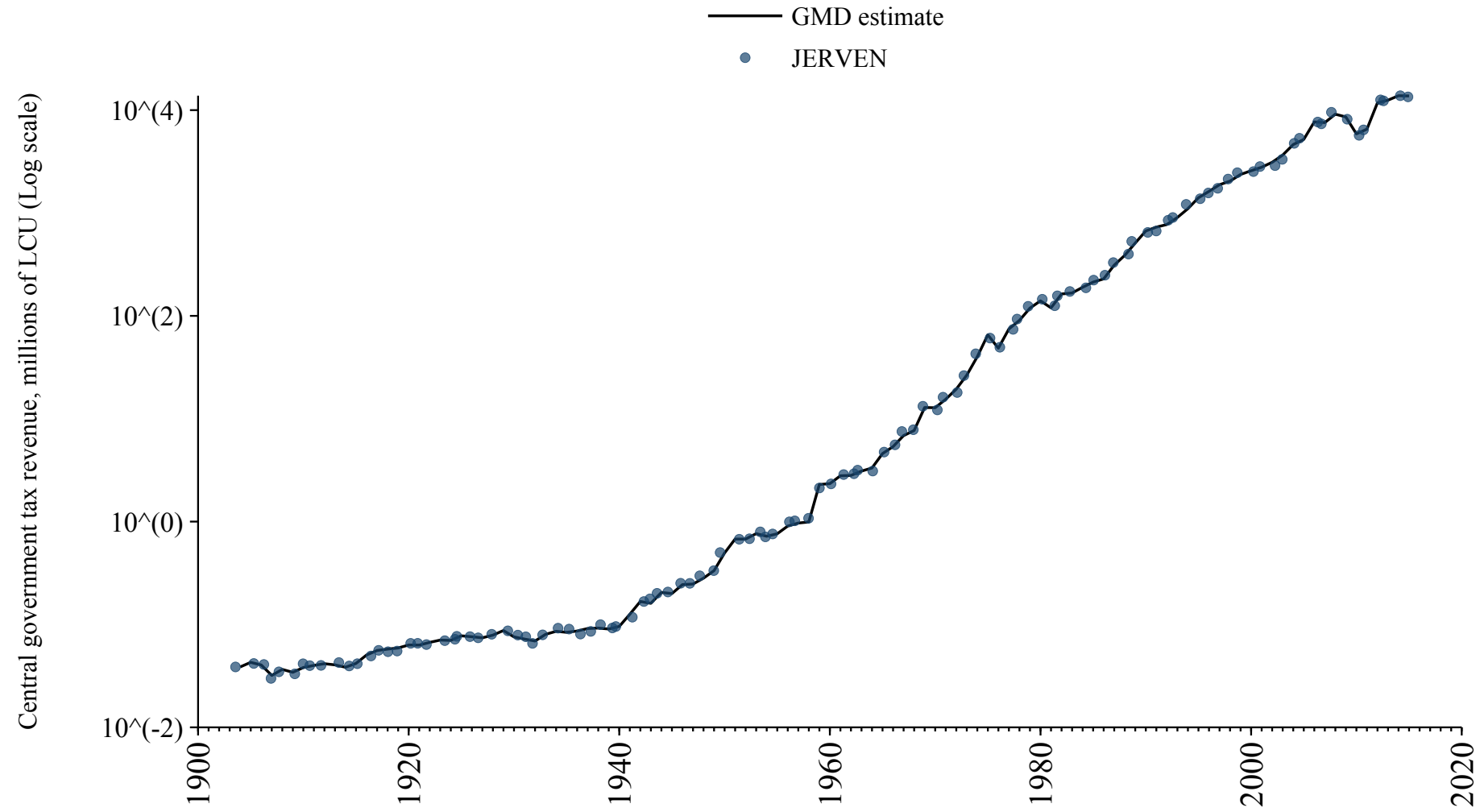

Ethiopia

Source	Time span	Notes
Albers et al. (2023)	1942 - 2001	Spliced using overlapping data in 2002.
International Monetary Fund (2024)	2002 - 2002	Spliced using overlapping data in 2003: (ratio = 123.9%).
Albers et al. (2023)	2003 - 2015	Spliced using overlapping data in 2016.

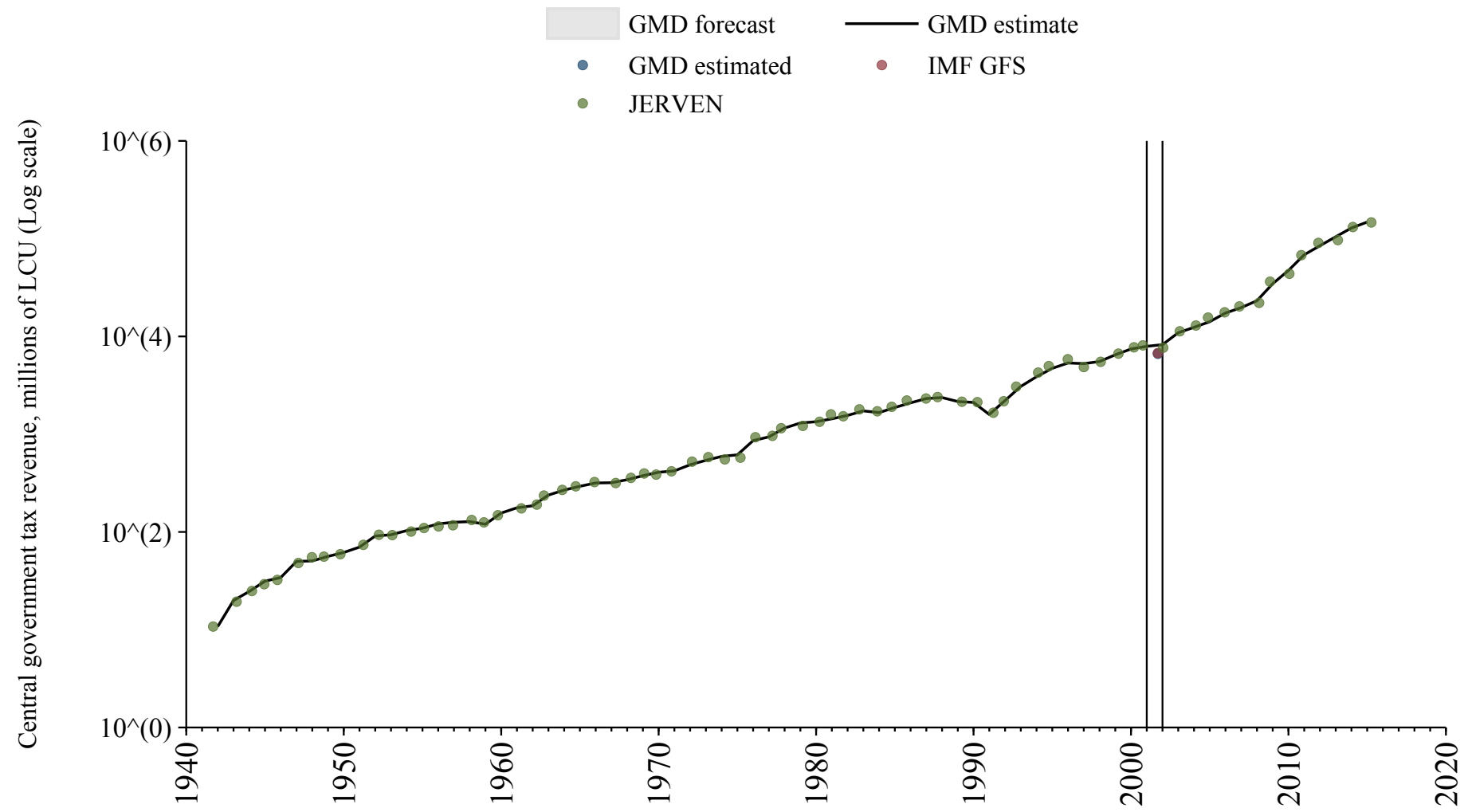

Finland

Source	Time span	Notes
Mitchell (2013)	1883 - 1989	Spliced using overlapping data in 1990.
Commission (2024)	1990 - 2023	Baseline source, overlaps with base year 2018.

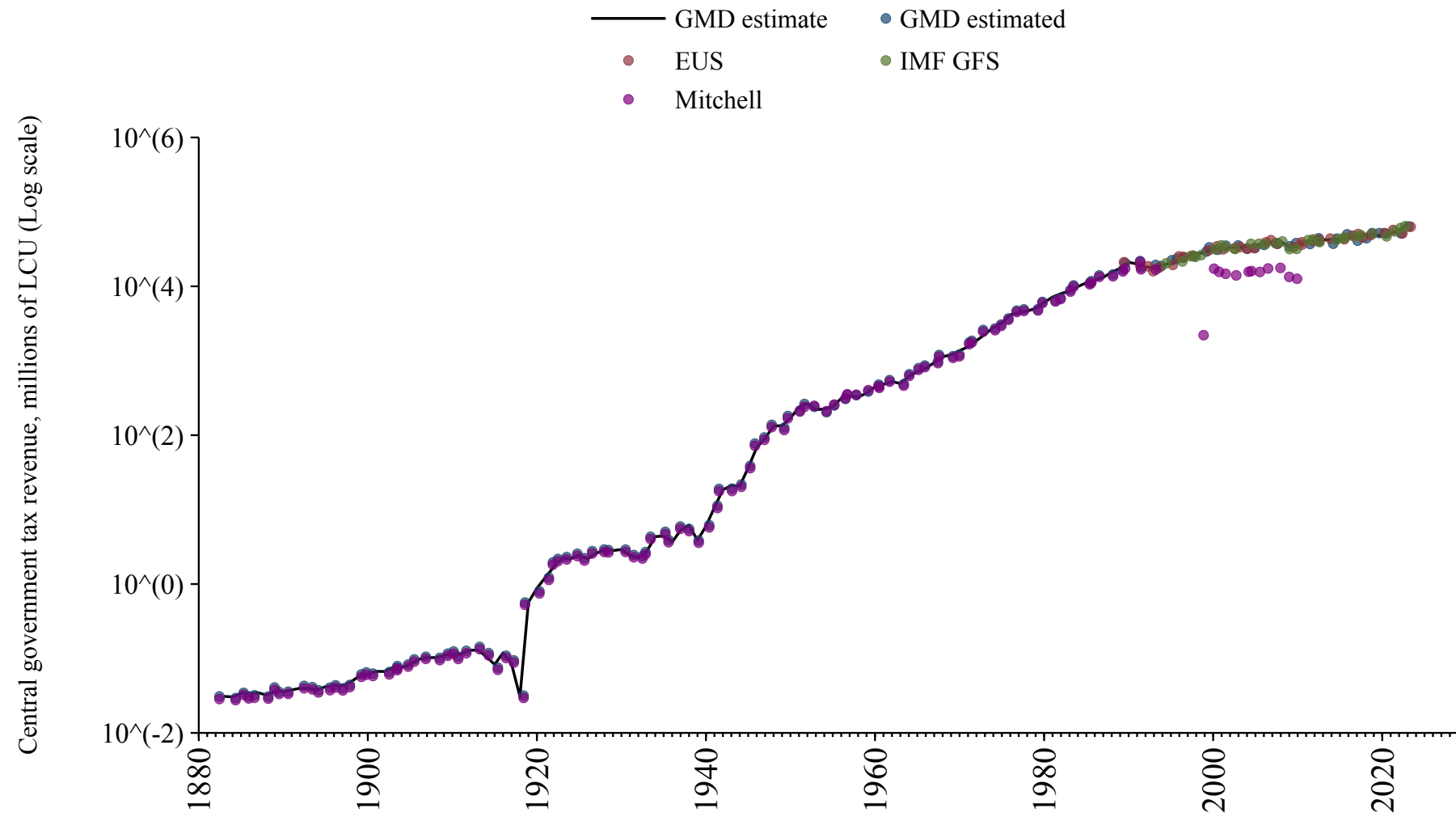

France

Source	Time span	Notes
Mitchell (2013)	1838 - 1993	Spliced using overlapping data in 1994: (ratio = 98.7%).
Commission (2024)	1994 - 2023	Baseline source, overlaps with base year 2018.

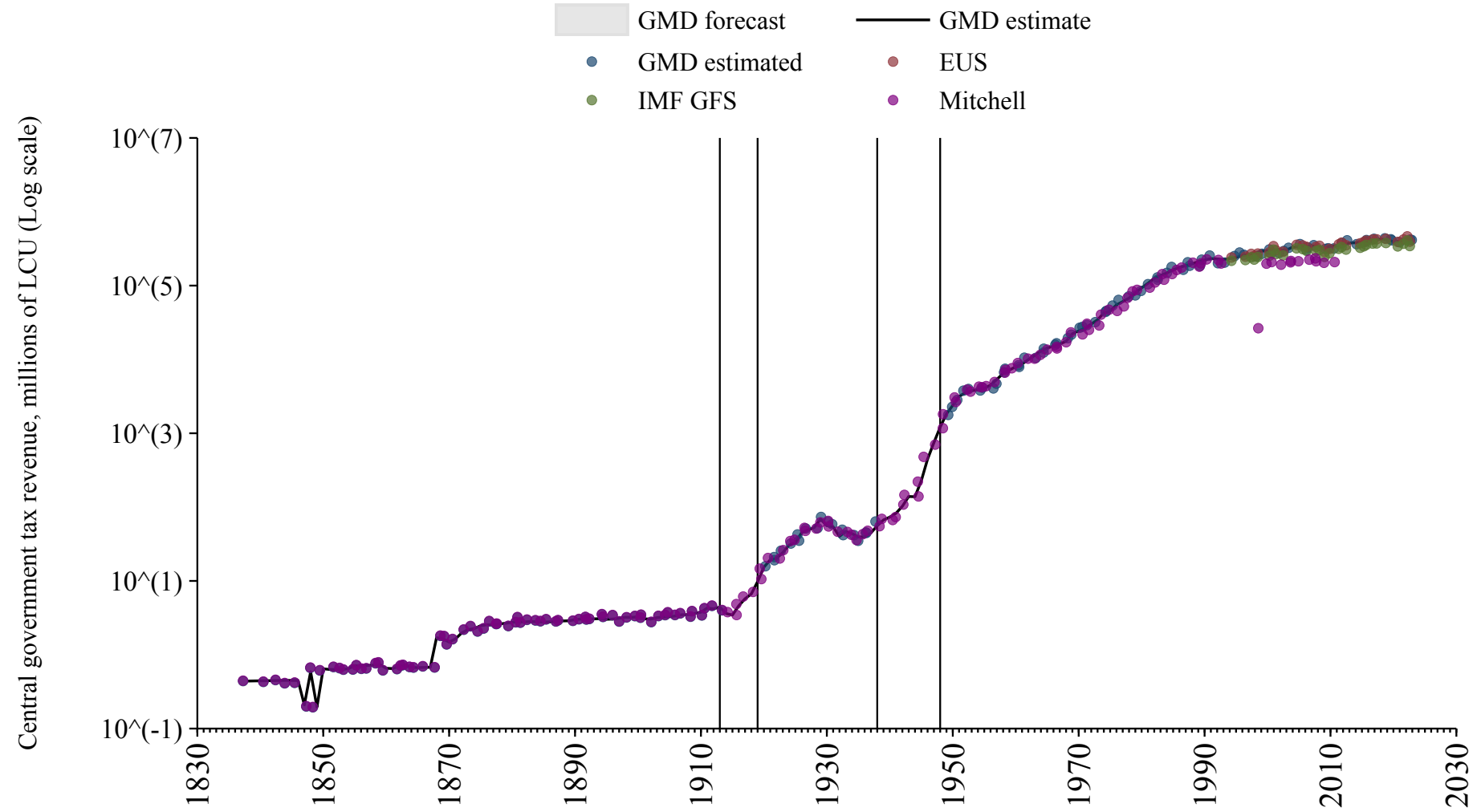

Gabon

Source	Time span	Notes
Albers et al. (2023)	1904 - 1997	Spliced using overlapping data in 1998.
African Union (2024)	1998 - 1998	Spliced using overlapping data in 1999: (ratio = 58.1%).
Albers et al. (2023)	1999 - 2015	Spliced using overlapping data in 2016.
African Union (2024)	2018 - 2019	Baseline source, overlaps with base year 2018.

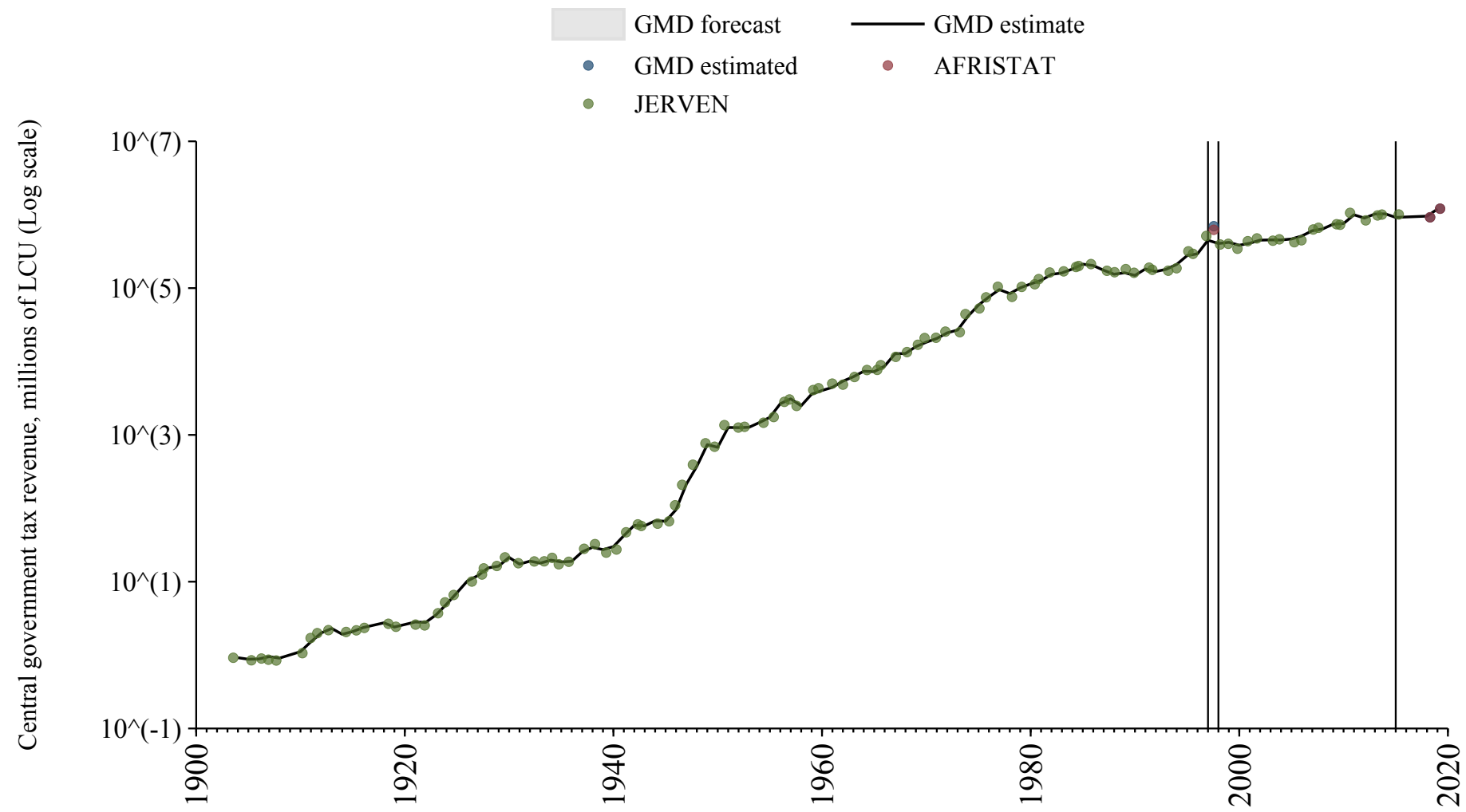

Gambia

Source	Time span	Notes
Albers et al. (2023)	1900 - 1989	Spliced using overlapping data in 1990: (ratio = 91.4%).
International Monetary Fund (2024)	1990 - 1993	Spliced using overlapping data in 1994: (ratio = 64.2%).
Albers et al. (2023)	1994 - 2015	Spliced using overlapping data in 2016.

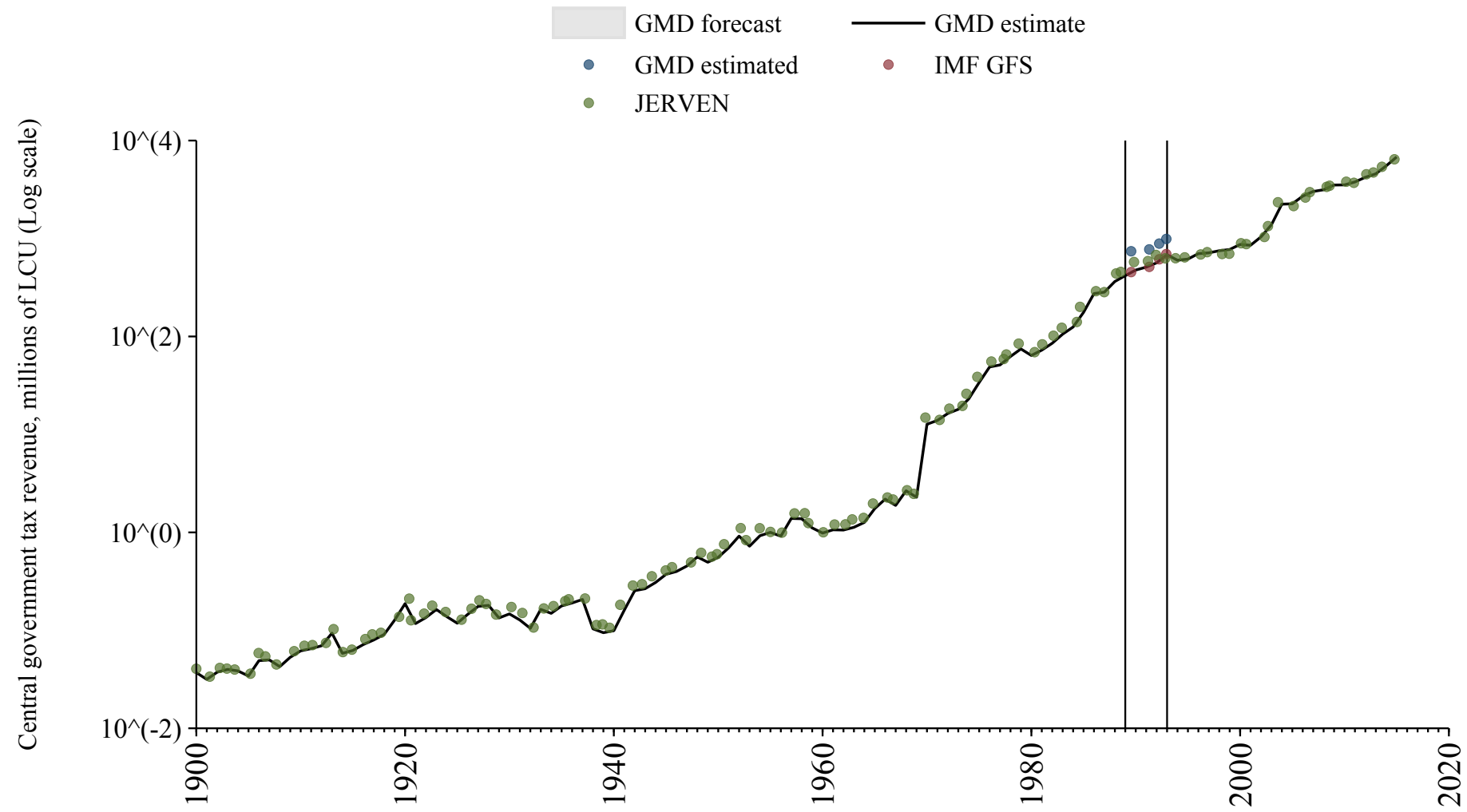

Georgia

Source	Time span	Notes
International Monetary Fund (2024)	1995 - 2024	Baseline source, overlaps with base year 2018.

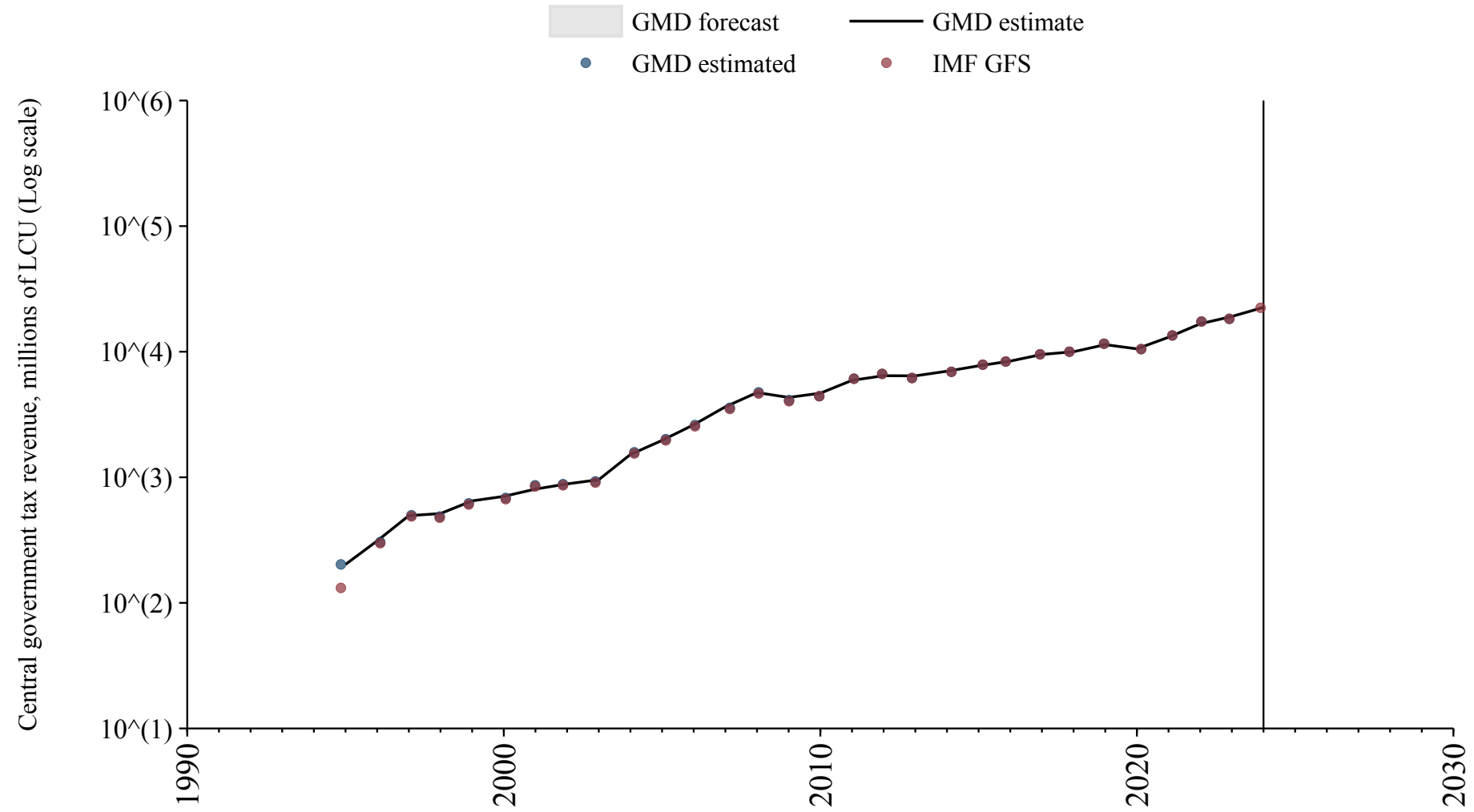

Germany

Source	Time span	Notes
Mitchell (2013)	1872 - 1990	Spliced using overlapping data in 1991.
International Monetary Fund (2024)	1991 - 1994	Spliced using overlapping data in 1995.
Commission (2024)	1995 - 2023	Baseline source, overlaps with base year 2018.

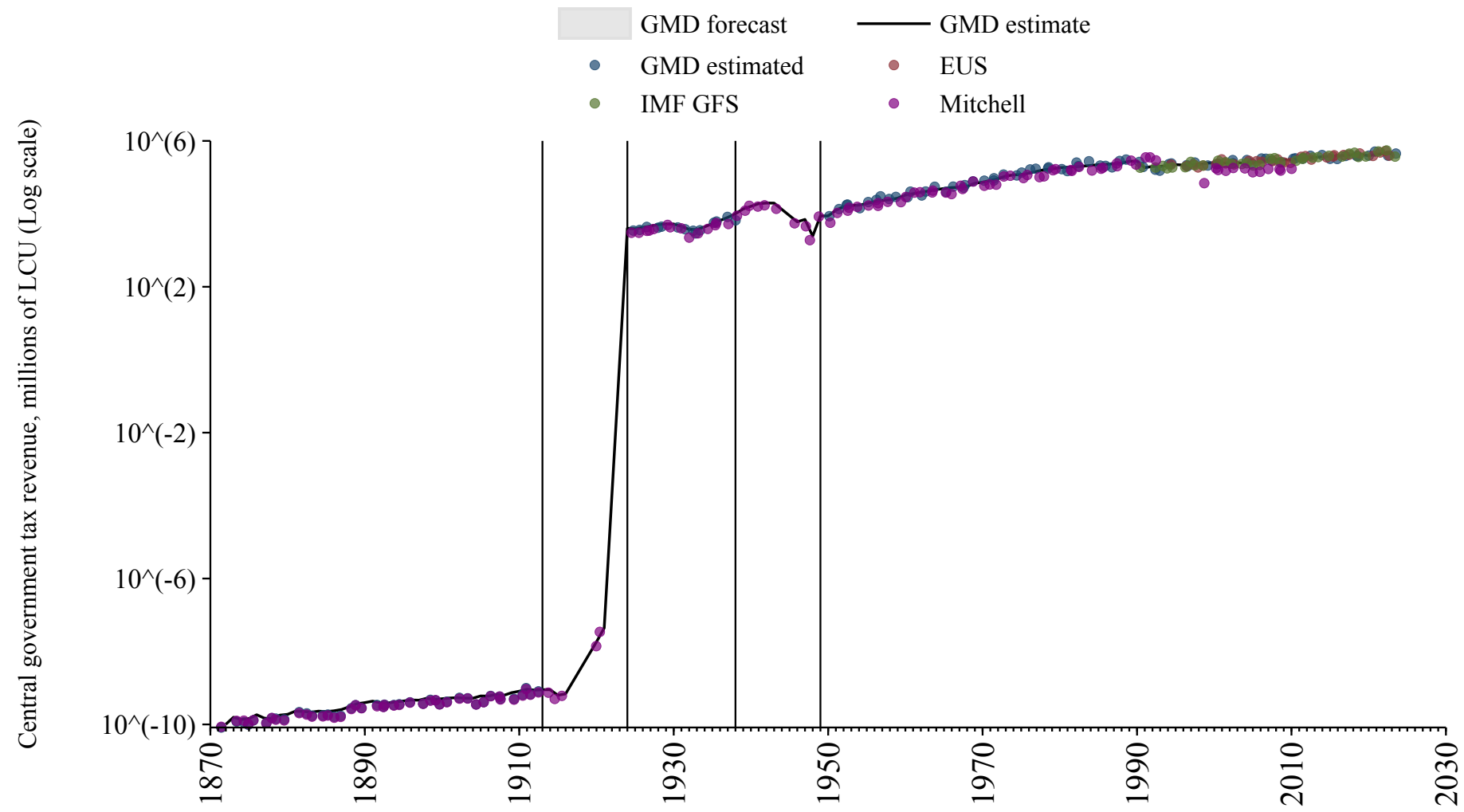

Ghana

Source	Time span	Notes
Albers et al. (2023)	1900 - 2009	Spliced using overlapping data in 2010.
International Monetary Fund (2024)	2010 - 2010	Spliced using overlapping data in 2011: (ratio = 91.1%).
Albers et al. (2023)	2011 - 2015	Spliced using overlapping data in 2016.

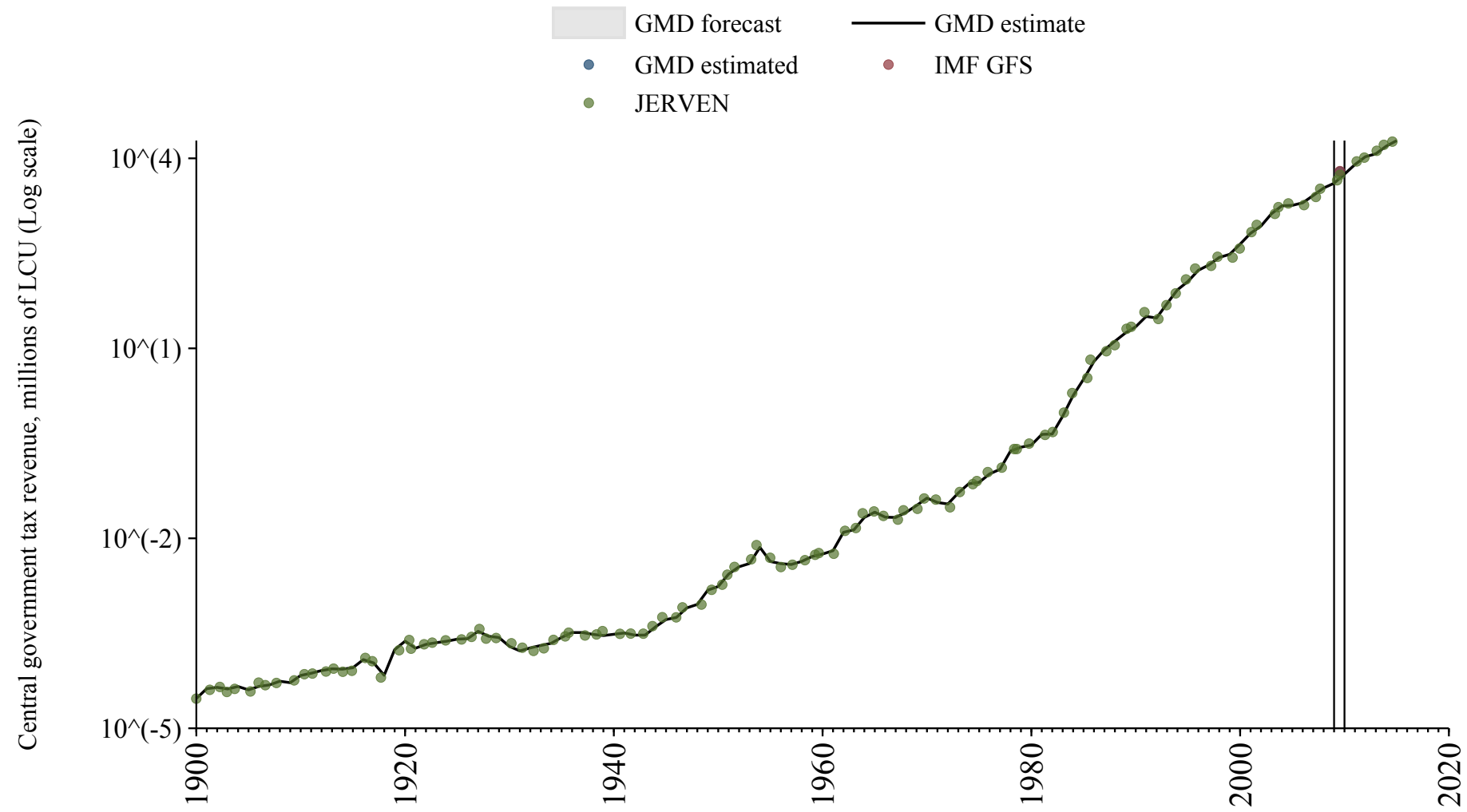

Greece

Source	Time span	Notes
National Bank of Serbia (2024)	1833 - 1939	Spliced using overlapping data in 1940.
Mitchell (2013)	1940 - 1993	Spliced using overlapping data in 1994.
Commission (2024)	1994 - 2023	Baseline source, overlaps with base year 2018.

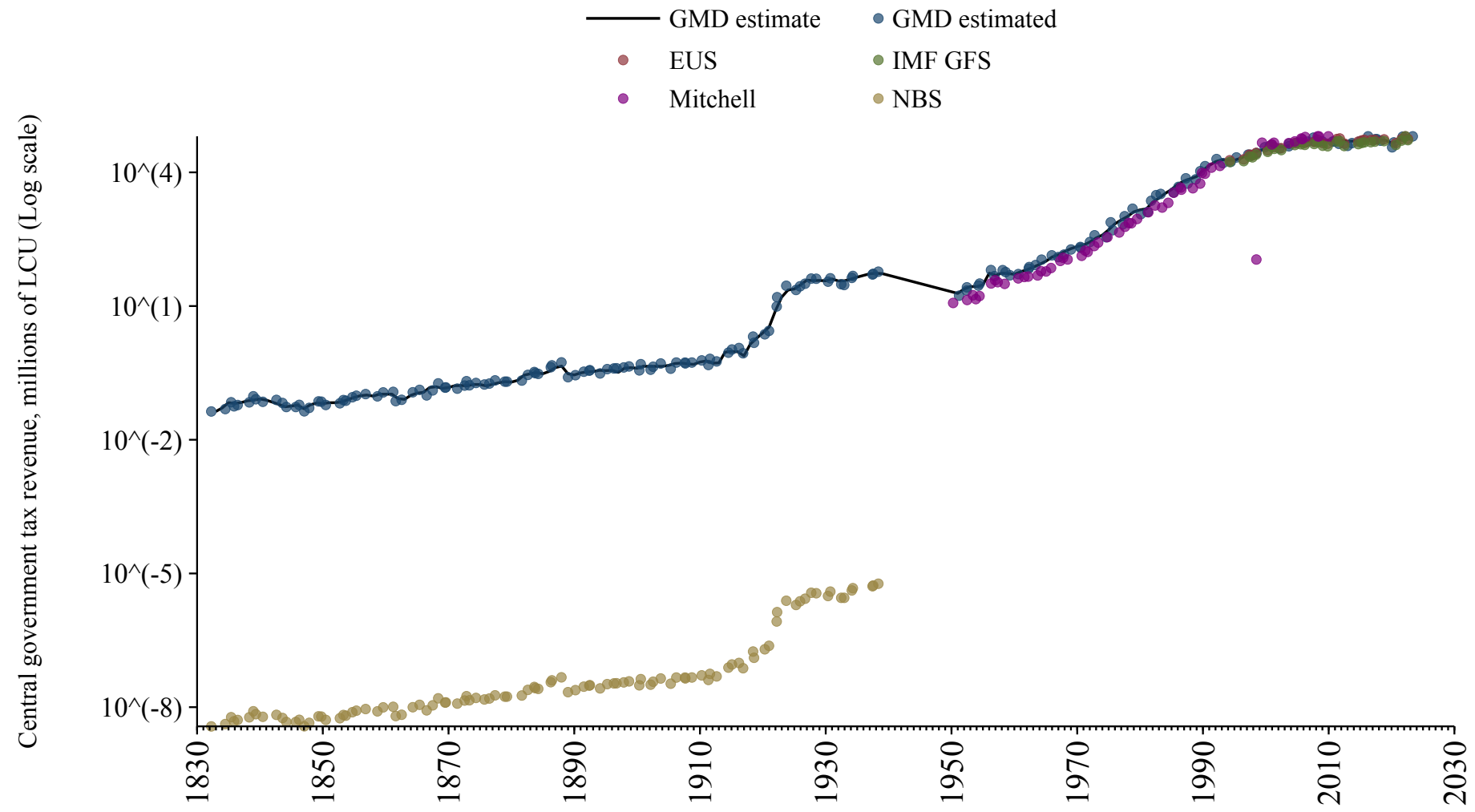

Guatemala

Source	Time span	Notes
International Monetary Fund (2024)	2014 - 2023	Baseline source, overlaps with base year 2018.

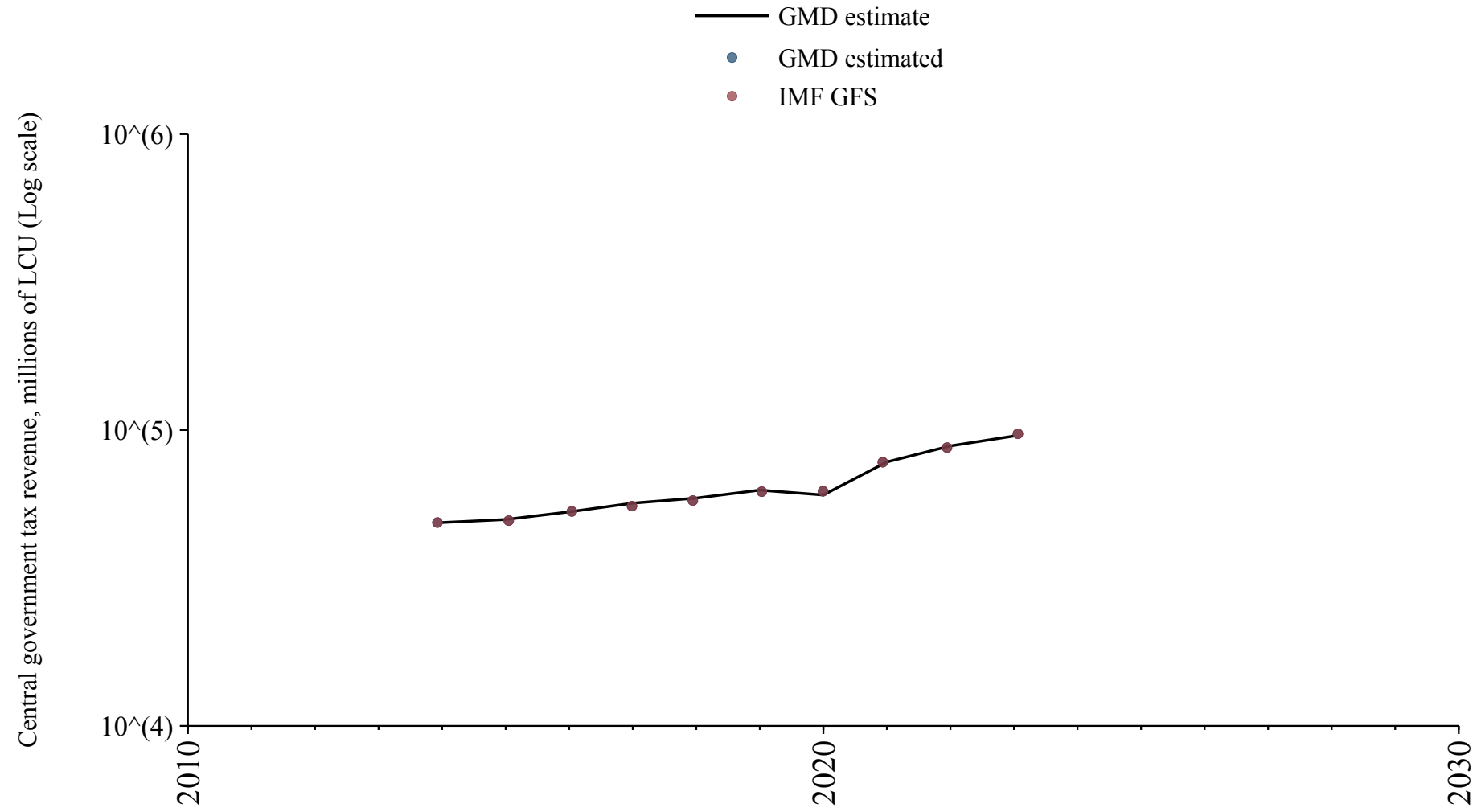

Guinea

Source	Time span	Notes
Albers et al. (2023)	1900 - 1988	Spliced using overlapping data in 1989: (ratio = 156.1%).
International Monetary Fund (2024)	1989 - 1992	Spliced using overlapping data in 1993: (ratio = 51.6%).
Albers et al. (2023)	1993 - 1997	Spliced using overlapping data in 1998: (ratio = 93.5%).
International Monetary Fund (2024)	1998 - 1999	Spliced using overlapping data in 2000: (ratio = 69.4%).
Albers et al. (2023)	2000 - 2015	Spliced using overlapping data in 2016.

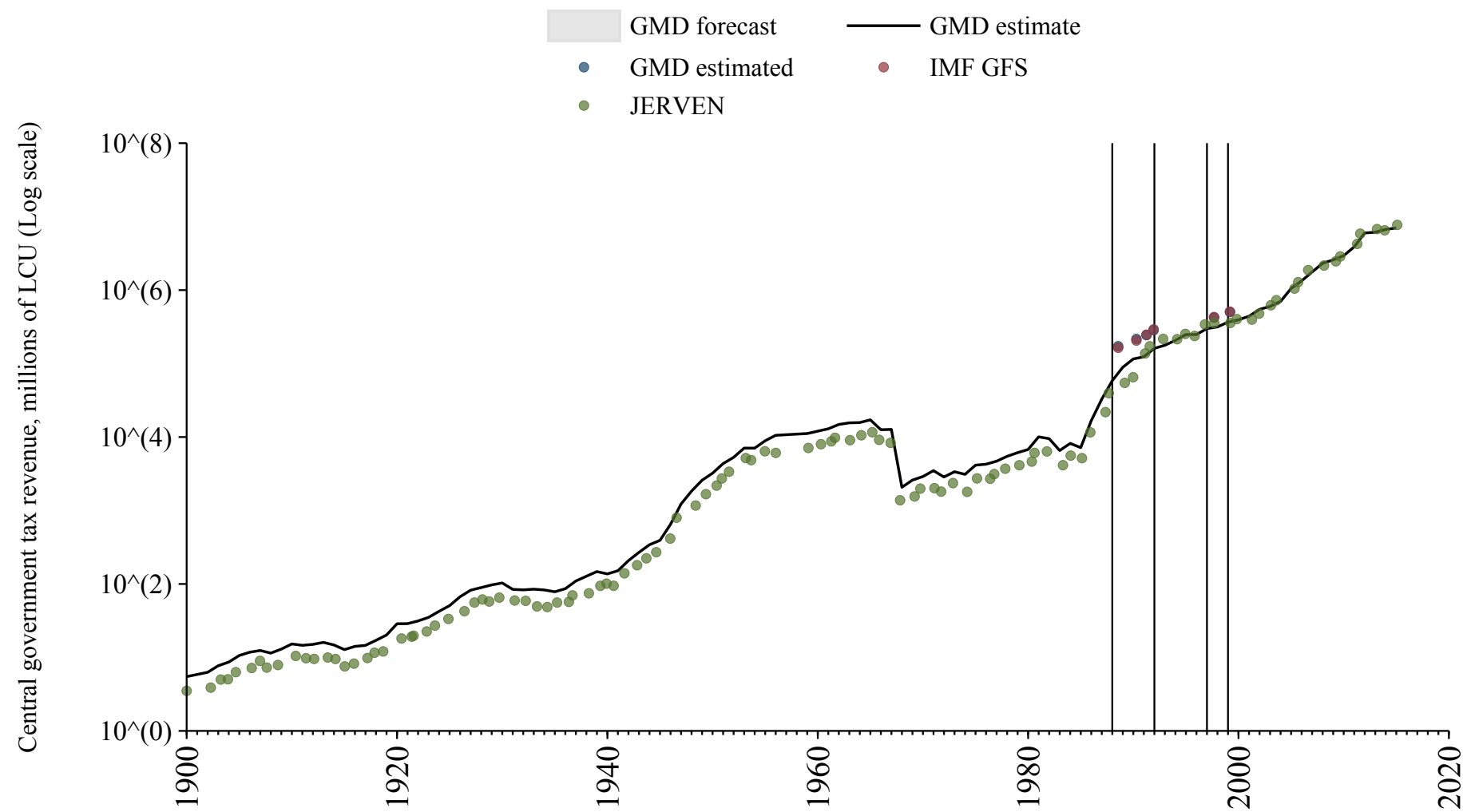

Guinea-Bissau

Source	Time span	Notes
Albers et al. (2023)	1902 - 1986	Spliced using overlapping data in 1987: (ratio = 3.3%).
Banque centrale des États de l'Afrique de l'Ouest (2024)	1987 - 2024	Baseline source, overlaps with base year 2018.

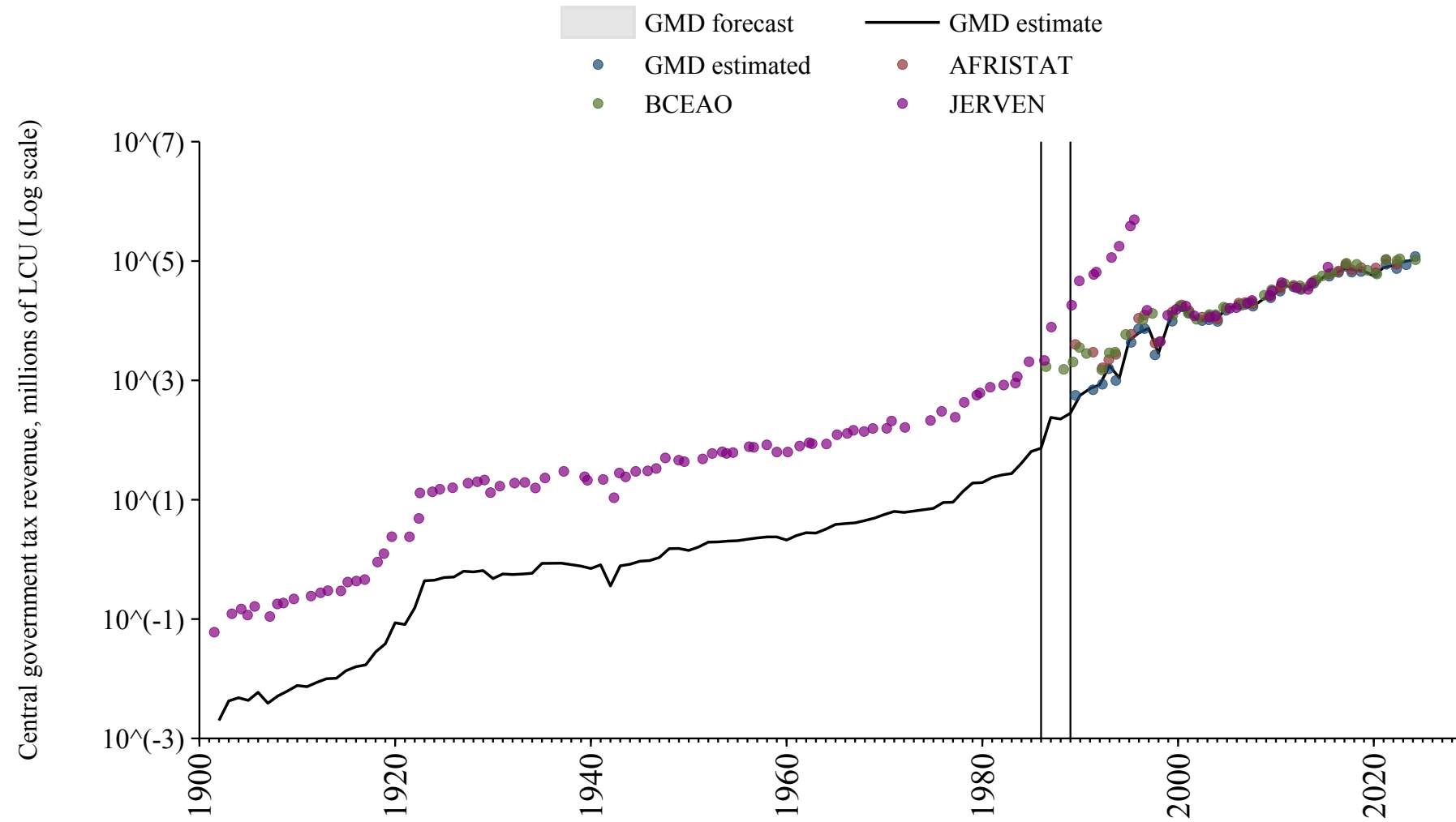

Honduras

Source	Time span	Notes
International Monetary Fund (2024)	2003 - 2015	Spliced using overlapping data in 2016.

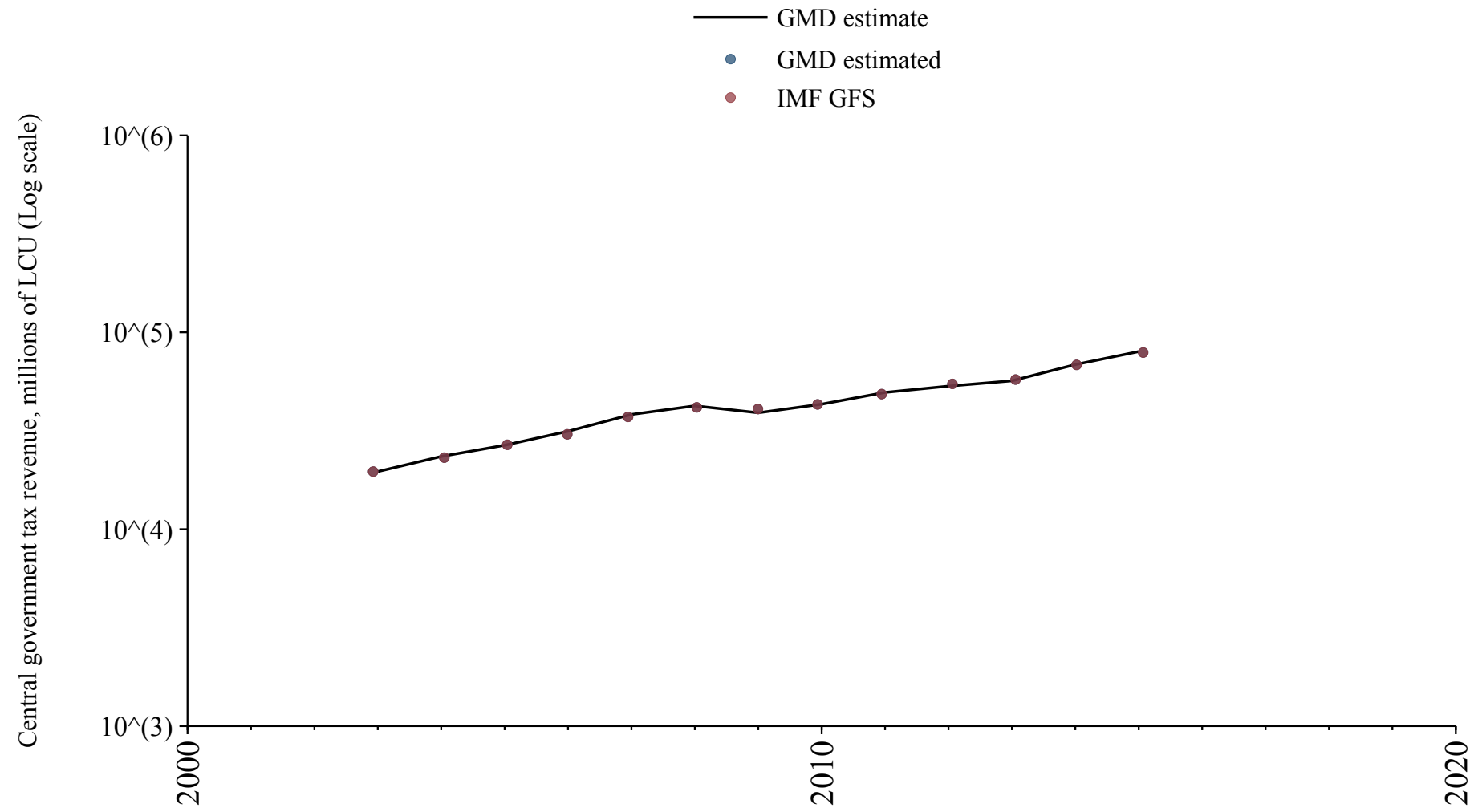

Hungary

Source	Time span	Notes
Mitchell (2013)	1868 - 1940	Spliced using overlapping data in 1941.
Commission (2024)	1941 - 2023	Baseline source, overlaps with base year 2018.

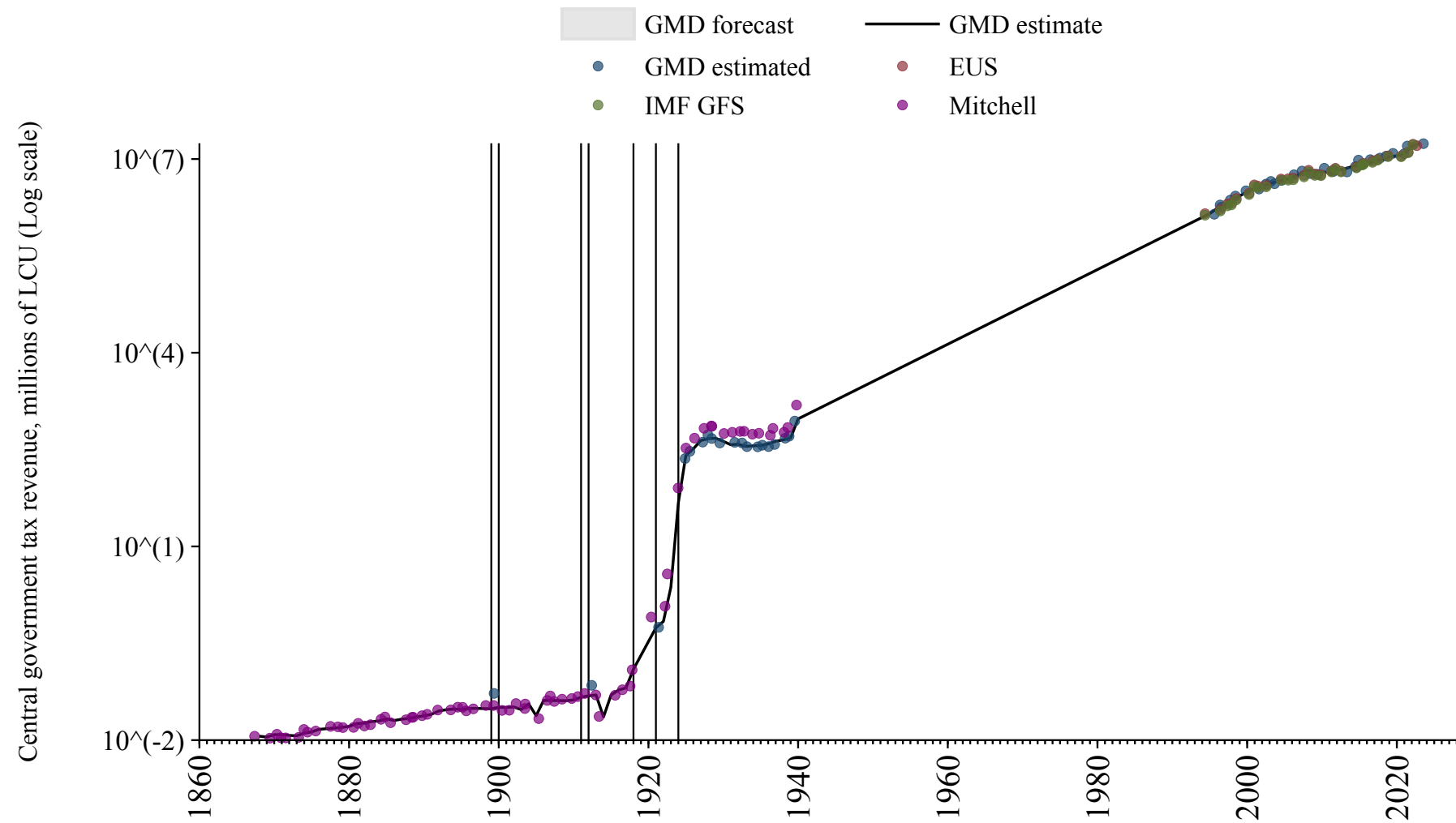

Iceland

Source	Time span	Notes
International Monetary Fund (2024)	1990 - 1997	Spliced using overlapping data in 1998.
Commission (2024)	1998 - 2024	Baseline source, overlaps with base year 2018.

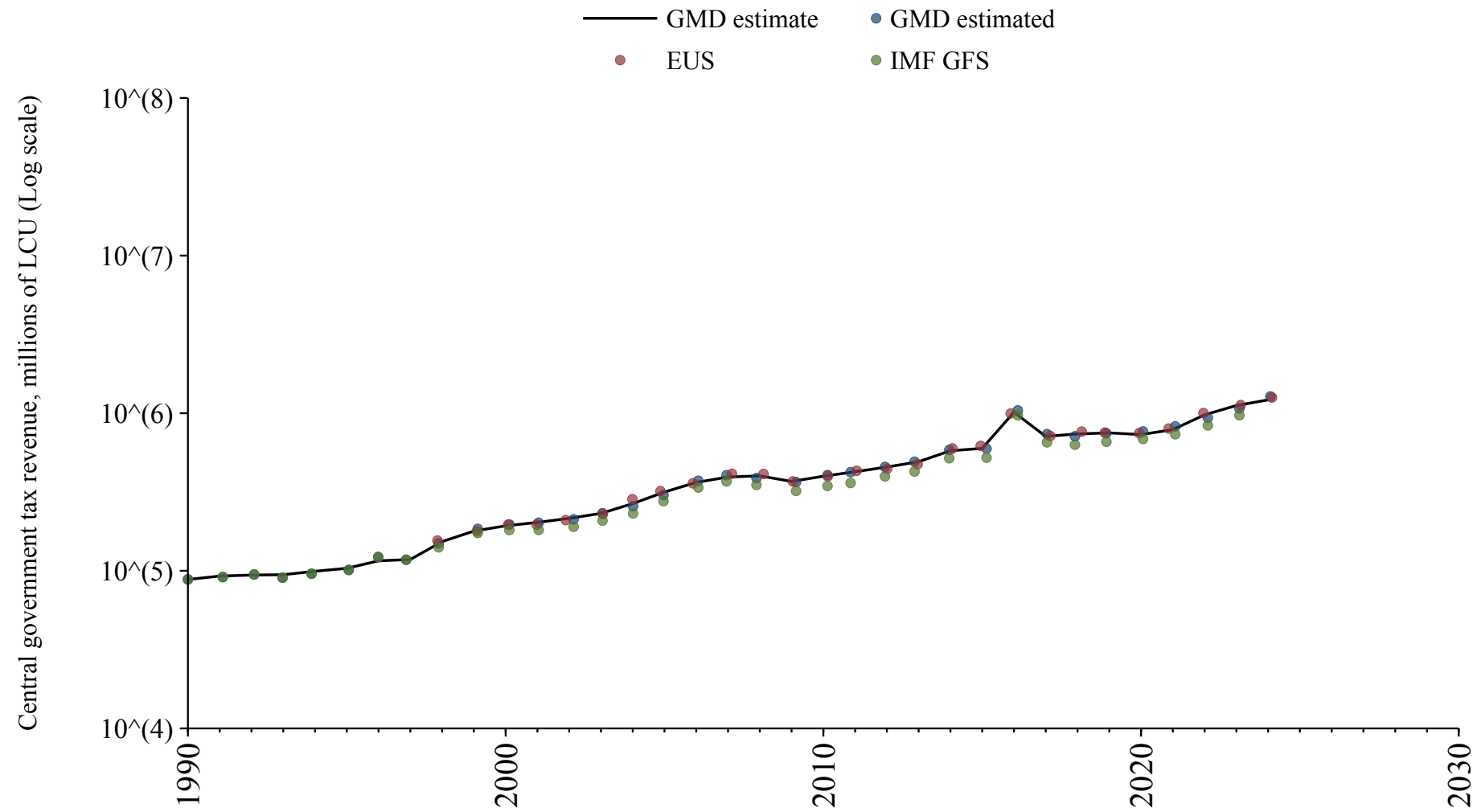

India

Source	Time span	Notes
Mitchell (2013)	1872 - 1973	Spliced using overlapping data in 1974: (ratio = 135.6%).
International Monetary Fund (2024)	1974 - 1974	Spliced using overlapping data in 1975.
Mitchell (2013)	1975 - 2009	Spliced using overlapping data in 2010.

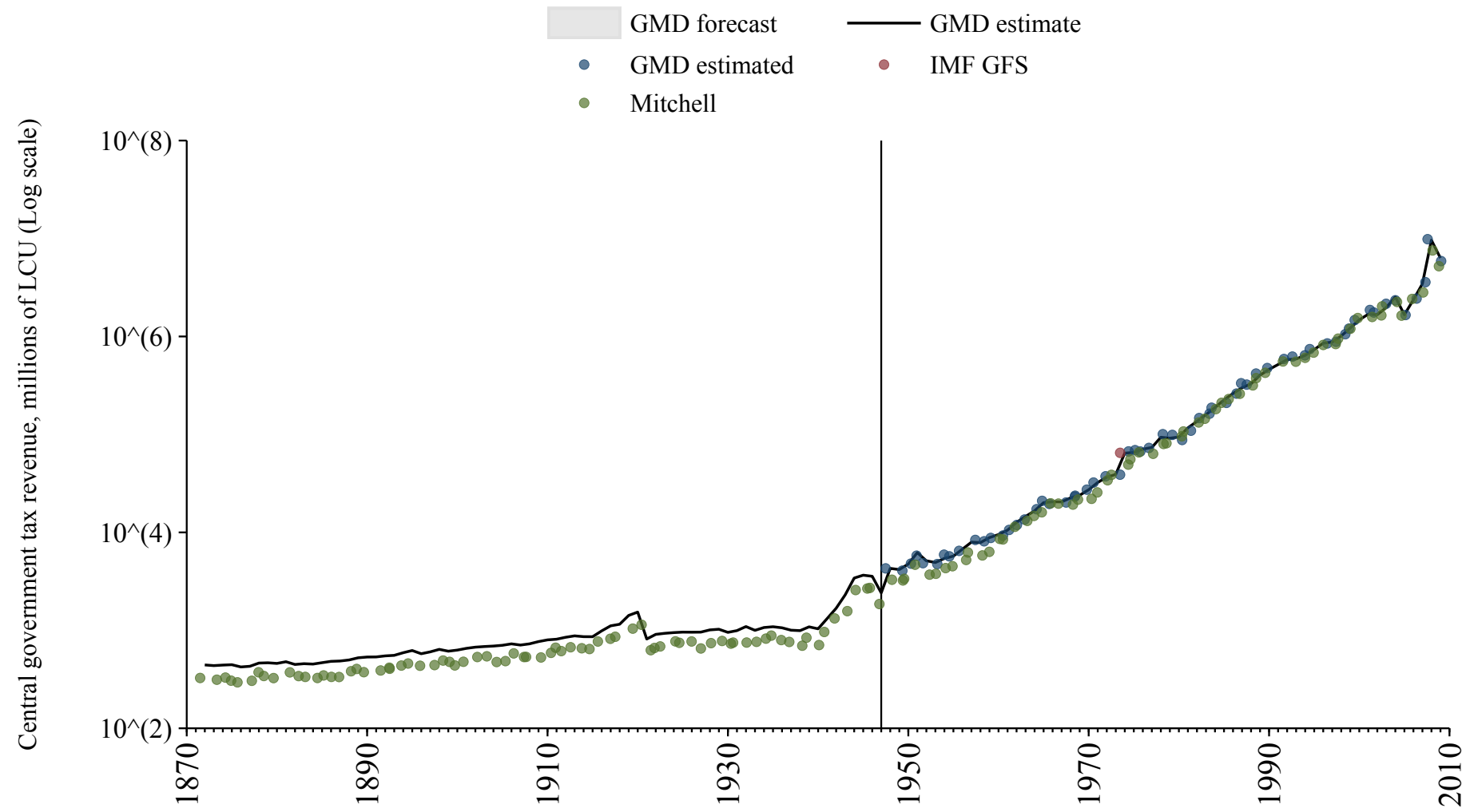

Indonesia

Source	Time span	Notes
International Monetary Fund (2024)	2008 - 2023	Baseline source, overlaps with base year 2018.

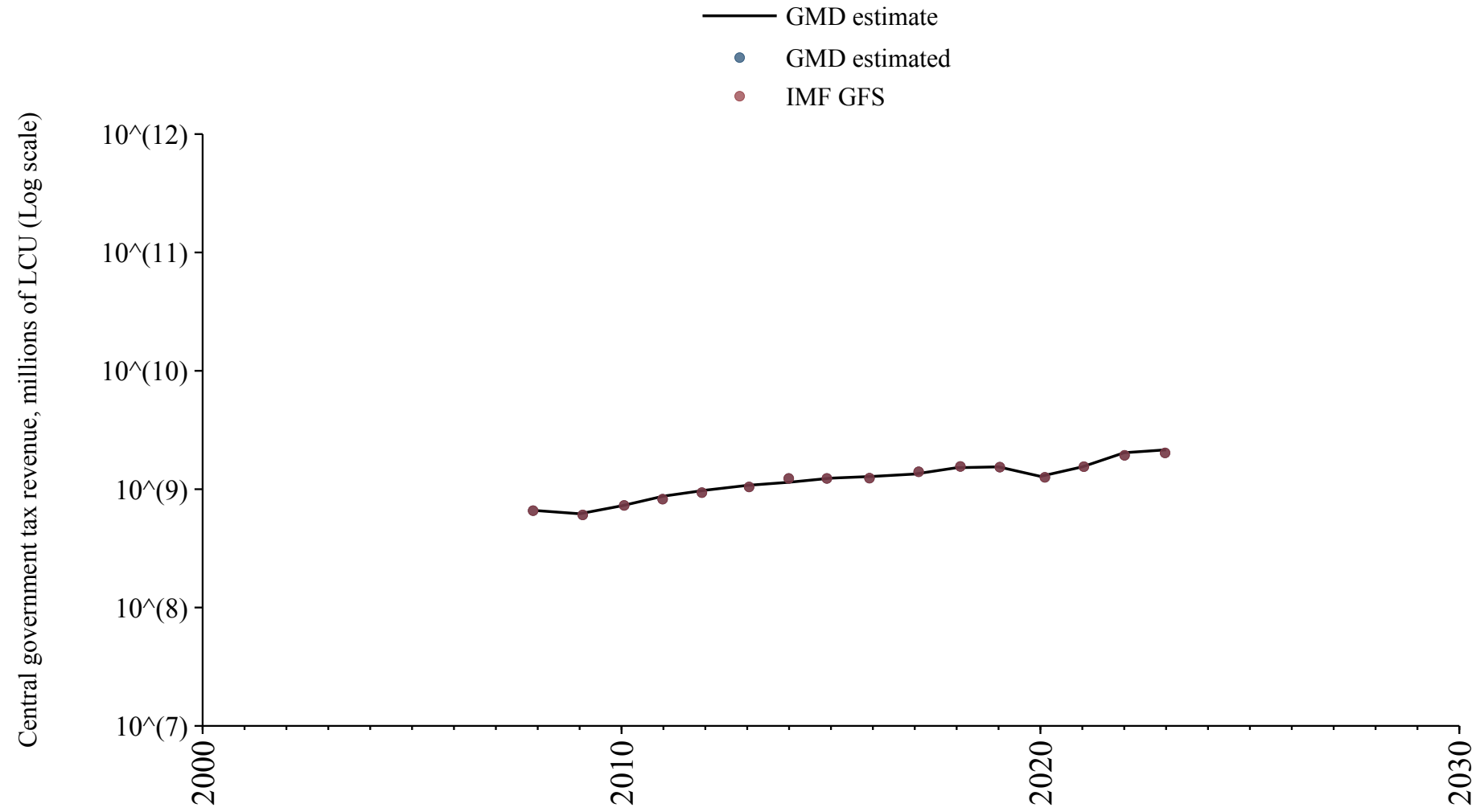

Iran

Source	Time span	Notes
Mitchell (2013)	1945 - 1979	Spliced using overlapping data in 1980.
International Monetary Fund (2024)	1980 - 2009	Spliced using overlapping data in 2010.

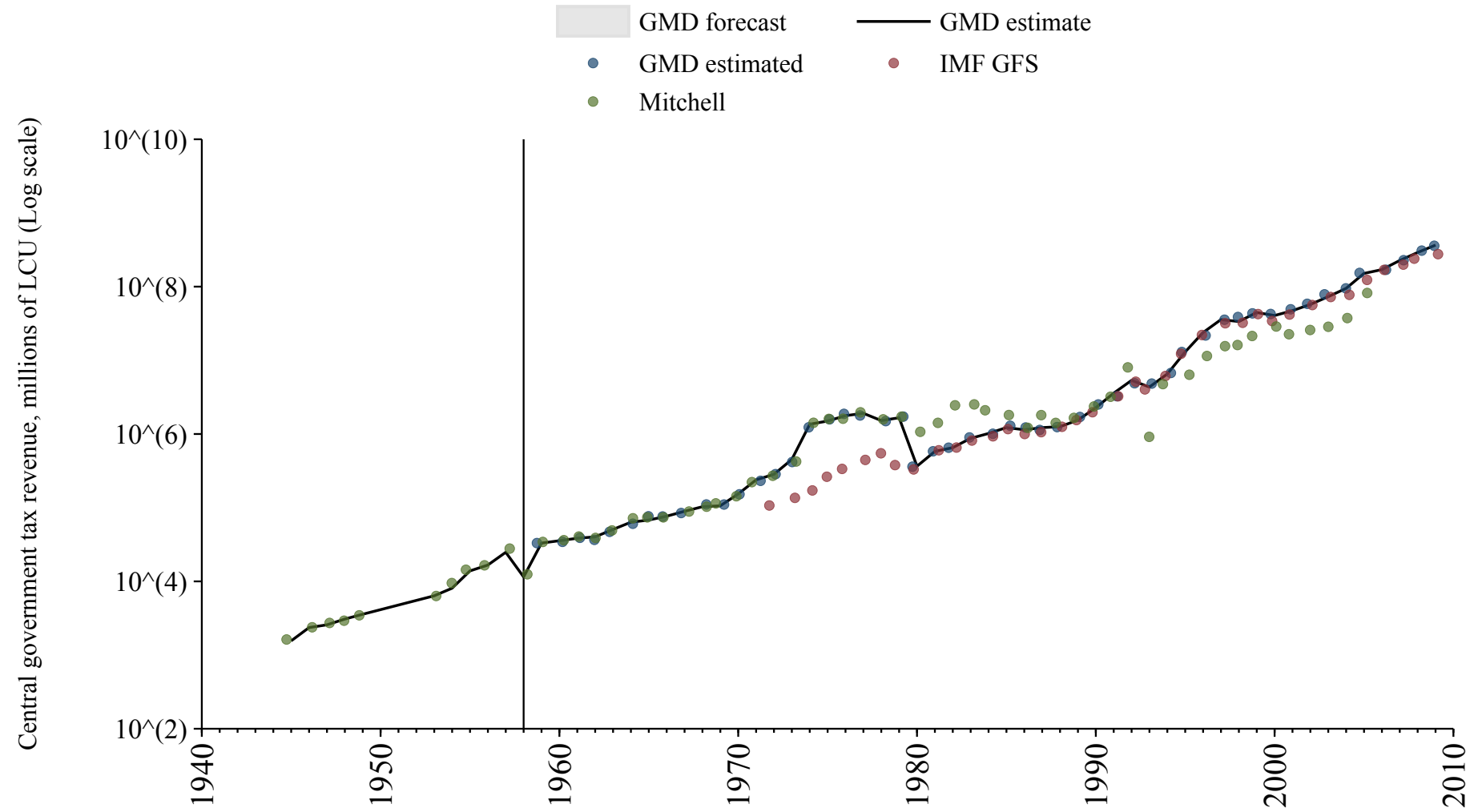

Ireland

Source	Time span	Notes
Mitchell (2013)	1922 - 1990	Spliced using overlapping data in 1991: (ratio = 104.6%).
International Monetary Fund (2024)	1991 - 1994	Spliced using overlapping data in 1995.
Commission (2024)	1995 - 2023	Baseline source, overlaps with base year 2018.

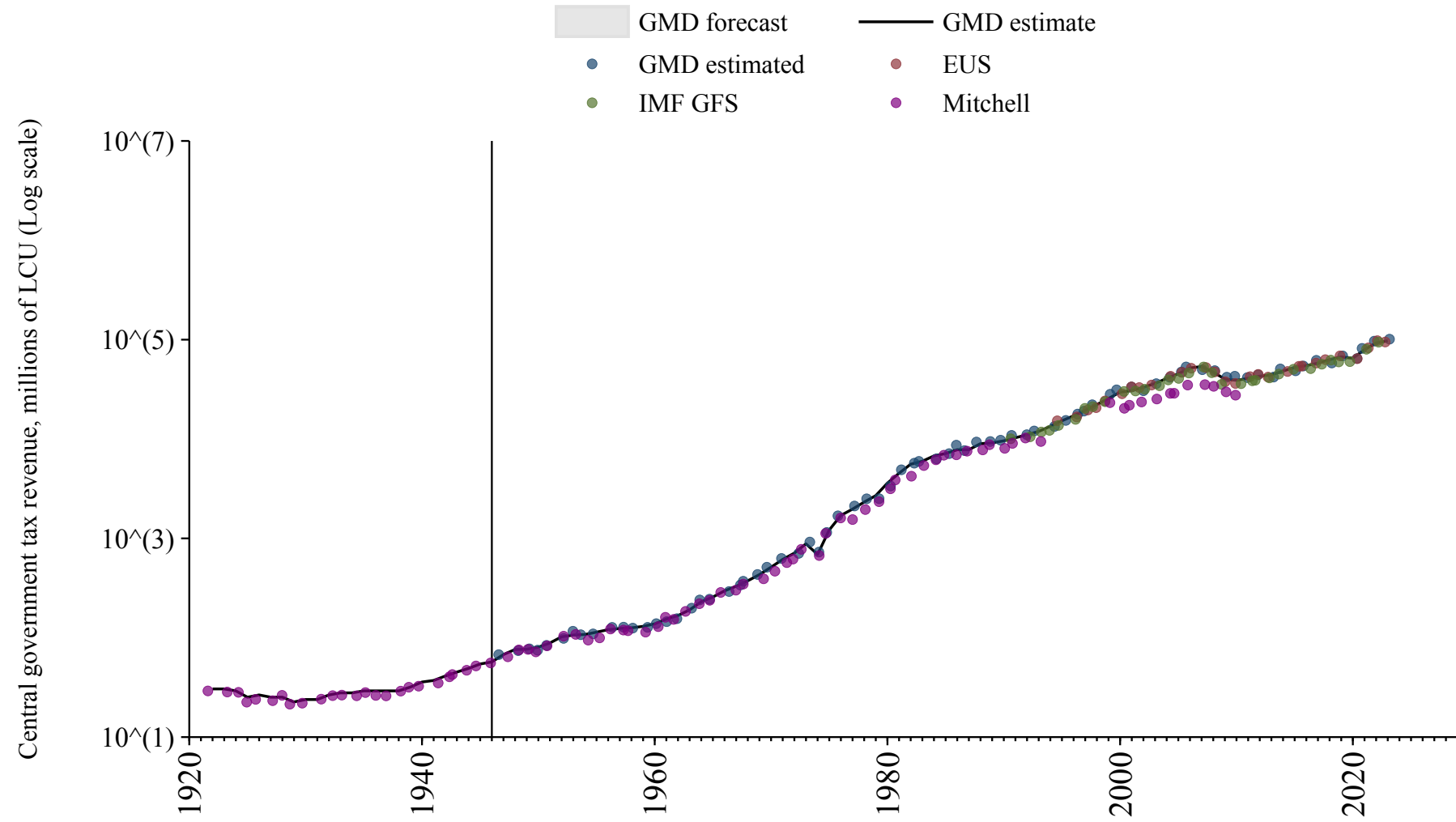

Israel

Source	Time span	Notes
International Monetary Fund (2024)	2000 - 2023	Baseline source, overlaps with base year 2018.

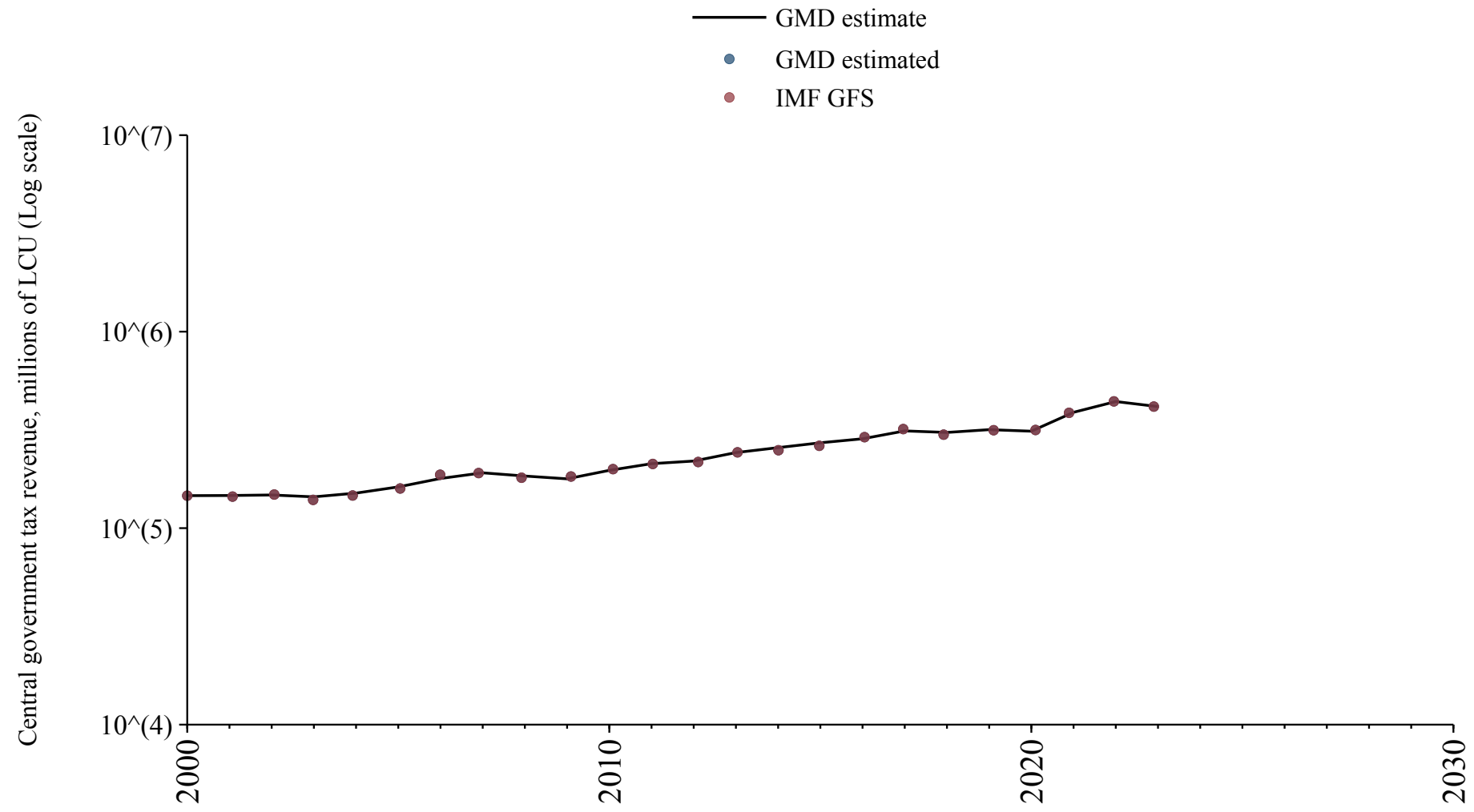

Italy

Source	Time span	Notes
Mitchell (2013)	1862 - 1993	Spliced using overlapping data in 1994.
Commission (2024)	1994 - 2023	Baseline source, overlaps with base year 2018.

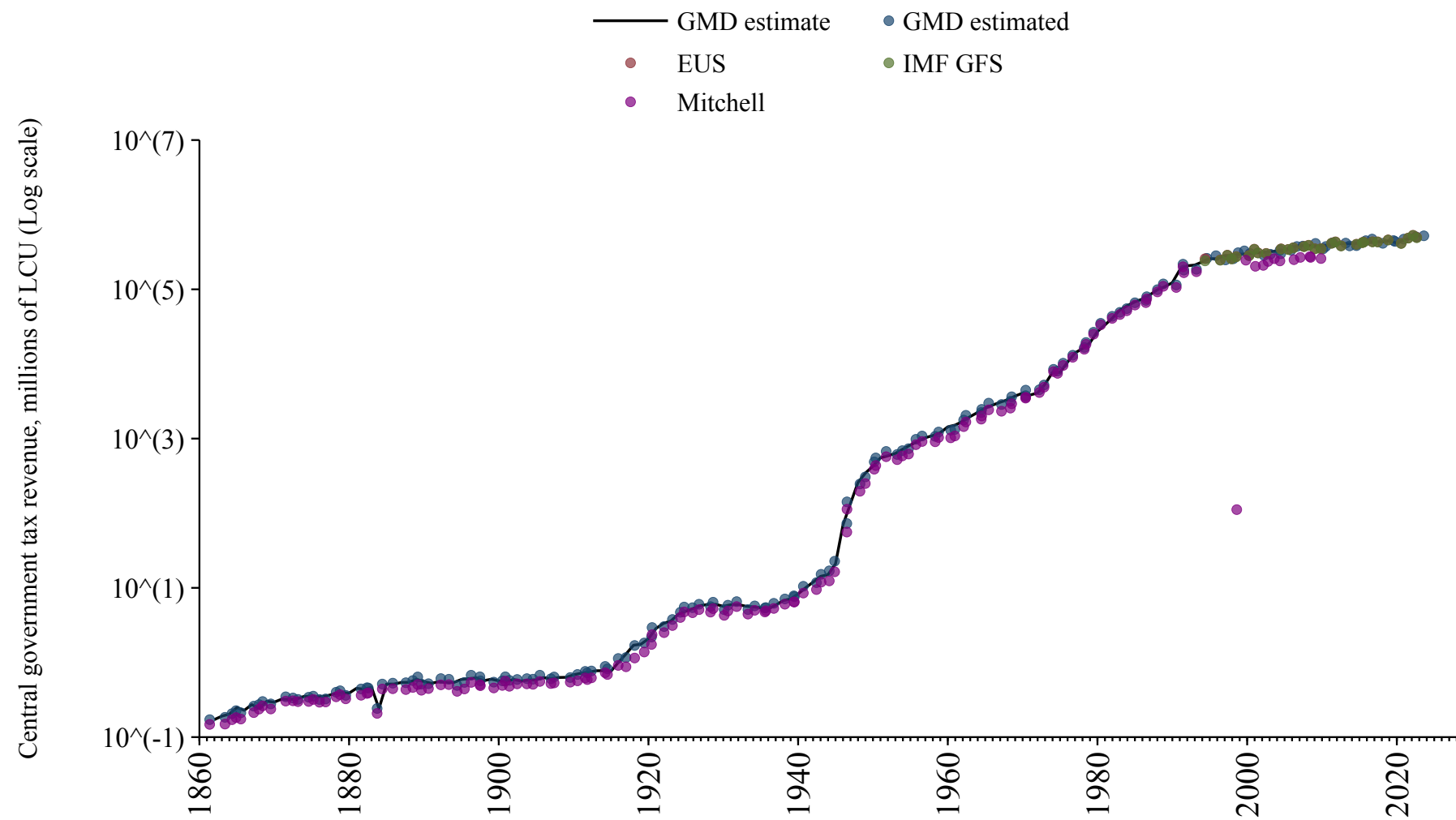

Ivory Coast

Source	Time span	Notes
Albers et al. (2023)	1901 - 1959	Spliced using overlapping data in 1960: (ratio = 109.4%).
Banque centrale des États de l'Afrique de l'Ouest (2024)	1960 - 2024	Baseline source, overlaps with base year 2018.

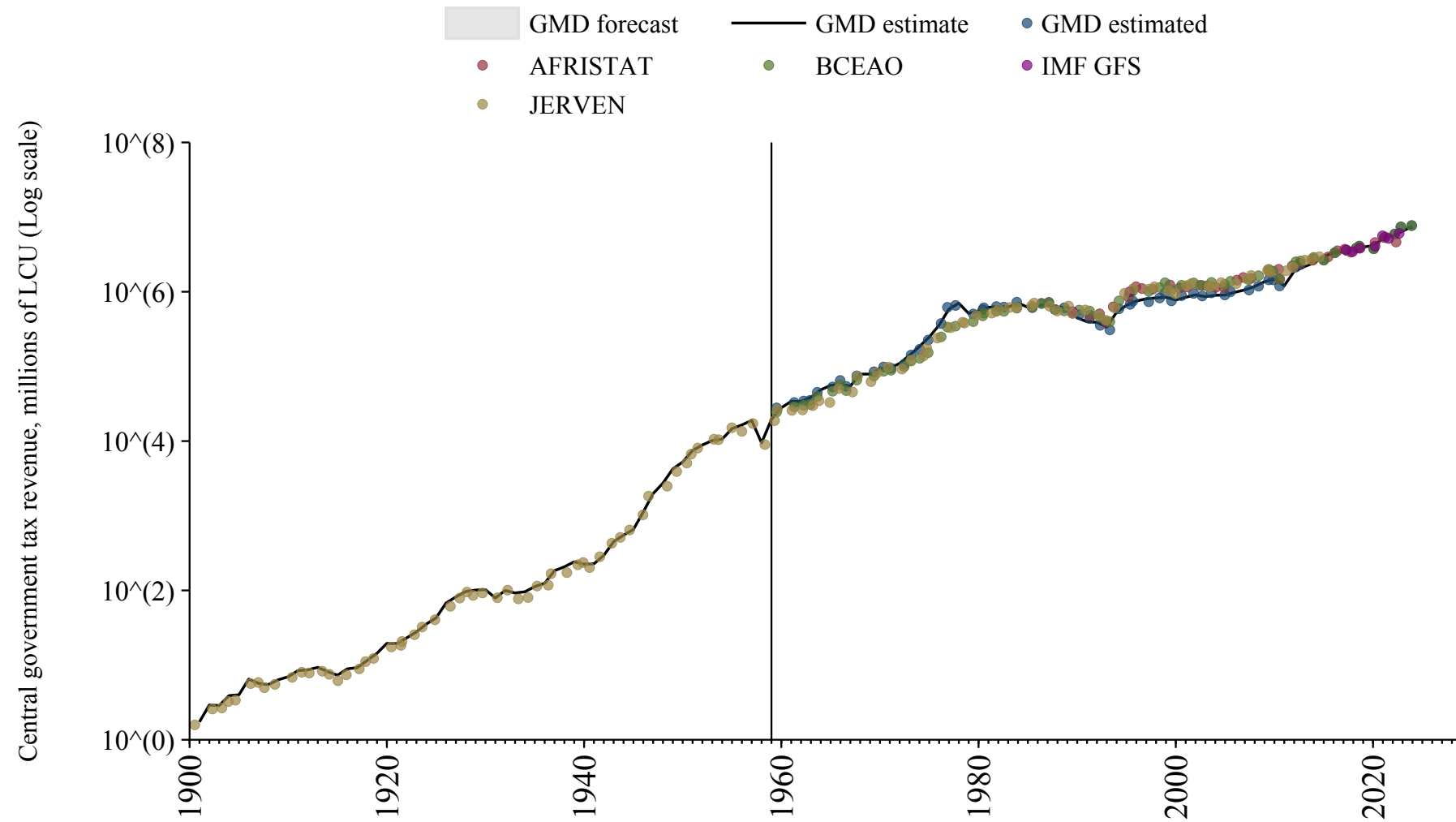

Japan

Source	Time span	Notes
Mitchell (2013)	1868 - 1874	Spliced using overlapping data in 1875: (ratio = 121.3%).
Institute of Economic Research, Hitotsubashi University (2008)	1875 - 1929	Spliced using overlapping data in 1930: (ratio = 103%).
Mitchell (2013)	1930 - 1971	Spliced using overlapping data in 1972: (ratio = 103%).
International Monetary Fund (2024)	1972 - 2022	Baseline source, overlaps with base year 2018.

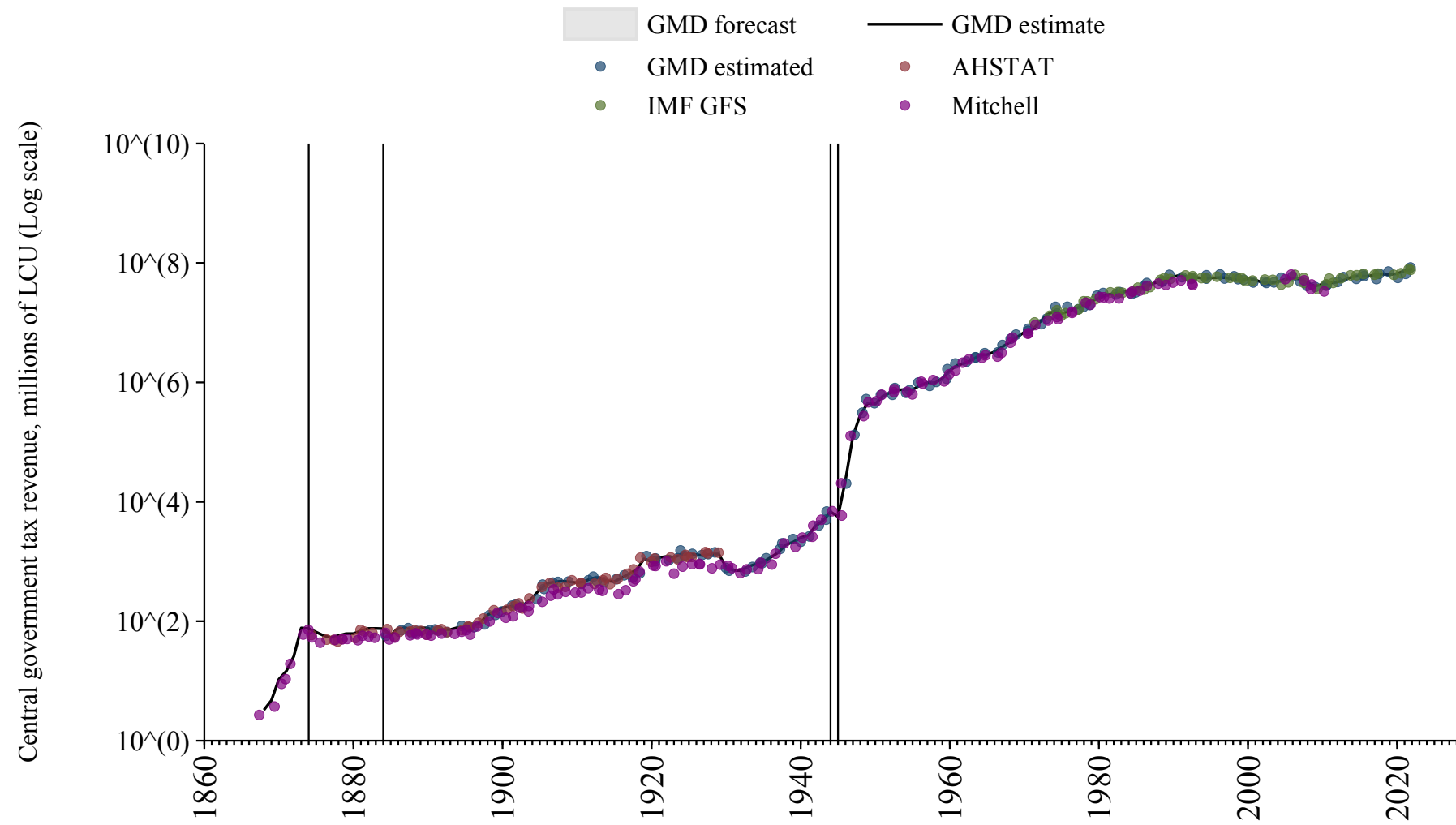

Jordan

Source	Time span	Notes
International Monetary Fund (2024)	2008 - 2013	Spliced using overlapping data in 2014.
International Monetary Fund (2024)	2018 - 2023	Baseline source, overlaps with base year 2018.

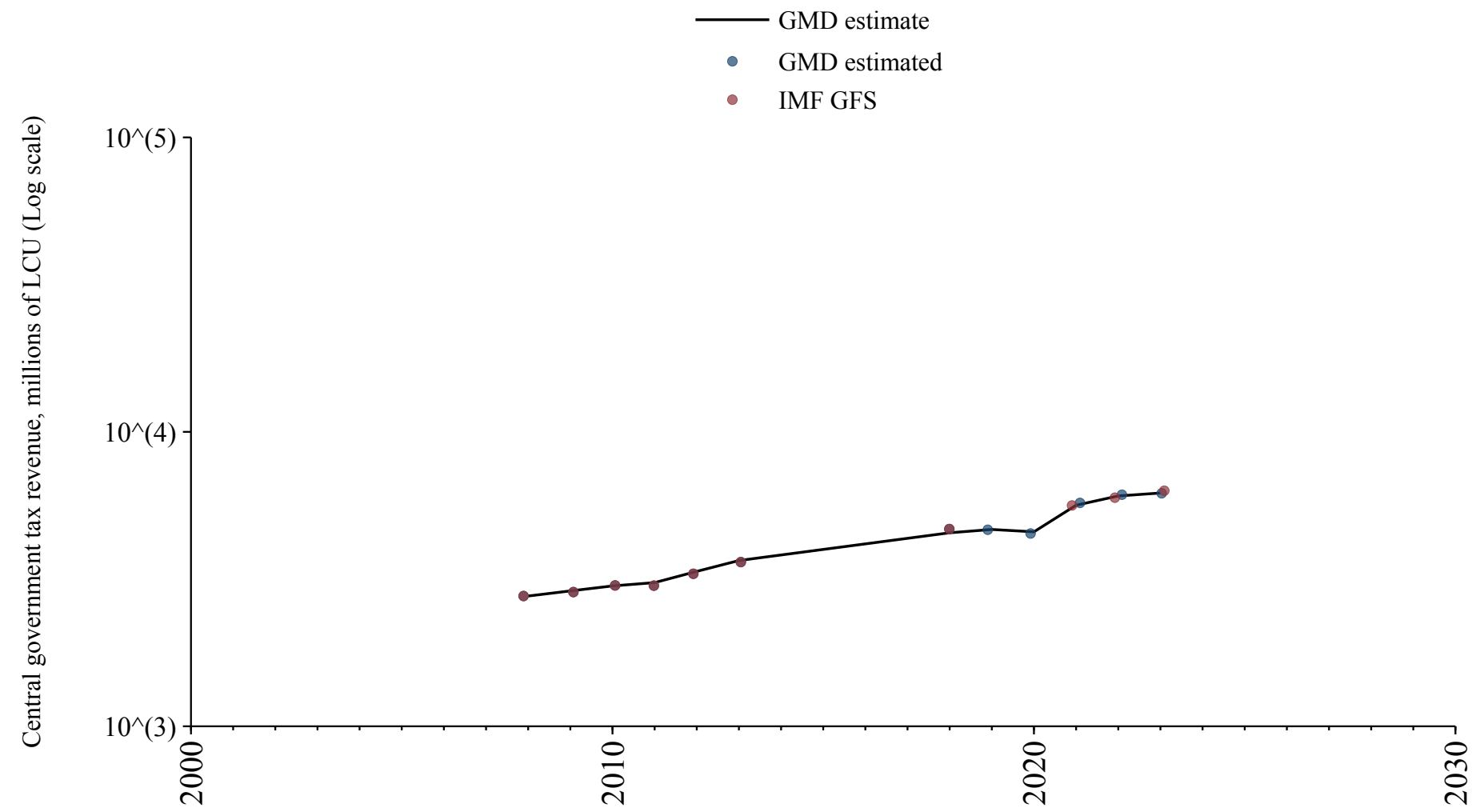

Kazakhstan

Source	Time span	Notes
International Monetary Fund (2024)	2005 - 2023	Baseline source, overlaps with base year 2018.

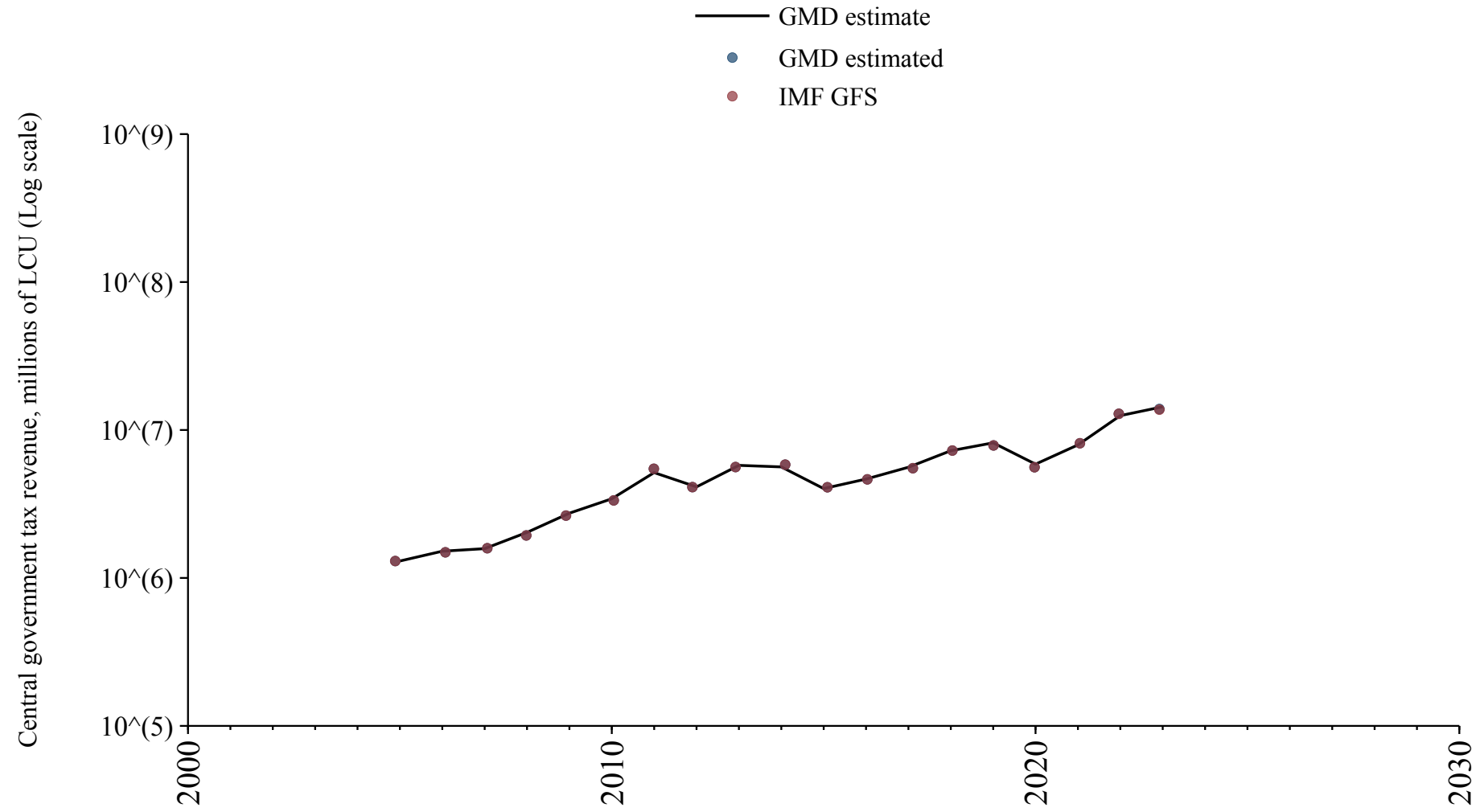

Kenya

Source	Time span	Notes
Albers et al. (2023)	1900 - 2013	Spliced using overlapping data in 2014: (ratio = 94.7%).
International Monetary Fund (2024)	2014 - 2023	Baseline source, overlaps with base year 2018.

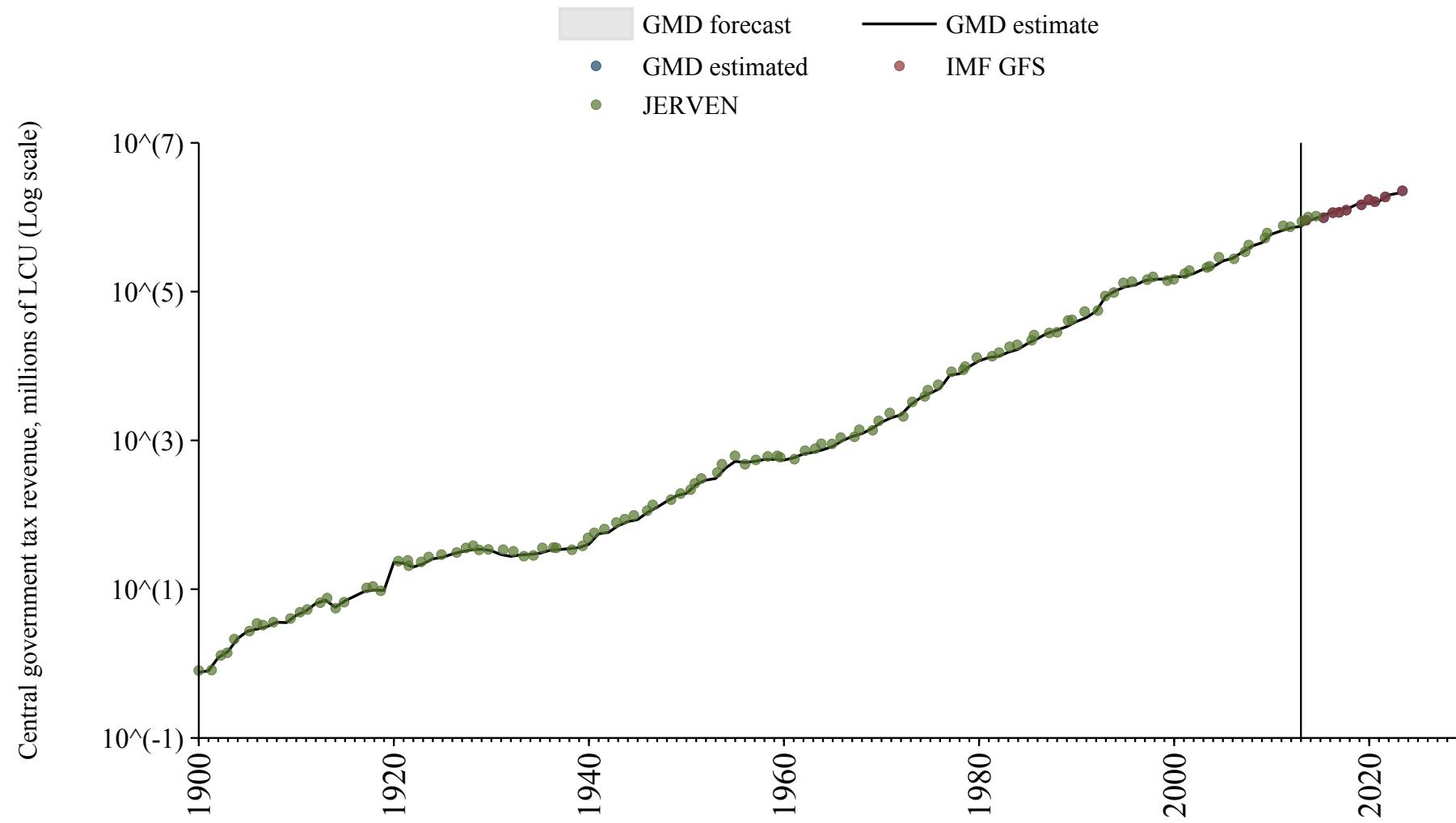

Kuwait

Source	Time span	Notes
International Monetary Fund (2024)	1972 - 2015	Spliced using overlapping data in 2016.

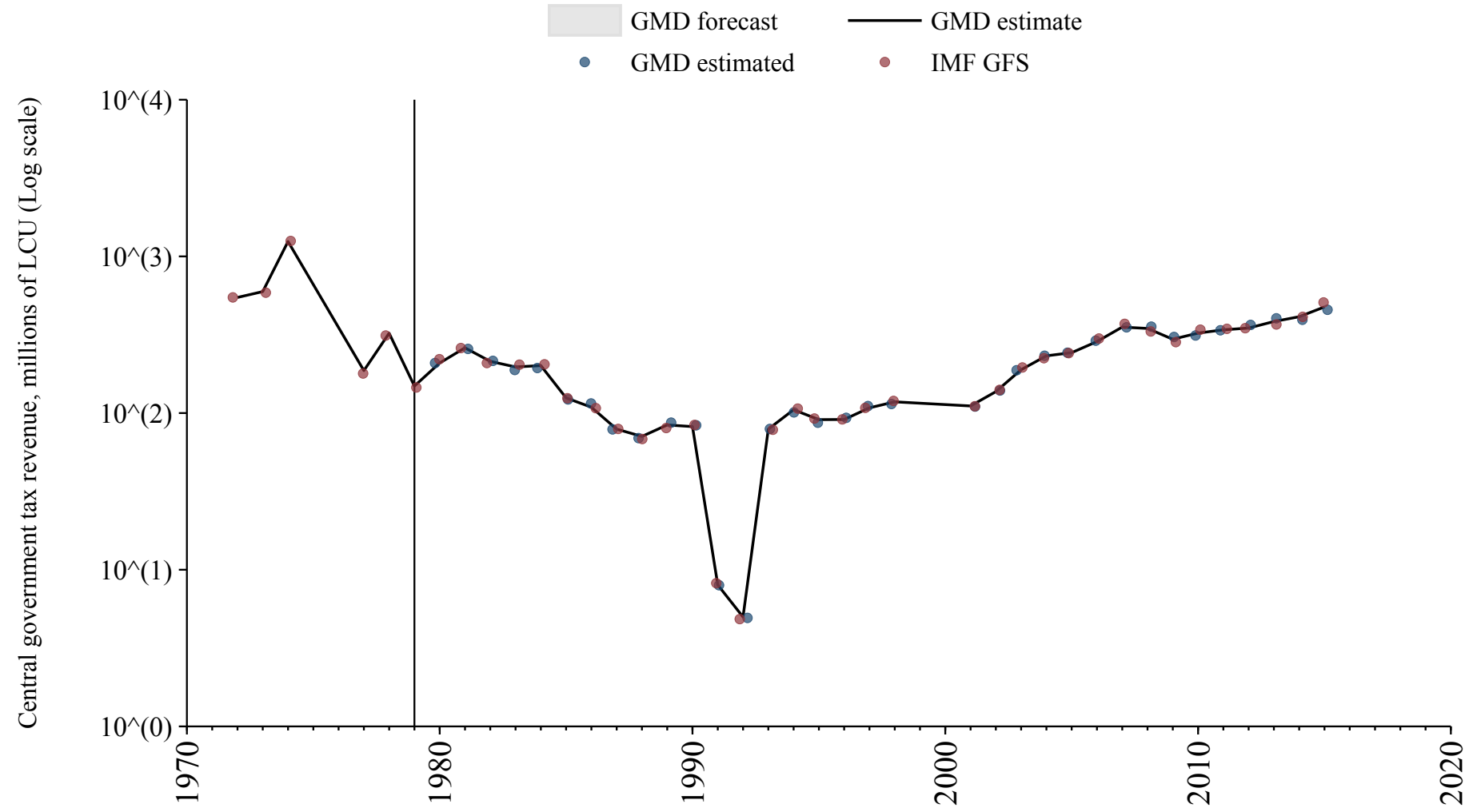

Kyrgyzstan

Source	Time span	Notes
International Monetary Fund (2024)	2013 - 2023	Baseline source, overlaps with base year 2018.

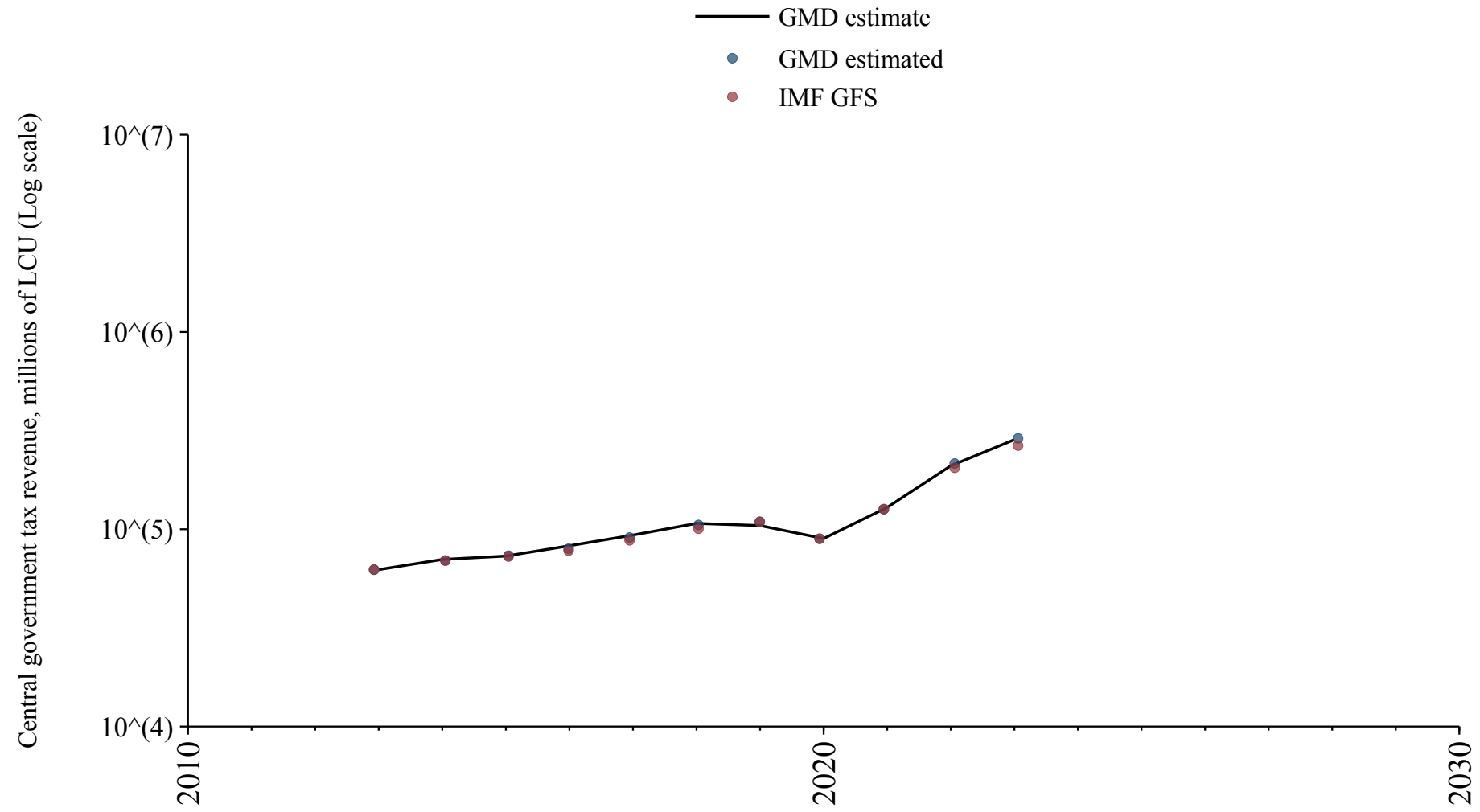

Latvia

Source	Time span	Notes
Commission (2024)	1995 - 2023	Baseline source, overlaps with base year 2018.

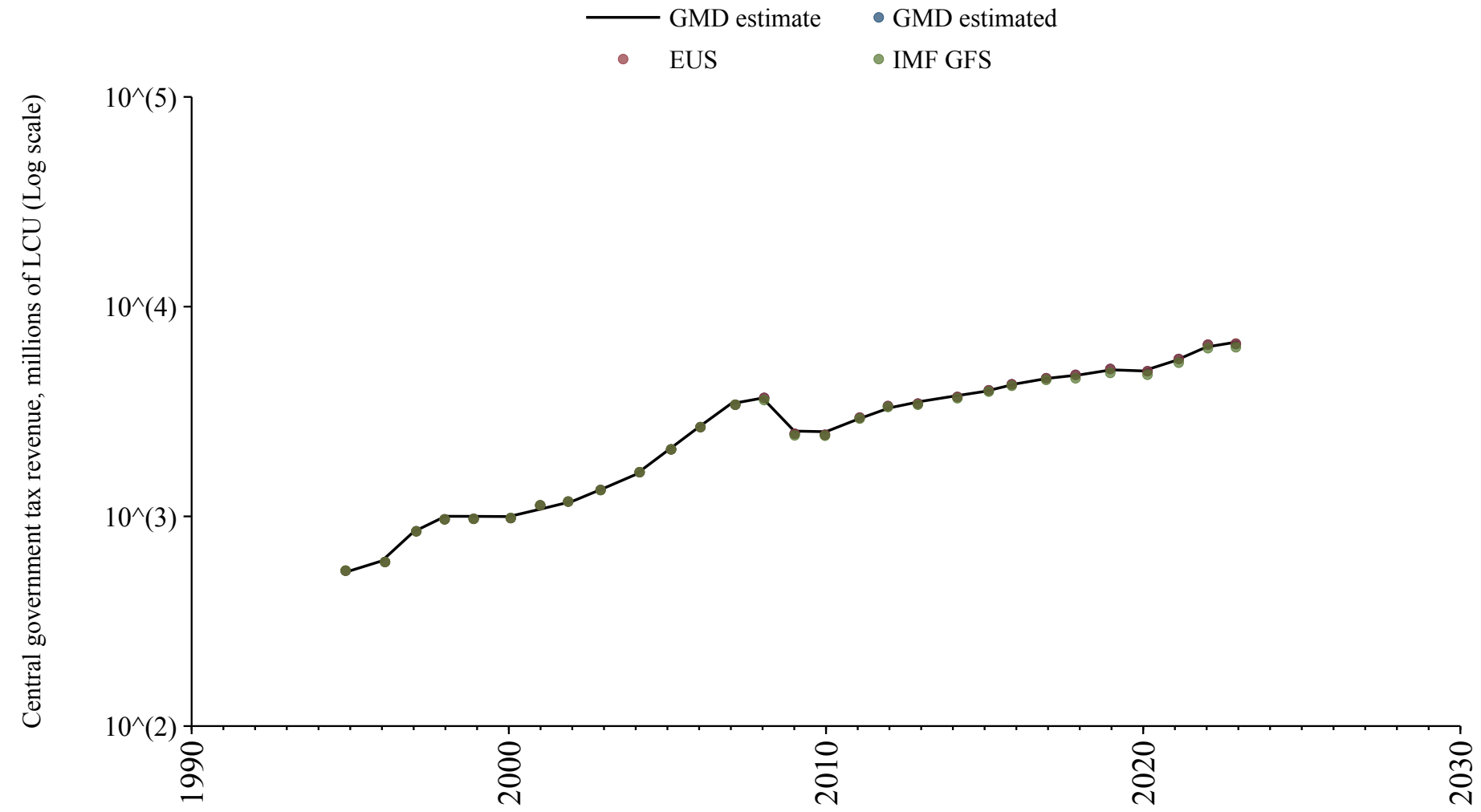

Lebanon

Source	Time span	Notes
International Monetary Fund (2024)	1993 - 1996	Spliced using overlapping data in 1997.

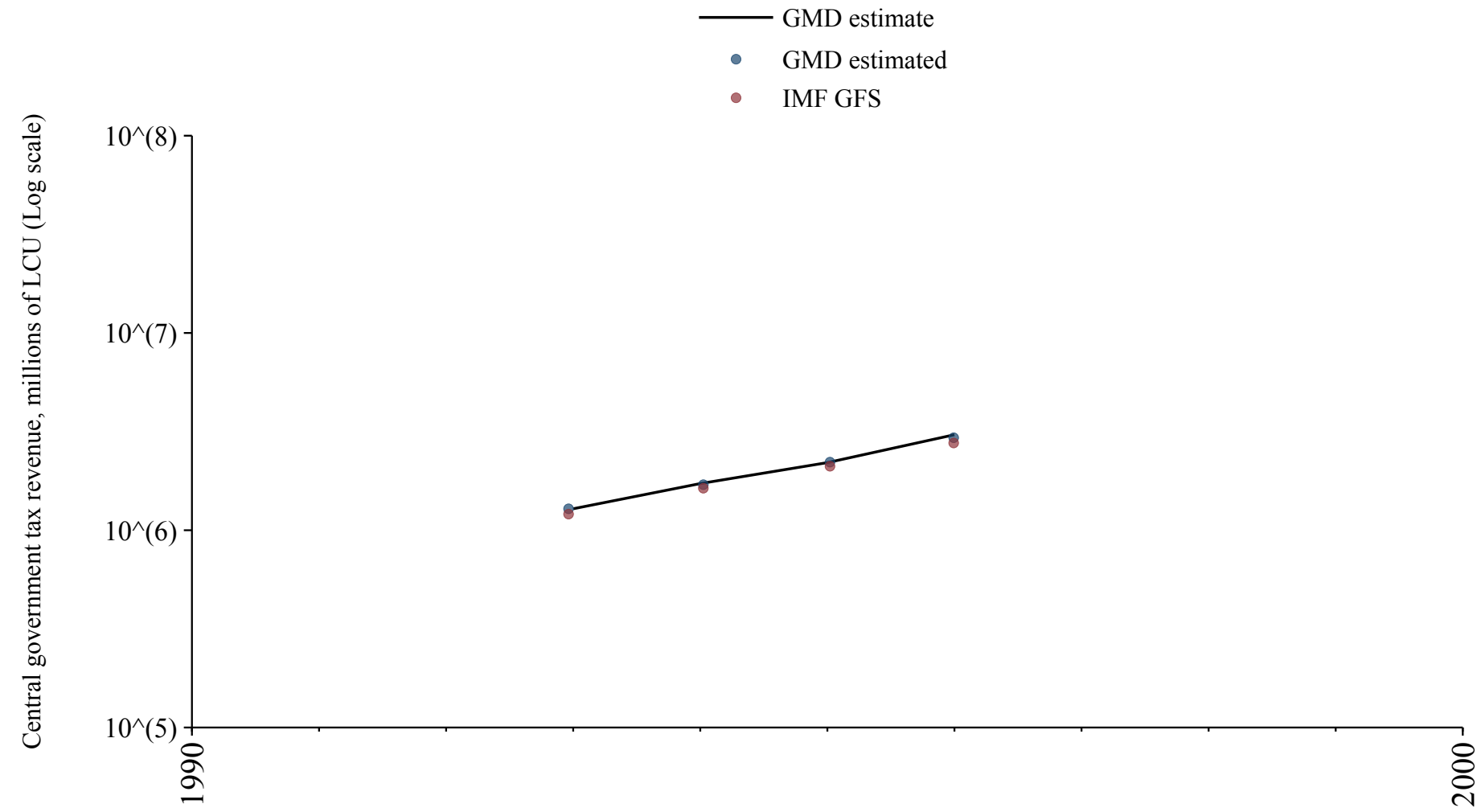

Lesotho

Source	Time span	Notes
Albers et al. (2023)	1900 - 1971	Spliced using overlapping data in 1972: (ratio = 69.1%).
International Monetary Fund (2024)	1972 - 1977	Spliced using overlapping data in 1978: (ratio = 134.3%).
Albers et al. (2023)	1978 - 1981	Spliced using overlapping data in 1982: (ratio = 118%).
International Monetary Fund (2024)	1982 - 1989	Spliced using overlapping data in 1990: (ratio = 102.3%).
Albers et al. (2023)	1990 - 2002	Spliced using overlapping data in 2003: (ratio = 99.8%).
International Monetary Fund (2024)	2003 - 2007	Spliced using overlapping data in 2008: (ratio = 142.5%).
Albers et al. (2023)	2008 - 2015	Spliced using overlapping data in 2016.

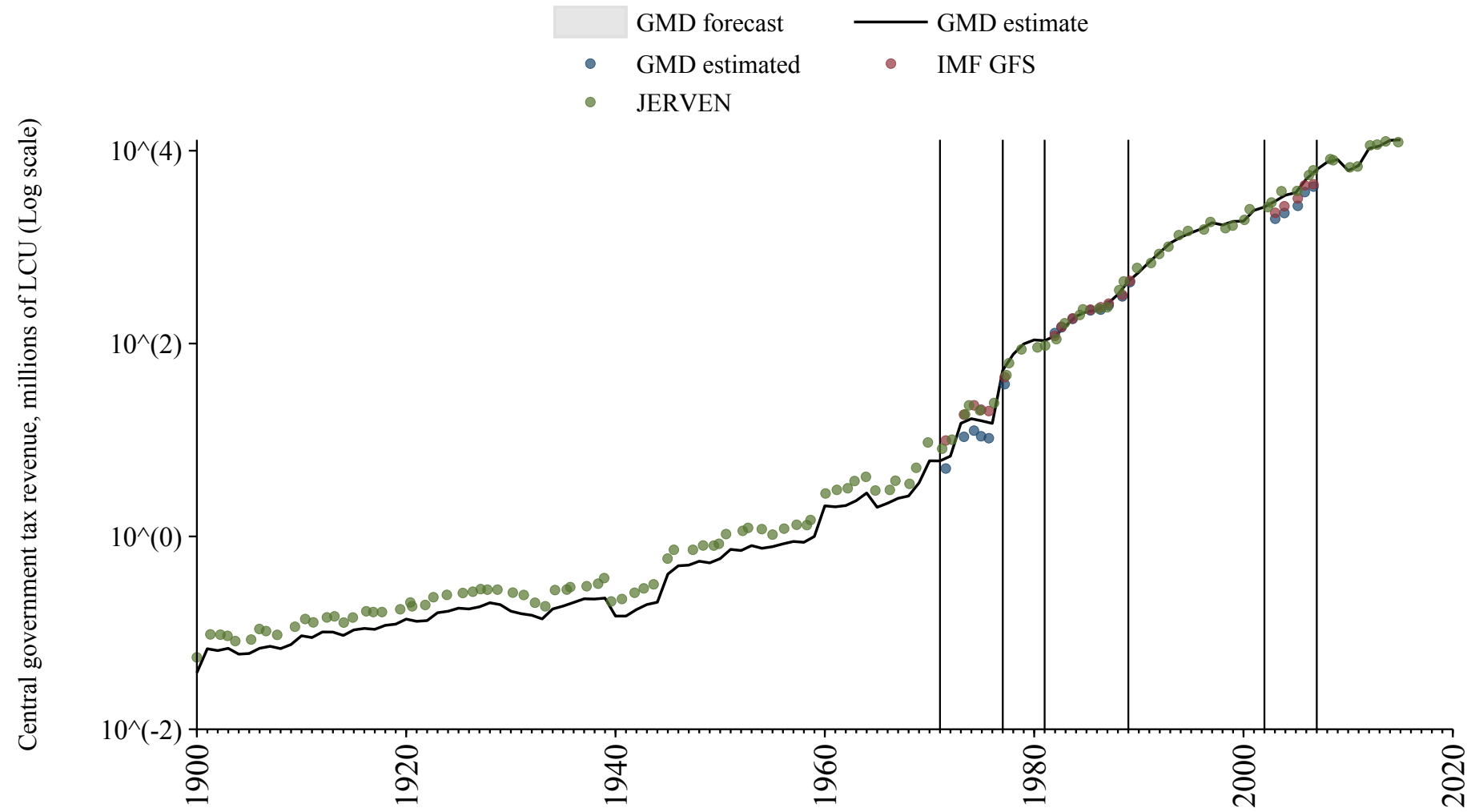

Liberia

Source	Time span	Notes
Albers et al. (2023)	1927 - 2004	Spliced using overlapping data in 2005: (ratio = 86.9%).
International Monetary Fund (2024)	2005 - 2008	Spliced using overlapping data in 2009: (ratio = 83.3%).
Albers et al. (2023)	2009 - 2009	Spliced using overlapping data in 2010: (ratio = 78.8%).
International Monetary Fund (2024)	2010 - 2013	Spliced using overlapping data in 2014: (ratio = 88.5%).
Albers et al. (2023)	2014 - 2015	Spliced using overlapping data in 2016.

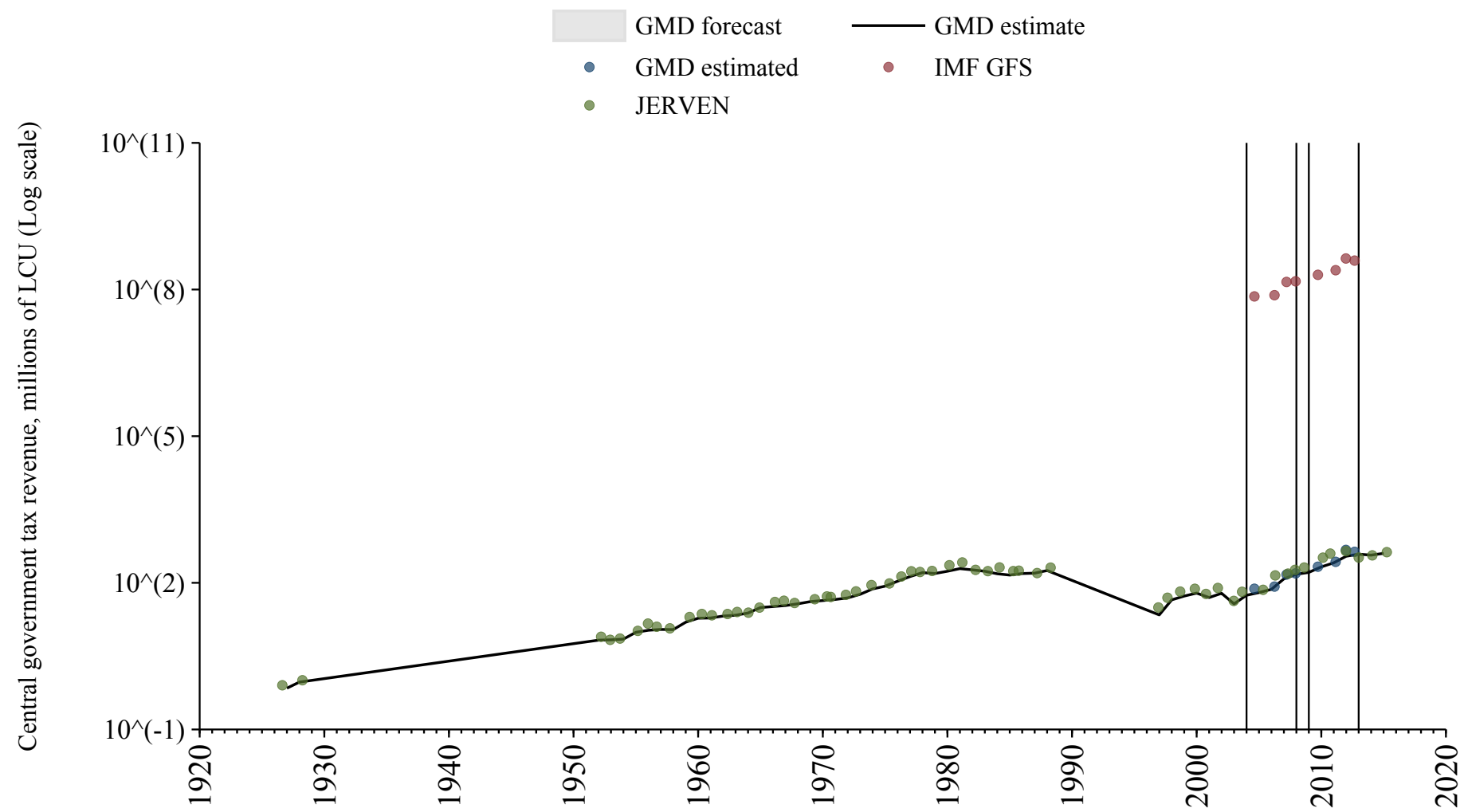

Libya

Source	Time span	Notes
Albers et al. (2023)	1914 - 2015	Spliced using overlapping data in 2016.

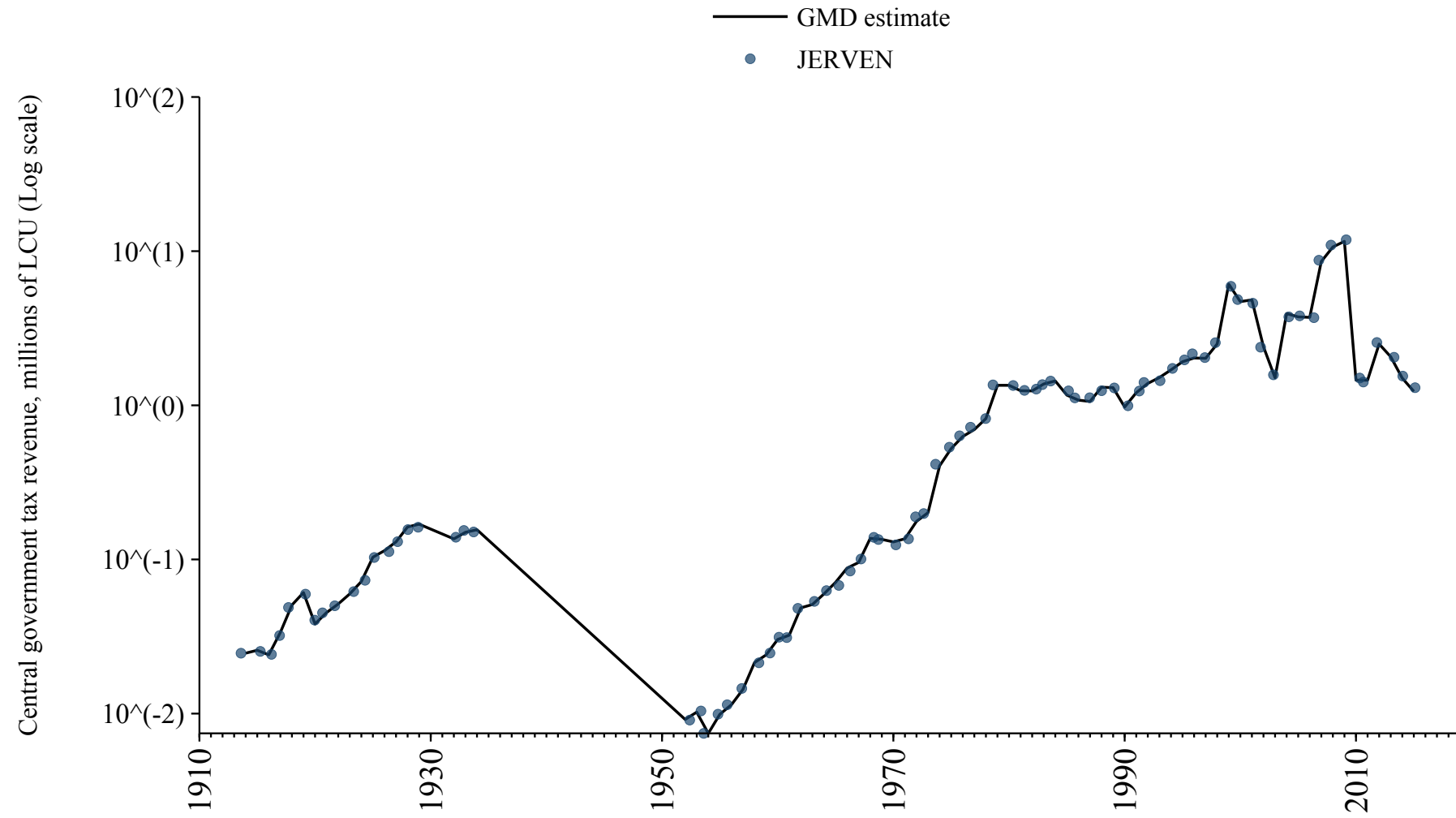

Lithuania

Source	Time span	Notes
Commission (2024)	1995 - 2023	Baseline source, overlaps with base year 2018.

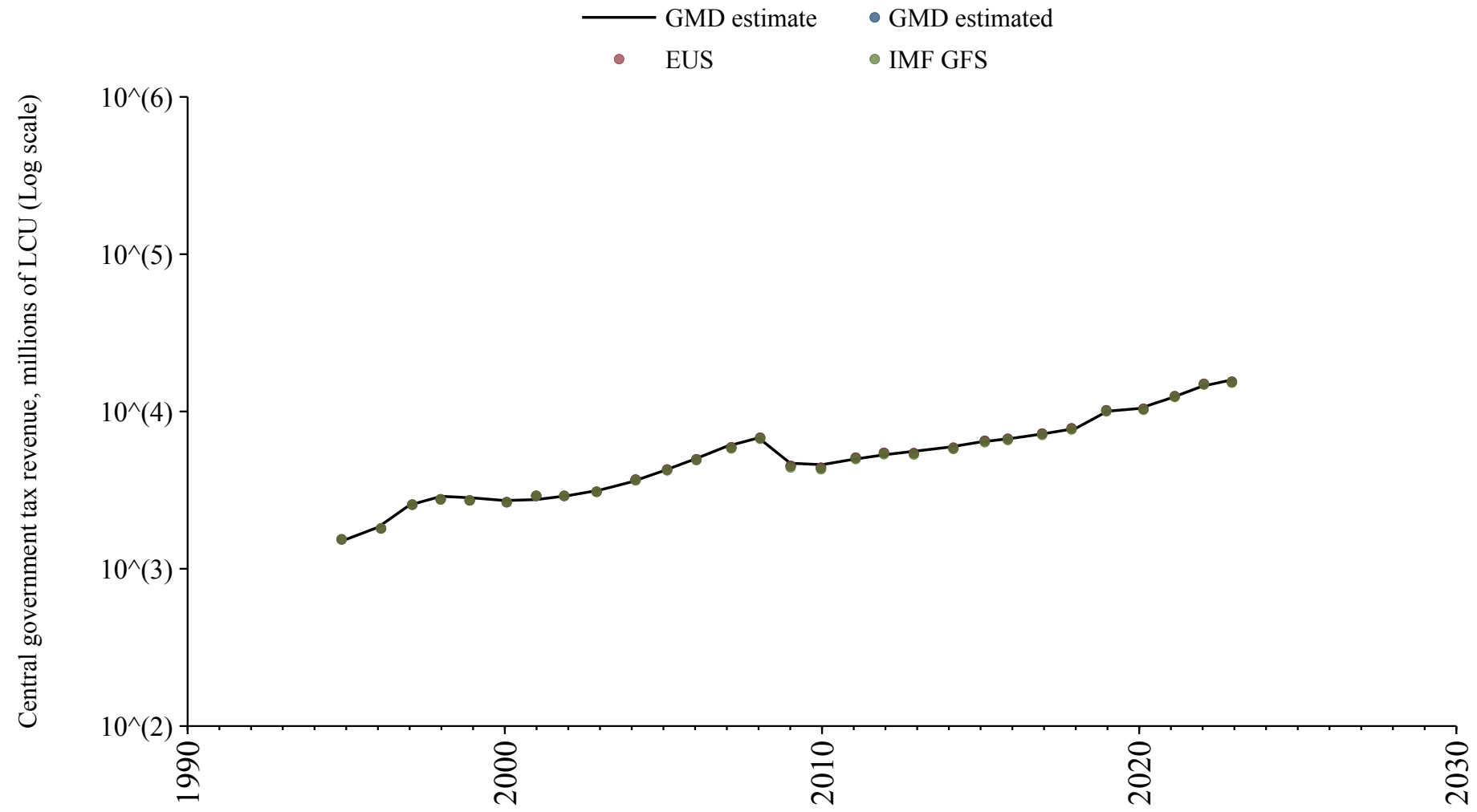

Luxembourg

Source	Time span	Notes
Commission (2024)	1995 - 2024	Baseline source, overlaps with base year 2018.

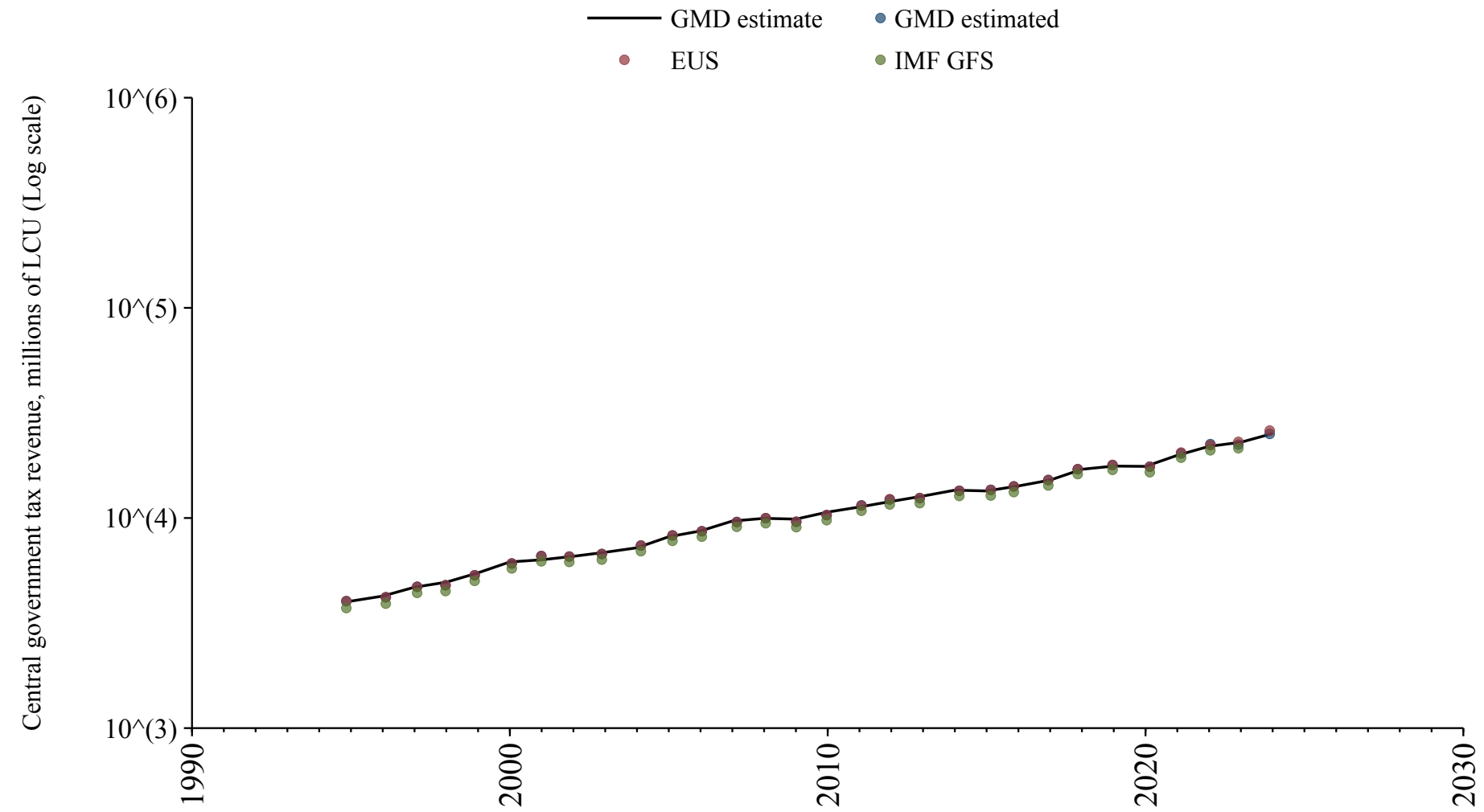

Macedonia

Source	Time span	Notes
International Monetary Fund (2024)	2005 - 2023	Baseline source, overlaps with base year 2018.

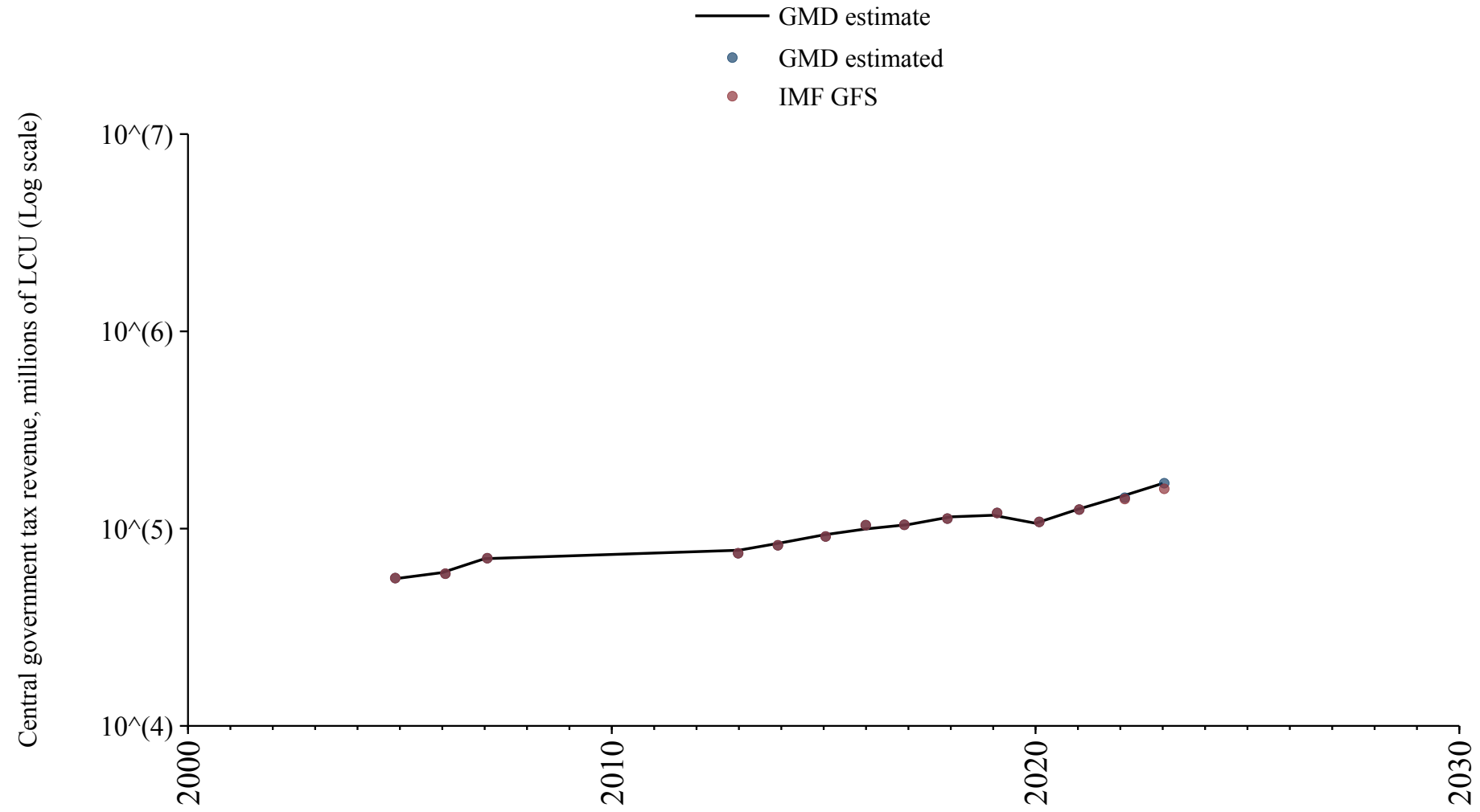

Madagascar

Source	Time span	Notes
Albers et al. (2023)	1900 - 1971	Spliced using overlapping data in 1972: (ratio = 97.5%).
International Monetary Fund (2024)	1972 - 1973	Spliced using overlapping data in 1974: (ratio = 142.8%).
Albers et al. (2023)	1974 - 1977	Spliced using overlapping data in 1978: (ratio = 99%).
International Monetary Fund (2024)	1978 - 1980	Spliced using overlapping data in 1981: (ratio = 128.6%).
Albers et al. (2023)	1981 - 1987	Spliced using overlapping data in 1988: (ratio = 89.8%).
International Monetary Fund (2024)	1988 - 1997	Spliced using overlapping data in 1998.
African Union (2024)	1998 - 1999	Spliced using overlapping data in 2000.
International Monetary Fund (2024)	2000 - 2002	Spliced using overlapping data in 2003.
African Union (2024)	2003 - 2022	Baseline source, overlaps with base year 2018.

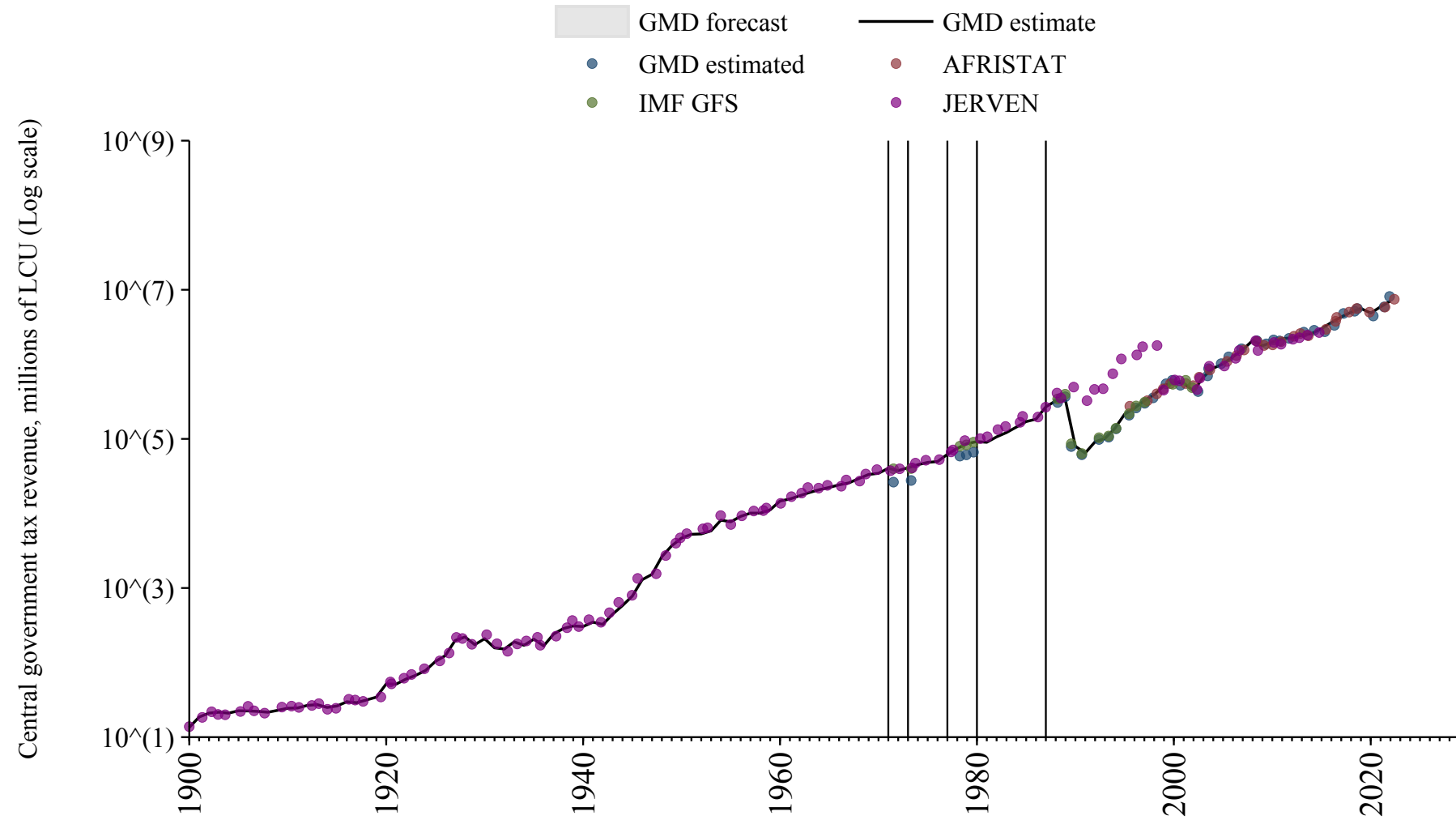

Malawi

Source	Time span	Notes
Albers et al. (2023)	1904 - 2015	Spliced using overlapping data in 2016.

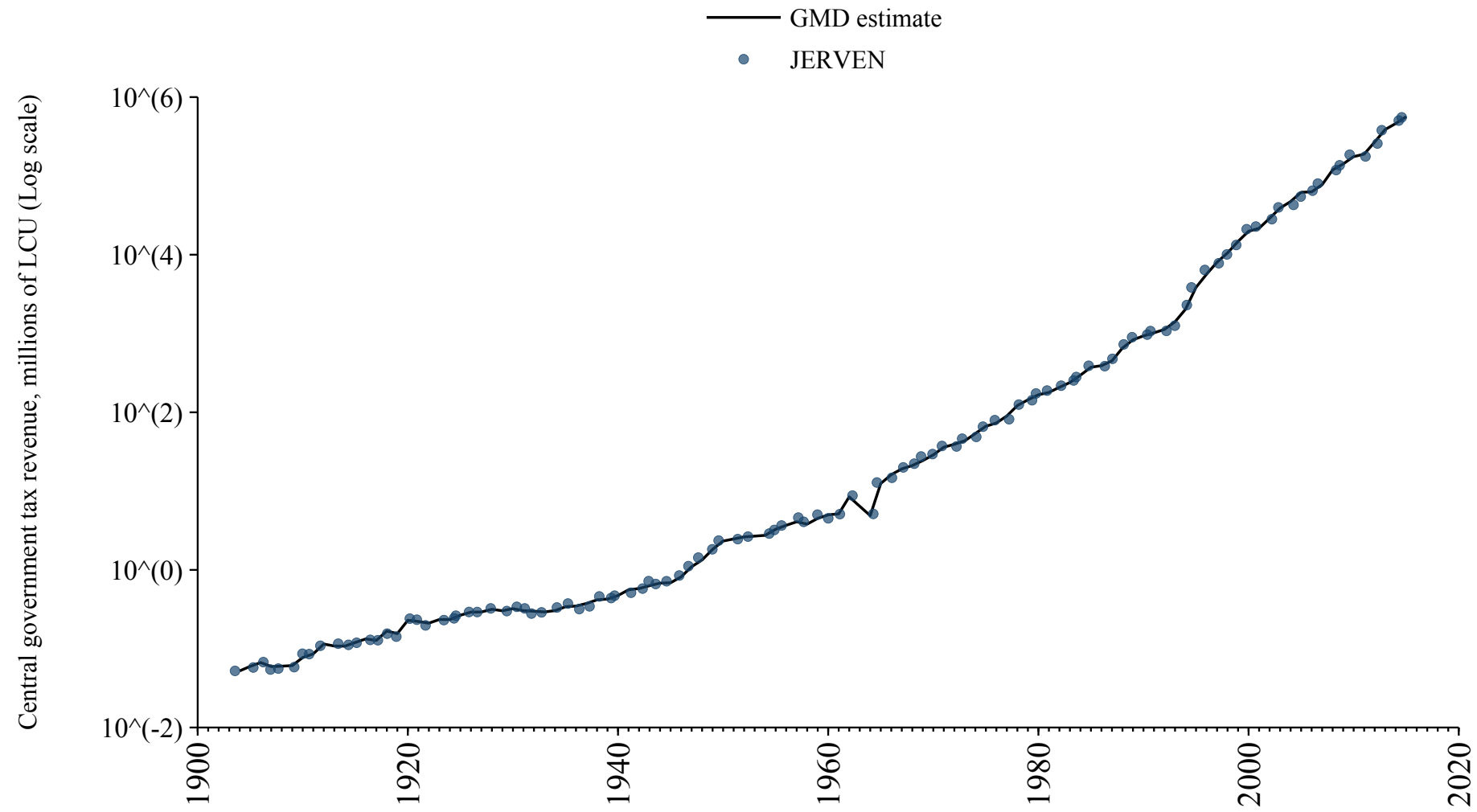

Malaysia

Source	Time span	Notes
International Monetary Fund (2024)	1996 - 2001	Spliced using overlapping data in 2002.

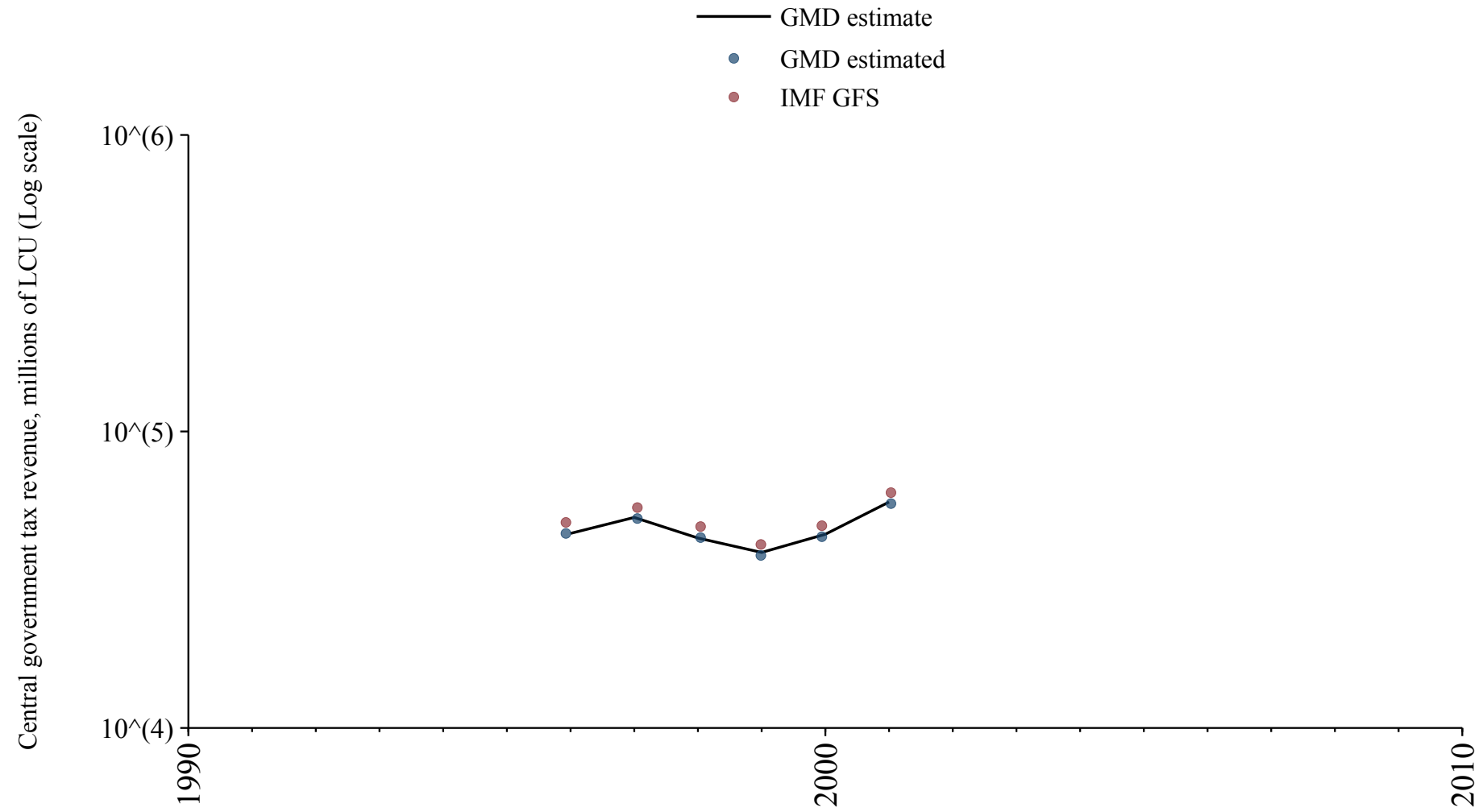

Maldives

Source	Time span	Notes
International Monetary Fund (2024)	1979 - 2009	Spliced using overlapping data in 2010.

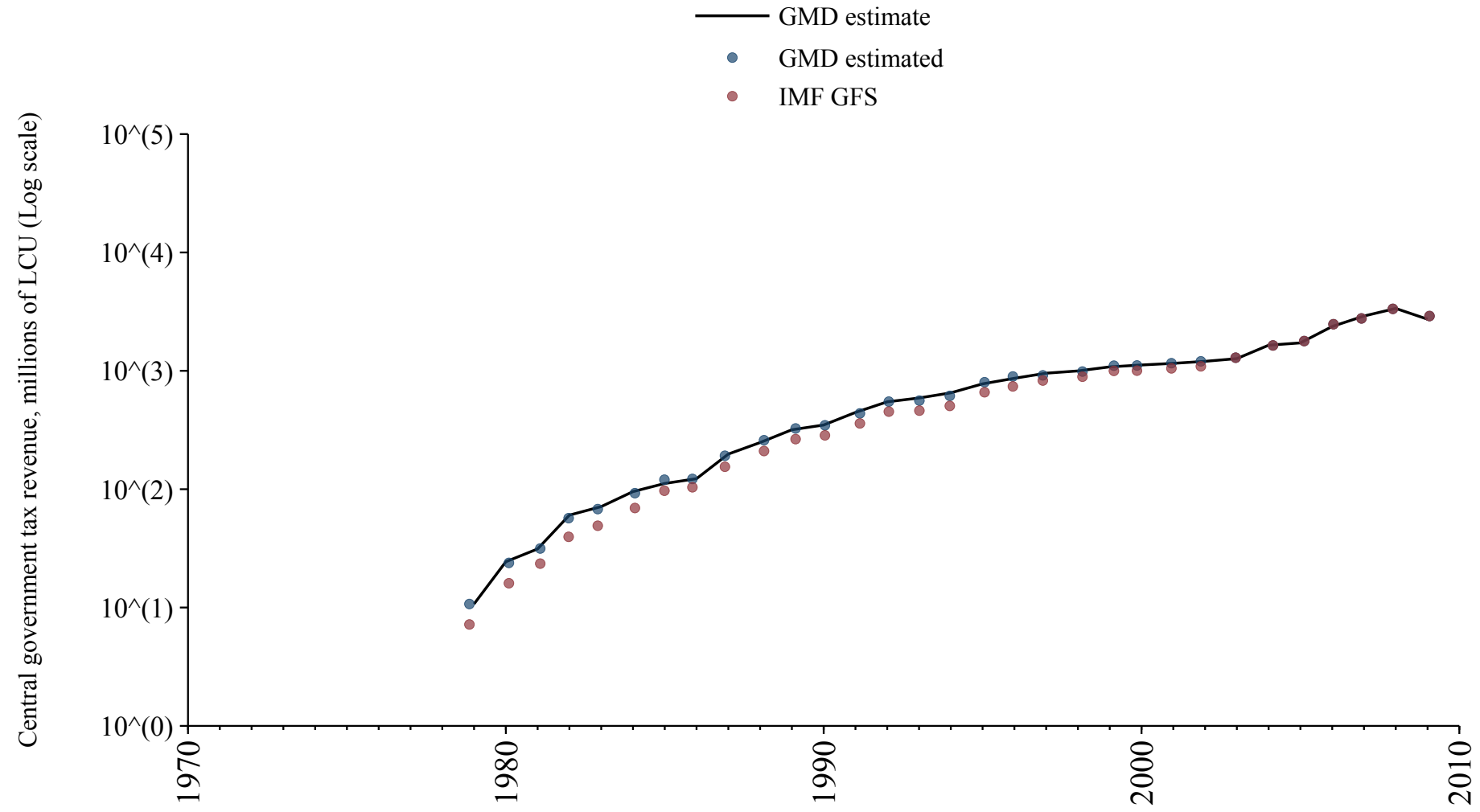

Mali

Source	Time span	Notes
Albers et al. (2023)	1900 - 1966	Spliced using overlapping data in 1967: (ratio = 28.3%).
Banque centrale des États de l'Afrique de l'Ouest (2024)	1967 - 2024	Baseline source, overlaps with base year 2018.

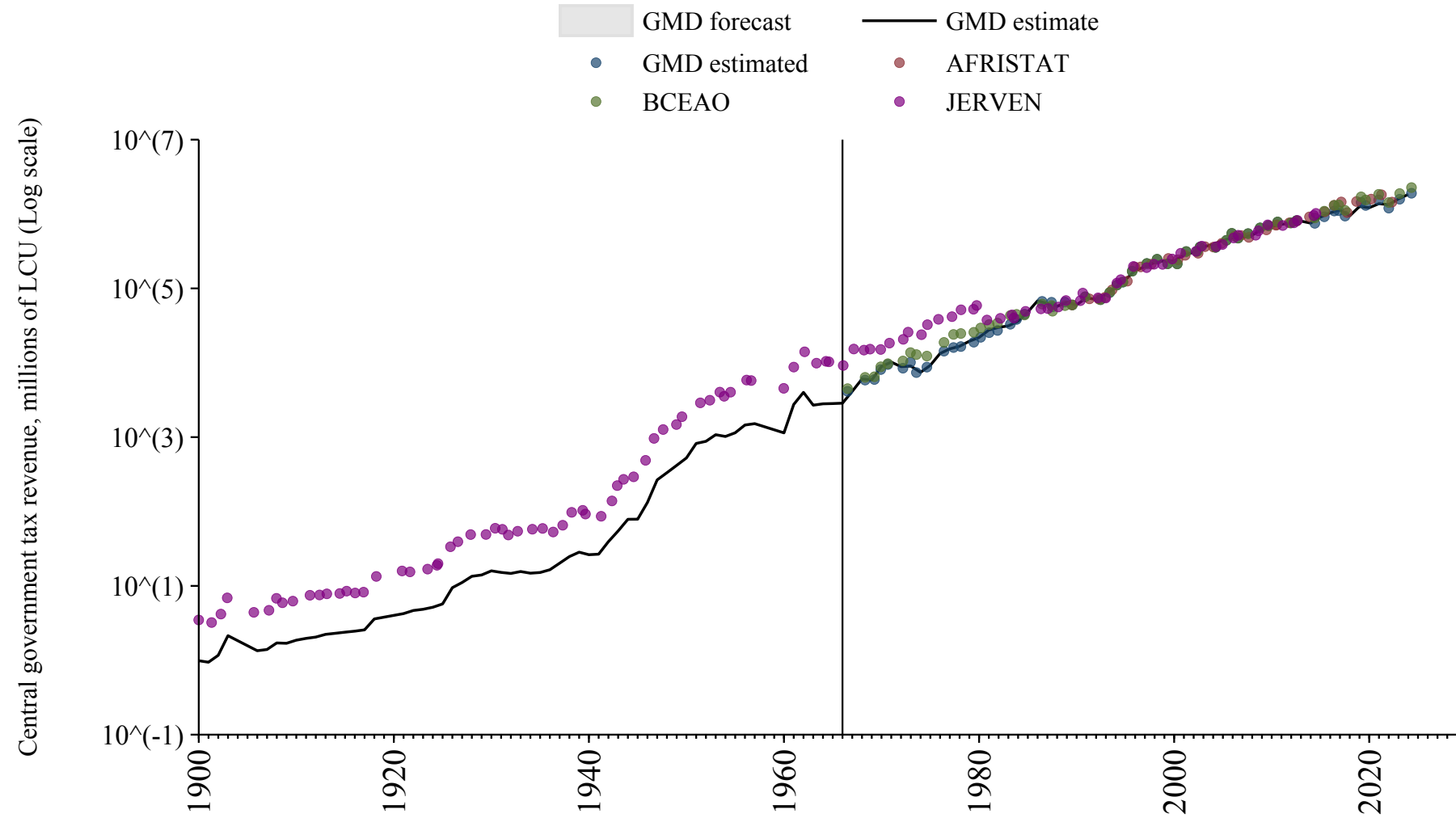

Malta

Source	Time span	Notes
Commission (2024)	1995 - 2023	Baseline source, overlaps with base year 2018.

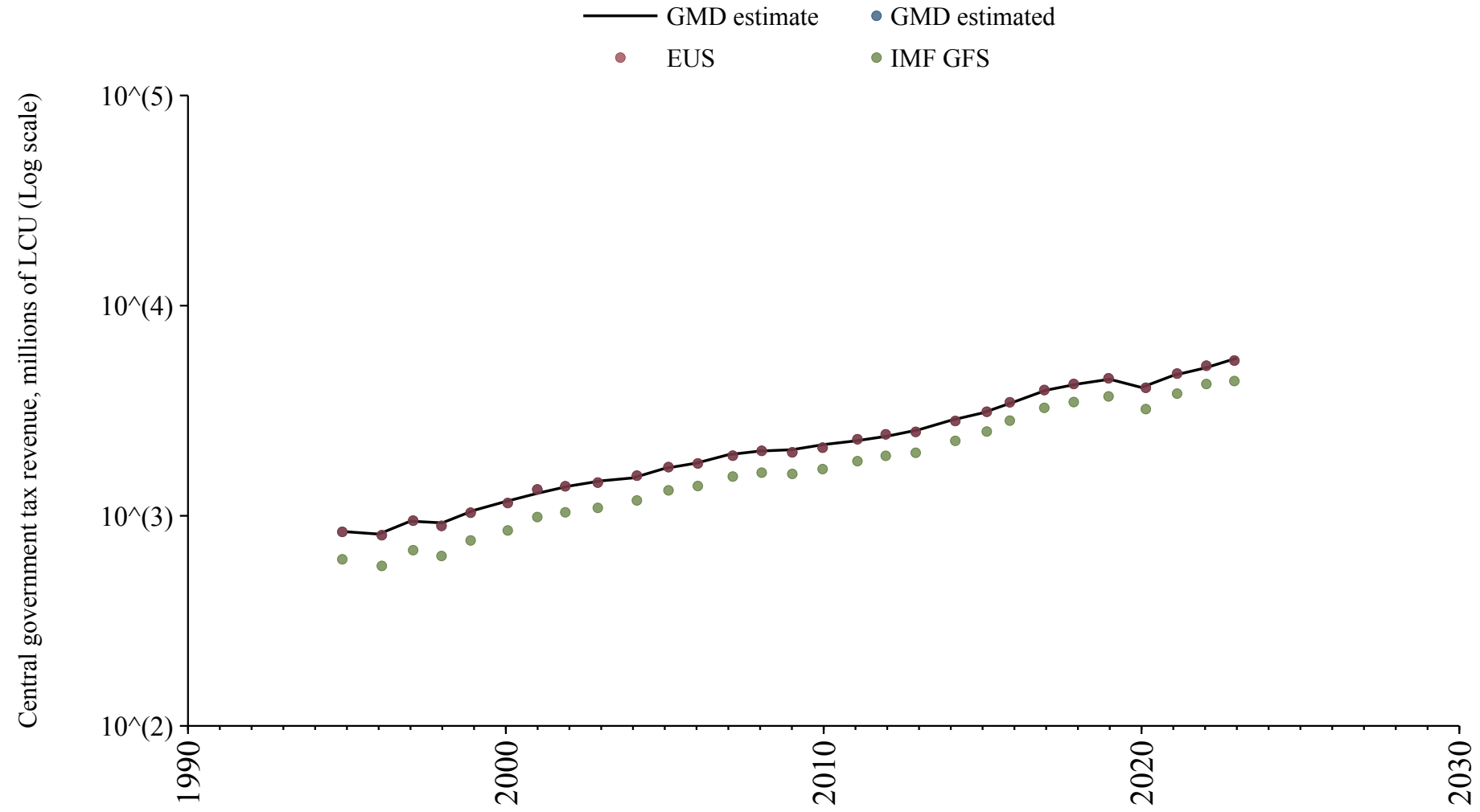

Mauritania

Source	Time span	Notes
Albers et al. (2023)	1905 - 1989	Spliced using overlapping data in 1990: (ratio = 136.2%).
African Union (2024)	1990 - 1997	Spliced using overlapping data in 1998: (ratio = 90%).
Albers et al. (2023)	1998 - 2003	Spliced using overlapping data in 2004: (ratio = 99.7%).
African Union (2024)	2004 - 2022	Baseline source, overlaps with base year 2018.

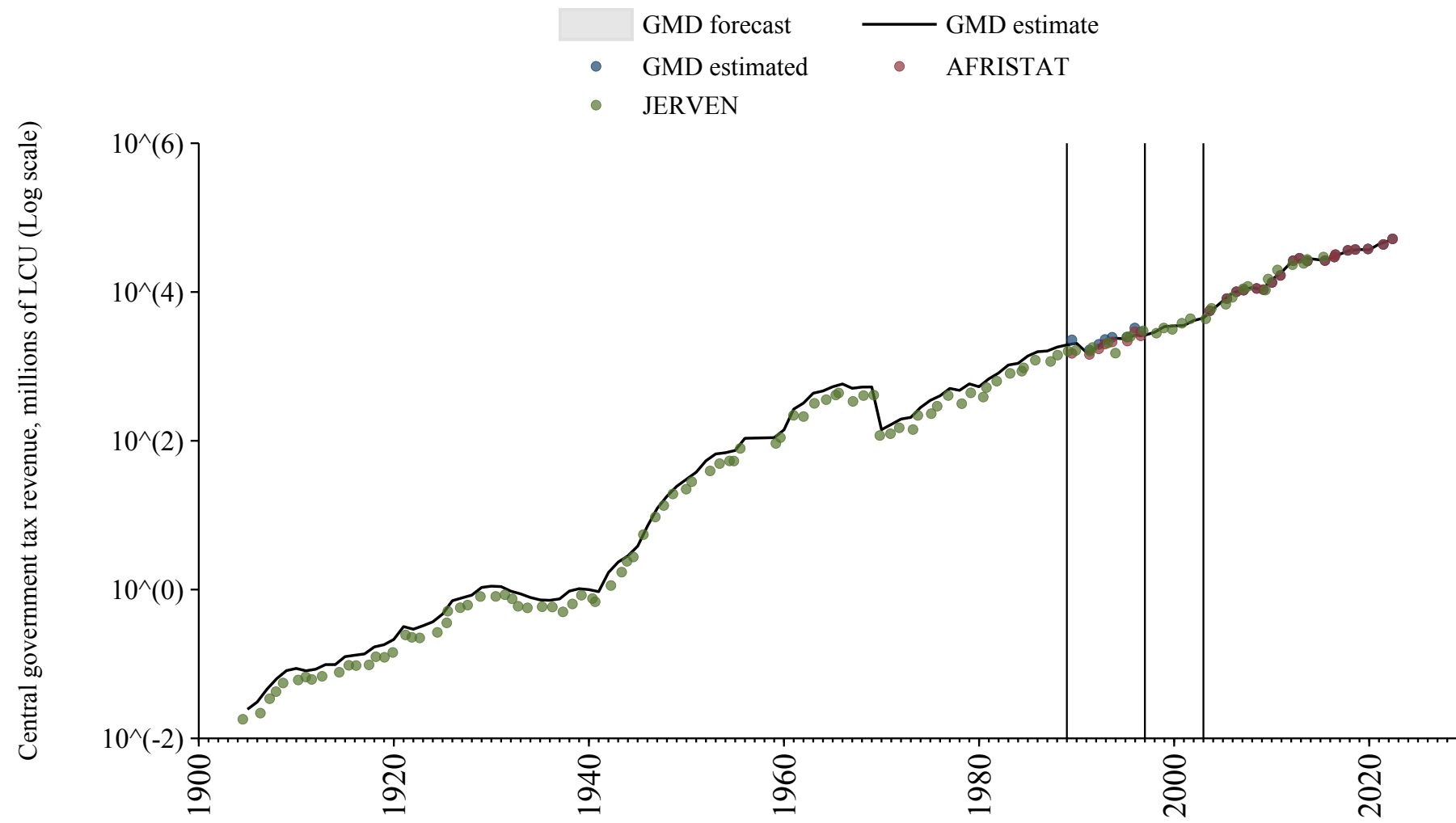

Mauritius

Source	Time span	Notes
International Monetary Fund (2024)	2002 - 2024	Baseline source, overlaps with base year 2018.

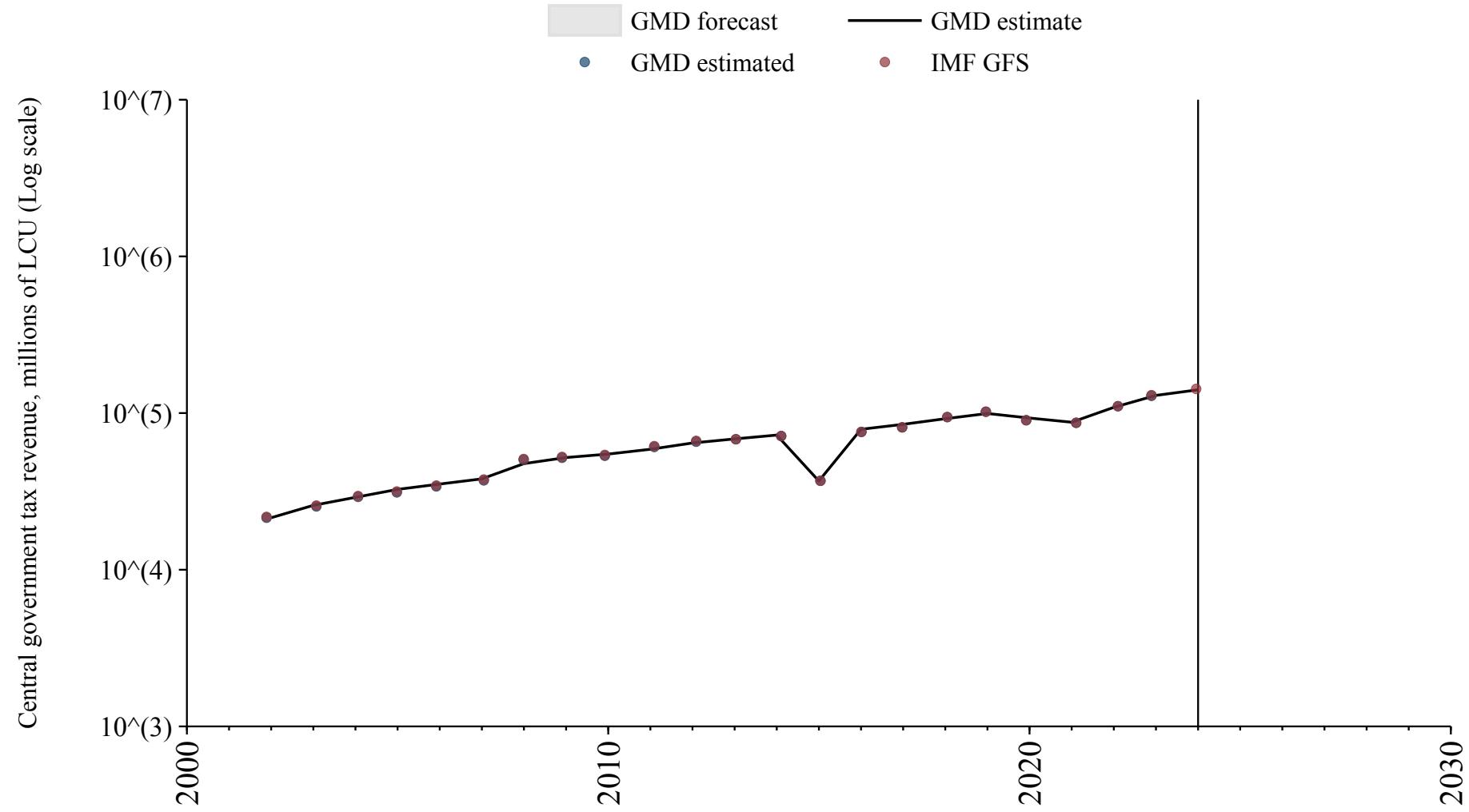

Mexico

Source	Time span	Notes
Mitchell (2013)	1925 - 1990	Spliced using overlapping data in 1991.
International Monetary Fund (2024)	1991 - 2023	Baseline source, overlaps with base year 2018.

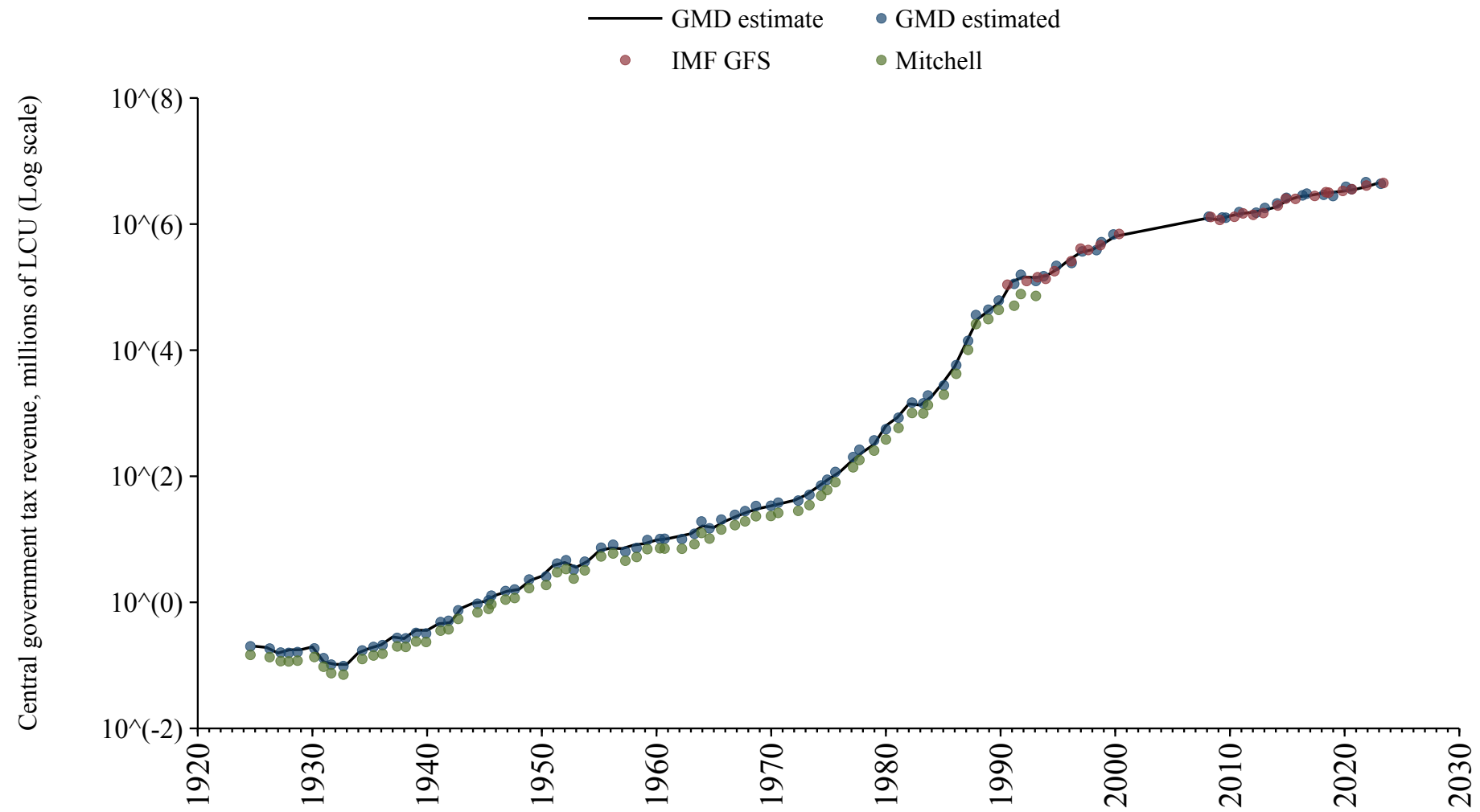

Moldova

Source	Time span	Notes
International Monetary Fund (2024)	2002 - 2023	Baseline source, overlaps with base year 2018.

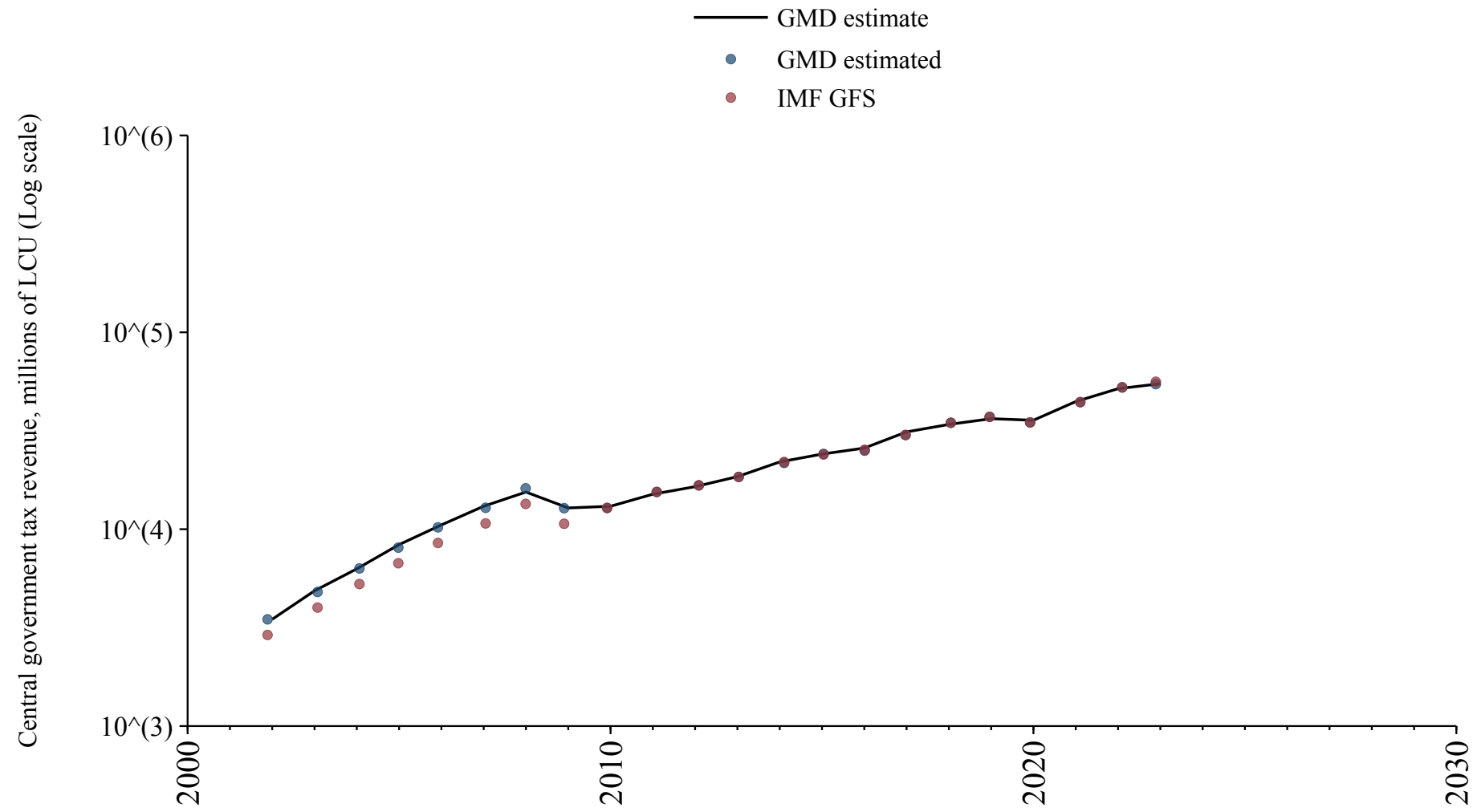

Mongolia

Source	Time span	Notes
International Monetary Fund (2024)	1992 - 2021	Baseline source, overlaps with base year 2018.

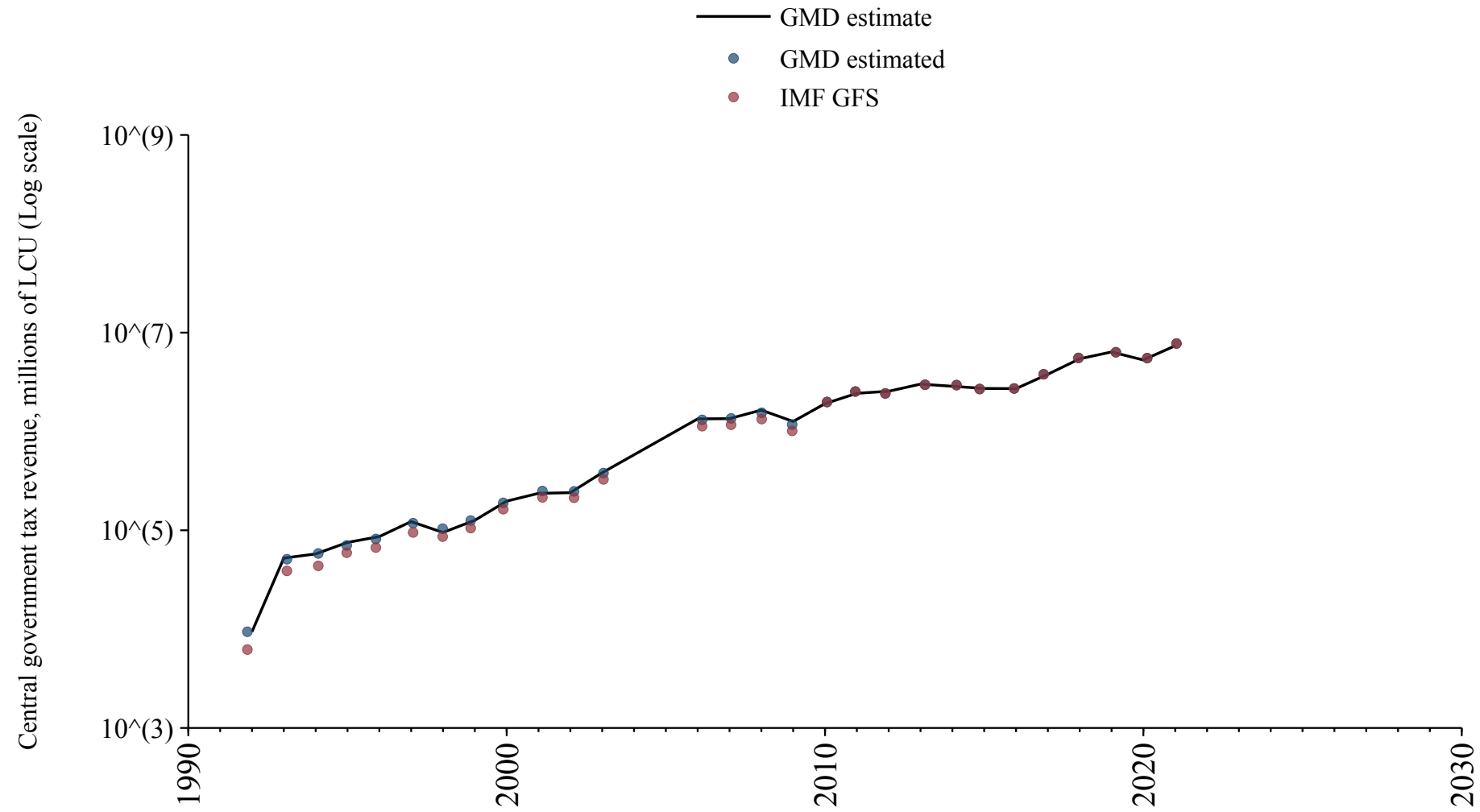

Morocco

Source	Time span	Notes
Albers et al. (2023)	1920 - 2001	Spliced using overlapping data in 2002: (ratio = 93.4%).
International Monetary Fund (2024)	2002 - 2011	Spliced using overlapping data in 2012: (ratio = 103%).
Albers et al. (2023)	2012 - 2015	Spliced using overlapping data in 2016.

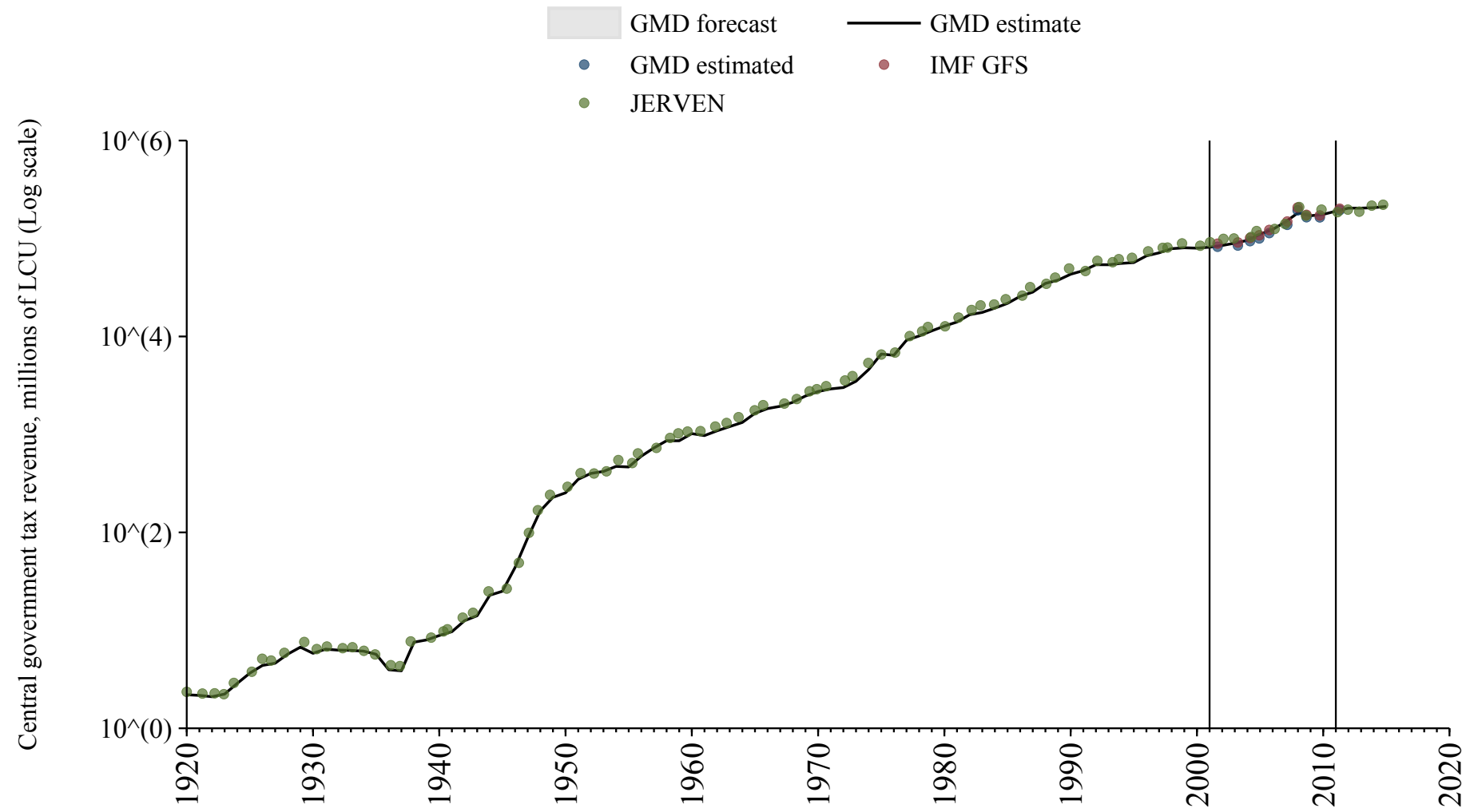

Mozambique

Source	Time span	Notes
Albers et al. (2023)	1900 - 2015	Spliced using overlapping data in 2016.

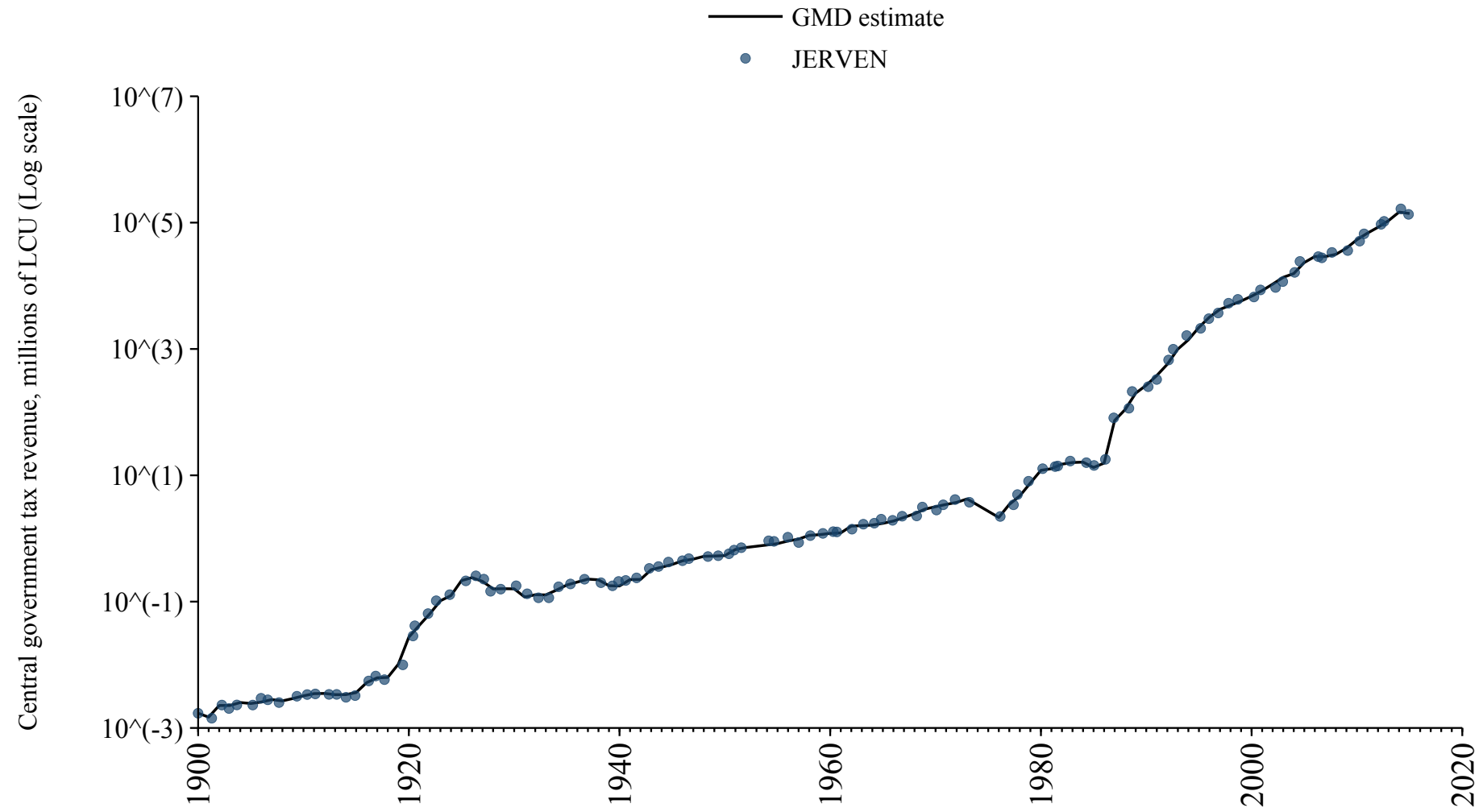

Myanmar

Source	Time span	Notes
International Monetary Fund (2024)	2012 - 2019	Baseline source, overlaps with base year 2018.

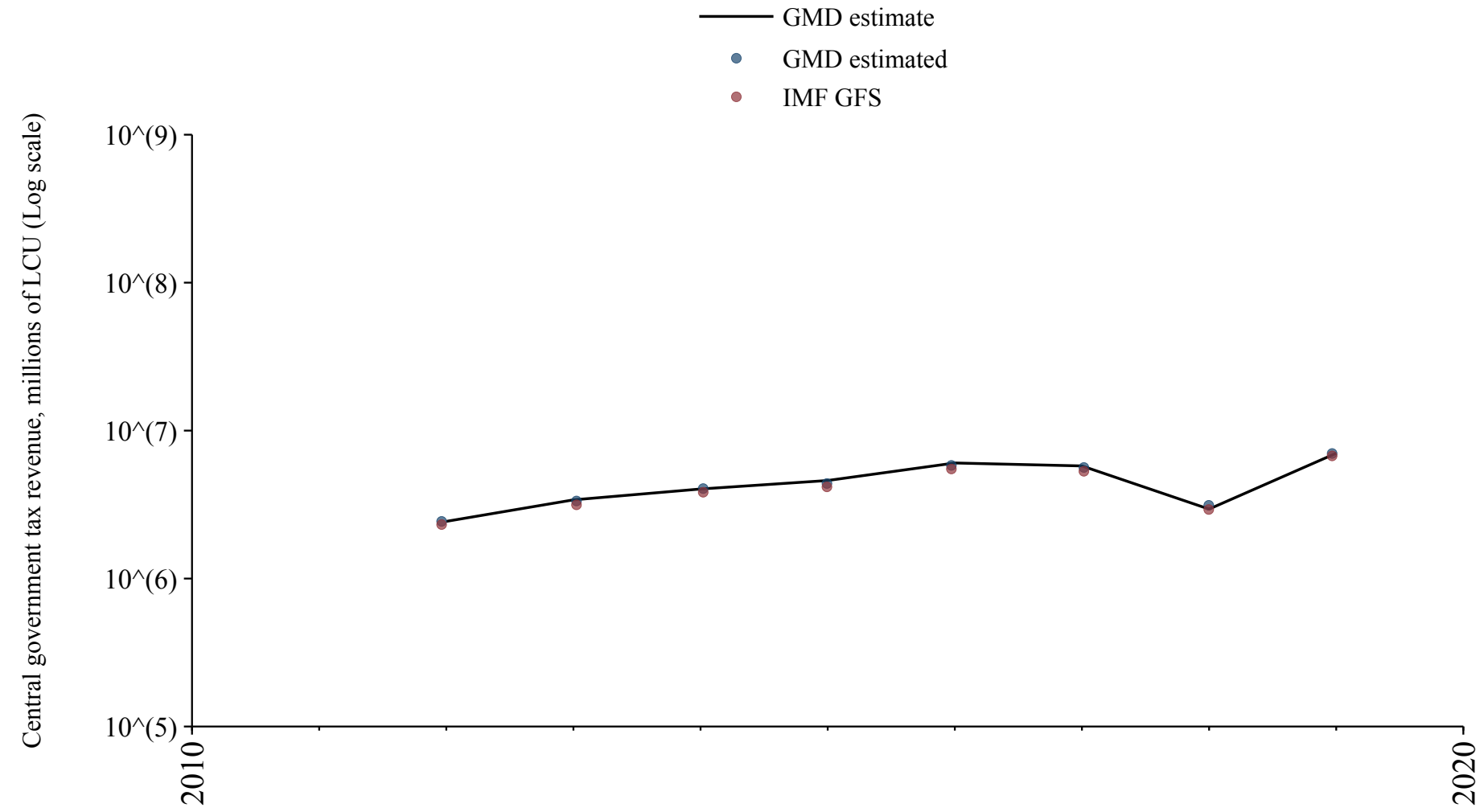

Namibia

Source	Time span	Notes
Albers et al. (2023)	1900 - 2015	Spliced using overlapping data in 2016: (ratio = 75%).
International Monetary Fund (2024)	2016 - 2023	Baseline source, overlaps with base year 2018.

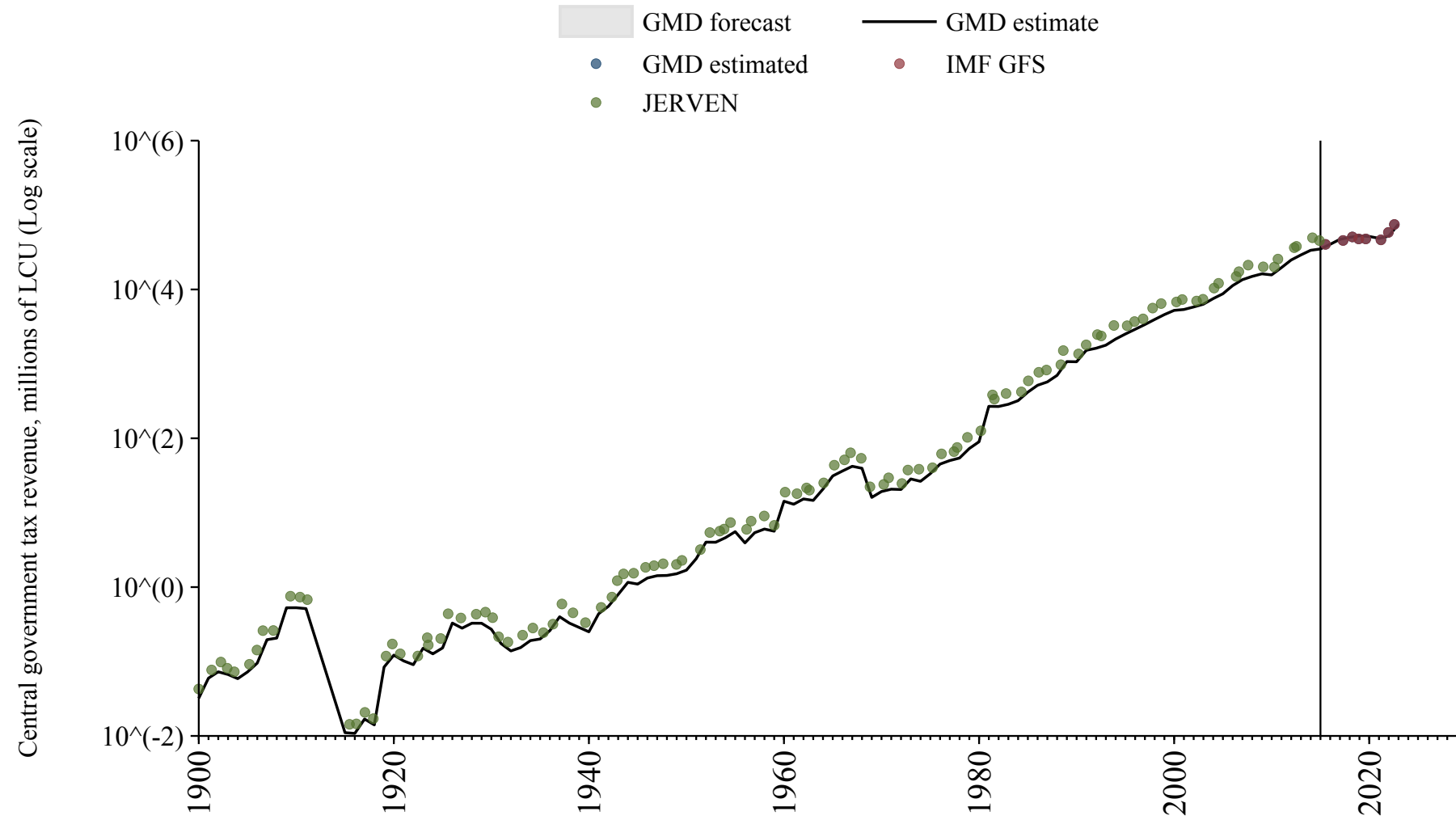

Nepal

Source	Time span	Notes
International Monetary Fund (2024)	1972 - 1989	Spliced using overlapping data in 1990.
International Monetary Fund (2024)	2018 - 2021	Baseline source, overlaps with base year 2018.

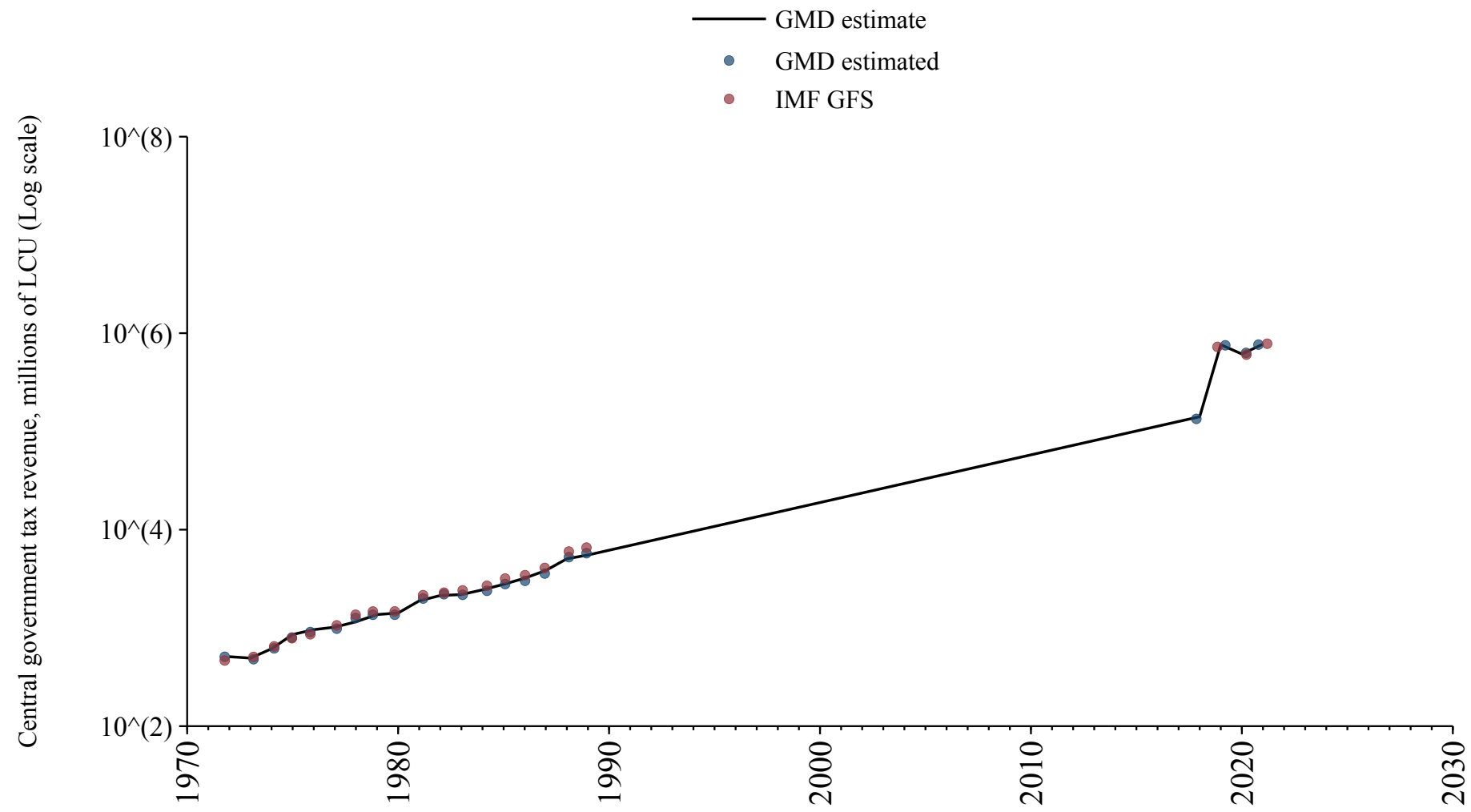

Netherlands

Source	Time span	Notes
Mitchell (2013)	1845 - 1993	Spliced using overlapping data in 1994.
Commission (2024)	1994 - 2023	Baseline source, overlaps with base year 2018.

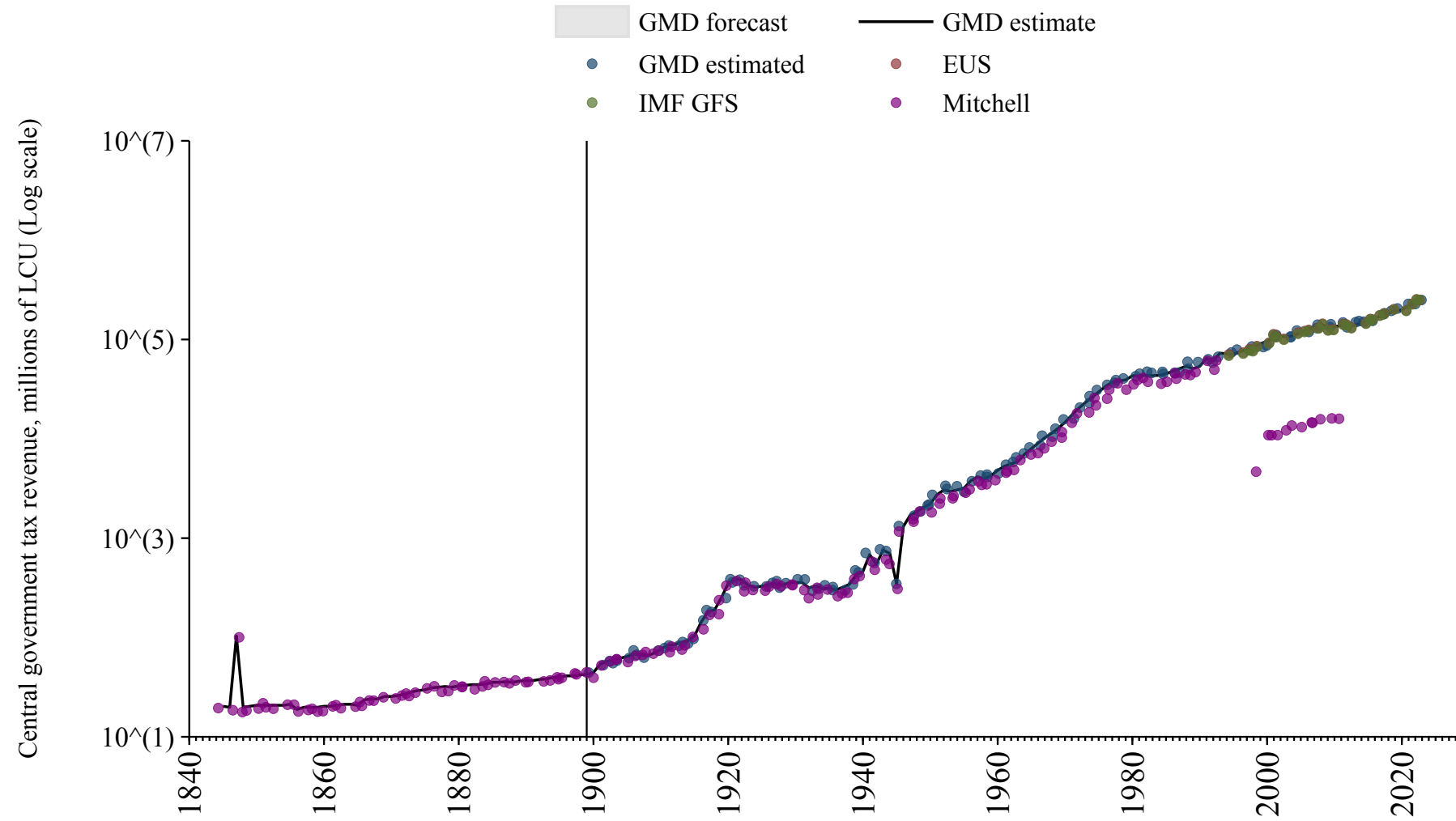

New Zealand

Source	Time span	Notes
Mitchell (2013)	1870 - 2000	Spliced using overlapping data in 2001: (ratio = 106.6%).
International Monetary Fund (2024)	2001 - 2005	Spliced using overlapping data in 2006.
Mitchell (2013)	2006 - 2010	Spliced using overlapping data in 2011.

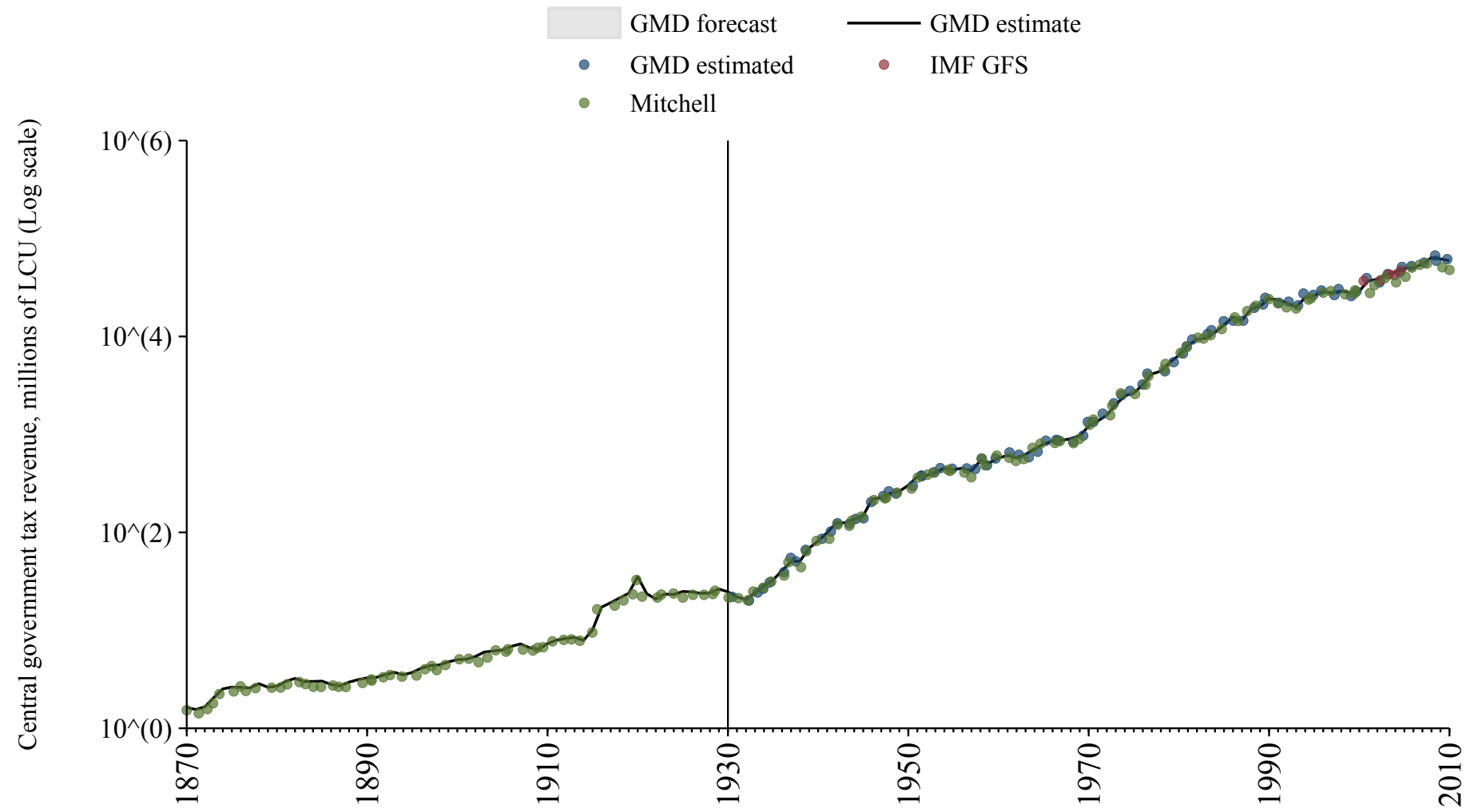

Niger

Source	Time span	Notes
Albers et al. (2023)	1908 - 1959	Spliced using overlapping data in 1960: (ratio = 156.5%).
Banque centrale des États de l'Afrique de l'Ouest (2024)	1960 - 2024	Baseline source, overlaps with base year 2018.

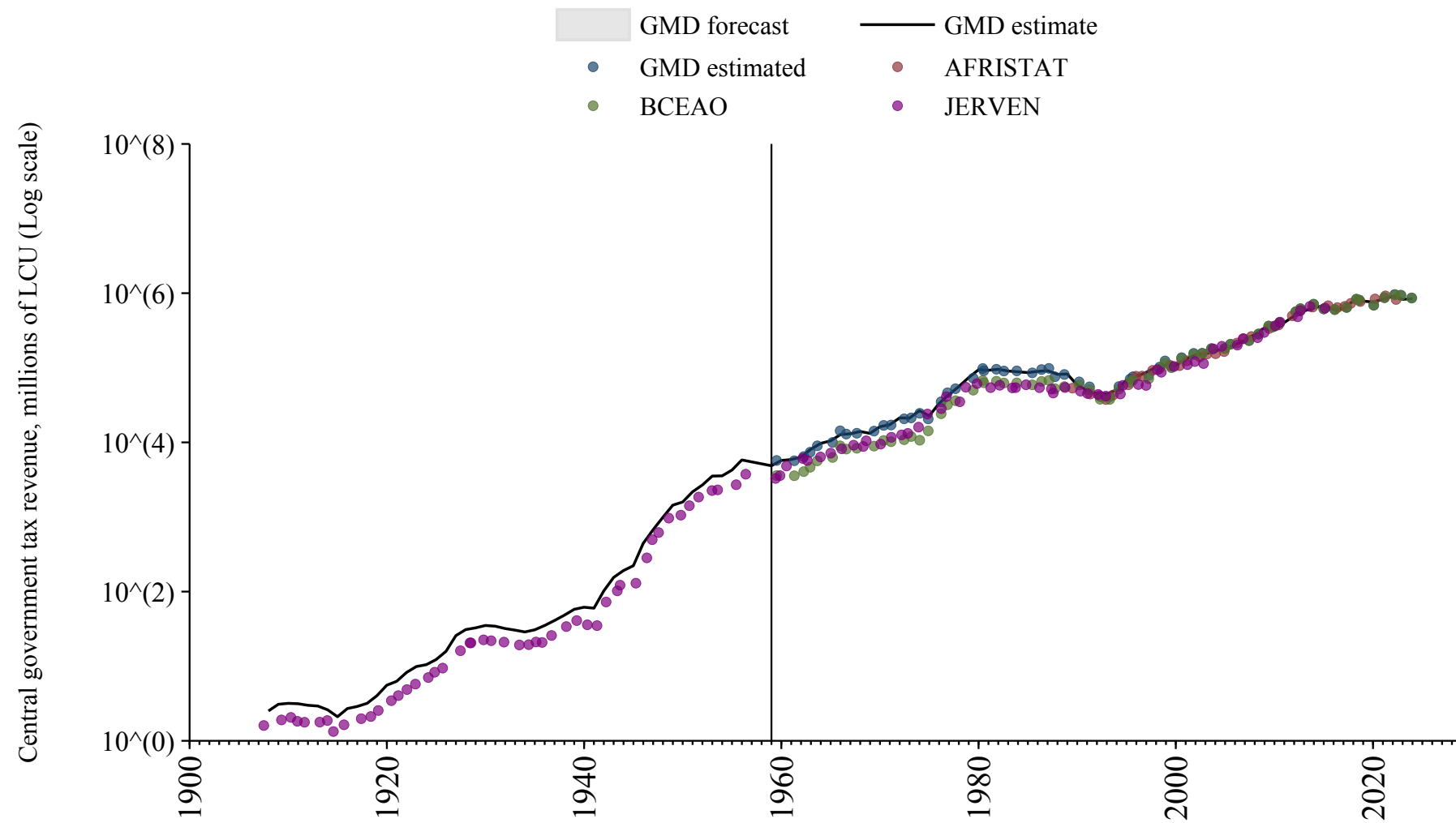

Nigeria

Source	Time span	Notes
Albers et al. (2023)	1900 - 2015	Spliced using overlapping data in 2016.

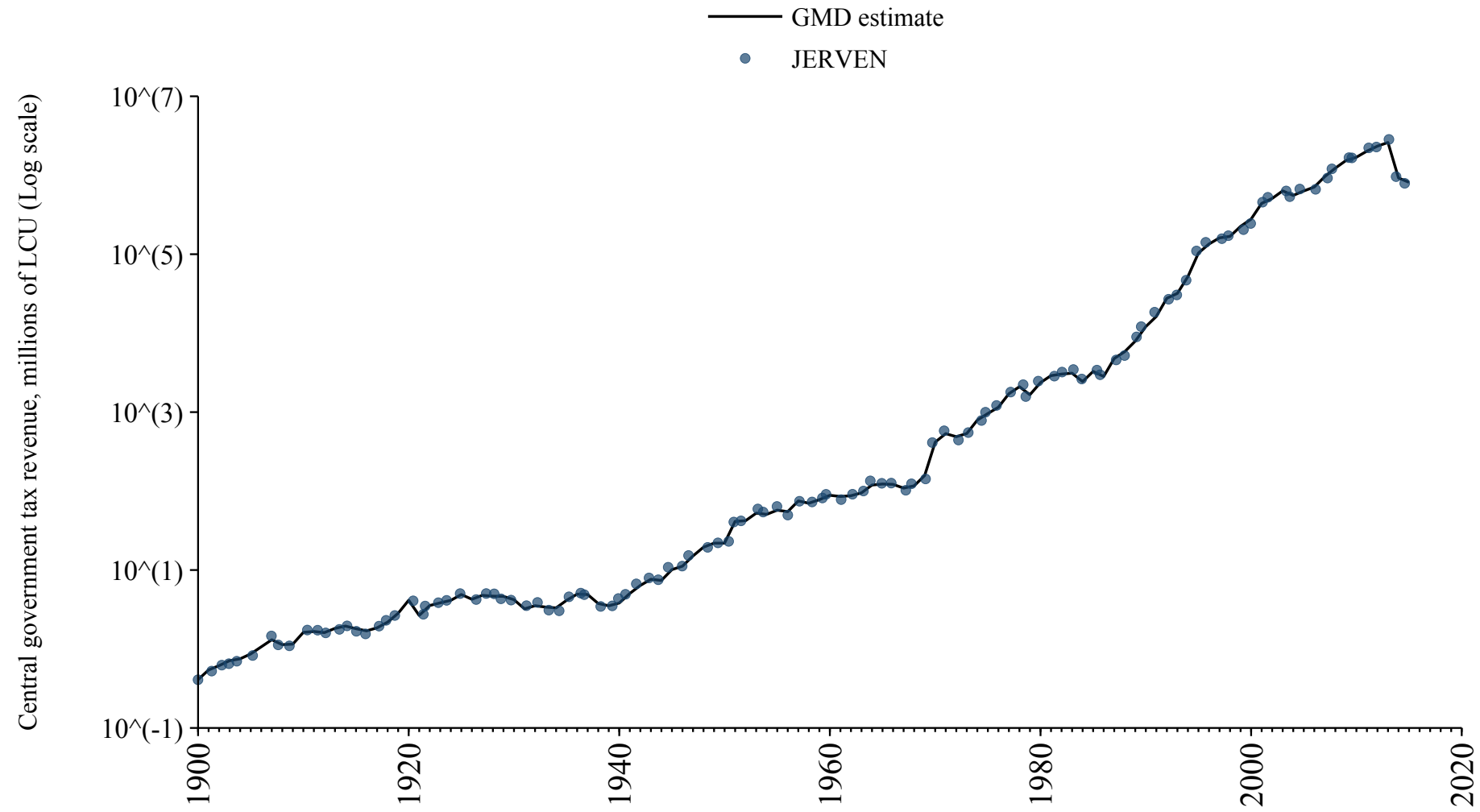

Norway

Source	Time span	Notes
Mitchell (2013)	1851 - 1860	Spliced using overlapping data in 1861: (ratio = 94.6%).
Mitchell (2013)	1865 - 1992	Spliced using overlapping data in 1993: (ratio = 97.3%).
Commission (2024)	1993 - 2024	Baseline source, overlaps with base year 2018.

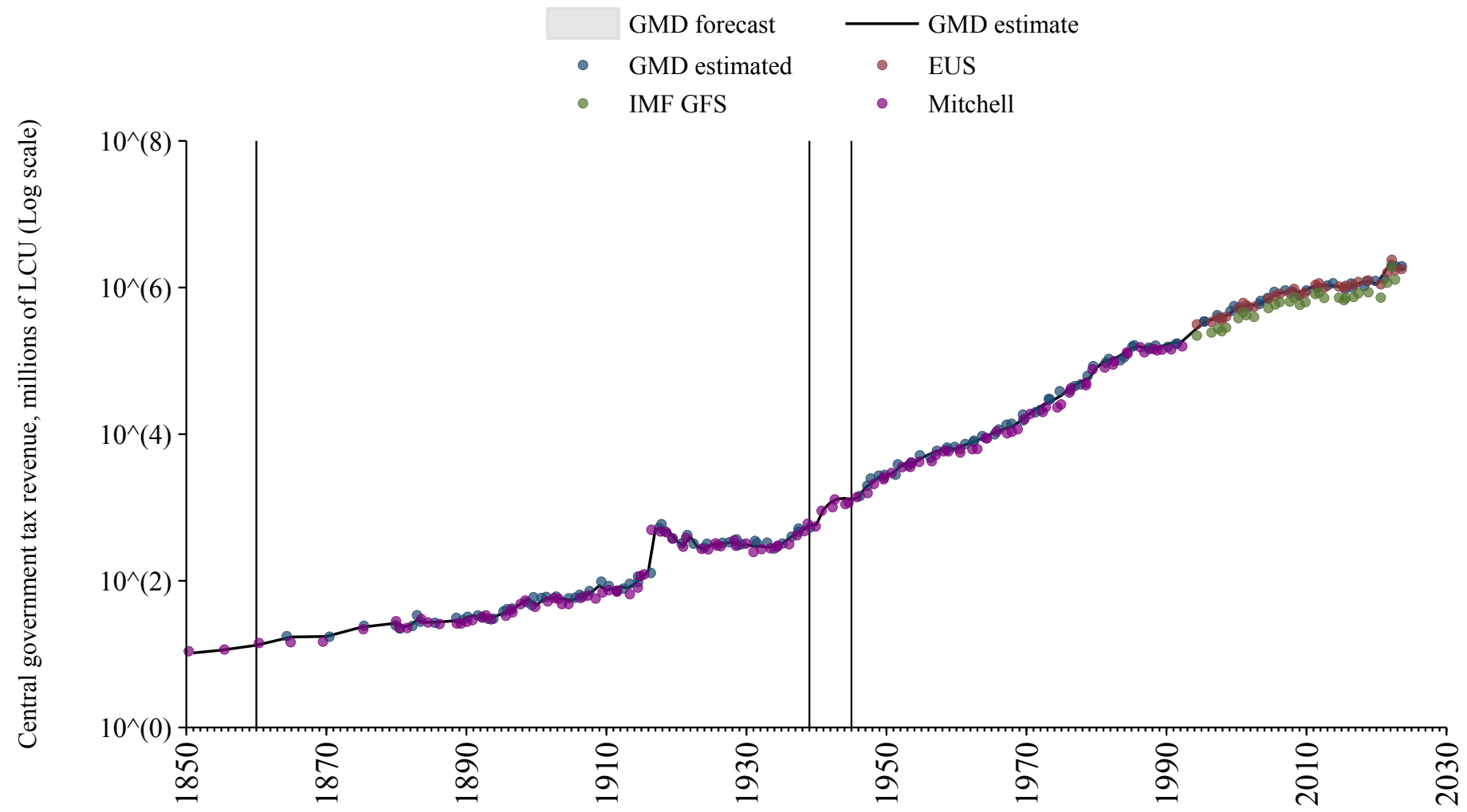

Pakistan

Source	Time span	Notes
Mitchell (2013)	1947 - 1972	Spliced using overlapping data in 1973.
International Monetary Fund (2024)	1973 - 1986	Spliced using overlapping data in 1987.
Mitchell (2013)	1987 - 1987	Spliced using overlapping data in 1988.
International Monetary Fund (2024)	1988 - 1989	Spliced using overlapping data in 1990.
Mitchell (2013)	1990 - 1996	Spliced using overlapping data in 1997.
International Monetary Fund (2024)	1997 - 2000	Spliced using overlapping data in 2001.
Mitchell (2013)	2001 - 2007	Spliced using overlapping data in 2008.

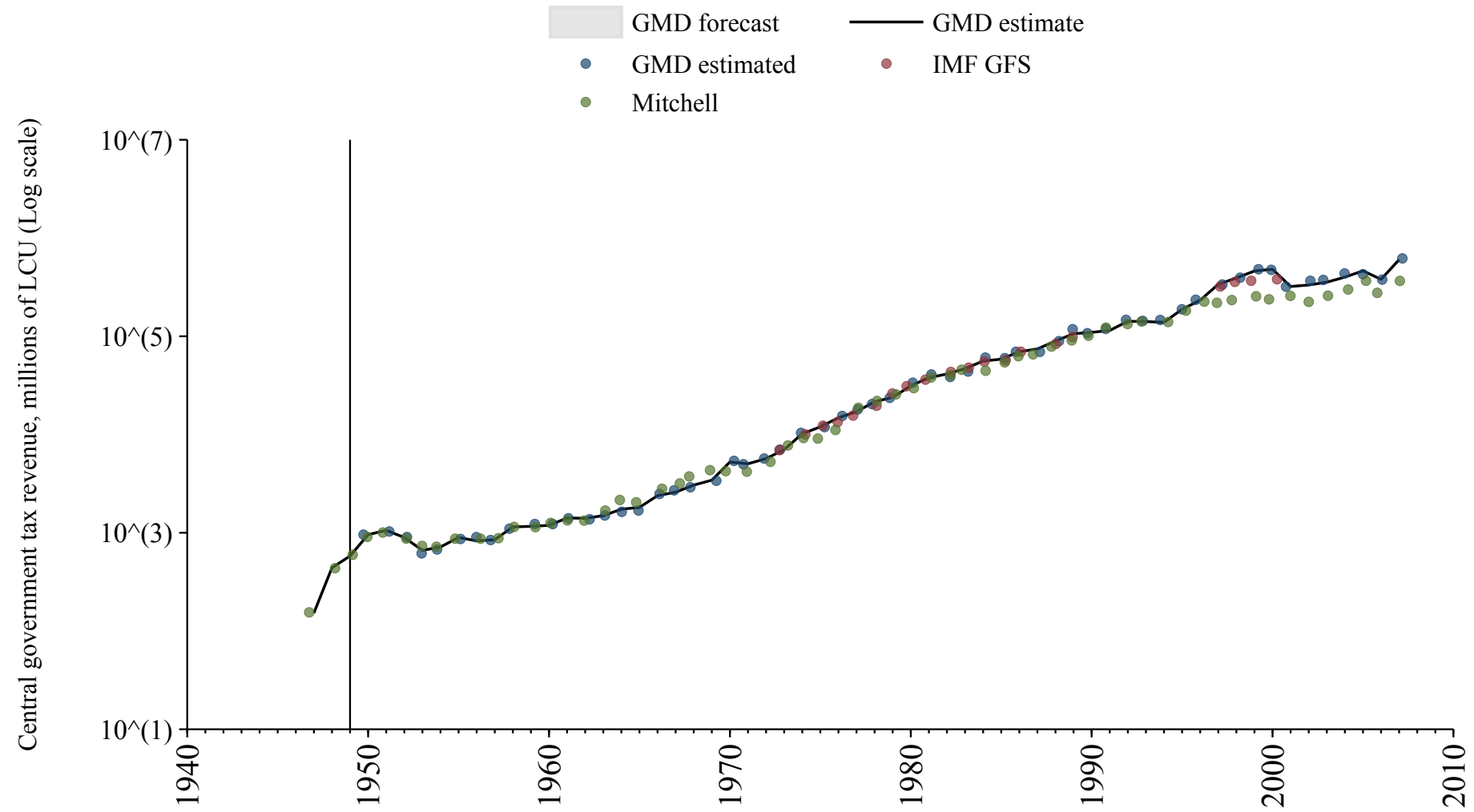

Palestine

Source	Time span	Notes
International Monetary Fund (2024)	2005 - 2021	Baseline source, overlaps with base year 2018.

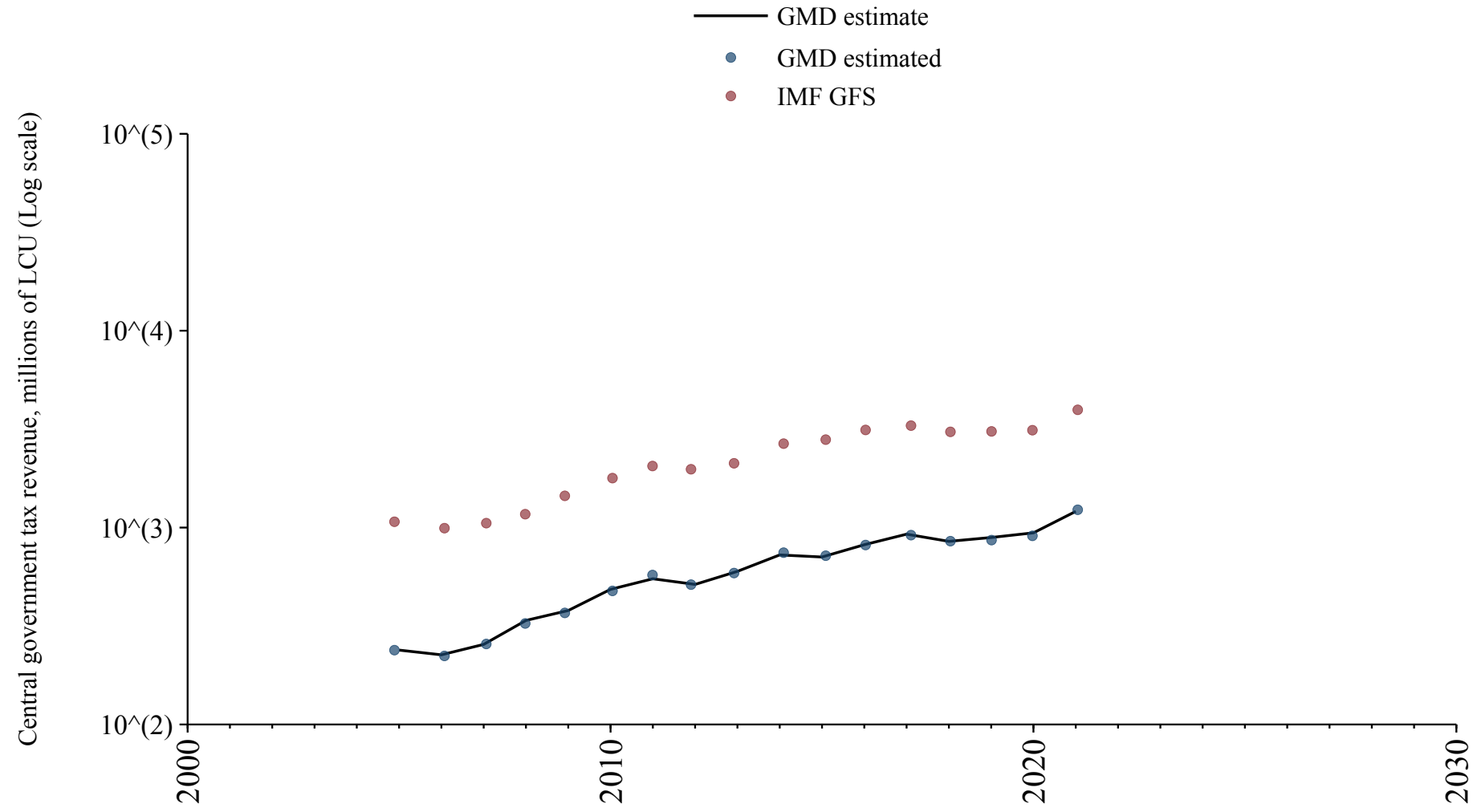

Paraguay

Source	Time span	Notes
International Monetary Fund (2024)	2005 - 2023	Baseline source, overlaps with base year 2018.

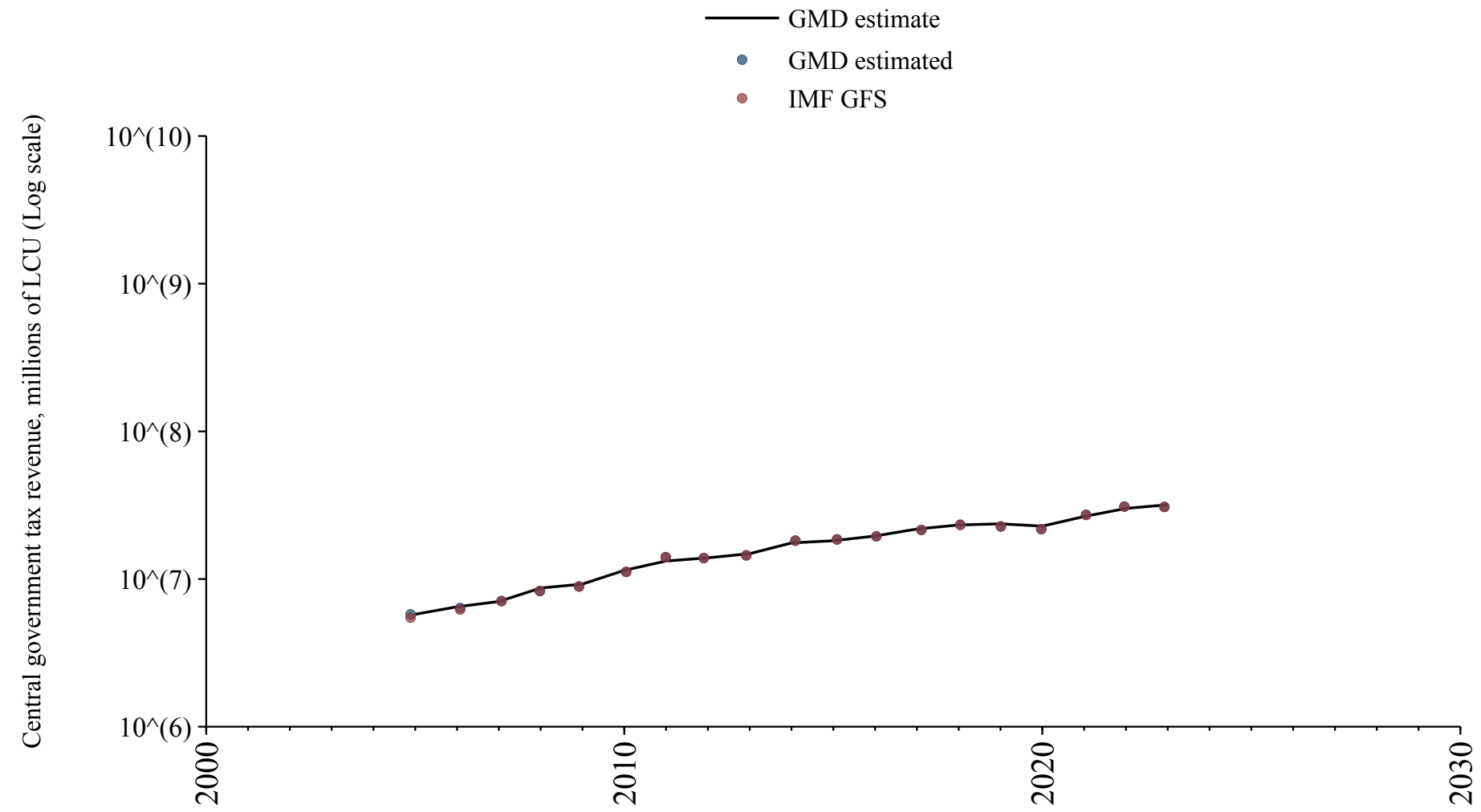

Peru

Source	Time span	Notes
Mitchell (2013)	1899 - 1993	Spliced using overlapping data in 1994: (ratio = 116.3%).
International Monetary Fund (2024)	1994 - 2021	Baseline source, overlaps with base year 2018.

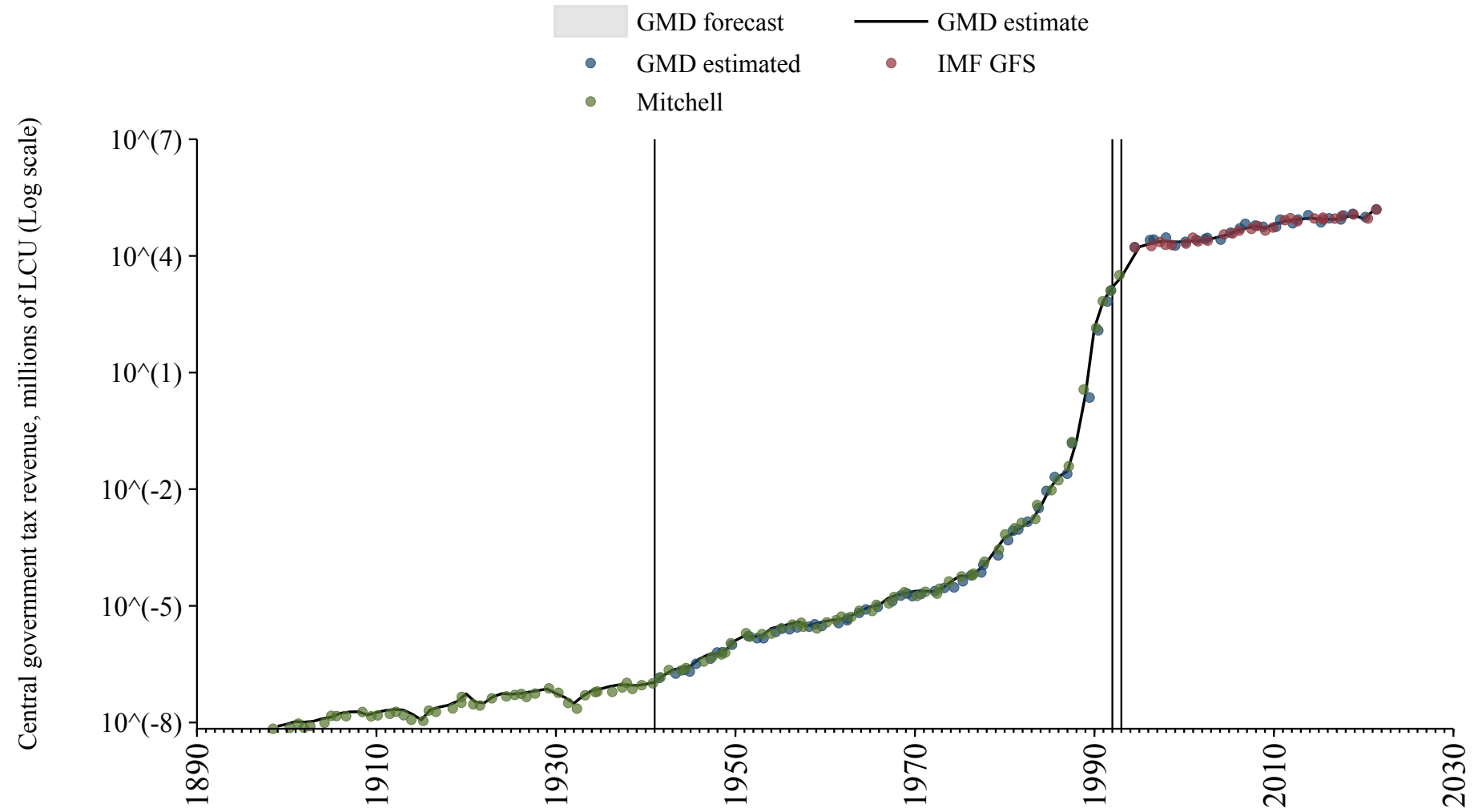

Philippines

Source	Time span	Notes
International Monetary Fund (2024)	2012 - 2022	Baseline source, overlaps with base year 2018.

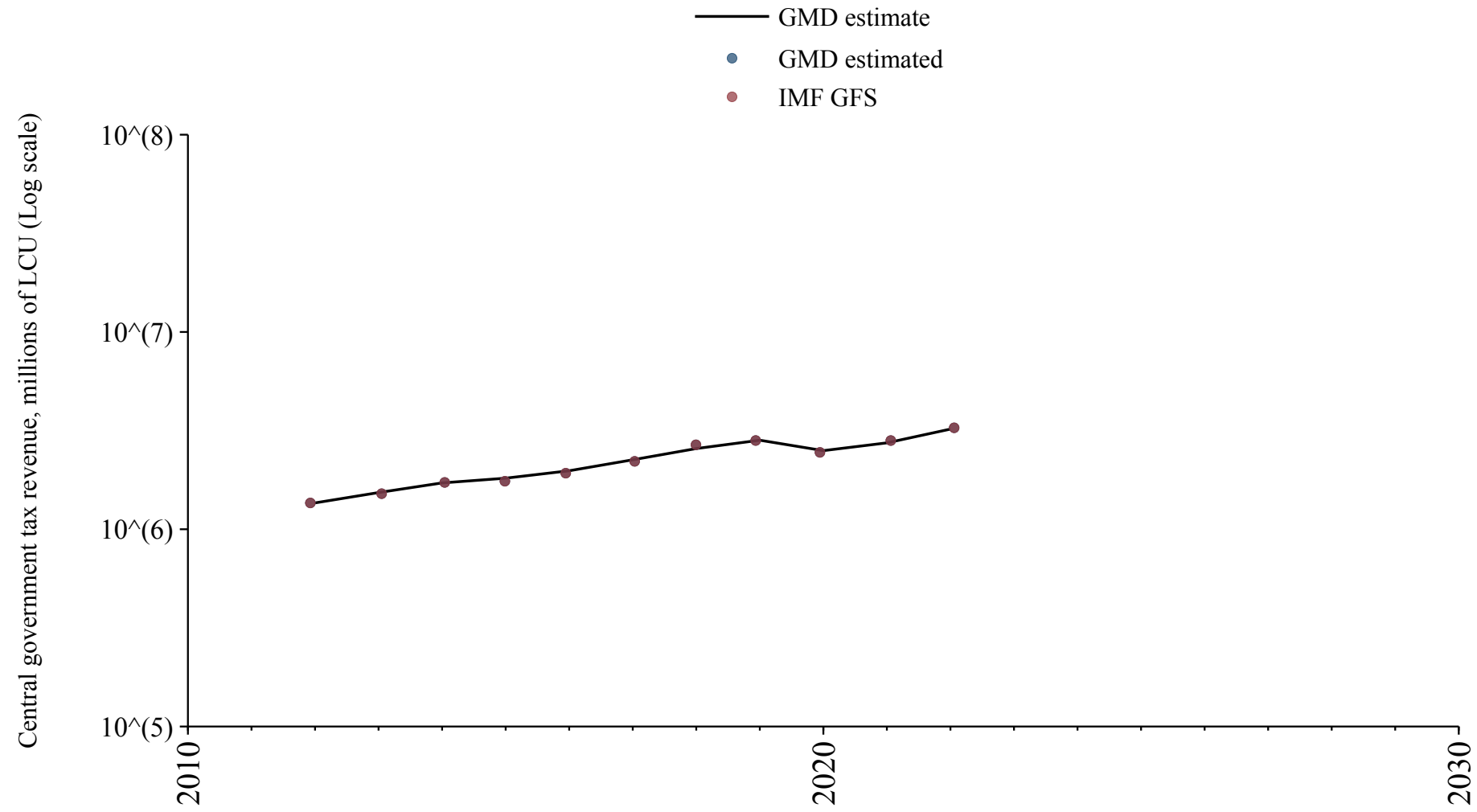

Poland

Source	Time span	Notes
Mitchell (2013)	1922 - 1937	Spliced using overlapping data in 1938.
Commission (2024)	1995 - 2023	Baseline source, overlaps with base year 2018.

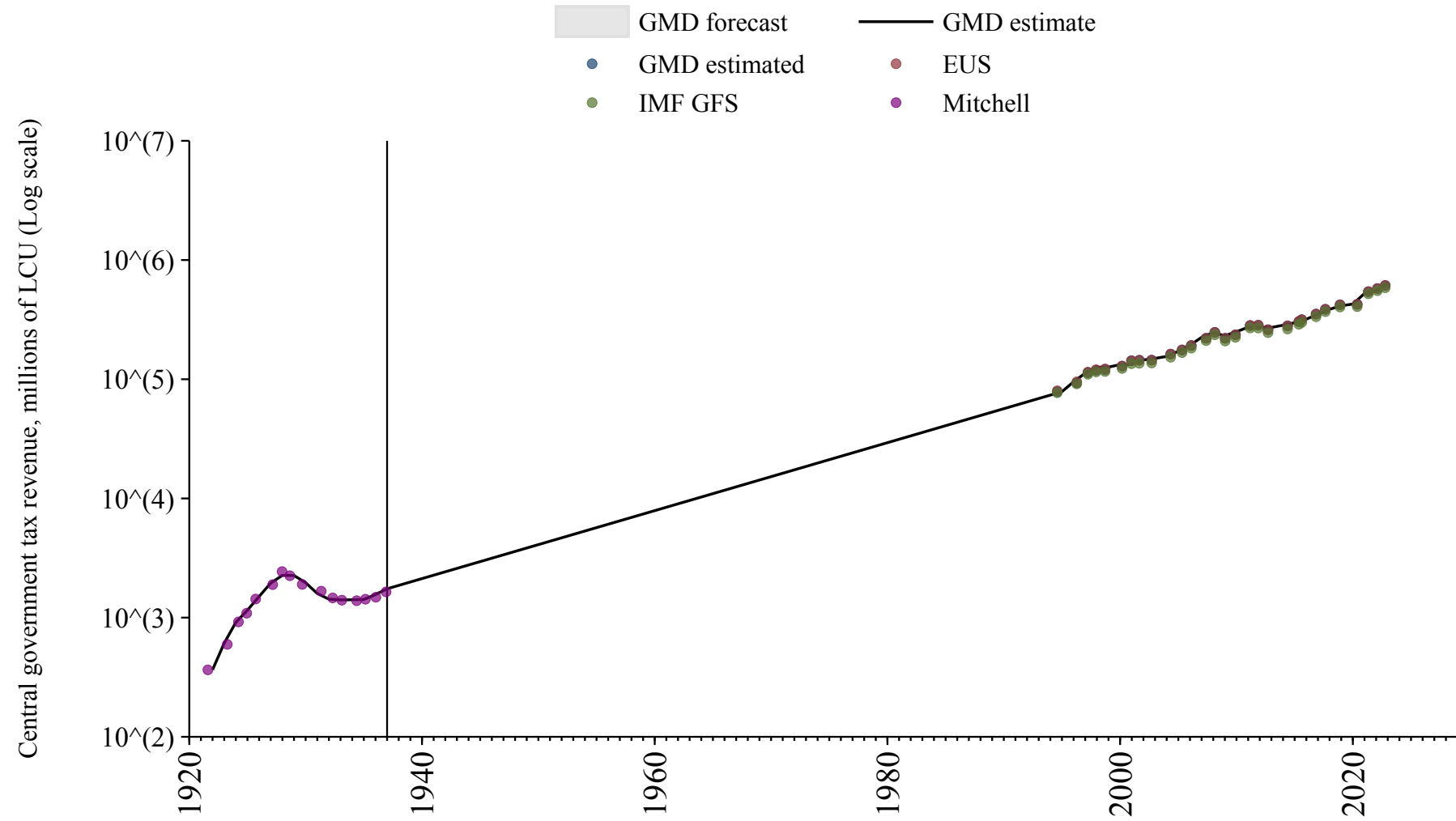

Portugal

Source	Time span	Notes
Instituto Nacional de Estatística (2001)	1834 - 1953	Spliced using overlapping data in 1954: (ratio = 189.1%).
Mitchell (2013)	1954 - 1987	Spliced using overlapping data in 1988: (ratio = 138.4%).
Instituto Nacional de Estatística (2001)	1988 - 1994	Spliced using overlapping data in 1995: (ratio = 123%).
Commission (2024)	1995 - 2023	Baseline source, overlaps with base year 2018.

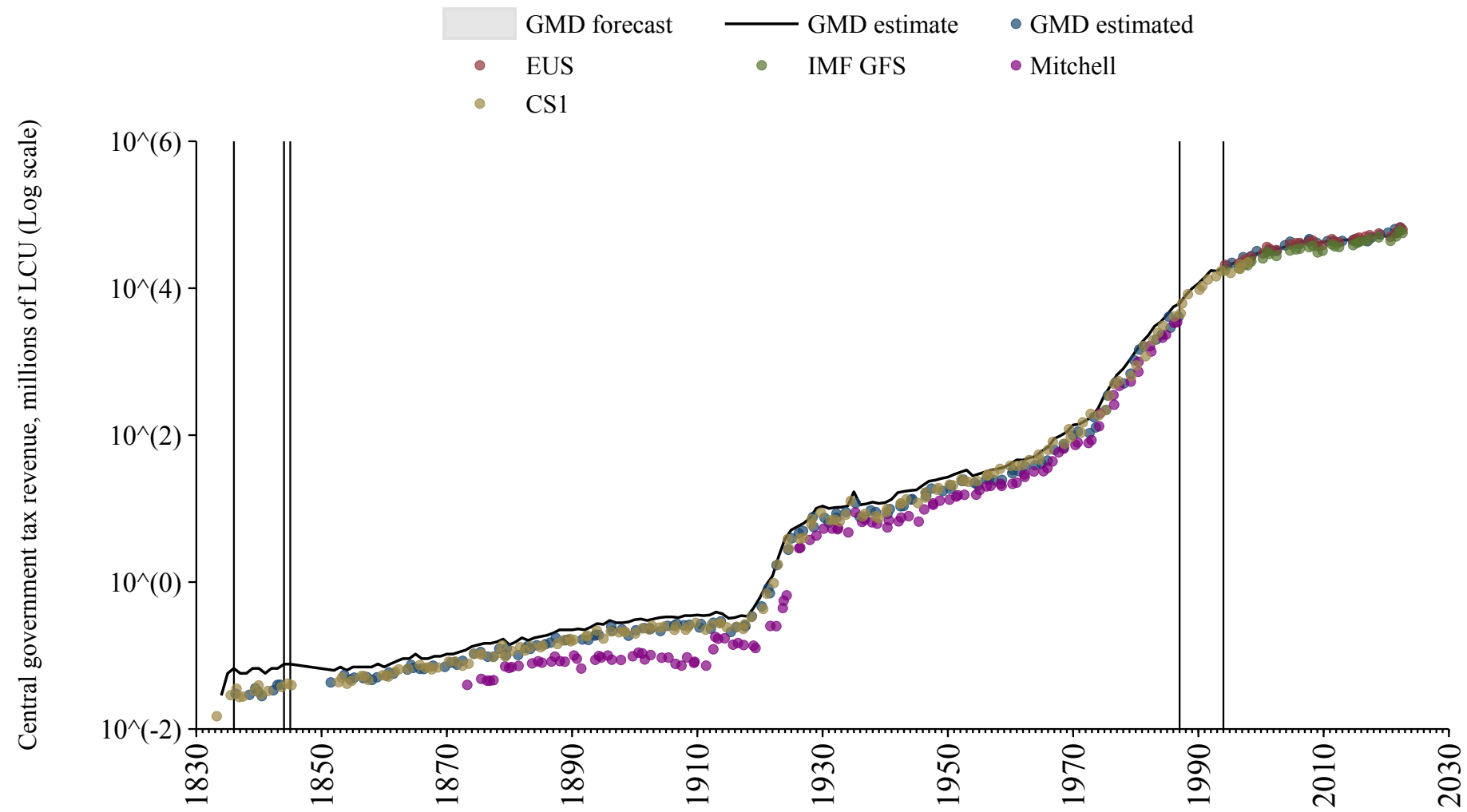

Republic of the Congo

Source	Time span	Notes
Albers et al. (2023)	1900 - 2000	Spliced using overlapping data in 2001: (ratio = 122.8%).
International Monetary Fund (2024)	2001 - 2021	Baseline source, overlaps with base year 2018.

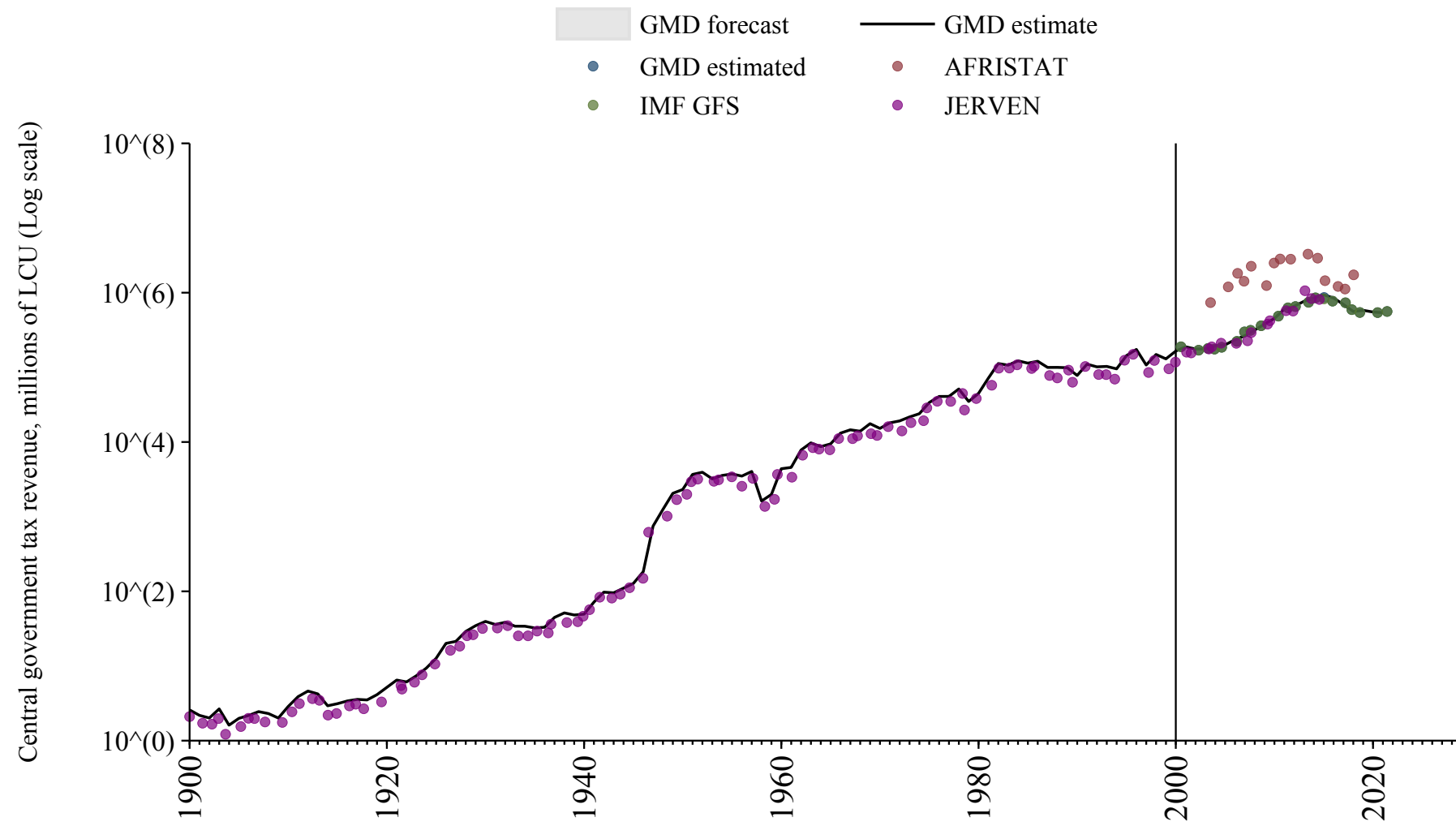

Romania

Source	Time span	Notes
Mitchell (2013)	1862 - 1985	Spliced using overlapping data in 1986.
Commission (2024)	1995 - 2023	Baseline source, overlaps with base year 2018.

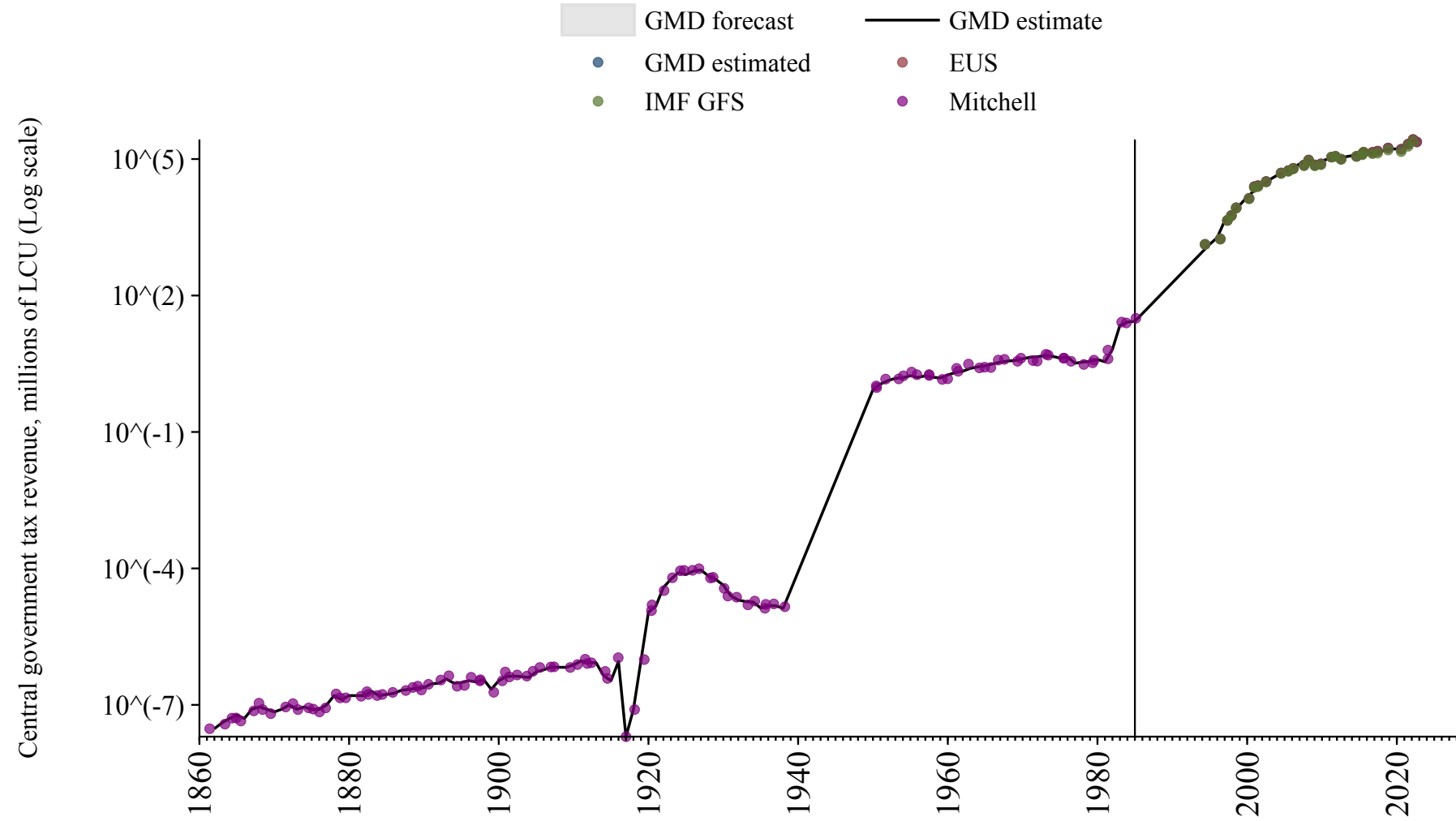

Russian Federation

Source	Time span	Notes
Mitchell (2013)	1805 - 1990	Spliced using overlapping data in 1991: (ratio = 94.5%).
International Monetary Fund (2024)	1991 - 2023	Baseline source, overlaps with base year 2018.

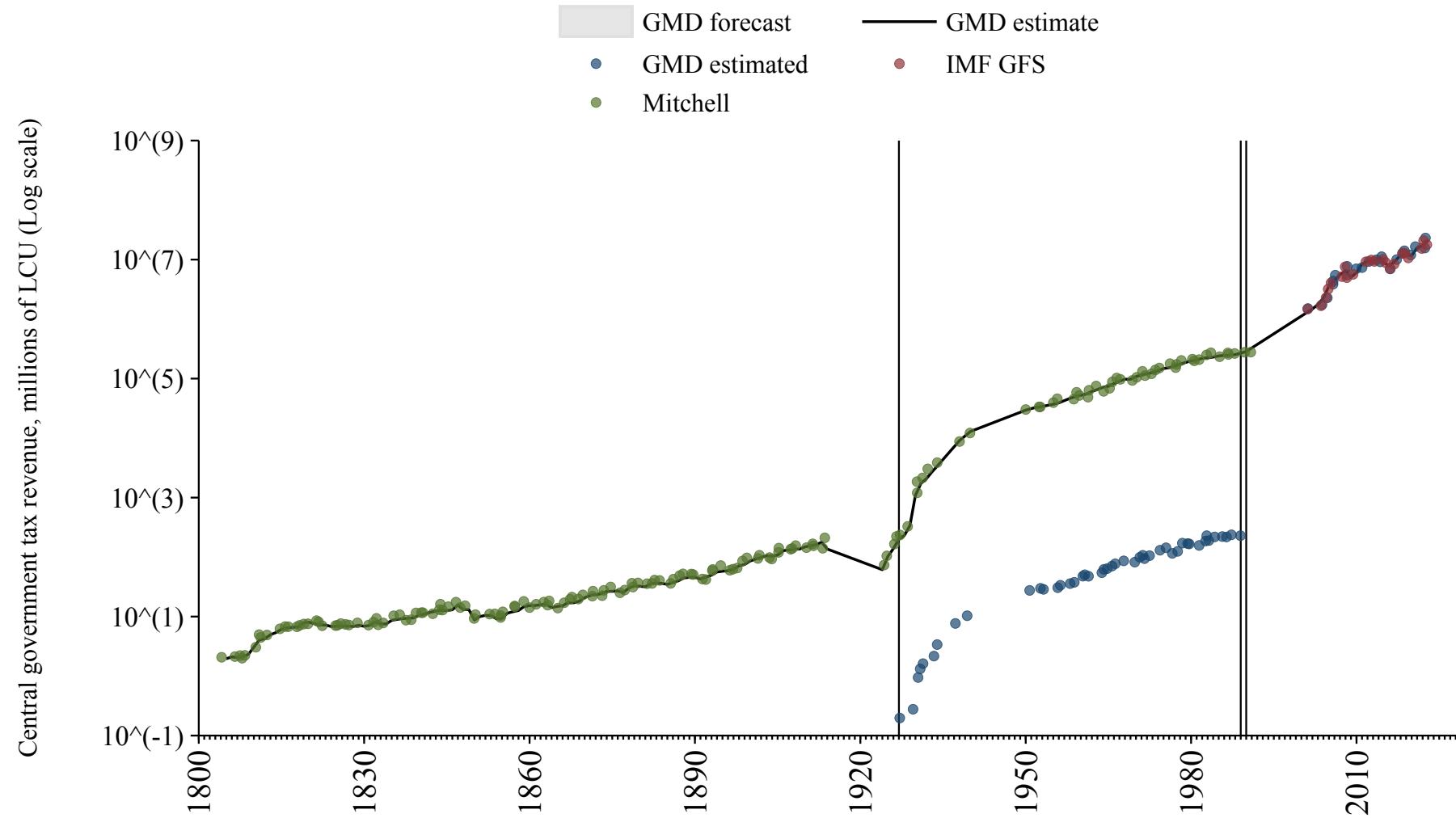

Rwanda

Source	Time span	Notes
Albers et al. (2023)	1924 - 1972	Spliced using overlapping data in 1973: (ratio = 79.9%).
International Monetary Fund (2024)	1973 - 1980	Spliced using overlapping data in 1981: (ratio = 102.3%).
Albers et al. (2023)	1981 - 1988	Spliced using overlapping data in 1989: (ratio = 84%).
International Monetary Fund (2024)	1989 - 1989	Spliced using overlapping data in 1990.
Albers et al. (2023)	1990 - 2013	Spliced using overlapping data in 2014: (ratio = 84%).
International Monetary Fund (2024)	2014 - 2023	Baseline source, overlaps with base year 2018.

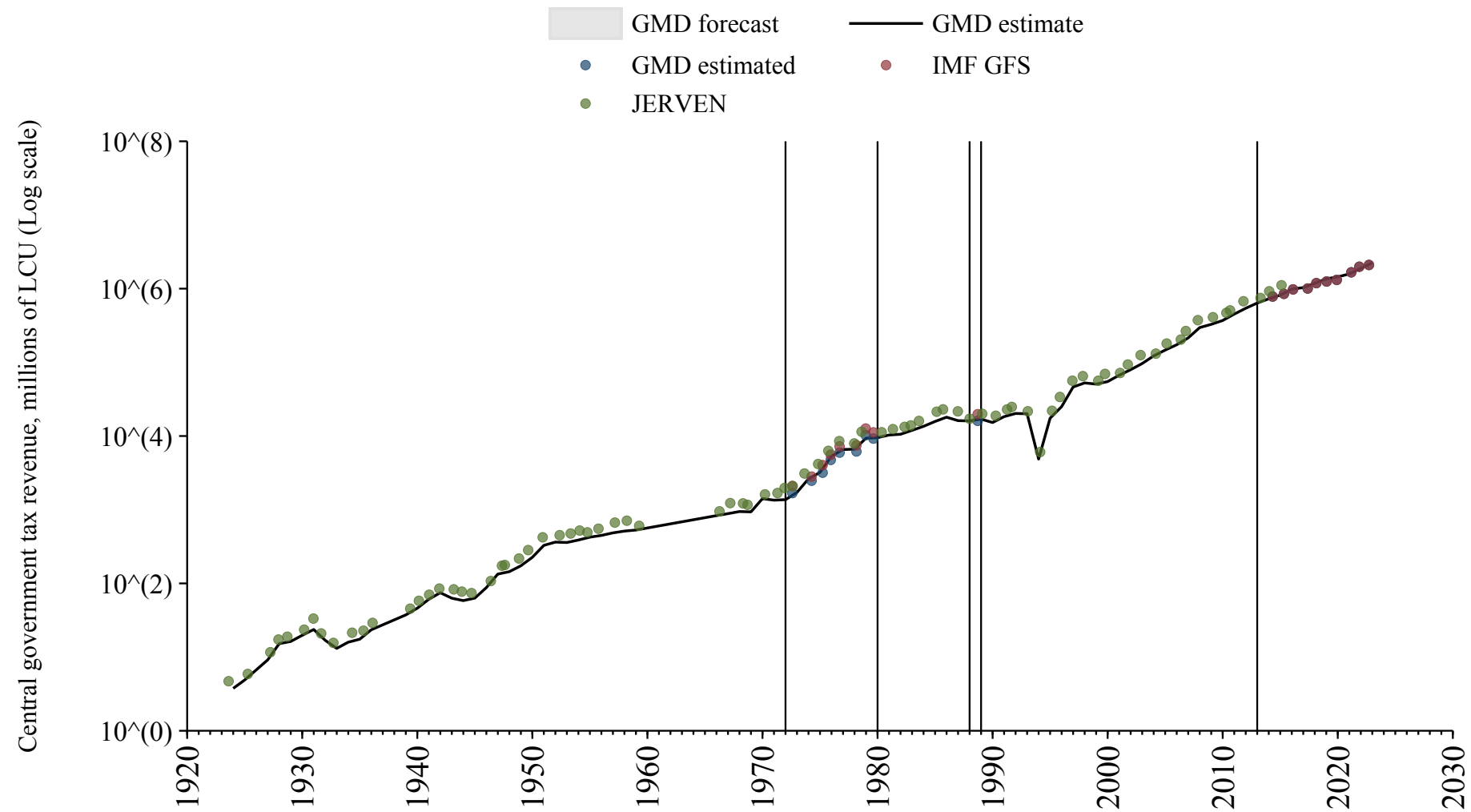

Sao Tome and Principe

Source	Time span	Notes
African Union (2024)	1999 - 2022	Baseline source, overlaps with base year 2018.

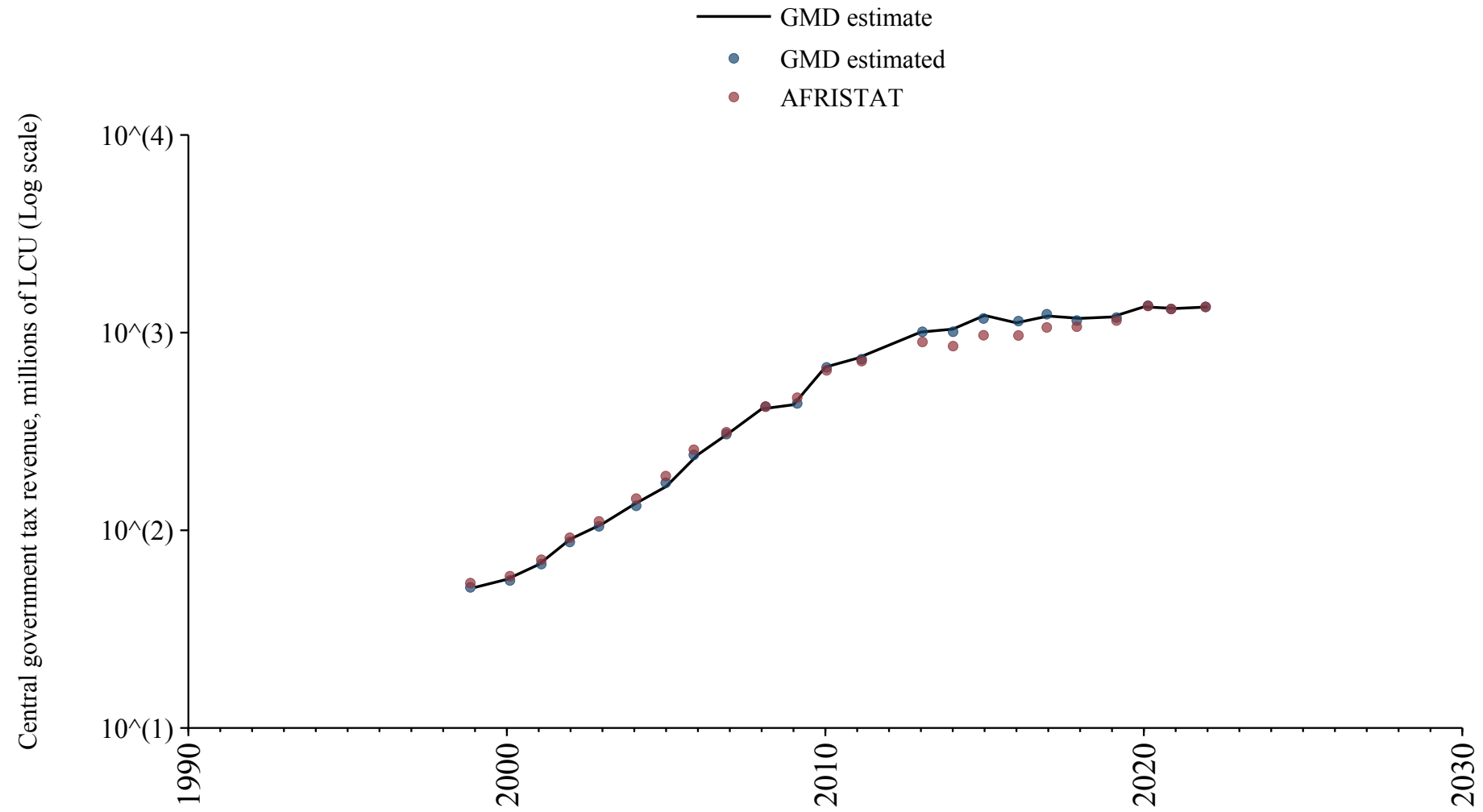

Saudi Arabia

Source	Time span	Notes
International Monetary Fund (2024)	2018 - 2024	Baseline source, overlaps with base year 2018.

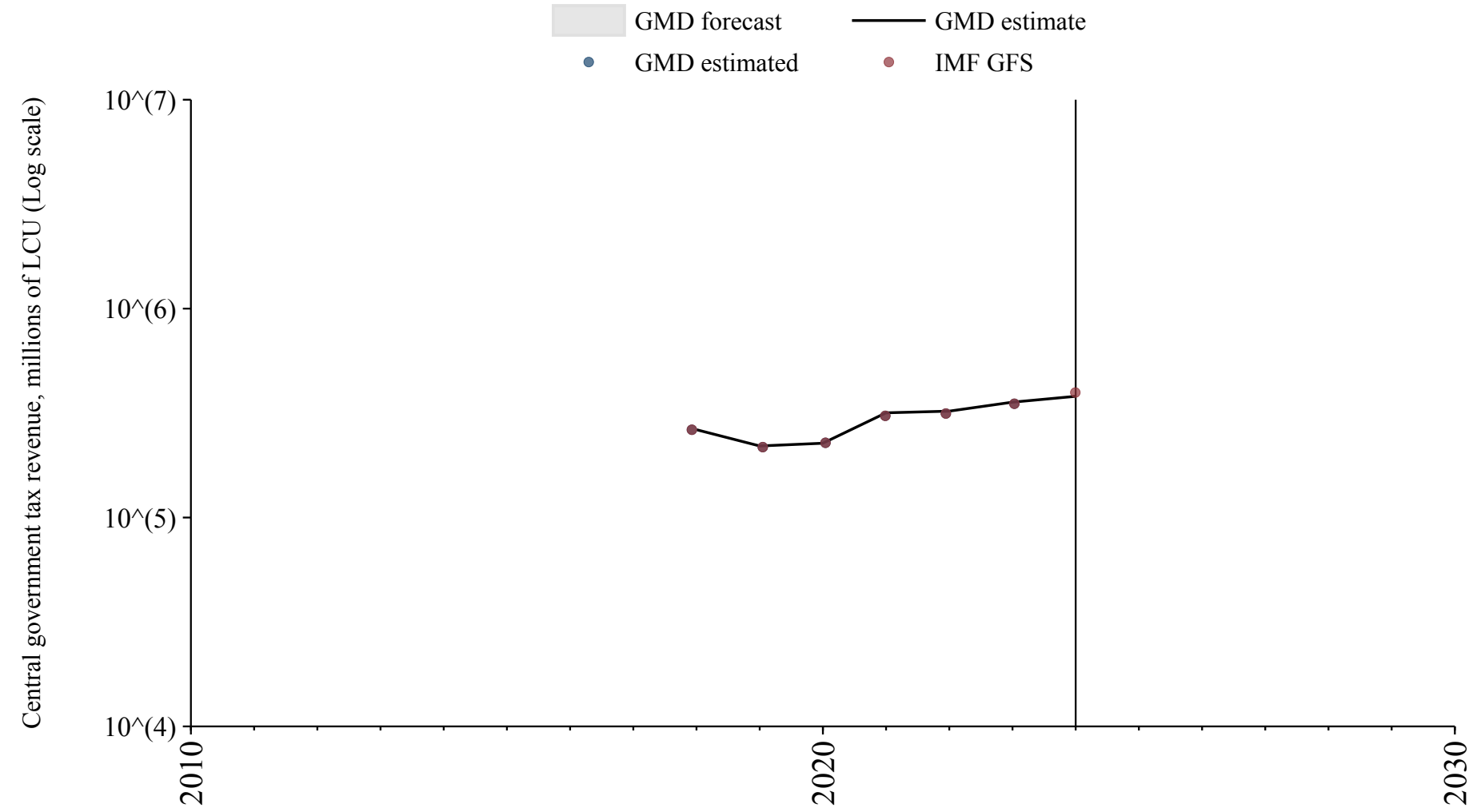

Senegal

Source	Time span	Notes
Albers et al. (2023)	1900 - 1961	Spliced using overlapping data in 1962: (ratio = 190.7%).
Banque centrale des États de l'Afrique de l'Ouest (2024)	1962 - 2024	Baseline source, overlaps with base year 2018.

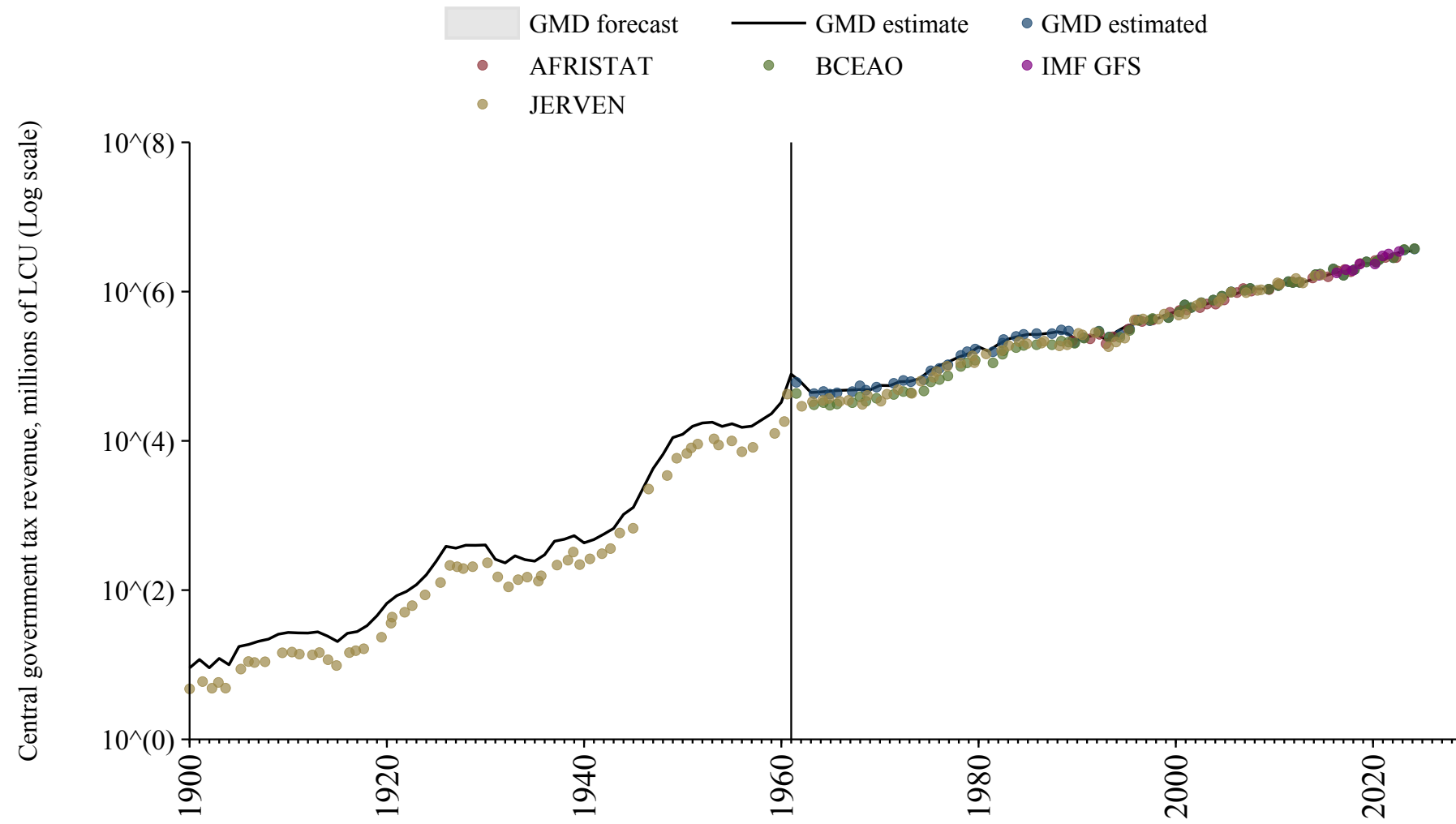

Serbia

Source	Time span	Notes
International Monetary Fund (2024)	2007 - 2022	Baseline source, overlaps with base year 2018.

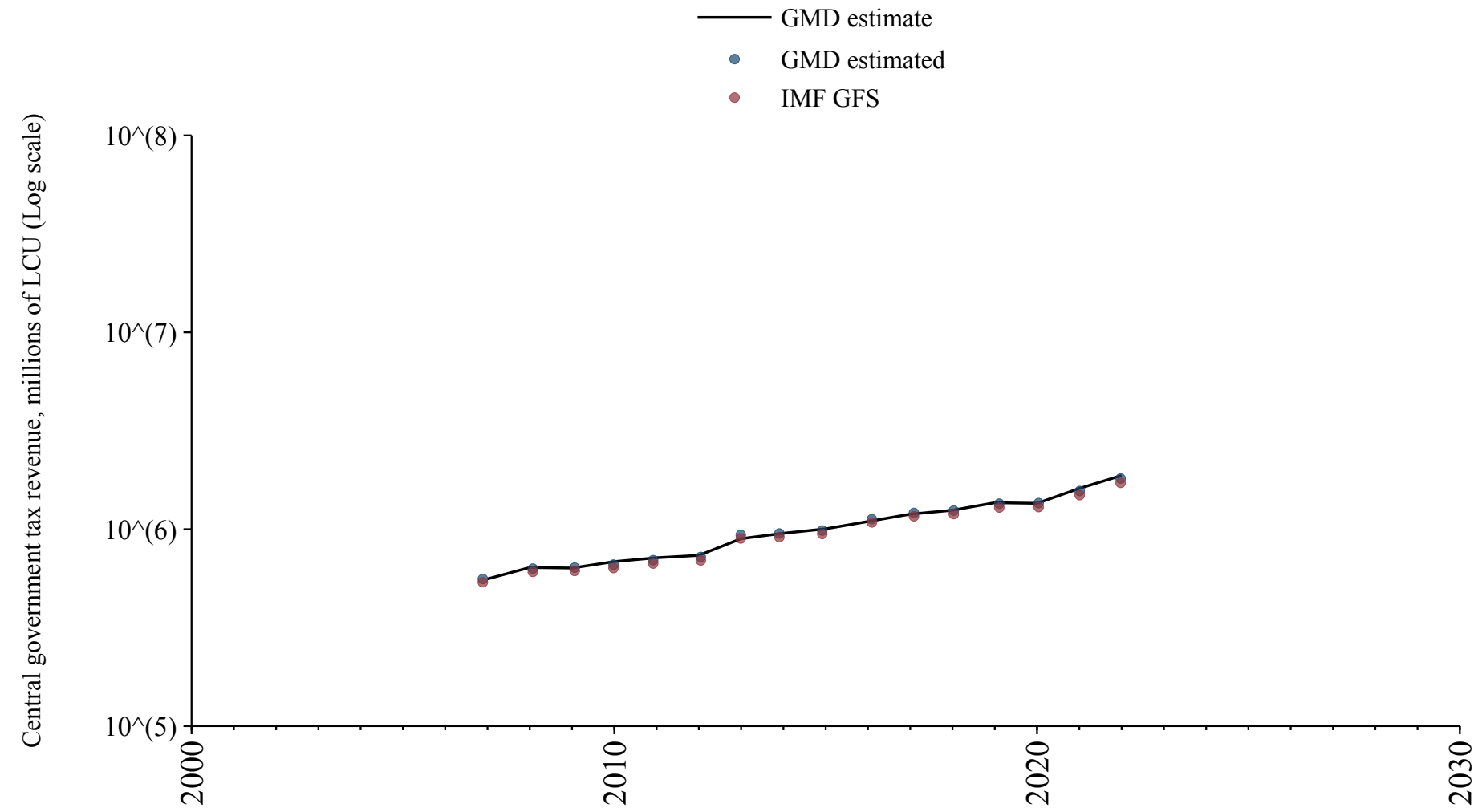

Seychelles

Source	Time span	Notes
International Monetary Fund (2024)	1993 - 2023	Baseline source, overlaps with base year 2018.

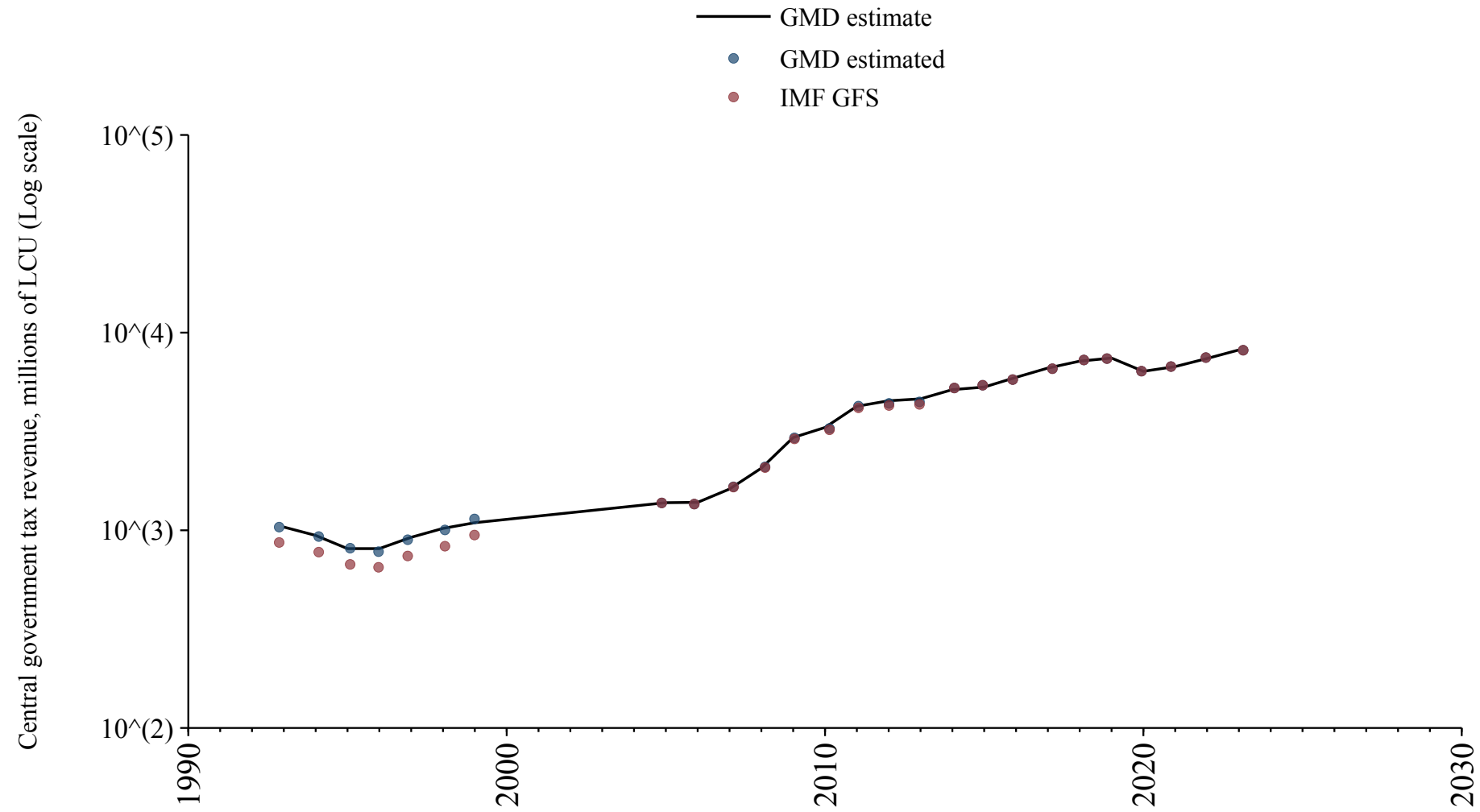

Sierra Leone

Source	Time span	Notes
Albers et al. (2023)	1900 - 2015	Spliced using overlapping data in 2016.

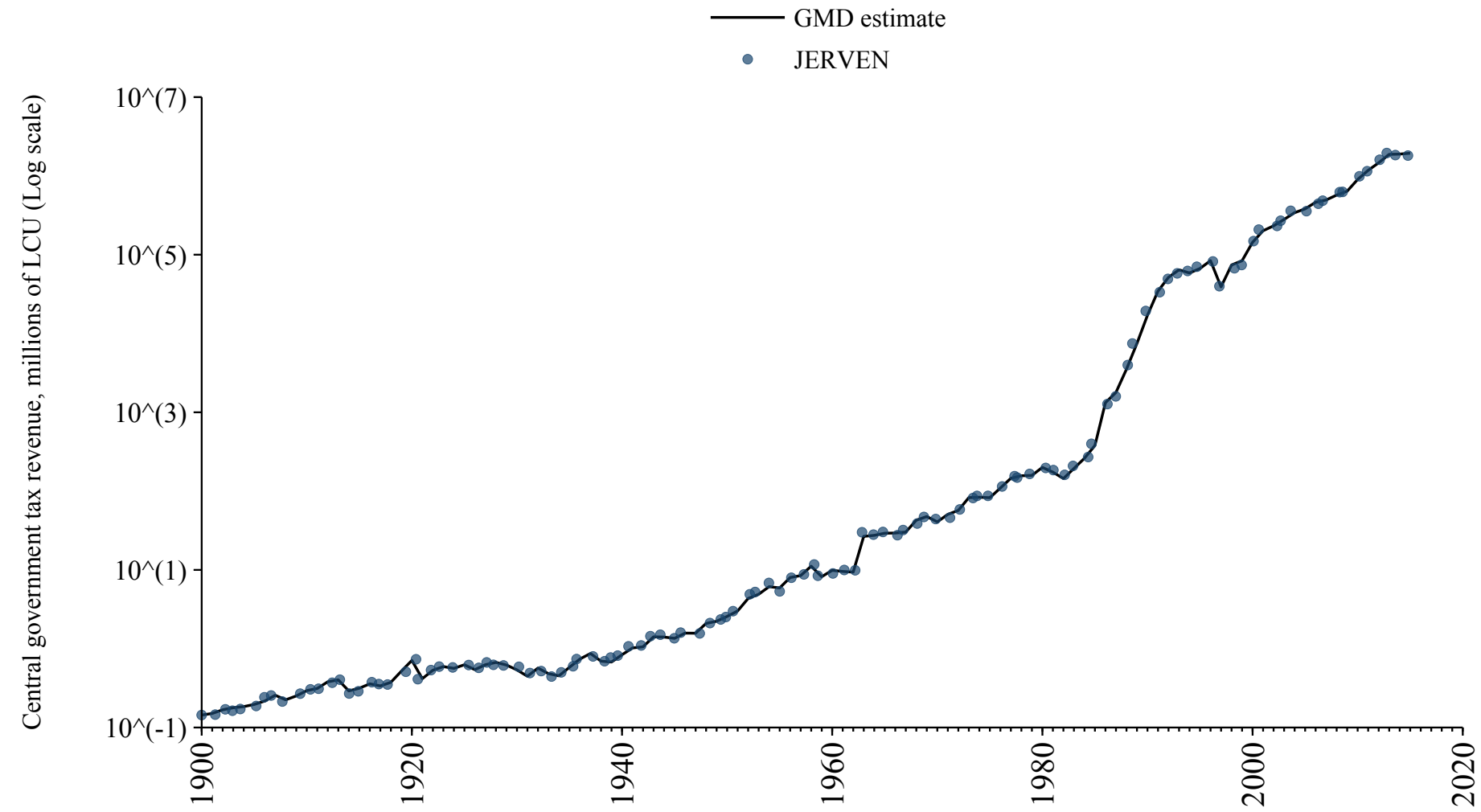

Singapore

Source	Time span	Notes
International Monetary Fund (2024)	1972 - 2023	Baseline source, overlaps with base year 2018.

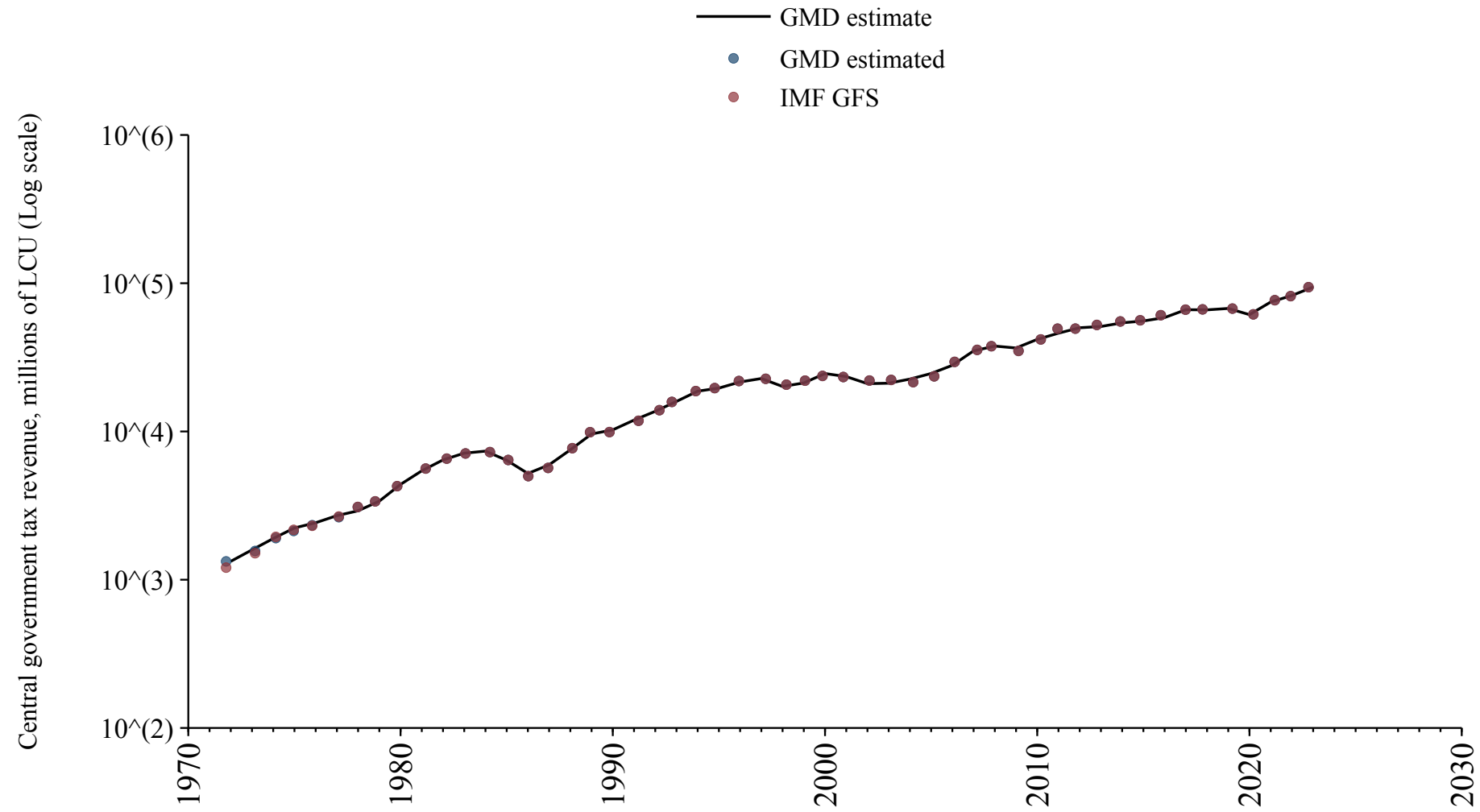

Slovakia

Source	Time span	Notes
Commission (2024)	1995 - 2024	Baseline source, overlaps with base year 2018.

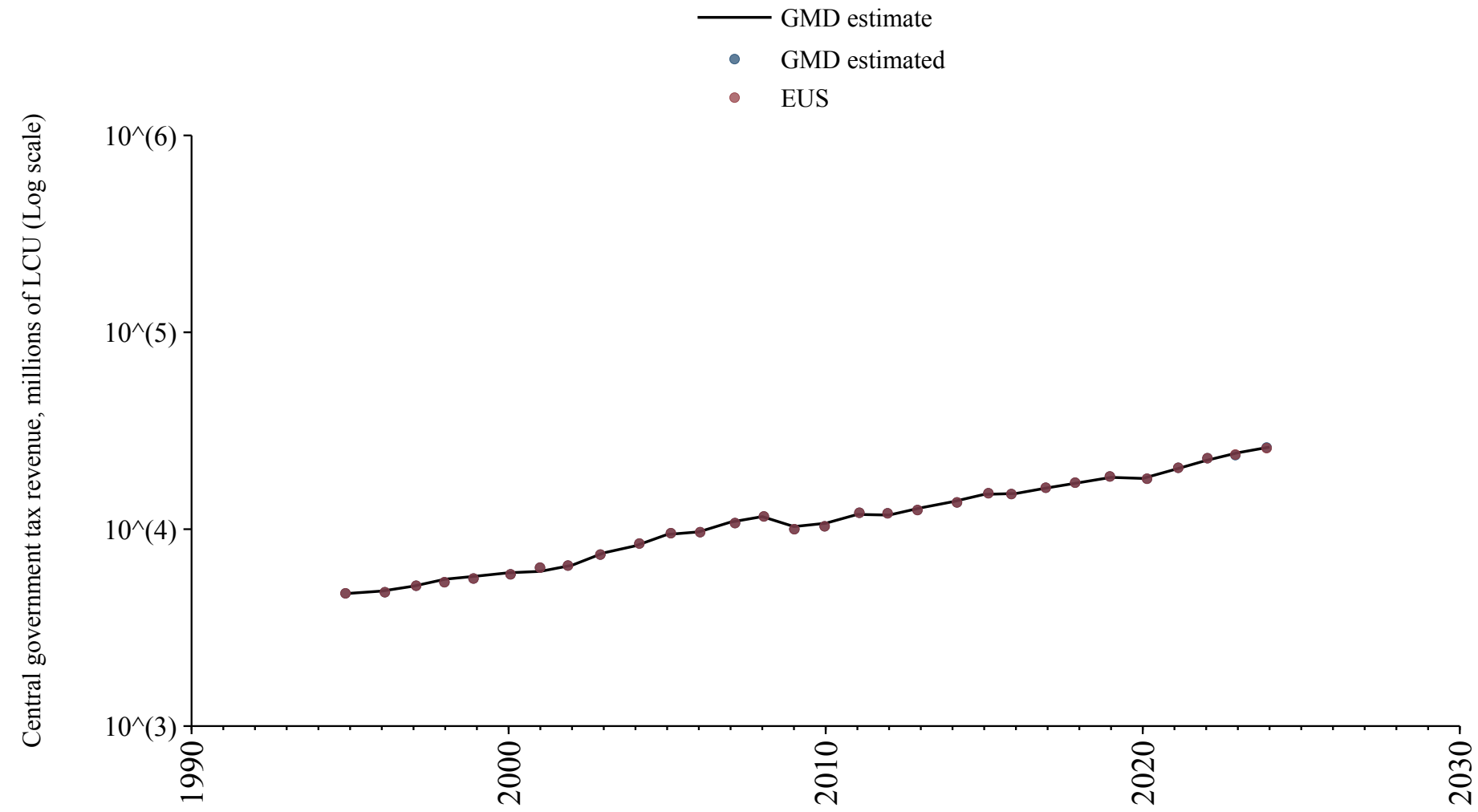

Slovenia

Source	Time span	Notes
Commission (2024)	1995 - 2023	Baseline source, overlaps with base year 2018.

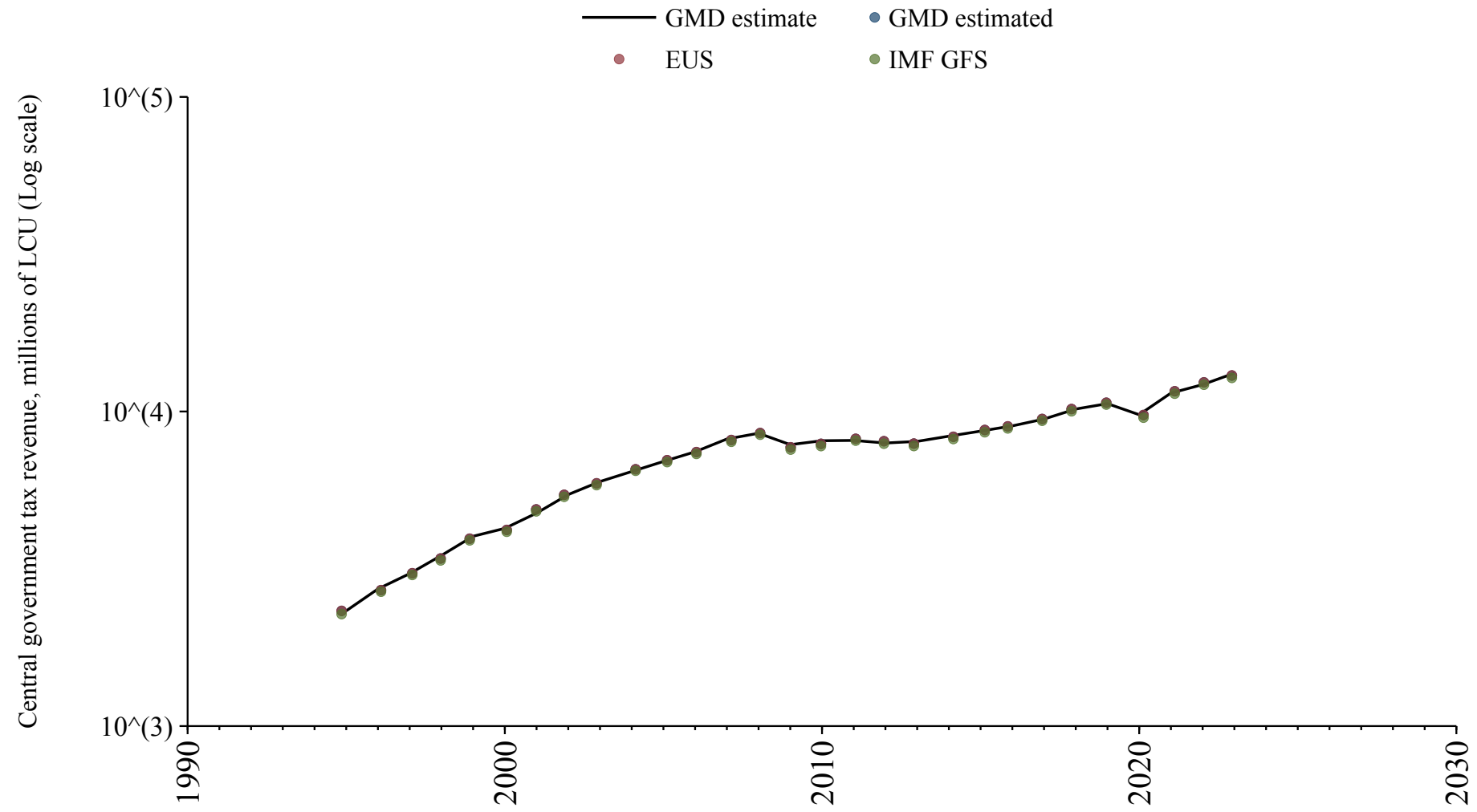

Somalia

Source	Time span	Notes
Albers et al. (2023)	1969 - 1988	Spliced using overlapping data in 1989.
International Monetary Fund (2024)	2017 - 2023	Baseline source, overlaps with base year 2018.

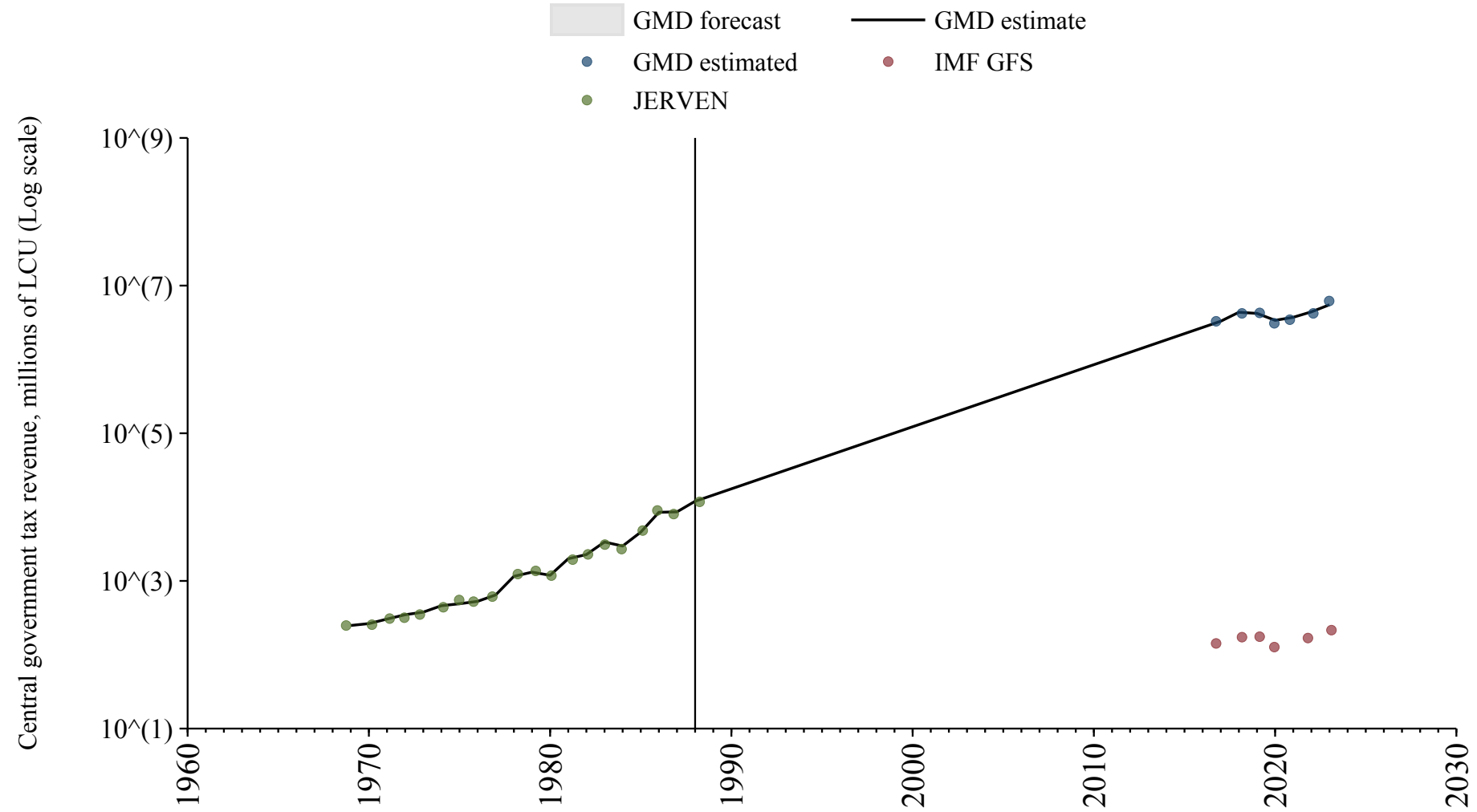

South Africa

Source	Time span	Notes
Albers et al. (2023)	1900 - 1988	Spliced using overlapping data in 1989: (ratio = 113.3%).
South African Reserve Bank (2024)	1989 - 1996	Spliced using overlapping data in 1997.
International Monetary Fund (2024)	1997 - 2022	Baseline source, overlaps with base year 2018.

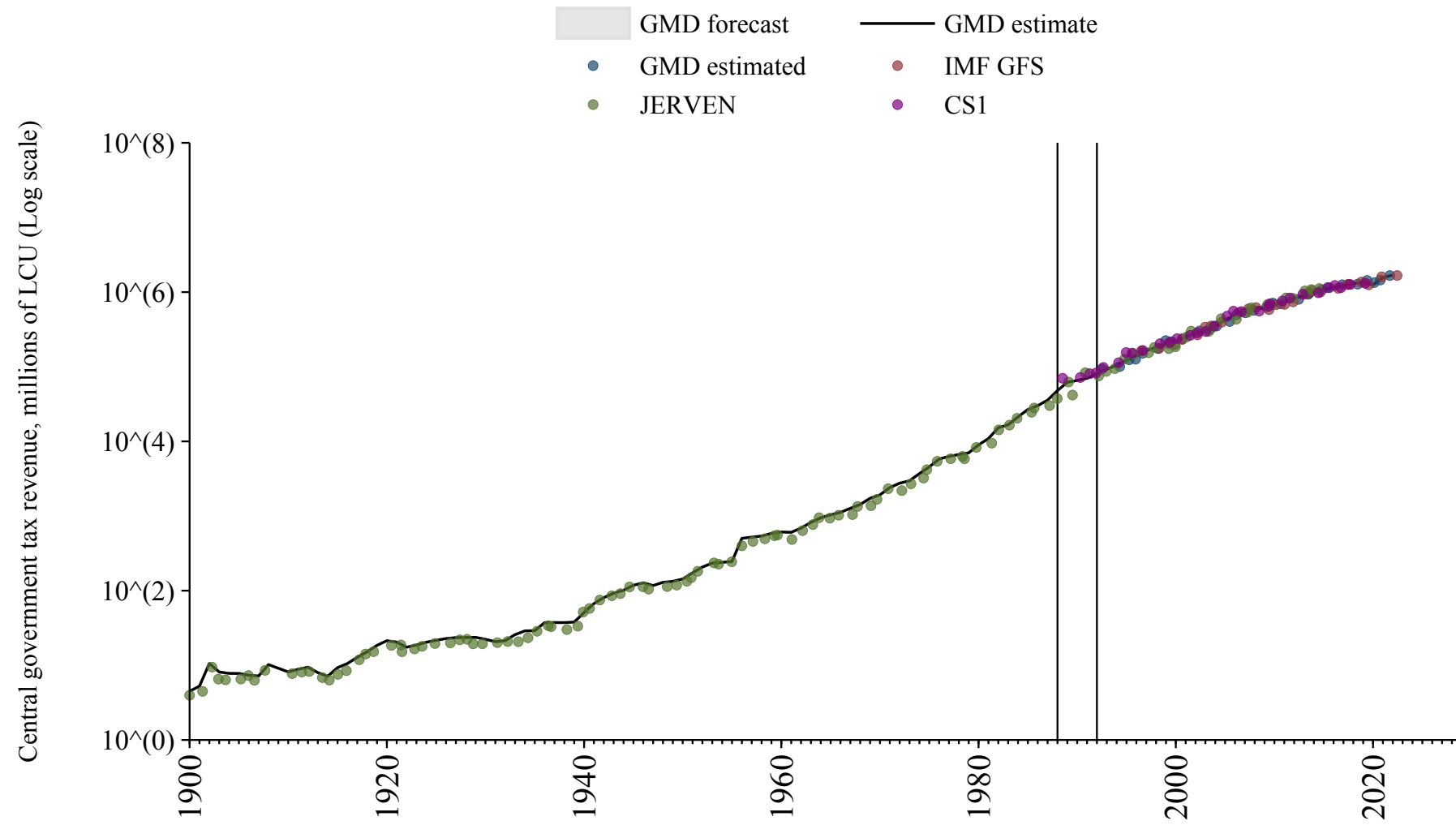

South Korea

Source	Time span	Notes
Cha et al. (2022)	1896 - 2011	Spliced using overlapping data in 2012.
International Monetary Fund (2024)	2012 - 2023	Baseline source, overlaps with base year 2018.

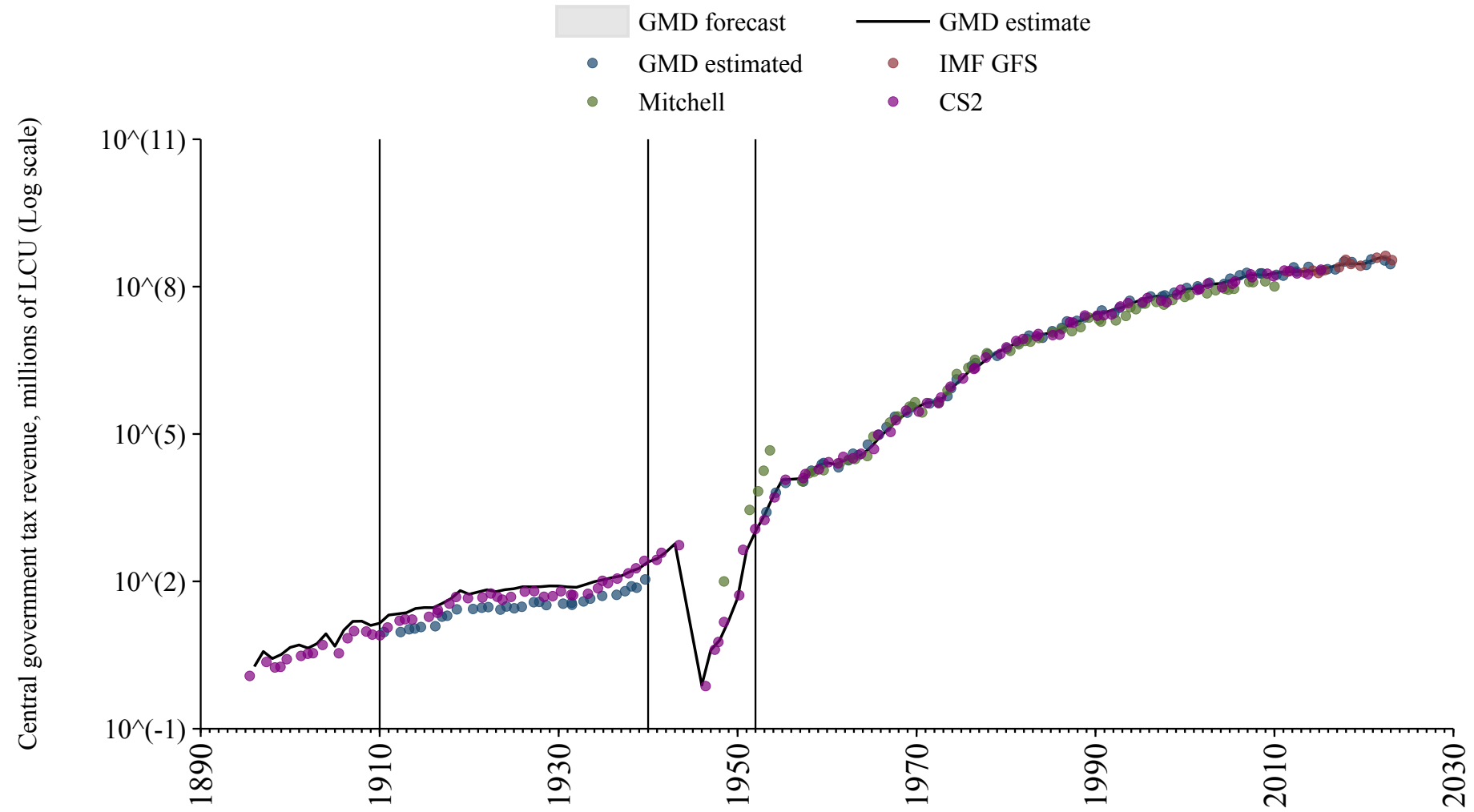

Spain

Source	Time span	Notes
Mitchell (2013)	1850 - 1987	Spliced using overlapping data in 1988: (ratio = 173.6%).
Commission (2024)	1988 - 2023	Baseline source, overlaps with base year 2018.

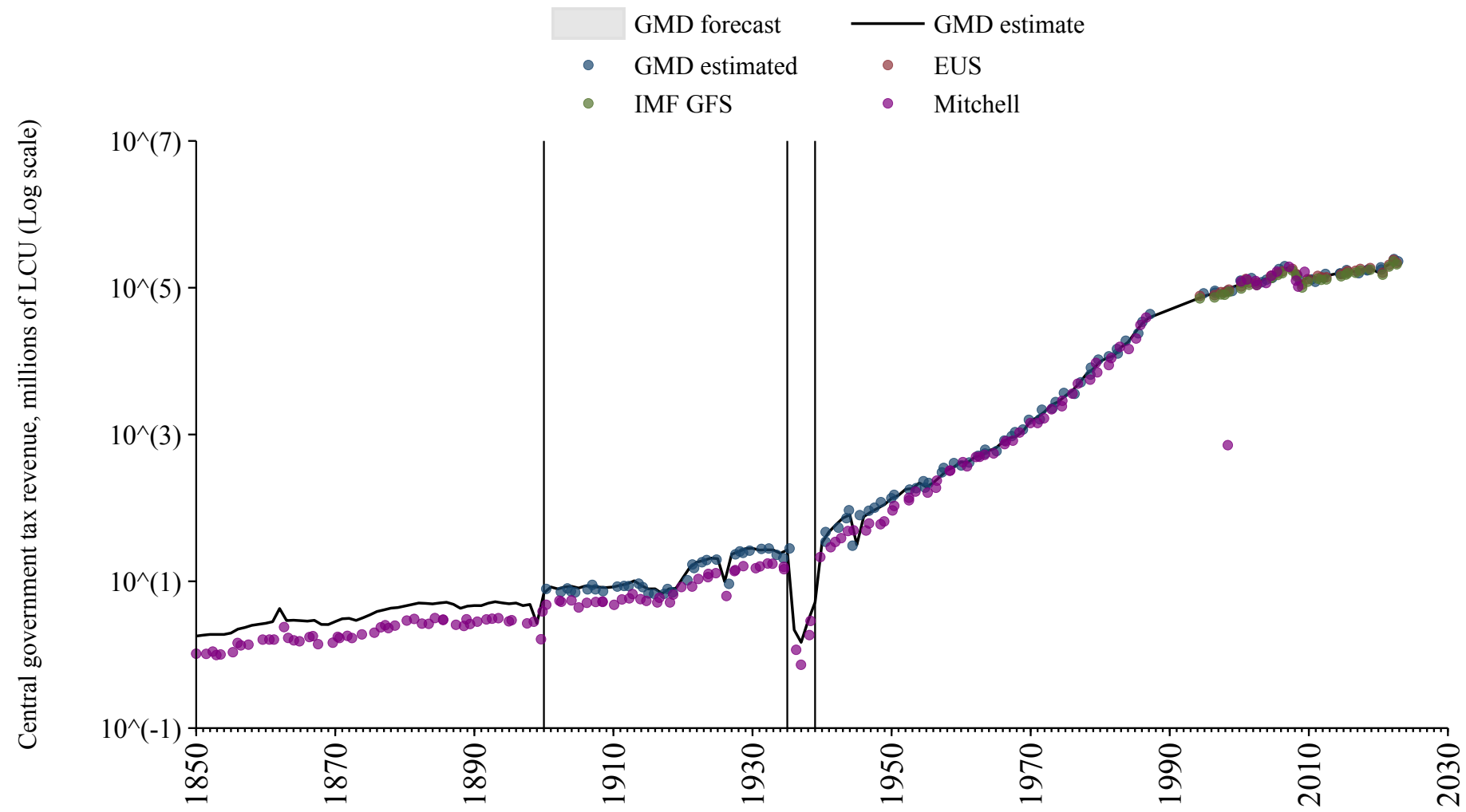

Sudan

Source	Time span	Notes
Albers et al. (2023)	1906 - 2015	Spliced using overlapping data in 2016.

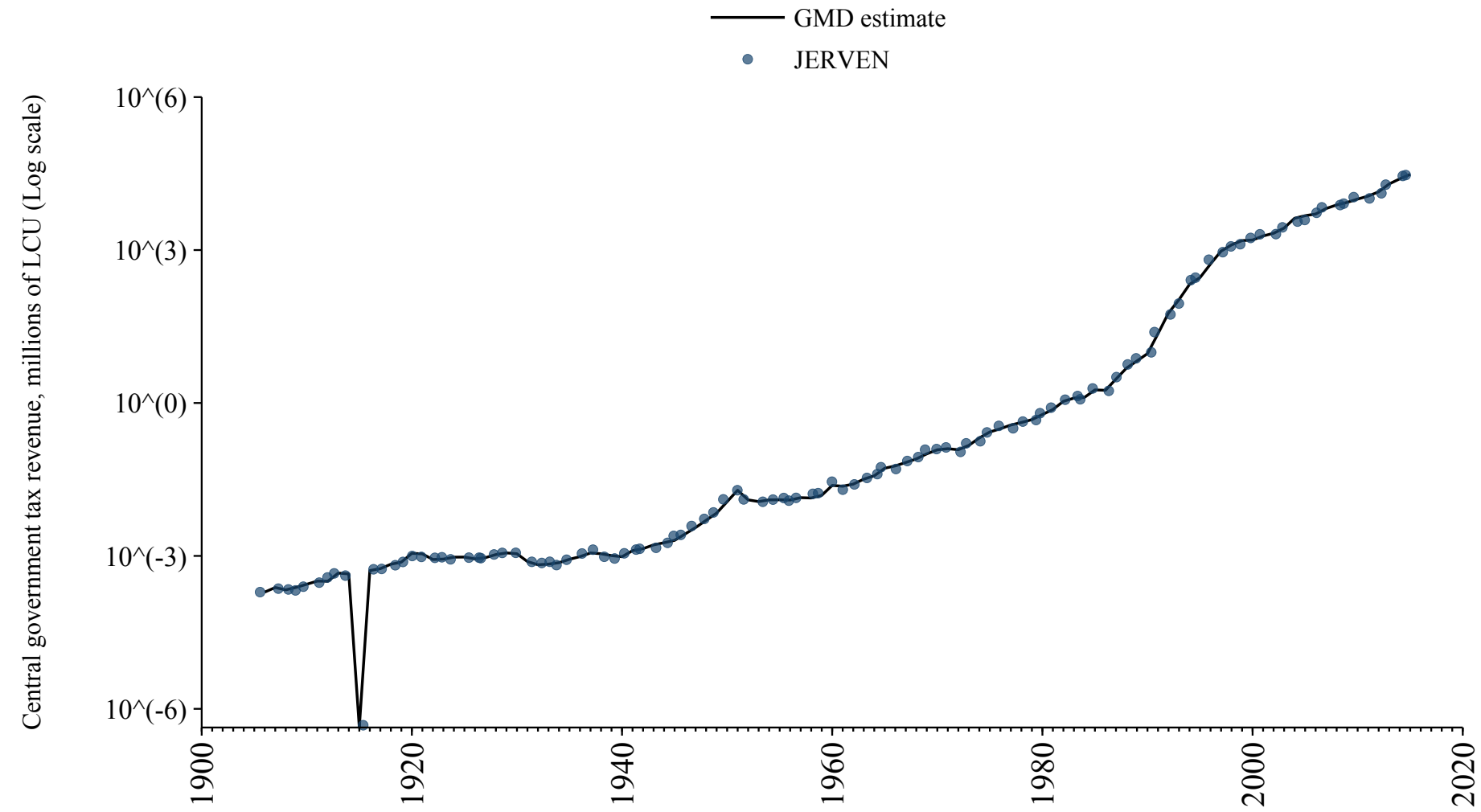

Sweden

Source	Time span	Notes
Mitchell (2013)	1861 - 1990	Spliced using overlapping data in 1991.
International Monetary Fund (2024)	1991 - 1994	Spliced using overlapping data in 1995.
Commission (2024)	1995 - 2024	Baseline source, overlaps with base year 2018.

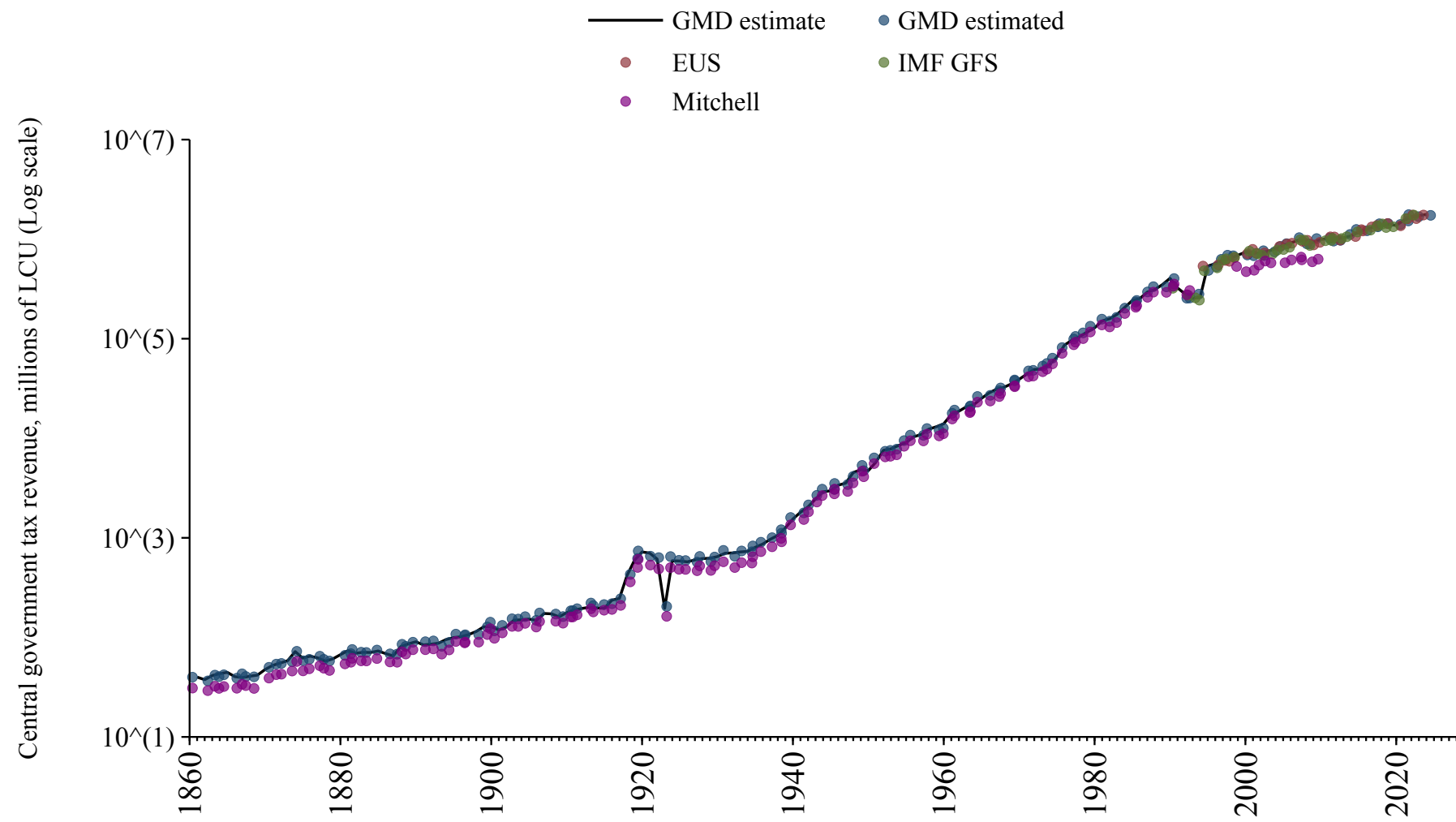

Switzerland

Source	Time span	Notes
Mitchell (2013)	1850 - 1989	Spliced using overlapping data in 1990: (ratio = 106.6%).
International Monetary Fund (2024)	1990 - 1994	Spliced using overlapping data in 1995.
Commission (2024)	1995 - 2023	Baseline source, overlaps with base year 2018.

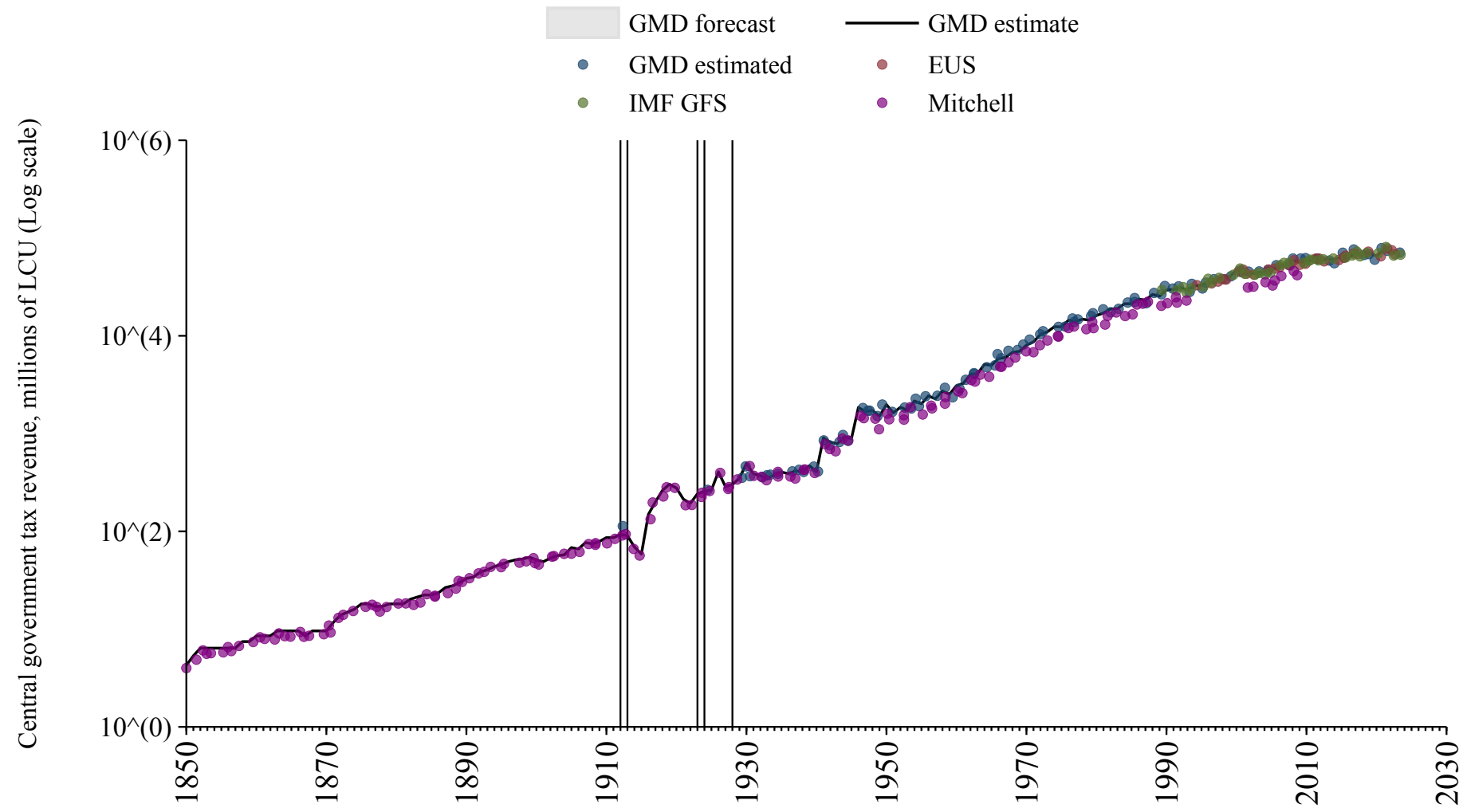

Tajikistan

Source	Time span	Notes
International Monetary Fund (2024)	1998 - 2004	Spliced using overlapping data in 2005.
International Monetary Fund (2024)	2018 - 2023	Baseline source, overlaps with base year 2018.

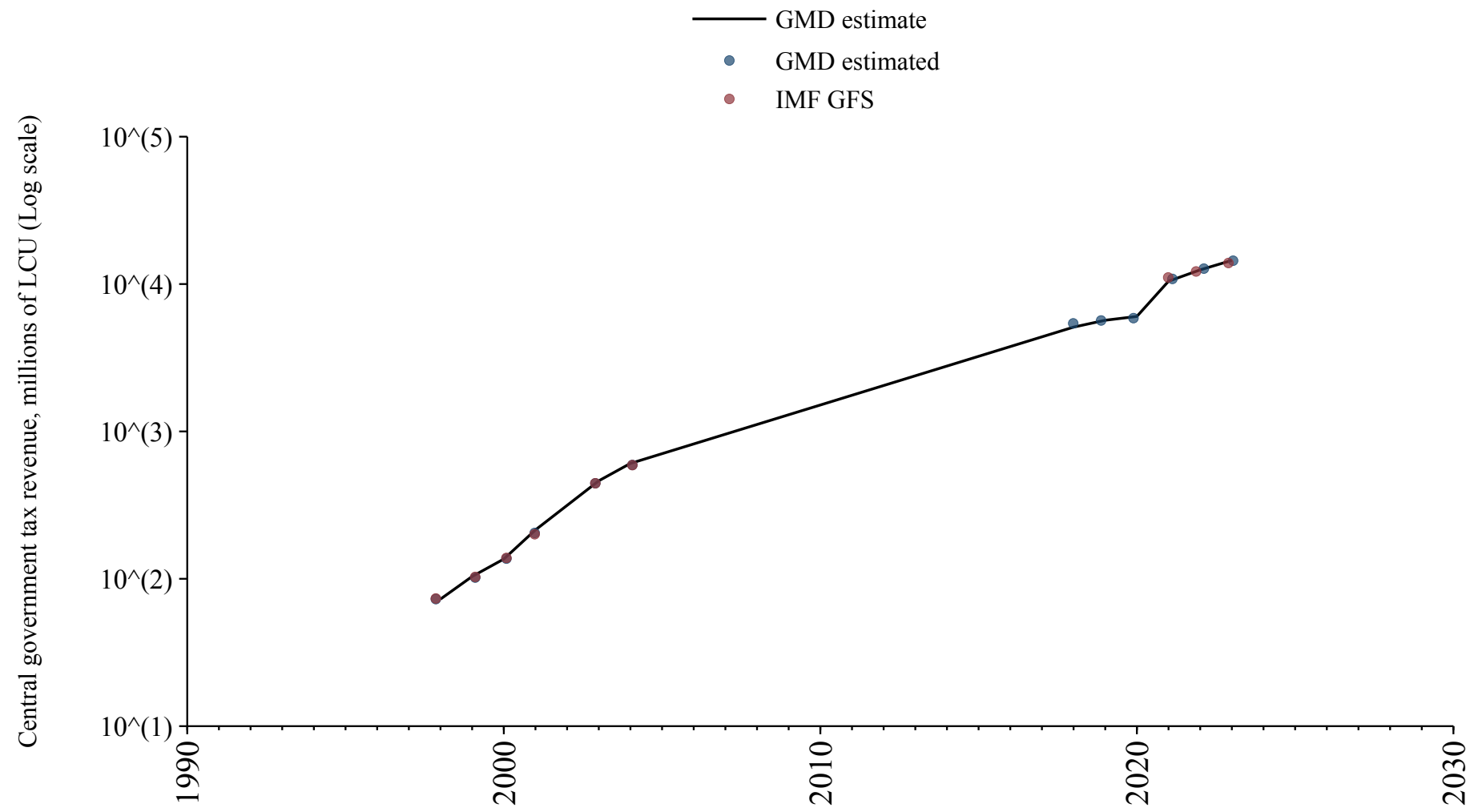

Tanzania

Source	Time span	Notes
Albers et al. (2023)	1900 - 2013	Spliced using overlapping data in 2014.
International Monetary Fund (2024)	2014 - 2014	Spliced using overlapping data in 2015: (ratio = 96.8%).
Albers et al. (2023)	2015 - 2015	Spliced using overlapping data in 2016.

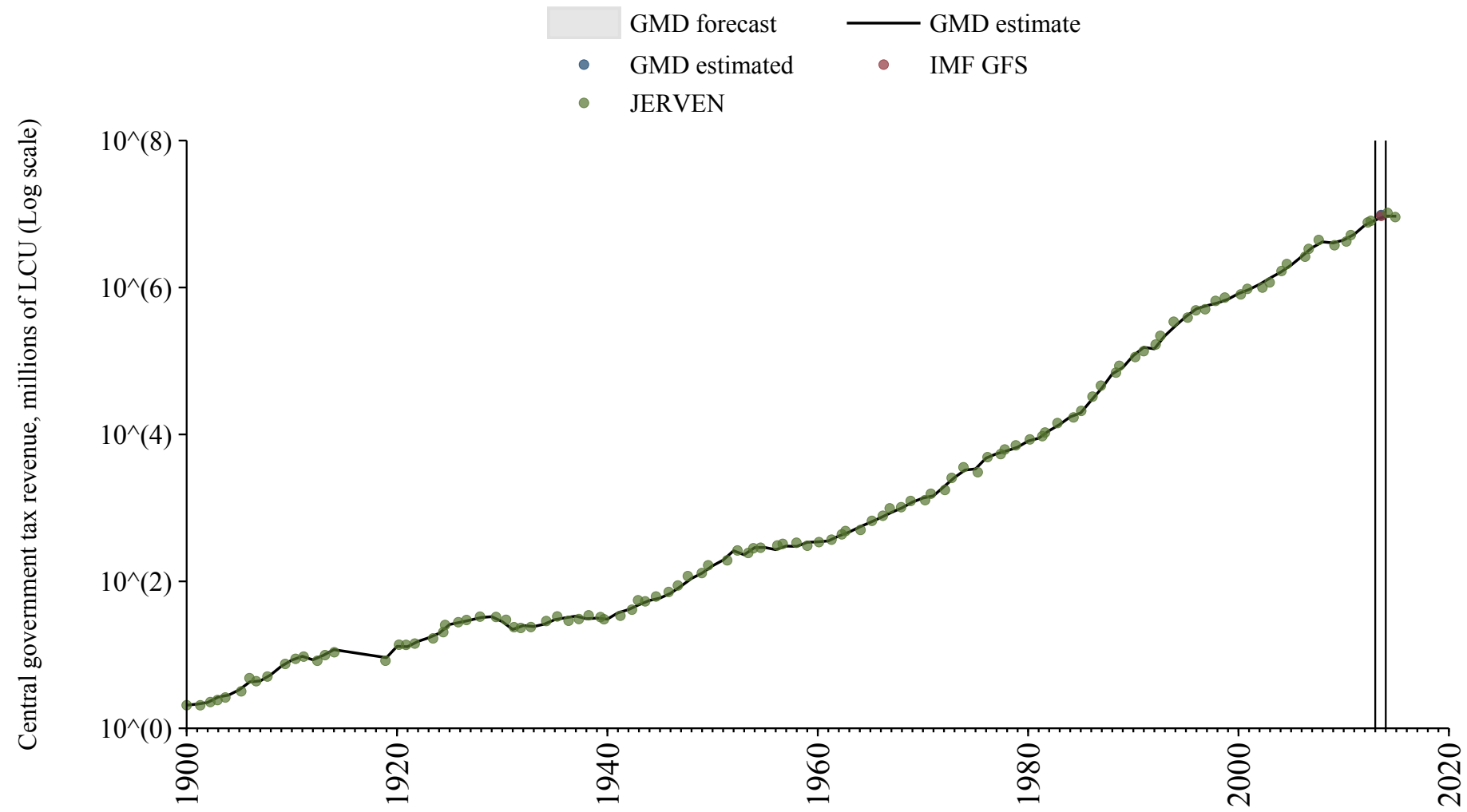

Thailand

Source	Time span	Notes
Mitchell (2013)	1894 - 2001	Spliced using overlapping data in 2002.
International Monetary Fund (2024)	2002 - 2023	Baseline source, overlaps with base year 2018.

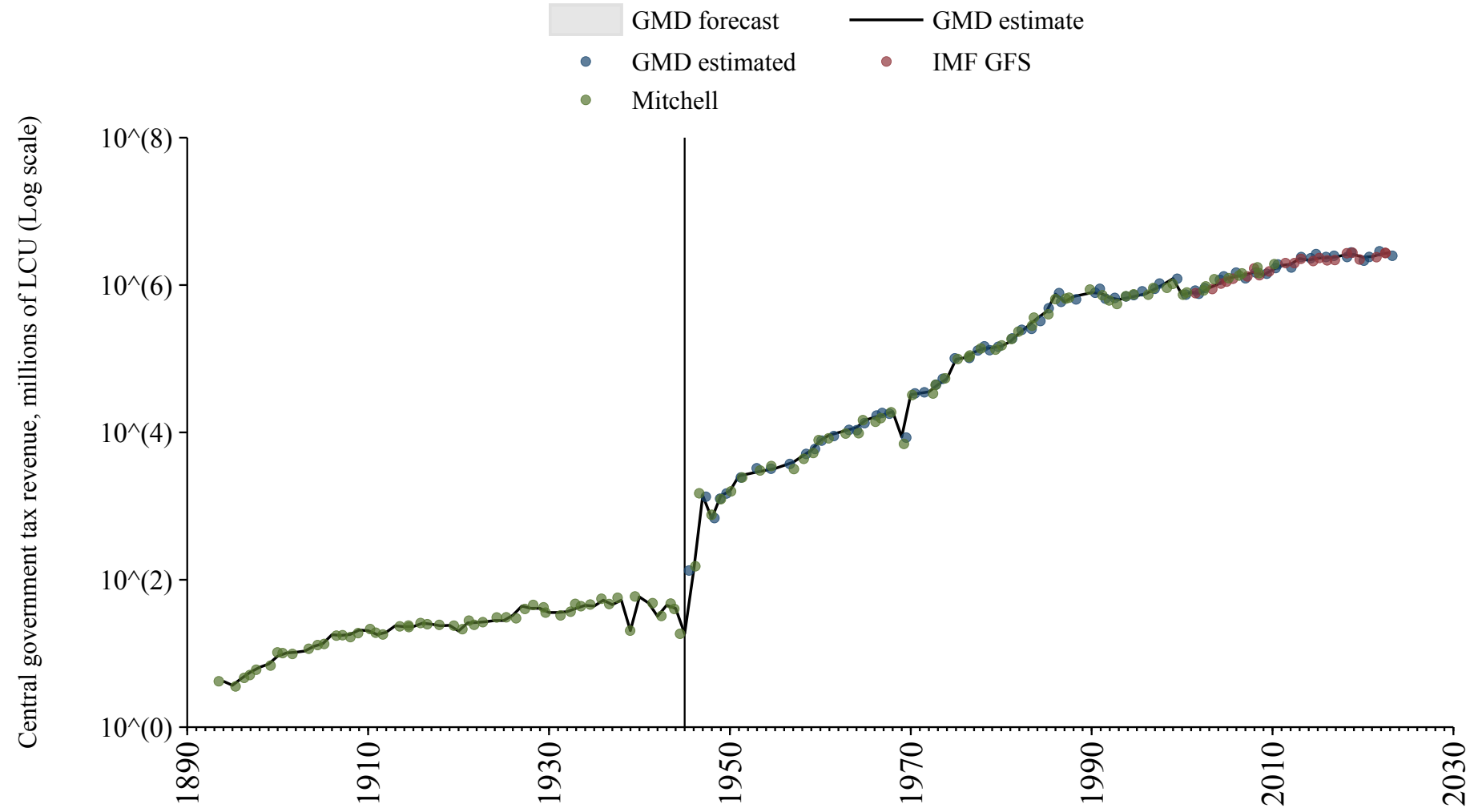

Timor-Leste

Source	Time span	Notes
International Monetary Fund (2024)	2010 - 2022	Baseline source, overlaps with base year 2018.

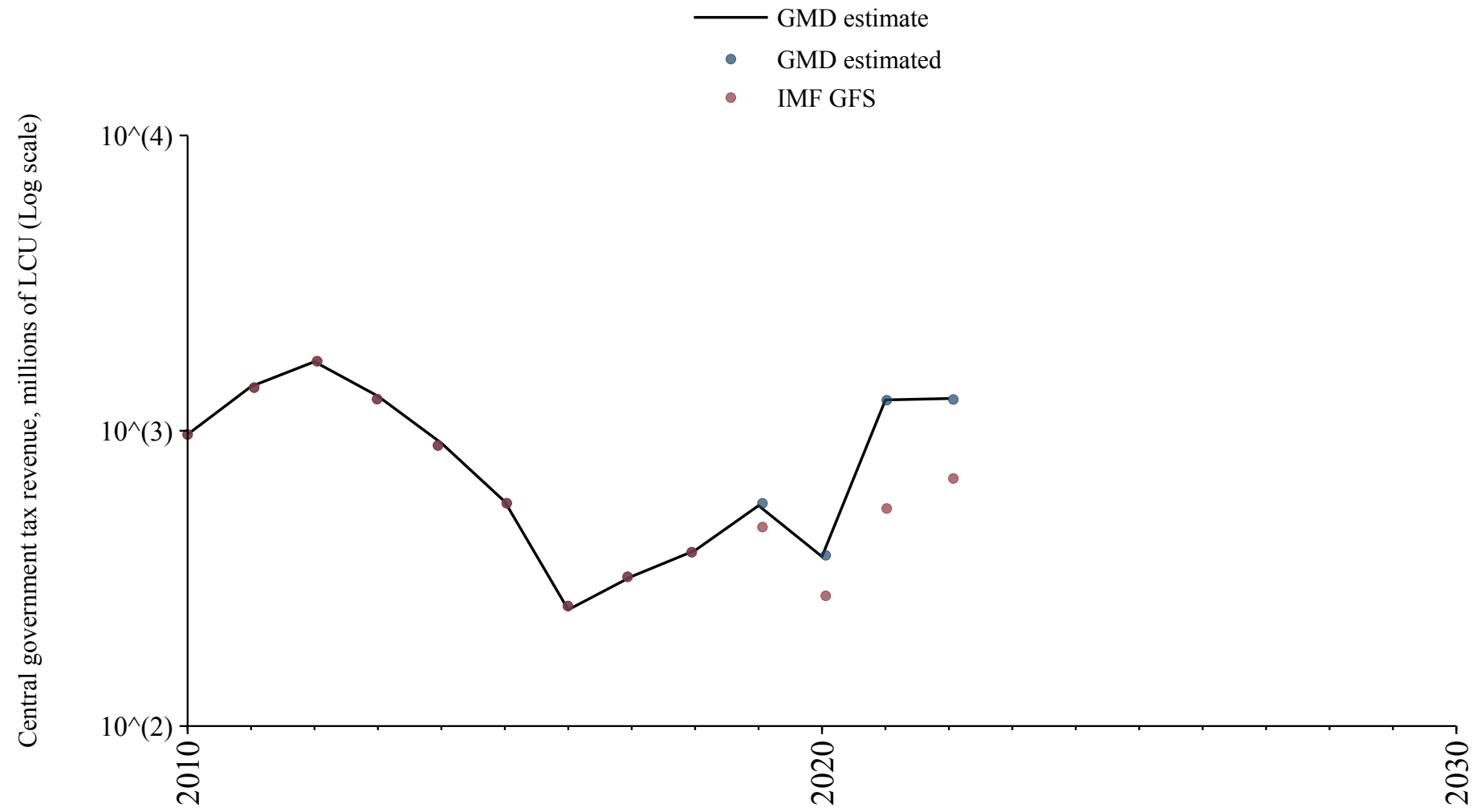

Togo

Source	Time span	Notes
Albers et al. (2023)	1900 - 1959	Spliced using overlapping data in 1960: (ratio = 110.6%).
Banque centrale des États de l'Afrique de l'Ouest (2024)	1960 - 2024	Baseline source, overlaps with base year 2018.

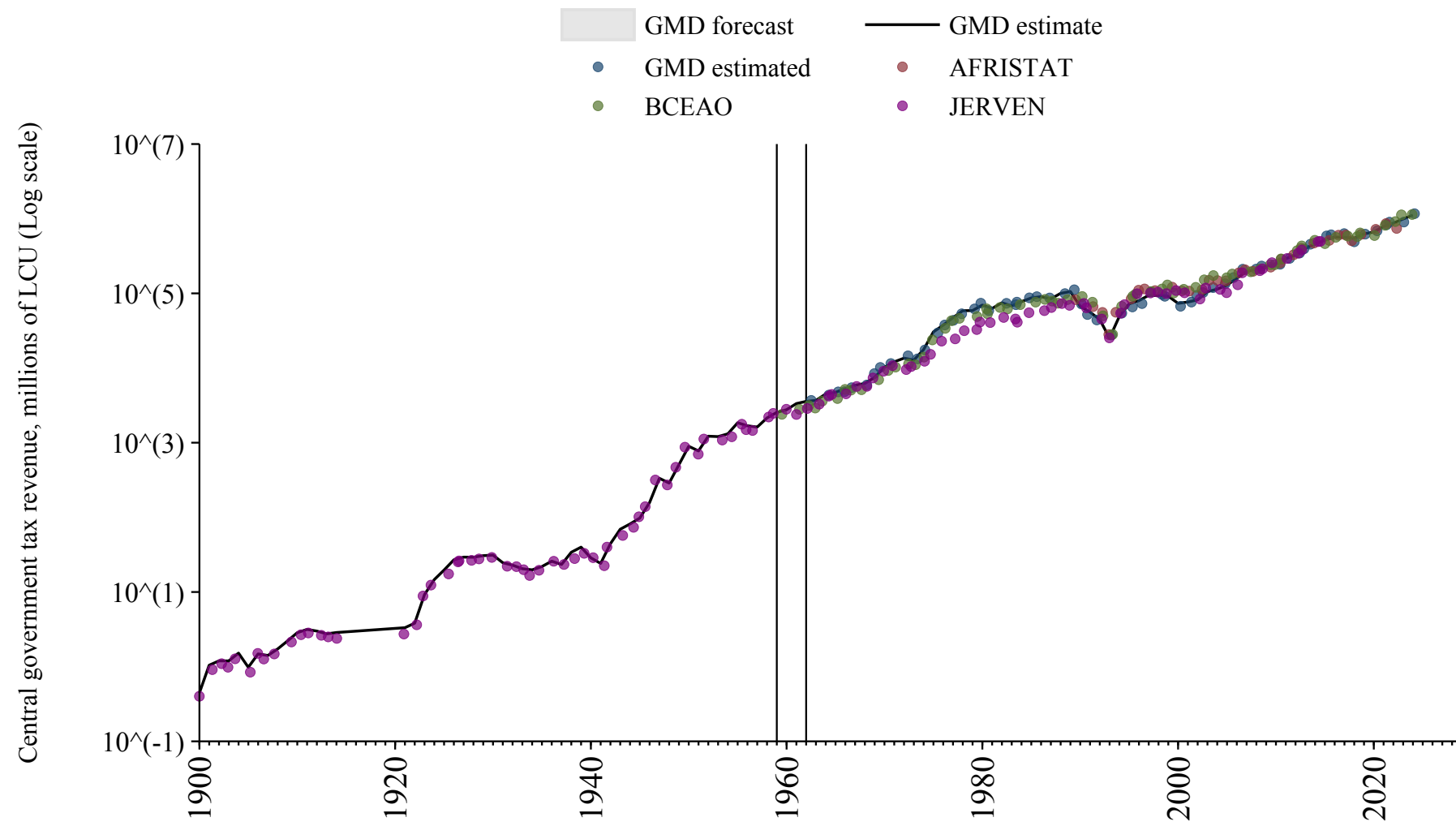

Trinidad and Tobago

Source	Time span	Notes
International Monetary Fund (2024)	1976 - 2007	Spliced using overlapping data in 2008.

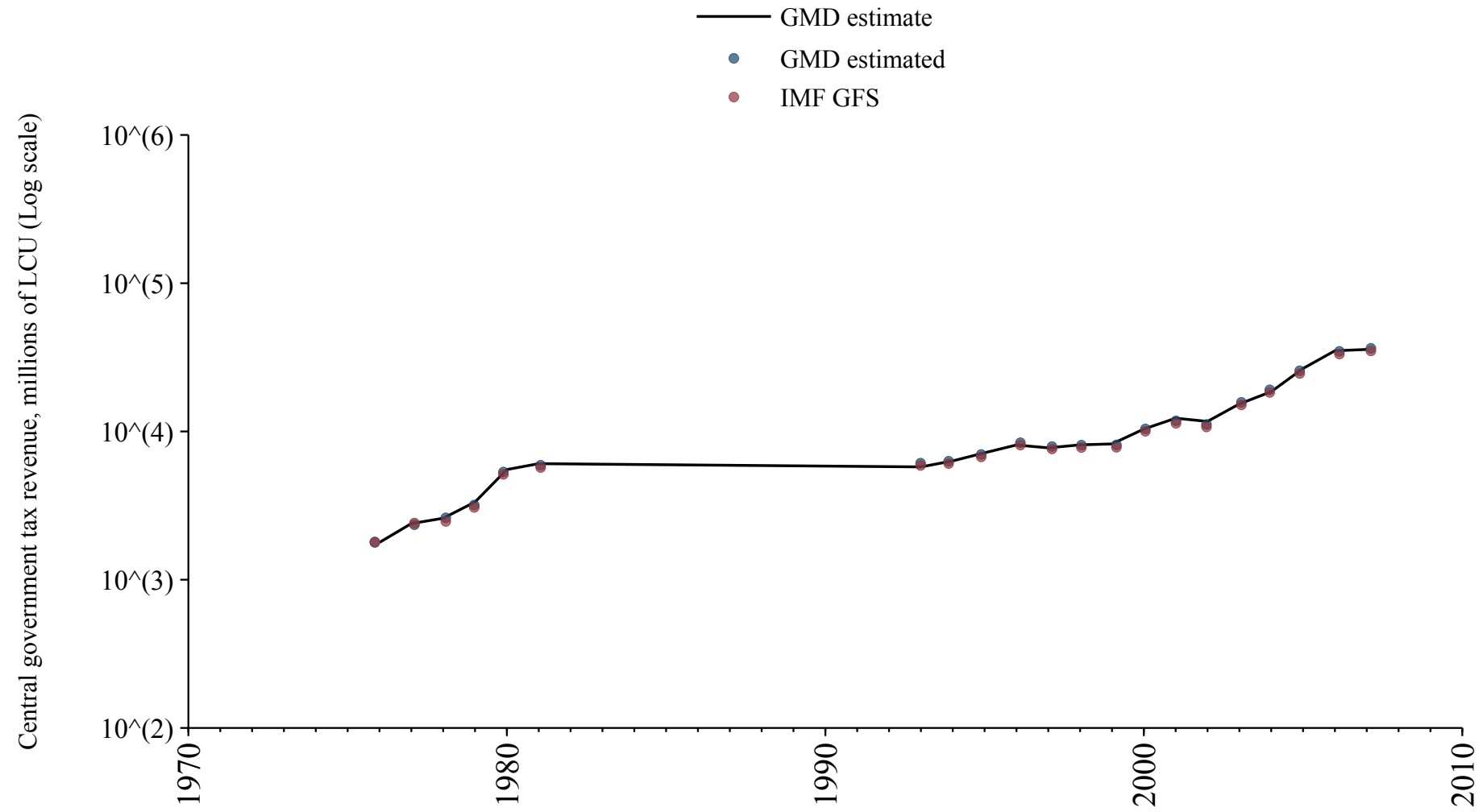

Tunisia

Source	Time span	Notes
Albers et al. (2023)	1900 - 1989	Spliced using overlapping data in 1990: (ratio = 104%).
International Monetary Fund (2024)	1990 - 1999	Spliced using overlapping data in 2000: (ratio = 99.2%).
Albers et al. (2023)	2000 - 2015	Spliced using overlapping data in 2016.

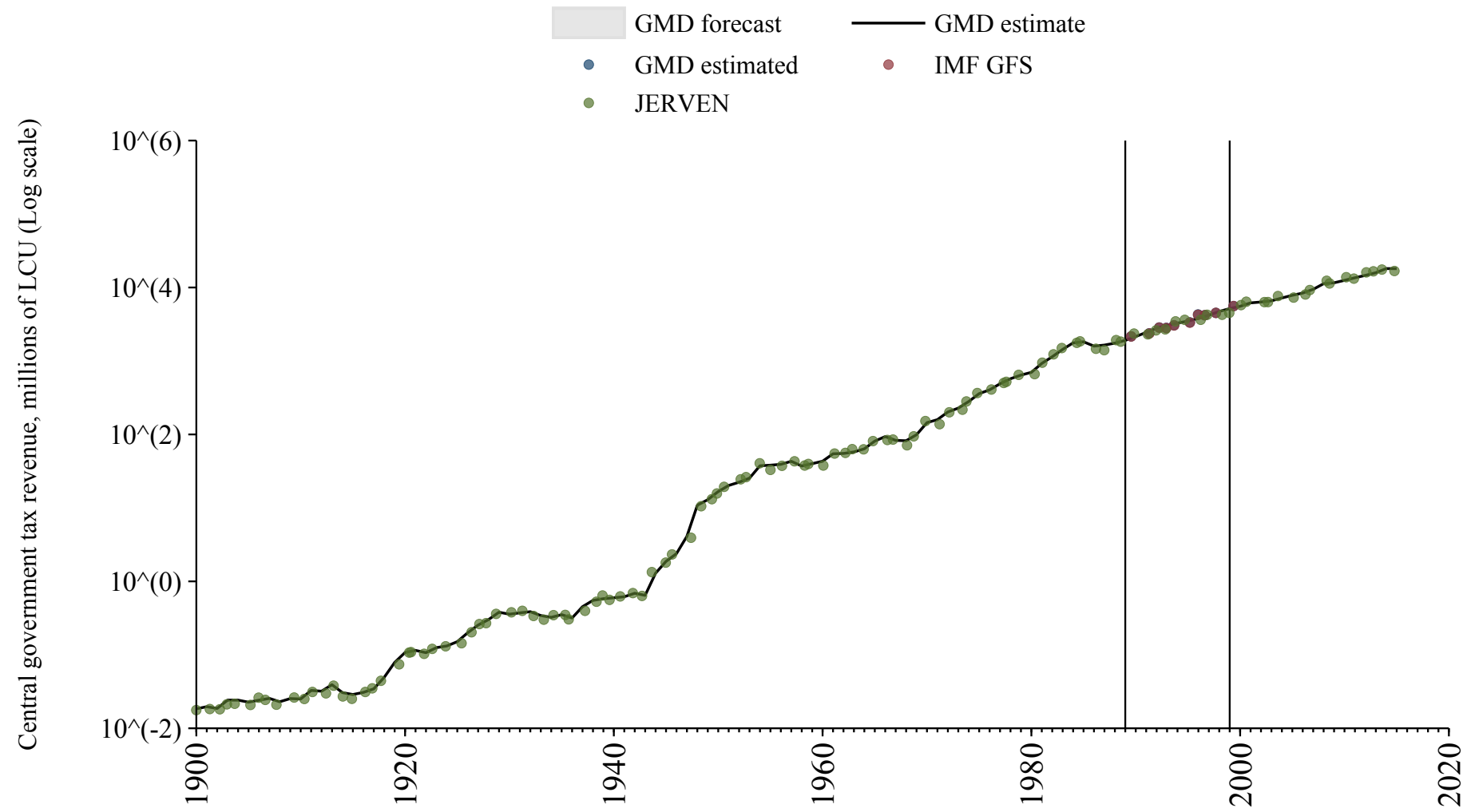

Turkey

Source	Time span	Notes
International Monetary Fund (2024)	2008 - 2023	Baseline source, overlaps with base year 2018.

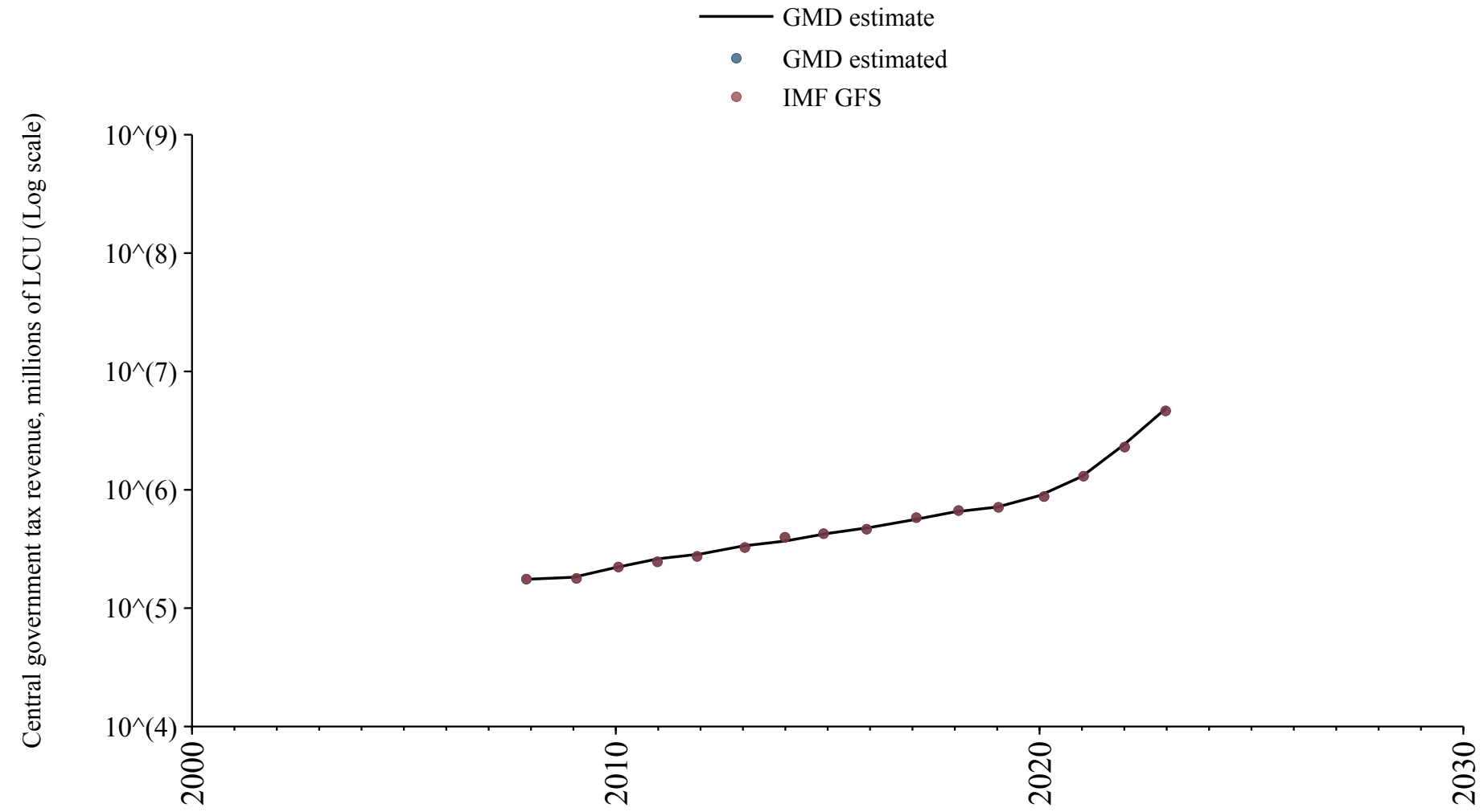

Uganda

Source	Time span	Notes
Albers et al. (2023)	1901 - 2014	Spliced using overlapping data in 2015: (ratio = 101.5%).
International Monetary Fund (2024)	2015 - 2023	Baseline source, overlaps with base year 2018.

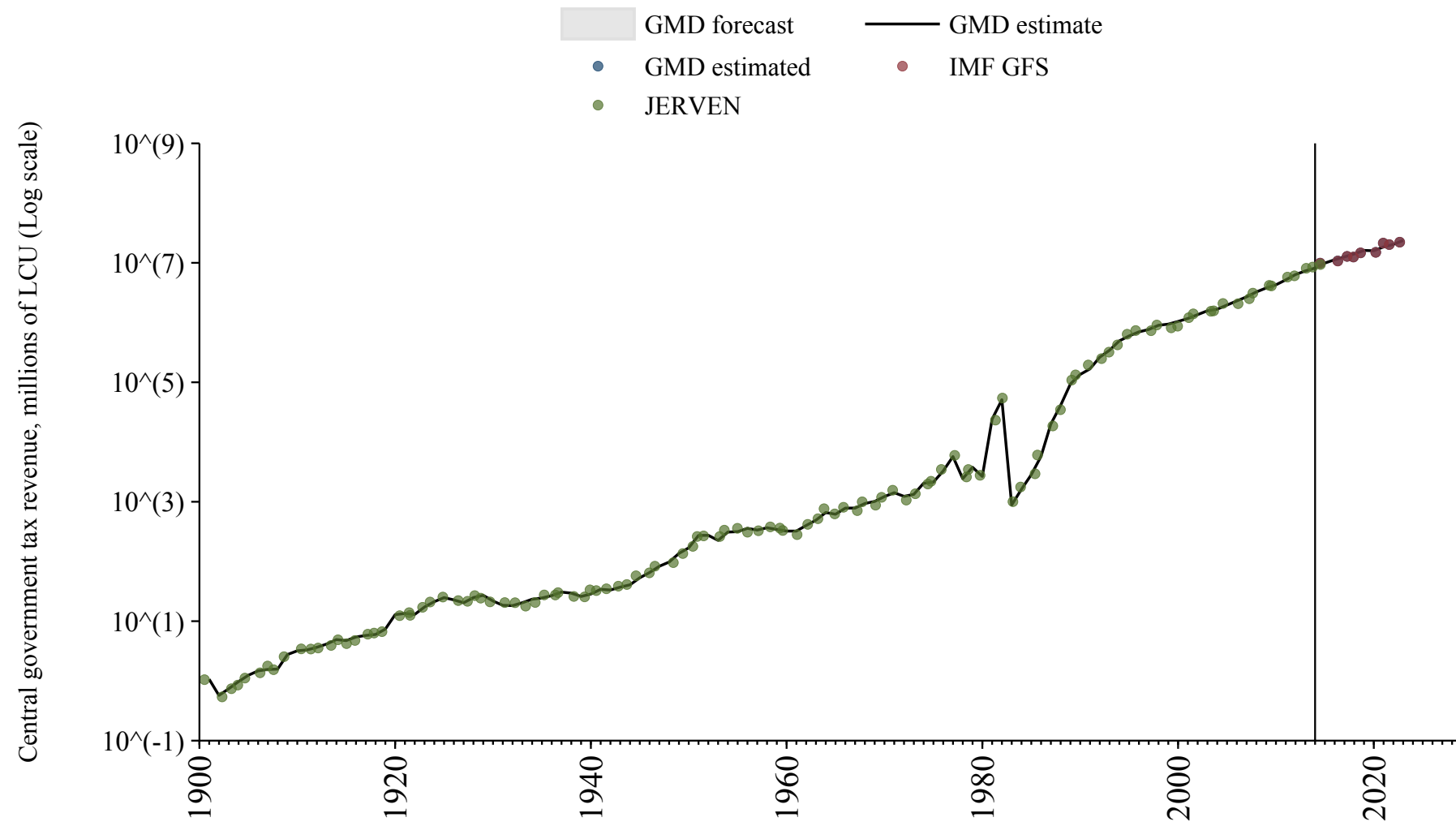

Ukraine

Source	Time span	Notes
International Monetary Fund (2024)	1999 - 2023	Baseline source, overlaps with base year 2018.

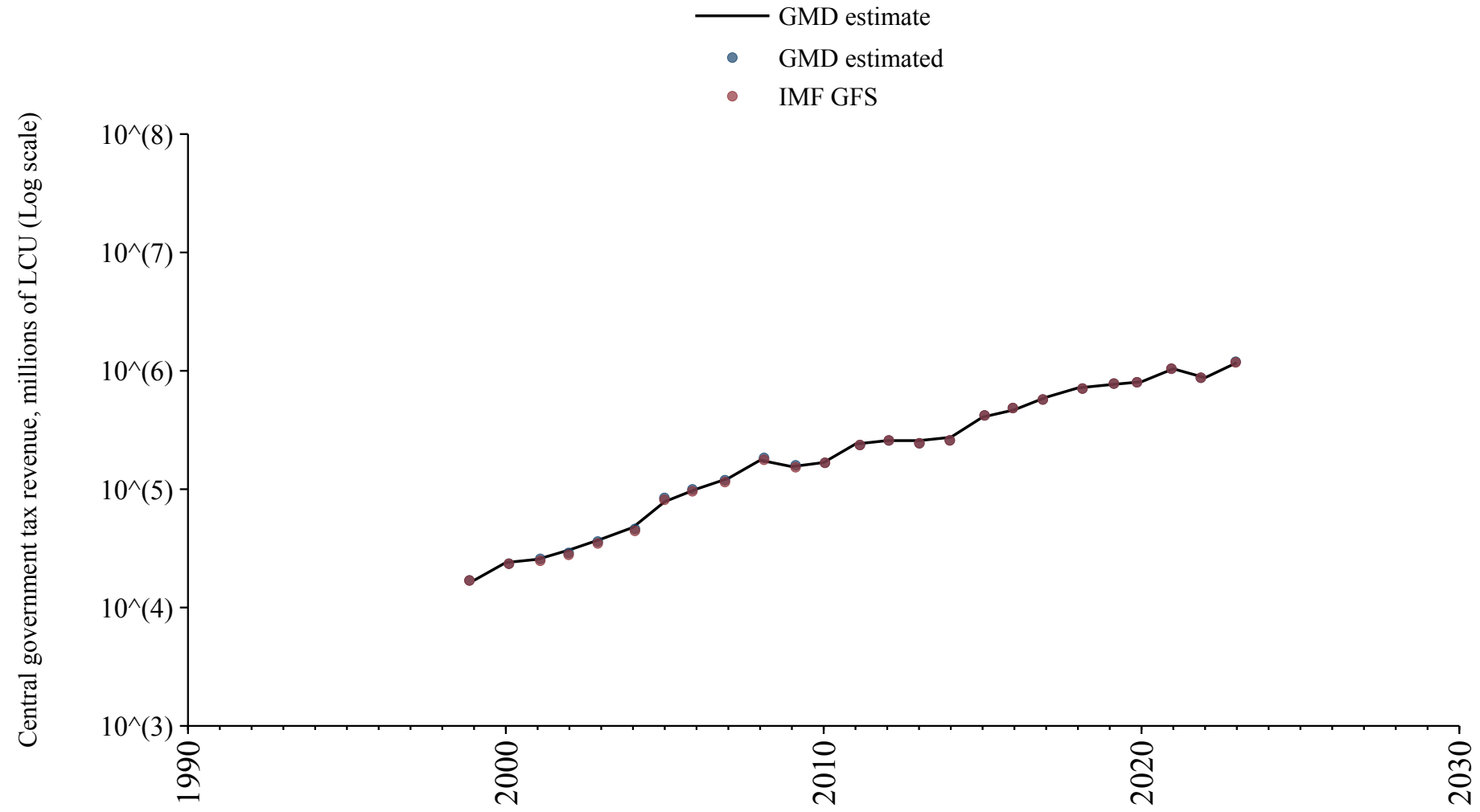

United Arab Emirates

Source	Time span	Notes
International Monetary Fund (2024)	2011 - 2023	Baseline source, overlaps with base year 2018.

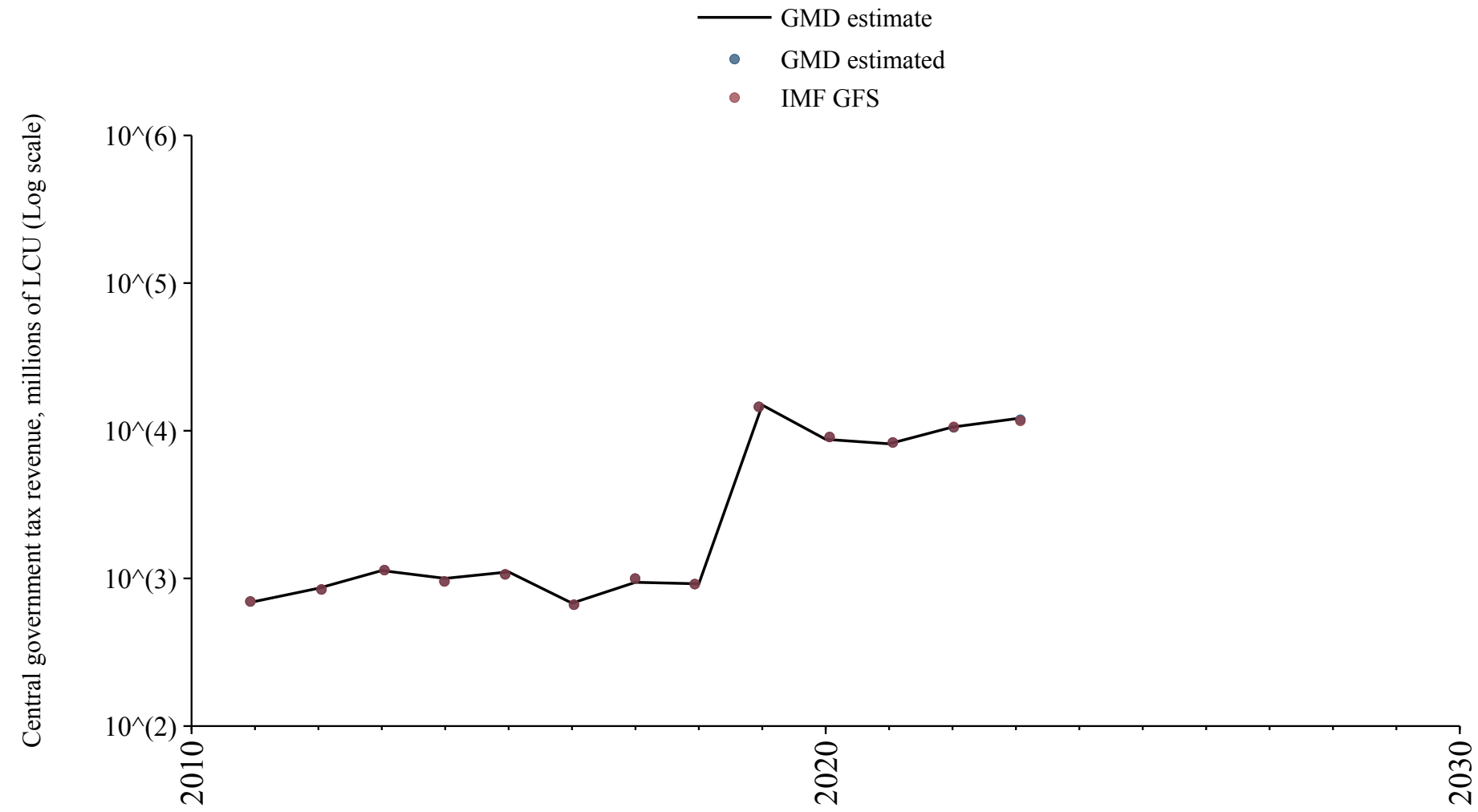

United Kingdom

Source	Time span	Notes
Mitchell (2013)	1750 - 1971	Spliced using overlapping data in 1972.
International Monetary Fund (2024)	1972 - 2023	Baseline source, overlaps with base year 2018.

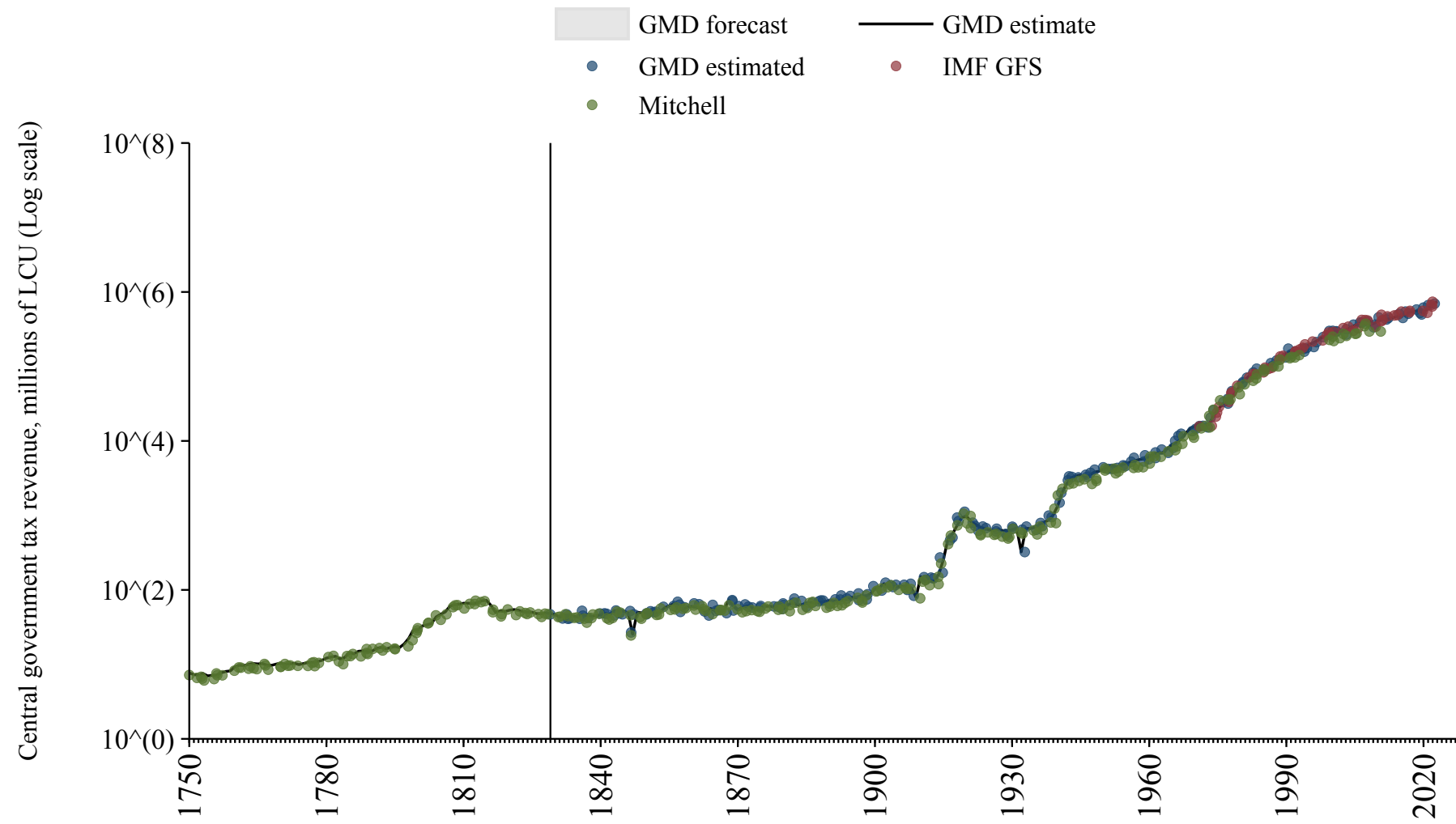

United States

Source	Time span	Notes
Mitchell (2013)	1789 - 1946	Spliced using overlapping data in 1947.
Federal Reserve Bank of St. Louis (2024)	1947 - 1988	Spliced using overlapping data in 1989.
International Monetary Fund (2024)	1989 - 2023	Baseline source, overlaps with base year 2018.
Federal Reserve Bank of St. Louis (2024)	2024 - 2025	Spliced using overlapping data in 2026: (ratio = 99.6%).

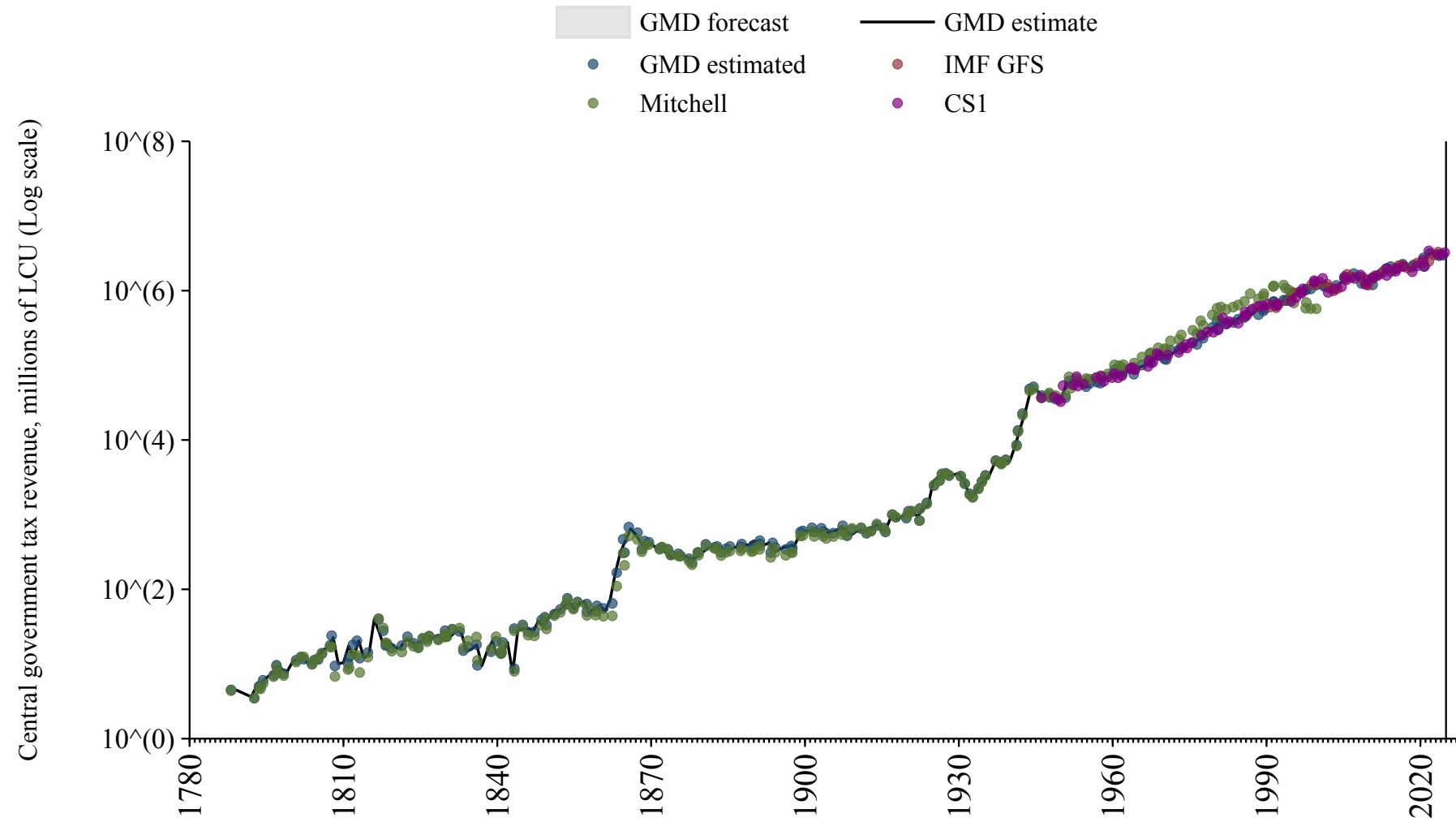

Uruguay

Source	Time span	Notes
Mitchell (2013)	1895 - 1993	Spliced using overlapping data in 1994.
International Monetary Fund (2024)	1994 - 2023	Baseline source, overlaps with base year 2018.

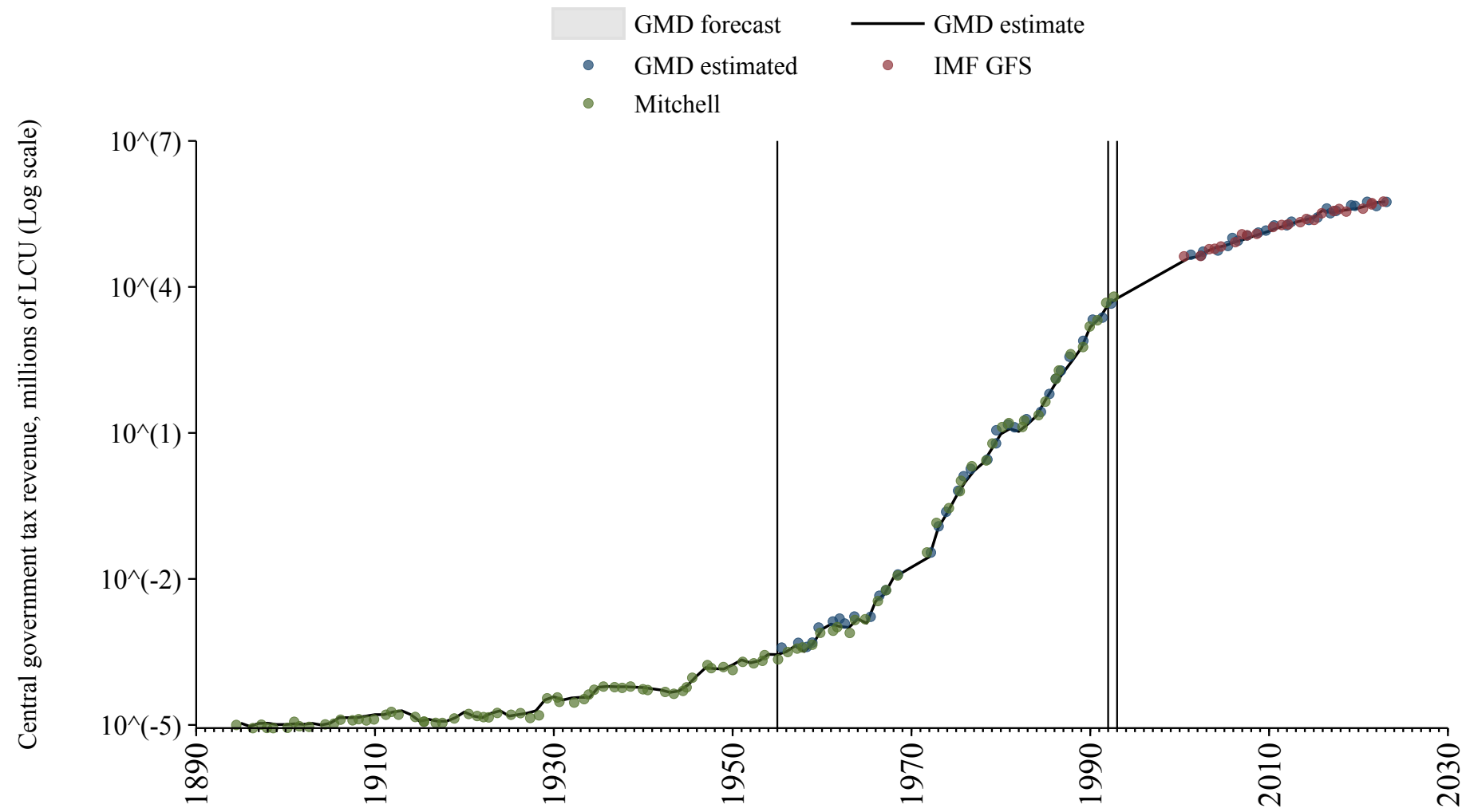

Uzbekistan

Source	Time span	Notes
International Monetary Fund (2024)	2011 - 2023	Baseline source, overlaps with base year 2018.

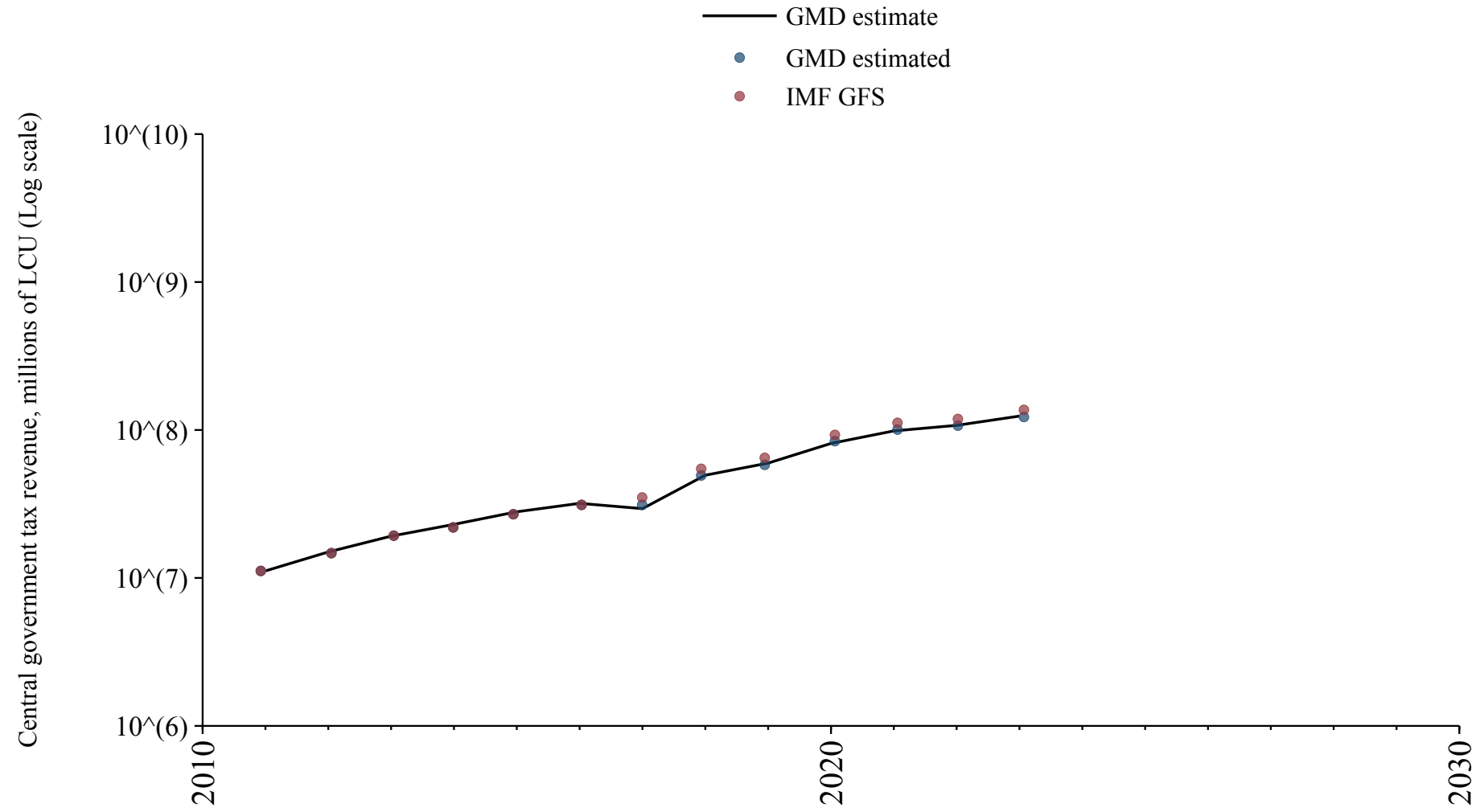

Venezuela

Source	Time span	Notes
Mitchell (2013)	1895 - 1993	Spliced using overlapping data in 1994: (ratio = 126.3%).

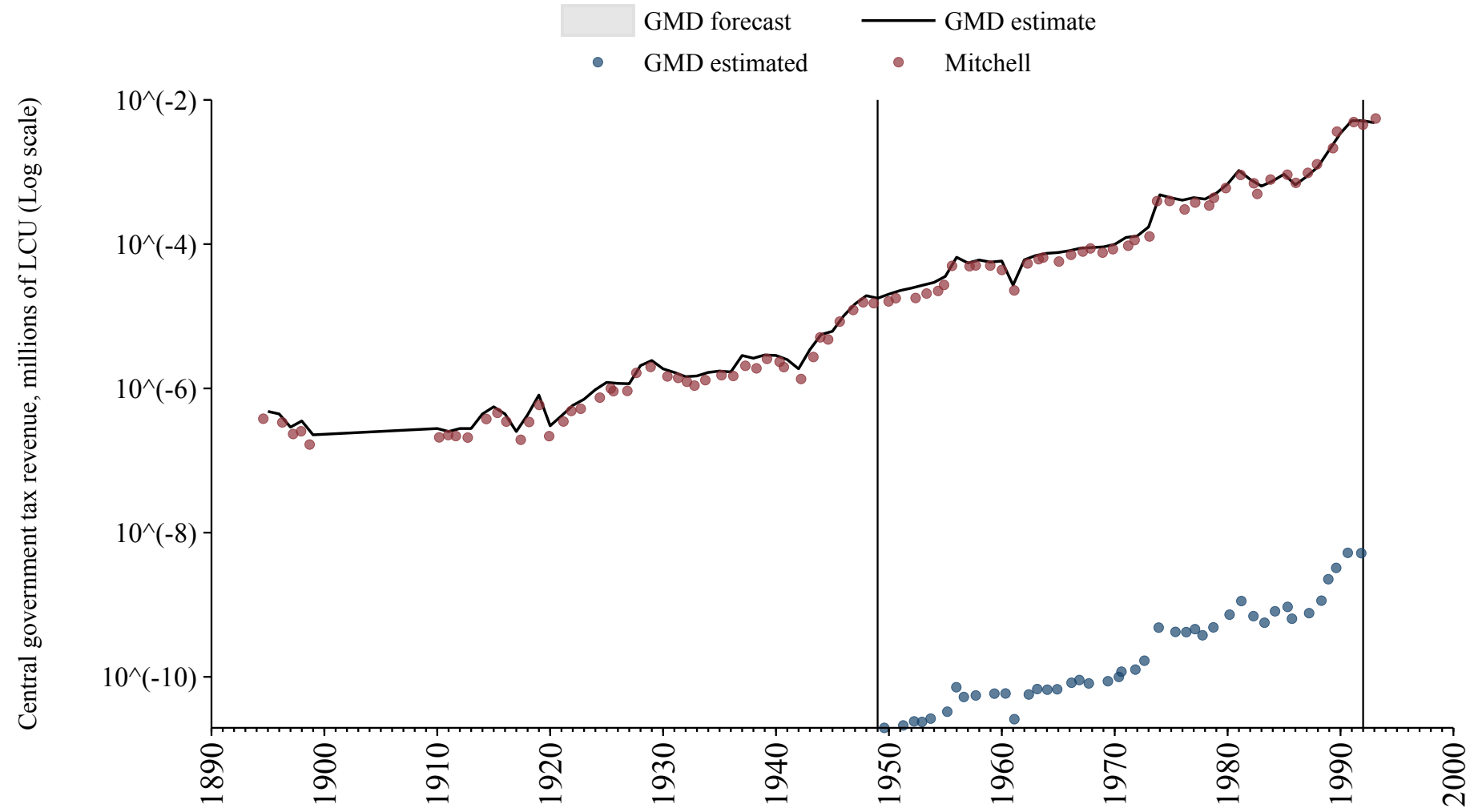

Zambia

Source	Time span	Notes
Albers et al. (2023)	1907 - 2015	Spliced using overlapping data in 2016.

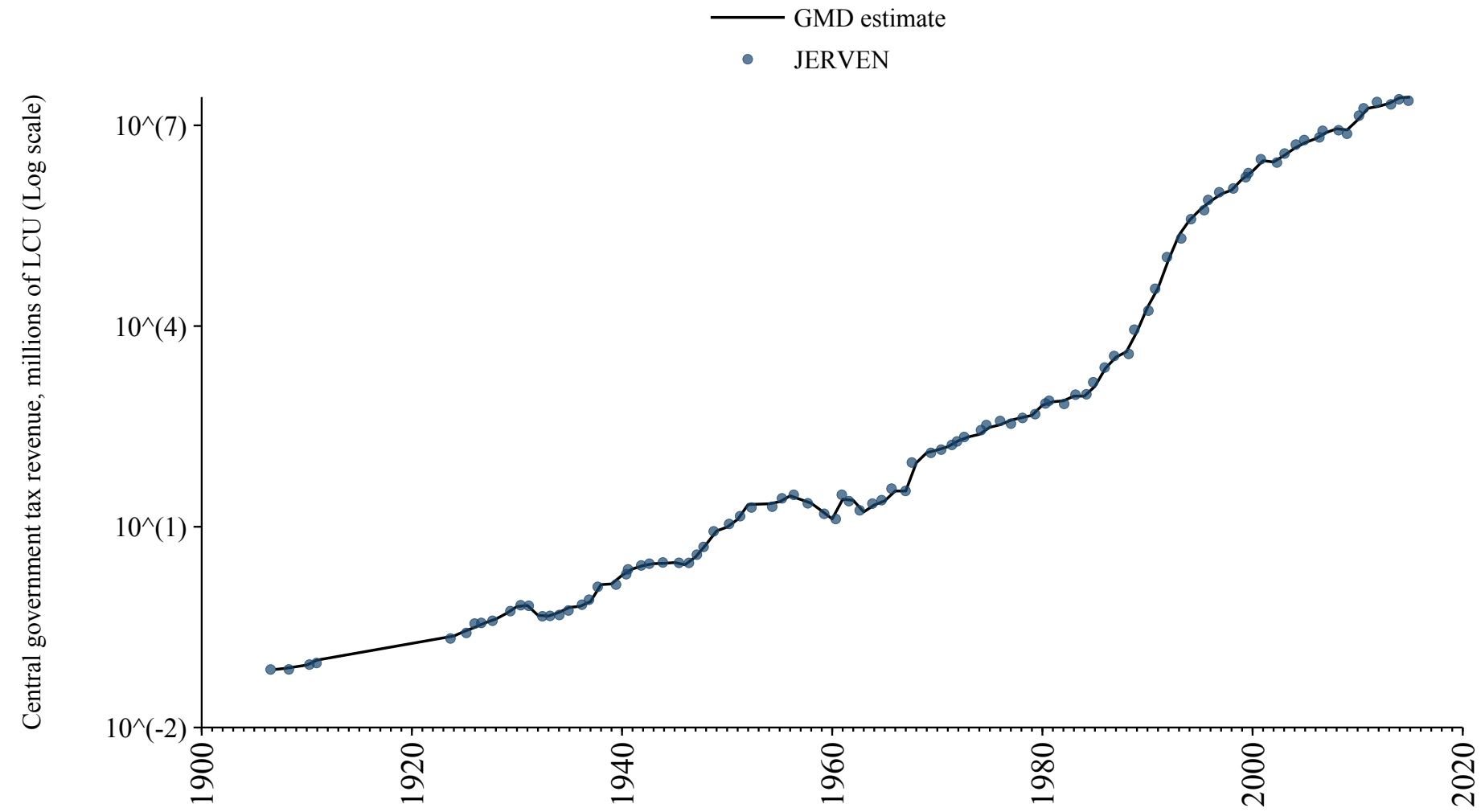

Zimbabwe

Source	Time span	Notes
Albers et al. (2023)	1900 - 1975	Spliced using overlapping data in 1976: (ratio = 121.1%).
International Monetary Fund (2024)	1976 - 1997	Spliced using overlapping data in 1998: (ratio = 97.4%).
Albers et al. (2023)	1998 - 2015	Spliced using overlapping data in 2016.

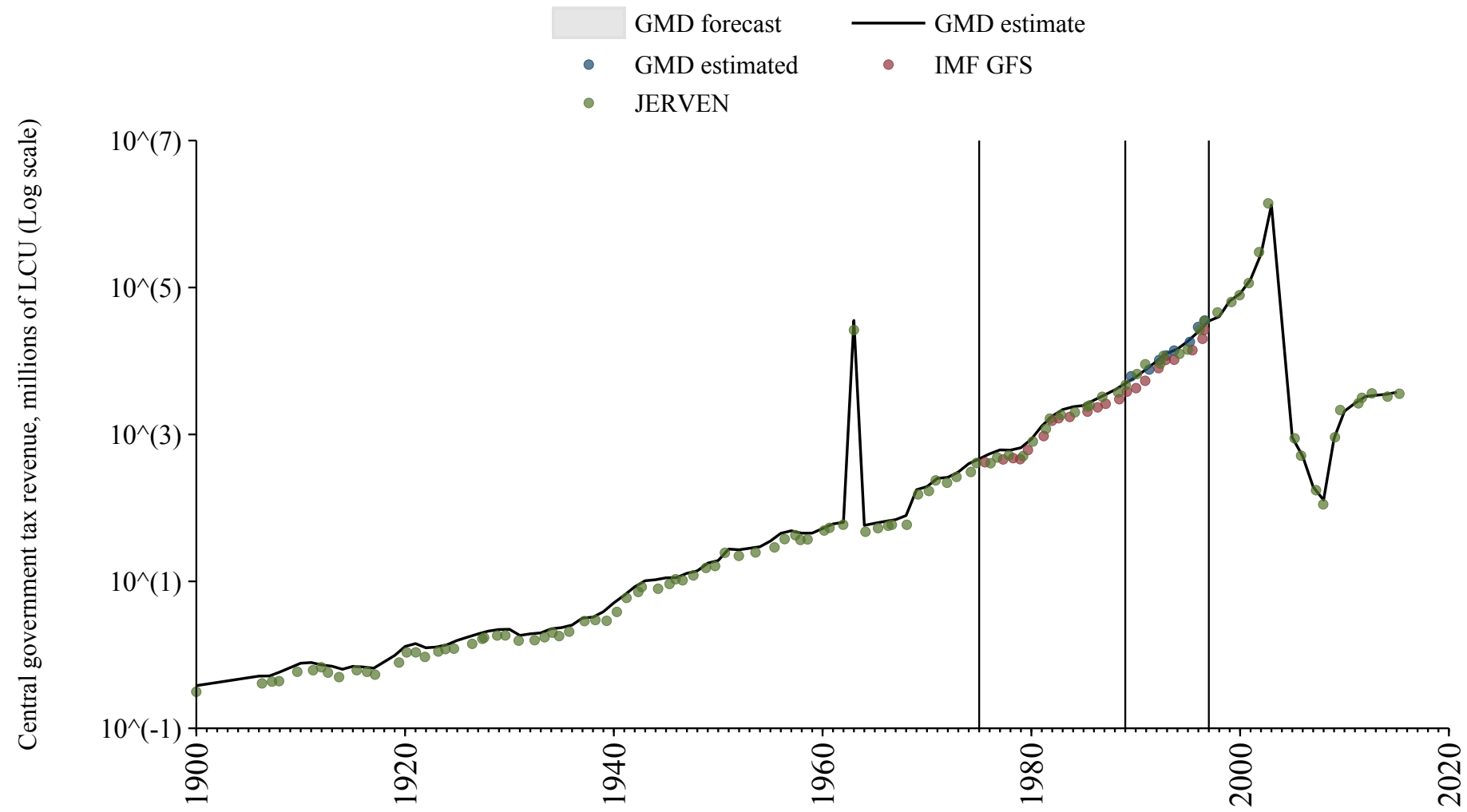

Andorra

Source	Time span	Notes
International Monetary Fund (2024)	2018 - 2023	Baseline source, overlaps with base year 2018.

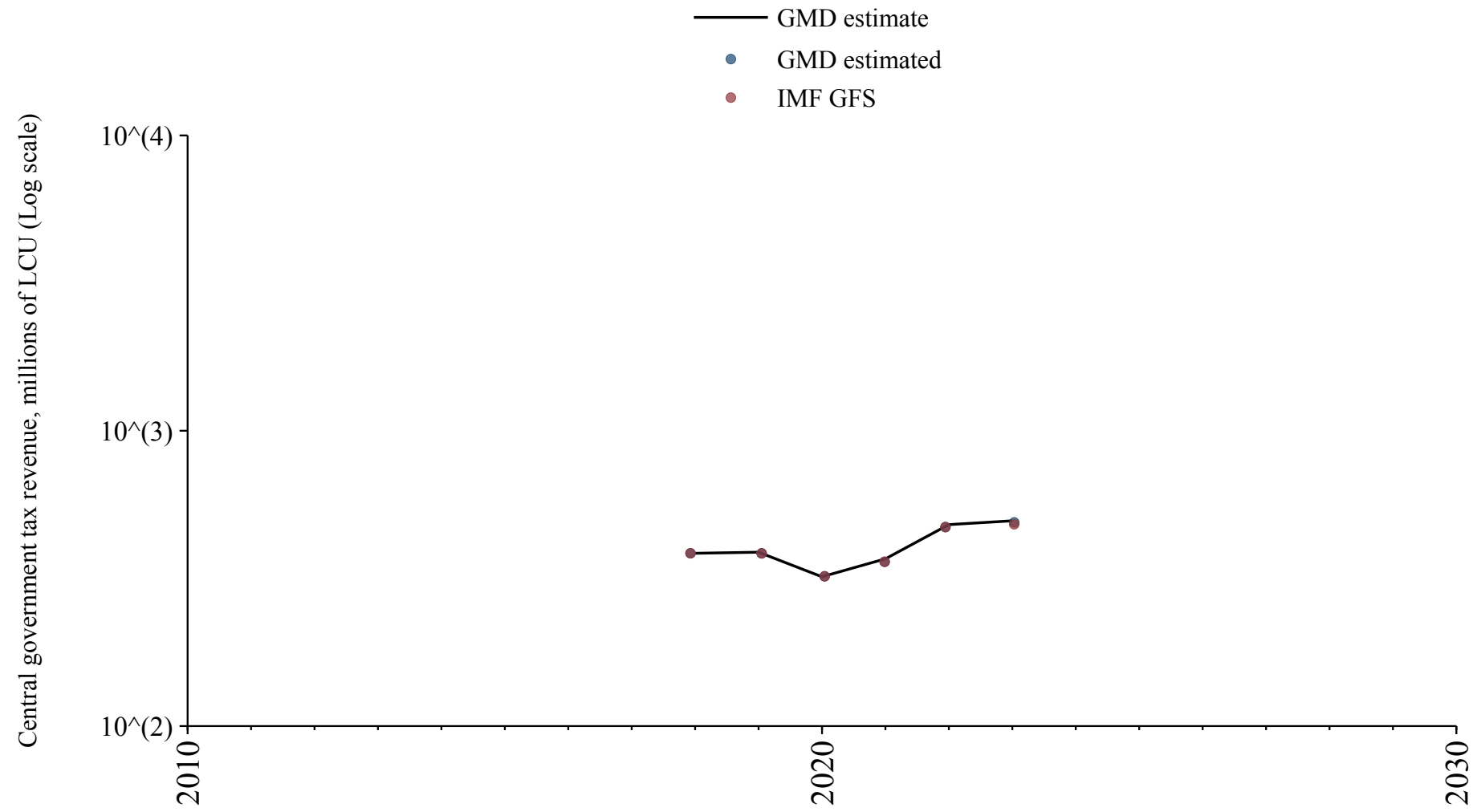

Comoros

Source	Time span	Notes
African Union (2024)	1990 - 2021	Baseline source, overlaps with base year 2018.

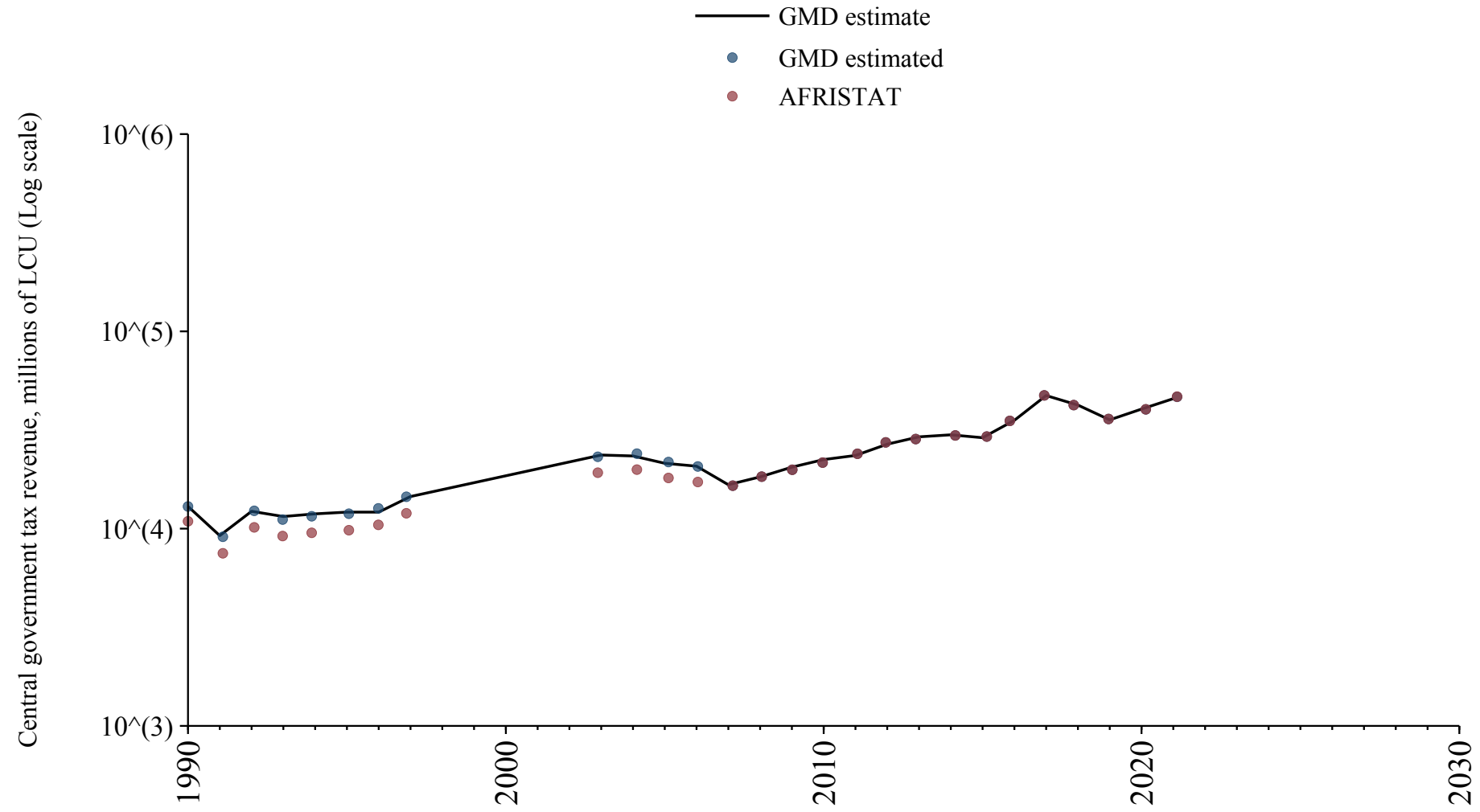

Kiribati

Source	Time span	Notes
International Monetary Fund (2024)	2010 - 2023	Baseline source, overlaps with base year 2018.

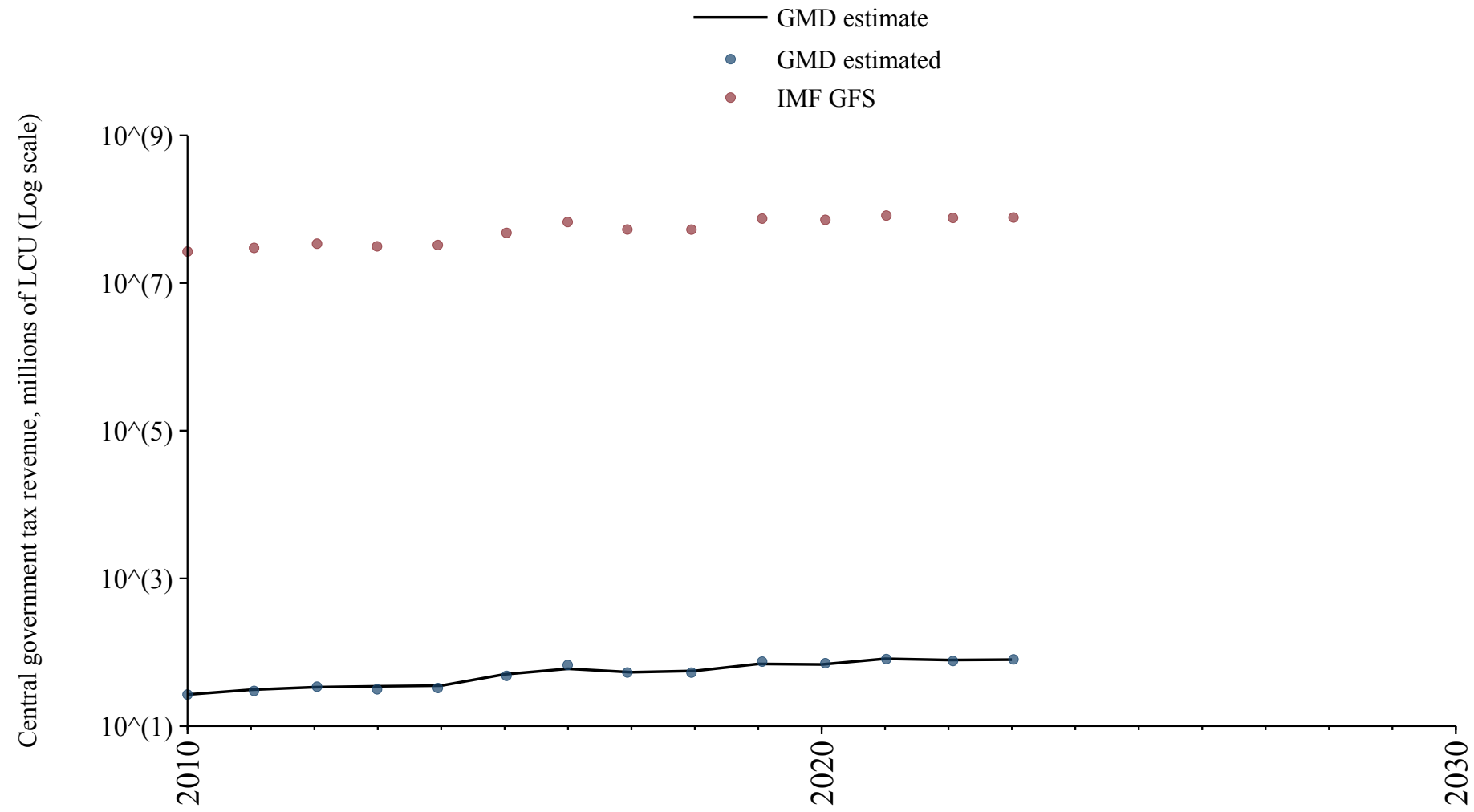

Macau

Source	Time span	Notes
International Monetary Fund (2024)	1996 - 2023	Baseline source, overlaps with base year 2018.

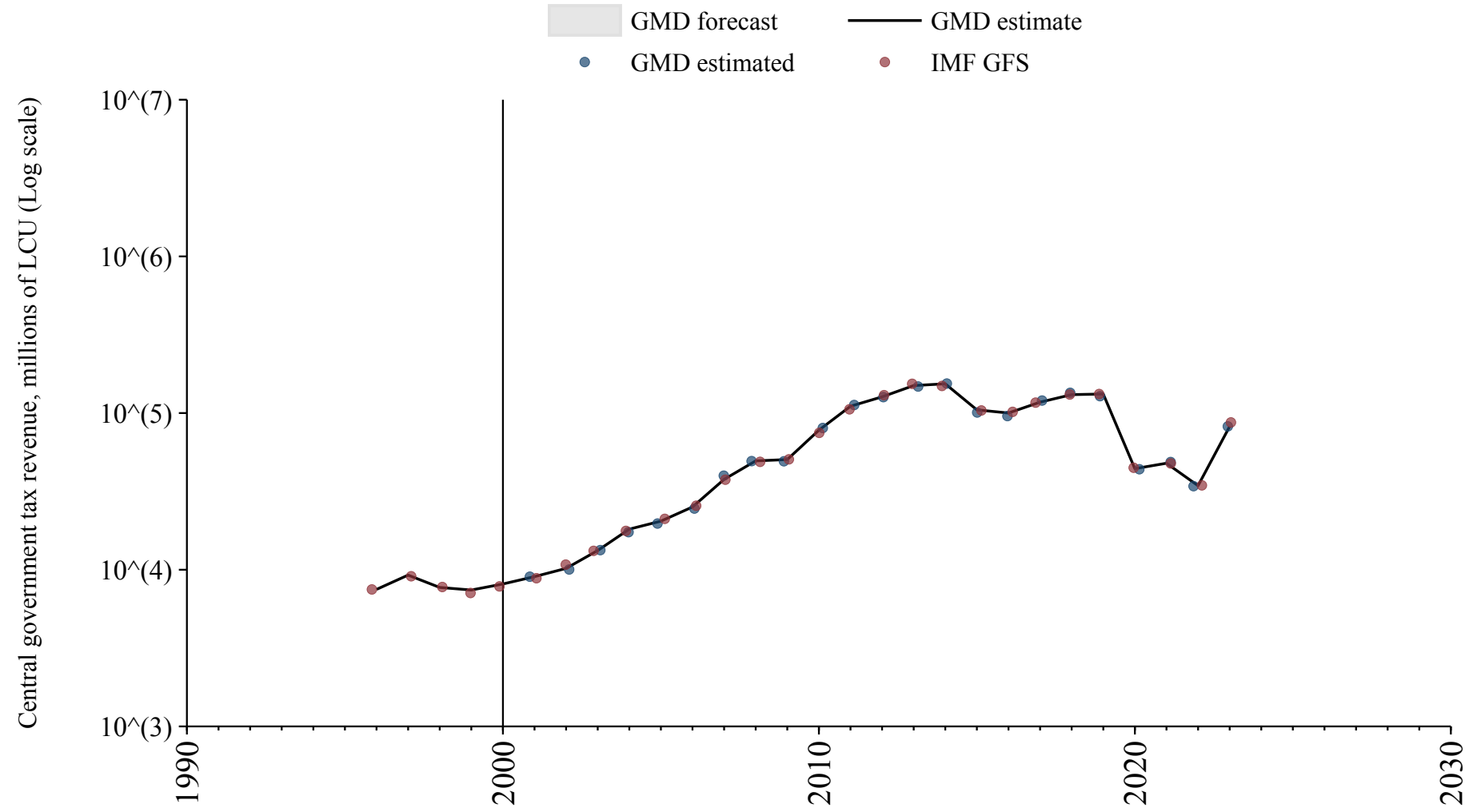

Marshall Islands

Source	Time span	Notes
International Monetary Fund (2024)	2008 - 2018	Spliced using overlapping data in 2019.

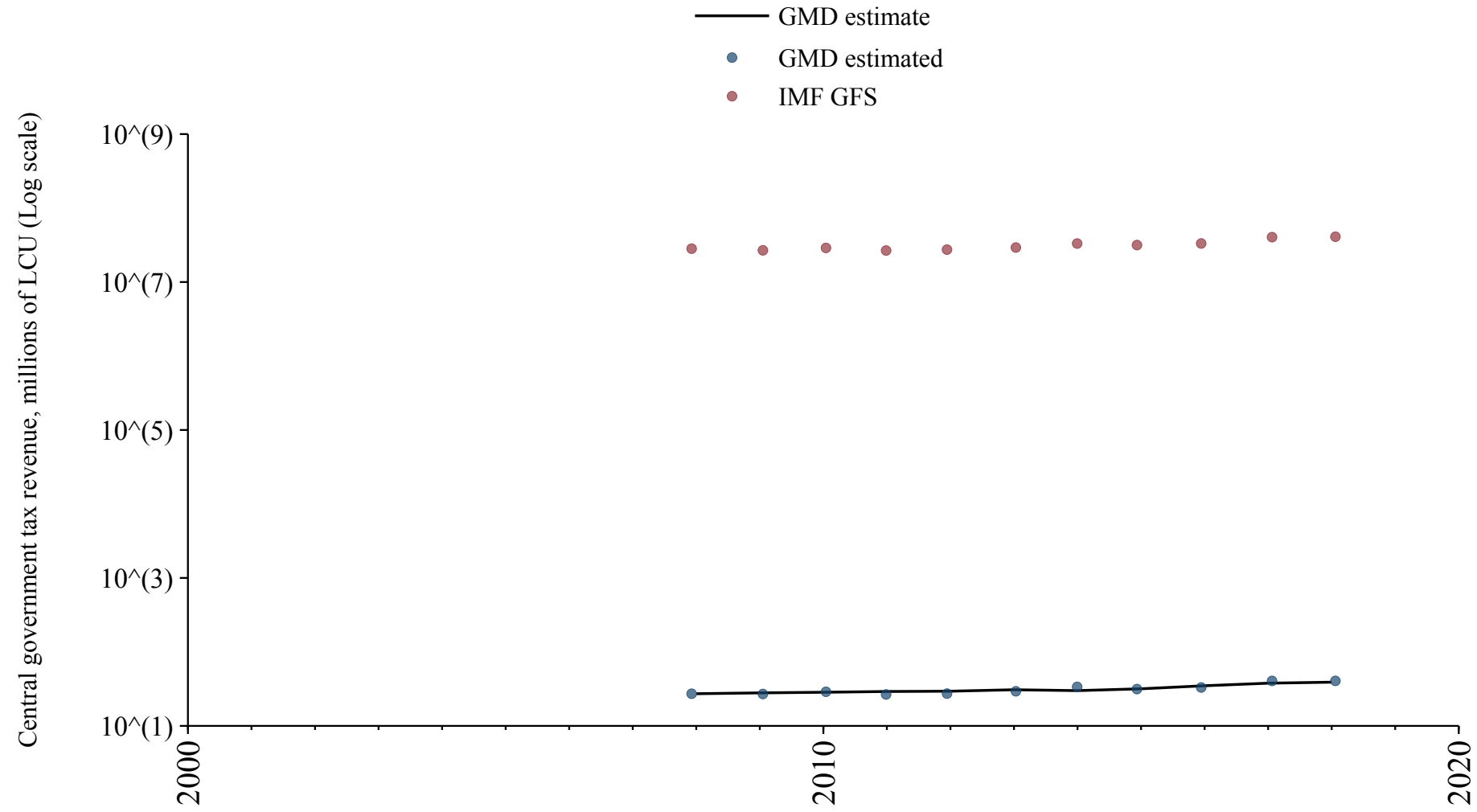

Nauru

Source	Time span	Notes
International Monetary Fund (2024)	2014 - 2020	Baseline source, overlaps with base year 2018.

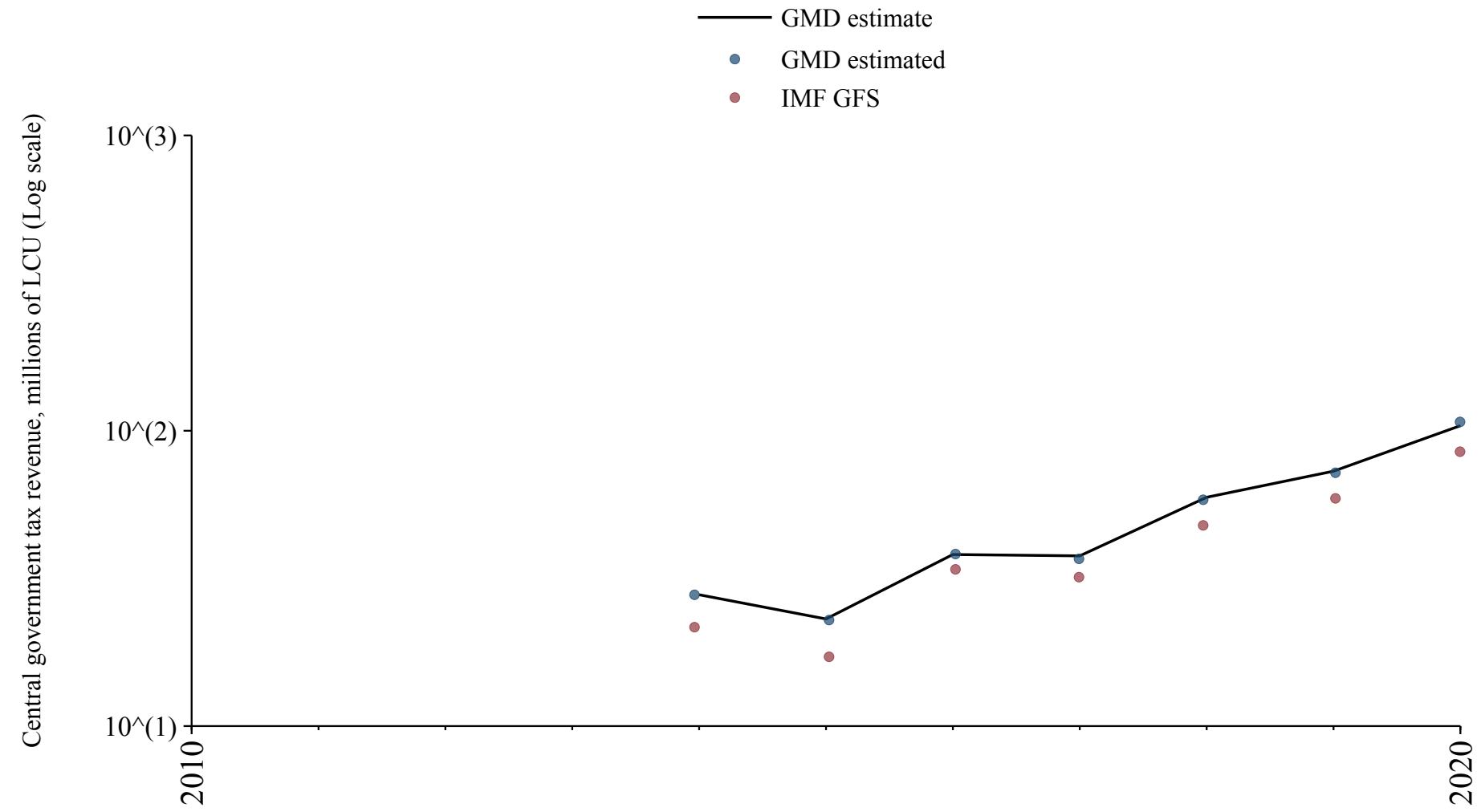

Palau

Source	Time span	Notes
International Monetary Fund (2024)	2008 - 2019	Baseline source, overlaps with base year 2018.

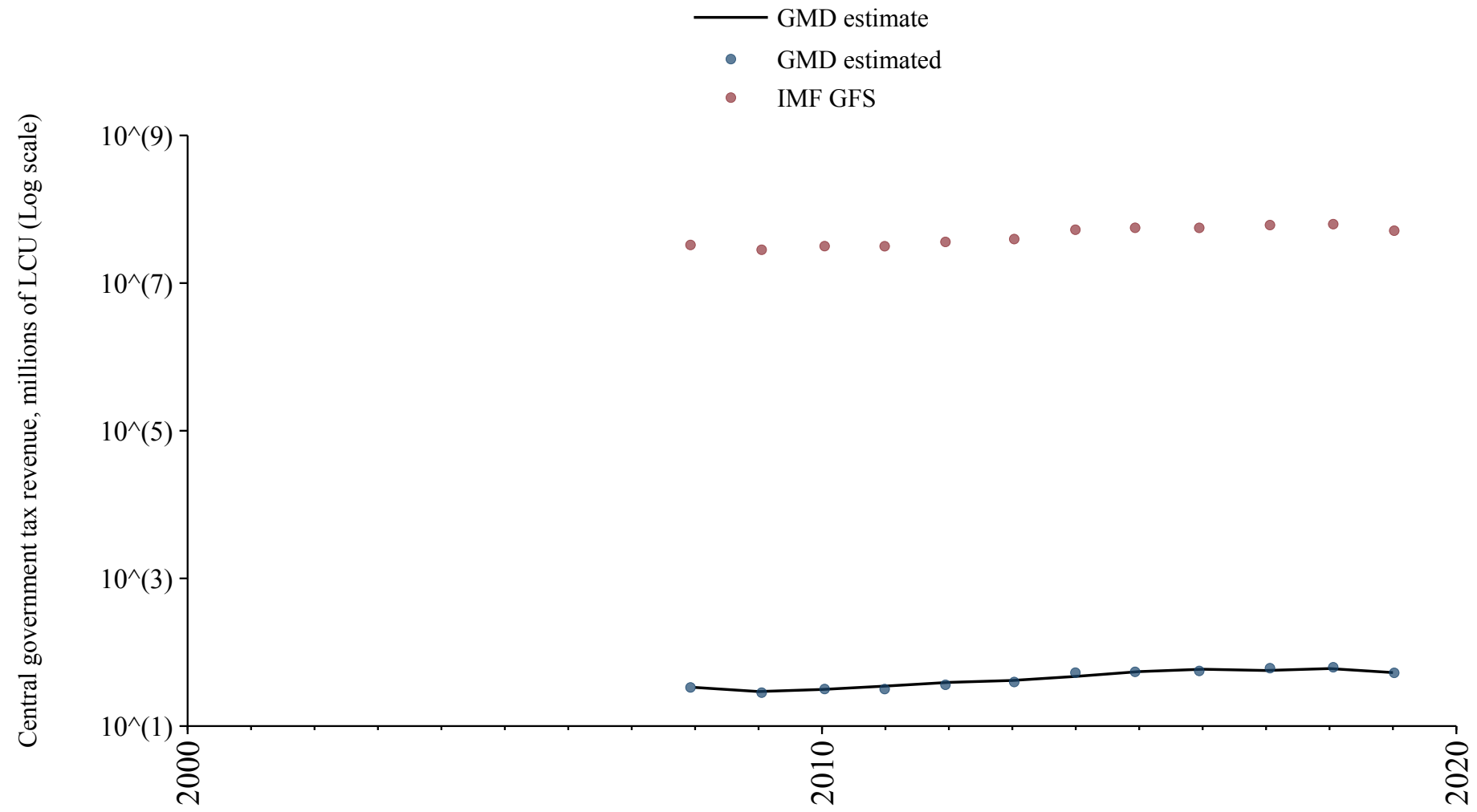

Saint Vincent and the Grenadines

Source	Time span	Notes
International Monetary Fund (2024)	1978 - 1999	Spliced using overlapping data in 2000.

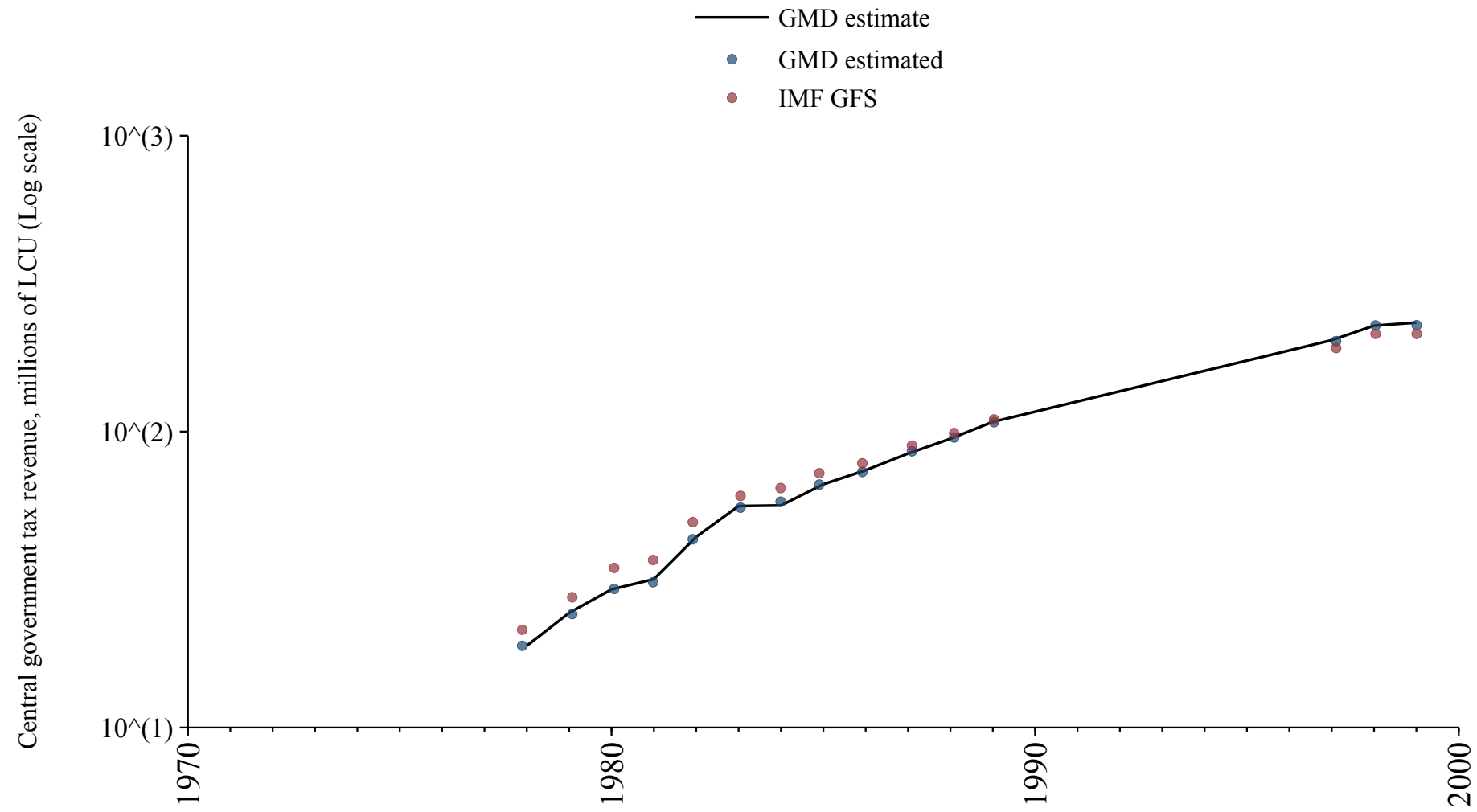

Samoa

Source	Time span	Notes
International Monetary Fund (2024)	2012 - 2023	Baseline source, overlaps with base year 2018.

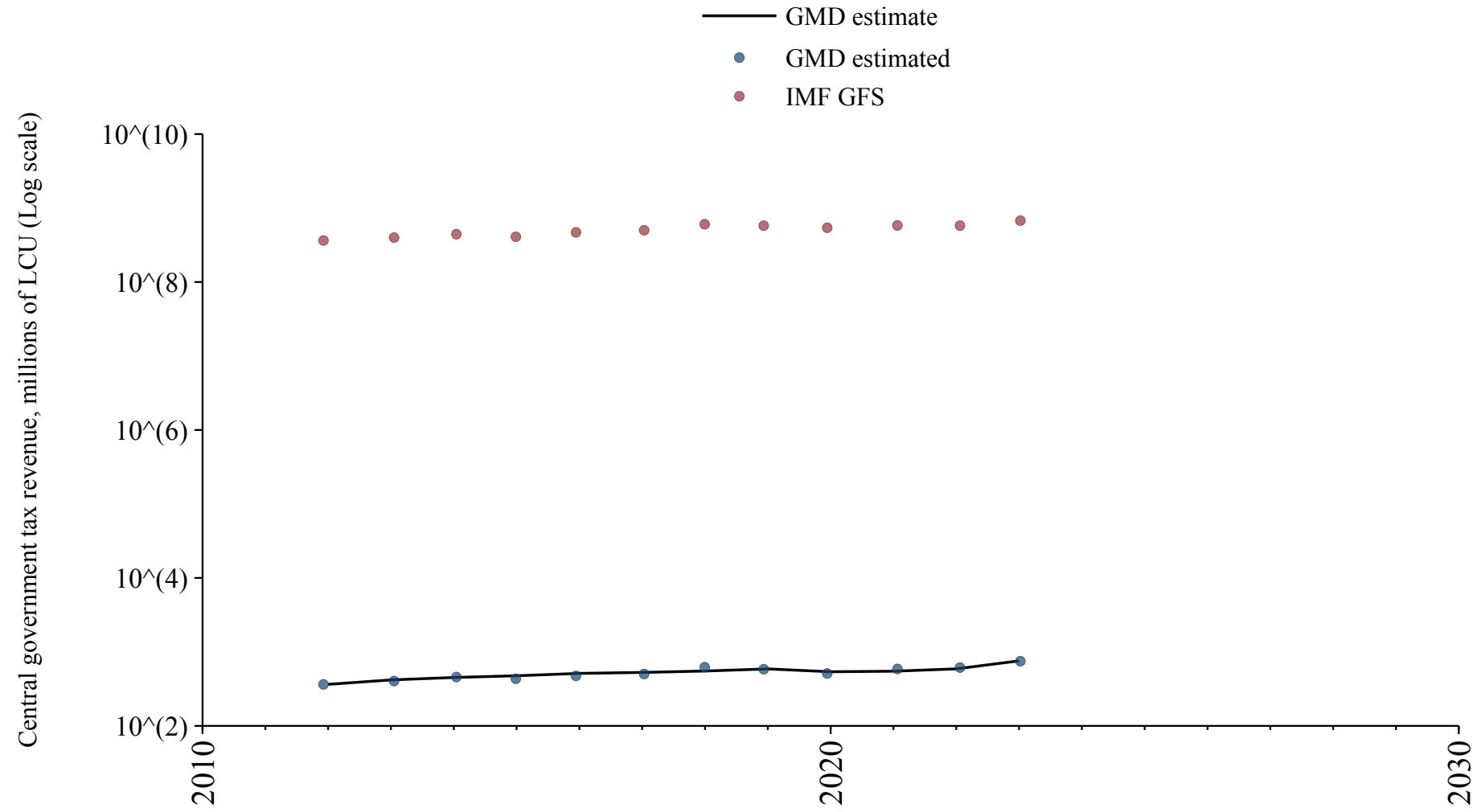

San Marino

Source	Time span	Notes
International Monetary Fund (2024)	2002 - 2023	Baseline source, overlaps with base year 2018.

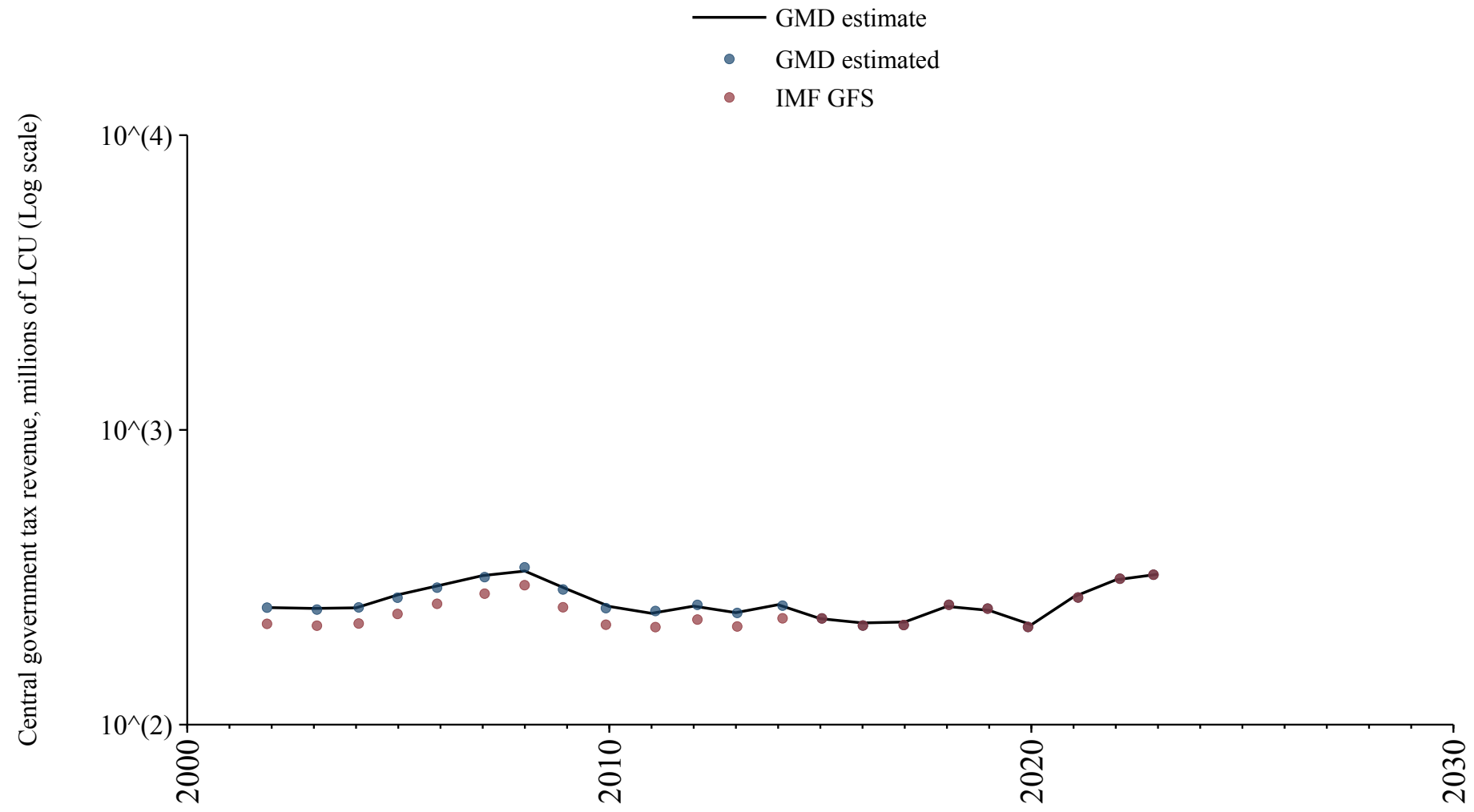

Vanuatu

Source	Time span	Notes
International Monetary Fund (2024)	1981 - 1999	Spliced using overlapping data in 2000.

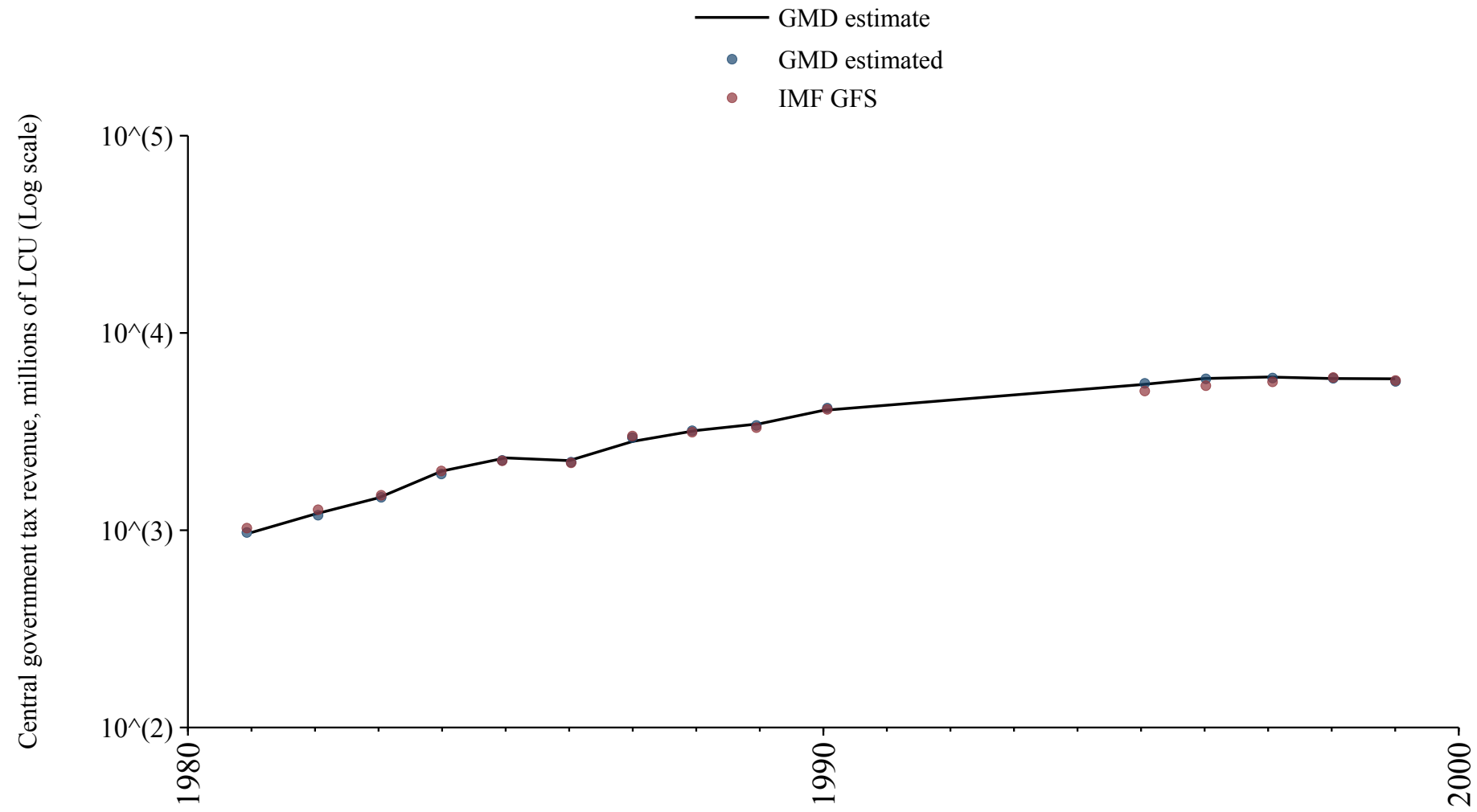

References

References

African Union. AFRISTAT: The Economic and Statistical Observatory for Sub-Saharan Africa, 2024. URL <https://www.afristat.org/>. Accessed: 2024-07-20.

Thilo N.H. Albers, Morten Jerven, and Marvin Suesse. The fiscal state in africa: Evidence from a century of growth. *International Organization*, 77(1):65–101, 2023. doi: 10.1017/S0020818322000285.

Banque centrale des États de l’Afrique de l’Ouest. Banque centrale des États de l’Afrique de l’Ouest, 2024. URL <https://www.bceao.int/>. Accessed: 2024-07-15.

Myung Soo Cha, Nak Nyeon Kim, Ki-Joo Park, and Yitaek Park. *Historical statistics of Korea*. Springer, 2022.

European Commission. Eurostat data explorer, 2024. URL https://ec.europa.eu/eurostat/databrowser/explore/all/all_themes. Accessed: 2024-04-23.

Federal Reserve Bank of St. Louis. Federal Reserve Economic Data, 2024. URL <https://fred.stlouisfed.org/>. Accessed: 2024-05-13.

Institute of Economic Research, Hitotsubashi University. Asian Historical Statistics: Basic Data for Asian Economic History, 2008. URL <http://www.ier.hit-u.ac.jp/English/database/db.html>.

Instituto Nacional de Estatística. *Portuguese Historical Statistics*. INE, Lisboa, 2001. ISBN 972-673-477-0 and 972-673-478-9. URL <https://www.ine.pt/xurl/pub/138364>.

International Monetary Fund. Government finance statistics, 2024. URL <https://data.imf.org/?sk=a0867067-d23c-4ebc-ad23-d3b015045405>.

Brian Mitchell. *International Historical Statistics*. International Historical Statistics. Palgrave Macmillan London, 1 edition, 2013. ISBN 978-1-137-30568-8. doi: 10.1057/978-1-137-30568-8. URL <https://doi.org/10.1057/978-1-137-30568-8>.

National Bank of Serbia. South-eastern european monetary and economic statistics from the 19th century to world war ii, 2024. URL <https://www.nbs.rs/en/drugi-nivo-navigacije/publikacije-i-istrazivanja/seemhn/seemhn-dctf/>. Accessed: 2024-06-24.

South African Reserve Bank. Statistics, 2024. URL <https://www.resbank.co.za/en/home/what-we-do/statistics>. Accessed: 2024-01-07.

Statistics Canada. Historical statistics of canada: Section f: Gross national product, the capital stock, and productivity. URL <https://www150.statcan.gc.ca/n1/pub/11-516-x/sectionf/4057751-eng.htm>. In Historical Statistics of Canada. Accessed October 02, 2024.

Wray Vamplew. *Australians: Historical Statistics*, volume 10. Fairfax, Syme & Weldon Associates, Broadway, N.S.W., Australia, 1987.