

Consumption

millions of LC

RELEASE

2026_07

COVERAGE

1800 – 2027

TOTAL CONSUMPTION

Afghanistan	12
Albania	13
Algeria	14
Angola	15
Argentina	16
Armenia	17
Australia	18
Austria	19
Azerbaijan	20
Bahamas	21
Bahrain	22
Bangladesh	23
Barbados	24
Belarus	25
Belgium	26
Belize	27
Benin	28
Bermuda	29
Bhutan	30
Bolivia	31
Bosnia and Herzegovina	32
Botswana	33
Brazil	34
Brunei	35

TOTAL CONSUMPTION

Bulgaria	36
Burkina Faso	37
Burundi	38
Cambodia	39
Cameroon	40
Canada	41
Cape Verde	42
Central African Republic	43
Chad	44
Chile	45
China	46
Colombia	47
Costa Rica	48
Croatia	49
Cuba	50
Cyprus	51
Czech Republic	52
Czechoslovakia	53
Democratic Republic of Yemen	54
Democratic Republic of the Congo	55
Denmark	56
Djibouti	57
Dominica	58
Dominican Republic	59

TOTAL CONSUMPTION

Ecuador	60
Egypt	61
El Salvador	62
Equatorial Guinea	63
Eritrea	64
Estonia	65
Eswatini	66
Ethiopia	67
Fiji	68
Finland	69
France	70
Gabon	71
Gambia	72
Georgia	73
Germany	74
Ghana	75
Greece	76
Grenada	77
Guatemala	78
Guinea	79
Guinea-Bissau	80
Guyana	81
Haiti	82
Honduras	83

TOTAL CONSUMPTION

Hong Kong	84
Hungary	85
Iceland	86
India	87
Indonesia	88
Iran	89
Iraq	90
Ireland	91
Israel	92
Italy	93
Ivory Coast	94
Jamaica	95
Japan	96
Jordan	97
Kazakhstan	98
Kenya	99
Kuwait	100
Kyrgyzstan	101
Laos	102
Latvia	103
Lebanon	104
Lesotho	105
Liberia	106
Libya	107

TOTAL CONSUMPTION

Lithuania	108
Luxembourg	109
Macedonia	110
Madagascar	111
Malawi	112
Malaysia	113
Maldives	114
Mali	115
Malta	116
Mauritania	117
Mauritius	118
Mexico	119
Moldova	120
Monaco	121
Mongolia	122
Montenegro	123
Morocco	124
Mozambique	125
Myanmar	126
Namibia	127
Nepal	128
Netherlands	129
Netherlands Antilles	130
New Zealand	131

TOTAL CONSUMPTION

Nicaragua	132
Niger	133
Nigeria	134
North Korea	135
Norway	136
Oman	137
Pakistan	138
Palestine	139
Panama	140
Papua New Guinea	141
Paraguay	142
Peru	143
Philippines	144
Poland	145
Portugal	146
Puerto Rico	147
Qatar	148
Republic of the Congo	149
Romania	150
Russian Federation	151
Rwanda	152
Sao Tome and Principe	153
Saudi Arabia	154
Senegal	155

TOTAL CONSUMPTION

Serbia	156
Seychelles	157
Sierra Leone	158
Singapore	159
Slovakia	160
Slovenia	161
Somalia	162
South Africa	163
South Korea	164
South Sudan	165
Soviet Union	166
Spain	167
Sri Lanka	168
Sudan	169
Suriname	170
Sweden	171
Switzerland	172
Syria	173
Taiwan	174
Tajikistan	175
Tanzania	176
Thailand	177
Timor-Leste	178
Togo	179

TOTAL CONSUMPTION

Trinidad and Tobago	180
Tunisia	181
Turkey	182
Turkmenistan	183
Uganda	184
Ukraine	185
United Arab Emirates	186
United Kingdom	187
United States	188
Uruguay	189
Uzbekistan	190
Venezuela	191
Vietnam	192
Yemen	193
Yugoslavia	194
Zambia	195
Zimbabwe	196
Andorra	197
Anguilla	198
Antigua and Barbuda	199
Aruba	200
British Virgin Islands	201
Cayman Islands	202
Comoros	203

TOTAL CONSUMPTION

Cook Islands	204
Curaçao	205
Faroe Islands	206
French Polynesia	207
Greenland	208
Kiribati	209
Kosovo	210
Liechtenstein	211
Macau	212
Marshall Islands	213
Micronesia (Federated States of)	214
Montserrat	215
Nauru	216
New Caledonia	217
Palau	218
Réunion	219
Saint Kitts and Nevis	220
Saint Lucia	221
Saint Vincent and the Grenadines	222
Samoa	223
San Marino	224
Sint Maarten	225
Solomon Islands	226
Tonga	227

TOTAL CONSUMPTION

Turks and Caicos Islands	228
Tuvalu	229
US Virgin Islands	230
Vanuatu	231
References	232

Afghanistan

COVERAGE
1960-2024

UNIT
millions of LC

1 Source composition

SOURCE	CODE	TIME SPAN	NOTES
World Bank (2024)	WDI	1960 - 1969	Ratio-spliced using overlapping data in 1970: (ratio = 100%).
United Nations (2024)	UN	1970 - 2024	Baseline source, overlaps with anchor year 2018.

2 Harmonised series

— GMD estimate | | Source change ● IMF IFS ● PWT ● UN ● WDI ● WDI ARC



Albania

COVERAGE
1970-2024

UNIT
millions of LC

1 Source composition

SOURCE	CODE	TIME SPAN	NOTES
United Nations (2024)	UN	1970 - 1994	Ratio-spliced using overlapping data in 1995: (ratio = 100%).
Eurostat (2025)	EUS	1995 - 2024	Baseline source, overlaps with anchor year 2018.

2 Harmonised series

— GMD estimate |
 | Source change
 ● COMECON
 ● EUS
 ● PWT
 ● UN
 ● WDI
 ● WDI ARC

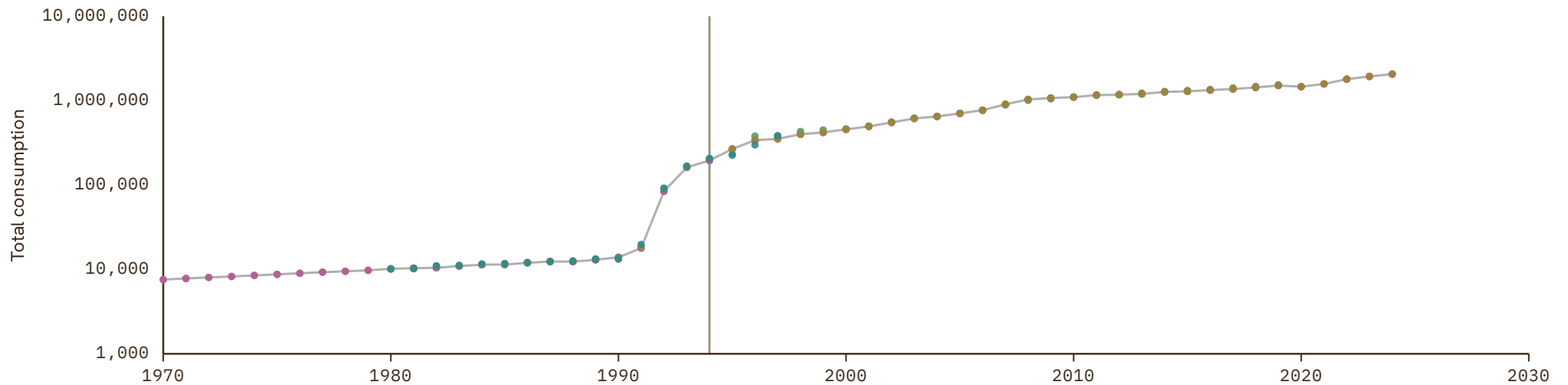

Algeria

COVERAGE
1960-2024

UNIT
millions of LC

1 Source composition

SOURCE	CODE	TIME SPAN	NOTES
World Bank (2024)	WDI	1960 - 1968	Ratio-spliced using overlapping data in 1969: (ratio = 108.2%).
International Monetary Fund (2025)	IMF IFS	1969 - 1969	Ratio-spliced using overlapping data in 1970: (ratio = 83.1%).
United Nations (2024)	UN	1970 - 2024	Baseline source, overlaps with anchor year 2018.

2 Harmonised series

— GMD estimate | Source change ● AMF ● IMF IFS ● PWT ● UN ● WDI ● WDI ARC

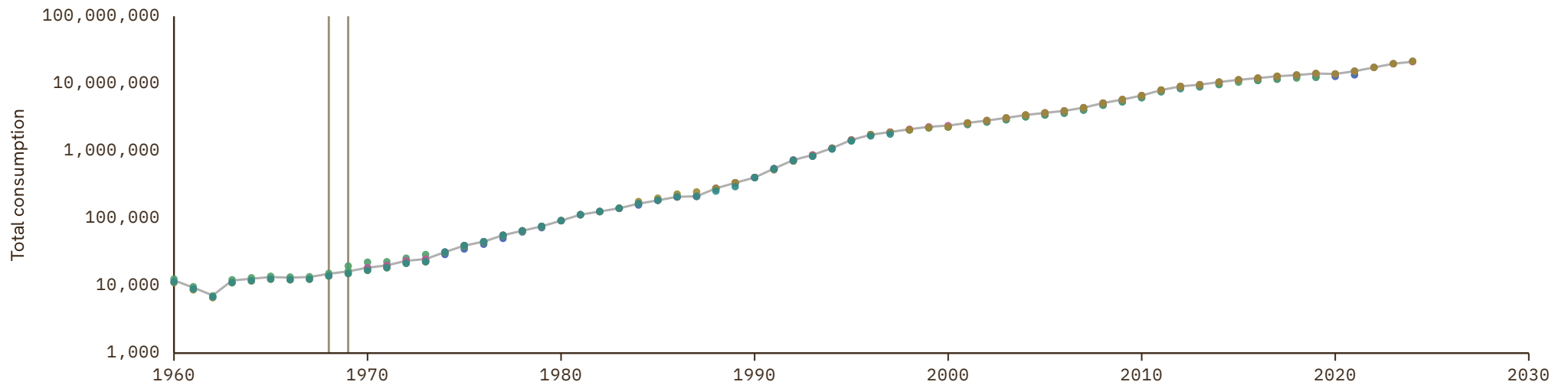

Angola

COVERAGE
1970-2024

UNIT
millions of LC

1 Source composition

SOURCE	CODE	TIME SPAN	NOTES
United Nations (2024)	UN	1970 - 2024	Baseline source, overlaps with anchor year 2018.

2 Harmonised series

— GMD estimate ● IMF IFS ● PWT ● UN ● WDI ● WDI ARC

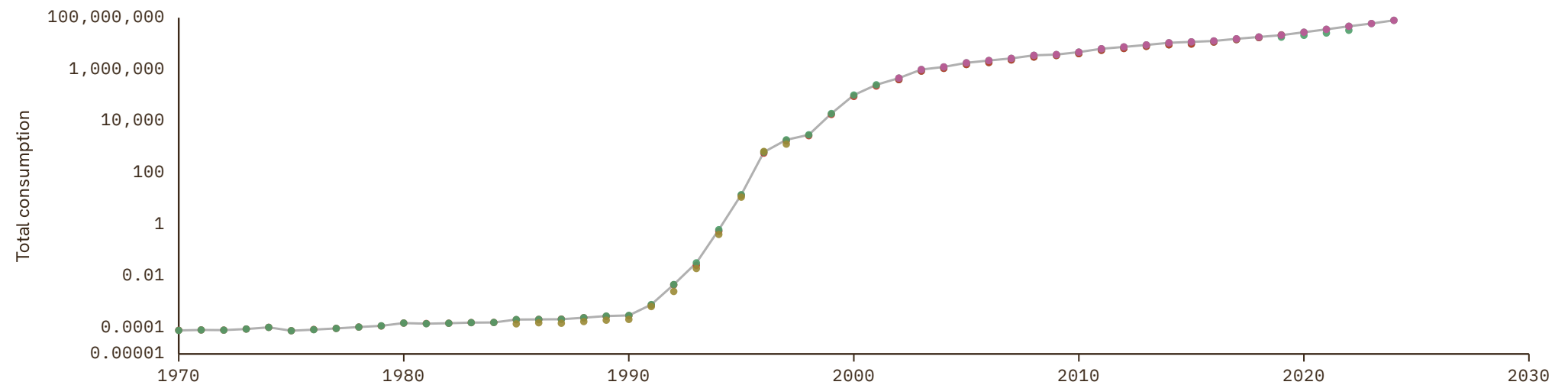

Argentina

COVERAGE
1935-2026

UNIT
millions of LC

1 Source composition

SOURCE	CODE	TIME SPAN	NOTES
Ferrerres et al. (2005)	CS3 ARG	1935 - 1969	Ratio-spliced using overlapping data in 1970: (ratio = 66.5%).
United Nations (2024)	UN	1970 - 1992	Ratio-spliced using overlapping data in 1993: (ratio = 100%).
OECD (2024)	OECD EO	1993 - 2026	Baseline source, overlaps with anchor year 2018.

2 Harmonised series

— GMD estimate | Source change ● ECLAC ● IMF IFS ● OECD EO ● PWT ● UN ● WDI ● WDI ARC ● CS3

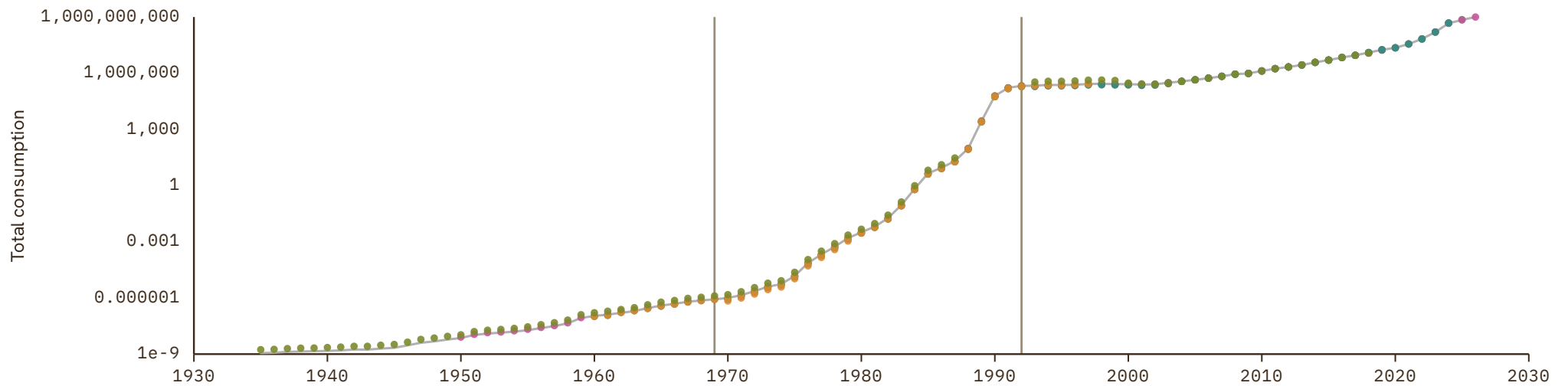

Armenia

COVERAGE
1990-2024

UNIT
millions of LC

1 Source composition

SOURCE	CODE	TIME SPAN	NOTES
United Nations (2024)	UN	1990 - 2024	Baseline source, overlaps with anchor year 2018.

2 Harmonised series

— GMD estimate ● IMF IFS ● PWT ● UN ● WDI ● WDI ARC

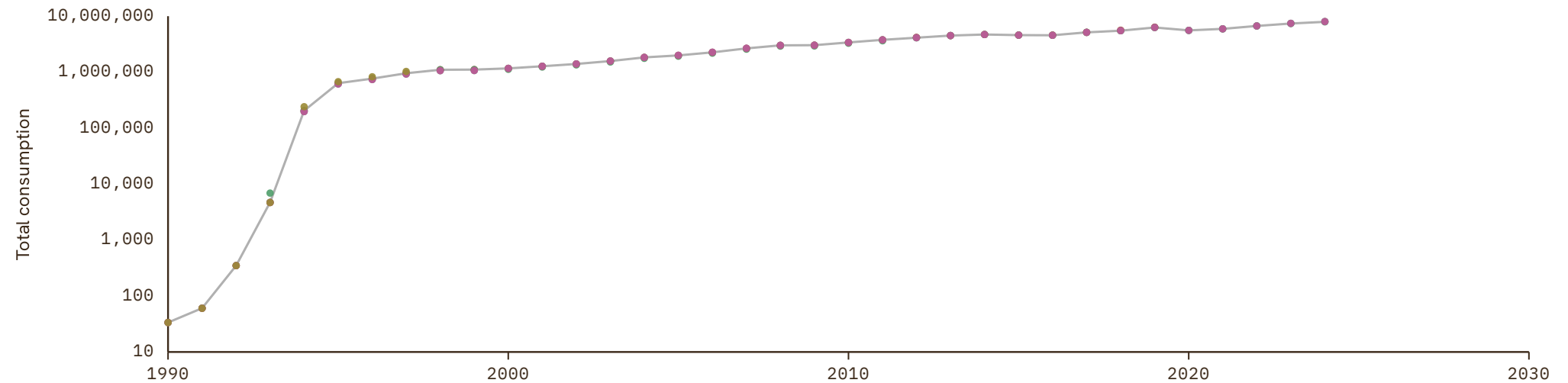

Australia

COVERAGE
1950–2026

UNIT
millions of LC

1 Source composition

SOURCE	CODE	TIME SPAN	NOTES
Foster (1996)	CS3 AUS	1950 - 1959	Ratio-spliced using overlapping data in 1960: (ratio = 111.5%).
OECD (2024)	OECD EO	1960 - 2026	Baseline source, overlaps with anchor year 2018.

2 Harmonised series

— GMD estimate | Source change ● IMF IFS ● OECD EO ● PWT ● UN ● WDI ● WDI ARC ● CS3

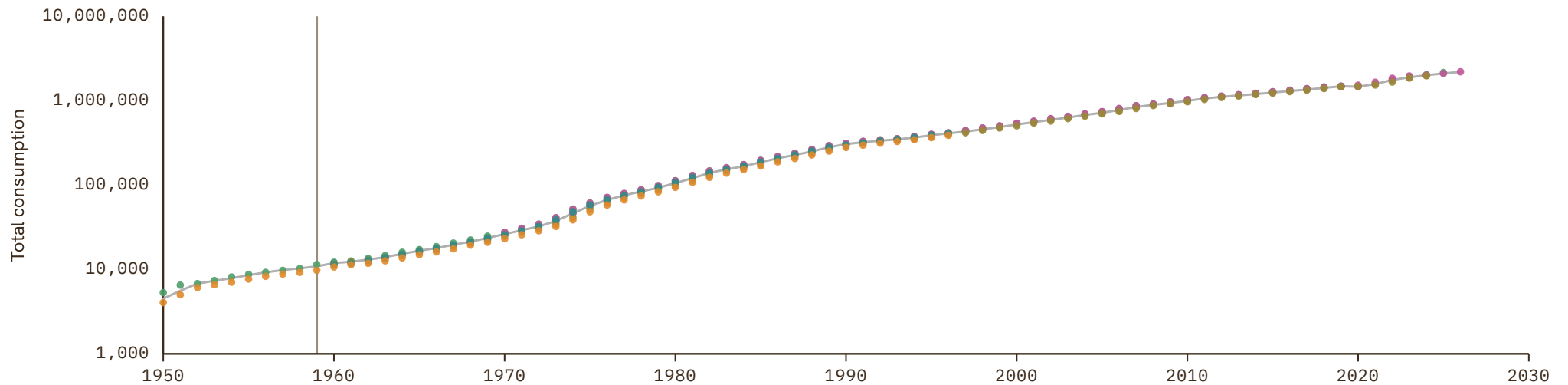

Austria

COVERAGE
1950–2027

UNIT
millions of LC

1 Source composition

SOURCE	CODE	TIME SPAN	NOTES
Feenstra et al. (2015)	PWT	1950 - 1959	Ratio-spliced using overlapping data in 1960: (ratio = 99%).
European Commission (2024)	AMECO	1960 - 1969	Ratio-spliced using overlapping data in 1970: (ratio = 99.9%).
OECD (2024)	OECD EO	1970 - 2026	Baseline source, overlaps with anchor year 2018.
AMECO forecast	AMECO forecast	2027 - 2027	Ratio-spliced using overlapping data in 2028: (ratio = 98.5%).

2 Harmonised series

GMD forecast
 — GMD estimate
 | Source change
 ● AMECO
 ● AMECO forecast
 ● EUS
 ● OECD EO
 ● PWT
 ● UN
 ● WDI
 ● WDI ARC

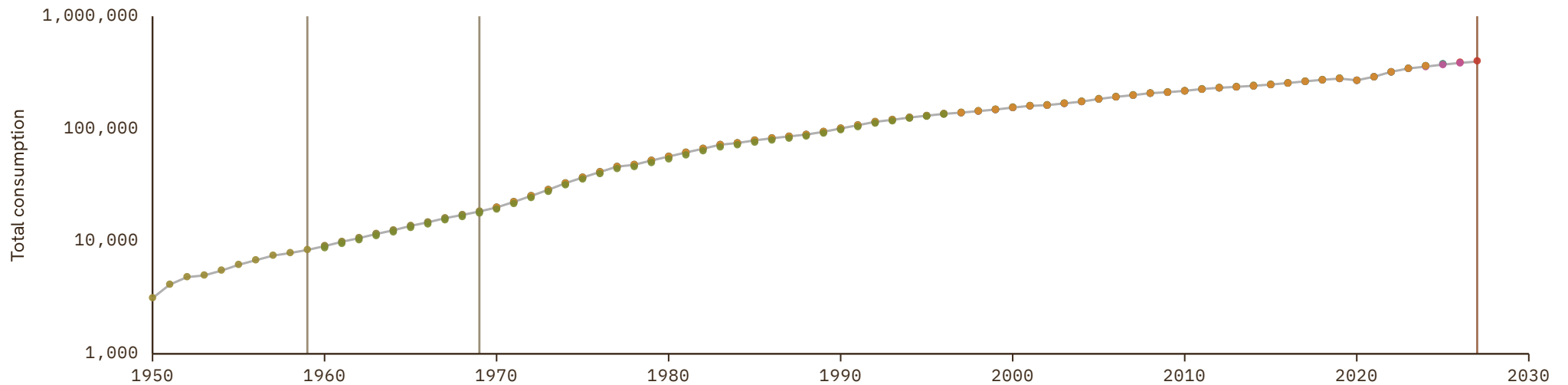

Azerbaijan

COVERAGE
1990-2024

UNIT
millions of LC

1 Source composition

SOURCE	CODE	TIME SPAN	NOTES
United Nations (2024)	UN	1990 - 2024	Baseline source, overlaps with anchor year 2018.

2 Harmonised series

— GMD estimate ● PWT ● UN ● WDI ● WDI ARC

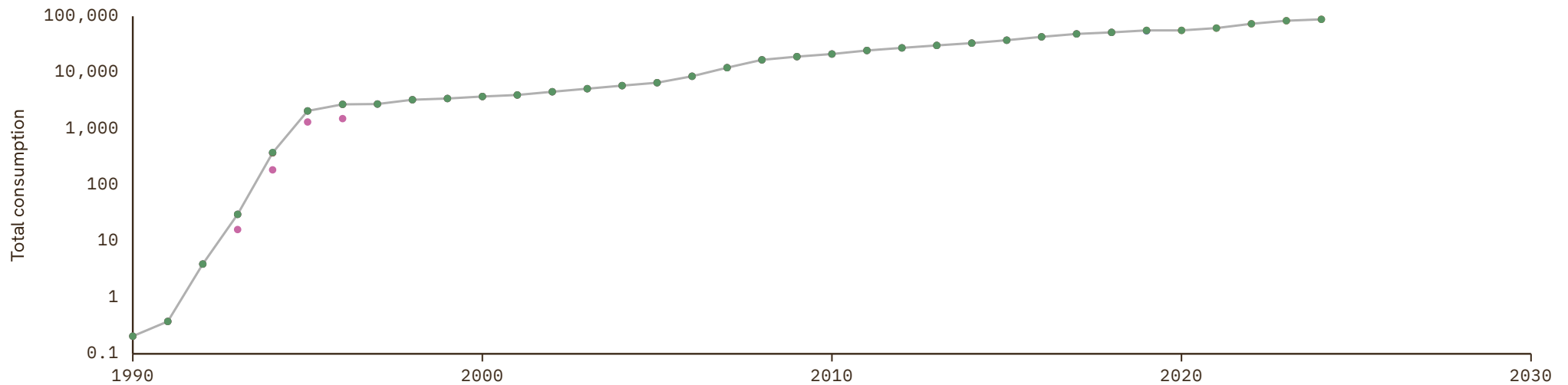

Bahamas

COVERAGE
1970-2024

UNIT
millions of LC

1 Source composition

SOURCE	CODE	TIME SPAN	NOTES
United Nations (2024)	UN	1970 - 2024	Baseline source, overlaps with anchor year 2018.

2 Harmonised series

— GMD estimate
 ● ECLAC
 ● IMF IFS
 ● PWT
 ● UN
 ● WDI
 ● WDI ARC

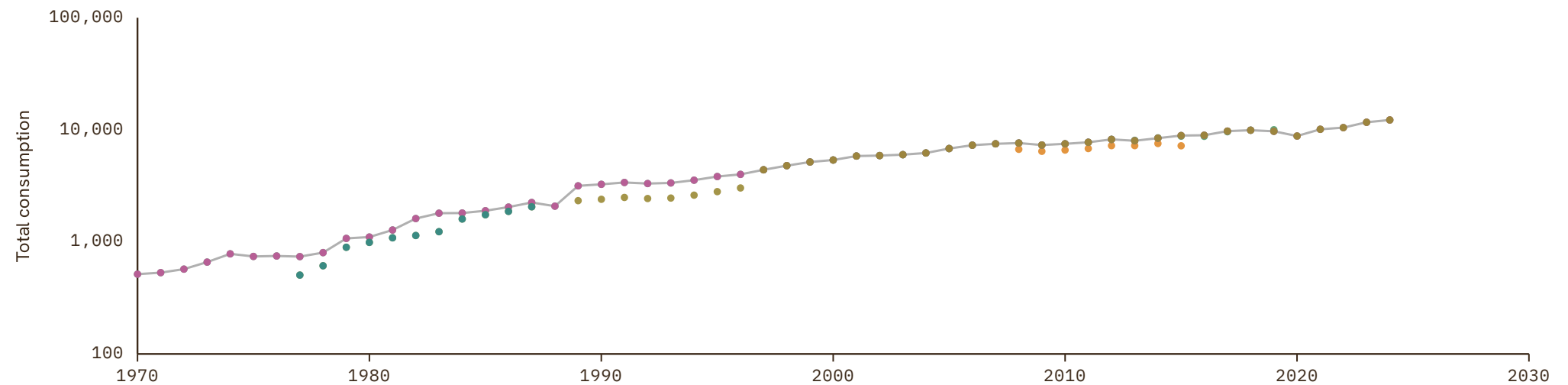

Bahrain

COVERAGE
1970-2024

UNIT
millions of LC

1 Source composition

SOURCE	CODE	TIME SPAN	NOTES
United Nations (2024)	UN	1970 - 2024	Baseline source, overlaps with anchor year 2018.

2 Harmonised series

— GMD estimate ● AMF ● IMF IFS ● PWT ● UN ● WDI ● WDI ARC

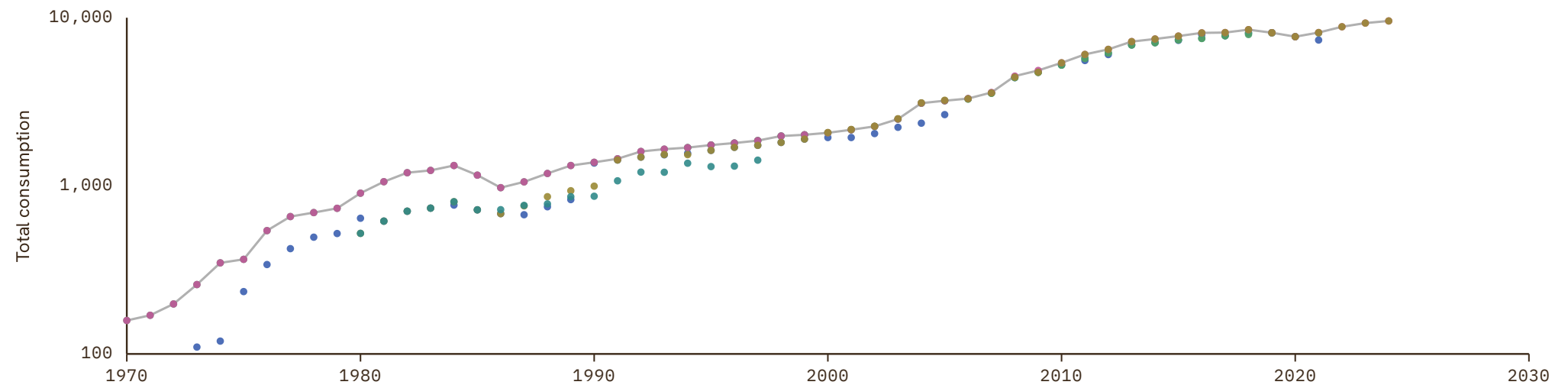

Bangladesh

COVERAGE
1959–2024

UNIT
millions of LC

1 Source composition

SOURCE	CODE	TIME SPAN	NOTES
Feenstra et al. (2015)	PWT	1959 - 1959	Ratio-spliced using overlapping data in 1960: (ratio = 92.5%).
World Bank (2024)	WDI	1960 - 1969	Ratio-spliced using overlapping data in 1970: (ratio = 112.2%).
United Nations (2024)	UN	1970 - 2024	Baseline source, overlaps with anchor year 2018.

2 Harmonised series

— GMD estimate | Source change ● IMF IFS ● PWT ● UN ● WDI ● WDI ARC



Barbados

COVERAGE
1960–2024

UNIT
millions of LC

1 Source composition

SOURCE	CODE	TIME SPAN	NOTES
World Bank (1999)	WDI ARC	1960 - 1969	Ratio-spliced using overlapping data in 1970: (ratio = 146.7%).
United Nations (2024)	UN	1970 - 2024	Baseline source, overlaps with anchor year 2018.

2 Harmonised series

— GMD estimate | Source change ● IMF IFS ● PWT ● UN ● WDI ARC

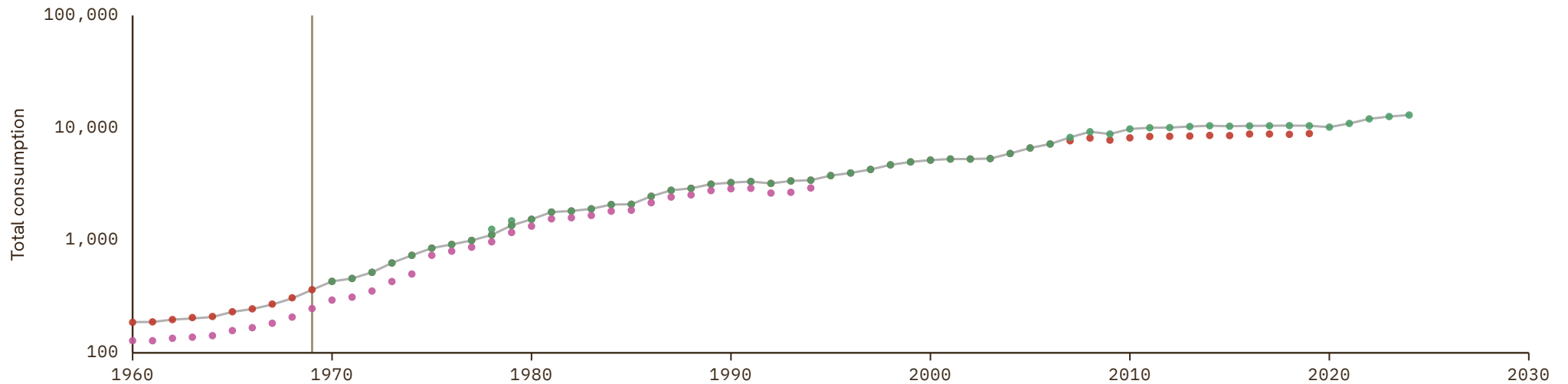

Belarus

COVERAGE
1987-2025

UNIT
millions of LC

1 Source composition

SOURCE	CODE	TIME SPAN	NOTES
World Bank (1999)	WDI ARC	1987 - 1989	Ratio-spliced using overlapping data in 1990: (ratio = 104.4%).
United Nations (2024)	UN	1990 - 2024	Baseline source, overlaps with anchor year 2018.
International Monetary Fund (2025)	IMF IFS	2025 - 2025	Ratio-spliced using overlapping data in 2026: (ratio = 99.5%).

2 Harmonised series

— GMD estimate | Source change ● IMF IFS ● PWT ● UN ● WDI ● WDI ARC

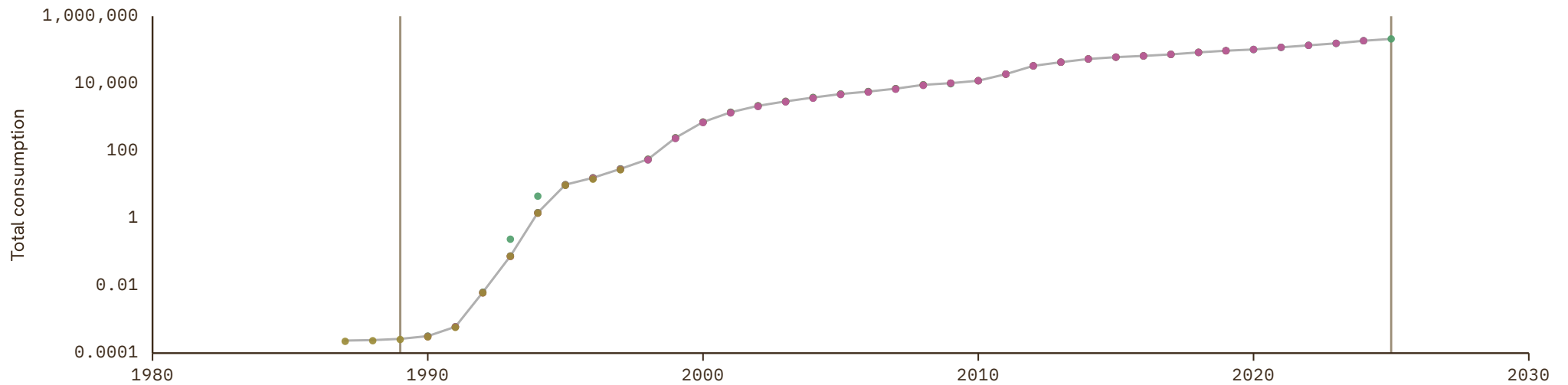

Belgium

COVERAGE
1950-2027

UNIT
millions of LC

1 Source composition

SOURCE	CODE	TIME SPAN	NOTES
Feenstra et al. (2015)	PWT	1950 - 1959	Ratio-spliced using overlapping data in 1960: (ratio = 100.3%).
OECD (2024)	OECD EO	1960 - 2026	Baseline source, overlaps with anchor year 2018.
AMECO forecast	AMECO forecast	2027 - 2027	Ratio-spliced using overlapping data in 2028: (ratio = 99.3%).

2 Harmonised series

GMD forecast
 — GMD estimate
 | Source change
 ● AMECO
 ● AMECO forecast
 ● EUS
 ● OECD EO
 ● PWT
 ● UN
 ● WDI
 ● WDI ARC

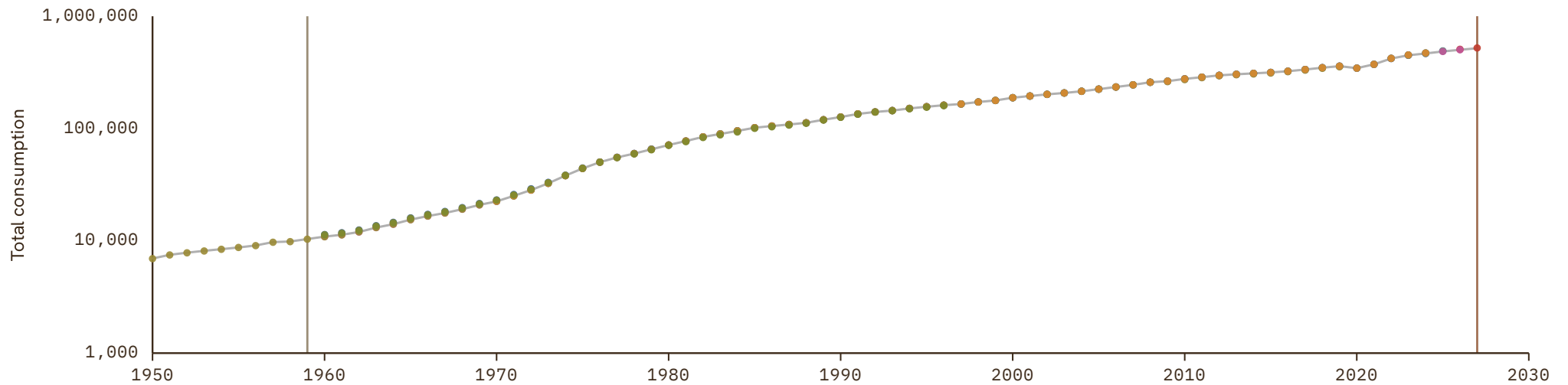

Belize

COVERAGE
1969–2024

UNIT
millions of LC

1 Source composition

SOURCE	CODE	TIME SPAN	NOTES
International Monetary Fund (2025)	IMF IFS	1969 - 1969	Ratio-spliced using overlapping data in 1970: (ratio = 62.9%).
United Nations (2024)	UN	1970 - 2024	Baseline source, overlaps with anchor year 2018.

2 Harmonised series

— GMD estimate | | Source change ● IMF IFS ● PWT ● UN ● WDI ● WDI ARC

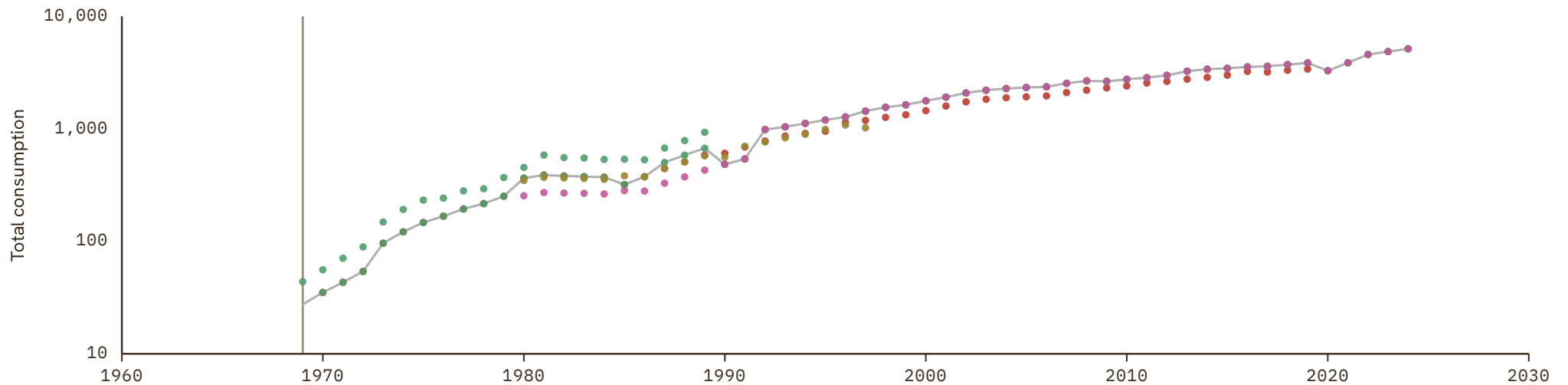

Benin

COVERAGE
1959–2024

UNIT
millions of LC

1 Source composition

SOURCE	CODE	TIME SPAN	NOTES
Feenstra et al. (2015)	PWT	1959 - 1959	Ratio-spliced using overlapping data in 1960: (ratio = 104.7%).
World Bank (2024)	WDI	1960 - 1964	Ratio-spliced using overlapping data in 1965: (ratio = 83.5%).
BCEAO (2024)	BCEAO	1965 - 1969	Ratio-spliced using overlapping data in 1970: (ratio = 23.8%).
United Nations (2024)	UN	1970 - 2024	Baseline source, overlaps with anchor year 2018.

2 Harmonised series

— GMD estimate | Source change ● BCEAO ● IMF IFS ● PWT ● UN ● WDI ● WDI ARC

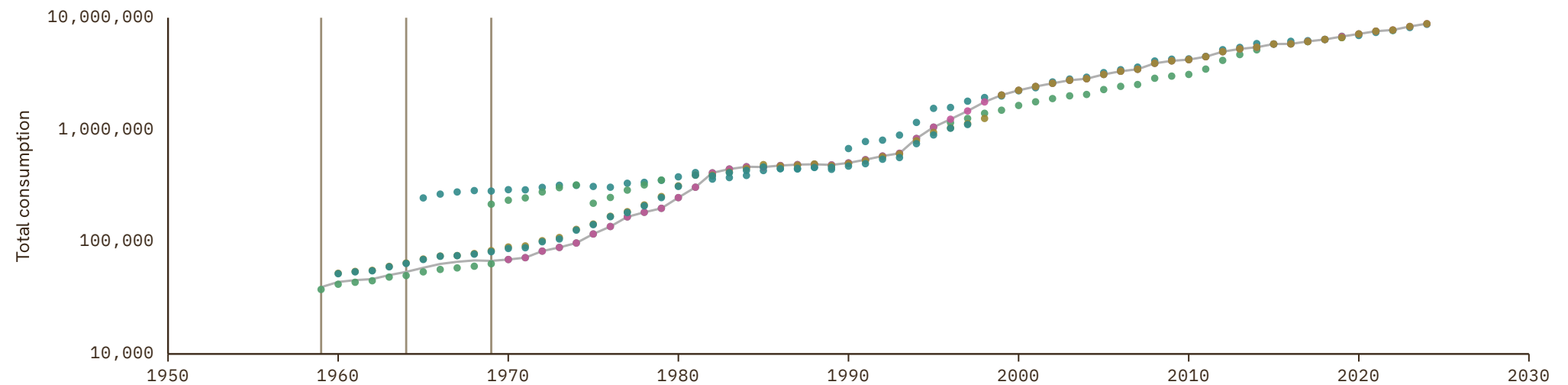

Bermuda

COVERAGE
1970–2024UNIT
millions of LC

1 Source composition

SOURCE	CODE	TIME SPAN	NOTES
United Nations (2024)	UN	1970 - 2024	Baseline source, overlaps with anchor year 2018.

2 Harmonised series

— GMD estimate ● PWT ● UN ● WDI

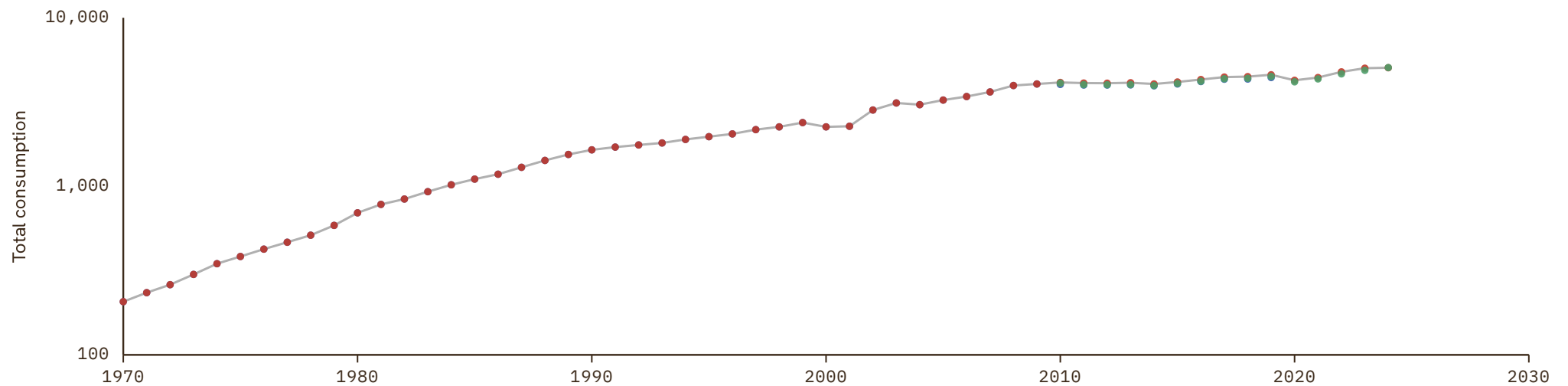

Bhutan

COVERAGE
1970-2024

UNIT
millions of LC

1 Source composition

SOURCE	CODE	TIME SPAN	NOTES
United Nations (2024)	UN	1970 - 2024	Baseline source, overlaps with anchor year 2018.

2 Harmonised series

— GMD estimate ● IMF IFS ● PWT ● UN ● WDI ● WDI ARC

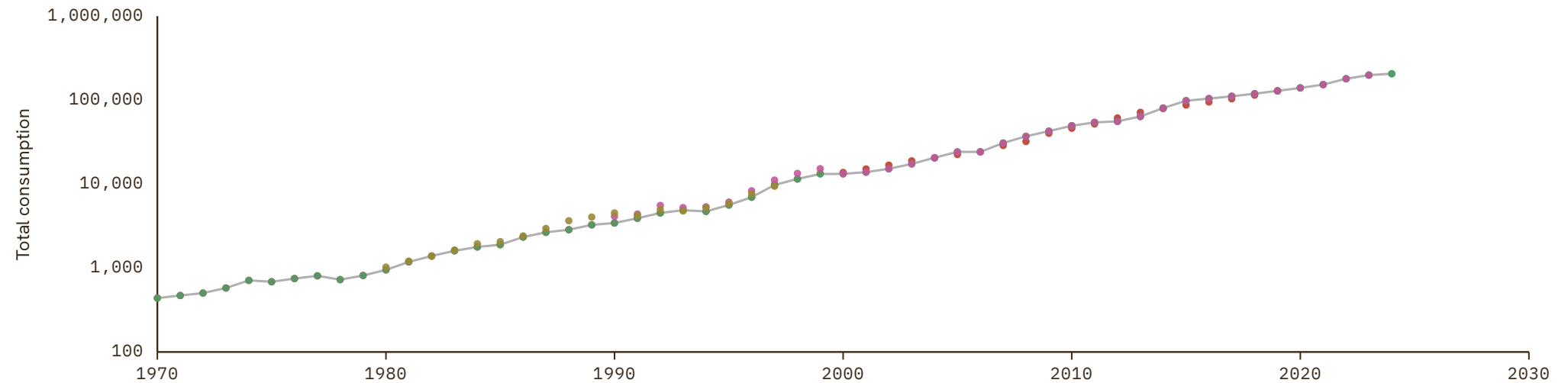

Bolivia

COVERAGE
1950–2024

UNIT
millions of LC

1 Source composition

SOURCE	CODE	TIME SPAN	NOTES
Feenstra et al. (2015)	PWT	1950 - 1959	Ratio-spliced using overlapping data in 1960: (ratio = 63.7%).
World Bank (2024)	WDI	1960 - 1969	Ratio-spliced using overlapping data in 1970: (ratio = 99.3%).
United Nations (2024)	UN	1970 - 2024	Baseline source, overlaps with anchor year 2018.

2 Harmonised series

— GMD estimate | Source change ● ECLAC ● IMF IFS ● PWT ● UN ● WDI ● WDI ARC

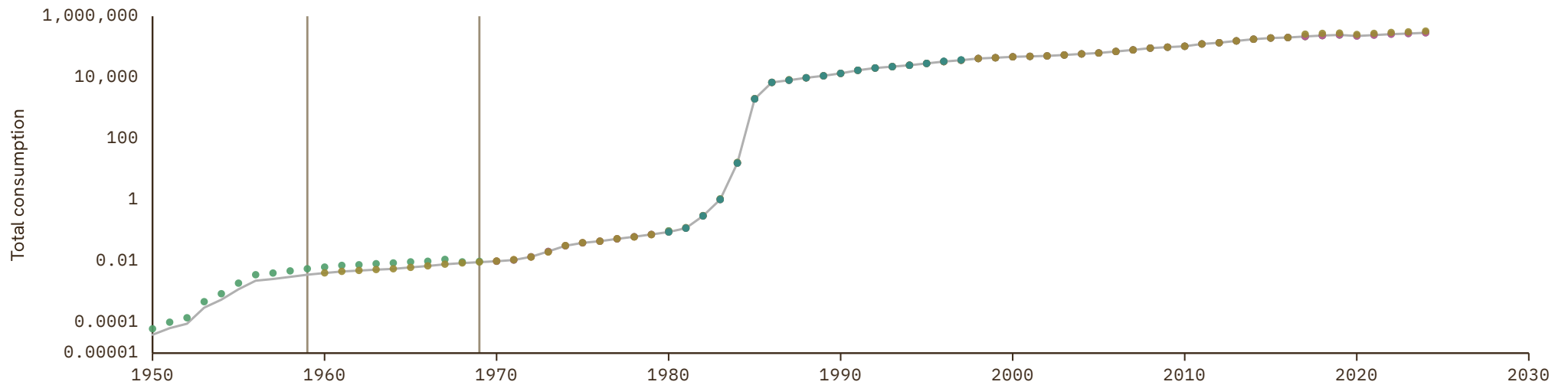

Bosnia and Herzegovina

COVERAGE
1990-2025

UNIT
millions of LC

1 Source composition

SOURCE	CODE	TIME SPAN	NOTES
United Nations (2024)	UN	1990 - 1999	Ratio-spliced using overlapping data in 2000: (ratio = 100.1%).
Eurostat (2025)	EUS	2000 - 2025	Baseline source, overlaps with anchor year 2018.

2 Harmonised series

— GMD estimate | Source change ● EUS ● PWT ● UN ● WDI

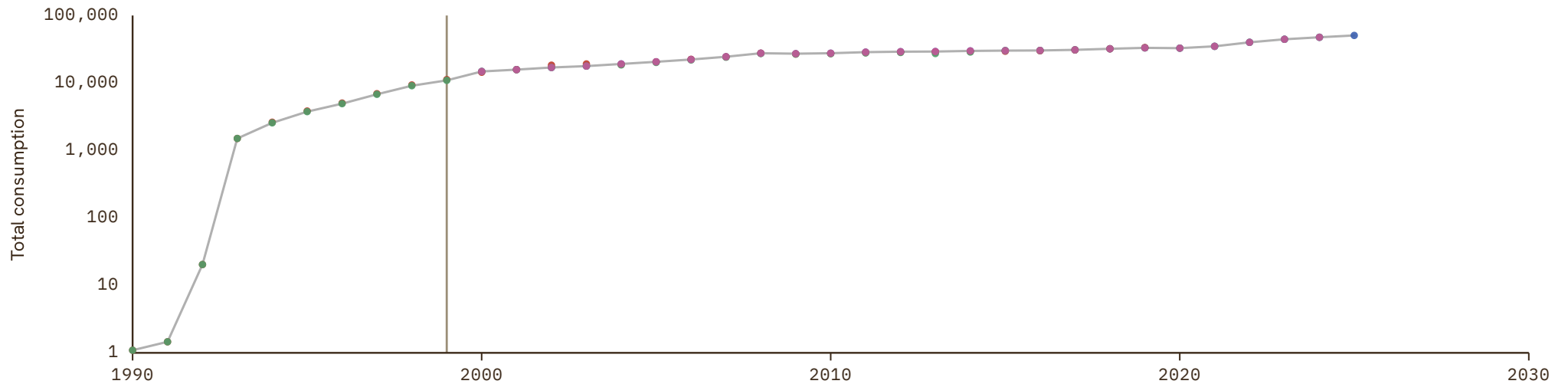

Botswana

COVERAGE
1960-2024

UNIT
millions of LC

1 Source composition

SOURCE	CODE	TIME SPAN	NOTES
World Bank (2024)	WDI	1960 - 1969	Ratio-spliced using overlapping data in 1970: (ratio = 80.6%).
United Nations (2024)	UN	1970 - 2024	Baseline source, overlaps with anchor year 2018.

2 Harmonised series

— GMD estimate | Source change ● PWT ● UN ● WDI ● WDI ARC

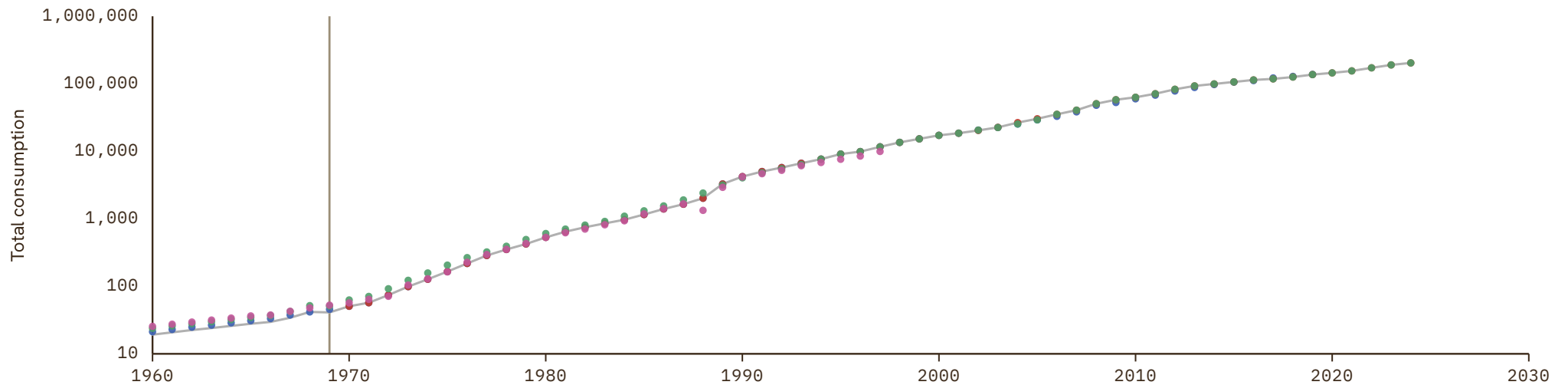

Brazil

COVERAGE
1950–2026

UNIT
millions of LC

1 Source composition

SOURCE	CODE	TIME SPAN	NOTES
Feenstra et al. (2015)	PWT	1950 - 1959	Ratio-spliced using overlapping data in 1960: (ratio = 101.2%).
World Bank (2024)	WDI	1960 - 1969	Ratio-spliced using overlapping data in 1970: (ratio = 100.2%).
United Nations (2024)	UN	1970 - 1995	Ratio-spliced using overlapping data in 1996: (ratio = 100%).
OECD (2024)	OECD EO	1996 - 2026	Baseline source, overlaps with anchor year 2018.

2 Harmonised series

— GMD estimate | Source change ● ECLAC ● IMF IFS ● OECD EO ● PWT ● UN ● WDI ● WDI ARC

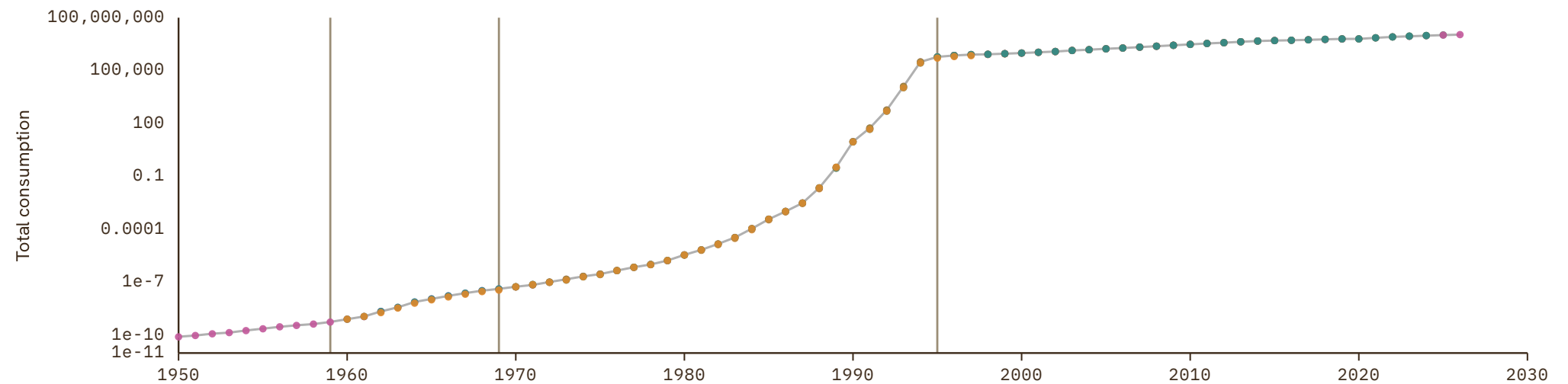

Brunei

COVERAGE
1970-2024

UNIT
millions of LC

1 Source composition

SOURCE	CODE	TIME SPAN	NOTES
United Nations (2024)	UN	1970 - 2024	Baseline source, overlaps with anchor year 2018.

2 Harmonised series

— GMD estimate ● PWT ● UN ● WDI

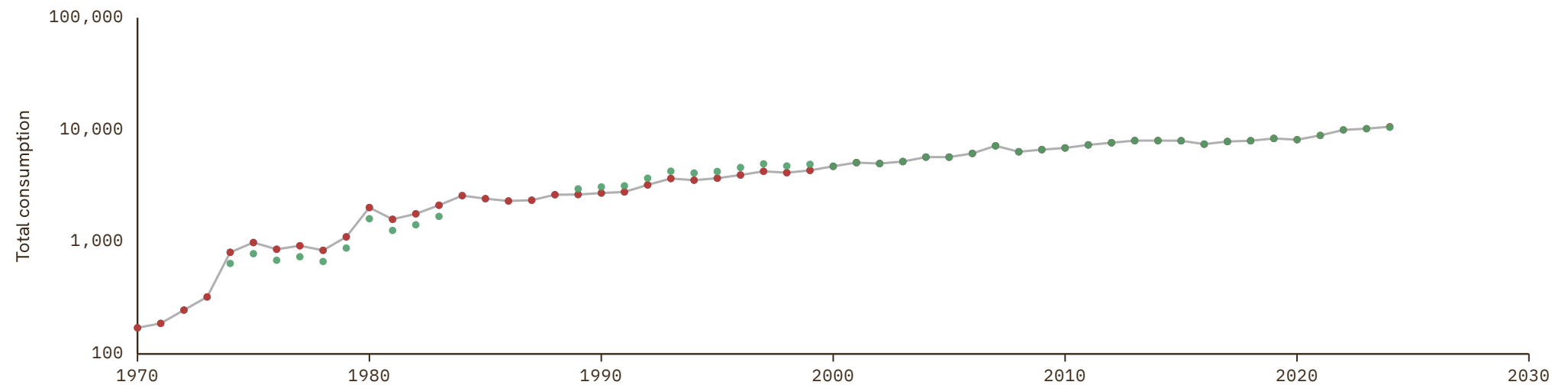

Bulgaria

COVERAGE
1970-2027

UNIT
millions of LC

1 Source composition

SOURCE	CODE	TIME SPAN	NOTES
United Nations (2024)	UN	1970 - 1990	Ratio-spliced using overlapping data in 1991: (ratio = 131.6%).
European Commission (2024)	AMECO	1991 - 1994	Ratio-spliced using overlapping data in 1995: (ratio = 100%).
OECD (2024)	OECD EO	1995 - 2026	Baseline source, overlaps with anchor year 2018.
AMECO forecast	AMECO forecast	2027 - 2027	Ratio-spliced using overlapping data in 2028: (ratio = 93.8%).

2 Harmonised series

■ GMD forecast
 — GMD estimate
 | Source change
 ● AMECO
 ● AMECO forecast
 ● COMECON
 ● EUS
 ● OECD EO
 ● PWT
 ● UN
 ● WDI
 ● WDI ARC

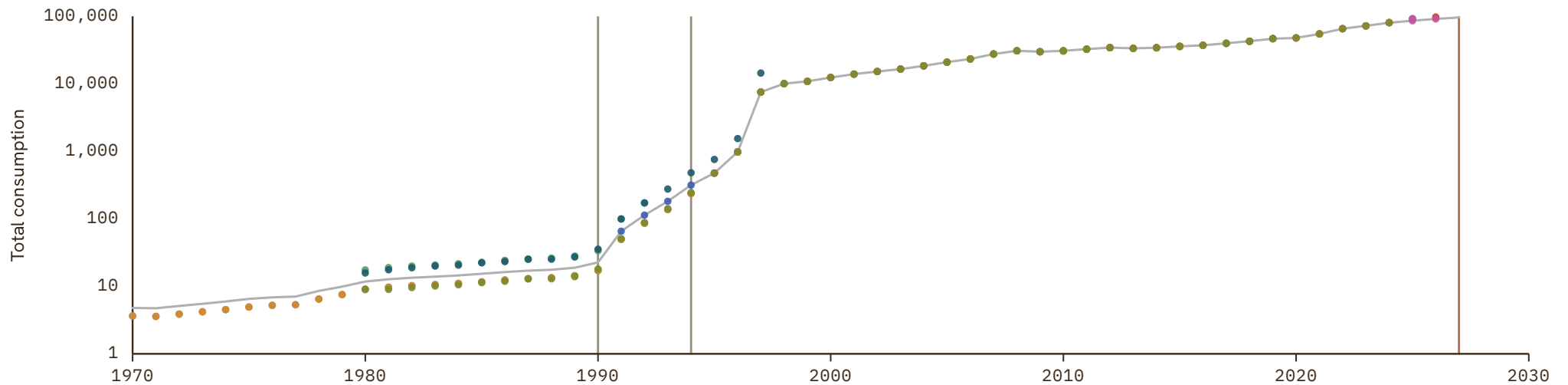

Burkina Faso

COVERAGE
1959–2024

UNIT
millions of LC

1 Source composition

SOURCE	CODE	TIME SPAN	NOTES
Feenstra et al. (2015)	PWT	1959 - 1959	Ratio-spliced using overlapping data in 1960: (ratio = 102.8%).
BCEAO (2024)	BCEAO	1960 - 1969	Ratio-spliced using overlapping data in 1970: (ratio = 155.3%).
United Nations (2024)	UN	1970 - 2024	Baseline source, overlaps with anchor year 2018.

2 Harmonised series

— GMD estimate | Source change ● BCEAO ● IMF IFS ● PWT ● UN ● WDI ● WDI ARC

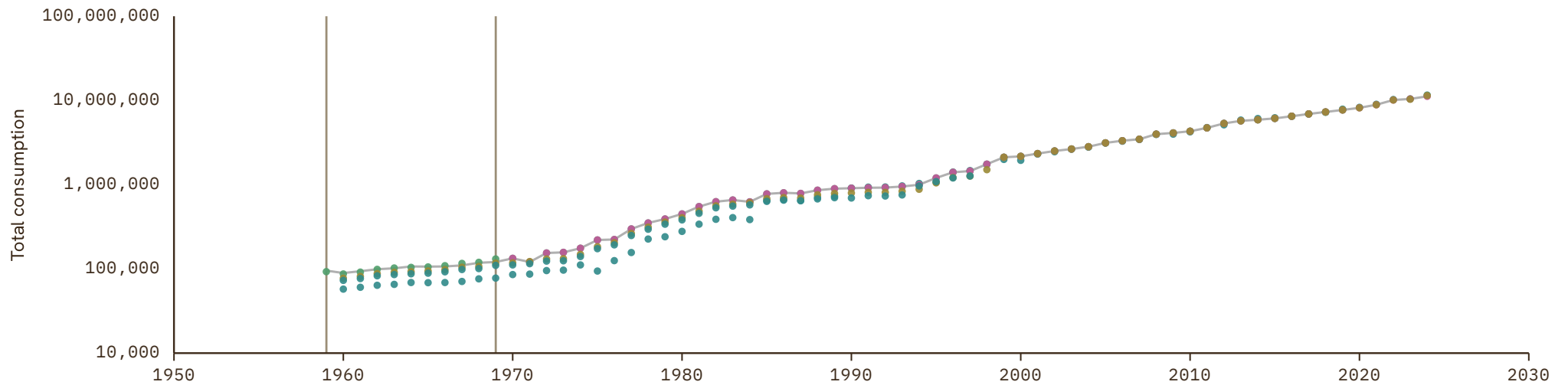

Burundi

COVERAGE
1960–2024

UNIT
millions of LC

1 Source composition

SOURCE	CODE	TIME SPAN	NOTES
World Bank (2024)	WDI	1960 - 1969	Ratio-spliced using overlapping data in 1970: (ratio = 101.2%).
United Nations (2024)	UN	1970 - 2024	Baseline source, overlaps with anchor year 2018.

2 Harmonised series

— GMD estimate | Source change ● IMF IFS ● PWT ● UN ● WDI ● WDI ARC

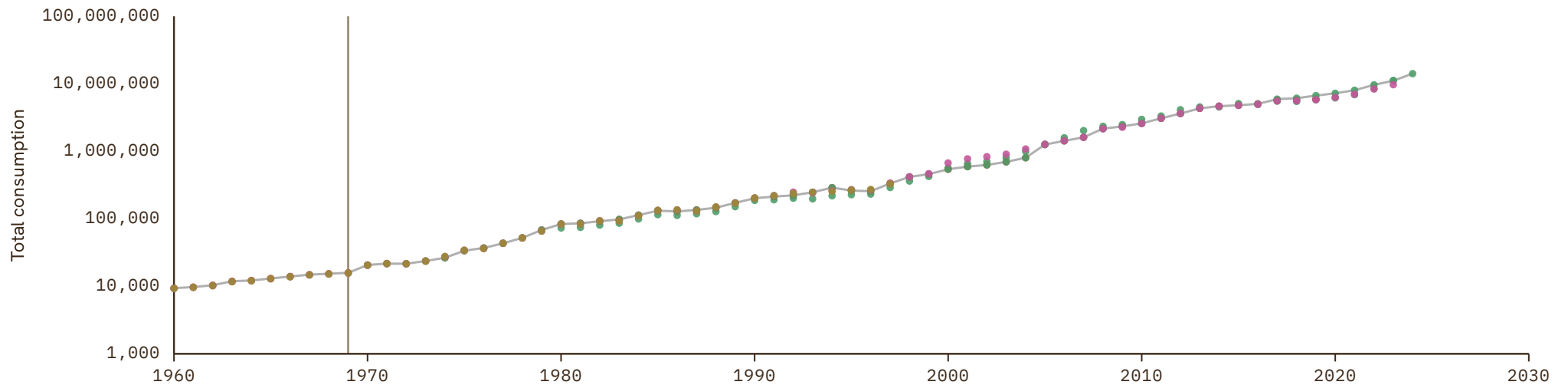

Cambodia

COVERAGE
1960-2024

UNIT
millions of LC

1 Source composition

SOURCE	CODE	TIME SPAN	NOTES
World Bank (2024)	WDI	1960 - 1969	Ratio-spliced using overlapping data in 1970: (ratio = 35.9%).
United Nations (2024)	UN	1970 - 2024	Baseline source, overlaps with anchor year 2018.

2 Harmonised series

— GMD estimate | Source change ● IMF IFS ● PWT ● UN ● WDI ● WDI ARC

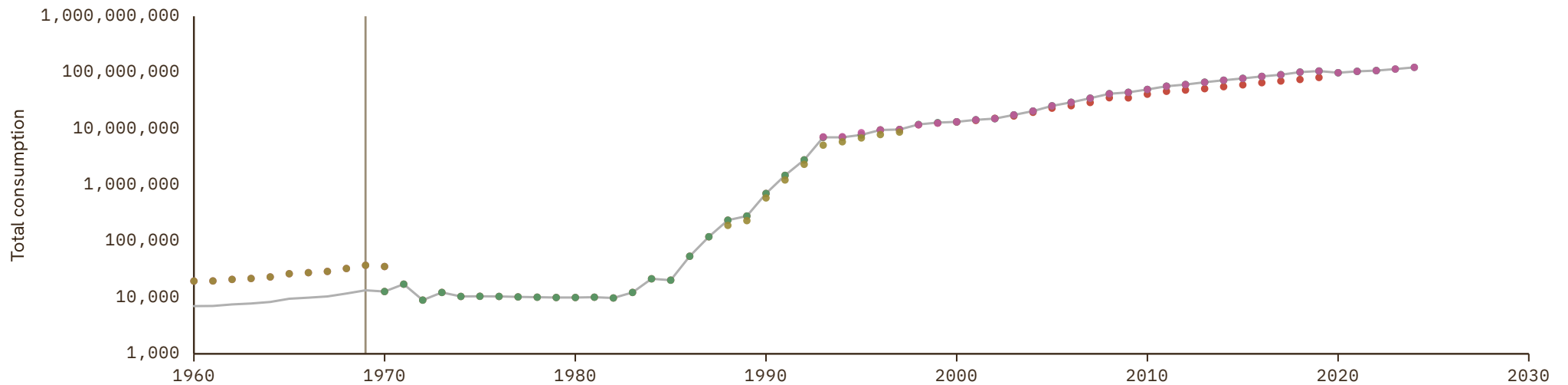

Cameroon

COVERAGE
1960-2024

UNIT
millions of LC

1 Source composition

SOURCE	CODE	TIME SPAN	NOTES
Feenstra et al. (2015)	PWT	1960 - 1964	Ratio-spliced using overlapping data in 1965: (ratio = 99.6%).
World Bank (2024)	WDI	1965 - 1969	Ratio-spliced using overlapping data in 1970: (ratio = 120.2%).
United Nations (2024)	UN	1970 - 2024	Baseline source, overlaps with anchor year 2018.

2 Harmonised series

— GMD estimate | Source change ● IMF IFS ● PWT ● UN ● WDI ● WDI ARC

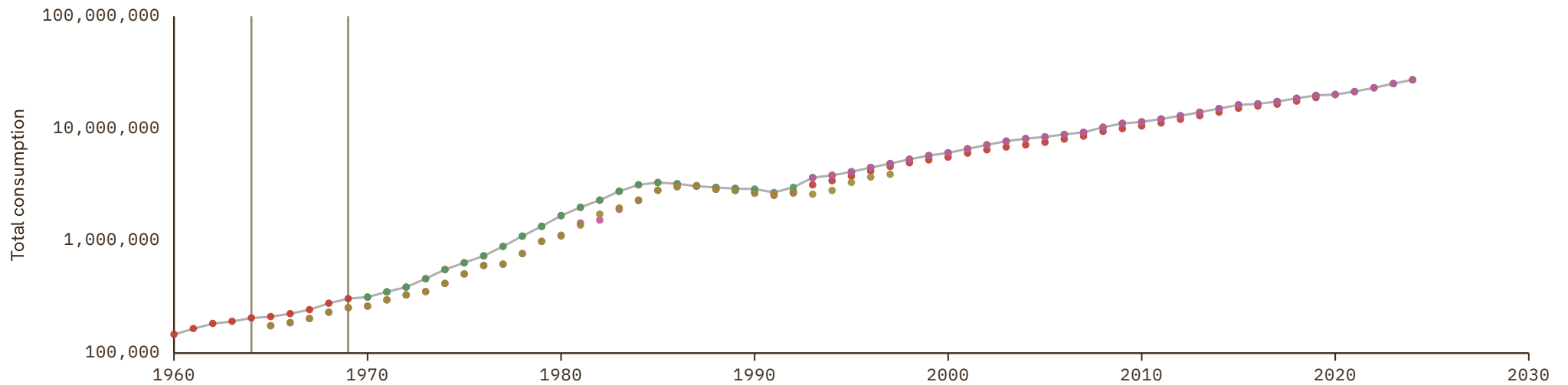

Canada

COVERAGE
1926-2026

UNIT
millions of LC

1 Source composition

SOURCE	CODE	TIME SPAN	NOTES
Statistics Canada (2024)	CS1 CAN	1926 - 1960	Ratio-spliced using overlapping data in 1961: (ratio = 102.6%).
OECD (2024)	OECD EO	1961 - 2026	Baseline source, overlaps with anchor year 2018.

2 Harmonised series

— GMD estimate | Source change ● IMF IFS ● OECD EO ● PWT ● UN ● WDI ● WDI ARC ● CS1 ● CS2

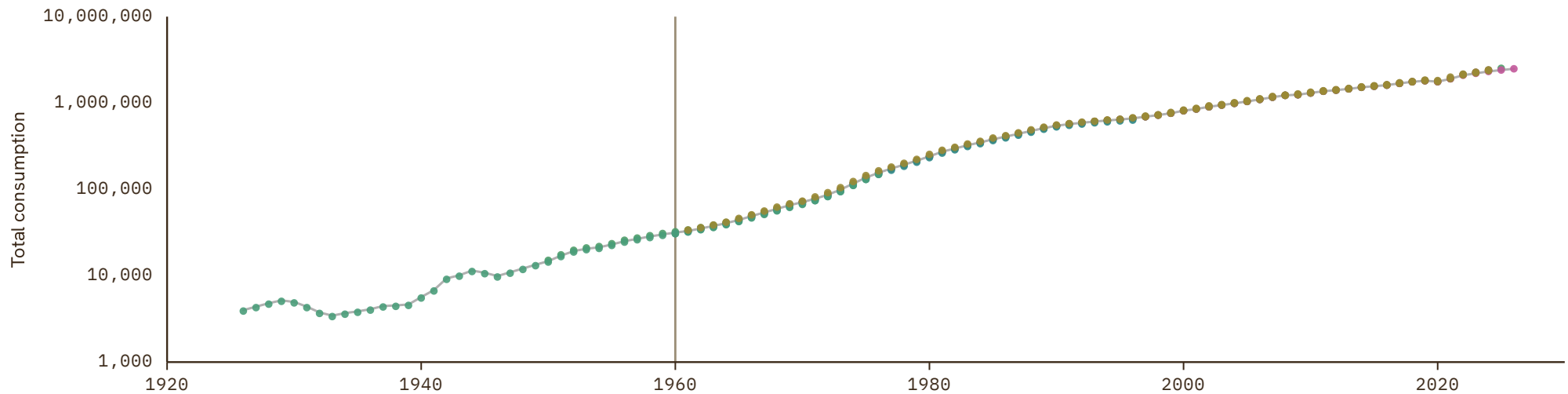

Cape Verde

COVERAGE
1960-2024

UNIT
millions of LC

1 Source composition

SOURCE	CODE	TIME SPAN	NOTES
Feenstra et al. (2015)	PWT	1960 - 1969	Ratio-spliced using overlapping data in 1970: (ratio = 100%).
United Nations (2024)	UN	1970 - 2024	Baseline source, overlaps with anchor year 2018.

2 Harmonised series

— GMD estimate | | Source change ● IMF IFS ● PWT ● UN ● WDI ● WDI ARC

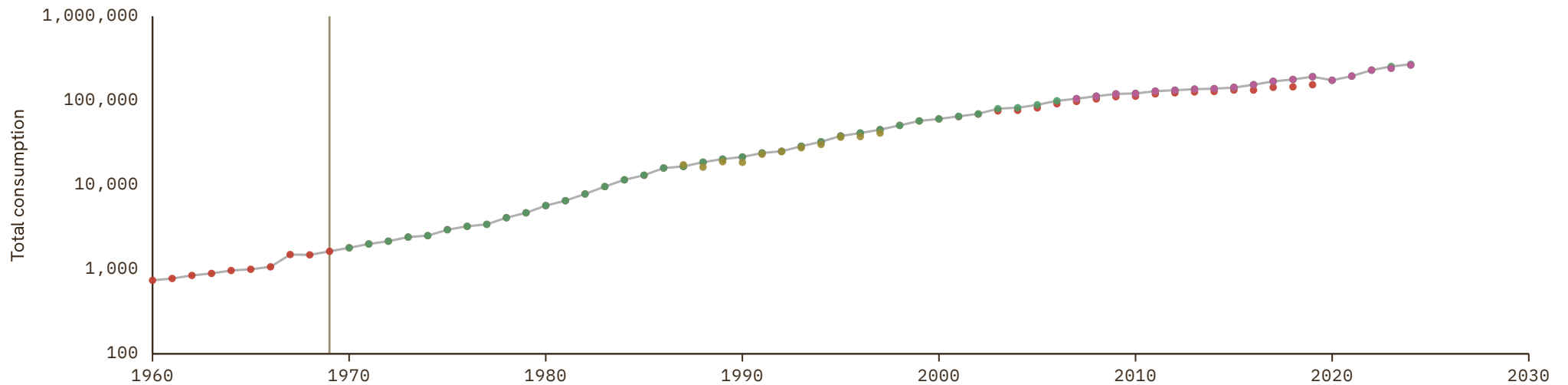

Central African Republic

COVERAGE
1960-2024

UNIT
millions of LC

1 Source composition

SOURCE	CODE	TIME SPAN	NOTES
World Bank (2024)	WDI	1960 - 1969	Ratio-spliced using overlapping data in 1970: (ratio = 145.9%).
United Nations (2024)	UN	1970 - 2024	Baseline source, overlaps with anchor year 2018.

2 Harmonised series

— GMD estimate | Source change ● PWT ● UN ● WDI ● WDI ARC

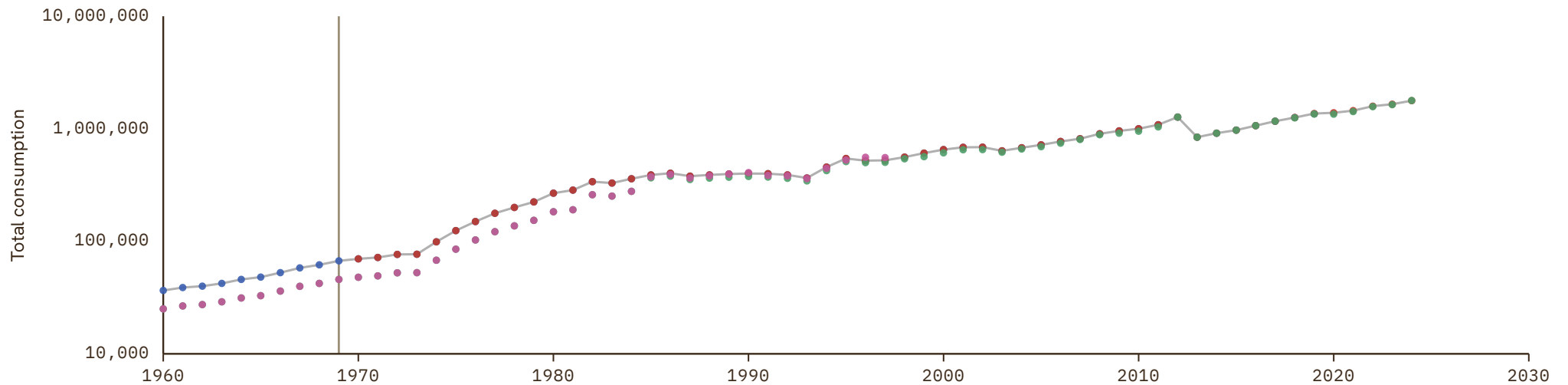

Chad

COVERAGE
1960-2024

UNIT
millions of LC

1 Source composition

SOURCE	CODE	TIME SPAN	NOTES
World Bank (2024)	WDI	1960 - 1969	Ratio-spliced using overlapping data in 1970: (ratio = 88%).
United Nations (2024)	UN	1970 - 2024	Baseline source, overlaps with anchor year 2018.

2 Harmonised series

— GMD estimate | Source change ● PWT ● UN ● WDI ● WDI ARC



Chile

COVERAGE
1951-2026

UNIT
millions of LC

1 Source composition

SOURCE	CODE	TIME SPAN	NOTES
Feenstra et al. (2015)	PWT	1951 - 1959	Ratio-spliced using overlapping data in 1960: (ratio = 111%).
United Nations (2024)	ECLAC	1960 - 1969	Ratio-spliced using overlapping data in 1970: (ratio = 111%).
United Nations (2024)	UN	1970 - 1995	Ratio-spliced using overlapping data in 1996: (ratio = 100%).
OECD (2024)	OECD EO	1996 - 2026	Baseline source, overlaps with anchor year 2018.

2 Harmonised series

— GMD estimate | Source change ● ECLAC ● IMF IFS ● OECD EO ● PWT ● UN ● WDI ● WDI ARC

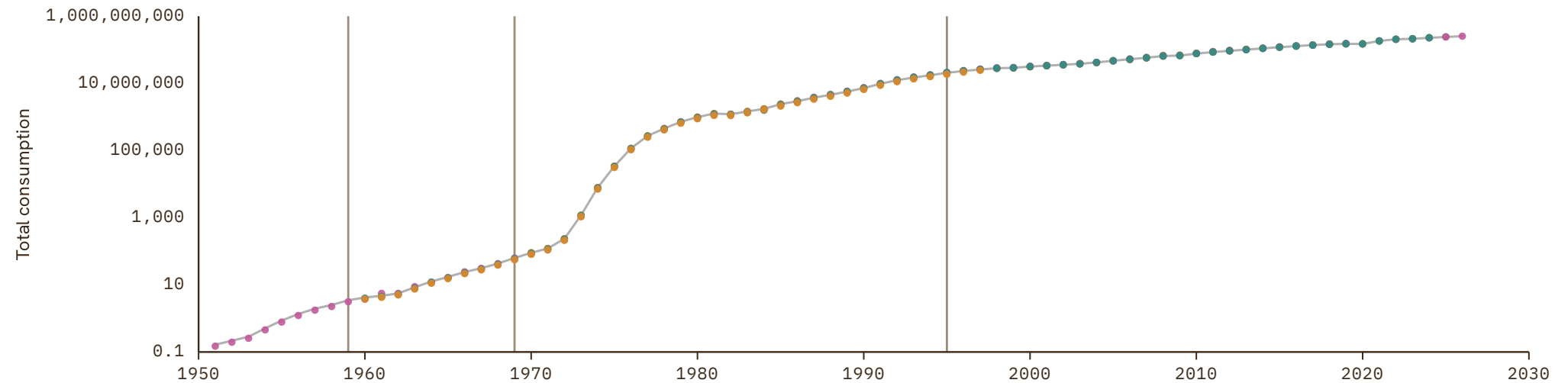

China

COVERAGE
1952-2024

UNIT
millions of LC

1 Source composition

SOURCE	CODE	TIME SPAN	NOTES
Feenstra et al. (2015)	PWT	1952 - 1959	Ratio-spliced using overlapping data in 1960: (ratio = 108%).
World Bank (2024)	WDI	1960 - 1969	Ratio-spliced using overlapping data in 1970: (ratio = 99.7%).
United Nations (2024)	UN	1970 - 2024	Baseline source, overlaps with anchor year 2018.

2 Harmonised series

— GMD estimate | Source change ● PWT ● UN ● WDI ● WDI ARC

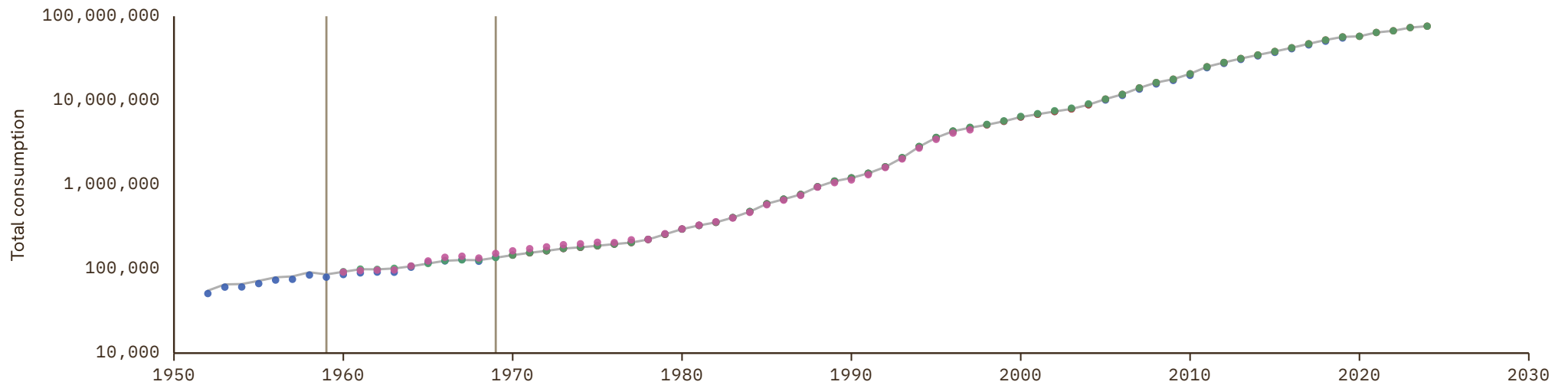

Colombia

COVERAGE
1925-2026

UNIT
millions of LC

1 Source composition

SOURCE	CODE	TIME SPAN	NOTES
Schuler (2015)	HFS	1925 - 1949	Ratio-spliced using overlapping data in 1950: (ratio = 150.4%).
Banco de la República (2026)	CS2 COL	1950 - 1969	Ratio-spliced using overlapping data in 1970: (ratio = 150.4%).
United Nations (2024)	UN	1970 - 1993	Ratio-spliced using overlapping data in 1994: (ratio = 100.3%).
OECD (2024)	OECD EO	1994 - 2026	Baseline source, overlaps with anchor year 2018.

2 Harmonised series

— GMD estimate | Source change ● ECLAC ● HFS ● IMF IFS ● OECD EO ● PWT ● UN ● WDI ● WDI ARC ● CS1 ● CS2

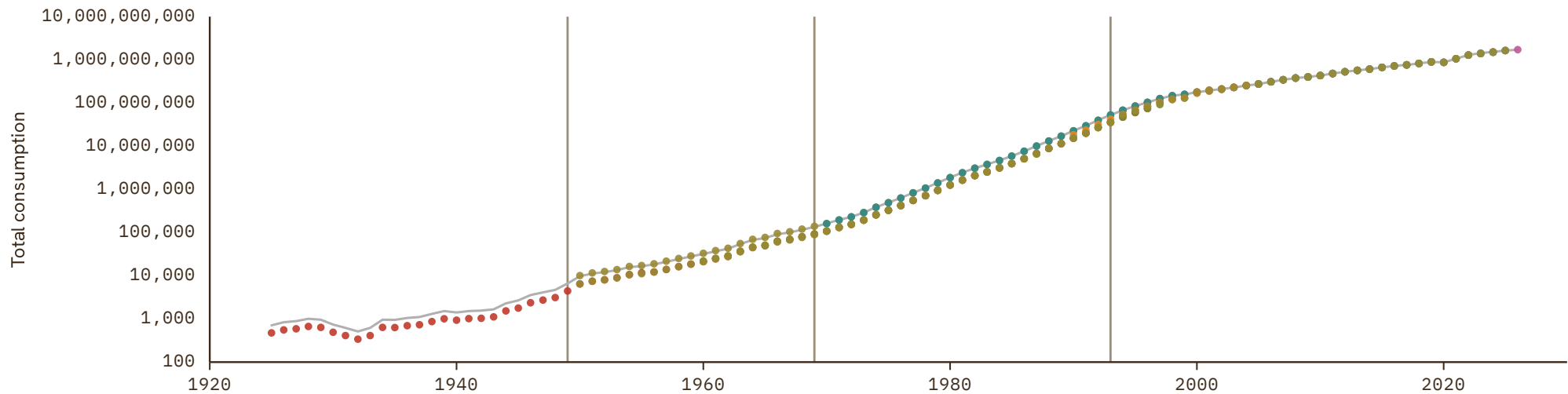

Costa Rica

COVERAGE
1950–2026

UNIT
millions of LC

1 Source composition

SOURCE	CODE	TIME SPAN	NOTES
Feenstra et al. (2015)	PWT	1950 - 1959	Ratio-spliced using overlapping data in 1960: (ratio = 99.4%).
World Bank (2024)	WDI	1960 - 1969	Ratio-spliced using overlapping data in 1970: (ratio = 148.9%).
United Nations (2024)	UN	1970 - 1990	Ratio-spliced using overlapping data in 1991: (ratio = 100%).
OECD (2024)	OECD EO	1991 - 2026	Baseline source, overlaps with anchor year 2018.

2 Harmonised series

— GMD estimate | Source change ● ECLAC ● IMF IFS ● OECD EO ● PWT ● UN ● WDI ● WDI ARC

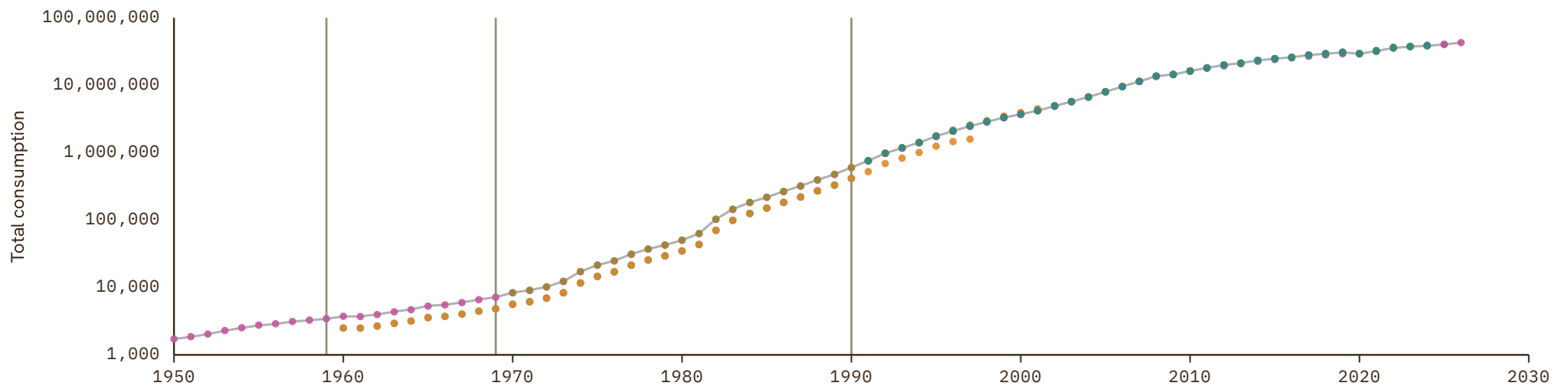

Croatia

COVERAGE
1990–2027

UNIT
millions of LC

1 Source composition

SOURCE	CODE	TIME SPAN	NOTES
United Nations (2024)	UN	1990 - 1994	Ratio-spliced using overlapping data in 1995: (ratio = 100%).
OECD (2024)	OECD EO	1995 - 2026	Baseline source, overlaps with anchor year 2018.
AMECO forecast	AMECO forecast	2027 - 2027	Ratio-spliced using overlapping data in 2028: (ratio = 92.8%).

2 Harmonised series

GMD forecast
 — GMD estimate
 | Source change
 ● AMECO
 ● AMECO forecast
 ● EUS
 ● OECD EO
 ● PWT
 ● UN
 ● WDI
 ● WDI ARC

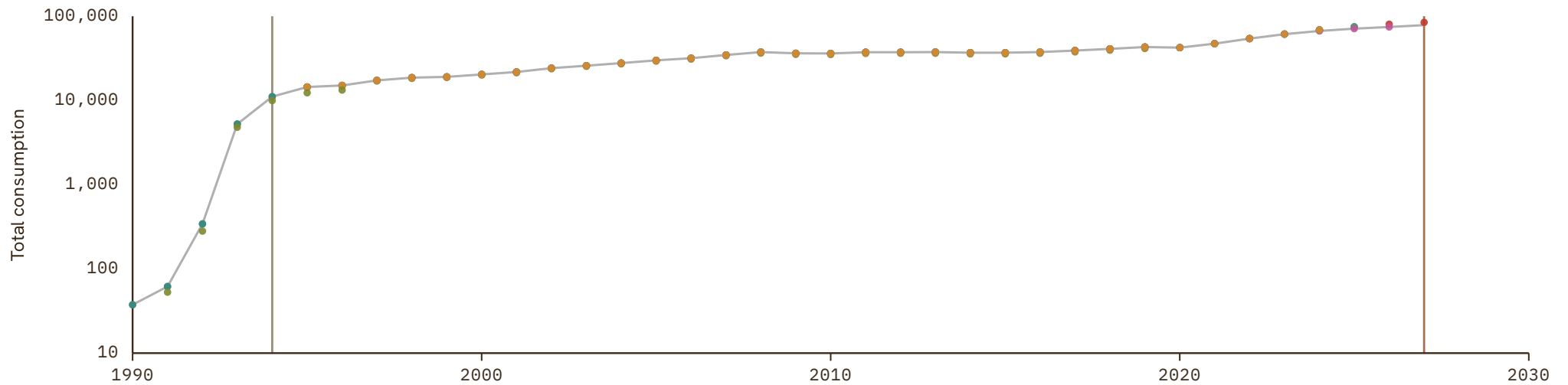

Cuba

COVERAGE
1970-2024

UNIT
millions of LC

1 Source composition

SOURCE	CODE	TIME SPAN	NOTES
United Nations (2024)	UN	1970 - 2024	Baseline source, overlaps with anchor year 2018.

2 Harmonised series

— GMD estimate ● ECLAC ● PWT ● UN ● WDI

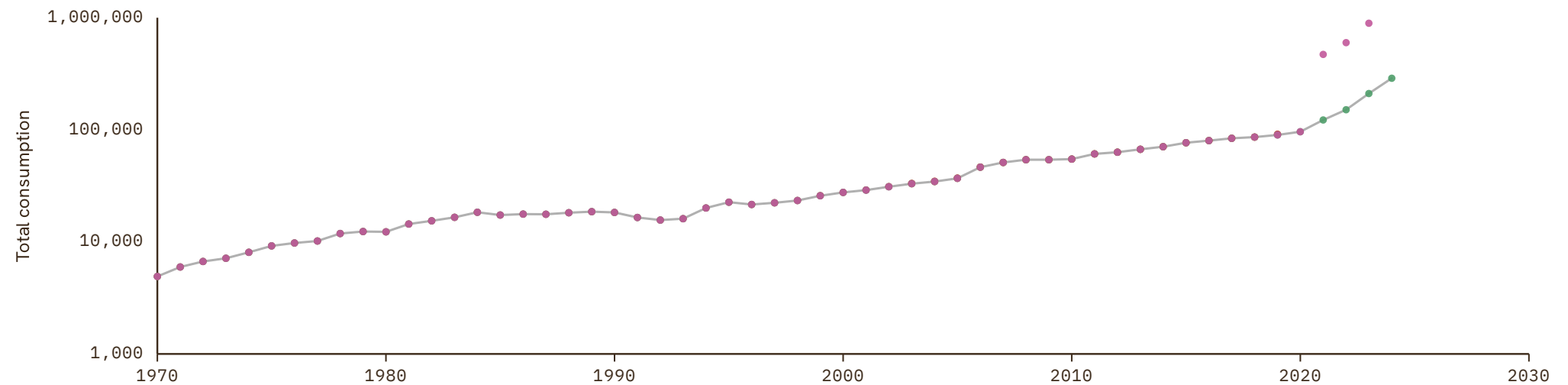

Cyprus

COVERAGE
1950–2027

UNIT
millions of LC

1 Source composition

SOURCE	CODE	TIME SPAN	NOTES
Feenstra et al. (2015)	PWT	1950 - 1959	Ratio-spliced using overlapping data in 1960: (ratio = 96.8%).
European Commission (2024)	AMECO	1960 - 1994	Ratio-spliced using overlapping data in 1995: (ratio = 100%).
Eurostat (2025)	EUS	1995 - 2025	Baseline source, overlaps with anchor year 2018.
AMECO forecast	AMECO forecast	2026 - 2027	Ratio-spliced using overlapping data in 2028: (ratio = .%).

2 Harmonised series

GMD forecast
 — GMD estimate
 | Source change
 ● AMECO
 ● AMECO forecast
 ● EUS
 ● PWT
 ● UN
 ● WDI
 ● WDI ARC

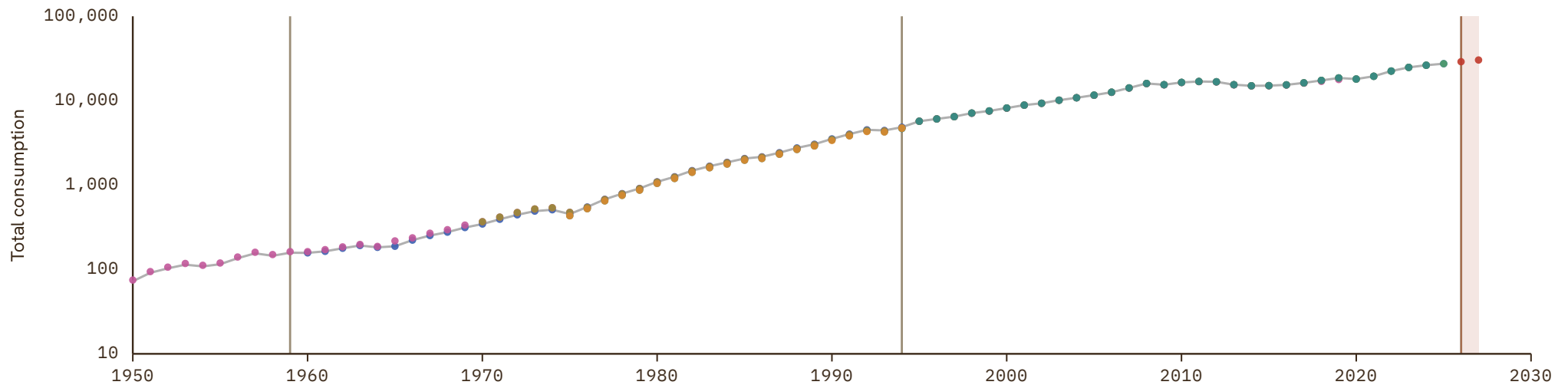

Czech Republic

COVERAGE
1987-2027

UNIT
millions of LC

1 Source composition

SOURCE	CODE	TIME SPAN	NOTES
World Bank (1999)	WDI ARC	1987 - 1989	Ratio-spliced using overlapping data in 1990: (ratio = 121.6%).
European Commission (2024)	AMECO	1990 - 1994	Ratio-spliced using overlapping data in 1995: (ratio = 100%).
OECD (2024)	OECD EO	1995 - 2026	Baseline source, overlaps with anchor year 2018.
AMECO forecast	AMECO forecast	2027 - 2027	Ratio-spliced using overlapping data in 2028: (ratio = 96.4%).

2 Harmonised series

■ GMD forecast
 — GMD estimate
 | Source change
 ● AMECO
 ● AMECO forecast
 ● EUS
 ● OECD EO
 ● PWT
 ● UN
 ● WDI
 ● WDI ARC

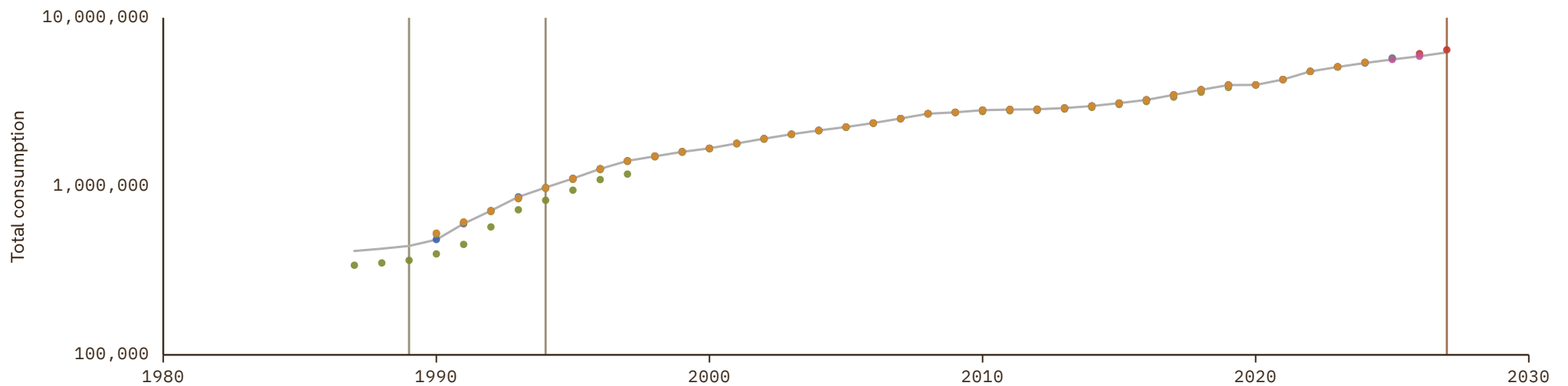

Czechoslovakia

COVERAGE
1970–1990UNIT
millions of LC

1 Source composition

SOURCE	CODE	TIME SPAN	NOTES
United Nations (2024)	UN	1970 - 1990	Ratio-spliced using overlapping data in 1991: (ratio = 100%).

2 Harmonised series

— GMD estimate ● COMECON ● UN

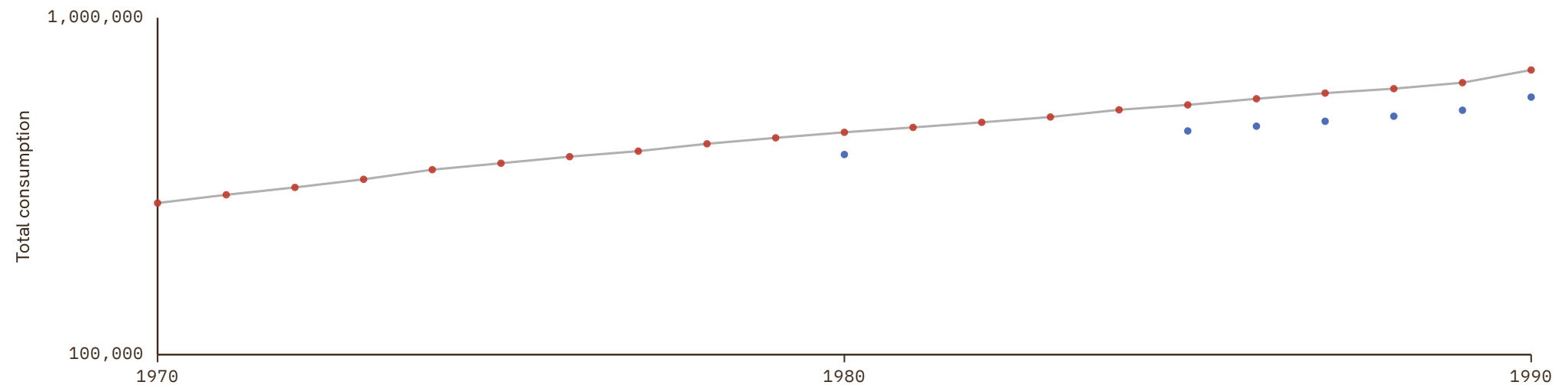

Democratic Republic of Yemen

COVERAGE
1970-1990UNIT
millions of LC

1 Source composition

SOURCE	CODE	TIME SPAN	NOTES
United Nations (2024)	UN	1970 - 1990	Ratio-spliced using overlapping data in 1991: (ratio = 100%).

2 Harmonised series

— GMD estimate ● UN

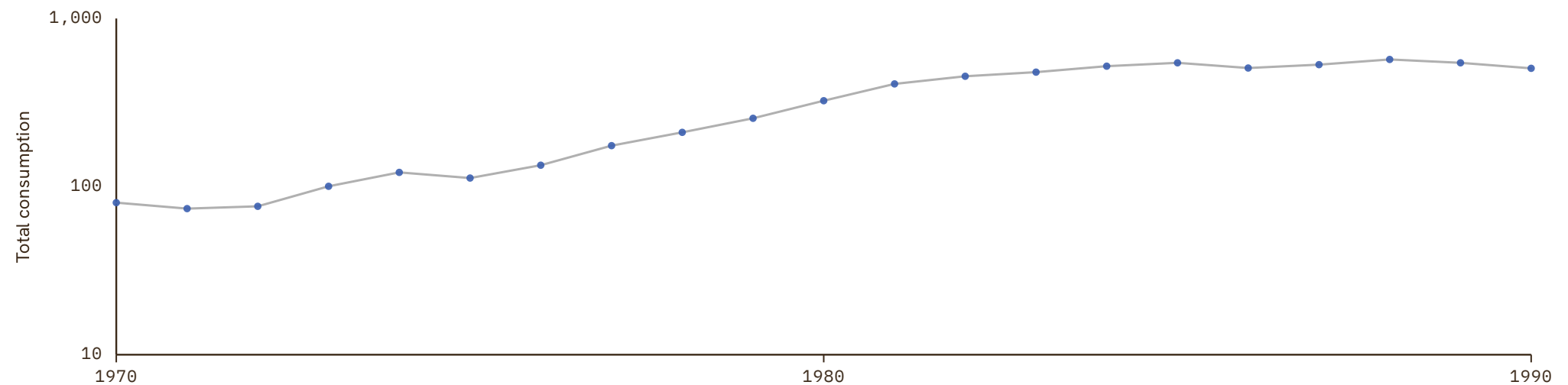

Democratic Republic of the Congo

COVERAGE
1950-2024

UNIT
millions of LC

1 Source composition

SOURCE	CODE	TIME SPAN	NOTES
Feenstra et al. (2015)	PWT	1950 - 1959	Ratio-spliced using overlapping data in 1960: (ratio = 118.5%).
World Bank (1999)	WDI ARC	1960 - 1969	Ratio-spliced using overlapping data in 1970: (ratio = 80.1%).
United Nations (2024)	UN	1970 - 2024	Baseline source, overlaps with anchor year 2018.

2 Harmonised series

— GMD estimate | Source change ● PWT ● UN ● WDI ● WDI ARC

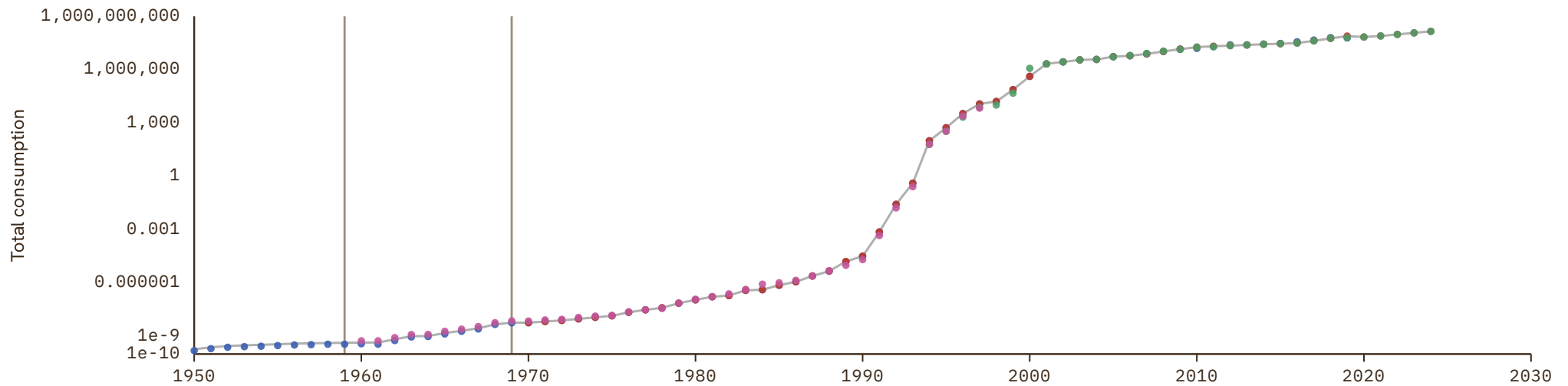

Denmark

COVERAGE
1844-2027

UNIT
millions of LC

1 Source composition

SOURCE	CODE	TIME SPAN	NOTES
Abildgren (2017)	CS1 DNK	1844 - 1959	Ratio-spliced using overlapping data in 1960: (ratio = 100.1%).
European Commission (2024)	AMECO	1960 - 1965	Ratio-spliced using overlapping data in 1966: (ratio = 100%).
OECD (2024)	OECD EO	1966 - 2026	Baseline source, overlaps with anchor year 2018.
AMECO forecast	AMECO forecast	2027 - 2027	Ratio-spliced using overlapping data in 2028: (ratio = 100.8%).

2 Harmonised series

GMD forecast
 — GMD estimate
| Source change
● AMECO
● AMECO forecast
● EUS
● OECD EO
● PWT
● UN
● WDI
● WDI ARC
● CS1

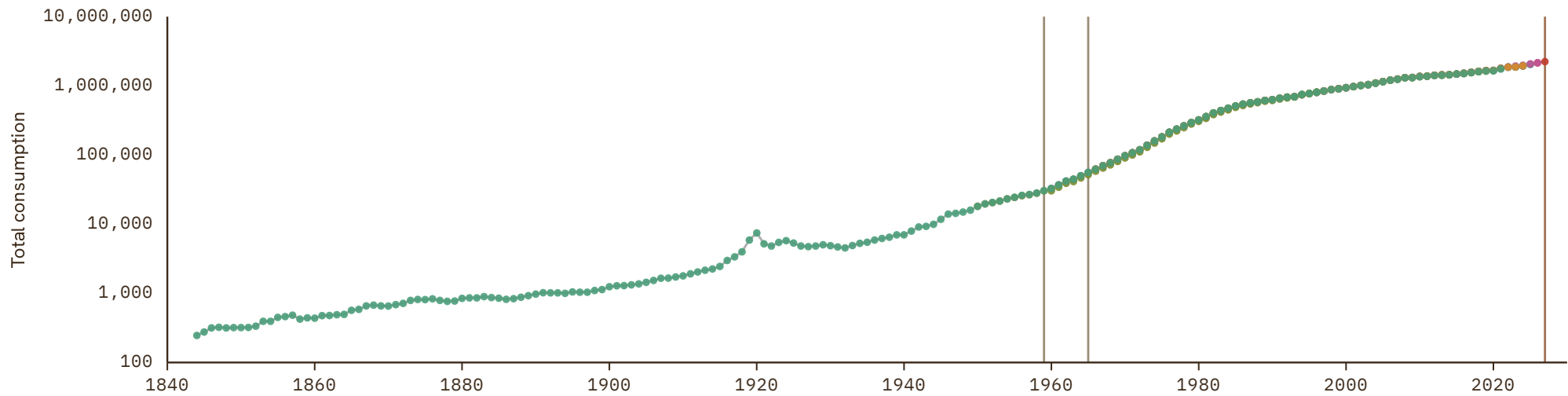

Djibouti

COVERAGE
1970-2024

UNIT
millions of LC

1 Source composition

SOURCE	CODE	TIME SPAN	NOTES
United Nations (2024)	UN	1970 - 2024	Baseline source, overlaps with anchor year 2018.

2 Harmonised series

— GMD estimate ● AMF ● PWT ● UN ● WDI ● WDI ARC

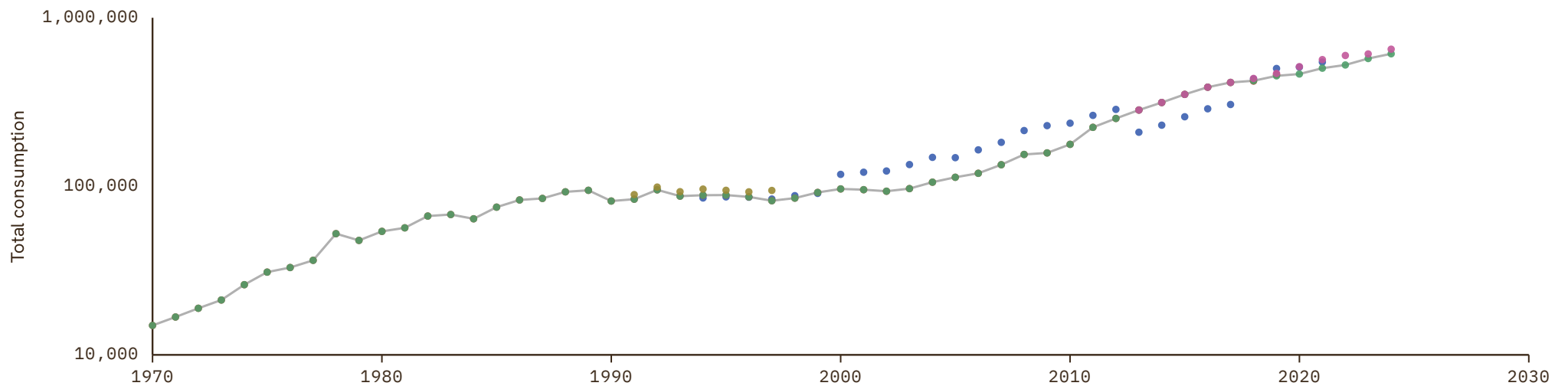

Dominica

COVERAGE
1970-2024

UNIT
millions of LC

1 Source composition

SOURCE	CODE	TIME SPAN	NOTES
United Nations (2024)	UN	1970 - 2024	Baseline source, overlaps with anchor year 2018.

2 Harmonised series

— GMD estimate ● ECLAC ● IMF IFS ● PWT ● UN ● WDI ● WDI ARC

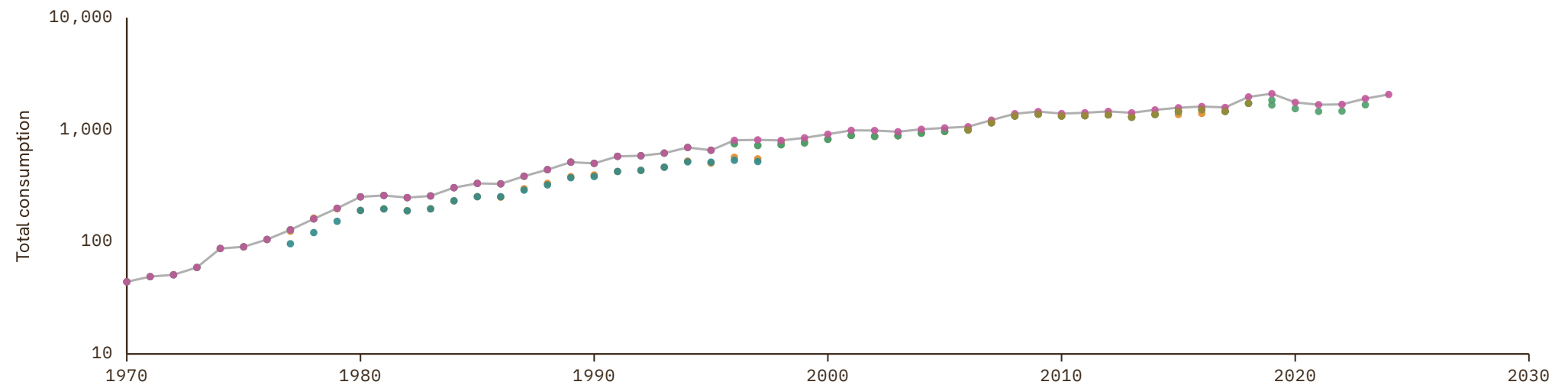

Dominican Republic

COVERAGE
1951-2025

UNIT
millions of LC

1 Source composition

SOURCE	CODE	TIME SPAN	NOTES
Feenstra et al. (2015)	PWT	1951 - 1959	Ratio-spliced using overlapping data in 1960: (ratio = 101%).
World Bank (2024)	WDI	1960 - 1969	Ratio-spliced using overlapping data in 1970: (ratio = 116%).
United Nations (2024)	UN	1970 - 2024	Baseline source, overlaps with anchor year 2018.
International Monetary Fund (2025)	IMF IFS	2025 - 2025	Ratio-spliced using overlapping data in 2026: (ratio = 100%).

2 Harmonised series

— GMD estimate | Source change ● ECLAC ● IMF IFS ● PWT ● UN ● WDI ● WDI ARC

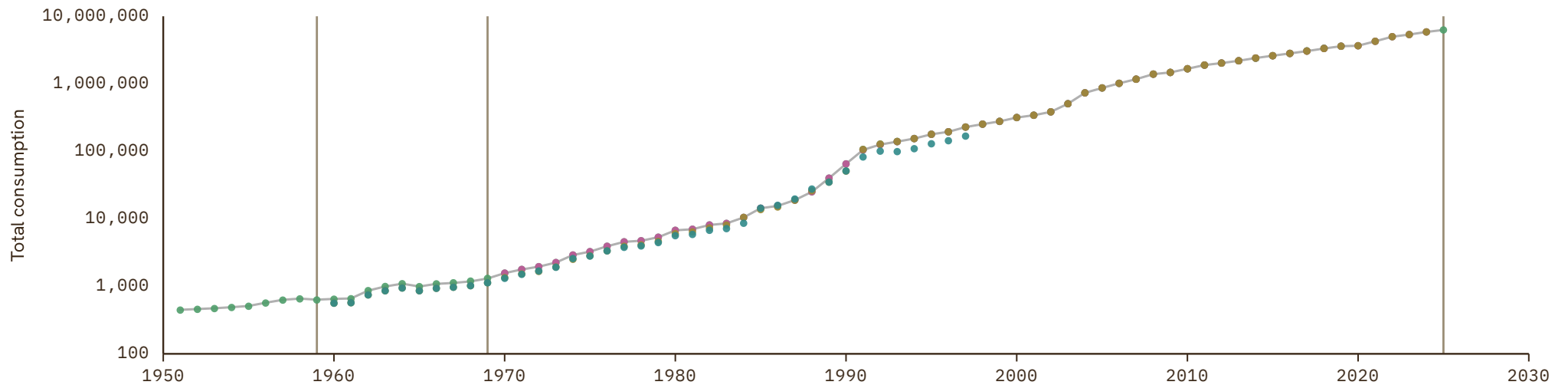

Ecuador

COVERAGE
1950–2025

UNIT
millions of LC

1 Source composition

SOURCE	CODE	TIME SPAN	NOTES
Feenstra et al. (2015)	PWT	1950 - 1959	Ratio-spliced using overlapping data in 1960: (ratio = 131.5%).
World Bank (2024)	WDI	1960 - 1964	Ratio-spliced using overlapping data in 1965: (ratio = 99.4%).
International Monetary Fund (2025)	IMF IFS	1965 - 1969	Ratio-spliced using overlapping data in 1970: (ratio = 100%).
United Nations (2024)	UN	1970 - 2024	Baseline source, overlaps with anchor year 2018.
International Monetary Fund (2025)	IMF IFS	2025 - 2025	Ratio-spliced using overlapping data in 2026: (ratio = 102.3%).

2 Harmonised series

— GMD estimate | Source change ● IMF IFS ● PWT ● UN ● WDI

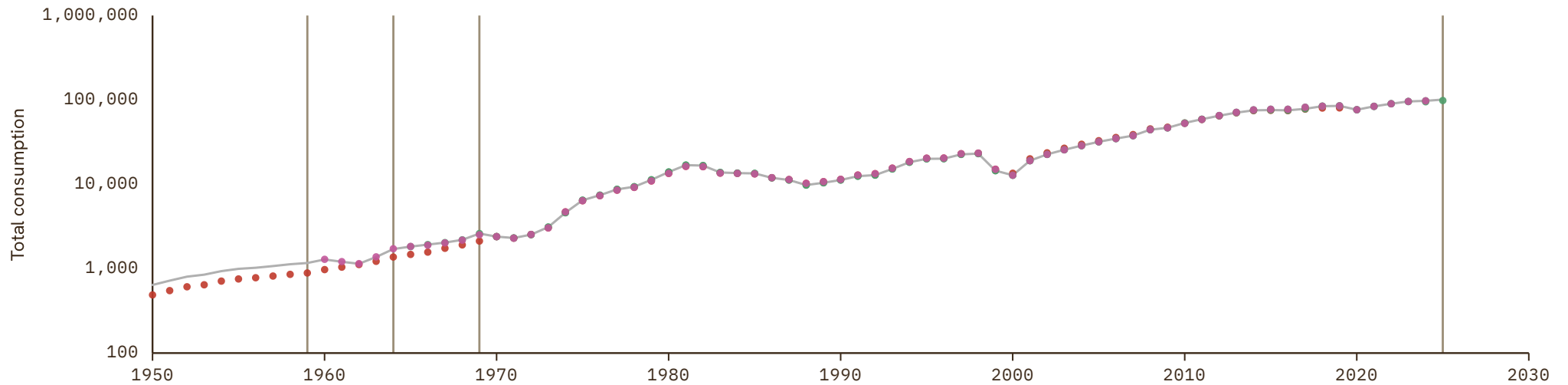

Egypt

COVERAGE
1950–2024

UNIT
millions of LC

1 Source composition

SOURCE	CODE	TIME SPAN	NOTES
Feenstra et al. (2015)	PWT	1950 - 1959	Ratio-spliced using overlapping data in 1960: (ratio = 105.5%).
World Bank (2024)	WDI	1960 - 1968	Ratio-spliced using overlapping data in 1969: (ratio = 113.7%).
International Monetary Fund (2025)	IMF IFS	1969 - 1969	Ratio-spliced using overlapping data in 1970: (ratio = 94.4%).
United Nations (2024)	UN	1970 - 2024	Baseline source, overlaps with anchor year 2018.

2 Harmonised series

— GMD estimate | Source change ● AMF ● IMF IFS ● PWT ● UN ● WDI ● WDI ARC

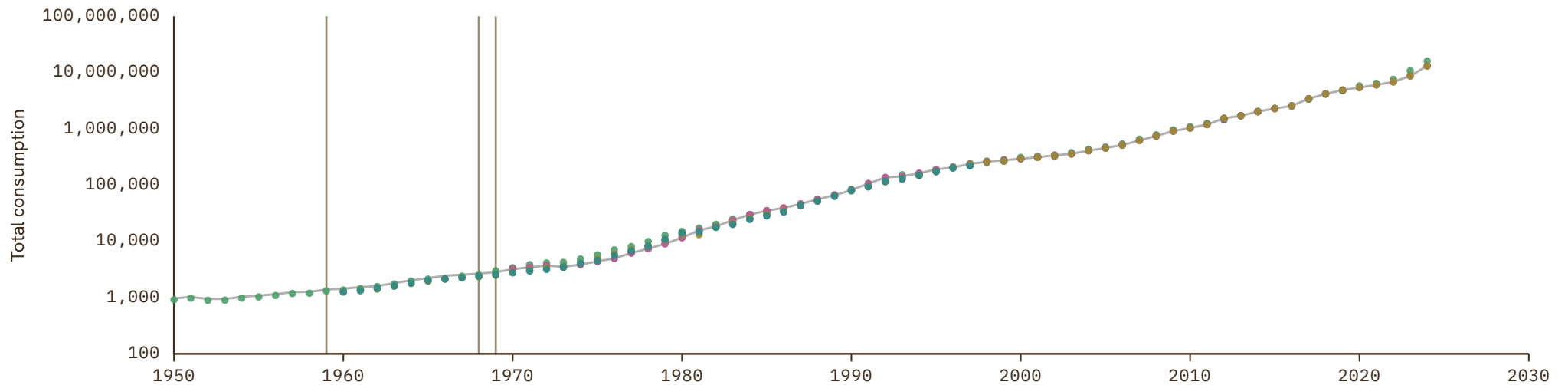

El Salvador

COVERAGE
1950–2024

UNIT
millions of LC

1 Source composition

SOURCE	CODE	TIME SPAN	NOTES
Feenstra et al. (2015)	PWT	1950 - 1959	Ratio-spliced using overlapping data in 1960: (ratio = 273.9%).
World Bank (1999)	WDI ARC	1960 - 1964	Ratio-spliced using overlapping data in 1965: (ratio = 285.7%).
World Bank (2024)	WDI	1965 - 1969	Ratio-spliced using overlapping data in 1970: (ratio = 81.6%).
United Nations (2024)	UN	1970 - 2024	Baseline source, overlaps with anchor year 2018.

2 Harmonised series

— GMD estimate | Source change ● ECLAC ● IMF IFS ● PWT ● UN ● WDI ● WDI ARC

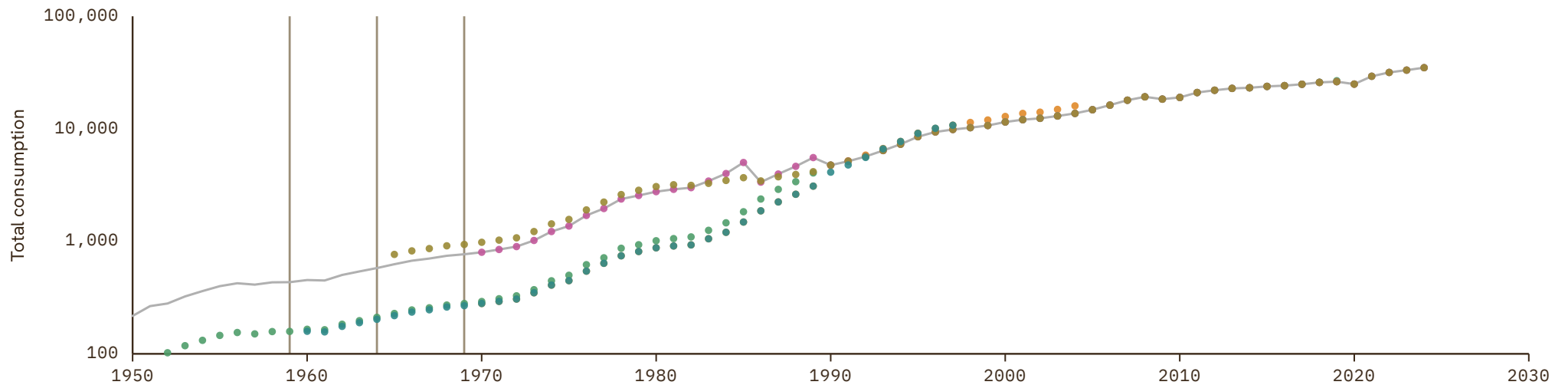

Equatorial Guinea

COVERAGE
1960-2024

UNIT
millions of LC

1 Source composition

SOURCE	CODE	TIME SPAN	NOTES
Feenstra et al. (2015)	PWT	1960 - 1961	Ratio-spliced using overlapping data in 1962: (ratio = 100%).
World Bank (1999)	WDI ARC	1962 - 1969	Ratio-spliced using overlapping data in 1970: (ratio = 124.8%).
United Nations (2024)	UN	1970 - 2024	Baseline source, overlaps with anchor year 2018.

2 Harmonised series

— GMD estimate | Source change ● IMF IFS ● PWT ● UN ● WDI ● WDI ARC

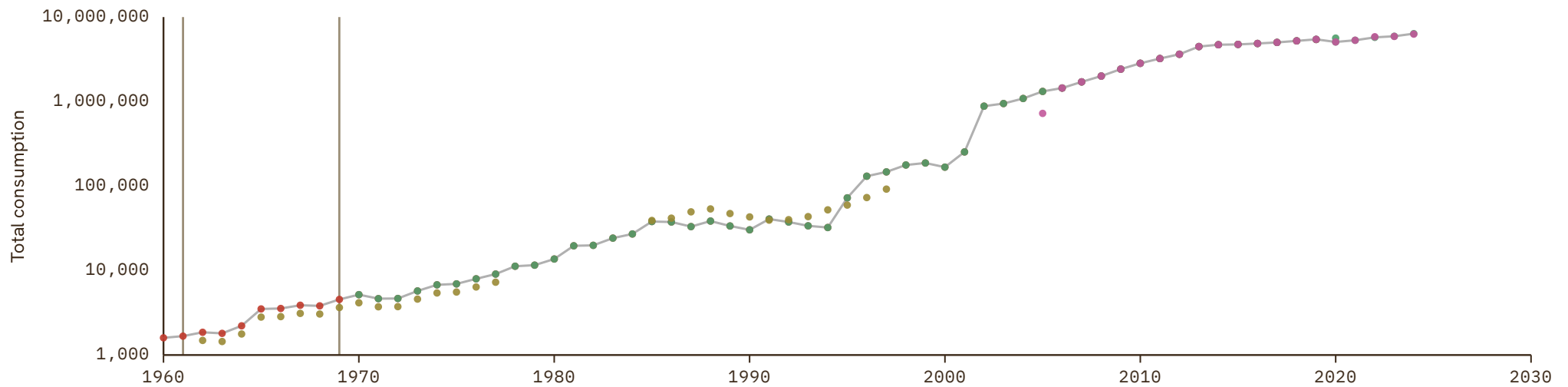

Eritrea

COVERAGE
1990-2024

UNIT
millions of LC

1 Source composition

SOURCE	CODE	TIME SPAN	NOTES
United Nations (2024)	UN	1990 - 2024	Baseline source, overlaps with anchor year 2018.

2 Harmonised series

— GMD estimate ● IMF IFS ● PWT ● UN ● WDI ● WDI ARC

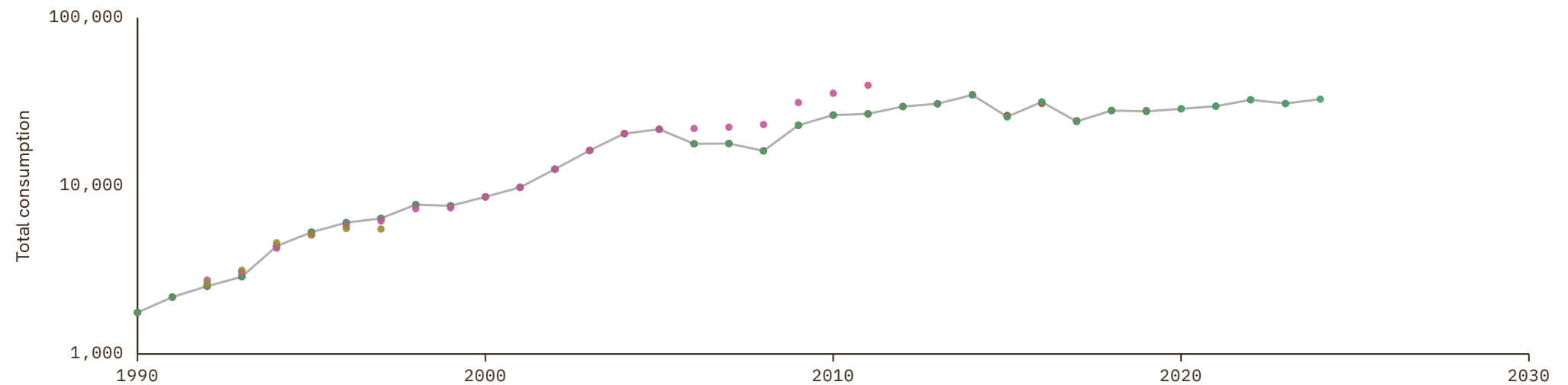

Estonia

COVERAGE
1987-2027

UNIT
millions of LC

1 Source composition

SOURCE	CODE	TIME SPAN	NOTES
World Bank (1999)	WDI ARC	1987 - 1989	Ratio-spliced using overlapping data in 1990: (ratio = 106.2%).
United Nations (2024)	UN	1990 - 1992	Ratio-spliced using overlapping data in 1993: (ratio = 103.6%).
European Commission (2024)	AMECO	1993 - 1994	Ratio-spliced using overlapping data in 1995: (ratio = 100%).
OECD (2024)	OECD EO	1995 - 2026	Baseline source, overlaps with anchor year 2018.
AMECO forecast	AMECO forecast	2027 - 2027	Ratio-spliced using overlapping data in 2028: (ratio = 97.5%).

2 Harmonised series

■ GMD forecast
 — GMD estimate
 Source change
 ● AMECO
 ● AMECO forecast
 ● EUS
 ● OECD EO
 ● PWT
 ● UN
 ● WDI
 ● WDI ARC

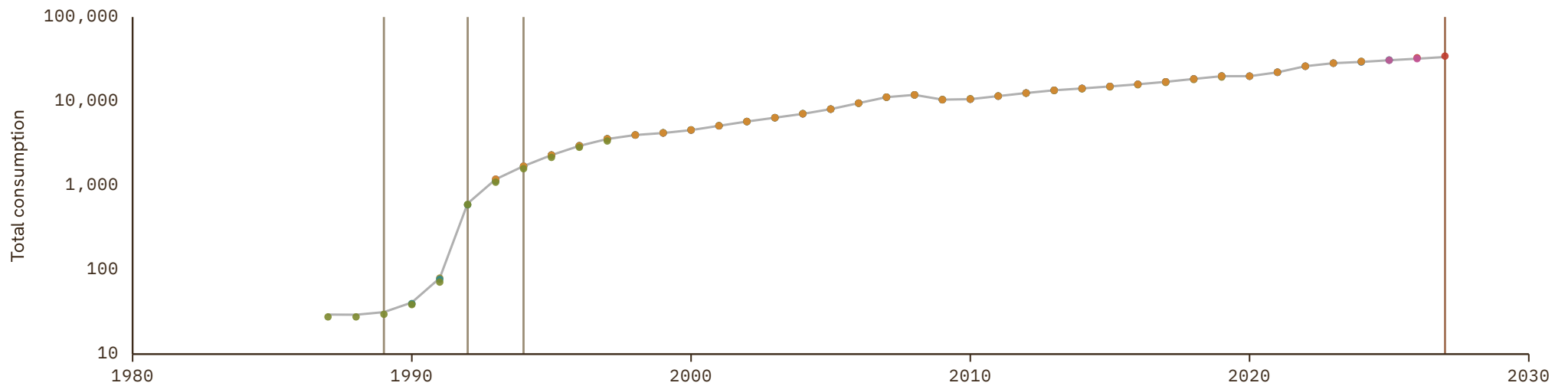

Eswatini

COVERAGE
1960-2024

UNIT
millions of LC

1 Source composition

SOURCE	CODE	TIME SPAN	NOTES
World Bank (1999)	WDI ARC	1960 - 1969	Ratio-spliced using overlapping data in 1970: (ratio = 135.5%).
United Nations (2024)	UN	1970 - 2024	Baseline source, overlaps with anchor year 2018.

2 Harmonised series

— GMD estimate | Source change ● IMF IFS ● PWT ● UN ● WDI ● WDI ARC

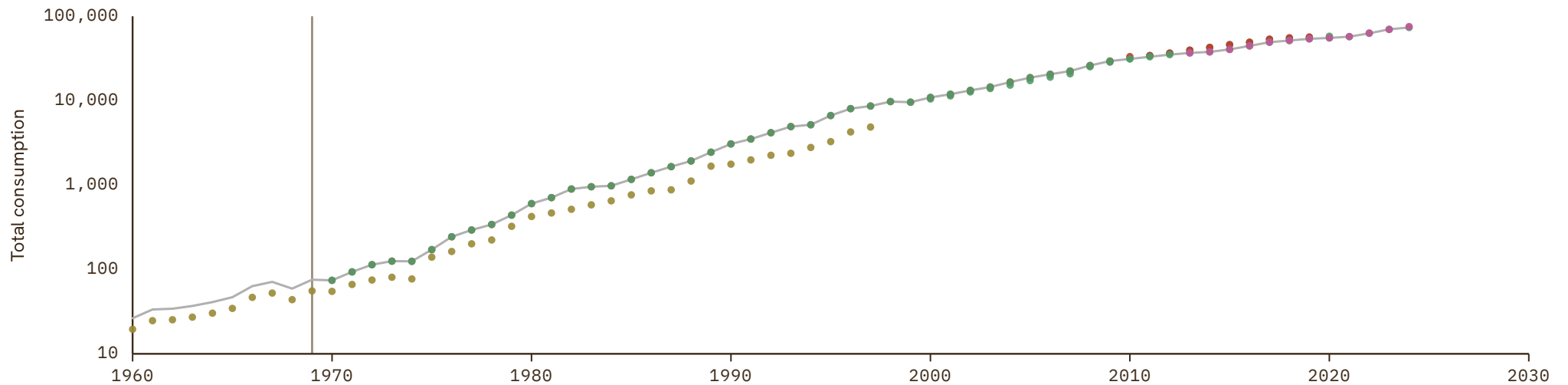

Ethiopia

COVERAGE
1950–2024

UNIT
millions of LC

1 Source composition

SOURCE	CODE	TIME SPAN	NOTES
Feenstra et al. (2015)	PWT	1950 - 1968	Ratio-spliced using overlapping data in 1969: (ratio = 99.6%).
International Monetary Fund (2025)	IMF IFS	1969 - 1979	Ratio-spliced using overlapping data in 1980: (ratio = 86.8%).
Feenstra et al. (2015)	PWT	1980 - 1980	Ratio-spliced using overlapping data in 1981: (ratio = 112.5%).
World Bank (1999)	WDI ARC	1981 - 1989	Ratio-spliced using overlapping data in 1990: (ratio = 120.4%).
United Nations (2024)	UN	1990 - 2024	Baseline source, overlaps with anchor year 2018.

2 Harmonised series

— GMD estimate | Source change ● IMF IFS ● PWT ● UN ● WDI ● WDI ARC

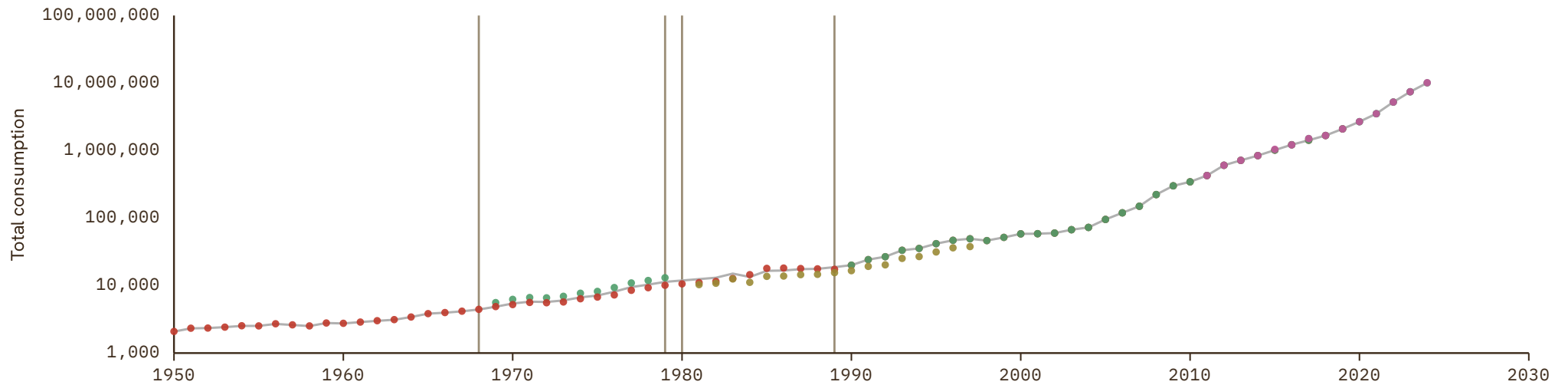

Fiji

COVERAGE
1960-2024

UNIT
millions of LC

1 Source composition

SOURCE	CODE	TIME SPAN	NOTES
World Bank (1999)	WDI ARC	1960 - 1969	Ratio-spliced using overlapping data in 1970: (ratio = 89.5%).
United Nations (2024)	UN	1970 - 2024	Baseline source, overlaps with anchor year 2018.

2 Harmonised series

— GMD estimate | Source change ● IMF IFS ● PWT ● UN ● WDI ● WDI ARC

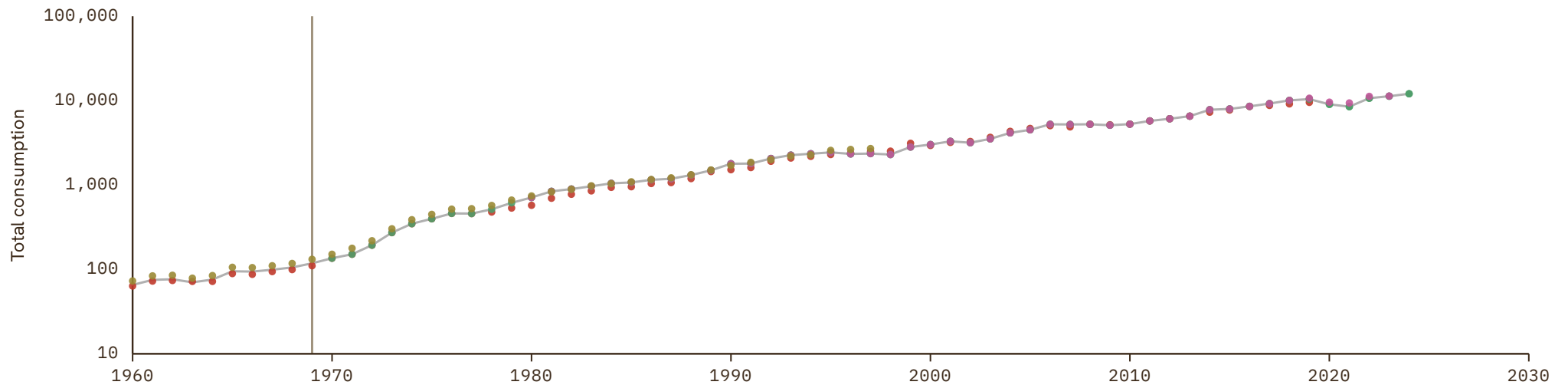

Finland

COVERAGE
1950–2027

UNIT
millions of LC

1 Source composition

SOURCE	CODE	TIME SPAN	NOTES
Feenstra et al. (2015)	PWT	1950 - 1959	Ratio-spliced using overlapping data in 1960: (ratio = 100.3%).
OECD (2024)	OECD EO	1960 - 2026	Baseline source, overlaps with anchor year 2018.
AMECO forecast	AMECO forecast	2027 - 2027	Ratio-spliced using overlapping data in 2028: (ratio = 104%).

2 Harmonised series

GMD forecast
 — GMD estimate
| Source change
● AMECO
● AMECO forecast
● EUS
● OECD EO
● PWT
● UN
● WDI
● WDI ARC

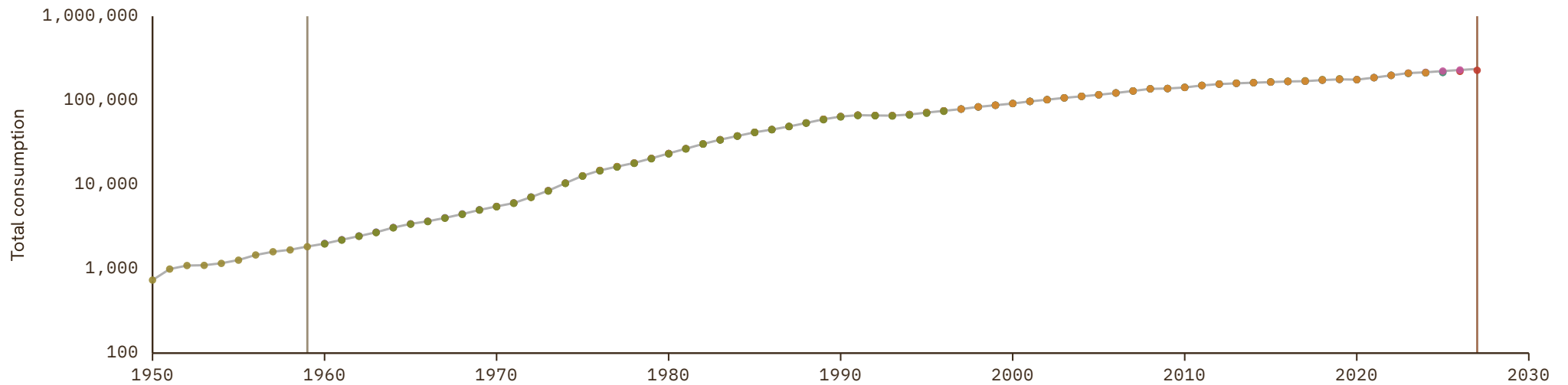

France

COVERAGE
1950–2027

UNIT
millions of LC

1 Source composition

SOURCE	CODE	TIME SPAN	NOTES
Feenstra et al. (2015)	PWT	1950 - 1959	Ratio-spliced using overlapping data in 1960: (ratio = 98%).
OECD (2024)	OECD EO	1960 - 2026	Baseline source, overlaps with anchor year 2018.
AMECO forecast	AMECO forecast	2027 - 2027	Ratio-spliced using overlapping data in 2028: (ratio = 101.1%).

2 Harmonised series

GMD forecast
 — GMD estimate
| Source change
● AMECO
● AMECO forecast
● EUS
● OECD EO
● PWT
● UN
● WDI
● WDI ARC

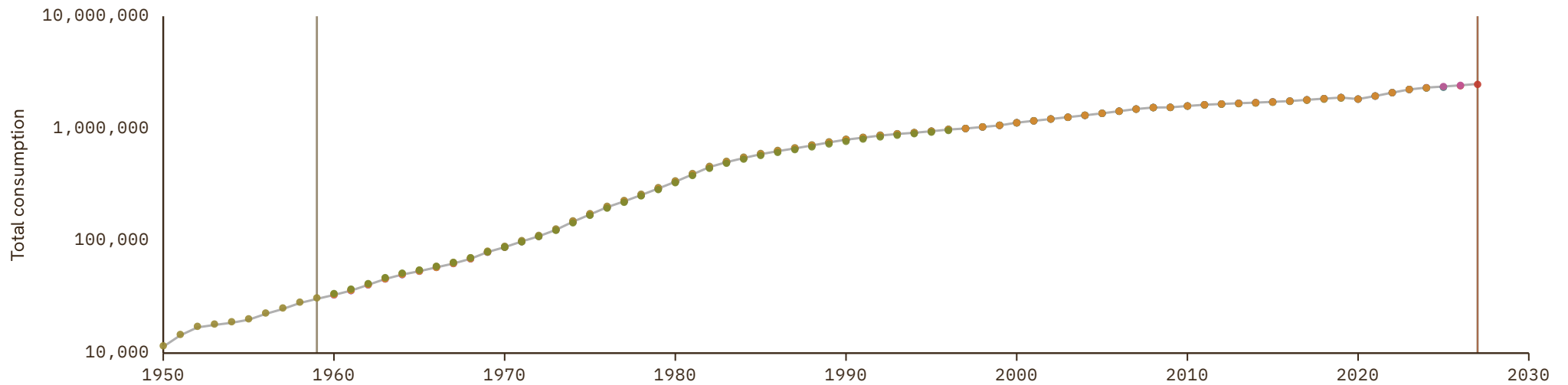

Gabon

COVERAGE
1960-2024

UNIT
millions of LC

1 Source composition

SOURCE	CODE	TIME SPAN	NOTES
Feenstra et al. (2015)	PWT	1960 - 1968	Ratio-spliced using overlapping data in 1969: (ratio = 106%).
International Monetary Fund (2025)	IMF IFS	1969 - 1969	Ratio-spliced using overlapping data in 1970: (ratio = 111%).
United Nations (2024)	UN	1970 - 2024	Baseline source, overlaps with anchor year 2018.

2 Harmonised series

— GMD estimate | Source change ● IMF IFS ● PWT ● UN ● WDI ● WDI ARC

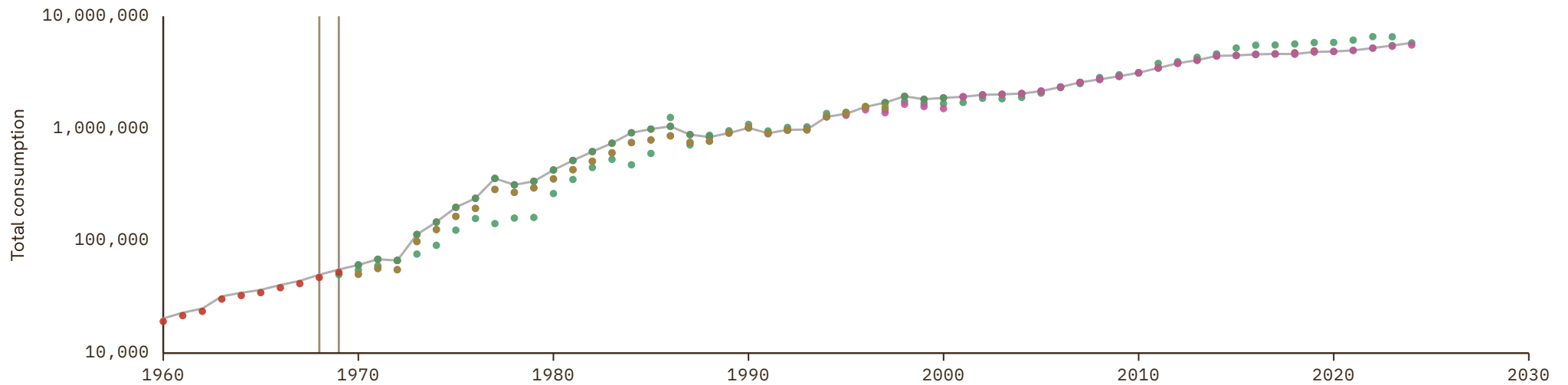

Gambia

COVERAGE
1960-2024

UNIT
millions of LC

1 Source composition

SOURCE	CODE	TIME SPAN	NOTES
Feenstra et al. (2015)	PWT	1960 - 1965	Ratio-spliced using overlapping data in 1966: (ratio = 100%).
World Bank (2024)	WDI	1966 - 1969	Ratio-spliced using overlapping data in 1970: (ratio = 314.1%).
United Nations (2024)	UN	1970 - 2024	Baseline source, overlaps with anchor year 2018.

2 Harmonised series

— GMD estimate | Source change ● IMF IFS ● PWT ● UN ● WDI ● WDI ARC

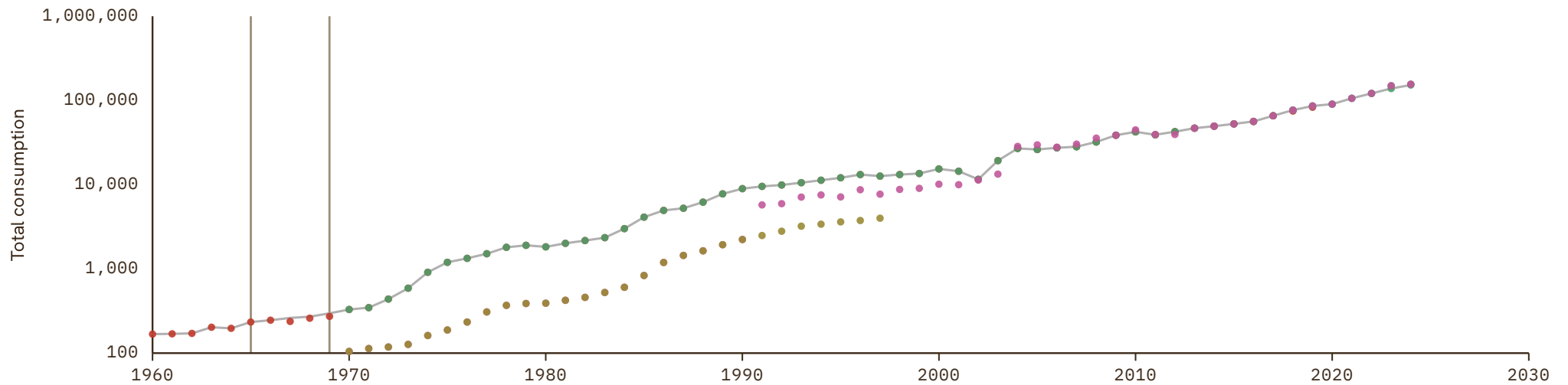

Georgia

COVERAGE
1980–2024

UNIT
millions of LC

1 Source composition

SOURCE	CODE	TIME SPAN	NOTES
World Bank (2024)	WDI	1980 - 1989	Ratio-spliced using overlapping data in 1990: (ratio = 103.1%).
United Nations (2024)	UN	1990 - 2024	Baseline source, overlaps with anchor year 2018.

2 Harmonised series

— GMD estimate | Source change ● IMF IFS ● PWT ● UN ● WDI ● WDI ARC

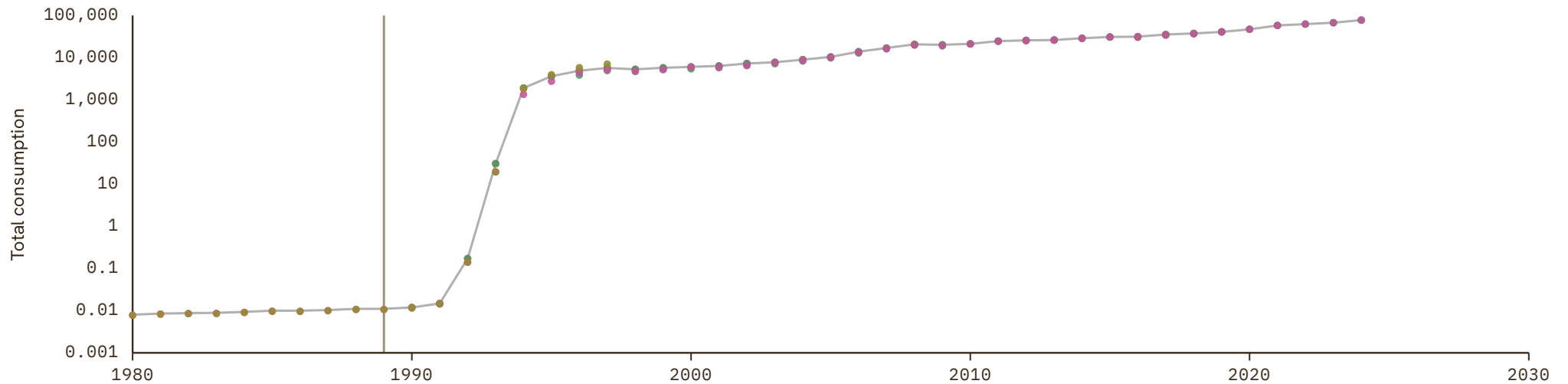

Germany

COVERAGE
1950-2027

UNIT
millions of LC

1 Source composition

SOURCE	CODE	TIME SPAN	NOTES
Feenstra et al. (2015)	PWT	1950 - 1969	Ratio-spliced using overlapping data in 1970: (ratio = 99.8%).
United Nations (2024)	UN	1970 - 1990	Ratio-spliced using overlapping data in 1991: (ratio = 100.1%).
OECD (2024)	OECD EO	1991 - 2026	Baseline source, overlaps with anchor year 2018.
AMECO forecast	AMECO forecast	2027 - 2027	Ratio-spliced using overlapping data in 2028: (ratio = 96.8%).

2 Harmonised series

■ GMD forecast
 — GMD estimate
 | Source change
 ● AMECO
 ● AMECO forecast
 ● EUS
 ● OECD EO
 ● PWT
 ● UN
 ● WDI
 ● WDI ARC

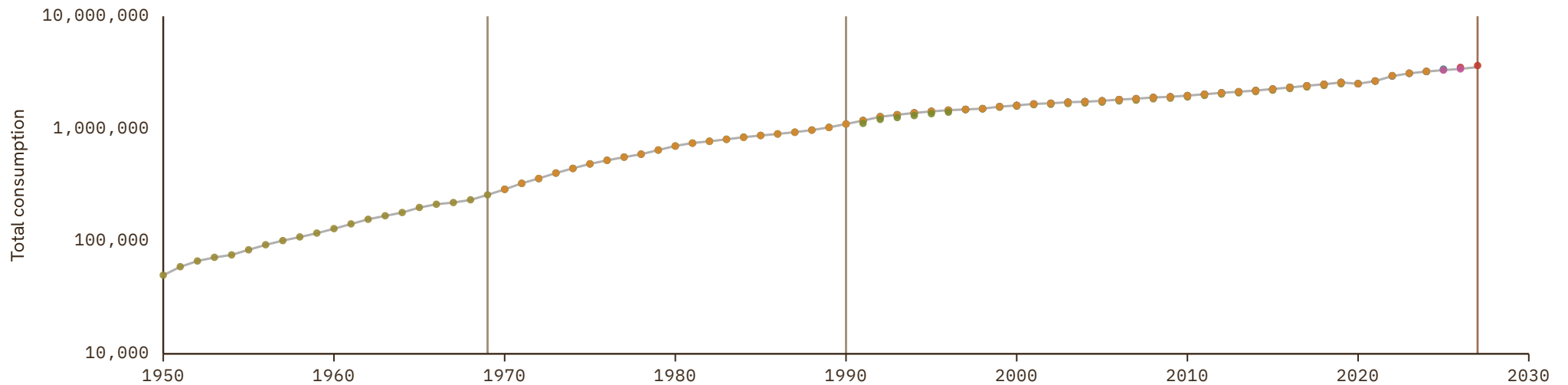

Ghana

COVERAGE
1955–2024

UNIT
millions of LC

1 Source composition

SOURCE	CODE	TIME SPAN	NOTES
Feenstra et al. (2015)	PWT	1955 - 1959	Ratio-spliced using overlapping data in 1960: (ratio = 109.1%).
World Bank (2024)	WDI	1960 - 1969	Ratio-spliced using overlapping data in 1970: (ratio = 178.7%).
United Nations (2024)	UN	1970 - 2024	Baseline source, overlaps with anchor year 2018.

2 Harmonised series

— GMD estimate | Source change ● IMF IFS ● PWT ● UN ● WDI ● WDI ARC

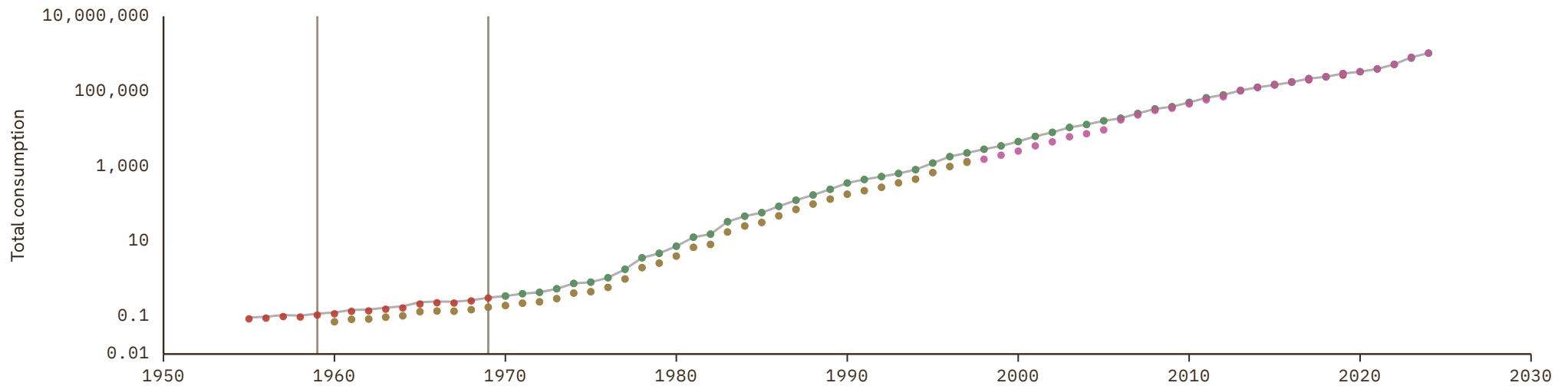

Greece

COVERAGE
1951-2027

UNIT
millions of LC

1 Source composition

SOURCE	CODE	TIME SPAN	NOTES
Feenstra et al. (2015)	PWT	1951 - 1959	Ratio-spliced using overlapping data in 1960: (ratio = 100.7%).
European Commission (2024)	AMECO	1960 - 1994	Ratio-spliced using overlapping data in 1995: (ratio = 100%).
OECD (2024)	OECD EO	1995 - 2026	Baseline source, overlaps with anchor year 2018.
AMECO forecast	AMECO forecast	2027 - 2027	Ratio-spliced using overlapping data in 2028: (ratio = 97.1%).

2 Harmonised series

GMD forecast
 — GMD estimate
| Source change
● AMECO
● AMECO forecast
● EUS
● OECD EO
● PWT
● UN
● WDI
● WDI ARC

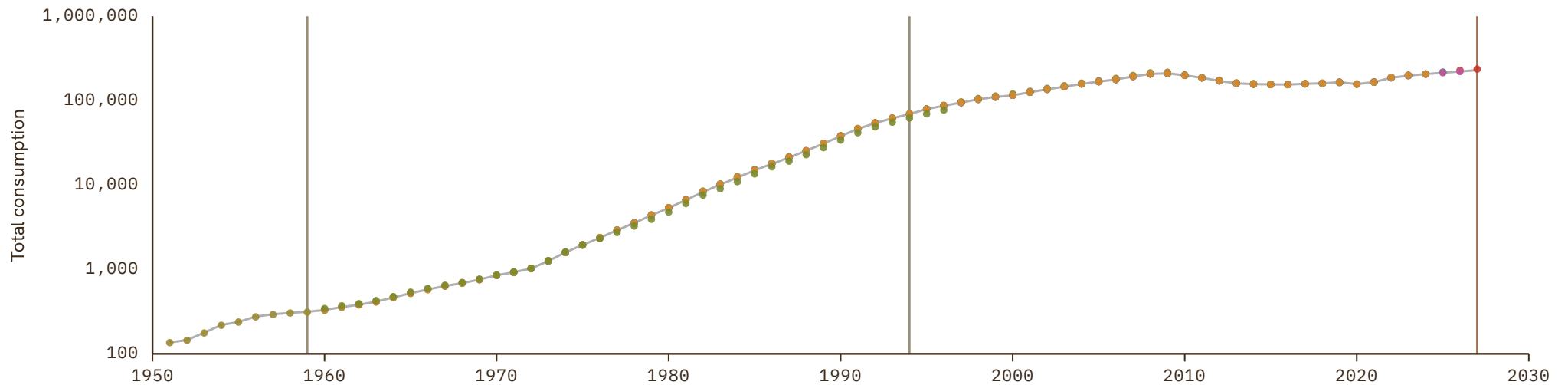

Grenada

COVERAGE
1970-2024

UNIT
millions of LC

1 Source composition

SOURCE	CODE	TIME SPAN	NOTES
United Nations (2024)	UN	1970 - 2024	Baseline source, overlaps with anchor year 2018.

2 Harmonised series

— GMD estimate ● PWT ● UN ● WDI ARC

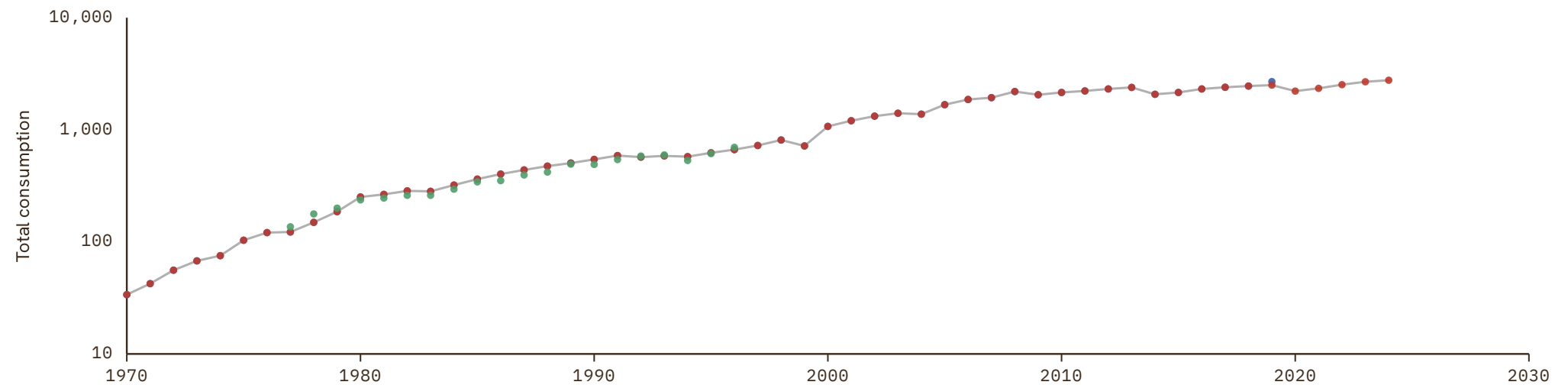

Guatemala

COVERAGE
1950–2025

UNIT
millions of LC

1 Source composition

SOURCE	CODE	TIME SPAN	NOTES
Feenstra et al. (2015)	PWT	1950 - 1959	Ratio-spliced using overlapping data in 1960: (ratio = 100.4%).
World Bank (2024)	WDI	1960 - 1969	Ratio-spliced using overlapping data in 1970: (ratio = 88.9%).
United Nations (2024)	UN	1970 - 2024	Baseline source, overlaps with anchor year 2018.
International Monetary Fund (2025)	IMF IFS	2025 - 2025	Ratio-spliced using overlapping data in 2026: (ratio = 99.7%).

2 Harmonised series

— GMD estimate | Source change ● ECLAC ● IMF IFS ● PWT ● UN ● WDI ● WDI ARC

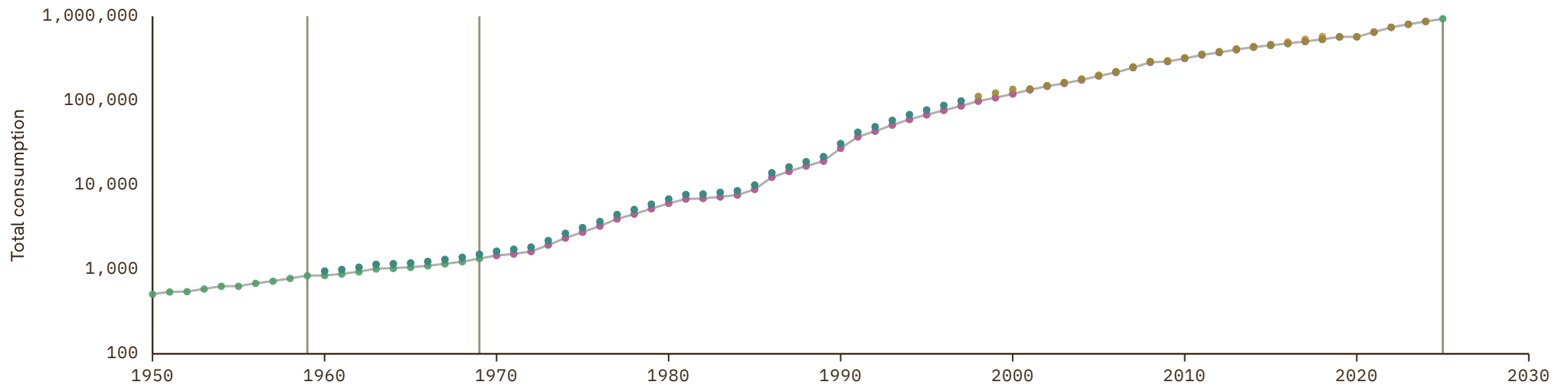

Guinea

COVERAGE
1959-2024

UNIT
millions of LC

1 Source composition

SOURCE	CODE	TIME SPAN	NOTES
Feenstra et al. (2015)	PWT	1959 - 1969	Ratio-spliced using overlapping data in 1970: (ratio = 100%).
United Nations (2024)	UN	1970 - 2024	Baseline source, overlaps with anchor year 2018.

2 Harmonised series

— GMD estimate | Source change ● IMF IFS ● PWT ● UN ● WDI ● WDI ARC

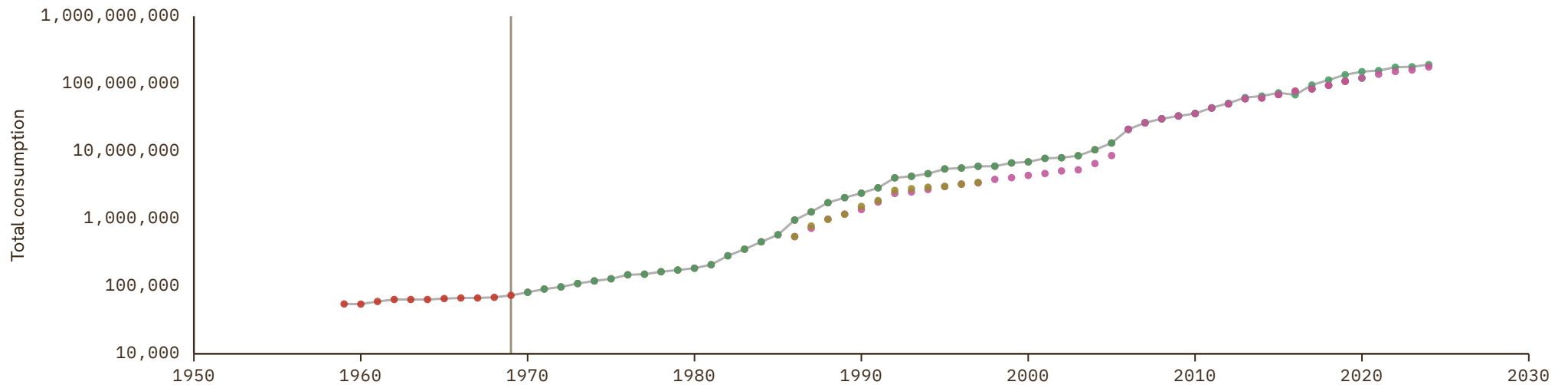

Guinea-Bissau

COVERAGE
1960-2024

UNIT
millions of LC

1 Source composition

SOURCE	CODE	TIME SPAN	NOTES
Feenstra et al. (2015)	PWT	1960 - 1969	Ratio-spliced using overlapping data in 1970: (ratio = 100%).
United Nations (2024)	UN	1970 - 2024	Baseline source, overlaps with anchor year 2018.

2 Harmonised series

— GMD estimate | Source change ● BCEAO ● IMF IFS ● PWT ● UN ● WDI ● WDI ARC

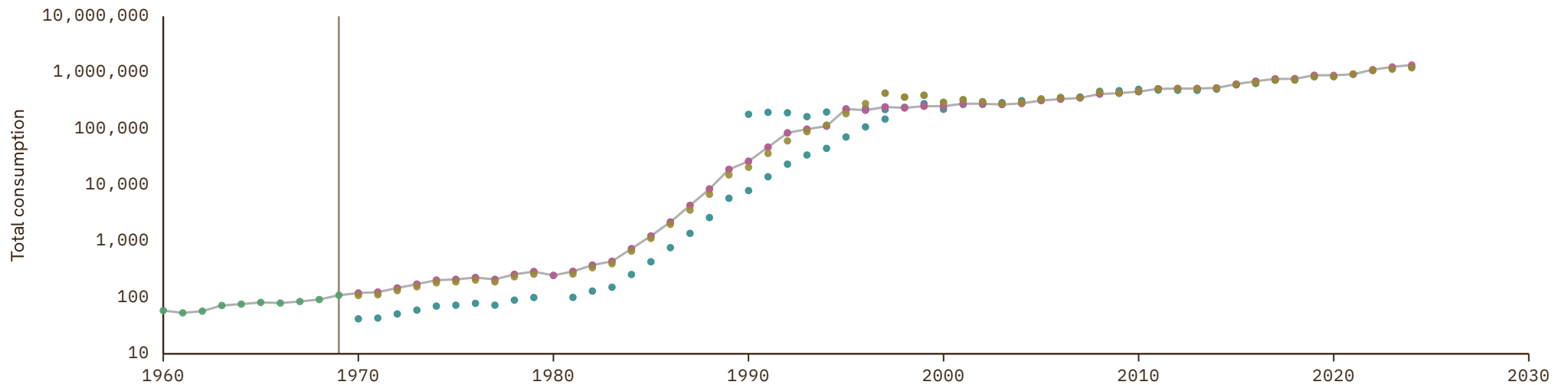

Guyana

COVERAGE
1960–2024

UNIT
millions of LC

1 Source composition

SOURCE	CODE	TIME SPAN	NOTES
World Bank (2024)	WDI	1960 - 1969	Ratio-spliced using overlapping data in 1970: (ratio = 175.2%).
United Nations (2024)	UN	1970 - 2024	Baseline source, overlaps with anchor year 2018.

2 Harmonised series

— GMD estimate
 | Source change
 ● ECLAC
 ● PWT
 ● UN
 ● WDI
 ● WDI ARC

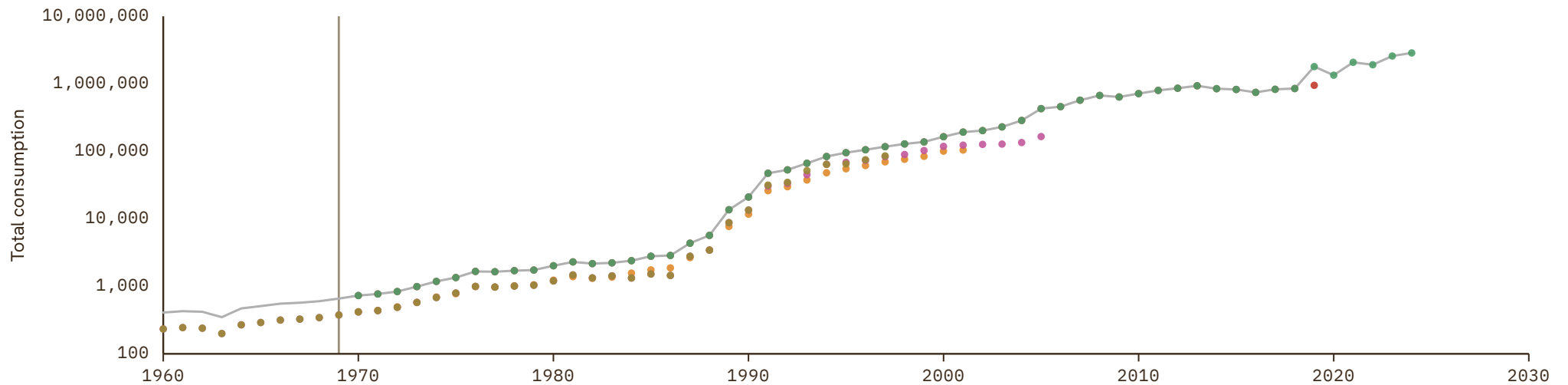

Haiti

COVERAGE
1960-2024

UNIT
millions of LC

1 Source composition

SOURCE	CODE	TIME SPAN	NOTES
Feenstra et al. (2015)	PWT	1960 - 1964	Ratio-spliced using overlapping data in 1965: (ratio = 105.4%).
World Bank (1999)	WDI ARC	1965 - 1968	Ratio-spliced using overlapping data in 1969: (ratio = 116.3%).
International Monetary Fund (2025)	IMF IFS	1969 - 1969	Ratio-spliced using overlapping data in 1970: (ratio = 58.7%).
United Nations (2024)	UN	1970 - 2024	Baseline source, overlaps with anchor year 2018.

2 Harmonised series

— GMD estimate | Source change ● IMF IFS ● PWT ● UN ● WDI ● WDI ARC

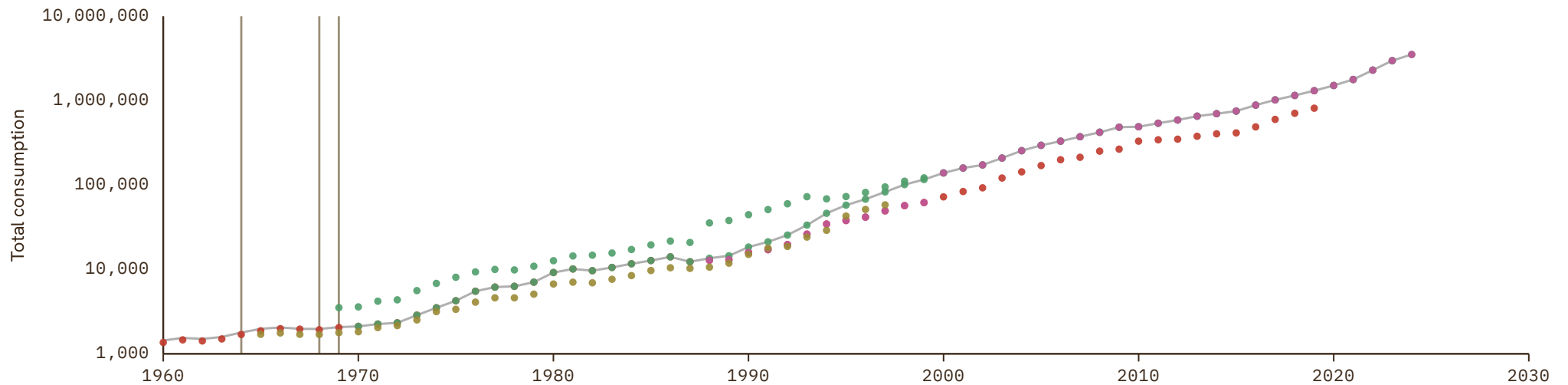

Honduras

COVERAGE
1950–2024

UNIT
millions of LC

1 Source composition

SOURCE	CODE	TIME SPAN	NOTES
United Nations (2024)	ECLAC	1950 - 1969	Ratio-spliced using overlapping data in 1970: (ratio = 120.7%).
United Nations (2024)	UN	1970 - 2024	Baseline source, overlaps with anchor year 2018.

2 Harmonised series

— GMD estimate | Source change ● ECLAC ● PWT ● UN ● WDI ● WDI ARC

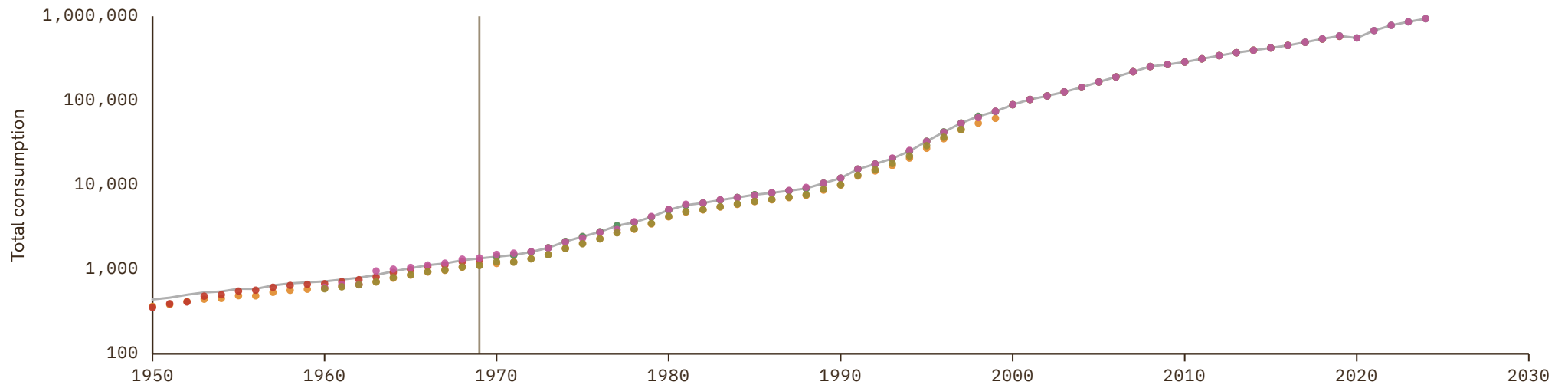

Hong Kong

COVERAGE
1960-2024

UNIT
millions of LC

1 Source composition

SOURCE	CODE	TIME SPAN	NOTES
World Bank (2024)	WDI	1960 - 1969	Ratio-spliced using overlapping data in 1970: (ratio = 100%).
United Nations (2024)	UN	1970 - 2024	Baseline source, overlaps with anchor year 2018.

2 Harmonised series

— GMD estimate | Source change ● PWT ● UN ● WDI ● WDI ARC

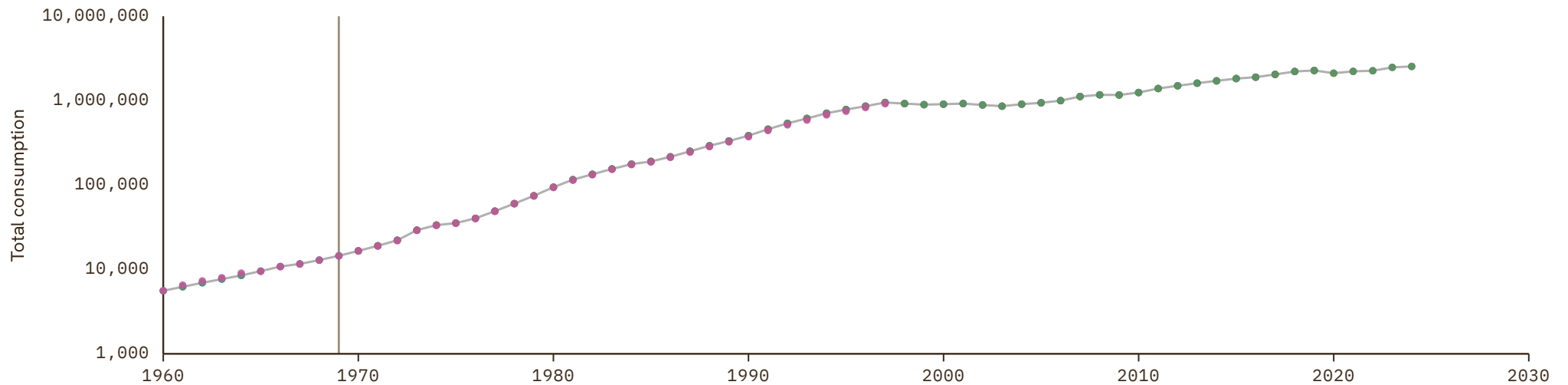

Hungary

COVERAGE
1960-2027

UNIT
millions of LC

1 Source composition

SOURCE	CODE	TIME SPAN	NOTES
World Bank (1999)	WDI ARC	1960 - 1969	Ratio-spliced using overlapping data in 1970: (ratio = 103%).
European Commission (2024)	AMECO	1970 - 1990	Ratio-spliced using overlapping data in 1991: (ratio = 100%).
OECD (2024)	OECD EO	1991 - 2026	Baseline source, overlaps with anchor year 2018.
AMECO forecast	AMECO forecast	2027 - 2027	Ratio-spliced using overlapping data in 2028: (ratio = 91.9%).

2 Harmonised series

GMD forecast
 — GMD estimate
 | Source change
 ● AMECO
 ● AMECO forecast
 ● COMECON
 ● EUS
 ● OECD EO
 ● PWT
 ● UN
 ● WDI
 ● WDI ARC

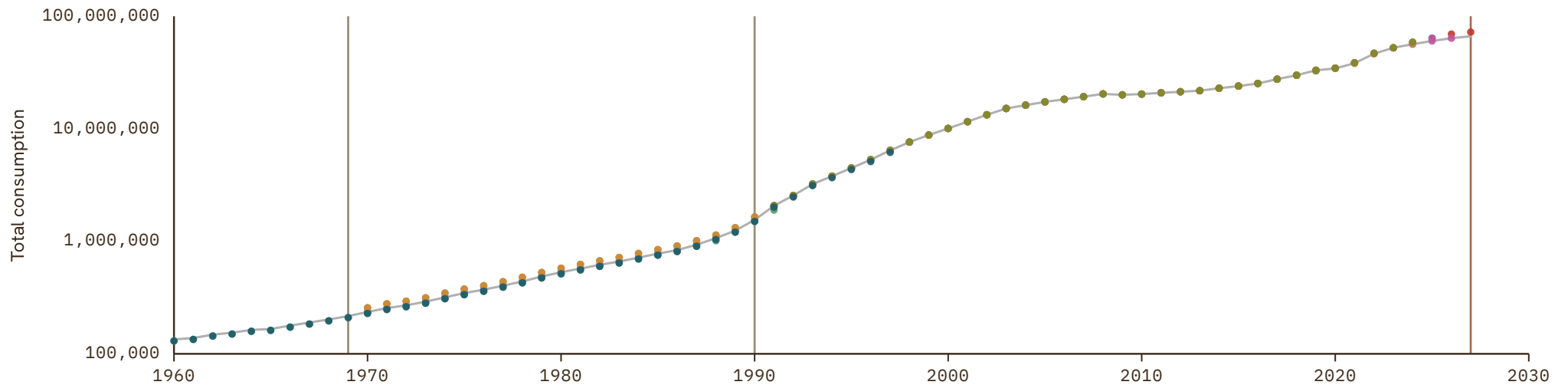

Iceland

COVERAGE
1950–2026

UNIT
millions of LC

1 Source composition

SOURCE	CODE	TIME SPAN	NOTES
Feenstra et al. (2015)	PWT	1950 - 1959	Ratio-spliced using overlapping data in 1960: (ratio = 99.8%).
OECD (2024)	OECD EO	1960 - 2026	Baseline source, overlaps with anchor year 2018.

2 Harmonised series

— GMD estimate | Source change ● EUS ● OECD EO ● PWT ● UN ● WDI ● WDI ARC ● CS2

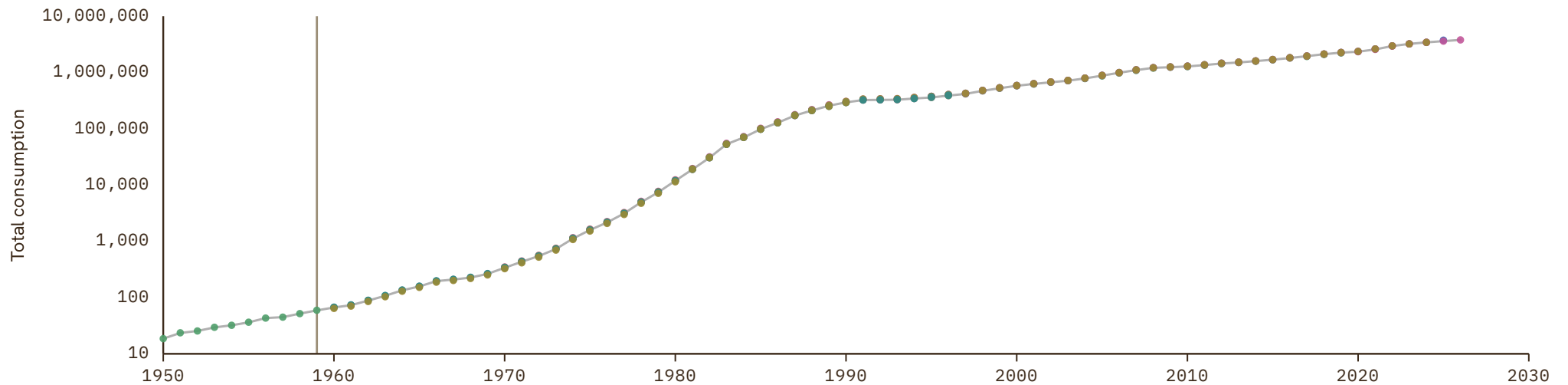

India

COVERAGE
1950–2026

UNIT
millions of LC

1 Source composition

SOURCE	CODE	TIME SPAN	NOTES
Feenstra et al. (2015)	PWT	1950 - 1959	Ratio-spliced using overlapping data in 1960: (ratio = 102.1%).
World Bank (2024)	WDI	1960 - 1969	Ratio-spliced using overlapping data in 1970: (ratio = 99.6%).
United Nations (2024)	UN	1970 - 1995	Ratio-spliced using overlapping data in 1996: (ratio = 99.6%).
OECD (2024)	OECD EO	1996 - 2026	Baseline source, overlaps with anchor year 2018.

2 Harmonised series

— GMD estimate | Source change ● IMF IFS ● OECD EO ● PWT ● UN ● WDI ● WDI ARC

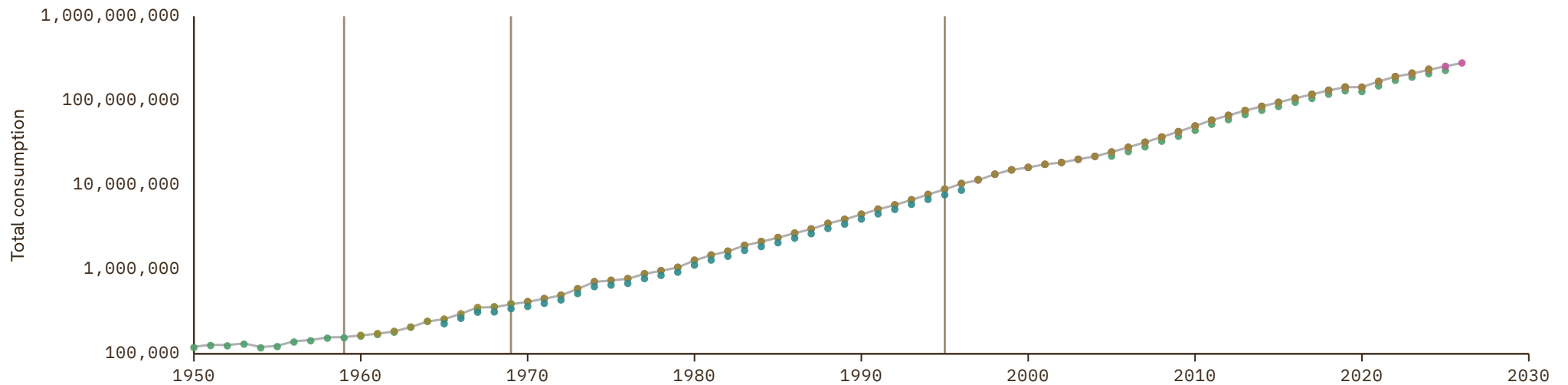

Indonesia

COVERAGE
1960-2026

UNIT
millions of LC

1 Source composition

SOURCE	CODE	TIME SPAN	NOTES
World Bank (2024)	WDI	1960 - 1969	Ratio-spliced using overlapping data in 1970: (ratio = 102.1%).
United Nations (2024)	UN	1970 - 1994	Ratio-spliced using overlapping data in 1995: (ratio = 98.1%).
OECD (2024)	OECD EO	1995 - 2026	Baseline source, overlaps with anchor year 2018.

2 Harmonised series

— GMD estimate | Source change ● IMF IFS ● OECD EO ● PWT ● UN ● WDI ● WDI ARC

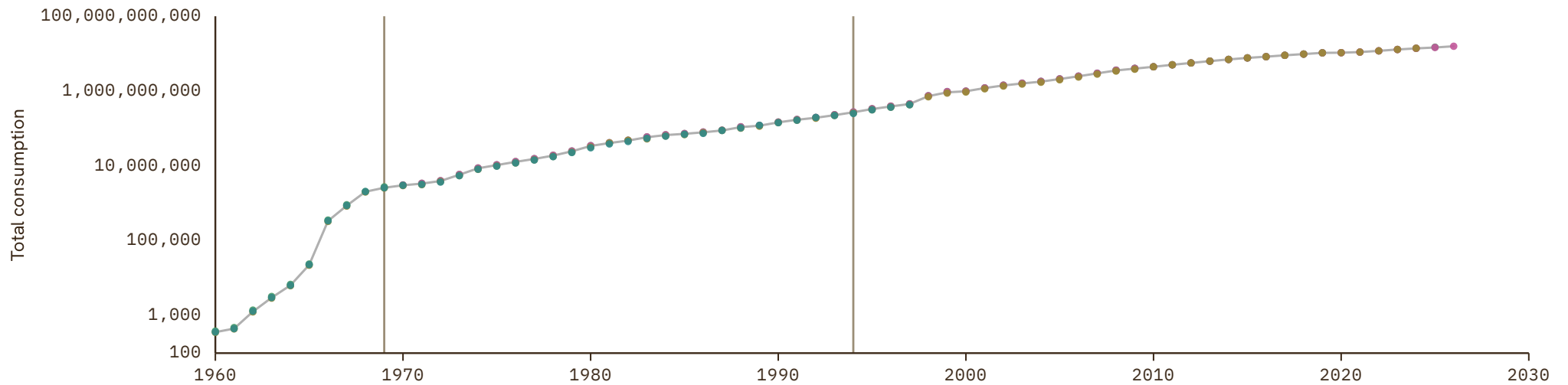

Iran

COVERAGE
1955–2024

UNIT
millions of LC

1 Source composition

SOURCE	CODE	TIME SPAN	NOTES
Feenstra et al. (2015)	PWT	1955 - 1959	Ratio-spliced using overlapping data in 1960: (ratio = 89.4%).
World Bank (2024)	WDI	1960 - 1969	Ratio-spliced using overlapping data in 1970: (ratio = 100%).
United Nations (2024)	UN	1970 - 2024	Baseline source, overlaps with anchor year 2018.

2 Harmonised series

— GMD estimate | Source change ● IMF IFS ● PWT ● UN ● WDI ● WDI ARC

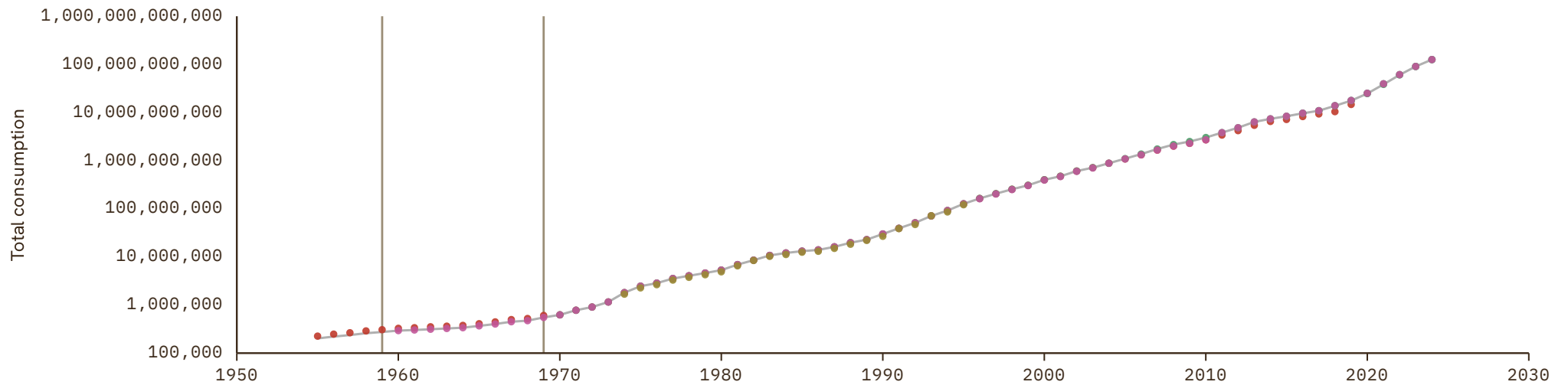

Iraq

COVERAGE
1970-2024

UNIT
millions of LC

1 Source composition

SOURCE	CODE	TIME SPAN	NOTES
United Nations (2024)	UN	1970 - 2024	Baseline source, overlaps with anchor year 2018.

2 Harmonised series

— GMD estimate ● AMF ● IMF IFS ● PWT ● UN ● WDI

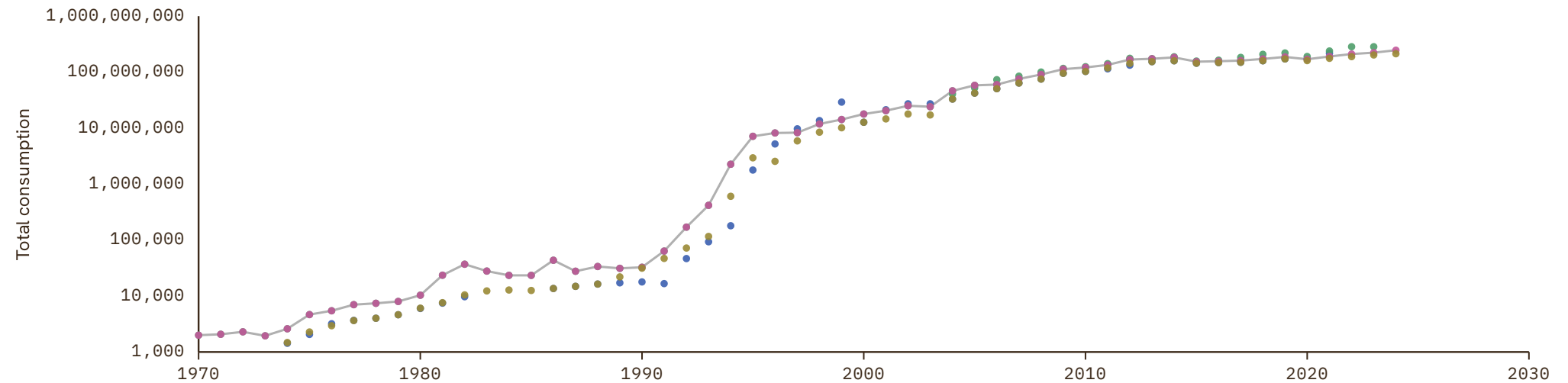

Ireland

COVERAGE
1950–2027

UNIT
millions of LC

1 Source composition

SOURCE	CODE	TIME SPAN	NOTES
Feenstra et al. (2015)	PWT	1950 - 1959	Ratio-spliced using overlapping data in 1960: (ratio = 100.9%).
European Commission (2024)	AMECO	1960 - 1989	Ratio-spliced using overlapping data in 1990: (ratio = 99.8%).
OECD (2024)	OECD EO	1990 - 2026	Baseline source, overlaps with anchor year 2018.
AMECO forecast	AMECO forecast	2027 - 2027	Ratio-spliced using overlapping data in 2028: (ratio = 97.4%).

2 Harmonised series

GMD forecast
 — GMD estimate
 | Source change
 ● AMECO
 ● AMECO forecast
 ● EUS
 ● OECD EO
 ● PWT
 ● UN
 ● WDI
 ● WDI ARC

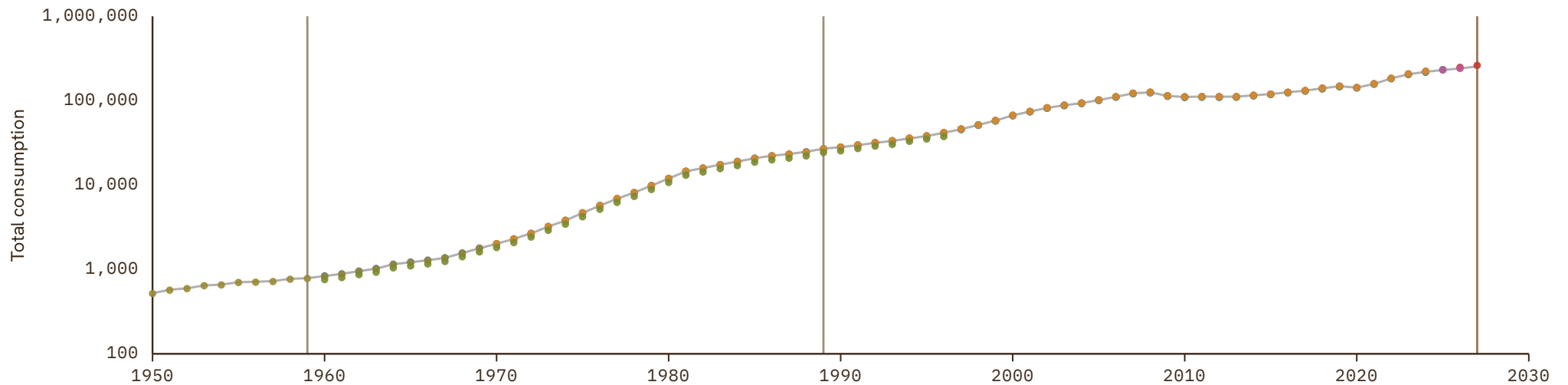

Israel

COVERAGE
1950–2026

UNIT
millions of LC

1 Source composition

SOURCE	CODE	TIME SPAN	NOTES
Feenstra et al. (2015)	PWT	1950 - 1959	Ratio-spliced using overlapping data in 1960: (ratio = 114.8%).
World Bank (1999)	WDI ARC	1960 - 1963	Ratio-spliced using overlapping data in 1964: (ratio = 123.3%).
Bank of Israel (2001)	CS1 ISR	1964 - 1969	Ratio-spliced using overlapping data in 1970: (ratio = 118.3%).
United Nations (2024)	UN	1970 - 1994	Ratio-spliced using overlapping data in 1995: (ratio = 99.8%).
OECD (2024)	OECD EO	1995 - 2026	Baseline source, overlaps with anchor year 2018.

2 Harmonised series

— GMD estimate | Source change ● IMF IFS ● OECD EO ● PWT ● UN ● WDI ● WDI ARC ● CS1

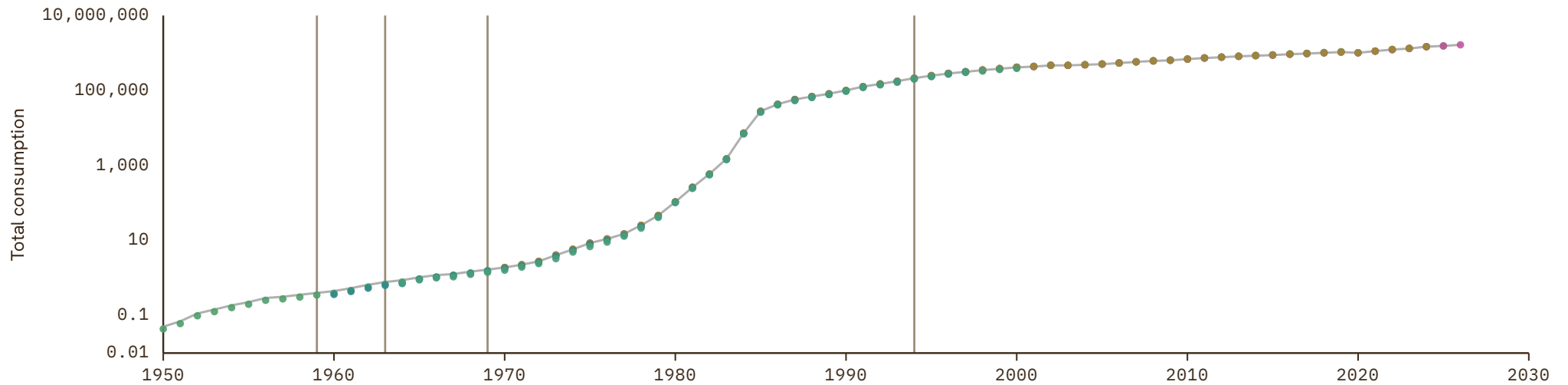

Italy

COVERAGE
1861-2027

UNIT
millions of LC

1 Source composition

SOURCE	CODE	TIME SPAN	NOTES
Baffigi (2013)	CS1 ITA	1861 - 1959	Ratio-spliced using overlapping data in 1960: (ratio = 106.6%).
OECD (2024)	OECD EO	1960 - 2026	Baseline source, overlaps with anchor year 2018.
AMECO forecast	AMECO forecast	2027 - 2027	Ratio-spliced using overlapping data in 2028: (ratio = 99.5%).

2 Harmonised series

GMD forecast
 — GMD estimate
 | Source change
 ● AMECO
 ● AMECO forecast
 ● EUS
 ● OECD EO
 ● PWT
 ● UN
 ● WDI
 ● WDI ARC
 ● CS3
 ● CS1

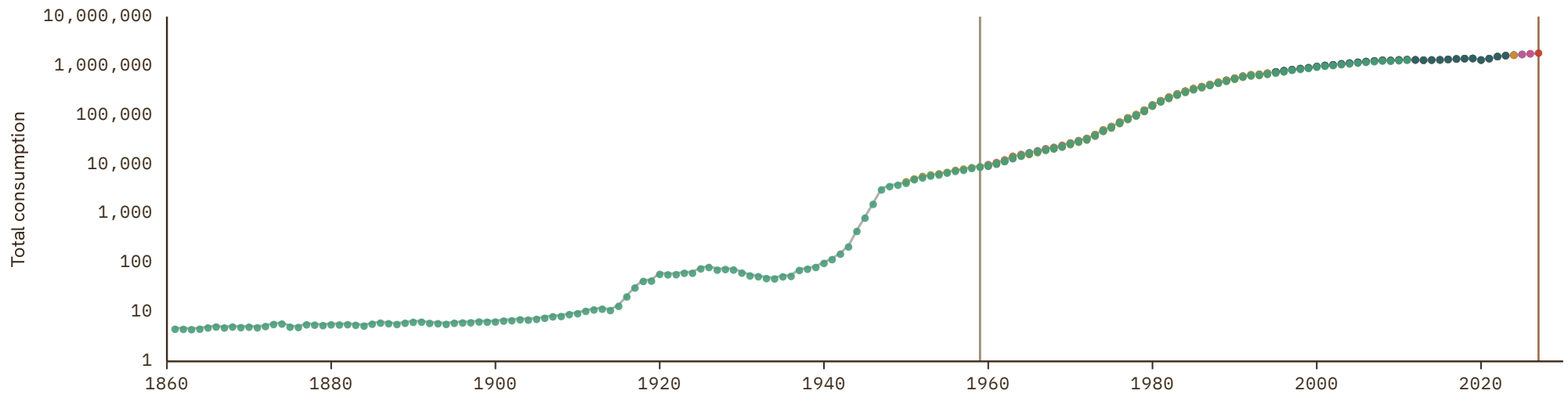

Ivory Coast

COVERAGE
1960–2024

UNIT
millions of LC

1 Source composition

SOURCE	CODE	TIME SPAN	NOTES
BCEAO (2024)	BCEAO	1960 - 1969	Ratio-spliced using overlapping data in 1970: (ratio = 113.3%).
United Nations (2024)	UN	1970 - 2024	Baseline source, overlaps with anchor year 2018.

2 Harmonised series

— GMD estimate | Source change ● BCEAO ● PWT ● UN ● WDI ● WDI ARC

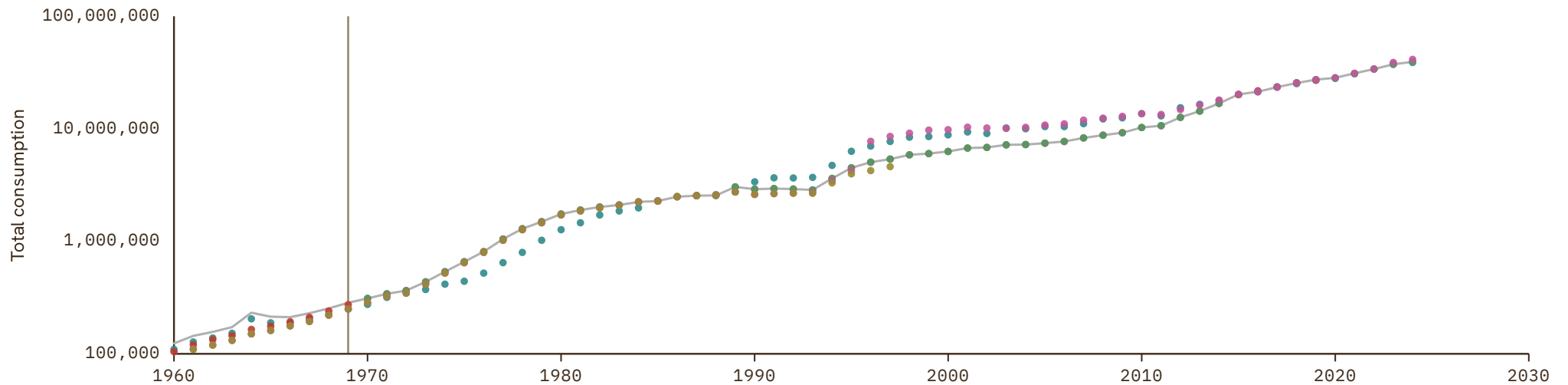

Jamaica

COVERAGE
1953–2024

UNIT
millions of LC

1 Source composition

SOURCE	CODE	TIME SPAN	NOTES
Feenstra et al. (2015)	PWT	1953 - 1959	Ratio-spliced using overlapping data in 1960: (ratio = 101.3%).
World Bank (2024)	WDI	1960 - 1969	Ratio-spliced using overlapping data in 1970: (ratio = 110.3%).
United Nations (2024)	UN	1970 - 2024	Baseline source, overlaps with anchor year 2018.

2 Harmonised series

— GMD estimate | Source change ● ECLAC ● IMF IFS ● PWT ● UN ● WDI ● WDI ARC

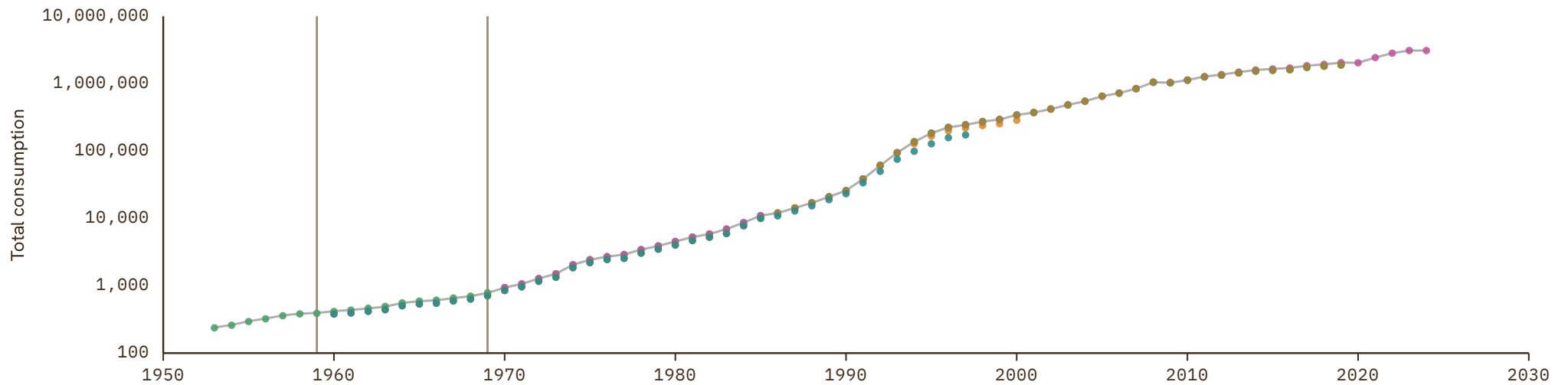

Japan

COVERAGE
1950–2026

UNIT
millions of LC

1 Source composition

SOURCE	CODE	TIME SPAN	NOTES
Feenstra et al. (2015)	PWT	1950 - 1959	Ratio-spliced using overlapping data in 1960: (ratio = 100.4%).
OECD (2024)	OECD EO	1960 - 2026	Baseline source, overlaps with anchor year 2018.

2 Harmonised series

— GMD estimate | Source change ● IMF IFS ● OECD EO ● PWT ● UN ● WDI ● WDI ARC

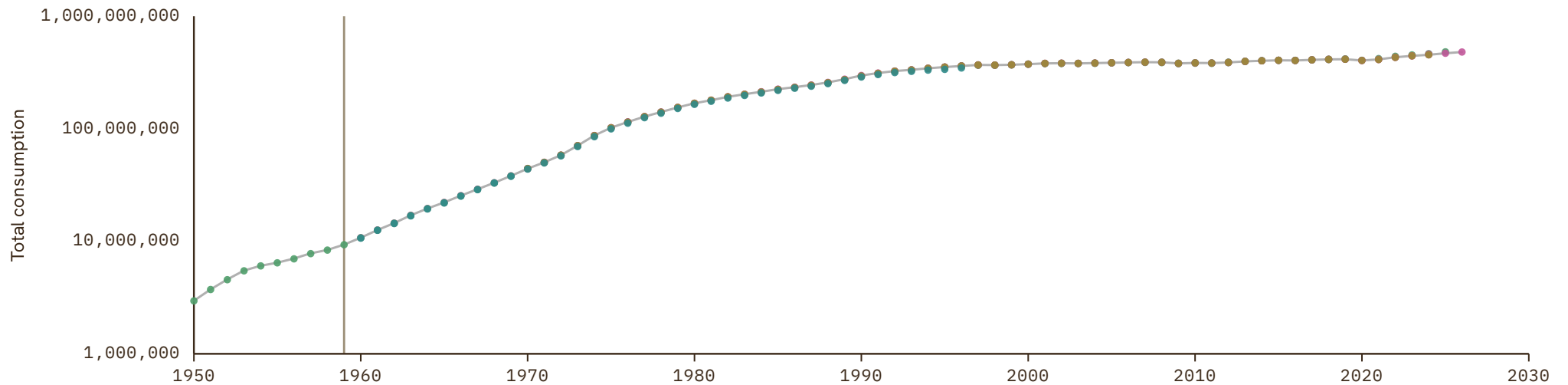

Jordan

COVERAGE
1954–2024

UNIT
millions of LC

1 Source composition

SOURCE	CODE	TIME SPAN	NOTES
Feenstra et al. (2015)	PWT	1954 - 1962	Ratio-spliced using overlapping data in 1963: (ratio = 119.3%).
International Monetary Fund (2025)	IMF IFS	1963 - 1969	Ratio-spliced using overlapping data in 1970: (ratio = 83.3%).
United Nations (2024)	UN	1970 - 2024	Baseline source, overlaps with anchor year 2018.

2 Harmonised series

— GMD estimate | Source change ● AMF ● IMF IFS ● PWT ● UN ● WDI ● WDI ARC

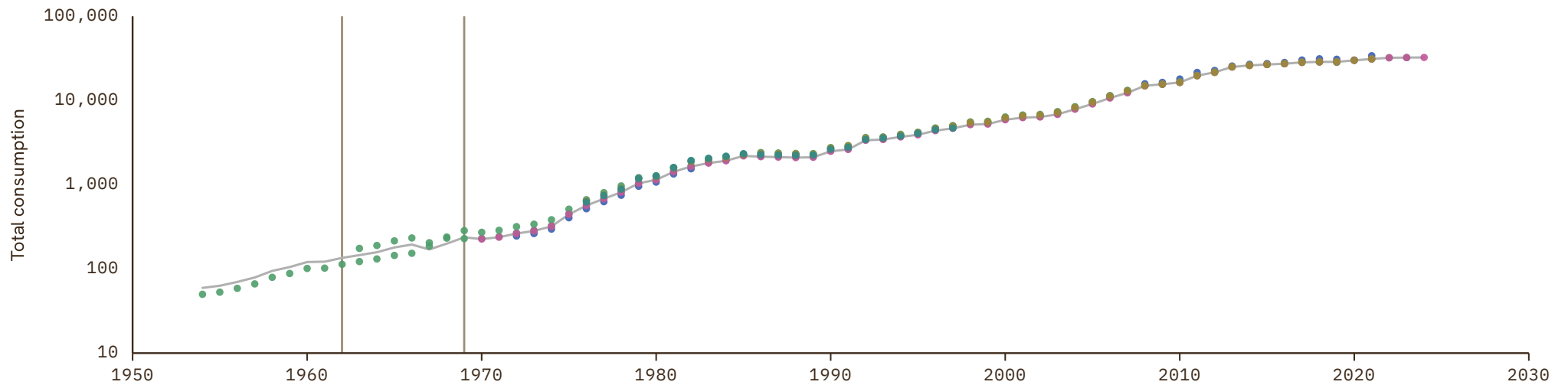

Kazakhstan

COVERAGE
1987-2024

UNIT
millions of LC

1 Source composition

SOURCE	CODE	TIME SPAN	NOTES
World Bank (1999)	WDI ARC	1987 - 1989	Ratio-spliced using overlapping data in 1990: (ratio = 100%).
United Nations (2024)	UN	1990 - 2024	Baseline source, overlaps with anchor year 2018.

2 Harmonised series

— GMD estimate ● IMF IFS ● PWT ● UN ● WDI ● ● WDI ARC

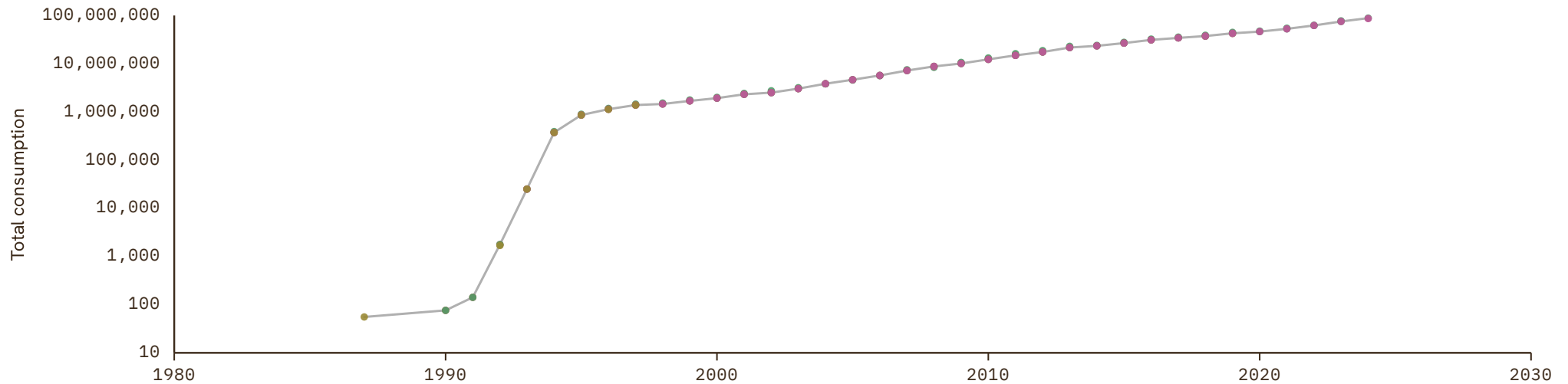

Kenya

COVERAGE
1950–2024

UNIT
millions of LC

1 Source composition

SOURCE	CODE	TIME SPAN	NOTES
Feenstra et al. (2015)	PWT	1950 - 1959	Ratio-spliced using overlapping data in 1960: (ratio = 101.4%).
World Bank (2024)	WDI	1960 - 1969	Ratio-spliced using overlapping data in 1970: (ratio = 172.5%).
United Nations (2024)	UN	1970 - 2024	Baseline source, overlaps with anchor year 2018.

2 Harmonised series

— GMD estimate | Source change ● PWT ● UN ● WDI ● WDI ARC

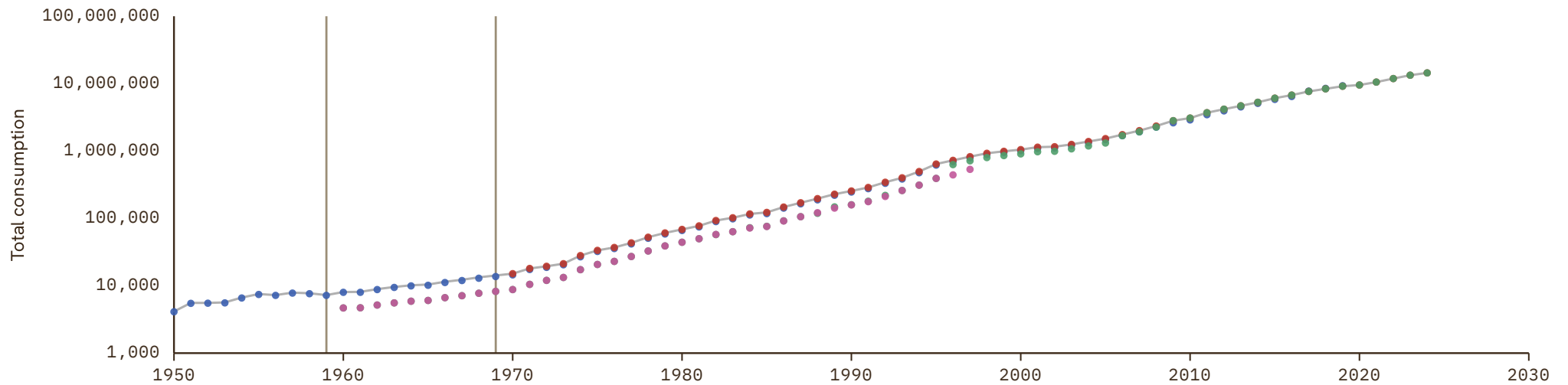

Kuwait

COVERAGE
1962–2024

UNIT
millions of LC

1 Source composition

SOURCE	CODE	TIME SPAN	NOTES
World Bank (1999)	WDI ARC	1962 - 1964	Ratio-spliced using overlapping data in 1965: (ratio = 99.9%).
World Bank (2024)	WDI	1965 - 1969	Ratio-spliced using overlapping data in 1970: (ratio = 99.9%).
United Nations (2024)	UN	1970 - 2024	Baseline source, overlaps with anchor year 2018.

2 Harmonised series

— GMD estimate | Source change ● AMF ● IMF IFS ● PWT ● UN ● WDI ● WDI ARC



Kyrgyzstan

COVERAGE
1987-2024

UNIT
millions of LC

1 Source composition

SOURCE	CODE	TIME SPAN	NOTES
World Bank (2024)	WDI	1987 - 1989	Ratio-spliced using overlapping data in 1990: (ratio = 100%).
United Nations (2024)	UN	1990 - 2024	Baseline source, overlaps with anchor year 2018.

2 Harmonised series

— GMD estimate | Source change ● IMF IFS ● PWT ● UN ● WDI ● WDI ARC

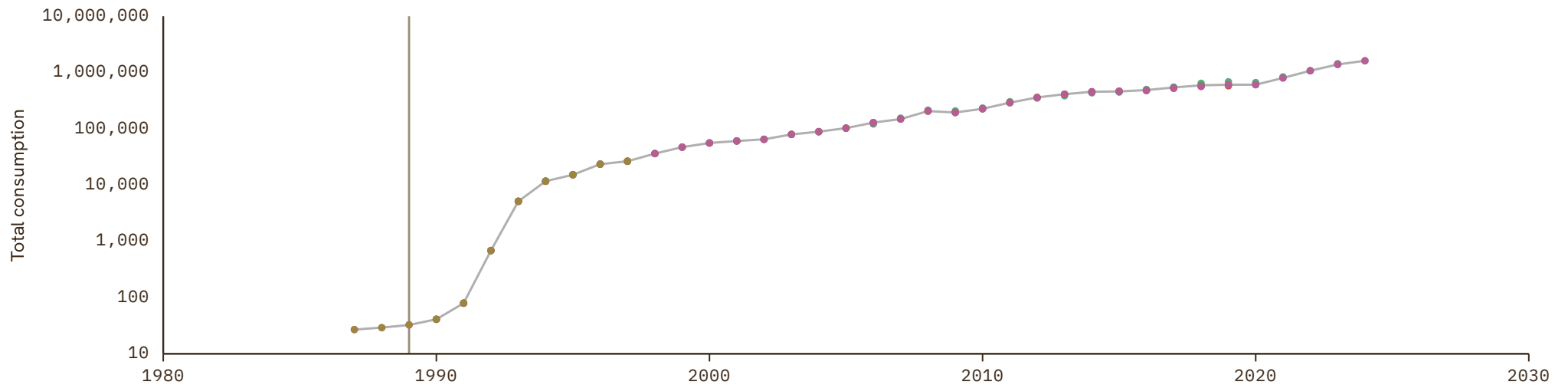

Laos

COVERAGE
1970-2024

UNIT
millions of LC

1 Source composition

SOURCE	CODE	TIME SPAN	NOTES
United Nations (2024)	UN	1970 - 2024	Baseline source, overlaps with anchor year 2018.

2 Harmonised series

— GMD estimate ● PWT ● UN ● WDI ● WDI ARC

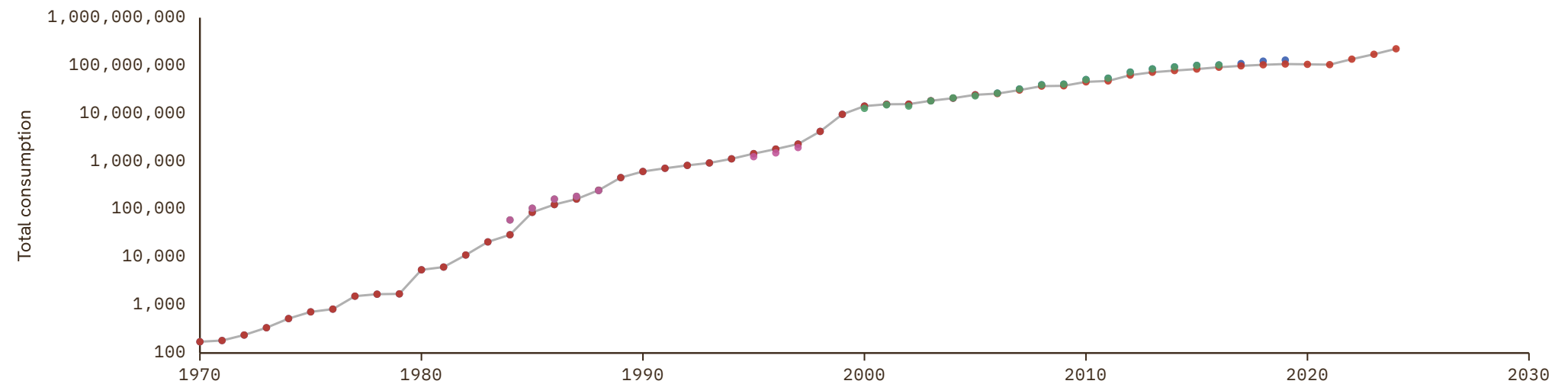

Latvia

COVERAGE
1980–2027

UNIT
millions of LC

1 Source composition

SOURCE	CODE	TIME SPAN	NOTES
World Bank (1999)	WDI ARC	1980 - 1989	Ratio-spliced using overlapping data in 1990: (ratio = 152.8%).
European Commission (2024)	AMECO	1990 - 1994	Ratio-spliced using overlapping data in 1995: (ratio = 100%).
OECD (2024)	OECD EO	1995 - 2026	Baseline source, overlaps with anchor year 2018.
AMECO forecast	AMECO forecast	2027 - 2027	Ratio-spliced using overlapping data in 2028: (ratio = 96.8%).

2 Harmonised series

GMD forecast
 — GMD estimate
 | Source change
 ● AMECO
 ● AMECO forecast
 ● EUS
 ● OECD EO
 ● PWT
 ● UN
 ● WDI
 ● WDI ARC

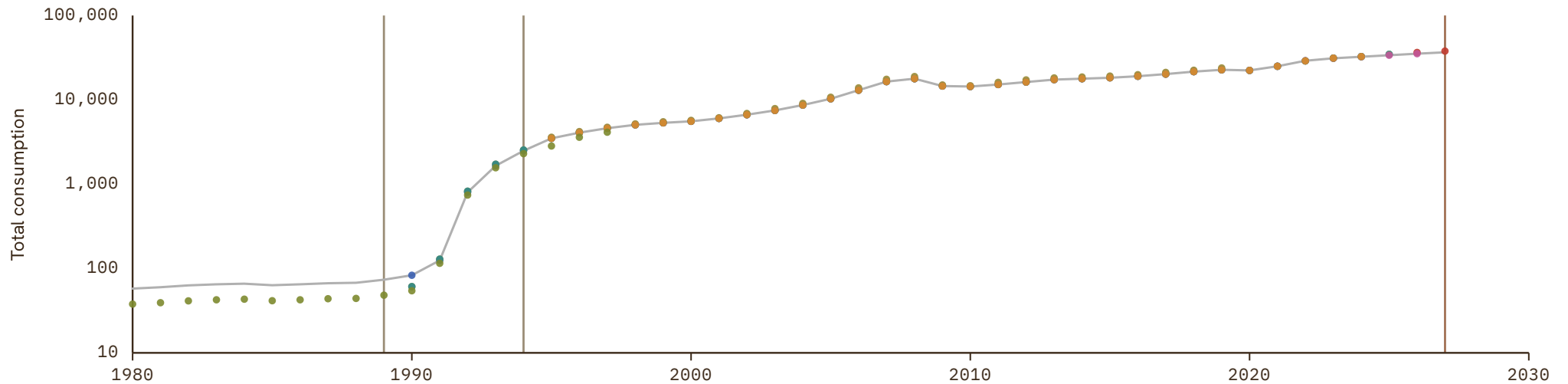

Lebanon

COVERAGE
1970-2024

UNIT
millions of LC

1 Source composition

SOURCE	CODE	TIME SPAN	NOTES
United Nations (2024)	UN	1970 - 2024	Baseline source, overlaps with anchor year 2018.

2 Harmonised series

— GMD estimate ● AMF ● IMF IFS ● PWT ● UN ● WDI ● WDI ARC

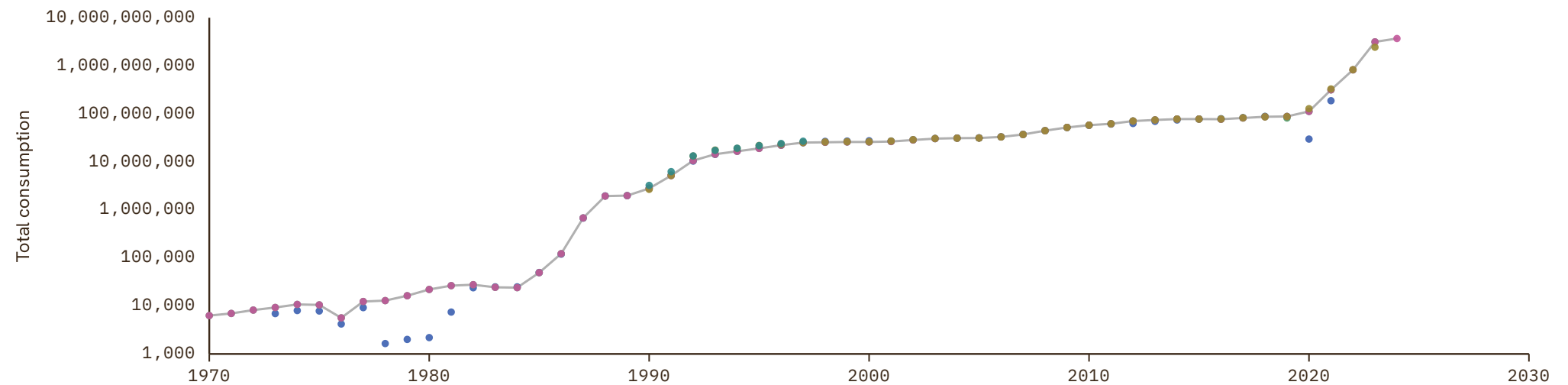

Lesotho

COVERAGE
1960-2024

UNIT
millions of LC

1 Source composition

SOURCE	CODE	TIME SPAN	NOTES
World Bank (2024)	WDI	1960 - 1969	Ratio-spliced using overlapping data in 1970: (ratio = 103.3%).
United Nations (2024)	UN	1970 - 2024	Baseline source, overlaps with anchor year 2018.

2 Harmonised series

— GMD estimate | Source change ● IMF IFS ● PWT ● UN ● WDI ● WDI ARC

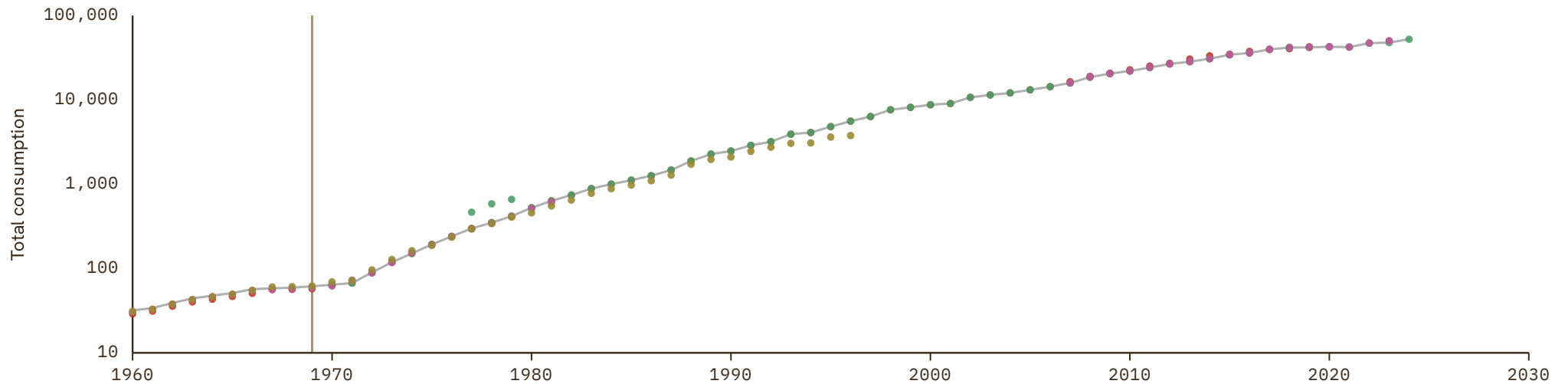

Liberia

COVERAGE
1960-2024

UNIT
millions of LC

1 Source composition

SOURCE	CODE	TIME SPAN	NOTES
World Bank (1999)	WDI ARC	1960 - 1969	Ratio-spliced using overlapping data in 1970: (ratio = 82.5%).
United Nations (2024)	UN	1970 - 2024	Baseline source, overlaps with anchor year 2018.

2 Harmonised series

— GMD estimate | Source change ● PWT ● UN ● WDI ARC

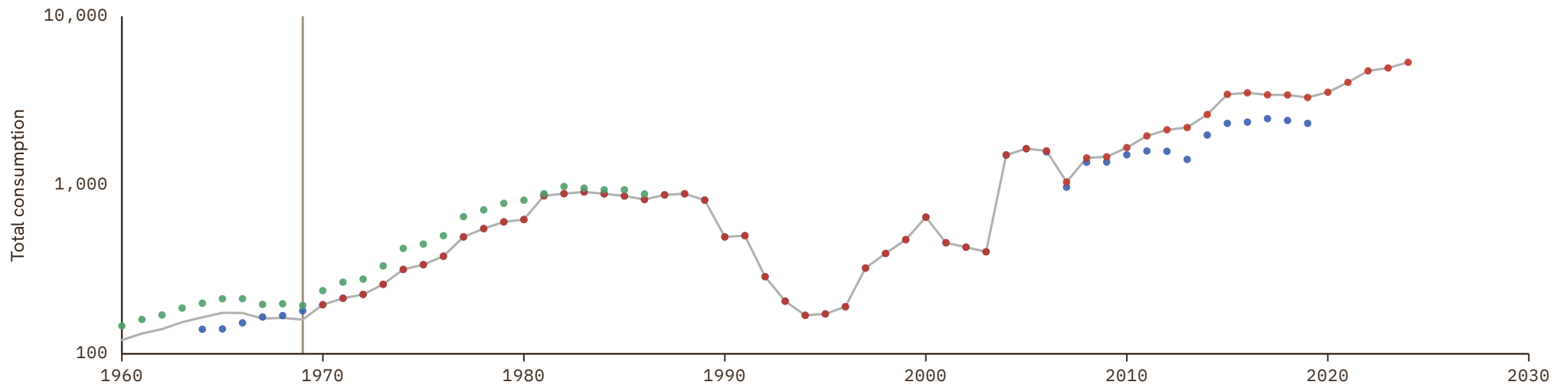

Libya

COVERAGE
1962-2024

UNIT
millions of LC

1 Source composition

SOURCE	CODE	TIME SPAN	NOTES
World Bank (1999)	WDI ARC	1962 - 1969	Ratio-spliced using overlapping data in 1970: (ratio = 88.8%).
United Nations (2024)	UN	1970 - 2024	Baseline source, overlaps with anchor year 2018.

2 Harmonised series

— GMD estimate | Source change ● AMF ● PWT ● UN ● WDI ● WDI ARC

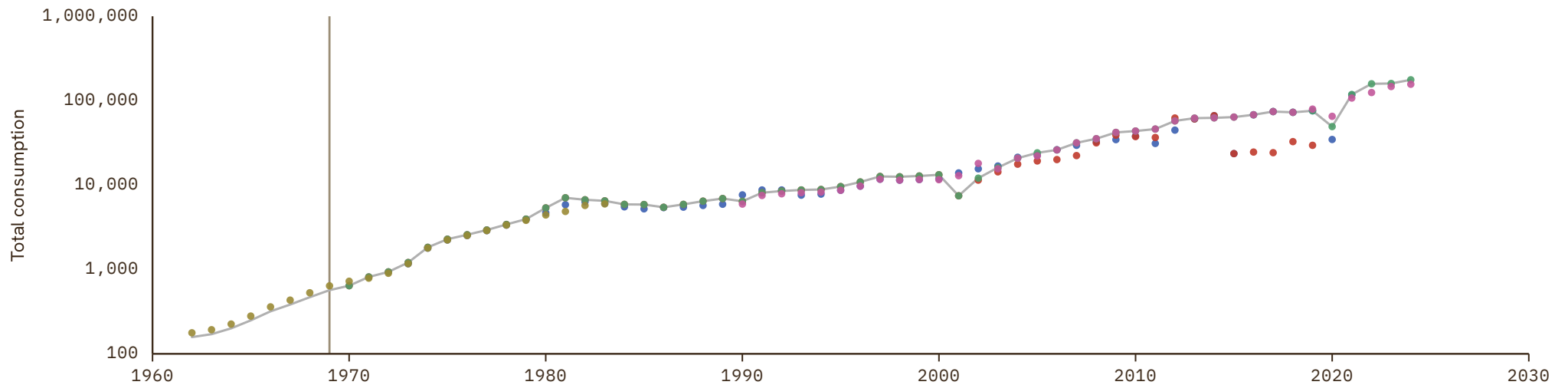

Lithuania

COVERAGE
1987-2027

UNIT
millions of LC

1 Source composition

SOURCE	CODE	TIME SPAN	NOTES
World Bank (1999)	WDI ARC	1987 - 1989	Ratio-spliced using overlapping data in 1990: (ratio = 105%).
European Commission (2024)	AMECO	1990 - 1994	Ratio-spliced using overlapping data in 1995: (ratio = 100%).
OECD (2024)	OECD EO	1995 - 2026	Baseline source, overlaps with anchor year 2018.
AMECO forecast	AMECO forecast	2027 - 2027	Ratio-spliced using overlapping data in 2028: (ratio = 97.3%).

2 Harmonised series

█ GMD forecast
 — GMD estimate
 Source change
 ● AMECO
 ● AMECO forecast
 ● EUS
 ● OECD EO
 ● PWT
 ● UN
 ● WDI
 ● WDI ARC

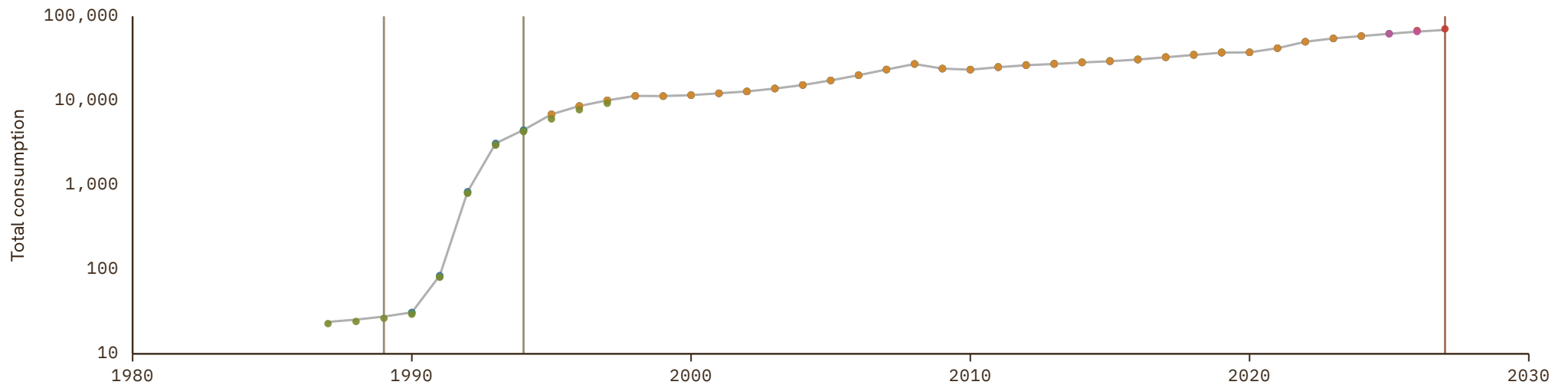

Luxembourg

COVERAGE
1950-2027

UNIT
millions of LC

1 Source composition

SOURCE	CODE	TIME SPAN	NOTES
Feenstra et al. (2015)	PWT	1950 - 1959	Ratio-spliced using overlapping data in 1960: (ratio = 100.7%).
OECD (2024)	OECD EO	1960 - 2026	Baseline source, overlaps with anchor year 2018.
AMECO forecast	AMECO forecast	2027 - 2027	Ratio-spliced using overlapping data in 2028: (ratio = 92.2%).

2 Harmonised series

GMD forecast
 — GMD estimate
| Source change
● AMECO
● AMECO forecast
● EUS
● OECD EO
● PWT
● UN
● WDI
● WDI ARC

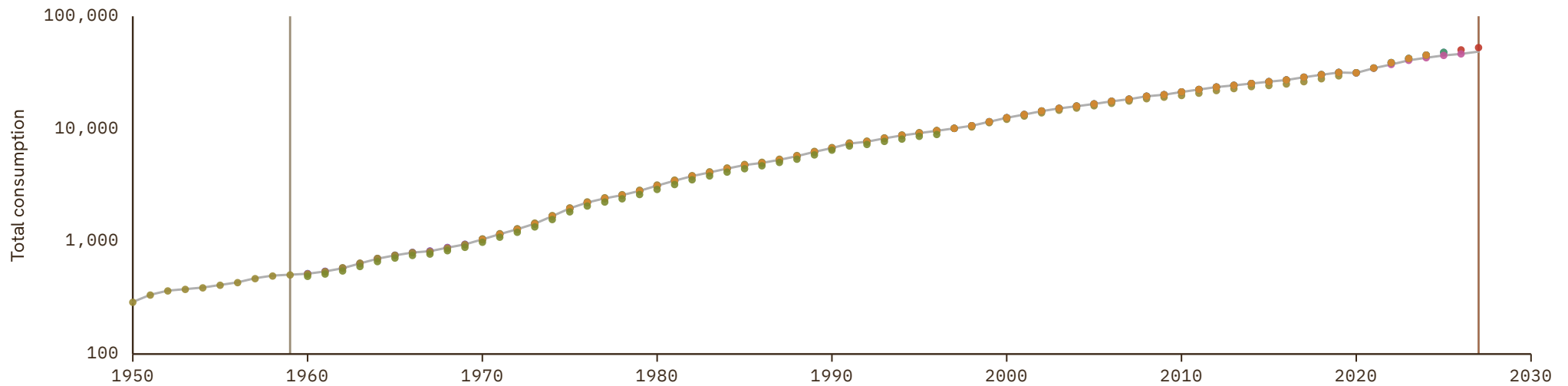

Macedonia

COVERAGE
1990-2025

UNIT
millions of LC

1 Source composition

SOURCE	CODE	TIME SPAN	NOTES
United Nations (2024)	UN	1990 - 1999	Ratio-spliced using overlapping data in 2000: (ratio = 100%).
Eurostat (2025)	EUS	2000 - 2025	Baseline source, overlaps with anchor year 2018.

2 Harmonised series

— GMD estimate | Source change ● EUS ● PWT ● UN ● WDI ● WDI ARC

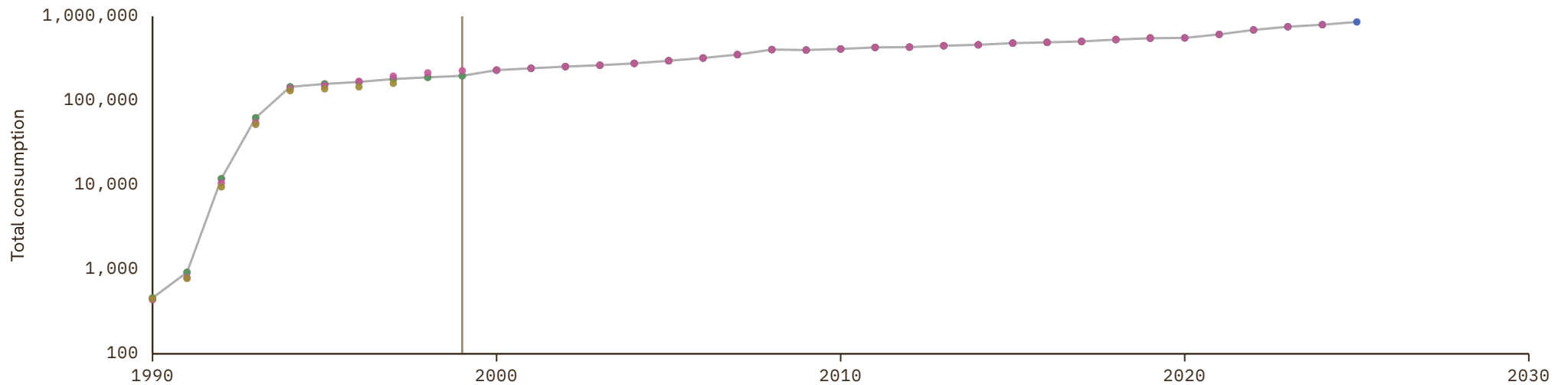

Madagascar

COVERAGE
1960–2024

UNIT
millions of LC

1 Source composition

SOURCE	CODE	TIME SPAN	NOTES
World Bank (2024)	WDI	1960 - 1969	Ratio-spliced using overlapping data in 1970: (ratio = 101.8%).
United Nations (2024)	UN	1970 - 2024	Baseline source, overlaps with anchor year 2018.

2 Harmonised series

— GMD estimate | Source change ● IMF IFS ● PWT ● UN ● WDI ● WDI ARC

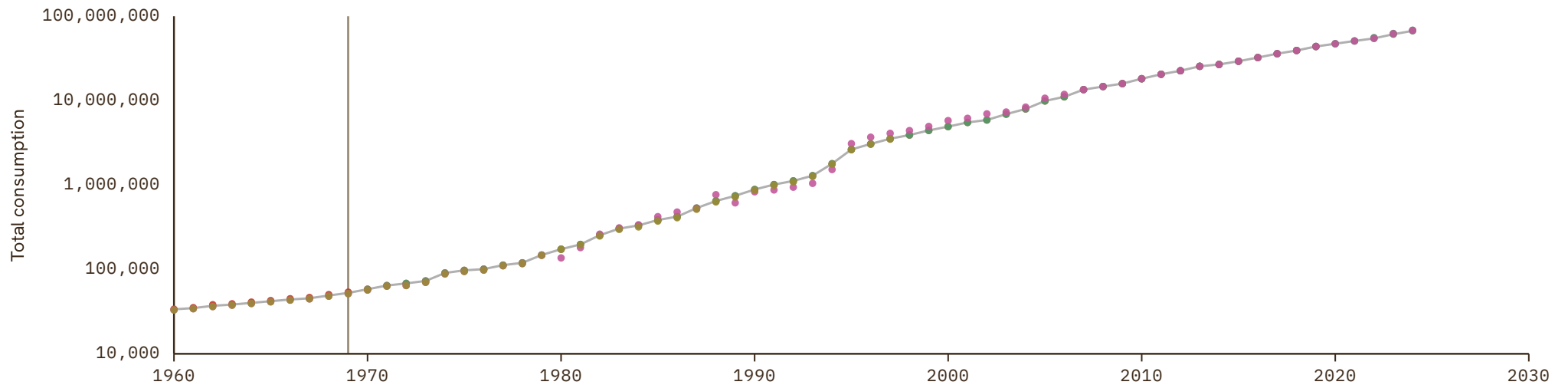

Malawi

COVERAGE
1954-2024

UNIT
millions of LC

1 Source composition

SOURCE	CODE	TIME SPAN	NOTES
Feenstra et al. (2015)	PWT	1954 - 1959	Ratio-spliced using overlapping data in 1960: (ratio = 99.3%).
World Bank (1999)	WDI ARC	1960 - 1969	Ratio-spliced using overlapping data in 1970: (ratio = 181.7%).
United Nations (2024)	UN	1970 - 2024	Baseline source, overlaps with anchor year 2018.

2 Harmonised series

— GMD estimate | Source change ● IMF IFS ● PWT ● UN ● WDI ● WDI ARC

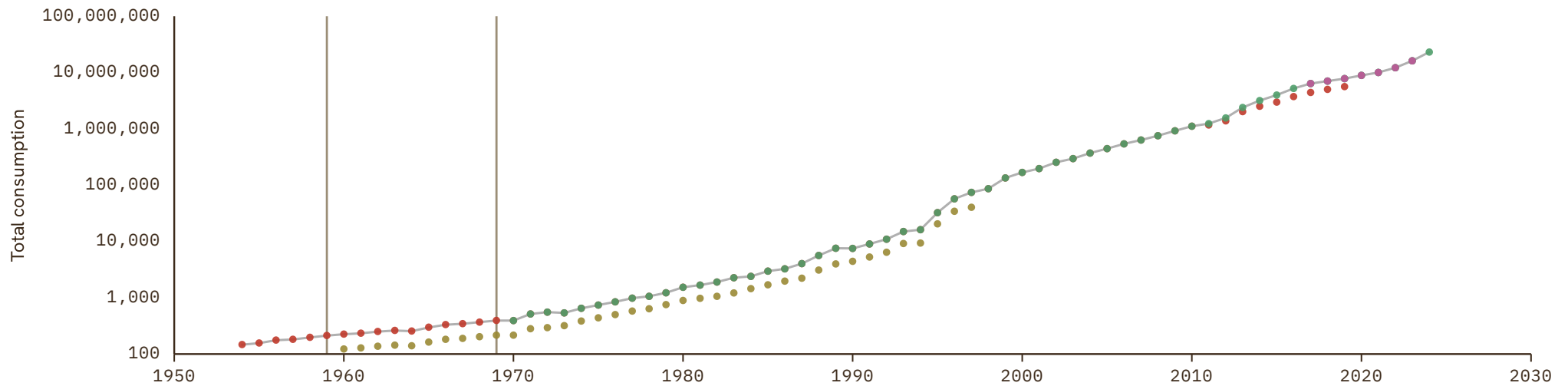

Malaysia

COVERAGE
1955–2024

UNIT
millions of LC

1 Source composition

SOURCE	CODE	TIME SPAN	NOTES
Feenstra et al. (2015)	PWT	1955 - 1959	Ratio-spliced using overlapping data in 1960: (ratio = 84.4%).
World Bank (2024)	WDI	1960 - 1969	Ratio-spliced using overlapping data in 1970: (ratio = 100%).
United Nations (2024)	UN	1970 - 2024	Baseline source, overlaps with anchor year 2018.

2 Harmonised series

— GMD estimate | Source change ● IMF IFS ● PWT ● UN ● WDI ● WDI ARC

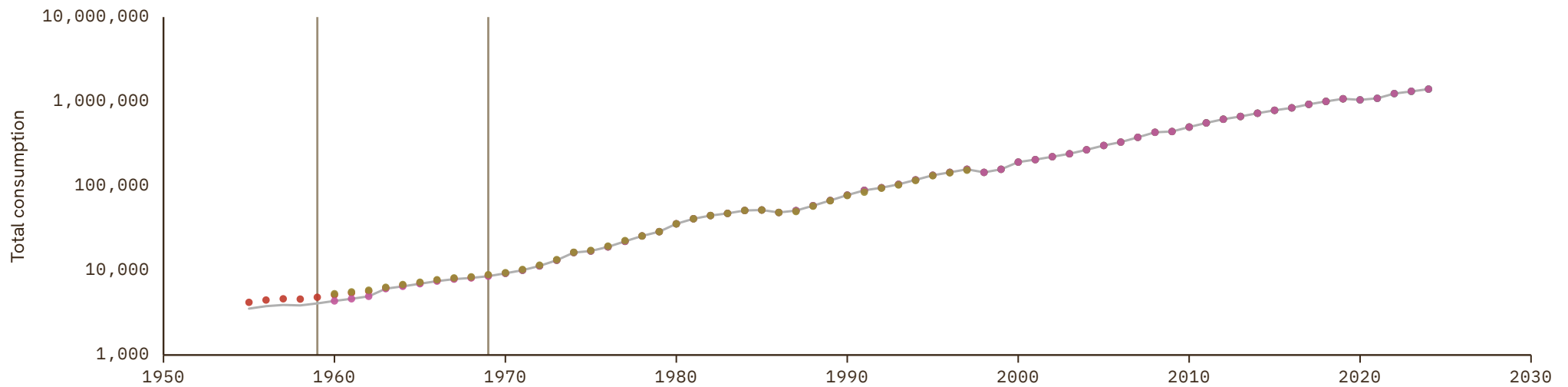

Maldives

COVERAGE
1970-2024

UNIT
millions of LC

1 Source composition

SOURCE	CODE	TIME SPAN	NOTES
United Nations (2024)	UN	1970 - 2024	Baseline source, overlaps with anchor year 2018.

2 Harmonised series

— GMD estimate ● IMF IFS ● PWT ● UN ● WDI ● WDI ARC

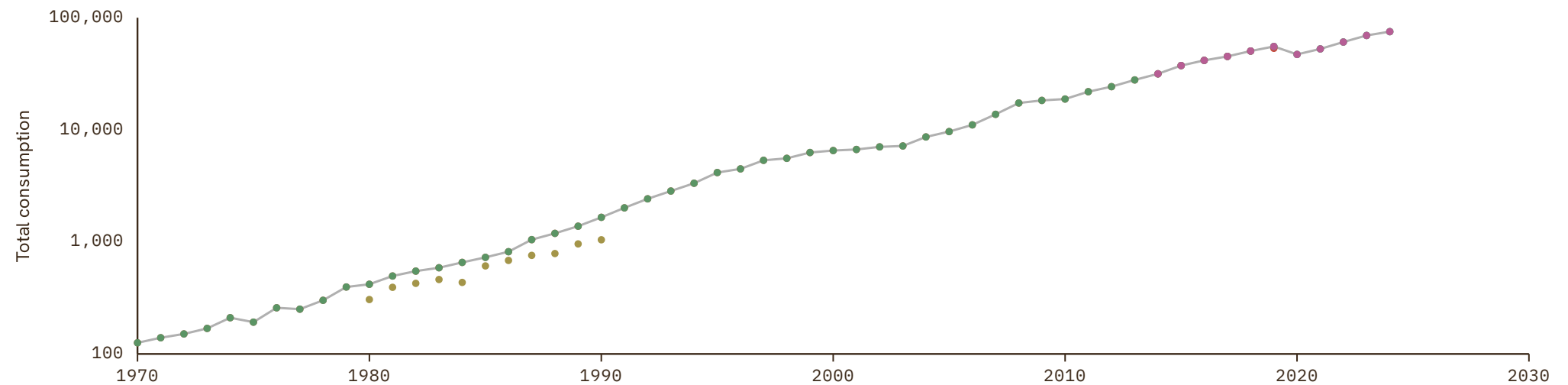

Mali

COVERAGE
1960–2024

UNIT
millions of LC

1 Source composition

SOURCE	CODE	TIME SPAN	NOTES
BCEAO (2024)	BCEAO	1960 - 1969	Ratio-spliced using overlapping data in 1970: (ratio = 61.3%).
United Nations (2024)	UN	1970 - 2024	Baseline source, overlaps with anchor year 2018.

2 Harmonised series

— GMD estimate | Source change ● BCEAO ● IMF IFS ● PWT ● UN ● WDI ● WDI ARC

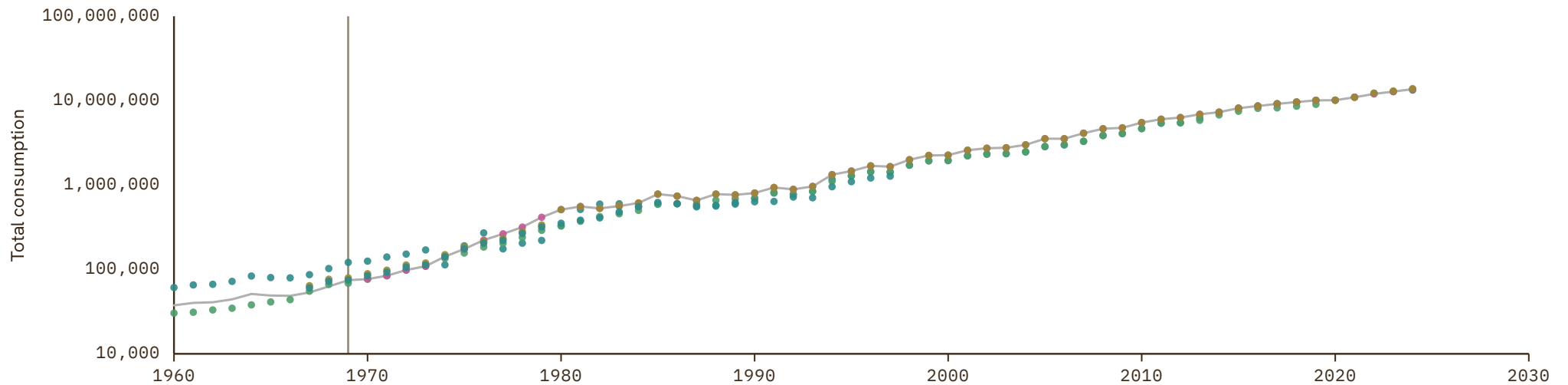

Malta

COVERAGE
1954–2027

UNIT
millions of LC

1 Source composition

SOURCE	CODE	TIME SPAN	NOTES
Feenstra et al. (2015)	PWT	1954 - 1959	Ratio-spliced using overlapping data in 1960: (ratio = 101%).
European Commission (2024)	AMECO	1960 - 1994	Ratio-spliced using overlapping data in 1995: (ratio = 100%).
Eurostat (2025)	EUS	1995 - 2025	Baseline source, overlaps with anchor year 2018.
AMECO forecast	AMECO forecast	2026 - 2027	Ratio-spliced using overlapping data in 2028: (ratio = .%).

2 Harmonised series

GMD forecast
 — GMD estimate
| Source change
● AMECO
● AMECO forecast
● EUS
● PWT
● UN
● WDI
● WDI ARC

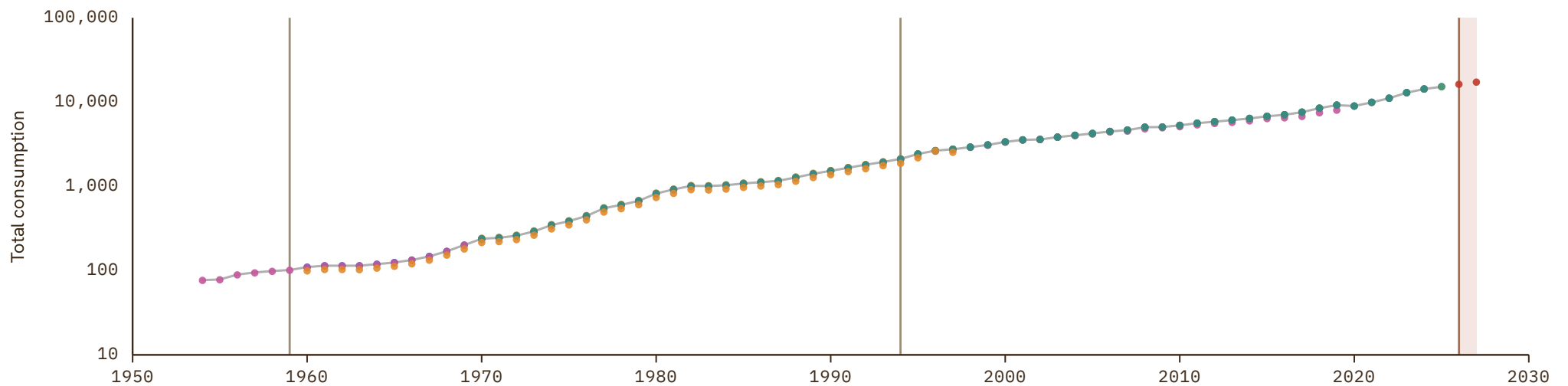

Mauritania

COVERAGE
1960-2024

UNIT
millions of LC

1 Source composition

SOURCE	CODE	TIME SPAN	NOTES
World Bank (1999)	WDI ARC	1960 - 1965	Ratio-spliced using overlapping data in 1966: (ratio = 228.3%).
World Bank (2024)	WDI	1966 - 1969	Ratio-spliced using overlapping data in 1970: (ratio = 155.3%).
United Nations (2024)	UN	1970 - 2024	Baseline source, overlaps with anchor year 2018.

2 Harmonised series

— GMD estimate | Source change ● AMF ● IMF IFS ● PWT ● UN ● WDI ● WDI ARC

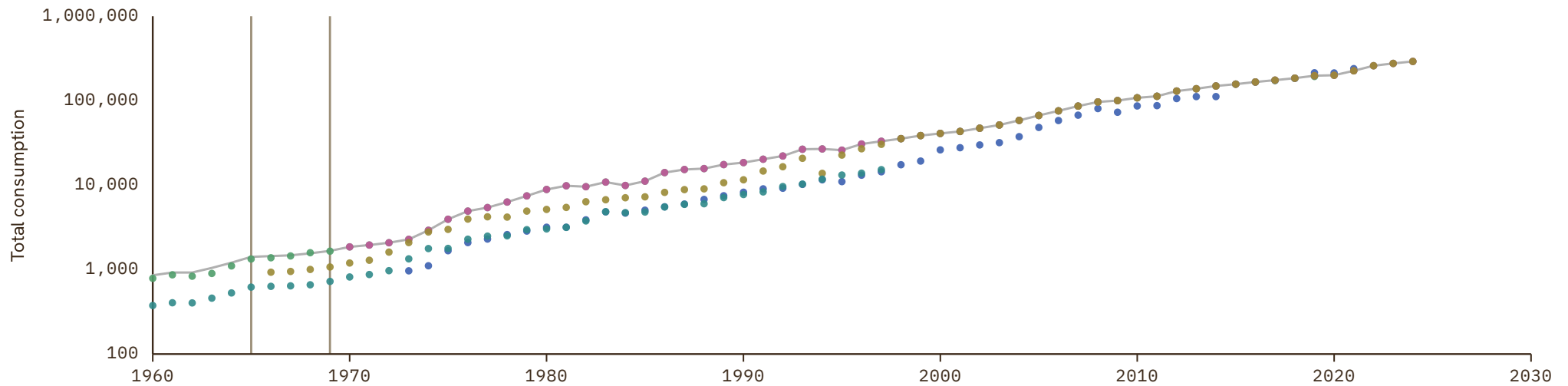

Mauritius

COVERAGE
1950–2024

UNIT
millions of LC

1 Source composition

SOURCE	CODE	TIME SPAN	NOTES
Feenstra et al. (2015)	PWT	1950 - 1959	Ratio-spliced using overlapping data in 1960: (ratio = 99.3%).
World Bank (1999)	WDI ARC	1960 - 1968	Ratio-spliced using overlapping data in 1969: (ratio = 84.1%).
International Monetary Fund (2025)	IMF IFS	1969 - 1969	Ratio-spliced using overlapping data in 1970: (ratio = 91.2%).
United Nations (2024)	UN	1970 - 2024	Baseline source, overlaps with anchor year 2018.

2 Harmonised series

— GMD estimate | Source change ● IMF IFS ● PWT ● UN ● WDI ● WDI ARC

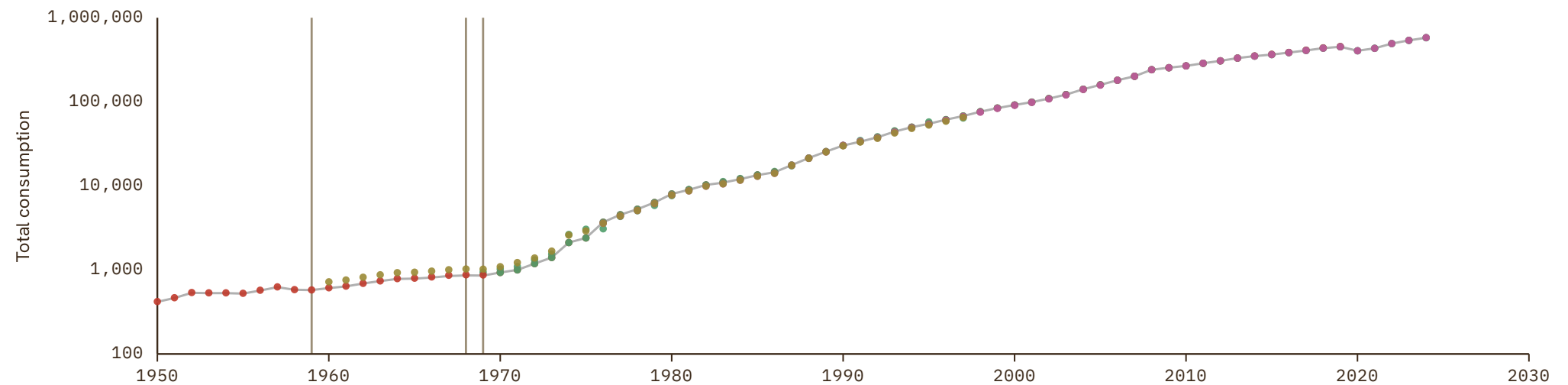

Mexico

COVERAGE
1950–2026

UNIT
millions of LC

1 Source composition

SOURCE	CODE	TIME SPAN	NOTES
Feenstra et al. (2015)	PWT	1950 - 1959	Ratio-spliced using overlapping data in 1960: (ratio = 100.4%).
OECD (2024)	OECD EO	1960 - 2026	Baseline source, overlaps with anchor year 2018.

2 Harmonised series

— GMD estimate
 | Source change
 ● ECLAC
 ● IMF IFS
 ● OECD EO
 ● PWT
 ● UN
 ● WDI
 ● WDI ARC

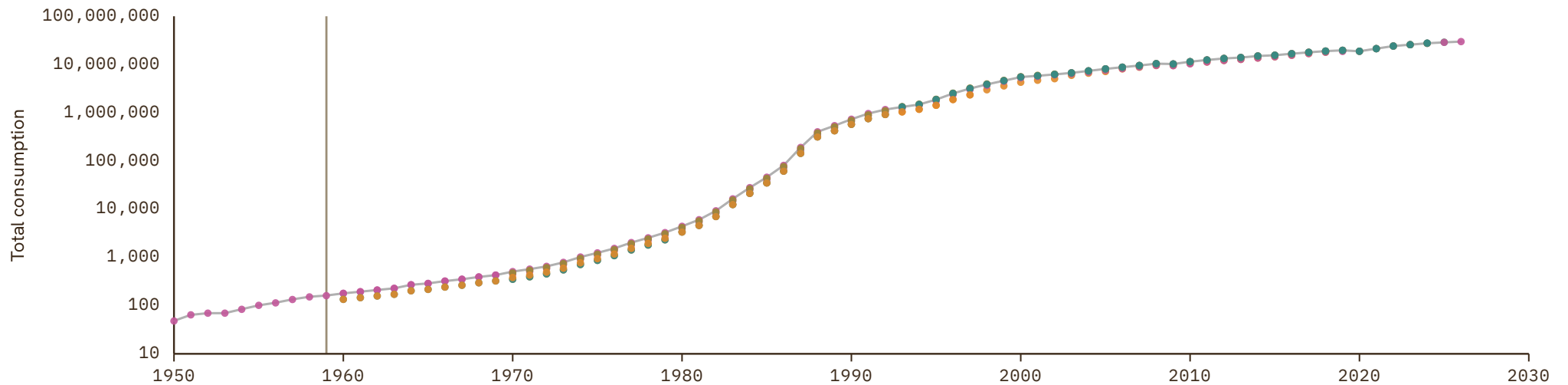

Moldova

COVERAGE
1990-2025

UNIT
millions of LC

1 Source composition

SOURCE	CODE	TIME SPAN	NOTES
United Nations (2024)	UN	1990 - 2013	Ratio-spliced using overlapping data in 2014: (ratio = 100%).
Eurostat (2025)	EUS	2014 - 2025	Baseline source, overlaps with anchor year 2018.

2 Harmonised series

— GMD estimate | Source change ● EUS ● IMF IFS ● PWT ● UN ● WDI ● WDI ARC

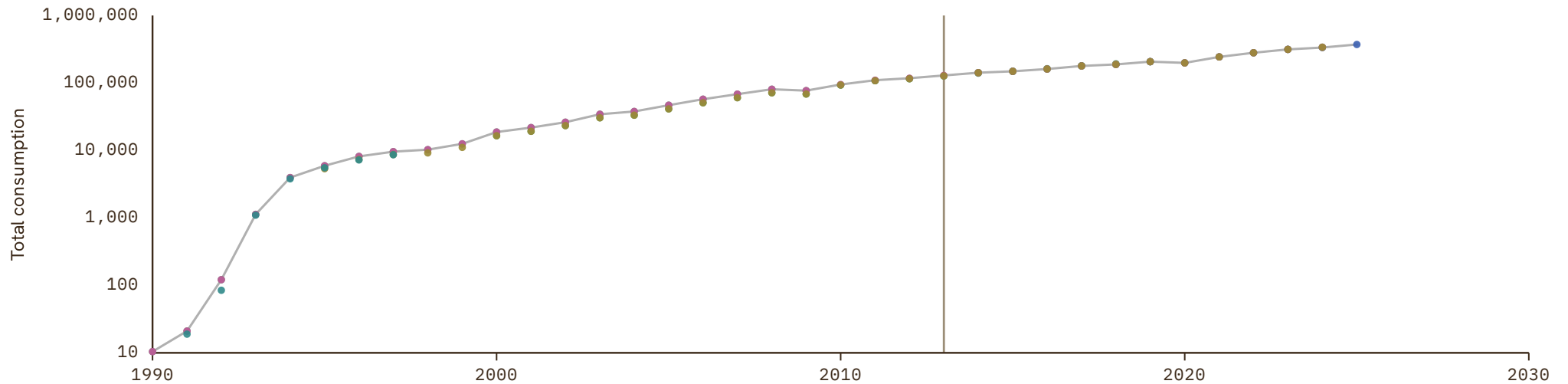

Monaco

COVERAGE
1970–2024UNIT
millions of LC

1 Source composition

SOURCE	CODE	TIME SPAN	NOTES
United Nations (2024)	UN	1970 - 2024	Baseline source, overlaps with anchor year 2018.

2 Harmonised series

— GMD estimate ● PWT ● UN

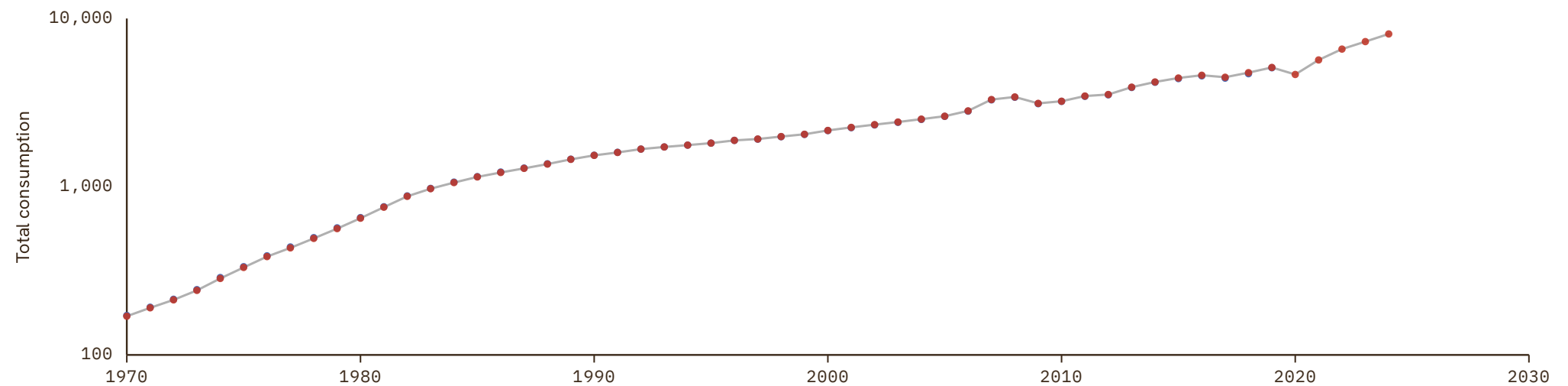

Mongolia

COVERAGE
1970-2024

UNIT
millions of LC

1 Source composition

SOURCE	CODE	TIME SPAN	NOTES
United Nations (2024)	UN	1970 - 2024	Baseline source, overlaps with anchor year 2018.

2 Harmonised series

— GMD estimate ● IMF IFS ● PWT ● UN ● WDI ● WDI ARC

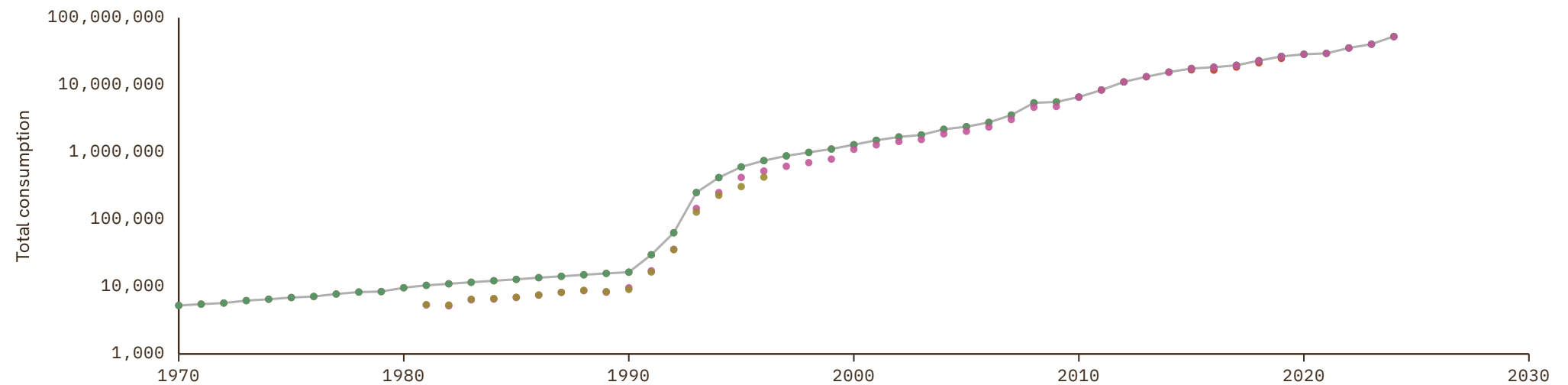

Montenegro

COVERAGE
1990–2025

UNIT
millions of LC

1 Source composition

SOURCE	CODE	TIME SPAN	NOTES
United Nations (2024)	UN	1990 - 2005	Ratio-spliced using overlapping data in 2006: (ratio = 100%).
Eurostat (2025)	EUS	2006 - 2025	Baseline source, overlaps with anchor year 2018.

2 Harmonised series

— GMD estimate | Source change ● EUS ● PWT ● UN ● WDI

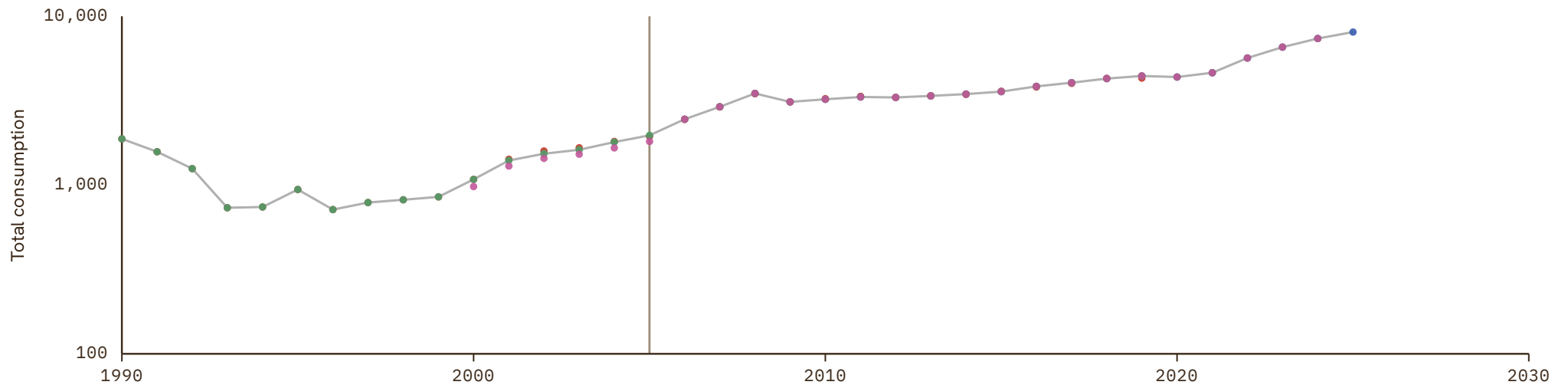

Morocco

COVERAGE
1950–2024

UNIT
millions of LC

1 Source composition

SOURCE	CODE	TIME SPAN	NOTES
Feenstra et al. (2015)	PWT	1950 - 1959	Ratio-spliced using overlapping data in 1960: (ratio = 100.1%).
World Bank (2024)	WDI	1960 - 1968	Ratio-spliced using overlapping data in 1969: (ratio = 108.8%).
International Monetary Fund (2025)	IMF IFS	1969 - 1969	Ratio-spliced using overlapping data in 1970: (ratio = 94.7%).
United Nations (2024)	UN	1970 - 2024	Baseline source, overlaps with anchor year 2018.

2 Harmonised series

— GMD estimate | Source change ● AMF ● IMF IFS ● PWT ● UN ● WDI ● WDI ARC

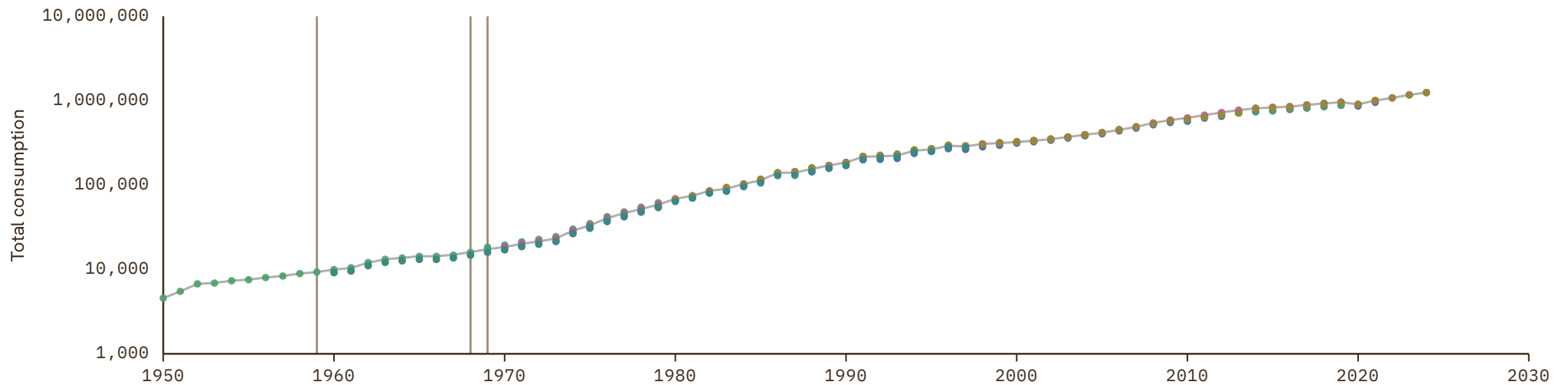

Mozambique

COVERAGE
1960-2024

UNIT
millions of LC

1 Source composition

SOURCE	CODE	TIME SPAN	NOTES
Feenstra et al. (2015)	PWT	1960 - 1969	Ratio-spliced using overlapping data in 1970: (ratio = 100%).
United Nations (2024)	UN	1970 - 2024	Baseline source, overlaps with anchor year 2018.

2 Harmonised series

— GMD estimate | Source change ● IMF IFS ● PWT ● UN ● WDI ● WDI ARC

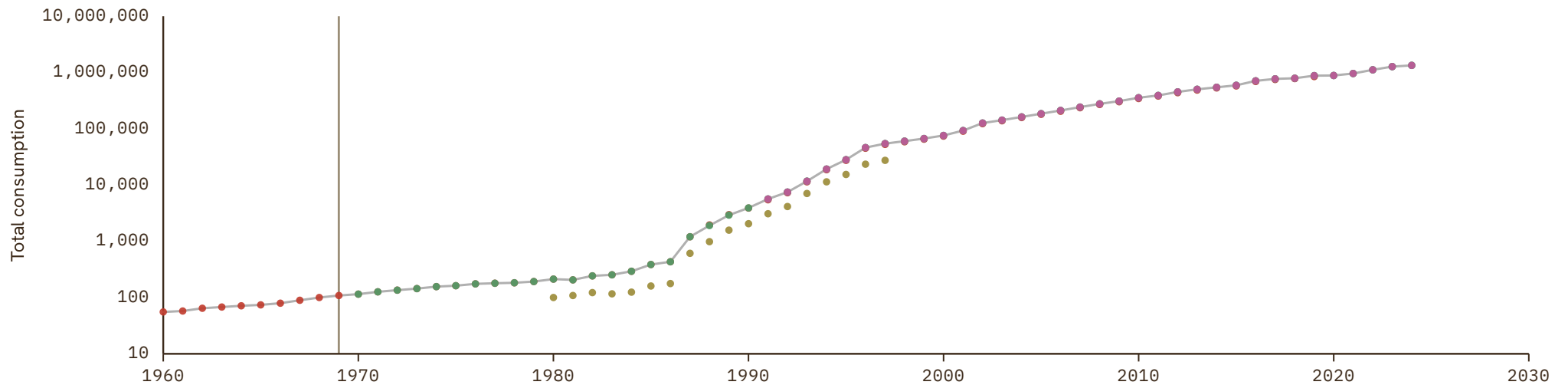

Myanmar

COVERAGE
1960-2024

UNIT
millions of LC

1 Source composition

SOURCE	CODE	TIME SPAN	NOTES
World Bank (1999)	WDI ARC	1960 - 1969	Ratio-spliced using overlapping data in 1970: (ratio = 131.2%).
United Nations (2024)	UN	1970 - 2024	Baseline source, overlaps with anchor year 2018.

2 Harmonised series

— GMD estimate | Source change ● PWT ● UN ● WDI ARC

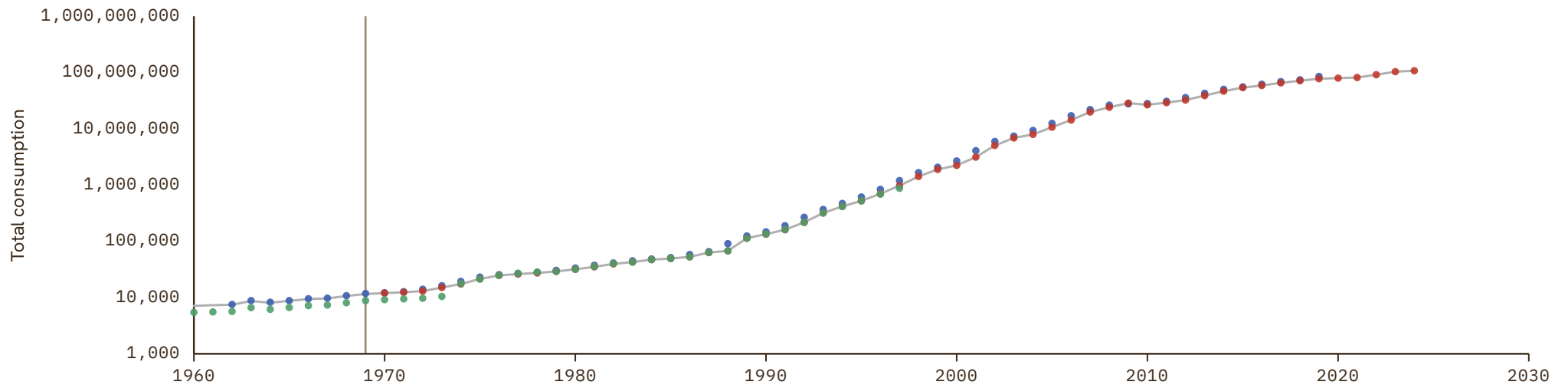

Namibia

COVERAGE
1960-2024

UNIT
millions of LC

1 Source composition

SOURCE	CODE	TIME SPAN	NOTES
Feenstra et al. (2015)	PWT	1960 - 1969	Ratio-spliced using overlapping data in 1970: (ratio = 100%).
United Nations (2024)	UN	1970 - 2024	Baseline source, overlaps with anchor year 2018.

2 Harmonised series

— GMD estimate | Source change ● PWT ● UN ● WDI ● WDI ARC

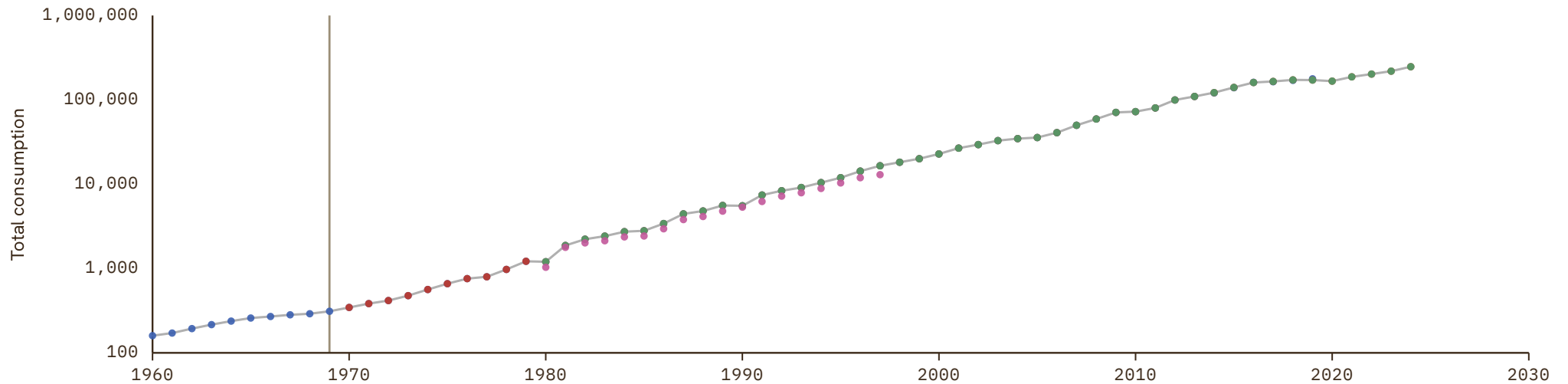

Nepal

COVERAGE
1960–2025

UNIT
millions of LC

1 Source composition

SOURCE	CODE	TIME SPAN	NOTES
Feenstra et al. (2015)	PWT	1960 - 1964	Ratio-spliced using overlapping data in 1965: (ratio = 87.3%).
World Bank (1999)	WDI ARC	1965 - 1968	Ratio-spliced using overlapping data in 1969: (ratio = 110.6%).
International Monetary Fund (2025)	IMF IFS	1969 - 1969	Ratio-spliced using overlapping data in 1970: (ratio = 86.9%).
United Nations (2024)	UN	1970 - 2024	Baseline source, overlaps with anchor year 2018.
International Monetary Fund (2025)	IMF IFS	2025 - 2025	Ratio-spliced using overlapping data in 2026: (ratio = 100%).

2 Harmonised series

— GMD estimate | Source change ● IMF IFS ● PWT ● UN ● WDI ● WDI ARC

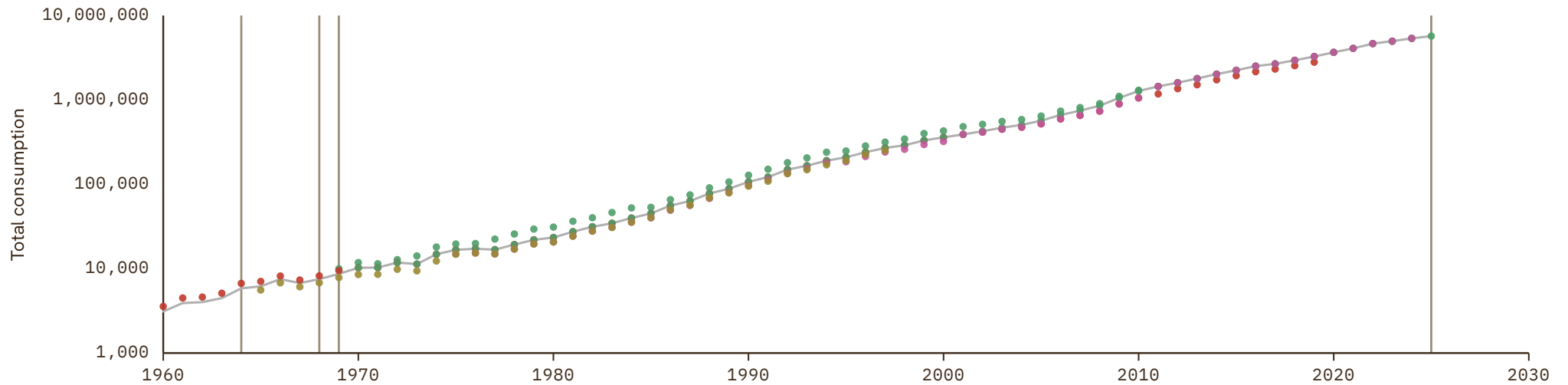

Netherlands

COVERAGE
1807-2027

UNIT
millions of LC

1 Source composition

SOURCE	CODE	TIME SPAN	NOTES
CBS et al. (2001)	CS2 NLD	1807 - 1959	Ratio-spliced using overlapping data in 1960: (ratio = 113.6%).
OECD (2024)	OECD EO	1960 - 2026	Baseline source, overlaps with anchor year 2018.
AMECO forecast	AMECO forecast	2027 - 2027	Ratio-spliced using overlapping data in 2028: (ratio = 99%).

2 Harmonised series

GMD forecast
 GMD estimate
 Source change
 ● AMECO
 ● AMECO forecast
 ● EUS
 ● OECD EO
 ● PWT
 ● UN
 ● WDI
 ● WDI ARC
 ● CS2

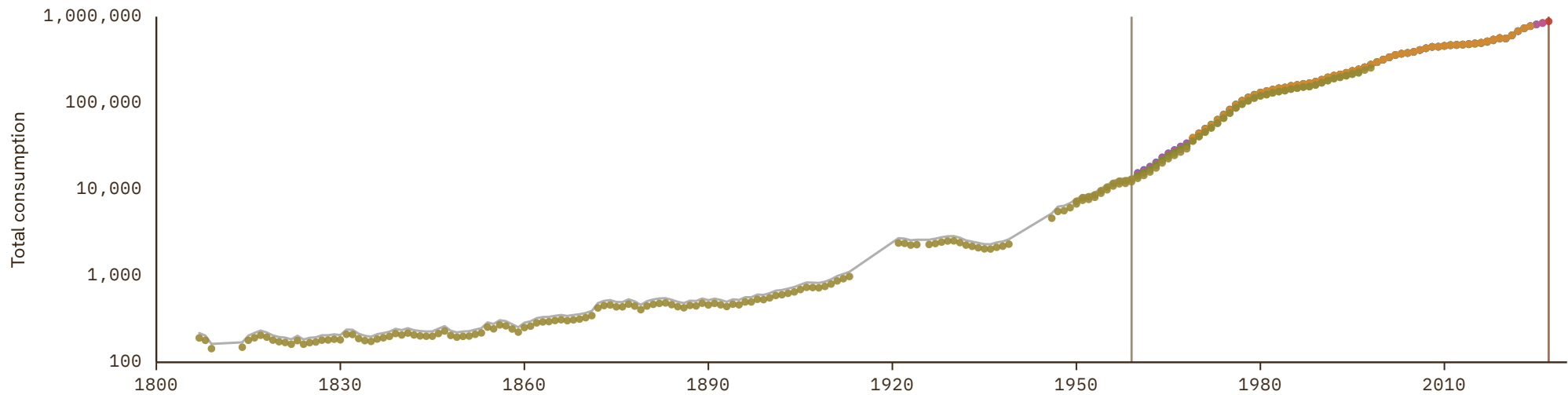

Netherlands Antilles

COVERAGE
1970–2012UNIT
millions of LC

1 Source composition

SOURCE	CODE	TIME SPAN	NOTES
United Nations (2024)	UN	1970 - 2012	Ratio-spliced using overlapping data in 2013: (ratio = 100%).

2 Harmonised series

— GMD estimate ● UN

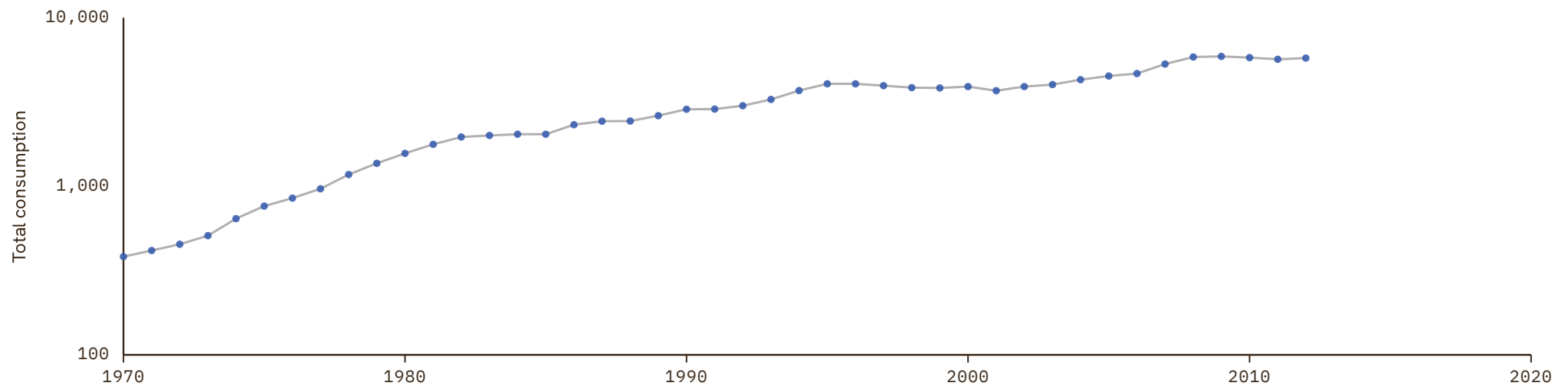

New Zealand

COVERAGE
1950–2026

UNIT
millions of LC

1 Source composition

SOURCE	CODE	TIME SPAN	NOTES
Feenstra et al. (2015)	PWT	1950 - 1959	Ratio-spliced using overlapping data in 1960: (ratio = 98.1%).
World Bank (1999)	WDI ARC	1960 - 1969	Ratio-spliced using overlapping data in 1970: (ratio = 99.4%).
OECD (2024)	OECD EO	1970 - 2026	Baseline source, overlaps with anchor year 2018.

2 Harmonised series

— GMD estimate | Source change ● IMF IFS ● OECD EO ● PWT ● UN ● WDI ● WDI ARC

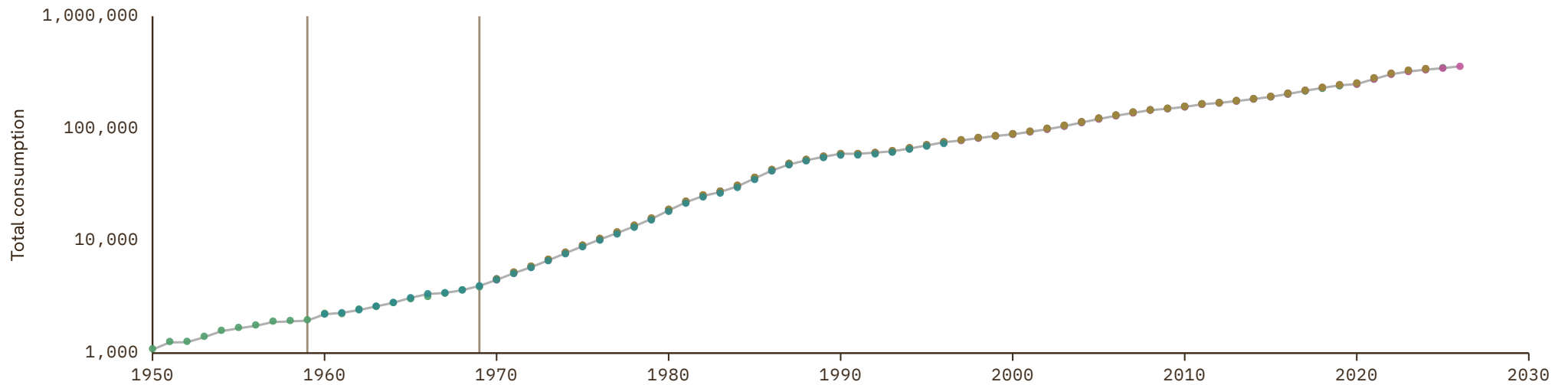

Nicaragua

COVERAGE
1950–2024

UNIT
millions of LC

1 Source composition

SOURCE	CODE	TIME SPAN	NOTES
Feenstra et al. (2015)	PWT	1950 - 1959	Ratio-spliced using overlapping data in 1960: (ratio = 99.7%).
World Bank (1999)	WDI ARC	1960 - 1969	Ratio-spliced using overlapping data in 1970: (ratio = 193.3%).
United Nations (2024)	UN	1970 - 2024	Baseline source, overlaps with anchor year 2018.

2 Harmonised series

— GMD estimate | Source change ● ECLAC ● IMF IFS ● PWT ● UN ● WDI ● WDI ARC

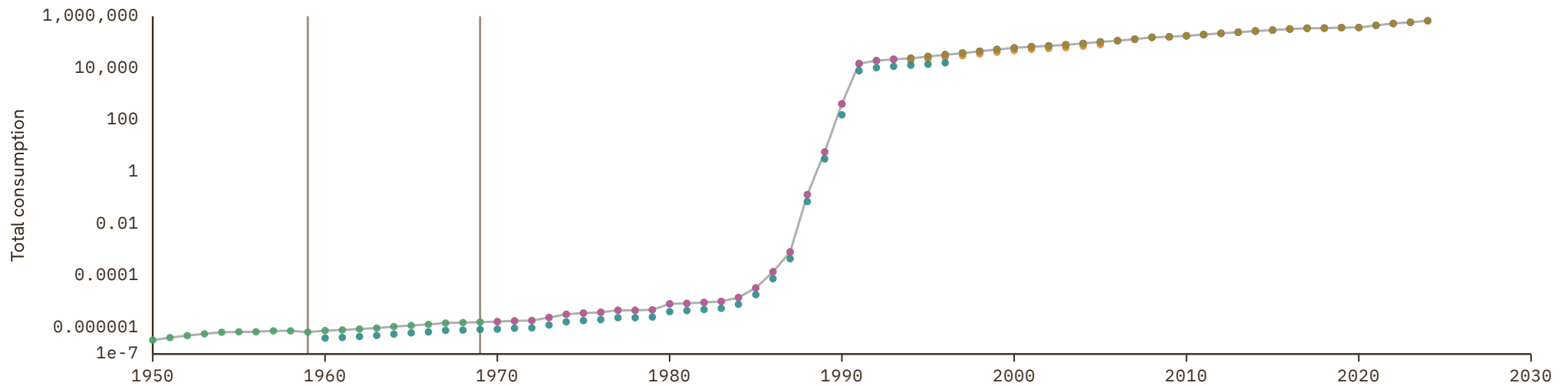

Niger

COVERAGE
1960-2024

UNIT
millions of LC

1 Source composition

SOURCE	CODE	TIME SPAN	NOTES
BCEAO (2024)	BCEAO	1960 - 1969	Ratio-spliced using overlapping data in 1970: (ratio = 158.2%).
United Nations (2024)	UN	1970 - 2024	Baseline source, overlaps with anchor year 2018.

2 Harmonised series

— GMD estimate | Source change ● BCEAO ● IMF IFS ● PWT ● UN ● WDI ● WDI ARC

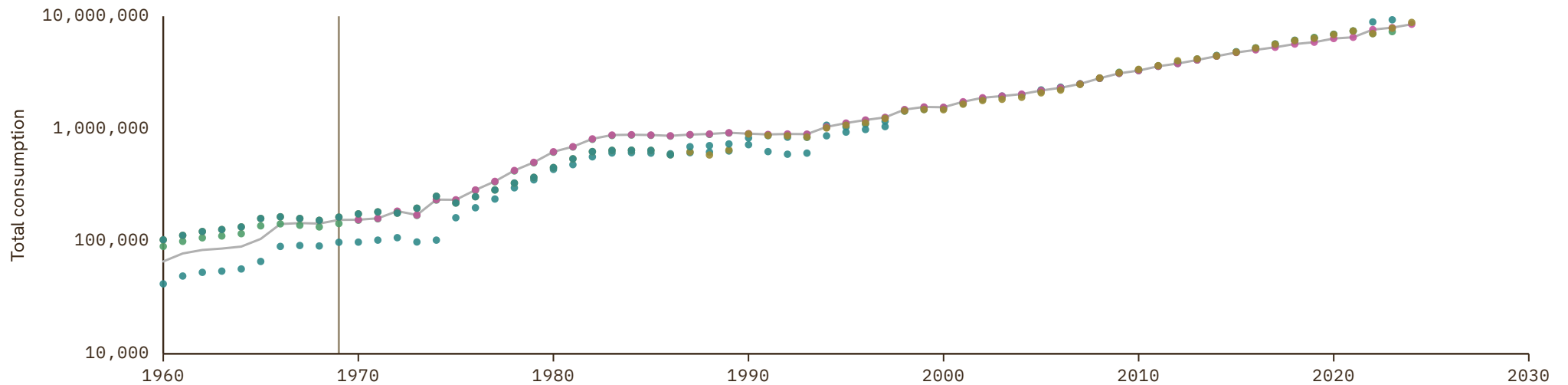

Nigeria

COVERAGE
1950–2024

UNIT
millions of LC

1 Source composition

SOURCE	CODE	TIME SPAN	NOTES
Feenstra et al. (2015)	PWT	1950 - 1959	Ratio-spliced using overlapping data in 1960: (ratio = 100.8%).
World Bank (1999)	WDI ARC	1960 - 1969	Ratio-spliced using overlapping data in 1970: (ratio = 28.9%).
United Nations (2024)	UN	1970 - 2024	Baseline source, overlaps with anchor year 2018.

2 Harmonised series

— GMD estimate | Source change ● IMF IFS ● PWT ● UN ● WDI ARC

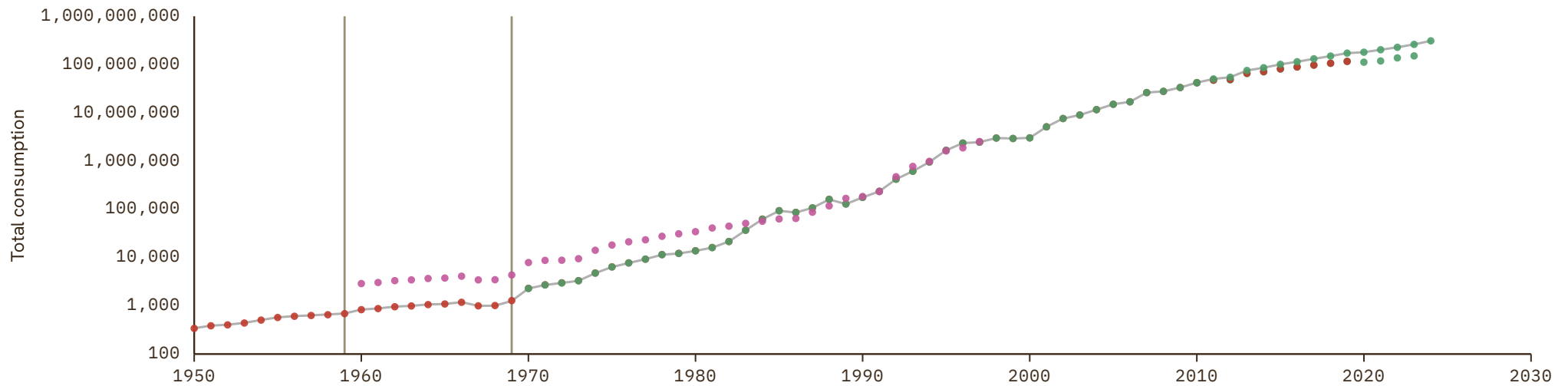

North Korea

COVERAGE
1970–2024UNIT
millions of LC

1 Source composition

SOURCE	CODE	TIME SPAN	NOTES
United Nations (2024)	UN	1970 - 2024	Baseline source, overlaps with anchor year 2018.

2 Harmonised series

— GMD estimate ● UN

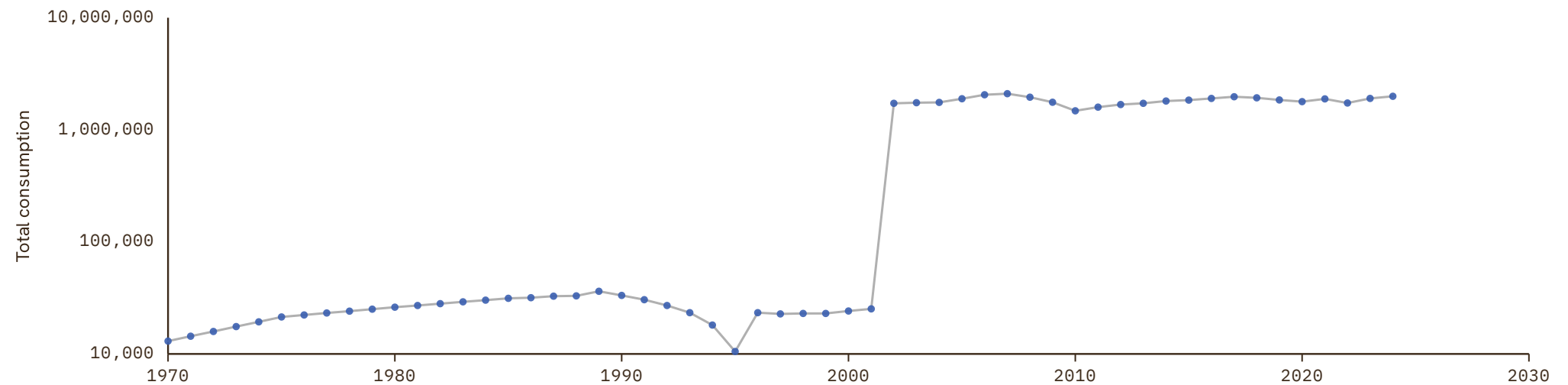

Norway

COVERAGE
1950–2026

UNIT
millions of LC

1 Source composition

SOURCE	CODE	TIME SPAN	NOTES
Feenstra et al. (2015)	PWT	1950 - 1959	Ratio-spliced using overlapping data in 1960: (ratio = 100.9%).
OECD (2024)	OECD EO	1960 - 2026	Baseline source, overlaps with anchor year 2018.

2 Harmonised series

— GMD estimate | Source change ● EUS ● OECD EO ● PWT ● UN ● WDI ● WDI ARC

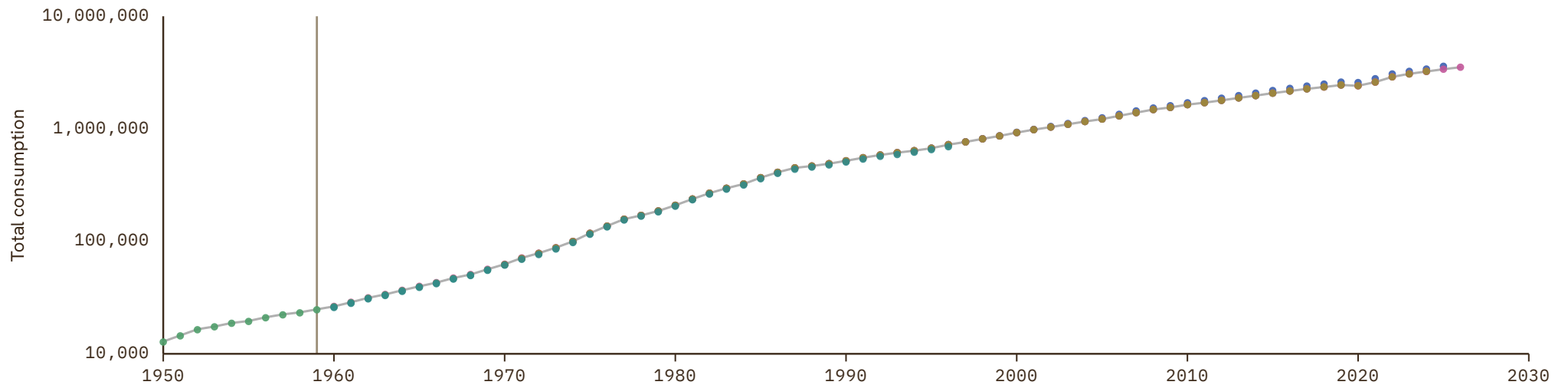

Oman

COVERAGE
1967-2024

UNIT
millions of LC

1 Source composition

SOURCE	CODE	TIME SPAN	NOTES
World Bank (2024)	WDI	1967 - 1969	Ratio-spliced using overlapping data in 1970: (ratio = 104.7%).
United Nations (2024)	UN	1970 - 2024	Baseline source, overlaps with anchor year 2018.

2 Harmonised series

— GMD estimate | Source change ● AMF ● IMF IFS ● PWT ● UN ● WDI ● WDI ARC

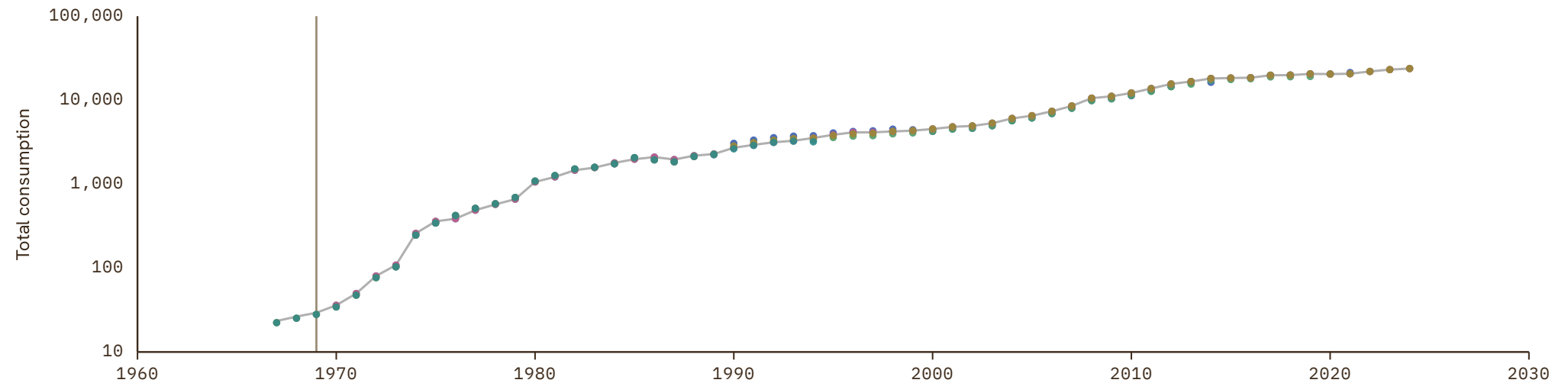

Pakistan

COVERAGE
1950–2025

UNIT
millions of LC

1 Source composition

SOURCE	CODE	TIME SPAN	NOTES
Feenstra et al. (2015)	PWT	1950 - 1959	Ratio-spliced using overlapping data in 1960: (ratio = 99.8%).
World Bank (2024)	WDI	1960 - 1969	Ratio-spliced using overlapping data in 1970: (ratio = 132.7%).
United Nations (2024)	UN	1970 - 2024	Baseline source, overlaps with anchor year 2018.
International Monetary Fund (2025)	IMF IFS	2025 - 2025	Ratio-spliced using overlapping data in 2026: (ratio = 100.4%).

2 Harmonised series

— GMD estimate | Source change ● IMF IFS ● PWT ● UN ● WDI ● WDI ARC

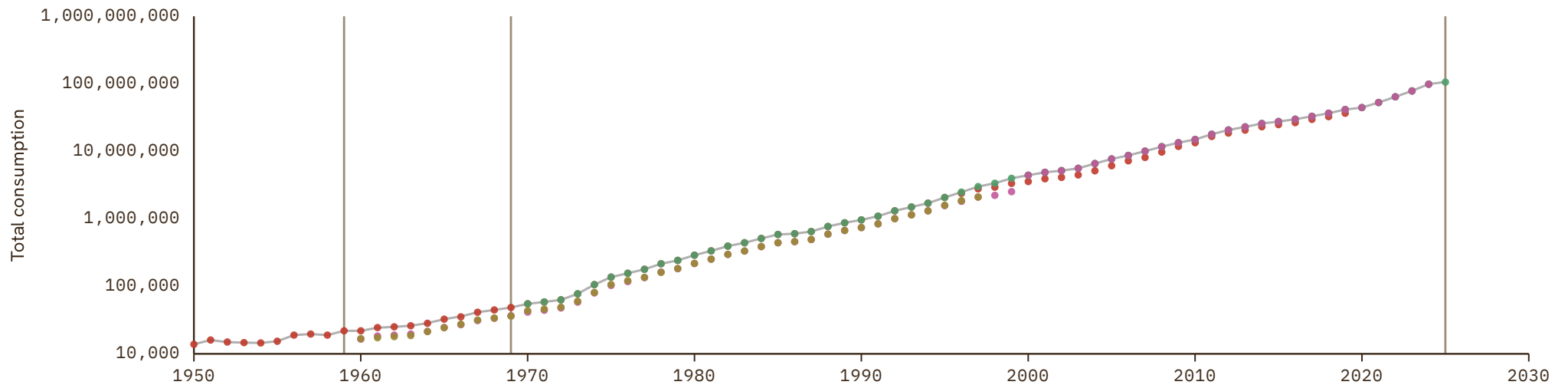

Palestine

COVERAGE
1970-2024

UNIT
millions of LC

1 Source composition

SOURCE	CODE	TIME SPAN	NOTES
United Nations (2024)	UN	1970 - 2024	Baseline source, overlaps with anchor year 2018.

2 Harmonised series

— GMD estimate ● AMF ● PWT ● UN ● WDI

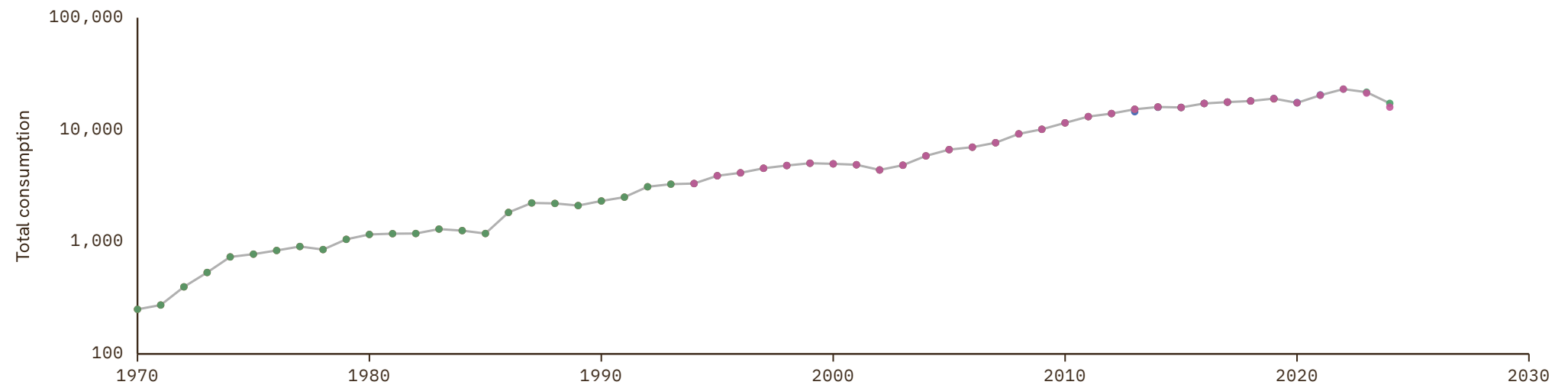

Panama

COVERAGE
1950–2024

UNIT
millions of LC

1 Source composition

SOURCE	CODE	TIME SPAN	NOTES
Feenstra et al. (2015)	PWT	1950 - 1959	Ratio-spliced using overlapping data in 1960: (ratio = 93.9%).
United Nations (2024)	ECLAC	1960 - 1968	Ratio-spliced using overlapping data in 1969: (ratio = 119%).
International Monetary Fund (2025)	IMF IFS	1969 - 1969	Ratio-spliced using overlapping data in 1970: (ratio = 114.4%).
United Nations (2024)	UN	1970 - 2024	Baseline source, overlaps with anchor year 2018.

2 Harmonised series

— GMD estimate | Source change ● ECLAC ● IMF IFS ● PWT ● UN ● WDI ● WDI ARC

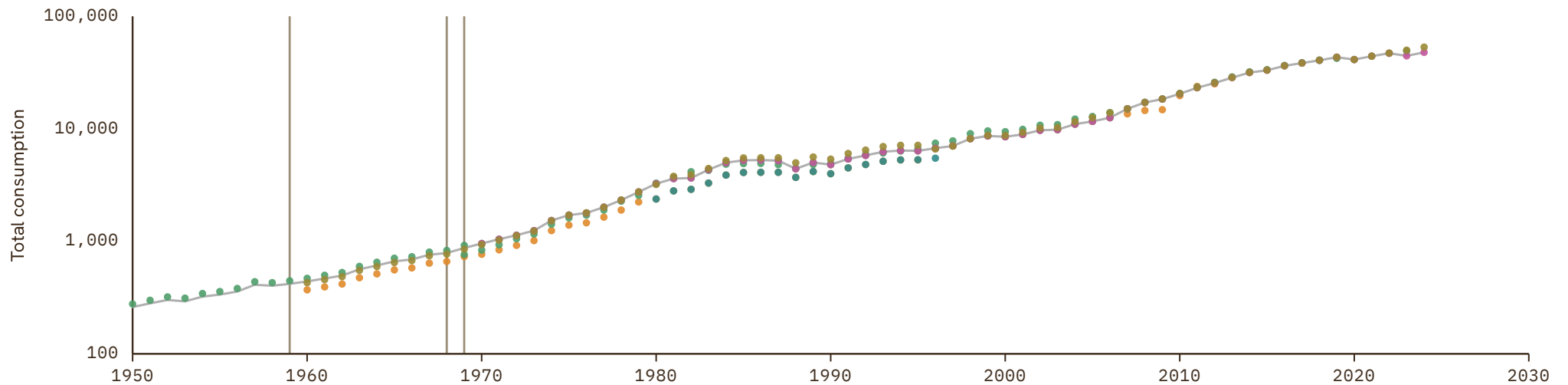

Papua New Guinea

COVERAGE
1960-2024

UNIT
millions of LC

1 Source composition

SOURCE	CODE	TIME SPAN	NOTES
Feenstra et al. (2015)	PWT	1960 - 1960	Ratio-spliced using overlapping data in 1961: (ratio = 100%).
World Bank (2024)	WDI	1961 - 1969	Ratio-spliced using overlapping data in 1970: (ratio = 166.8%).
United Nations (2024)	UN	1970 - 2024	Baseline source, overlaps with anchor year 2018.

2 Harmonised series

— GMD estimate | Source change ● PWT ● UN ● WDI ● WDI ARC

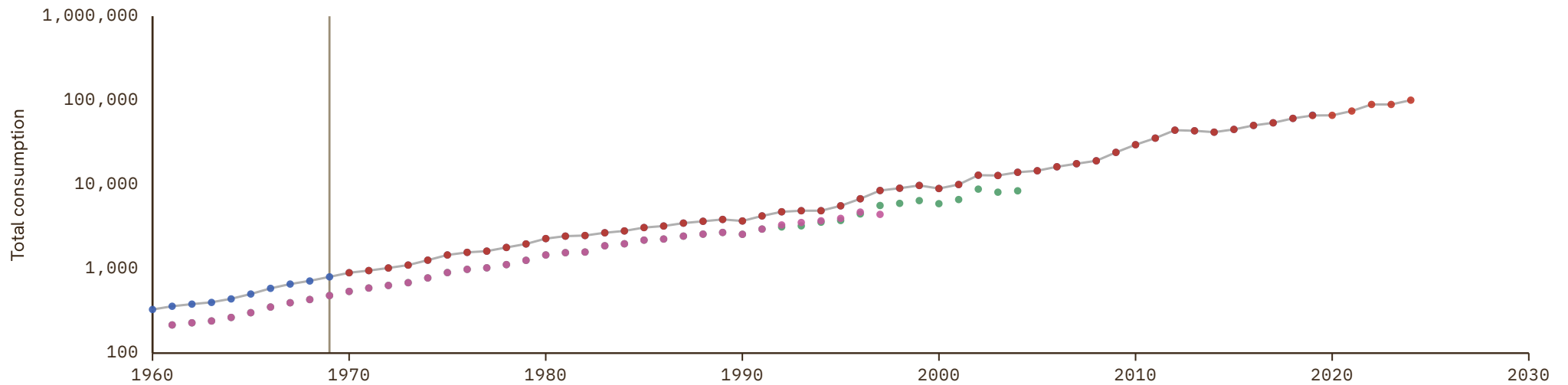

Paraguay

COVERAGE
1951-2025

UNIT
millions of LC

1 Source composition

SOURCE	CODE	TIME SPAN	NOTES
Feenstra et al. (2015)	PWT	1951 - 1959	Ratio-spliced using overlapping data in 1960: (ratio = 100.6%).
World Bank (1999)	WDI ARC	1960 - 1961	Ratio-spliced using overlapping data in 1962: (ratio = 99.8%).
International Monetary Fund (2025)	IMF IFS	1962 - 1969	Ratio-spliced using overlapping data in 1970: (ratio = 99.8%).
United Nations (2024)	UN	1970 - 2024	Baseline source, overlaps with anchor year 2018.
International Monetary Fund (2025)	IMF IFS	2025 - 2025	Ratio-spliced using overlapping data in 2026: (ratio = 100%).

2 Harmonised series

— GMD estimate | Source change ● ECLAC ● IMF IFS ● PWT ● UN ● WDI ● WDI ARC

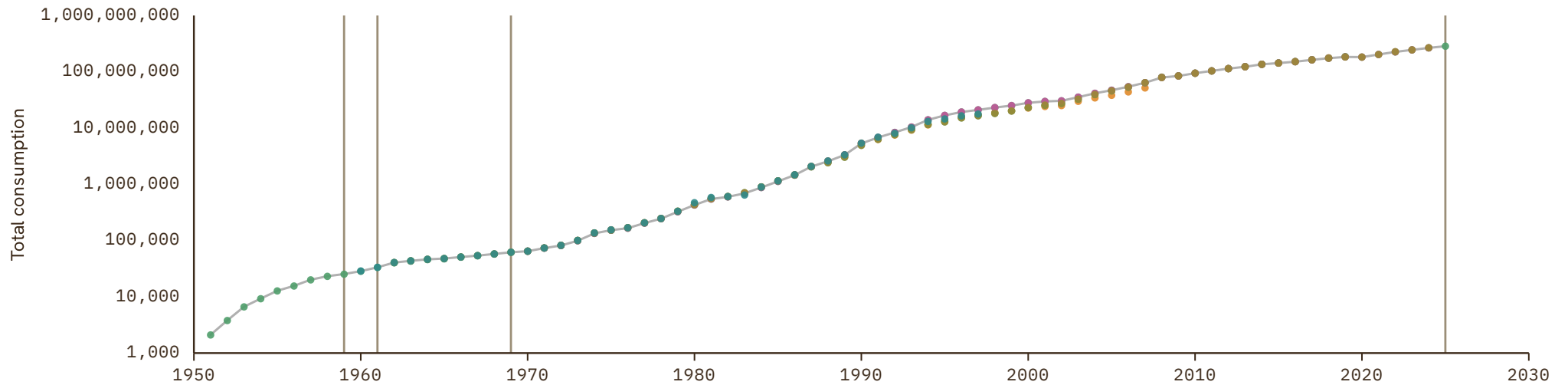

Peru

COVERAGE
1950–2026

UNIT
millions of LC

1 Source composition

SOURCE	CODE	TIME SPAN	NOTES
Feenstra et al. (2015)	PWT	1950 - 1959	Ratio-spliced using overlapping data in 1960: (ratio = 82%).
World Bank (2024)	WDI	1960 - 1969	Ratio-spliced using overlapping data in 1970: (ratio = 86.5%).
United Nations (2024)	UN	1970 - 2006	Ratio-spliced using overlapping data in 2007: (ratio = 100.1%).
OECD (2024)	OECD EO	2007 - 2026	Baseline source, overlaps with anchor year 2018.

2 Harmonised series

— GMD estimate | Source change ● ECLAC ● IMF IFS ● OECD EO ● PWT ● UN ● WDI ● WDI ARC

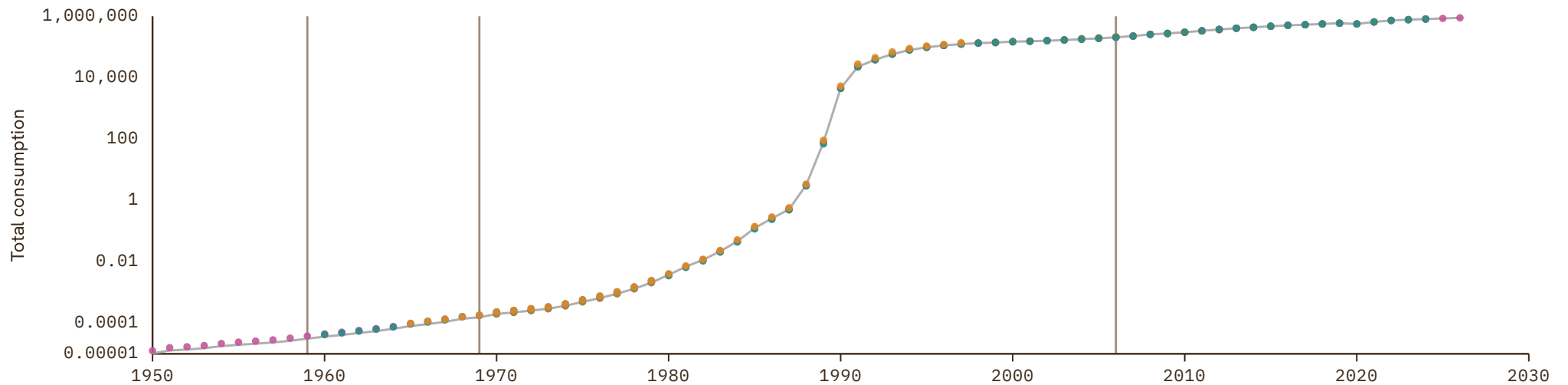

Philippines

COVERAGE
1950–2024

UNIT
millions of LC

1 Source composition

SOURCE	CODE	TIME SPAN	NOTES
Feenstra et al. (2015)	PWT	1950 - 1959	Ratio-spliced using overlapping data in 1960: (ratio = 113.6%).
World Bank (1999)	WDI ARC	1960 - 1969	Ratio-spliced using overlapping data in 1970: (ratio = 109.4%).
United Nations (2024)	UN	1970 - 2024	Baseline source, overlaps with anchor year 2018.

2 Harmonised series

— GMD estimate | Source change ● IMF IFS ● PWT ● UN ● WDI ● WDI ARC

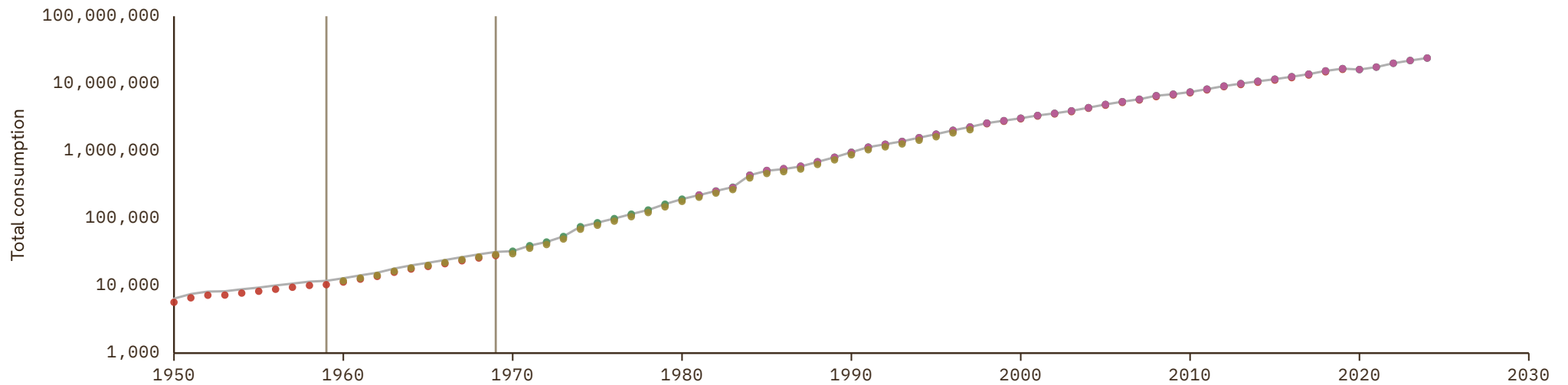

Poland

COVERAGE
1970-2027

UNIT
millions of LC

1 Source composition

SOURCE	CODE	TIME SPAN	NOTES
United Nations (2024)	UN	1970 - 1979	Ratio-spliced using overlapping data in 1980: (ratio = 92%).
European Commission (2024)	AMECO	1980 - 1989	Ratio-spliced using overlapping data in 1990: (ratio = 100.3%).
OECD (2024)	OECD EO	1990 - 2026	Baseline source, overlaps with anchor year 2018.
AMECO forecast	AMECO forecast	2027 - 2027	Ratio-spliced using overlapping data in 2028: (ratio = 101.6%).

2 Harmonised series

█ GMD forecast
 — GMD estimate
 Source change
 ● AMECO
 ● AMECO forecast
 ● COMECON
 ● EUS
 ● OECD EO
 ● PWT
 ● UN
 ● WDI
 ● WDI ARC
 ● CS1

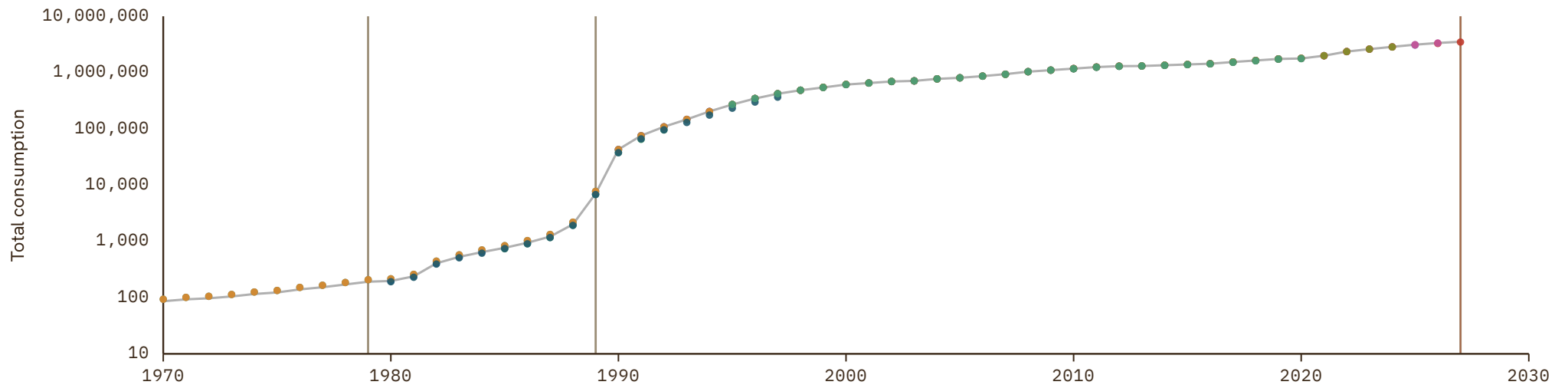

Portugal

COVERAGE
1950-2027

UNIT
millions of LC

1 Source composition

SOURCE	CODE	TIME SPAN	NOTES
Feenstra et al. (2015)	PWT	1950 - 1959	Ratio-spliced using overlapping data in 1960: (ratio = 98.1%).
OECD (2024)	OECD EO	1960 - 2026	Baseline source, overlaps with anchor year 2018.
AMECO forecast	AMECO forecast	2027 - 2027	Ratio-spliced using overlapping data in 2028: (ratio = 95.7%).

2 Harmonised series

GMD forecast
 — GMD estimate
| Source change
● AMECO
● AMECO forecast
● EUS
● OECD EO
● PWT
● UN
● WDI
● WDI ARC

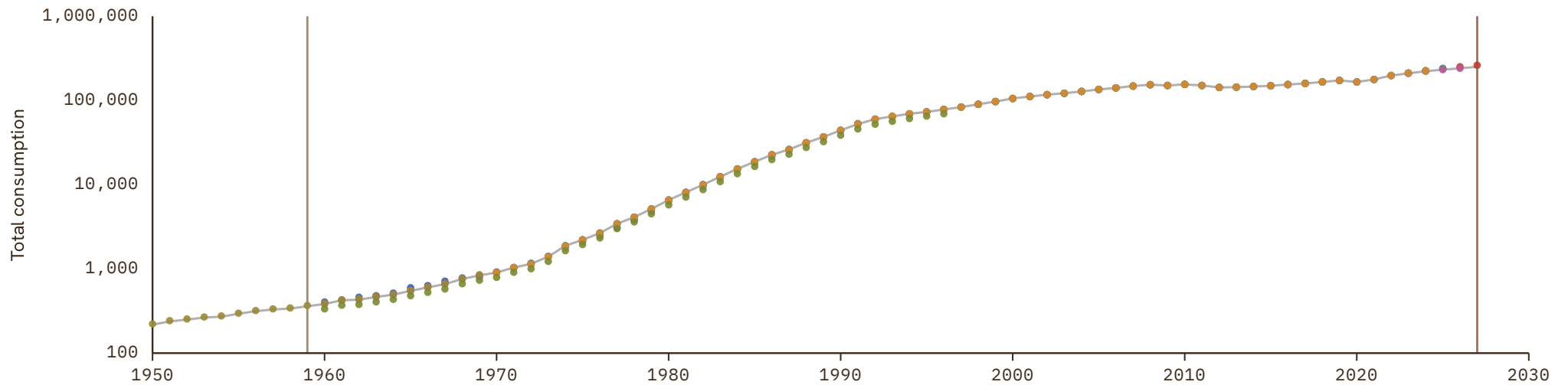

Puerto Rico

COVERAGE
1950–2024

UNIT
millions of LC

1 Source composition

SOURCE	CODE	TIME SPAN	NOTES
Feenstra et al. (2015)	PWT	1950 - 1959	Ratio-spliced using overlapping data in 1960: (ratio = 109.7%).
World Bank (1999)	WDI ARC	1960 - 1962	Ratio-spliced using overlapping data in 1963: (ratio = 103.4%).
World Bank (2024)	WDI	1963 - 1969	Ratio-spliced using overlapping data in 1970: (ratio = 105%).
United Nations (2024)	UN	1970 - 2024	Baseline source, overlaps with anchor year 2018.

2 Harmonised series

— GMD estimate | Source change ● PWT ● UN ● WDI ● WDI ARC

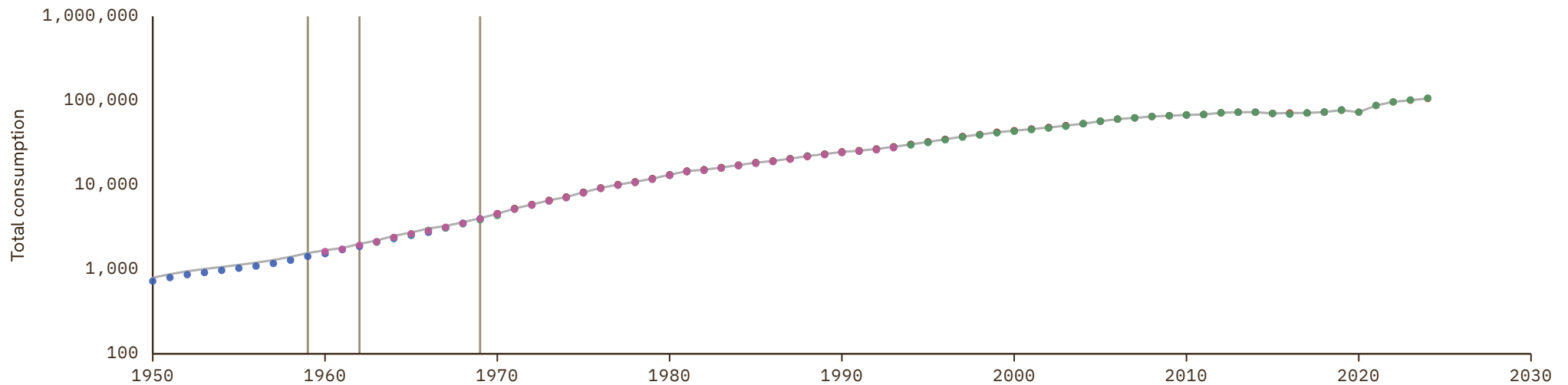

Qatar

COVERAGE
1970-2024

UNIT
millions of LC

1 Source composition

SOURCE	CODE	TIME SPAN	NOTES
United Nations (2024)	UN	1970 - 2024	Baseline source, overlaps with anchor year 2018.

2 Harmonised series

— GMD estimate ● AMF ● IMF IFS ● PWT ● UN ● WDI

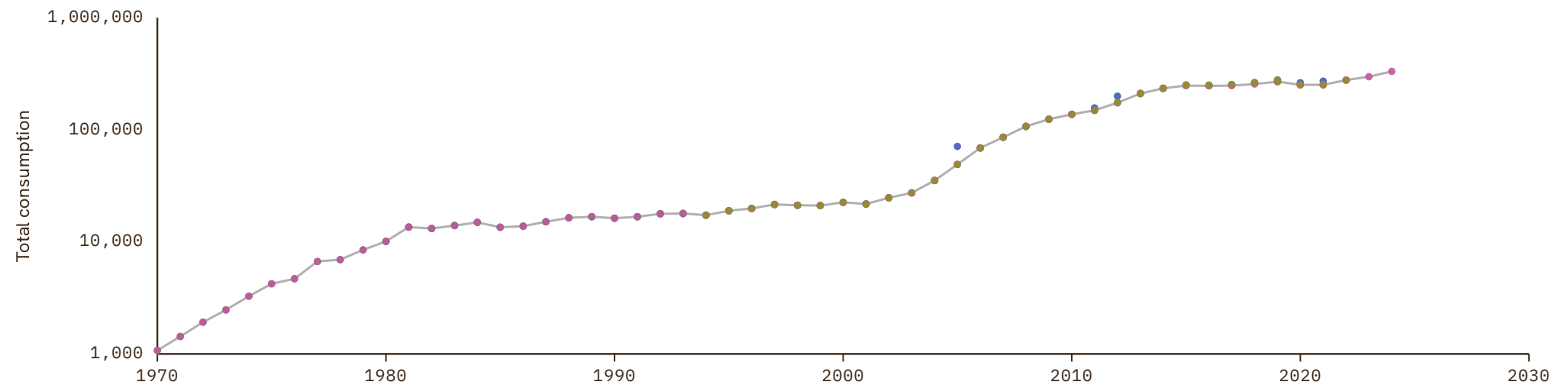

Republic of the Congo

COVERAGE
1960-2024

UNIT
millions of LC

1 Source composition

SOURCE	CODE	TIME SPAN	NOTES
World Bank (2024)	WDI	1960 - 1968	Ratio-spliced using overlapping data in 1969: (ratio = 121.8%).
International Monetary Fund (2025)	IMF IFS	1969 - 1969	Ratio-spliced using overlapping data in 1970: (ratio = 146.7%).
United Nations (2024)	UN	1970 - 2024	Baseline source, overlaps with anchor year 2018.

2 Harmonised series

— GMD estimate | Source change ● IMF IFS ● PWT ● UN ● WDI ● WDI ARC

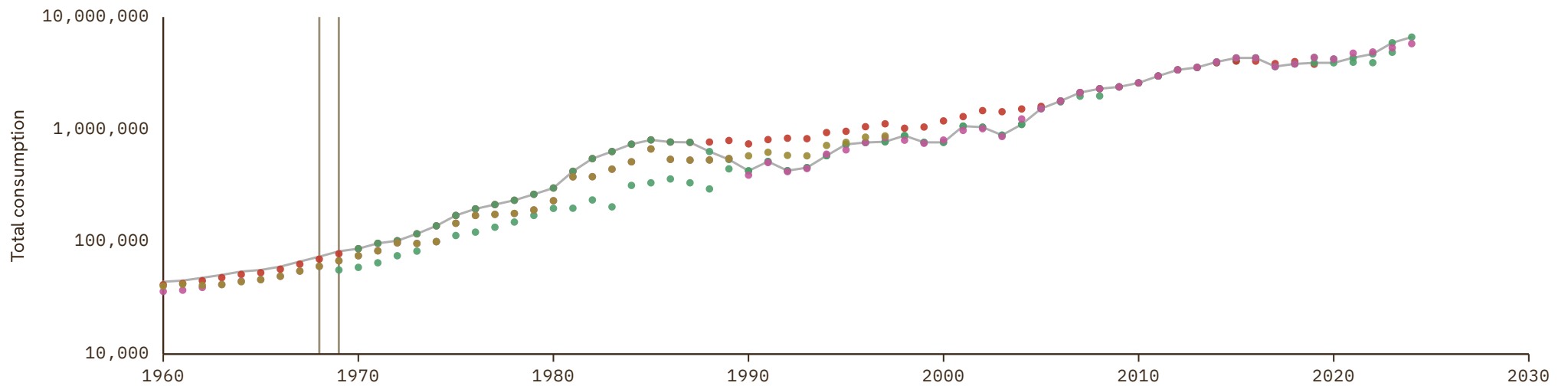

Romania

COVERAGE

1960-2027

UNIT

millions of LC

1 Source composition

SOURCE	CODE	TIME SPAN	NOTES
Feenstra et al. (2015)	PWT	1960 - 1969	Ratio-spliced using overlapping data in 1970: (ratio = 95.6%).
United Nations (2024)	UN	1970 - 1979	Ratio-spliced using overlapping data in 1980: (ratio = 97.4%).
European Commission (2024)	AMECO	1980 - 1994	Ratio-spliced using overlapping data in 1995: (ratio = 100%).
OECD (2024)	OECD EO	1995 - 2026	Baseline source, overlaps with anchor year 2018.
AMECO forecast	AMECO forecast	2027 - 2027	Ratio-spliced using overlapping data in 2028: (ratio = 102.3%).

2 Harmonised series

GMD forecast
 — GMD estimate
 | Source change
 ● AMECO
 ● AMECO forecast
 ● COMECON
 ● EUS
 ● OECD EO
 ● PWT
 ● UN
 ● WDI
 ● WDI ARC

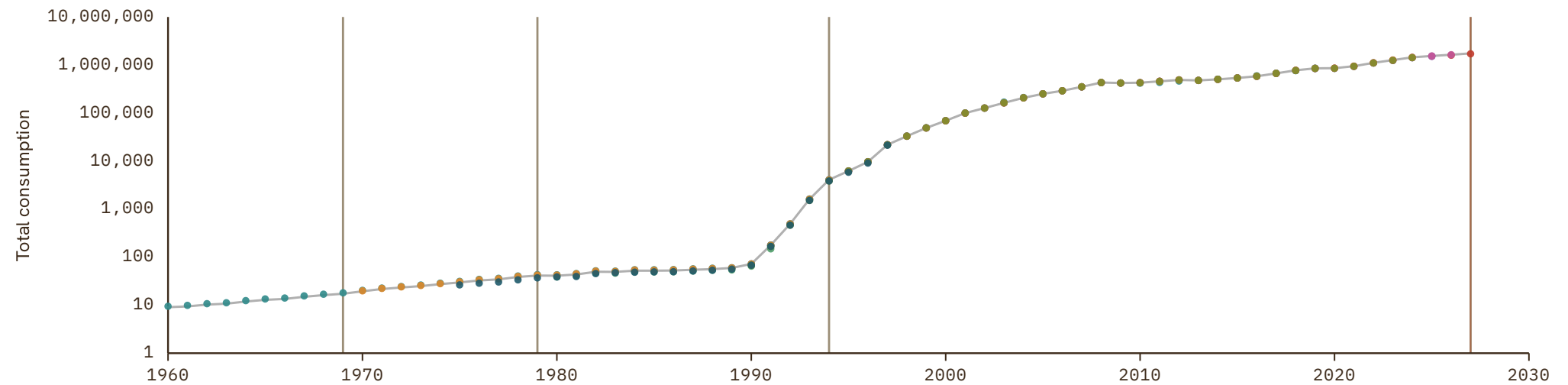

Russian Federation

COVERAGE
1988-2024

UNIT
millions of LC

1 Source composition

SOURCE	CODE	TIME SPAN	NOTES
World Bank (2024)	WDI	1988 - 1989	Ratio-spliced using overlapping data in 1990: (ratio = 91.9%).
United Nations (2024)	UN	1990 - 2024	Baseline source, overlaps with anchor year 2018.

2 Harmonised series

— GMD estimate | | Source change ● IMF IFS ● PWT ● UN ● WDI ● WDI ARC

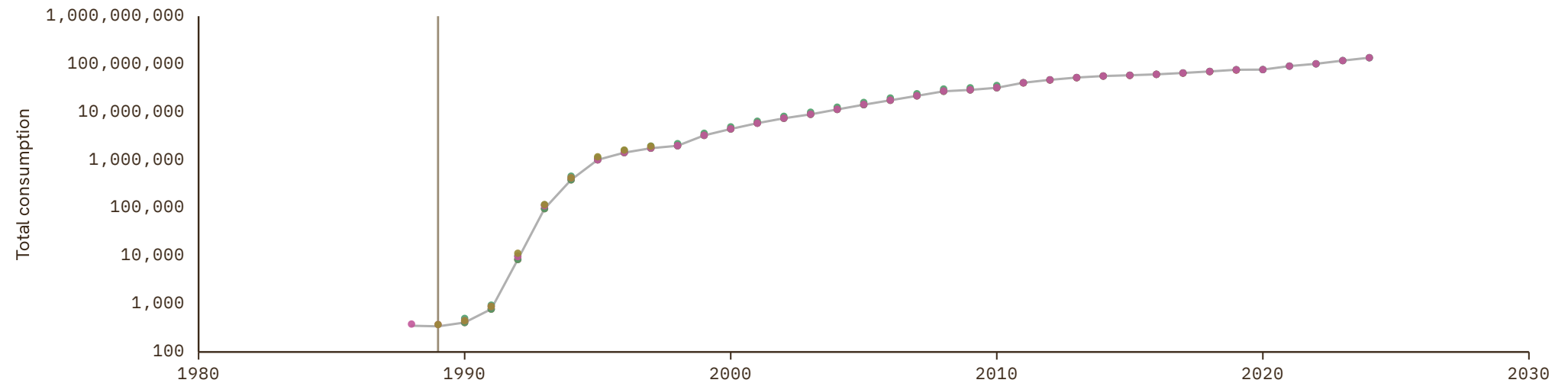

Rwanda

COVERAGE
1960–2025

UNIT
millions of LC

1 Source composition

SOURCE	CODE	TIME SPAN	NOTES
World Bank (2024)	WDI	1960 - 1969	Ratio-spliced using overlapping data in 1970: (ratio = 102.4%).
United Nations (2024)	UN	1970 - 2024	Baseline source, overlaps with anchor year 2018.
International Monetary Fund (2025)	IMF IFS	2025 - 2025	Ratio-spliced using overlapping data in 2026: (ratio = 103.1%).

2 Harmonised series

— GMD estimate | Source change ● IMF IFS ● PWT ● UN ● WDI ● WDI ARC

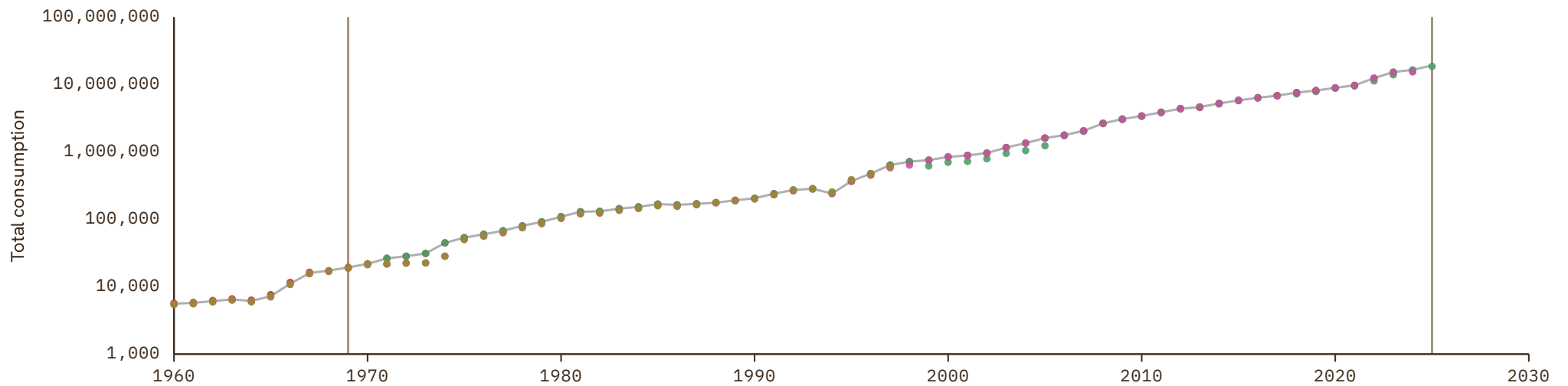

Sao Tome and Principe

COVERAGE
1970-2024

UNIT
millions of LC

1 Source composition

SOURCE	CODE	TIME SPAN	NOTES
United Nations (2024)	UN	1970 - 2024	Baseline source, overlaps with anchor year 2018.

2 Harmonised series

— GMD estimate ● PWT ● UN ● WDI ARC

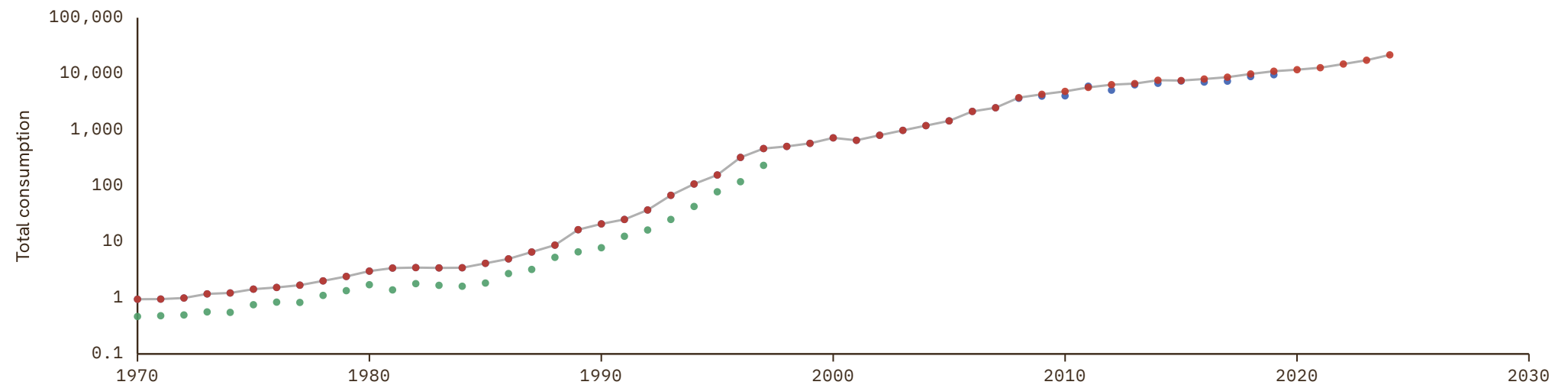

Saudi Arabia

COVERAGE
1960–2025

UNIT
millions of LC

1 Source composition

SOURCE	CODE	TIME SPAN	NOTES
World Bank (1999)	WDI ARC	1960 - 1967	Ratio-spliced using overlapping data in 1968: (ratio = 110.9%).
World Bank (2024)	WDI	1968 - 1969	Ratio-spliced using overlapping data in 1970: (ratio = 100%).
United Nations (2024)	UN	1970 - 2024	Baseline source, overlaps with anchor year 2018.
International Monetary Fund (2025)	IMF IFS	2025 - 2025	Ratio-spliced using overlapping data in 2026: (ratio = 100%).

2 Harmonised series

— GMD estimate | Source change ● AMF ● IMF IFS ● PWT ● UN ● WDI ● WDI ARC ● CS1

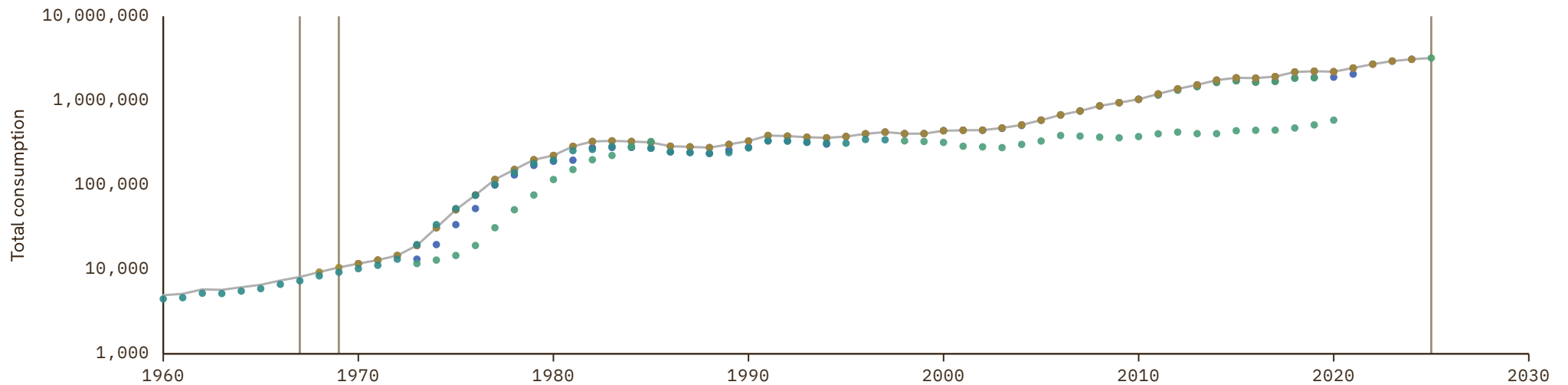

Senegal

COVERAGE
1960–2024

UNIT
millions of LC

1 Source composition

SOURCE	CODE	TIME SPAN	NOTES
BCEAO (2024)	BCEAO	1960 - 1969	Ratio-spliced using overlapping data in 1970: (ratio = 138.5%).
United Nations (2024)	UN	1970 - 2024	Baseline source, overlaps with anchor year 2018.

2 Harmonised series

— GMD estimate | Source change ● BCEAO ● IMF IFS ● PWT ● UN ● WDI ● WDI ARC

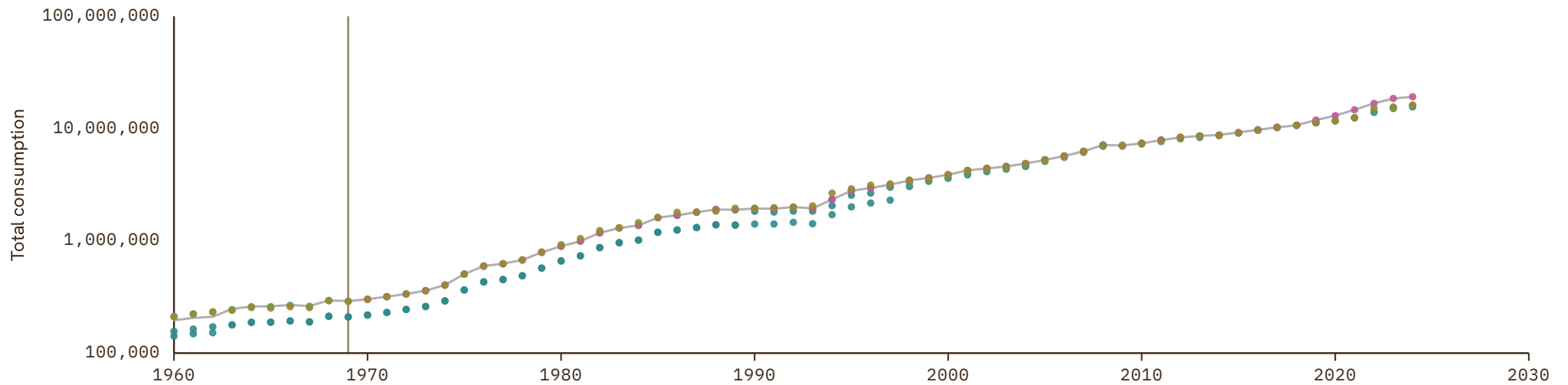

Serbia

COVERAGE
1990–2025

UNIT
millions of LC

1 Source composition

SOURCE	CODE	TIME SPAN	NOTES
United Nations (2024)	UN	1990 - 1994	Ratio-spliced using overlapping data in 1995: (ratio = 100%).
Eurostat (2025)	EUS	1995 - 2025	Baseline source, overlaps with anchor year 2018.

2 Harmonised series

— GMD estimate | Source change ● EUS ● PWT ● UN ● WDI

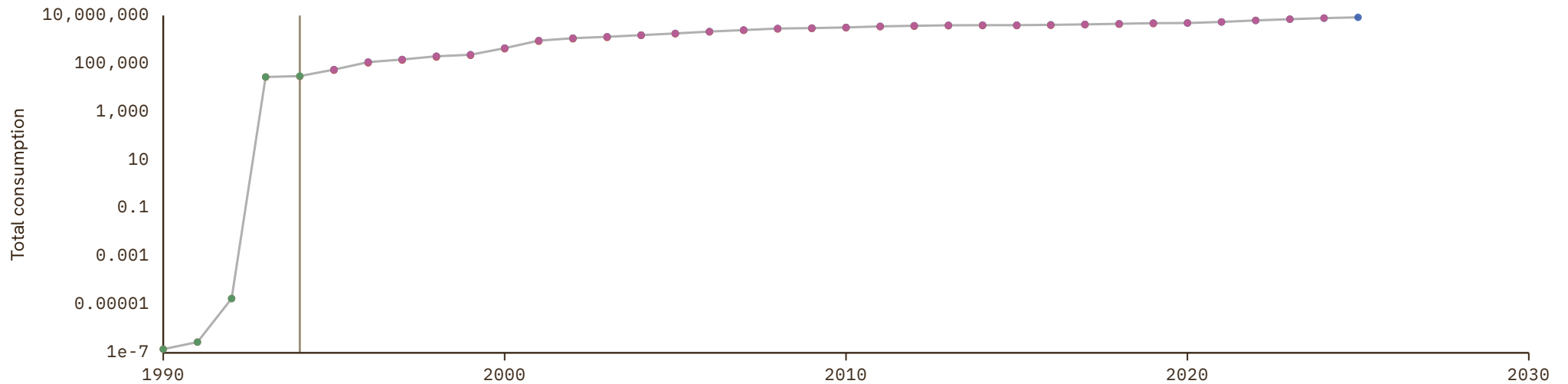

Seychelles

COVERAGE
1960-2024

UNIT
millions of LC

1 Source composition

SOURCE	CODE	TIME SPAN	NOTES
Feenstra et al. (2015)	PWT	1960 - 1969	Ratio-spliced using overlapping data in 1970: (ratio = 100%).
United Nations (2024)	UN	1970 - 2024	Baseline source, overlaps with anchor year 2018.

2 Harmonised series

— GMD estimate | Source change ● IMF IFS ● PWT ● UN ● WDI ● WDI ARC



Sierra Leone

COVERAGE
1961-2024

UNIT
millions of LC

1 Source composition

SOURCE	CODE	TIME SPAN	NOTES
Feenstra et al. (2015)	PWT	1961 - 1963	Ratio-spliced using overlapping data in 1964: (ratio = 102.5%).
World Bank (2024)	WDI	1964 - 1969	Ratio-spliced using overlapping data in 1970: (ratio = 111.2%).
United Nations (2024)	UN	1970 - 2024	Baseline source, overlaps with anchor year 2018.

2 Harmonised series

— GMD estimate | Source change ● IMF IFS ● PWT ● UN ● WDI ● WDI ARC

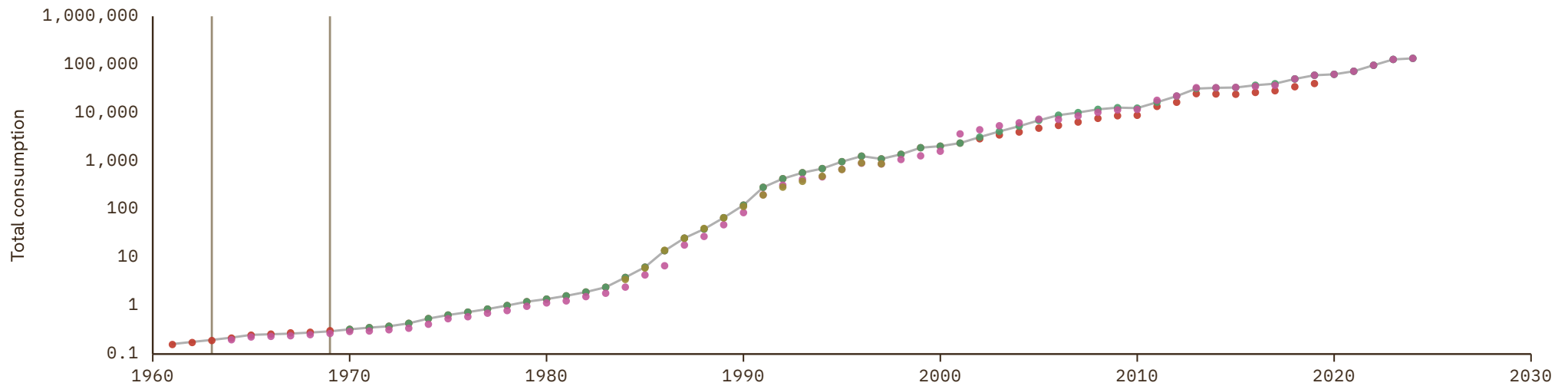

Singapore

COVERAGE
1960–2024

UNIT
millions of LC

1 Source composition

SOURCE	CODE	TIME SPAN	NOTES
International Monetary Fund (2025)	IMF IFS	1960 - 1969	Ratio-spliced using overlapping data in 1970: (ratio = 100%).
United Nations (2024)	UN	1970 - 2024	Baseline source, overlaps with anchor year 2018.

2 Harmonised series

— GMD estimate | Source change ● IMF IFS ● PWT ● UN ● WDI ● WDI ARC

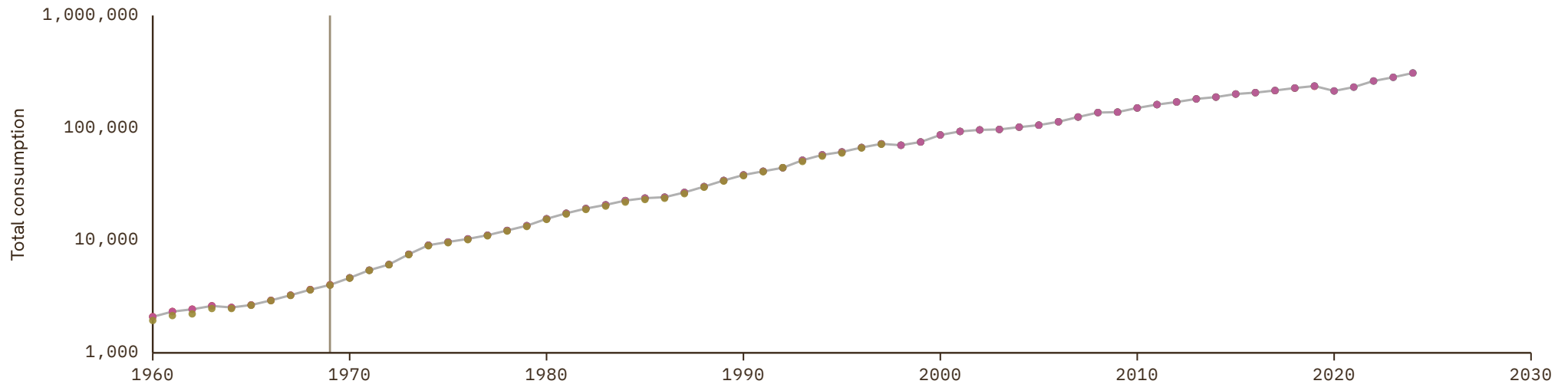

Slovakia

COVERAGE
1985-2027

UNIT
millions of LC

1 Source composition

SOURCE	CODE	TIME SPAN	NOTES
World Bank (1999)	WDI ARC	1985 - 1989	Ratio-spliced using overlapping data in 1990: (ratio = 117.9%).
OECD (2024)	OECD EO	1990 - 2026	Baseline source, overlaps with anchor year 2018.
AMECO forecast	AMECO forecast	2027 - 2027	Ratio-spliced using overlapping data in 2028: (ratio = 99%).

2 Harmonised series

GMD forecast
 — GMD estimate
 | Source change
 ● AMECO
 ● AMECO forecast
 ● EUS
 ● OECD EO
 ● PWT
 ● UN
 ● WDI
 ● WDI ARC

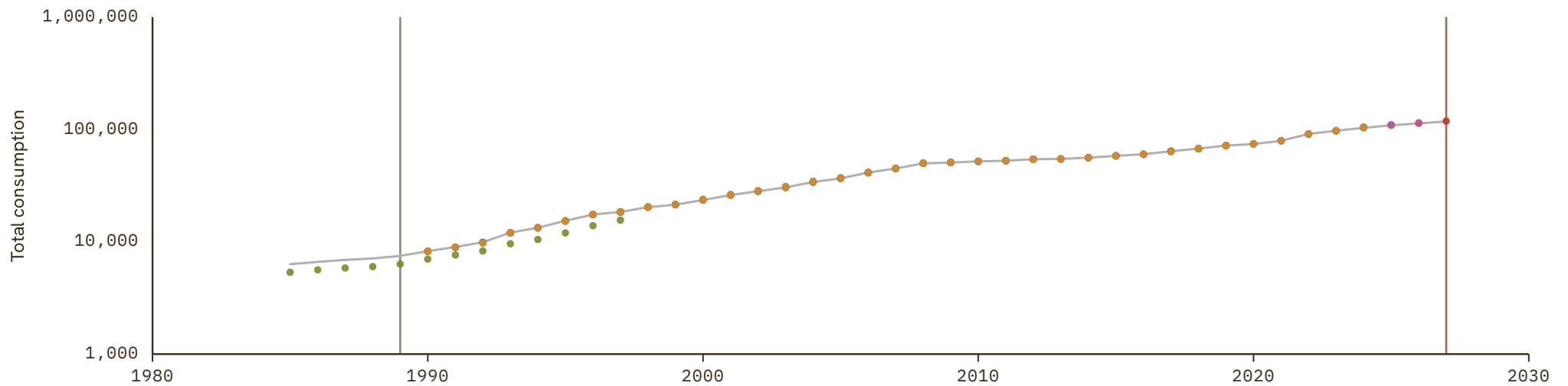

Slovenia

COVERAGE
1990-2027

UNIT
millions of LC

1 Source composition

SOURCE	CODE	TIME SPAN	NOTES
European Commission (2024)	AMECO	1990 - 1994	Ratio-spliced using overlapping data in 1995: (ratio = 100%).
OECD (2024)	OECD EO	1995 - 2026	Baseline source, overlaps with anchor year 2018.
AMECO forecast	AMECO forecast	2027 - 2027	Ratio-spliced using overlapping data in 2028: (ratio = 96.7%).

2 Harmonised series

GMD forecast
 — GMD estimate
| Source change
● AMECO
● AMECO forecast
● EUS
● OECD EO
● PWT
● UN
● WDI
● WDI ARC

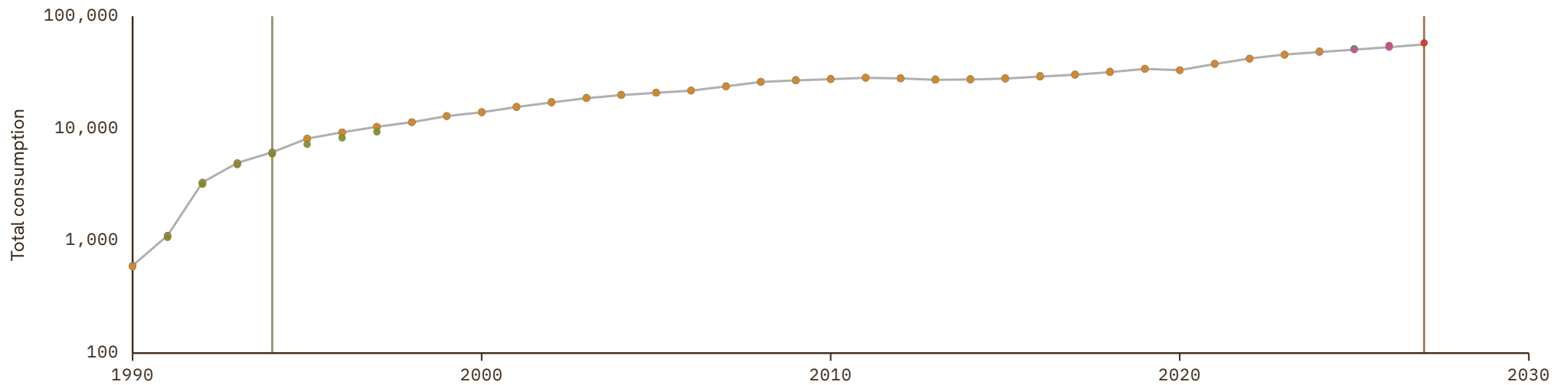

Somalia

COVERAGE
1960-2024

UNIT
millions of LC

1 Source composition

SOURCE	CODE	TIME SPAN	NOTES
World Bank (2024)	WDI	1960 - 1969	Ratio-spliced using overlapping data in 1970: (ratio = 105.1%).
United Nations (2024)	UN	1970 - 2024	Baseline source, overlaps with anchor year 2018.

2 Harmonised series

— GMD estimate | Source change ● PWT ● UN ● WDI ● WDI ARC

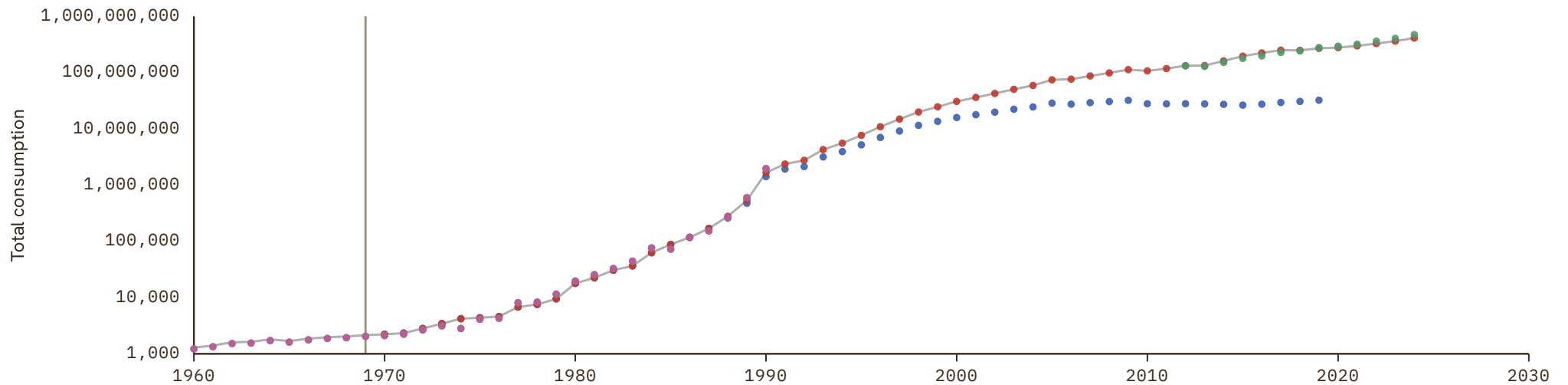

South Africa

COVERAGE
1950–2026

UNIT
millions of LC

1 Source composition

SOURCE	CODE	TIME SPAN	NOTES
Feenstra et al. (2015)	PWT	1950 - 1959	Ratio-spliced using overlapping data in 1960: (ratio = 110.2%).
OECD (2024)	OECD EO	1960 - 2026	Baseline source, overlaps with anchor year 2018.

2 Harmonised series

— GMD estimate | Source change ● IMF IFS ● OECD EO ● PWT ● UN ● WDI ● WDI ARC ● CS1

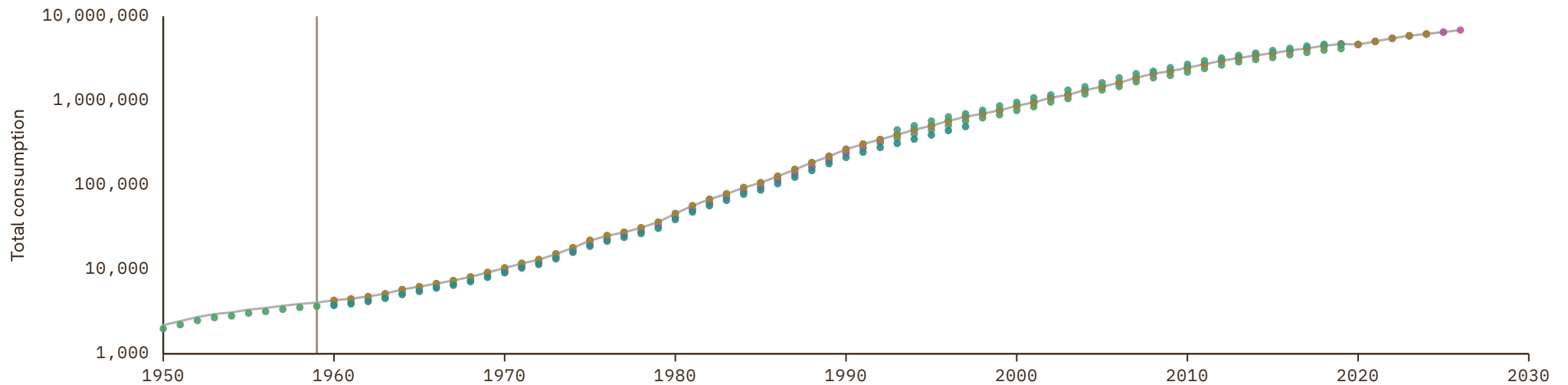

South Korea

COVERAGE
1911-2026

UNIT
millions of LC

1 Source composition

SOURCE	CODE	TIME SPAN	NOTES
Cha et al. (2022)	CS2 KOR	1911 - 1959	Ratio-spliced using overlapping data in 1960: (ratio = 103.4%).
OECD (2024)	OECD EO	1960 - 2026	Baseline source, overlaps with anchor year 2018.

2 Harmonised series

— GMD estimate
 | Source change
 ● AHSTAT
 ● IMF IFS
 ● OECD EO
 ● PWT
 ● UN
 ● WDI
 ● WDI ARC
 ● CS2

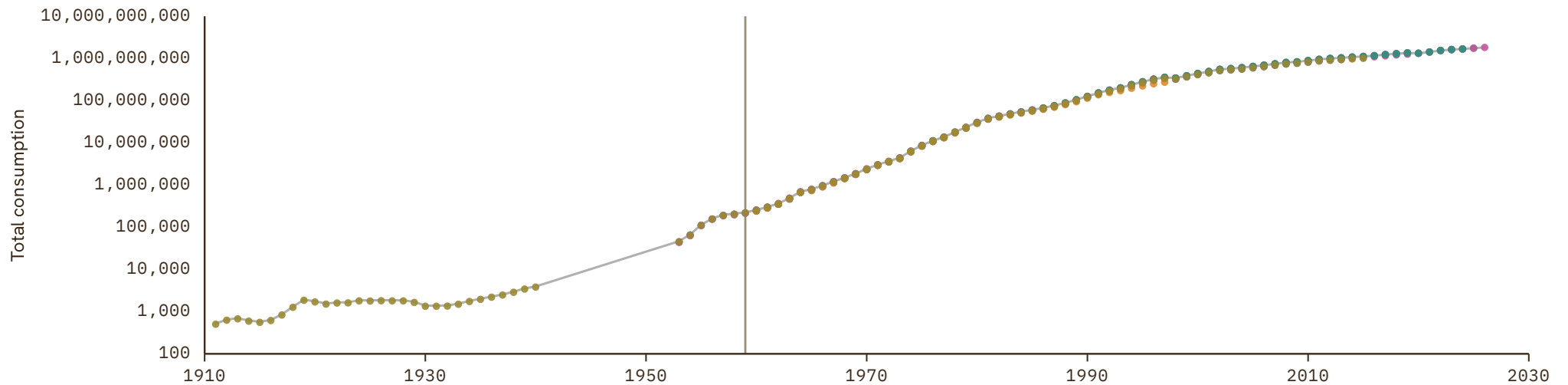

South Sudan

COVERAGE
2008-2024

UNIT
millions of LC

1 Source composition

SOURCE	CODE	TIME SPAN	NOTES
United Nations (2024)	UN	2008 - 2024	Baseline source, overlaps with anchor year 2018.

2 Harmonised series

— GMD estimate ● PWT ● UN ● WDI

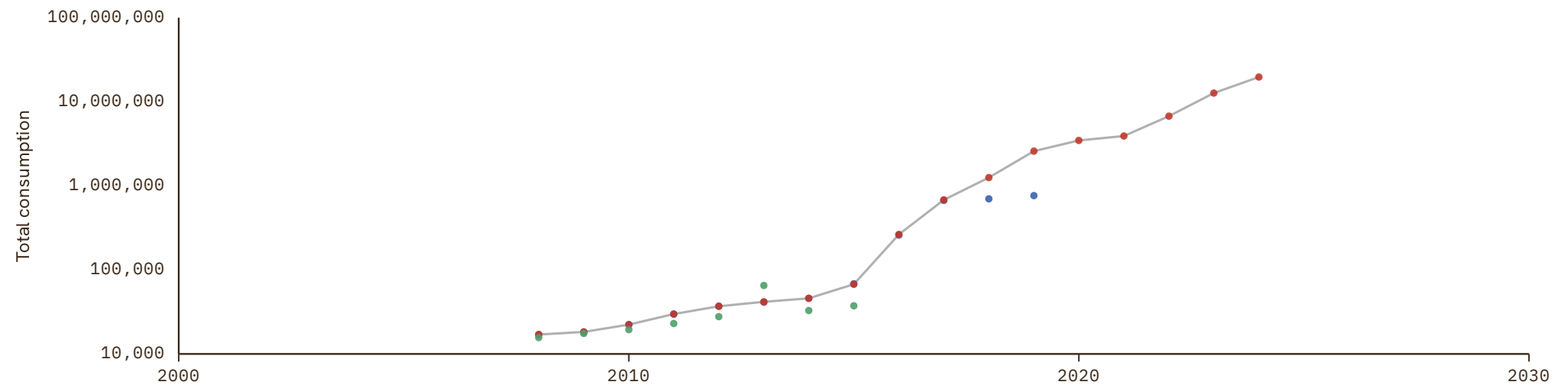

Soviet Union

COVERAGE
1970–1990UNIT
millions of LC

1 Source composition

SOURCE	CODE	TIME SPAN	NOTES
United Nations (2024)	UN	1970 - 1990	Ratio-spliced using overlapping data in 1991: (ratio = 100%).

2 Harmonised series

— GMD estimate ● COMECON ● UN

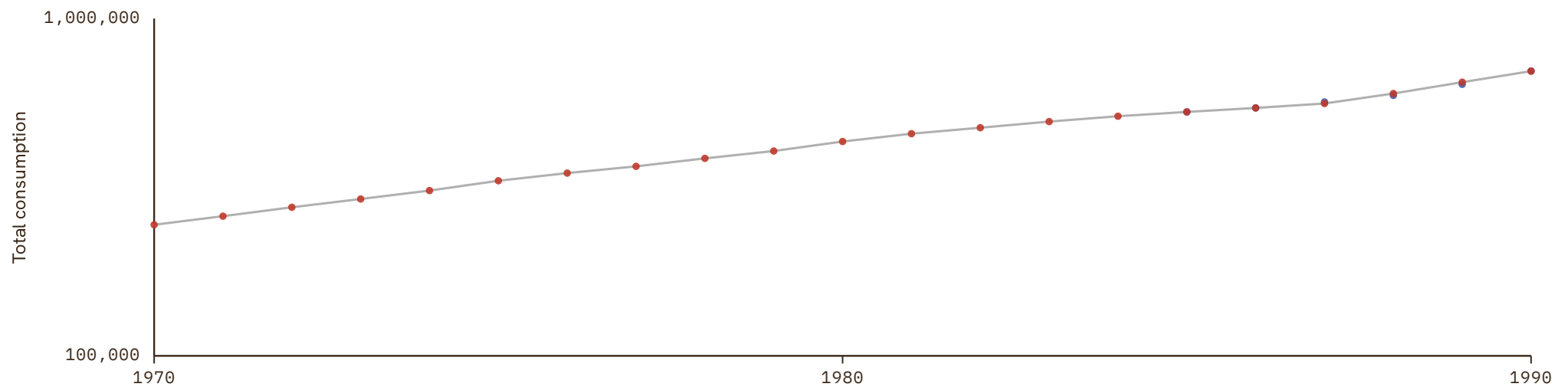

Spain

COVERAGE
1850–2027

UNIT
millions of LC

1 Source composition

SOURCE	CODE	TIME SPAN	NOTES
Banco de España (2024)	CS2 ESP	1850 - 1959	Ratio-spliced using overlapping data in 1960: (ratio = 114.4%).
OECD (2024)	OECD EO	1960 - 2026	Baseline source, overlaps with anchor year 2018.
AMECO forecast	AMECO forecast	2027 - 2027	Ratio-spliced using overlapping data in 2028: (ratio = 97.7%).

2 Harmonised series

GMD forecast
 GMD estimate
 Source change
 ● AMECO
 ● AMECO forecast
 ● EUS
 ● OECD EO
 ● PWT
 ● UN
 ● WDI
 ● WDI ARC
 ● CS1
 ● CS2

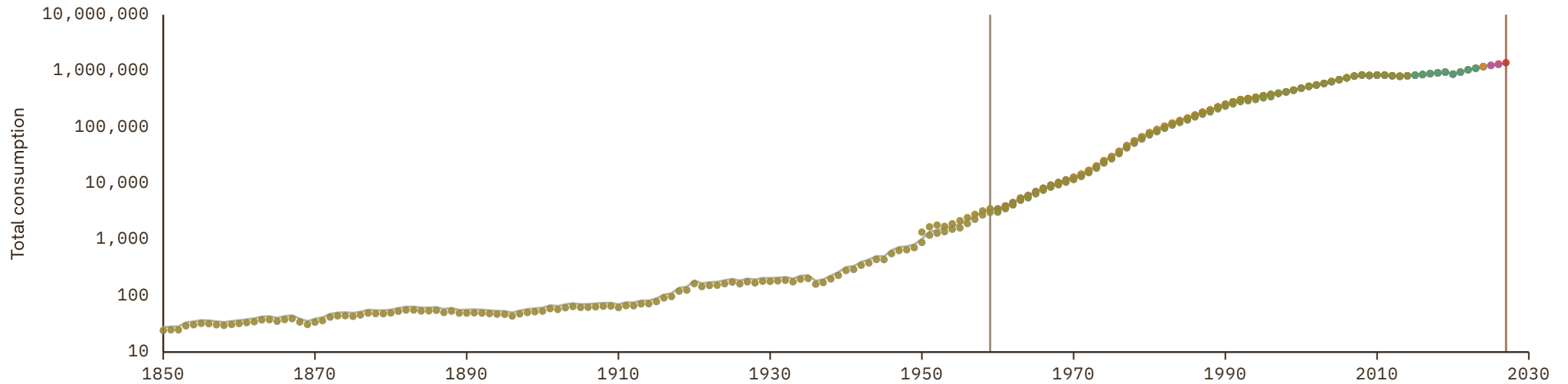

Sri Lanka

COVERAGE
1950–2024

UNIT
millions of LC

1 Source composition

SOURCE	CODE	TIME SPAN	NOTES
Feenstra et al. (2015)	PWT	1950 - 1959	Ratio-spliced using overlapping data in 1960: (ratio = 95%).
World Bank (2024)	WDI	1960 - 1969	Ratio-spliced using overlapping data in 1970: (ratio = 116.4%).
United Nations (2024)	UN	1970 - 2024	Baseline source, overlaps with anchor year 2018.

2 Harmonised series

— GMD estimate | Source change ● IMF IFS ● PWT ● UN ● WDI ● WDI ARC

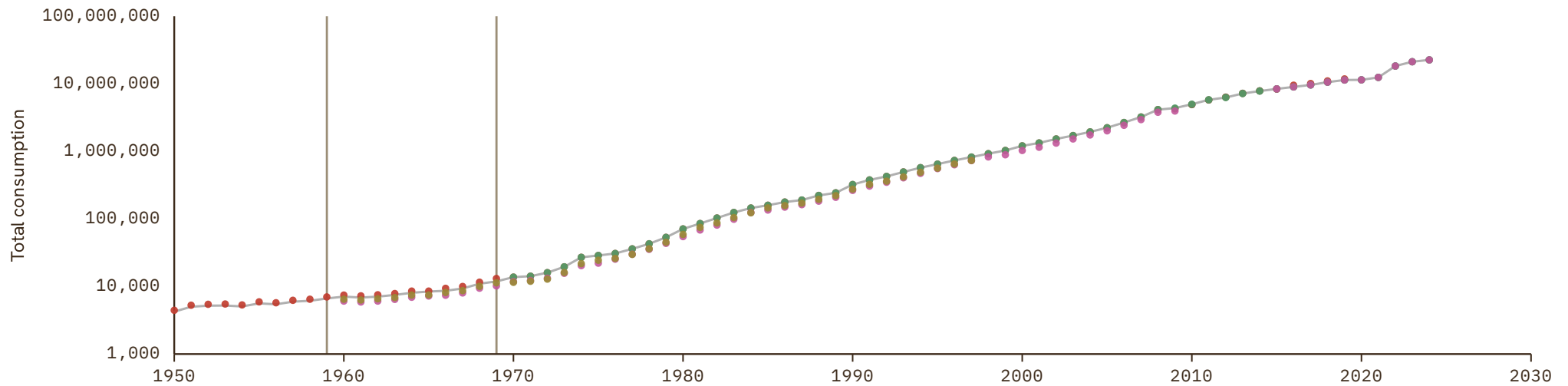

Sudan

COVERAGE
1960-2024

UNIT
millions of LC

1 Source composition

SOURCE	CODE	TIME SPAN	NOTES
World Bank (2024)	WDI	1960 - 1972	Ratio-spliced using overlapping data in 1973: (ratio = 87.3%).
Arab Monetary Fund (2024)	AMF	1973 - 2007	Ratio-spliced using overlapping data in 2008: (ratio = 100%).
United Nations (2024)	UN	2008 - 2024	Baseline source, overlaps with anchor year 2018.

2 Harmonised series

— GMD estimate | Source change ● AMF ● PWT ● UN ● WDI ● WDI ARC

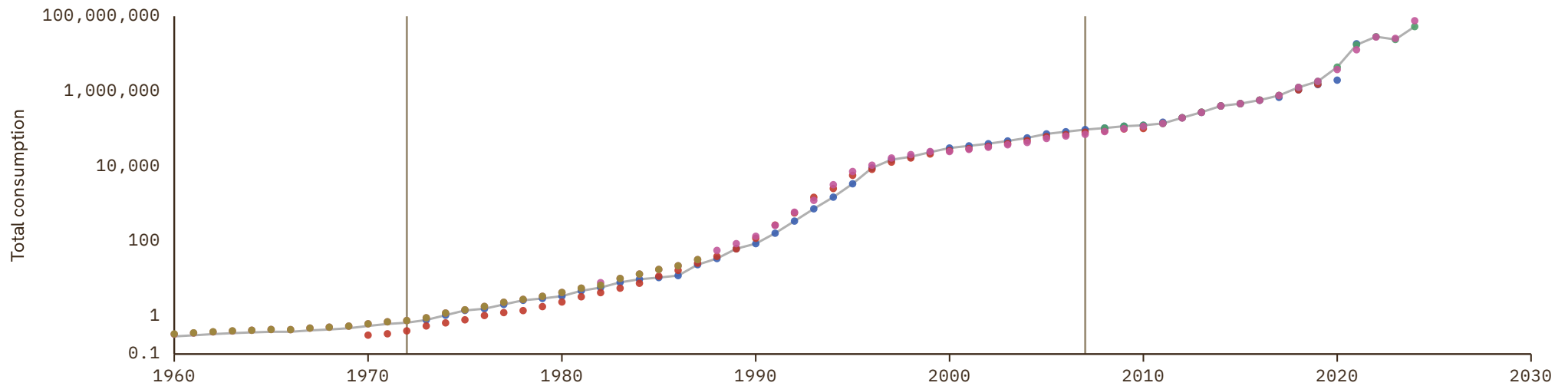

Suriname

COVERAGE
1960-2024

UNIT
millions of LC

1 Source composition

SOURCE	CODE	TIME SPAN	NOTES
World Bank (1999)	WDI ARC	1960 - 1969	Ratio-spliced using overlapping data in 1970: (ratio = 142.6%).
United Nations (2024)	UN	1970 - 2024	Baseline source, overlaps with anchor year 2018.

2 Harmonised series

— GMD estimate | Source change ● ECLAC ● PWT ● UN ● WDI ● WDI ARC

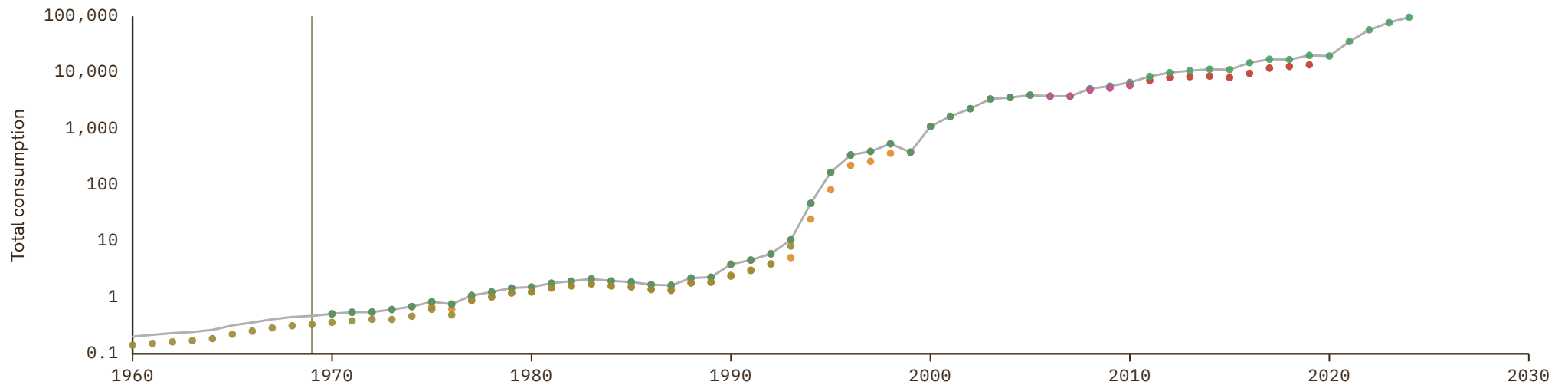

Sweden

COVERAGE
1800–2027

UNIT
millions of LC

1 Source composition

SOURCE	CODE	TIME SPAN	NOTES
Lobell (2025)	CS2 SWE	1800 - 1959	Ratio-spliced using overlapping data in 1960: (ratio = 102.8%).
OECD (2024)	OECD EO	1960 - 2026	Baseline source, overlaps with anchor year 2018.
AMECO forecast	AMECO forecast	2027 - 2027	Ratio-spliced using overlapping data in 2028: (ratio = 98.1%).

2 Harmonised series

GMD forecast
 — GMD estimate
| Source change
● AMECO
● AMECO forecast
● EUS
● OECD EO
● PWT
● UN
● WDI
● WDI ARC
● CS2

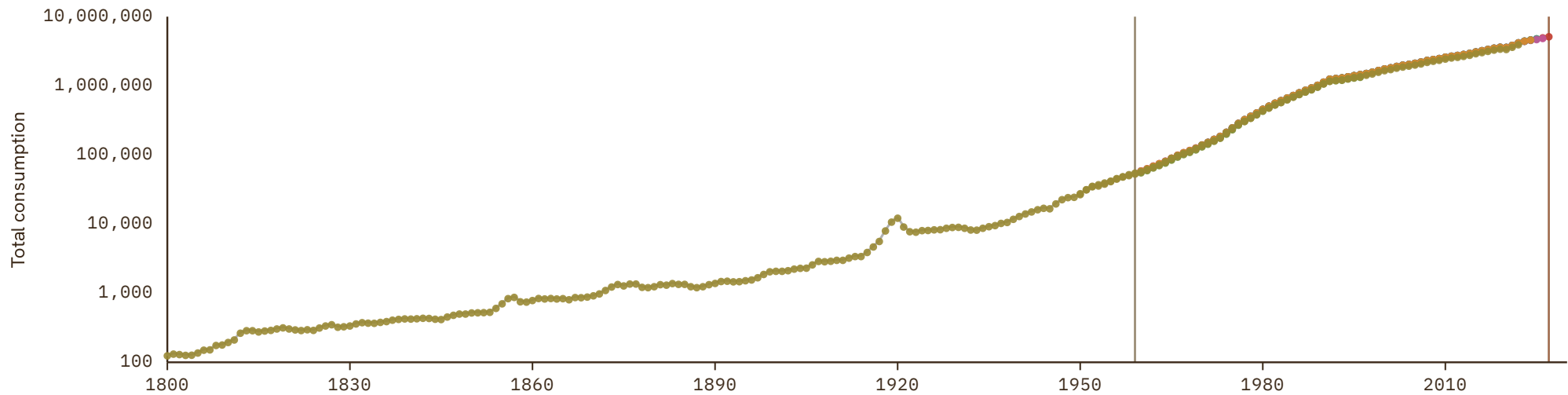

Switzerland

COVERAGE
1950–2026

UNIT
millions of LC

1 Source composition

SOURCE	CODE	TIME SPAN	NOTES
Feenstra et al. (2015)	PWT	1950 - 1959	Ratio-spliced using overlapping data in 1960: (ratio = 100.7%).
World Bank (1999)	WDI ARC	1960 - 1964	Ratio-spliced using overlapping data in 1965: (ratio = 104.1%).
OECD (2024)	OECD EO	1965 - 2026	Baseline source, overlaps with anchor year 2018.

2 Harmonised series

— GMD estimate | Source change ● EUS ● OECD EO ● PWT ● UN ● WDI ● WDI ARC

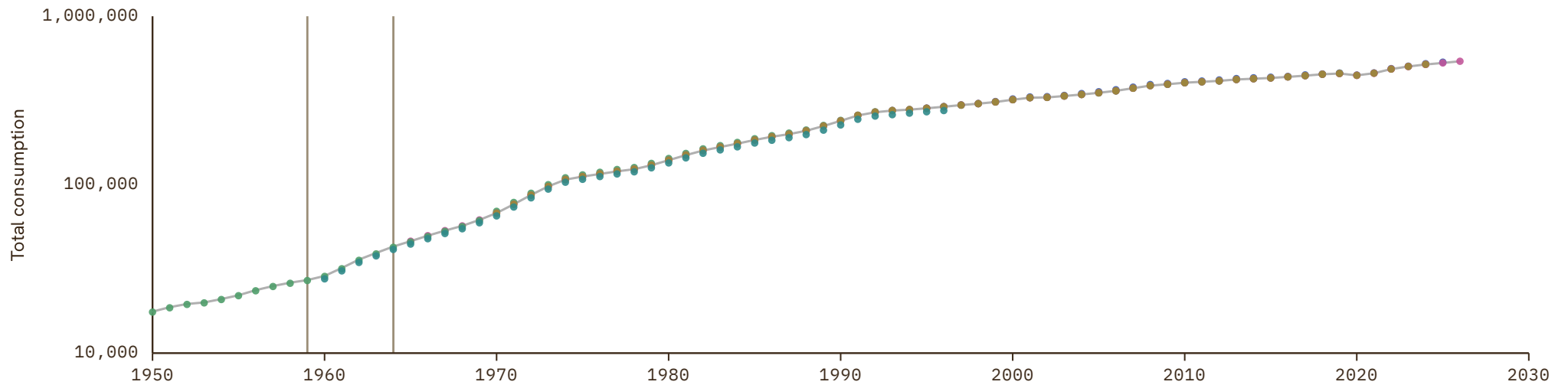

Syria

COVERAGE
1960-2024

UNIT
millions of LC

1 Source composition

SOURCE	CODE	TIME SPAN	NOTES
World Bank (2024)	WDI	1960 - 1969	Ratio-spliced using overlapping data in 1970: (ratio = 100.3%).
United Nations (2024)	UN	1970 - 2024	Baseline source, overlaps with anchor year 2018.

2 Harmonised series

— GMD estimate | Source change ● AMF ● PWT ● UN ● WDI ● WDI ARC

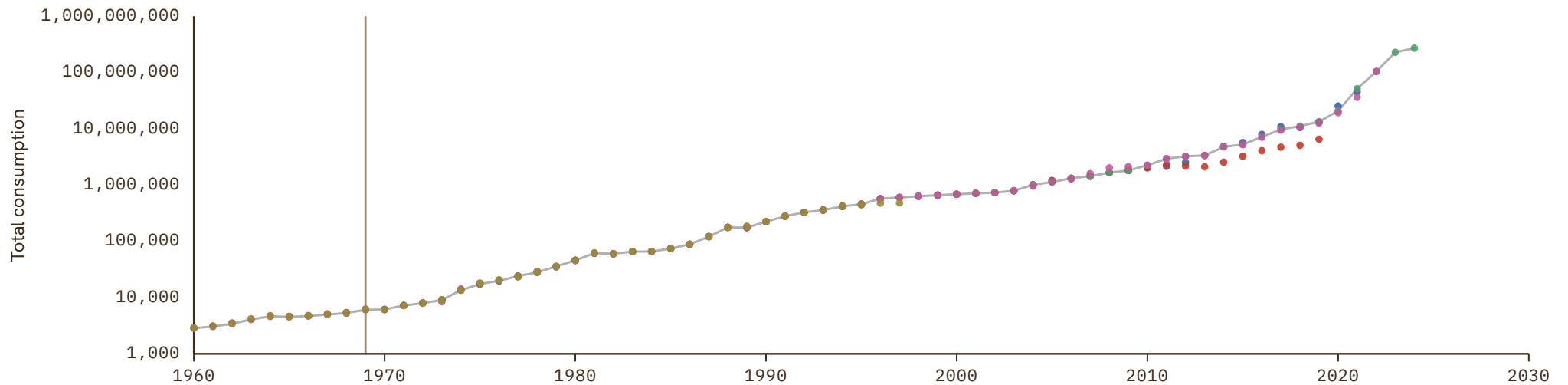

Taiwan

COVERAGE
1901-2023

UNIT
millions of LC

1 Source composition

SOURCE	CODE	TIME SPAN	NOTES
IEC (2020)	AHSTAT	1901 - 1950	Ratio-spliced using overlapping data in 1951: (ratio = 98.6%).
Taiwan Statistical Office (2025)	CS2 TWN	1951 - 2023	Baseline source, overlaps with anchor year 2018.

2 Harmonised series

— GMD estimate | Source change ● AHSTAT ● PWT ● CS2

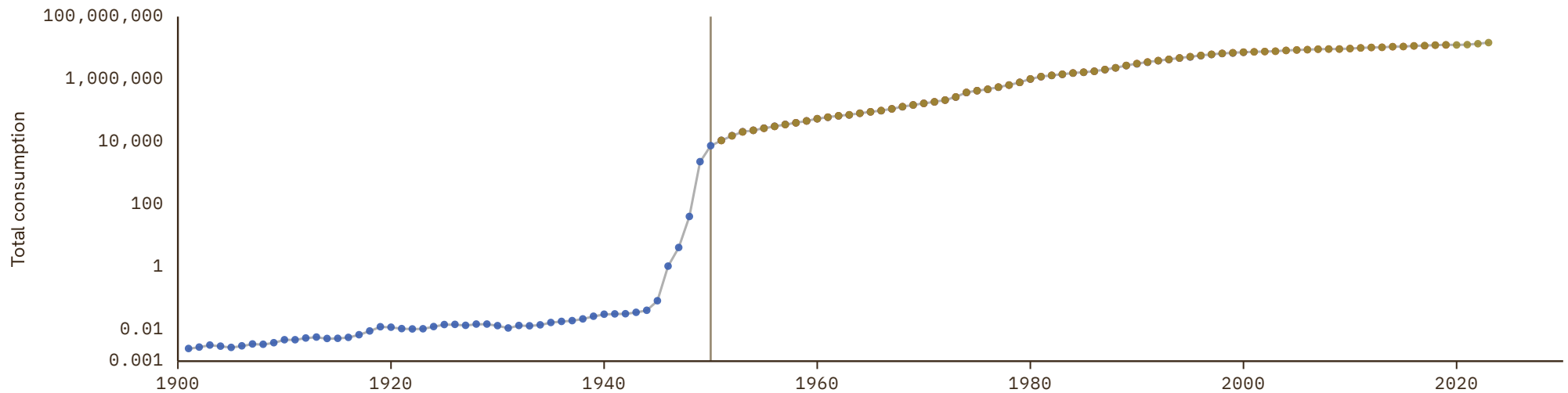

Tajikistan

COVERAGE
1986-2024

UNIT
millions of LC

1 Source composition

SOURCE	CODE	TIME SPAN	NOTES
World Bank (1999)	WDI ARC	1986 - 1989	Ratio-spliced using overlapping data in 1990: (ratio = 87.2%).
United Nations (2024)	UN	1990 - 2024	Baseline source, overlaps with anchor year 2018.

2 Harmonised series

— GMD estimate | Source change ● PWT ● UN ● WDI ● WDI ARC

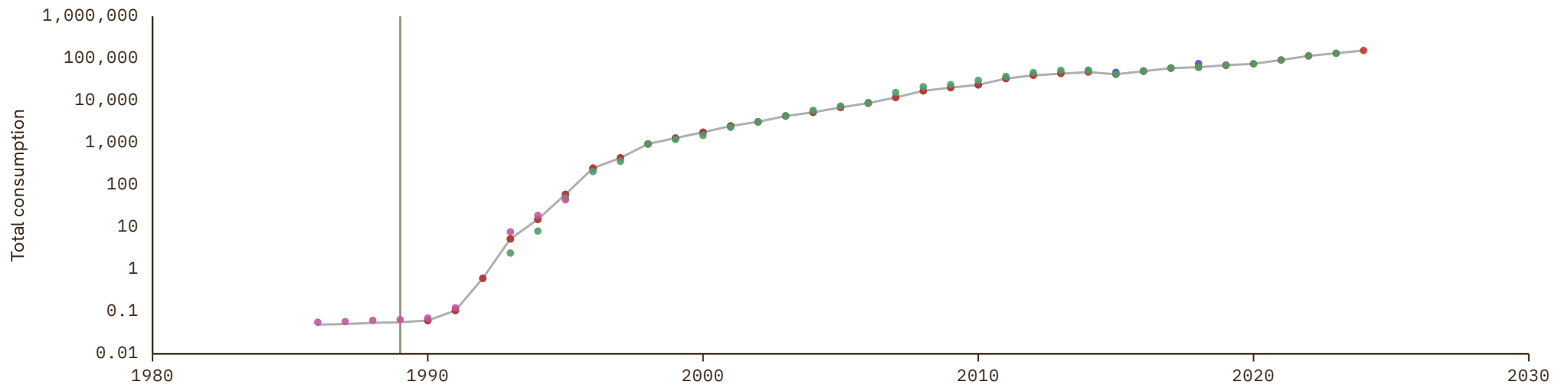

Tanzania

COVERAGE
1960–2024

UNIT
millions of LC

1 Source composition

SOURCE	CODE	TIME SPAN	NOTES
Feenstra et al. (2015)	PWT	1960 - 1989	Ratio-spliced using overlapping data in 1990: (ratio = 76.8%).
World Bank (2024)	WDI	1990 - 2024	Baseline source, overlaps with anchor year 2018.

2 Harmonised series

— GMD estimate | Source change ● PWT ● WDI

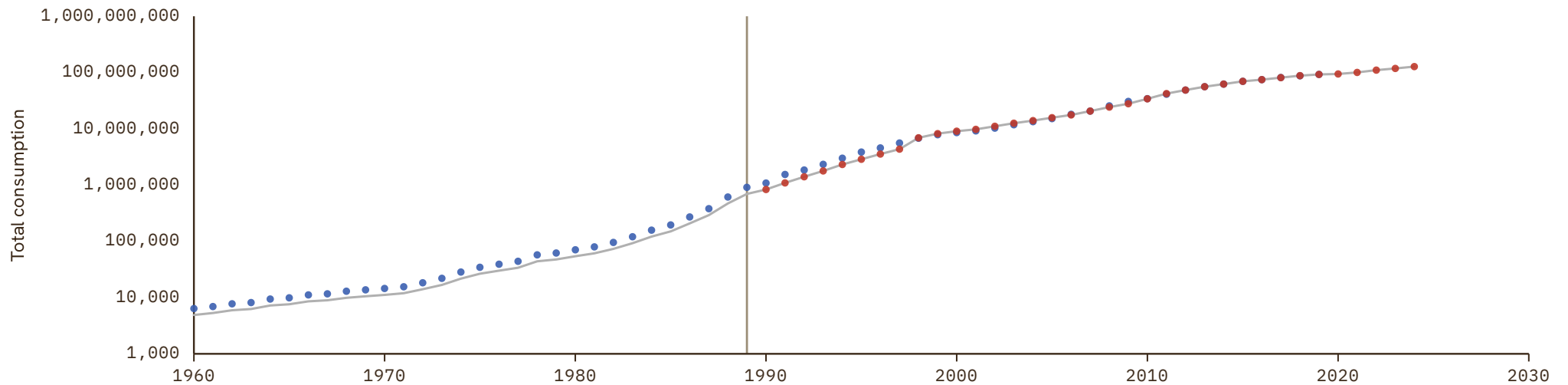

Thailand

COVERAGE
1950–2025

UNIT
millions of LC

1 Source composition

SOURCE	CODE	TIME SPAN	NOTES
Feenstra et al. (2015)	PWT	1950 - 1959	Ratio-spliced using overlapping data in 1960: (ratio = 100.3%).
World Bank (2024)	WDI	1960 - 1969	Ratio-spliced using overlapping data in 1970: (ratio = 98.2%).
United Nations (2024)	UN	1970 - 2024	Baseline source, overlaps with anchor year 2018.
International Monetary Fund (2025)	IMF IFS	2025 - 2025	Ratio-spliced using overlapping data in 2026: (ratio = 100%).

2 Harmonised series

— GMD estimate | Source change ● IMF IFS ● PWT ● UN ● WDI ● WDI ARC

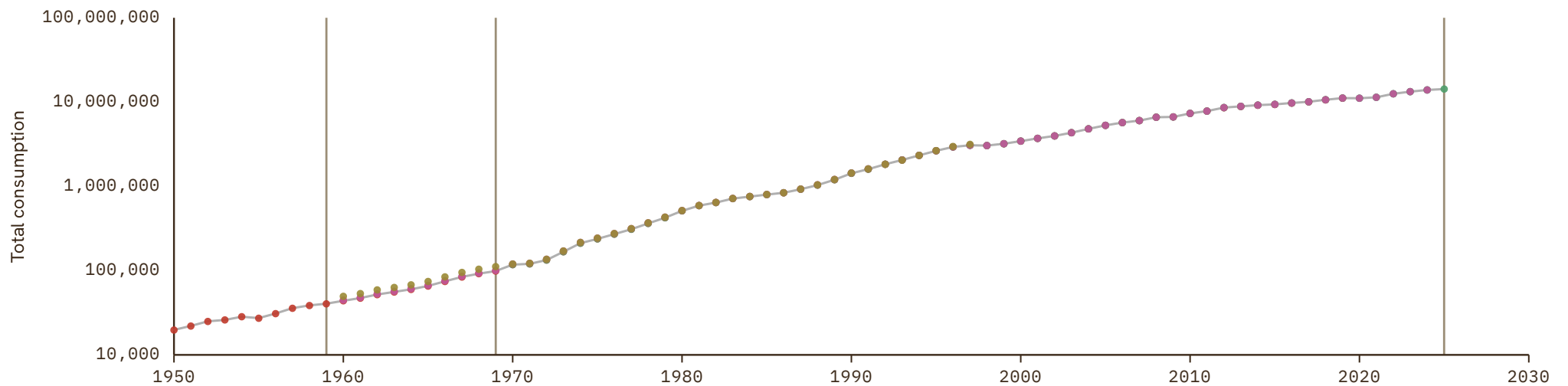

Timor-Leste

COVERAGE
1990-2024

UNIT
millions of LC

1 Source composition

SOURCE	CODE	TIME SPAN	NOTES
United Nations (2024)	UN	1990 - 2024	Baseline source, overlaps with anchor year 2018.

2 Harmonised series

— GMD estimate ● IMF IFS ● PWT ● UN ● WDI

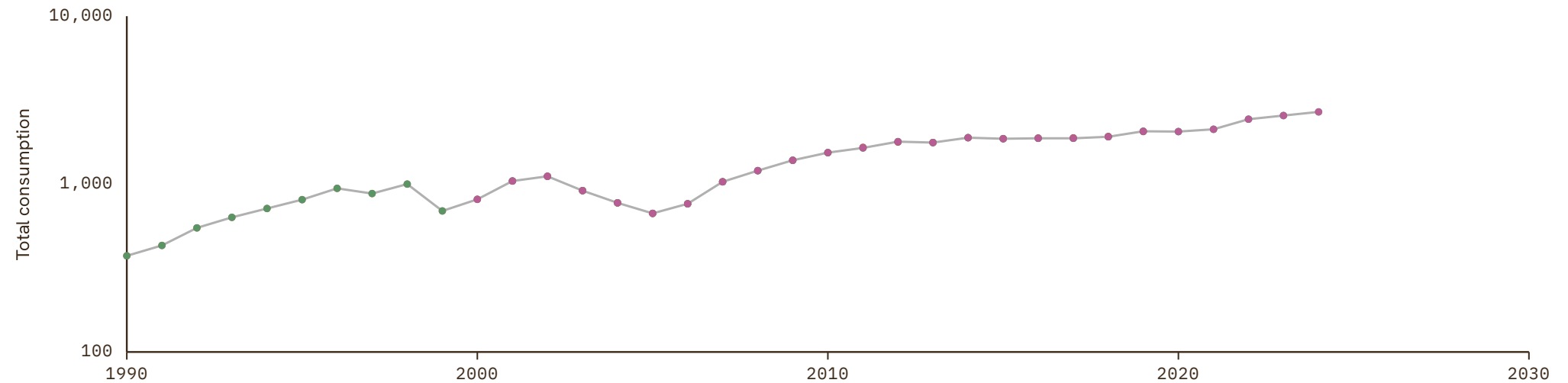

Togo

COVERAGE
1960-2024

UNIT
millions of LC

1 Source composition

SOURCE	CODE	TIME SPAN	NOTES
World Bank (1999)	WDI ARC	1960 - 1962	Ratio-spliced using overlapping data in 1963: (ratio = 118.9%).
BCEAO (2024)	BCEAO	1963 - 1969	Ratio-spliced using overlapping data in 1970: (ratio = 120.6%).
United Nations (2024)	UN	1970 - 2024	Baseline source, overlaps with anchor year 2018.

2 Harmonised series

— GMD estimate | Source change ● BCEAO ● IMF IFS ● PWT ● UN ● WDI ● WDI ARC

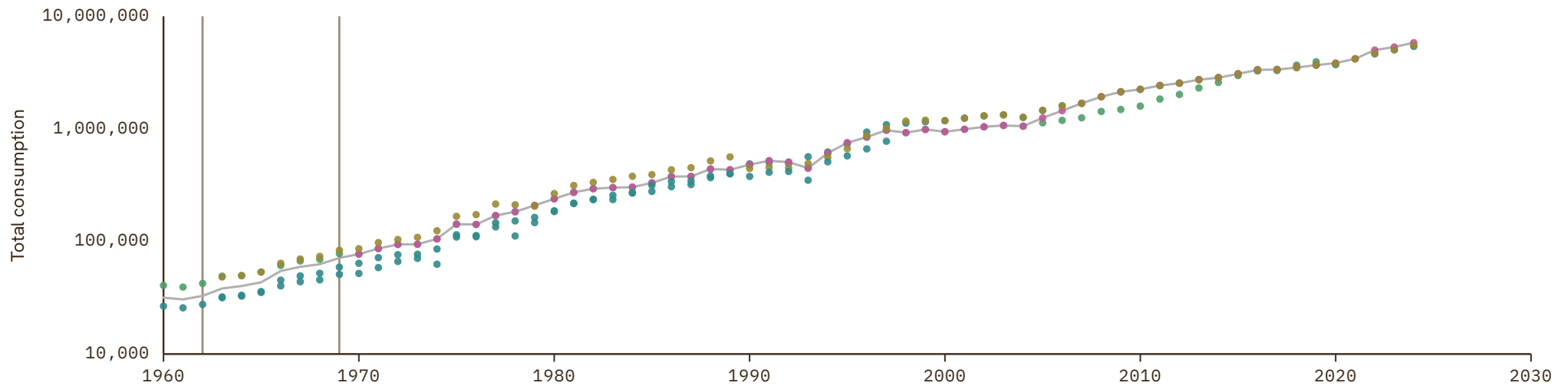

Trinidad and Tobago

COVERAGE
1950–2024

UNIT
millions of LC

1 Source composition

SOURCE	CODE	TIME SPAN	NOTES
Feenstra et al. (2015)	PWT	1950 - 1959	Ratio-spliced using overlapping data in 1960: (ratio = 105.2%).
World Bank (1999)	WDI ARC	1960 - 1969	Ratio-spliced using overlapping data in 1970: (ratio = 108.3%).
United Nations (2024)	UN	1970 - 2024	Baseline source, overlaps with anchor year 2018.

2 Harmonised series

— GMD estimate | Source change ● ECLAC ● PWT ● UN ● WDI ARC

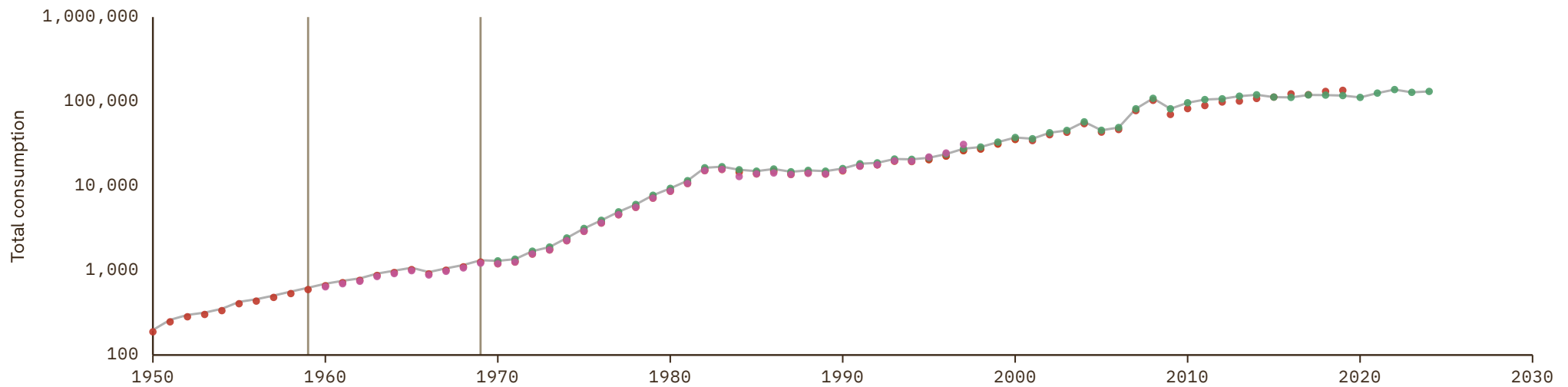

Tunisia

COVERAGE
1960-2024

UNIT
millions of LC

1 Source composition

SOURCE	CODE	TIME SPAN	NOTES
Feenstra et al. (2015)	PWT	1960 - 1960	Ratio-spliced using overlapping data in 1961: (ratio = 79.6%).
World Bank (1999)	WDI ARC	1961 - 1964	Ratio-spliced using overlapping data in 1965: (ratio = 114.8%).
World Bank (2024)	WDI	1965 - 1969	Ratio-spliced using overlapping data in 1970: (ratio = 114.8%).
United Nations (2024)	UN	1970 - 2024	Baseline source, overlaps with anchor year 2018.

2 Harmonised series

— GMD estimate | Source change ● AMF ● IMF IFS ● PWT ● UN ● WDI ● WDI ARC

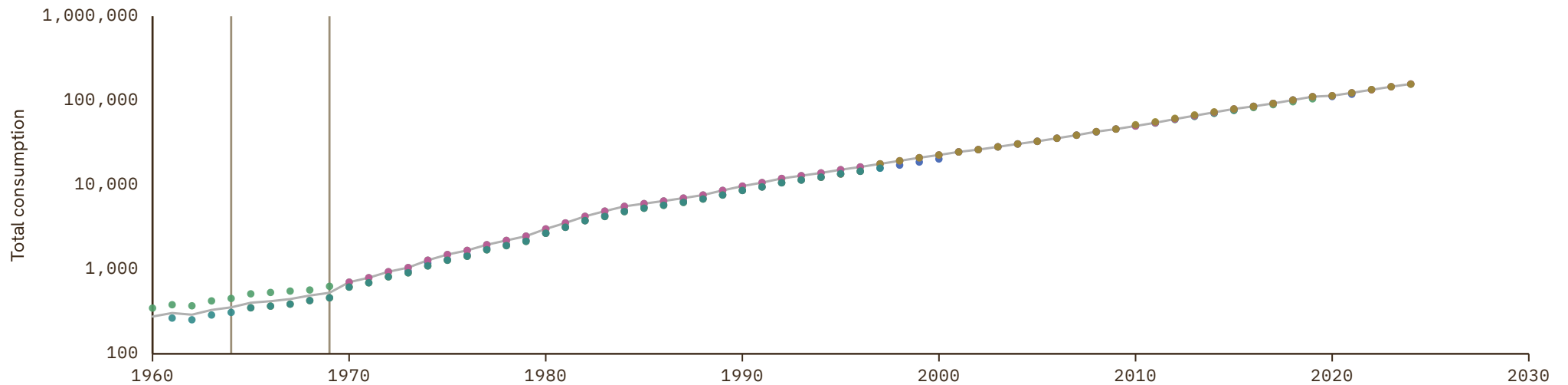

Turkey

COVERAGE
1950–2026

UNIT
millions of LC

1 Source composition

SOURCE	CODE	TIME SPAN	NOTES
Feenstra et al. (2015)	PWT	1950 - 1959	Ratio-spliced using overlapping data in 1960: (ratio = 142.1%).
OECD (2024)	OECD EO	1960 - 2026	Baseline source, overlaps with anchor year 2018.

2 Harmonised series

— GMD estimate | Source change ● EUS ● OECD EO ● PWT ● UN ● WDI ● WDI ARC

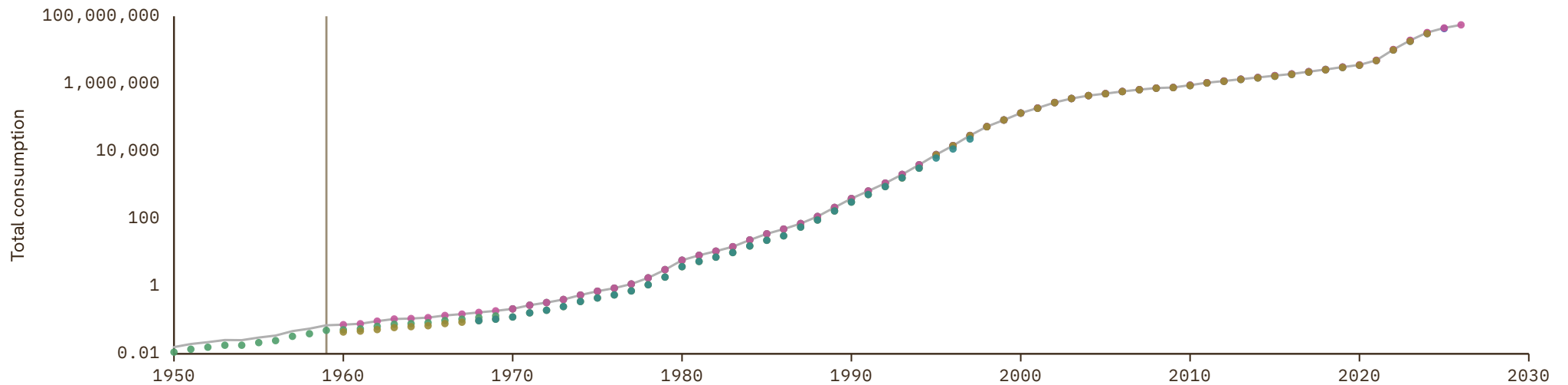

Turkmenistan

COVERAGE
1987-2024

UNIT
millions of LC

1 Source composition

SOURCE	CODE	TIME SPAN	NOTES
World Bank (2024)	WDI	1987 - 1989	Ratio-spliced using overlapping data in 1990: (ratio = 80%).
United Nations (2024)	UN	1990 - 2024	Baseline source, overlaps with anchor year 2018.

2 Harmonised series

— GMD estimate | Source change ● PWT ● UN ● WDI ● WDI ARC

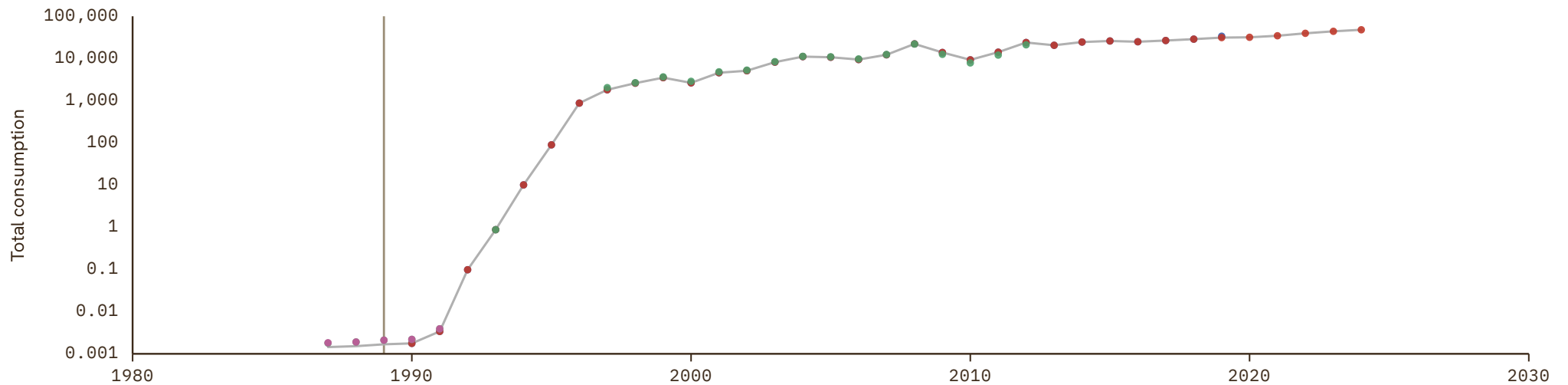

Uganda

COVERAGE
1950–2024

UNIT
millions of LC

1 Source composition

SOURCE	CODE	TIME SPAN	NOTES
Feenstra et al. (2015)	PWT	1950 - 1959	Ratio-spliced using overlapping data in 1960: (ratio = 194.5%).
World Bank (2024)	WDI	1960 - 1969	Ratio-spliced using overlapping data in 1970: (ratio = 100%).
United Nations (2024)	UN	1970 - 2024	Baseline source, overlaps with anchor year 2018.

2 Harmonised series

— GMD estimate | Source change ● IMF IFS ● PWT ● UN ● WDI ● WDI ARC

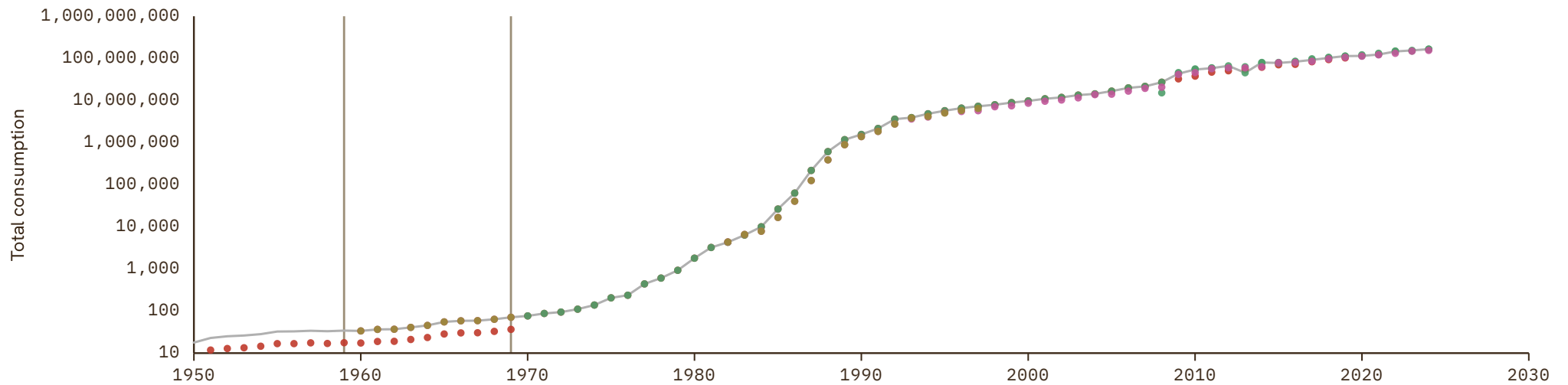

Ukraine

COVERAGE
1989-2024

UNIT
millions of LC

1 Source composition

SOURCE	CODE	TIME SPAN	NOTES
World Bank (2024)	WDI	1989 - 1989	Ratio-spliced using overlapping data in 1990: (ratio = 103.8%).
United Nations (2024)	UN	1990 - 1999	Ratio-spliced using overlapping data in 2000: (ratio = 100%).
Eurostat (2025)	EUS	2000 - 2024	Baseline source, overlaps with anchor year 2018.

2 Harmonised series

— GMD estimate | Source change ● EUS ● IMF IFS ● PWT ● UN ● WDI ● WDI ARC

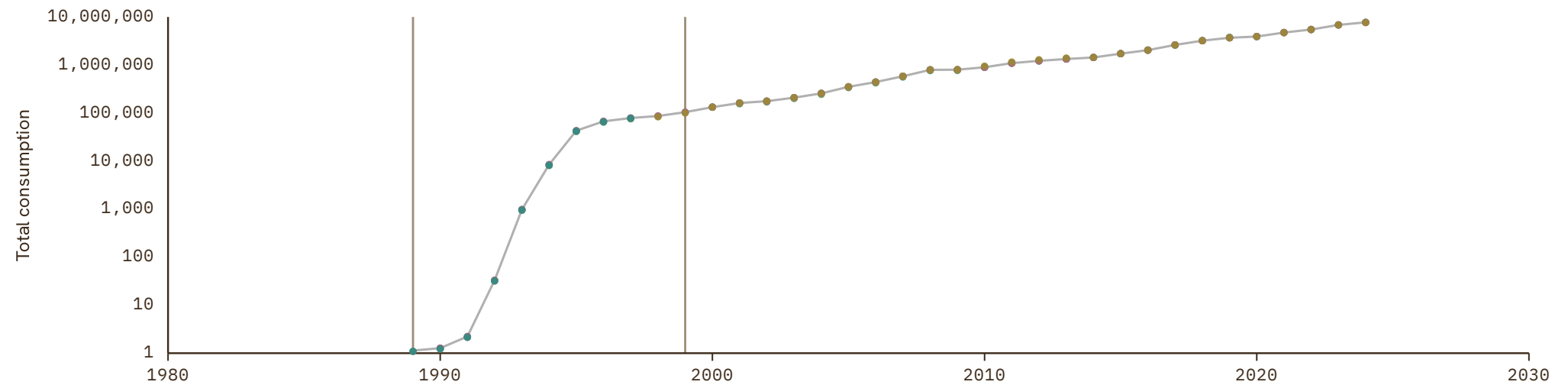

United Arab Emirates

COVERAGE
1970-2024

UNIT
millions of LC

1 Source composition

SOURCE	CODE	TIME SPAN	NOTES
United Nations (2024)	UN	1970 - 2024	Baseline source, overlaps with anchor year 2018.

2 Harmonised series

— GMD estimate ● AMF ● IMF IFS ● PWT ● UN ● WDI ● WDI ARC

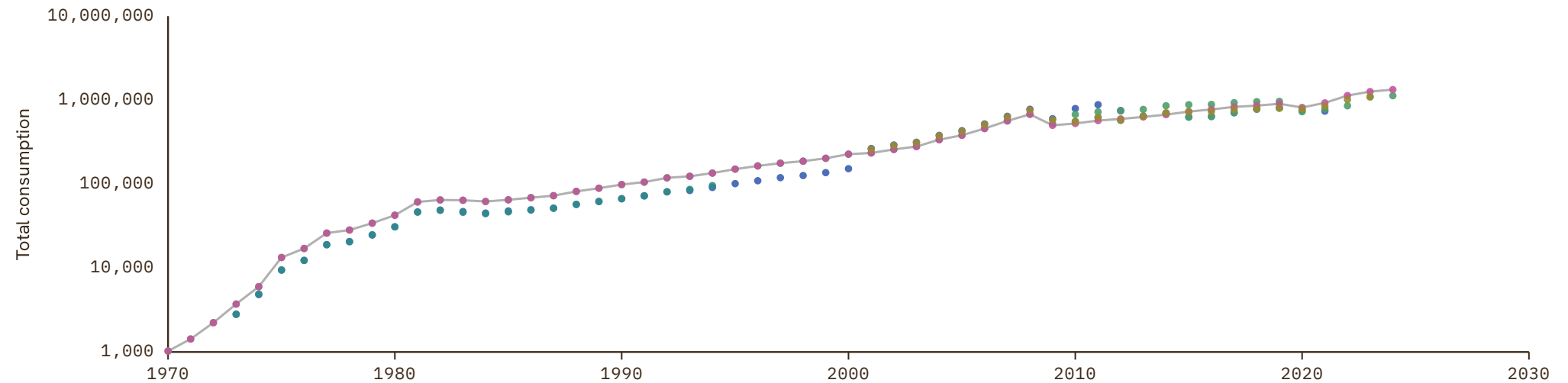

United Kingdom

COVERAGE
1830-2026

UNIT
millions of LC

1 Source composition

SOURCE	CODE	TIME SPAN	NOTES
Thomas et al. (2010)	CS1 GBR	1830 - 1959	Ratio-spliced using overlapping data in 1960: (ratio = 98.8%).
OECD (2024)	OECD EO	1960 - 2026	Baseline source, overlaps with anchor year 2018.

2 Harmonised series

— GMD estimate | Source change ● IMF IFS ● OECD EO ● PWT ● UN ● WDI ● WDI ARC ● CS1 ● CS4

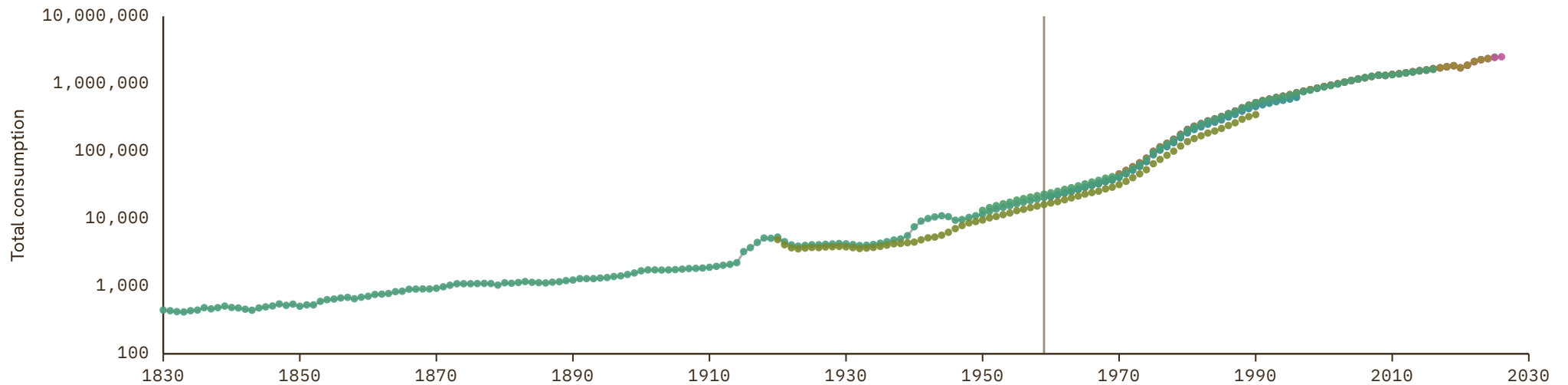

United States

COVERAGE
1950–2026

UNIT
millions of LC

1 Source composition

SOURCE	CODE	TIME SPAN	NOTES
Feenstra et al. (2015)	PWT	1950 - 1959	Ratio-spliced using overlapping data in 1960: (ratio = 100.1%).
OECD (2024)	OECD EO	1960 - 2026	Baseline source, overlaps with anchor year 2018.

2 Harmonised series

— GMD estimate | Source change ● IMF IFS ● OECD EO ● PWT ● UN ● WDI ● WDI ARC

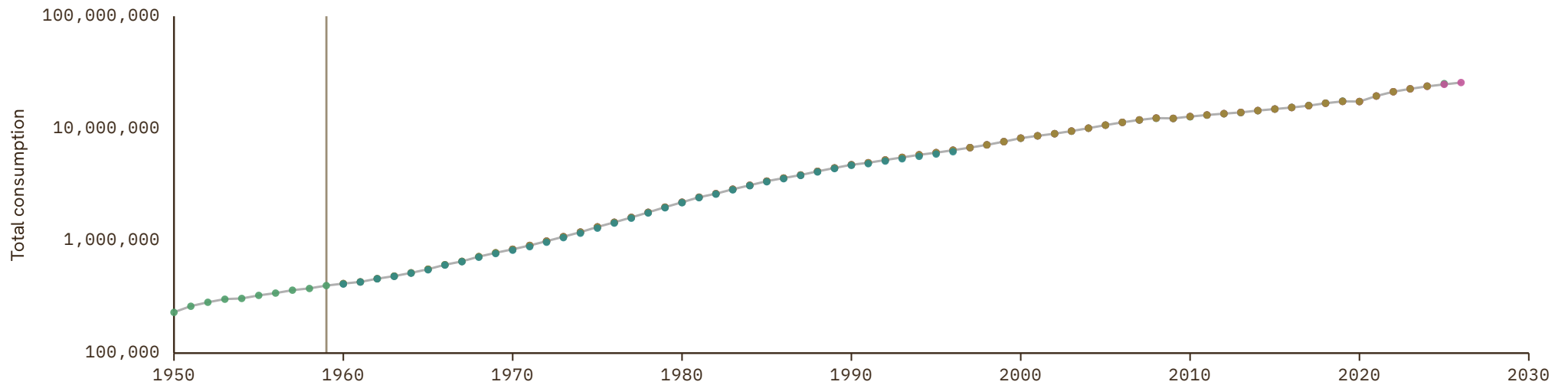

Uruguay

COVERAGE
1950–2025

UNIT
millions of LC

1 Source composition

SOURCE	CODE	TIME SPAN	NOTES
Feenstra et al. (2015)	PWT	1950 - 1959	Ratio-spliced using overlapping data in 1960: (ratio = 100.1%).
World Bank (2024)	WDI	1960 - 1969	Ratio-spliced using overlapping data in 1970: (ratio = 104.1%).
United Nations (2024)	UN	1970 - 2024	Baseline source, overlaps with anchor year 2018.
International Monetary Fund (2025)	IMF IFS	2025 - 2025	Ratio-spliced using overlapping data in 2026: (ratio = 98.7%).

2 Harmonised series

— GMD estimate | Source change ● ECLAC ● IMF IFS ● PWT ● UN ● WDI ● WDI ARC

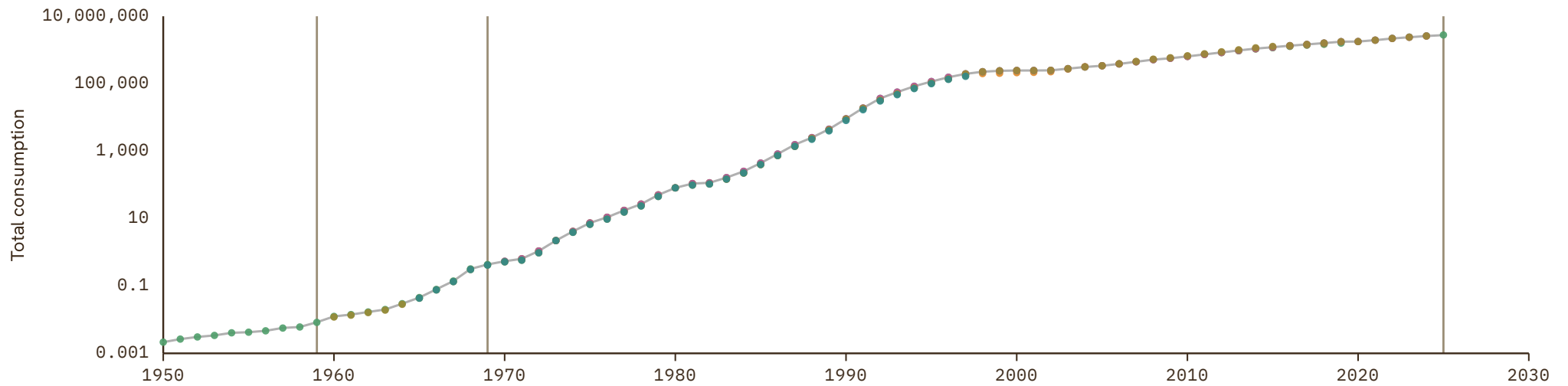

Uzbekistan

COVERAGE
1987-2024

UNIT
millions of LC

1 Source composition

SOURCE	CODE	TIME SPAN	NOTES
World Bank (1999)	WDI ARC	1987 - 1989	Ratio-spliced using overlapping data in 1990: (ratio = 128.5%).
United Nations (2024)	UN	1990 - 2024	Baseline source, overlaps with anchor year 2018.

2 Harmonised series

— GMD estimate | Source change ● IMF IFS ● PWT ● UN ● WDI ● WDI ARC

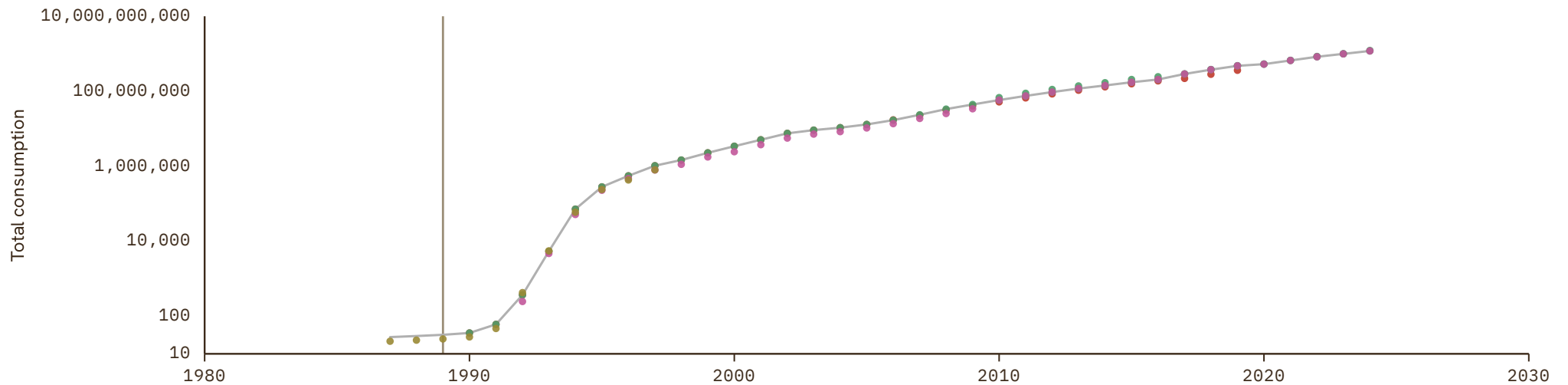

Venezuela

COVERAGE
1950–2024

UNIT
millions of LC

1 Source composition

SOURCE	CODE	TIME SPAN	NOTES
Feenstra et al. (2015)	PWT	1950 - 1959	Ratio-spliced using overlapping data in 1960: (ratio = 98.6%).
World Bank (2024)	WDI	1960 - 1967	Ratio-spliced using overlapping data in 1968: (ratio = 93.9%).
Baptista (1997)	CS1 VEN	1968 - 1969	Ratio-spliced using overlapping data in 1970: (ratio = 90.1%).
United Nations (2024)	UN	1970 - 2024	Baseline source, overlaps with anchor year 2018.

2 Harmonised series

— GMD estimate | Source change ● ECLAC ● PWT ● UN ● WDI ● WDI ARC ● CS1

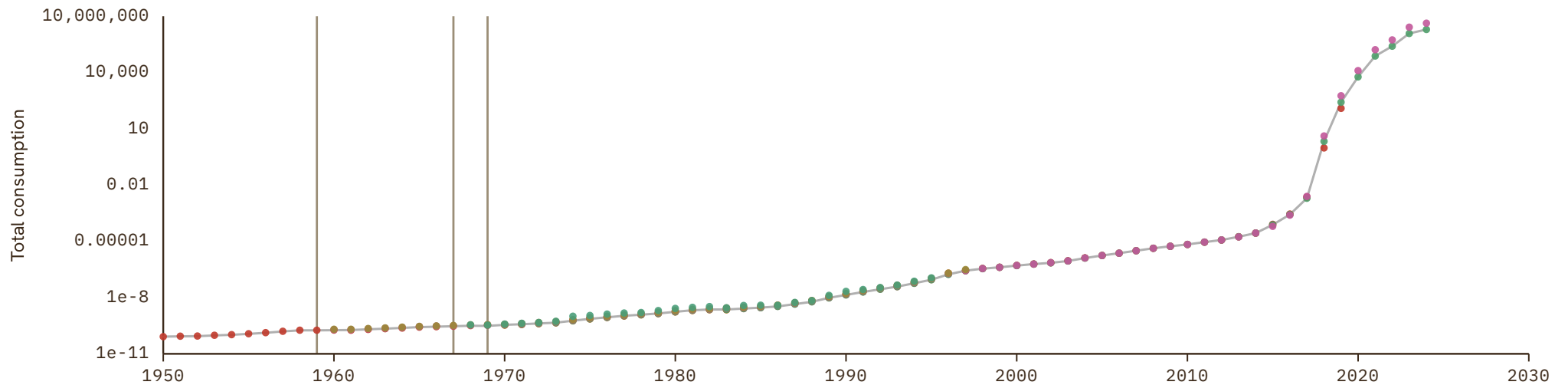

Vietnam

COVERAGE
1970-2024

UNIT
millions of LC

1 Source composition

SOURCE	CODE	TIME SPAN	NOTES
United Nations (2024)	UN	1970 - 2024	Baseline source, overlaps with anchor year 2018.

2 Harmonised series

— GMD estimate ● IMF IFS ● PWT ● UN ● WDI ● WDI ARC

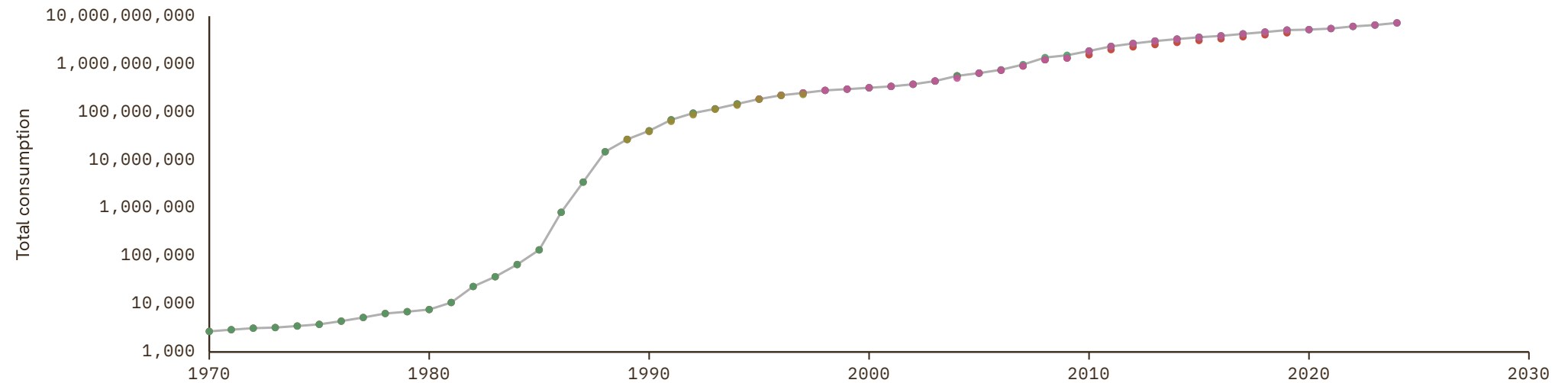

Yemen

COVERAGE
1980-2024

UNIT
millions of LC

1 Source composition

SOURCE	CODE	TIME SPAN	NOTES
Arab Monetary Fund (2024)	AMF	1980 - 1988	Ratio-spliced using overlapping data in 1989: (ratio = 169.8%).
United Nations (2024)	UN	1989 - 2024	Baseline source, overlaps with anchor year 2018.

2 Harmonised series

— GMD estimate | Source change ● AMF ● PWT ● UN ● WDI ● WDI ARC

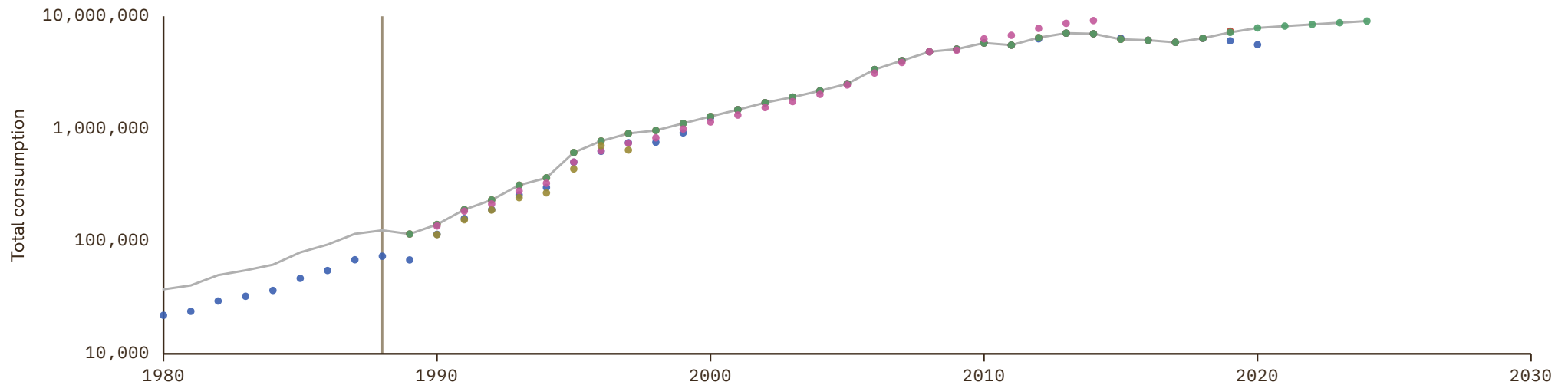

Yugoslavia

COVERAGE
1952–1990

UNIT
millions of LC

1 Source composition

SOURCE	CODE	TIME SPAN	NOTES
Banushi et al. (2024)	COMECON	1952 - 1969	Ratio-spliced using overlapping data in 1970: (ratio = 124.8%).
United Nations (2024)	UN	1970 - 1990	Ratio-spliced using overlapping data in 1991: (ratio = 100%).

2 Harmonised series

— GMD estimate | Source change ● COMECON ● UN

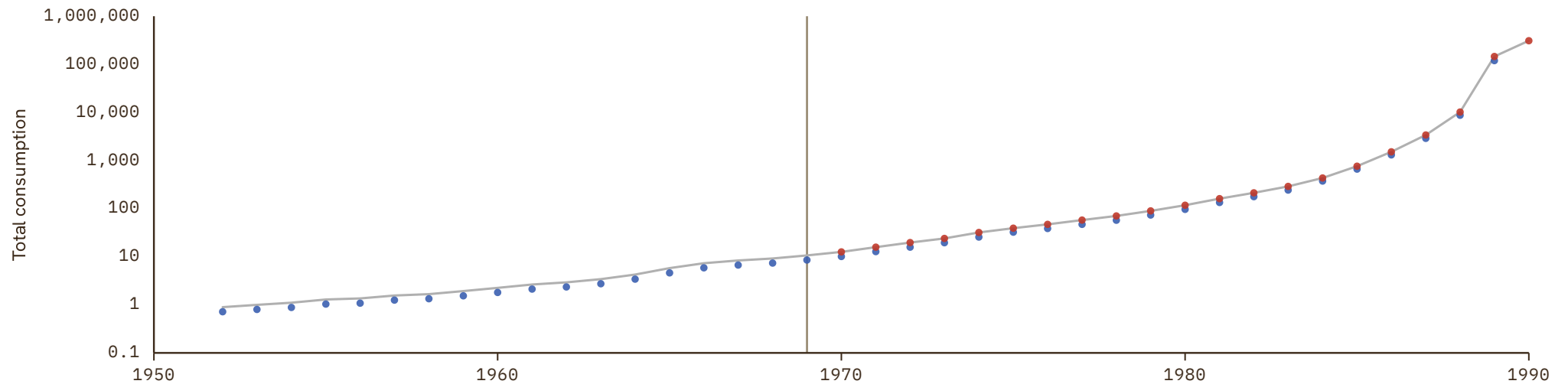

Zambia

COVERAGE
1955-2024

UNIT
millions of LC

1 Source composition

SOURCE	CODE	TIME SPAN	NOTES
Feenstra et al. (2015)	PWT	1955 - 1959	Ratio-spliced using overlapping data in 1960: (ratio = 100%).
World Bank (1999)	WDI ARC	1960 - 1969	Ratio-spliced using overlapping data in 1970: (ratio = 103.4%).
United Nations (2024)	UN	1970 - 2024	Baseline source, overlaps with anchor year 2018.

2 Harmonised series

— GMD estimate | Source change ● IMF IFS ● PWT ● UN ● WDI ● WDI ARC

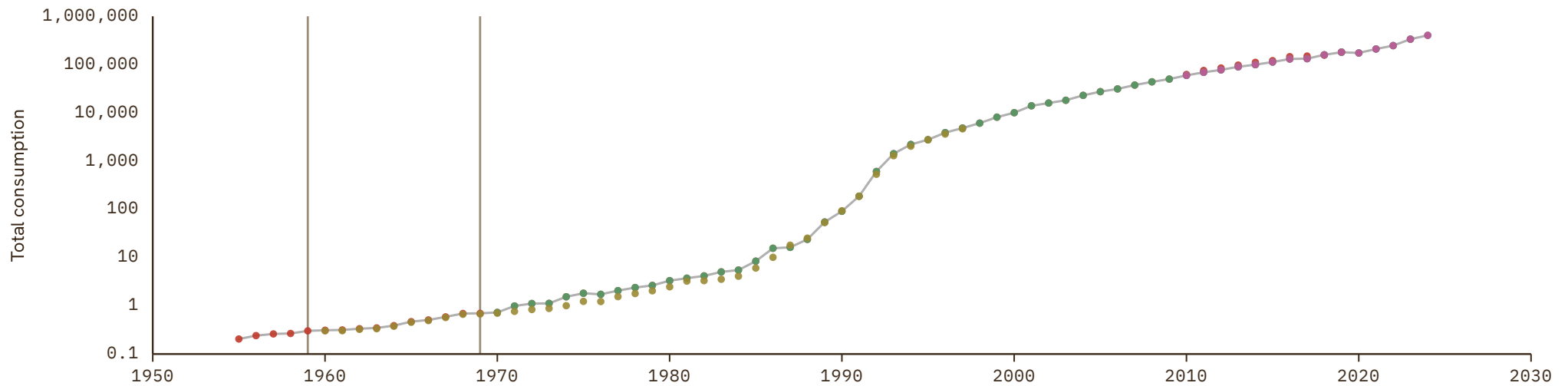

Zimbabwe

COVERAGE
1954-2024

UNIT
millions of LC

1 Source composition

SOURCE	CODE	TIME SPAN	NOTES
Feenstra et al. (2015)	PWT	1954 - 1959	Ratio-spliced using overlapping data in 1960: (ratio = 103.7%).
World Bank (2024)	WDI	1960 - 1969	Ratio-spliced using overlapping data in 1970: (ratio = 297252.4%).
United Nations (2024)	UN	1970 - 2024	Baseline source, overlaps with anchor year 2018.

2 Harmonised series

— GMD estimate | Source change ● IMF IFS ● PWT ● UN ● WDI ● WDI ARC

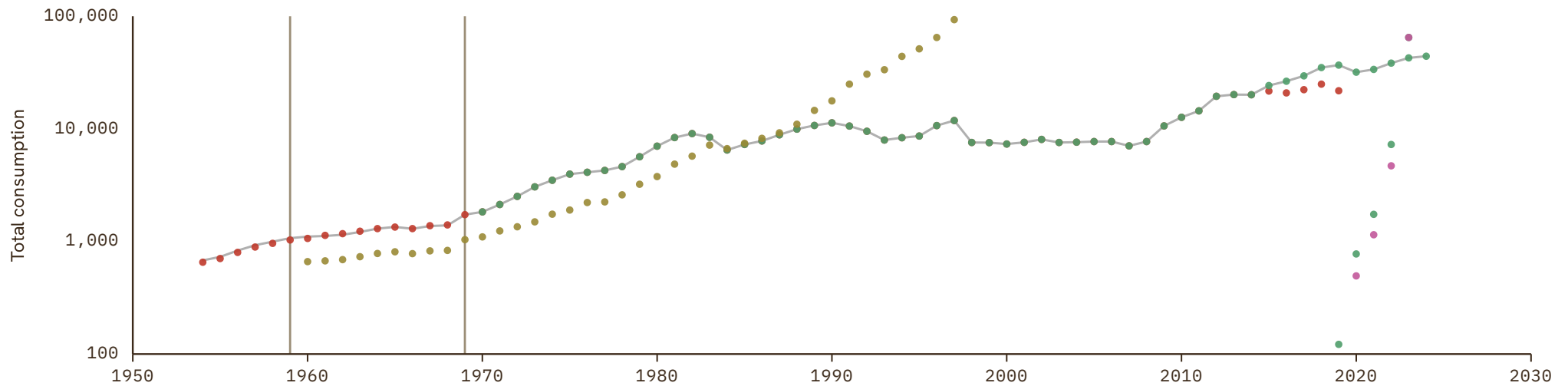

Andorra

COVERAGE
1970-2024

UNIT
millions of LC

1 Source composition

SOURCE	CODE	TIME SPAN	NOTES
United Nations (2024)	UN	1970 - 2024	Baseline source, overlaps with anchor year 2018.

2 Harmonised series

— GMD estimate ● IMF IFS ● PWT ● UN

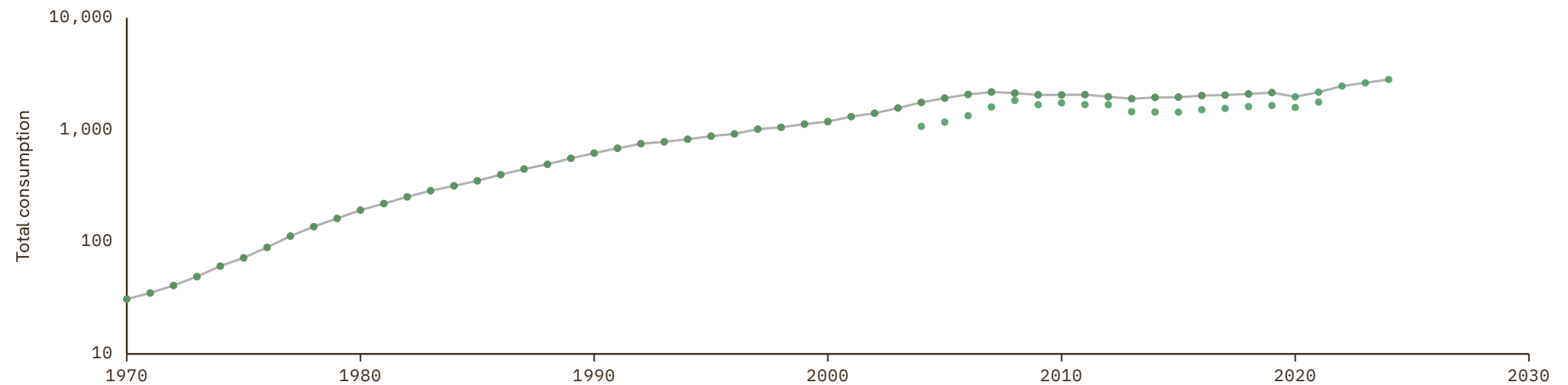

Anguilla

COVERAGE
1970-2024

UNIT
millions of LC

1 Source composition

SOURCE	CODE	TIME SPAN	NOTES
United Nations (2024)	UN	1970 - 2024	Baseline source, overlaps with anchor year 2018.

2 Harmonised series

— GMD estimate ● PWT ● UN

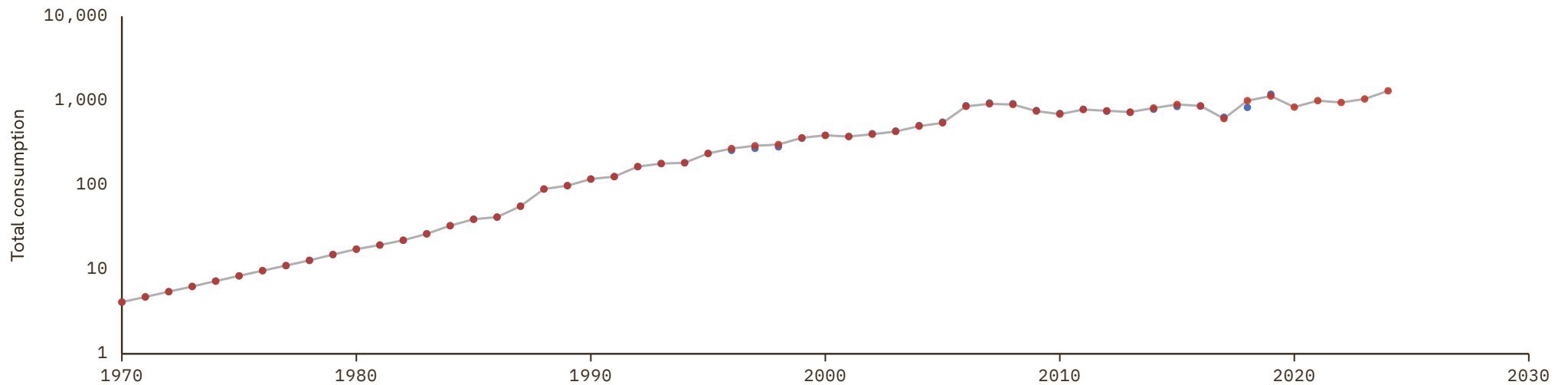

Antigua and Barbuda

COVERAGE
1970-2024

UNIT
millions of LC

1 Source composition

SOURCE	CODE	TIME SPAN	NOTES
United Nations (2024)	UN	1970 - 2024	Baseline source, overlaps with anchor year 2018.

2 Harmonised series

— GMD estimate ● PWT ● UN ● WDI ARC

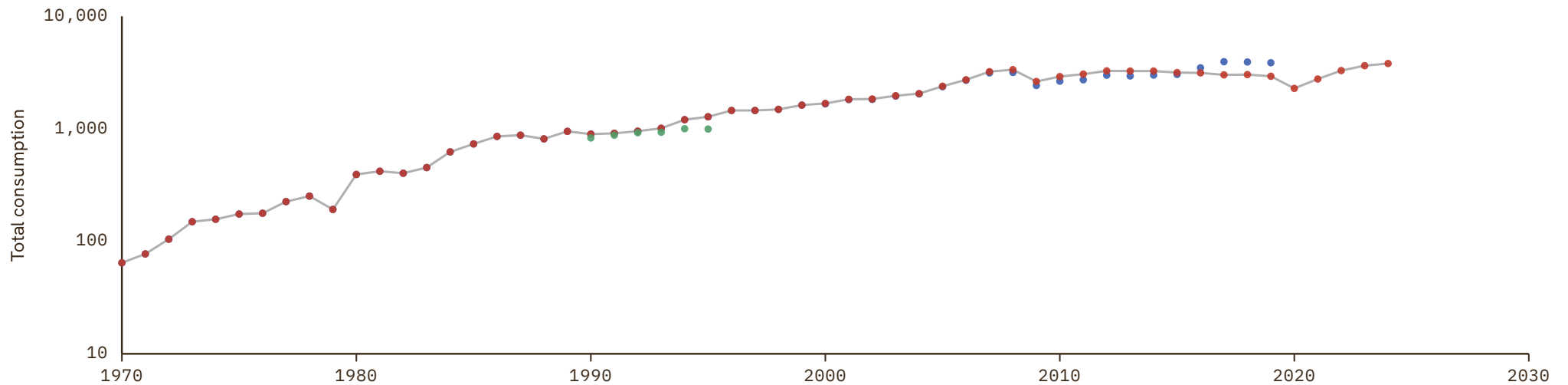

Aruba

COVERAGE
1970-2024

UNIT
millions of LC

1 Source composition

SOURCE	CODE	TIME SPAN	NOTES
United Nations (2024)	UN	1970 - 2024	Baseline source, overlaps with anchor year 2018.

2 Harmonised series

— GMD estimate ● PWT ● UN ● WDI

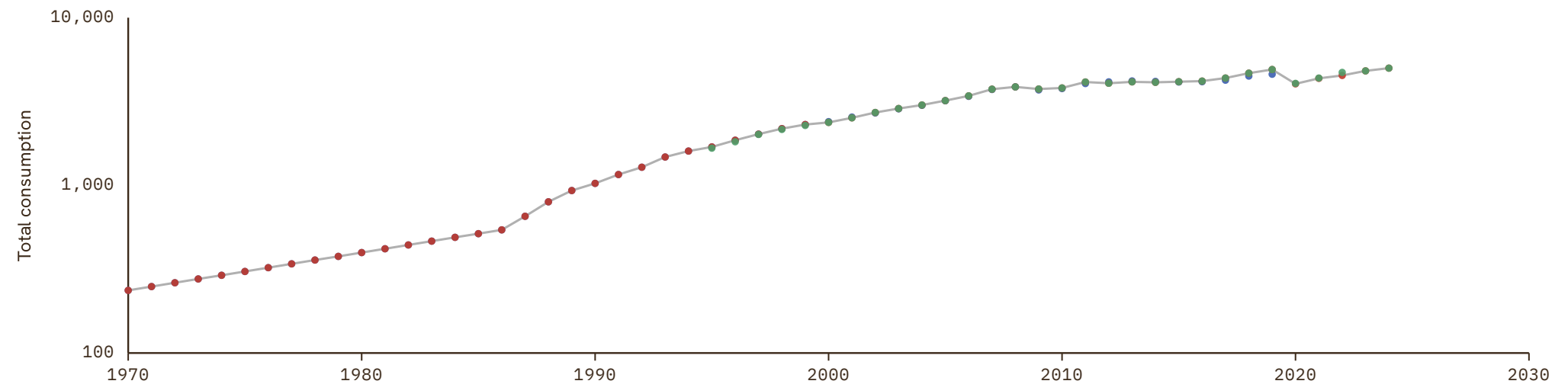

British Virgin Islands

COVERAGE
1970-2024

UNIT
millions of LC

1 Source composition

SOURCE	CODE	TIME SPAN	NOTES
United Nations (2024)	UN	1970 - 2024	Baseline source, overlaps with anchor year 2018.

2 Harmonised series

— GMD estimate ● PWT ● UN

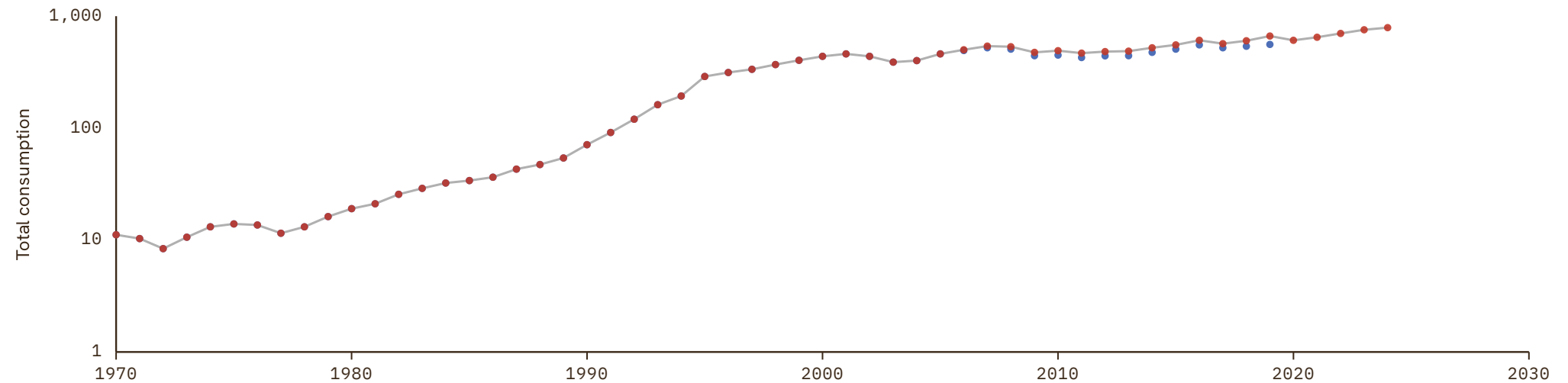

Cayman Islands

COVERAGE
1970–2024UNIT
millions of LC

1 Source composition

SOURCE	CODE	TIME SPAN	NOTES
United Nations (2024)	UN	1970 - 2024	Baseline source, overlaps with anchor year 2018.

2 Harmonised series

— GMD estimate ● PWT ● UN

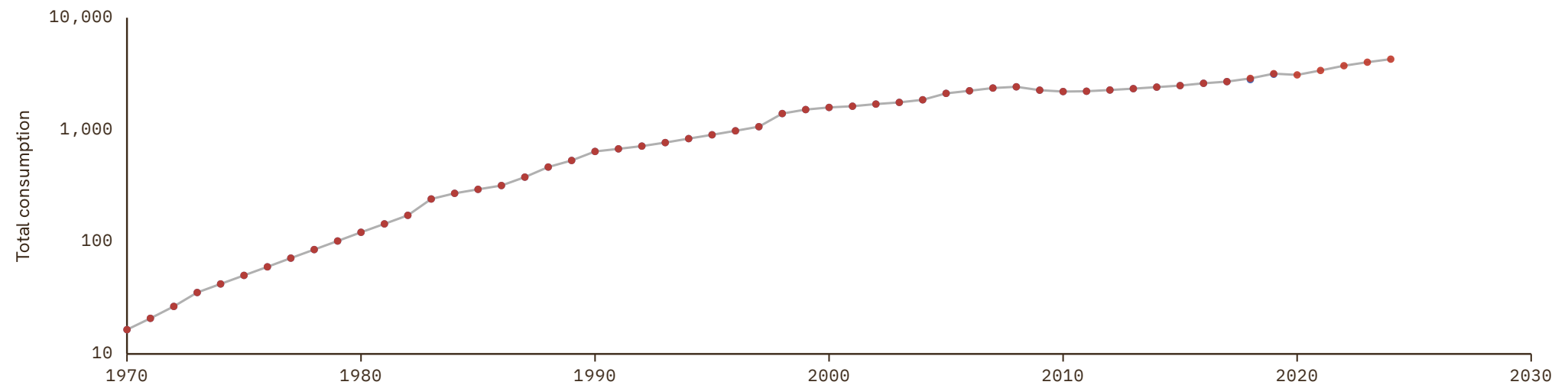

Comoros

COVERAGE
1960-2024

UNIT
millions of LC

1 Source composition

SOURCE	CODE	TIME SPAN	NOTES
Feenstra et al. (2015)	PWT	1960 - 1969	Ratio-spliced using overlapping data in 1970: (ratio = 100%).
United Nations (2024)	UN	1970 - 2024	Baseline source, overlaps with anchor year 2018.

2 Harmonised series

— GMD estimate | Source change ● AMF ● IMF IFS ● PWT ● UN ● WDI ● WDI ARC

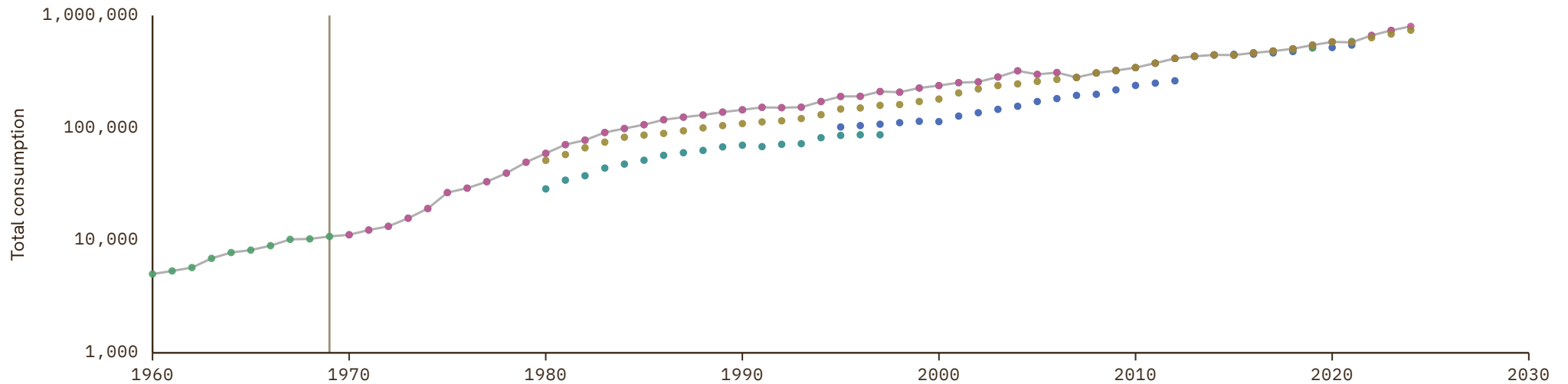

Cook Islands

COVERAGE
1970–2024UNIT
millions of LC

1 Source composition

SOURCE	CODE	TIME SPAN	NOTES
United Nations (2024)	UN	1970 - 2024	Baseline source, overlaps with anchor year 2018.

2 Harmonised series

— GMD estimate ● PWT ● UN

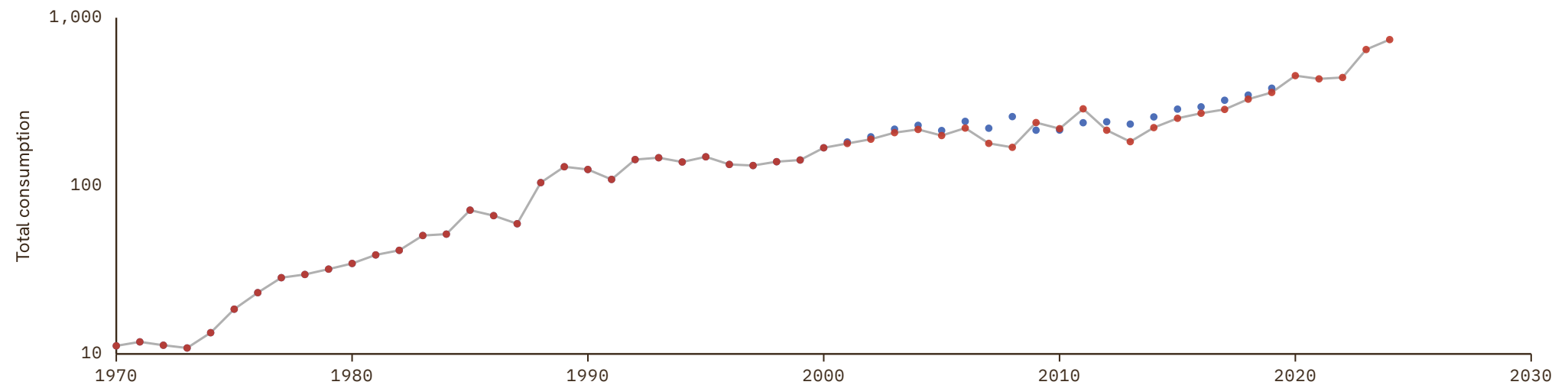

Curaçao

COVERAGE
2005–2024

UNIT
millions of LC

1 Source composition

SOURCE	CODE	TIME SPAN	NOTES
United Nations (2024)	UN	2005 - 2024	Baseline source, overlaps with anchor year 2018.

2 Harmonised series

— GMD estimate ● PWT ● UN ● WDI

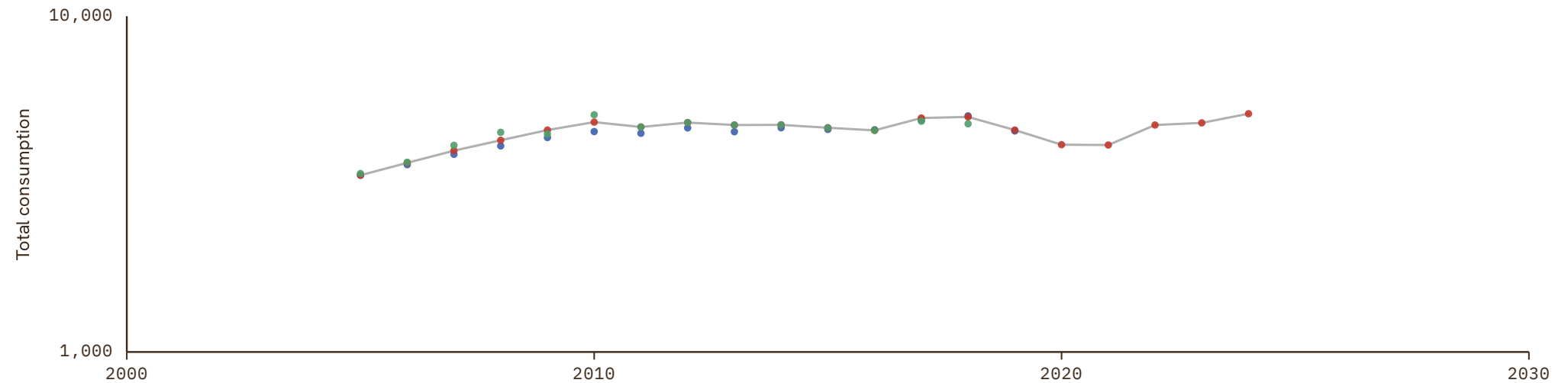

Faroe Islands

COVERAGE
1998–2024UNIT
millions of LC

1 Source composition

SOURCE	CODE	TIME SPAN	NOTES
World Bank (2024)	WDI	1998 - 2024	Baseline source, overlaps with anchor year 2018.

2 Harmonised series

— GMD estimate ● WDI

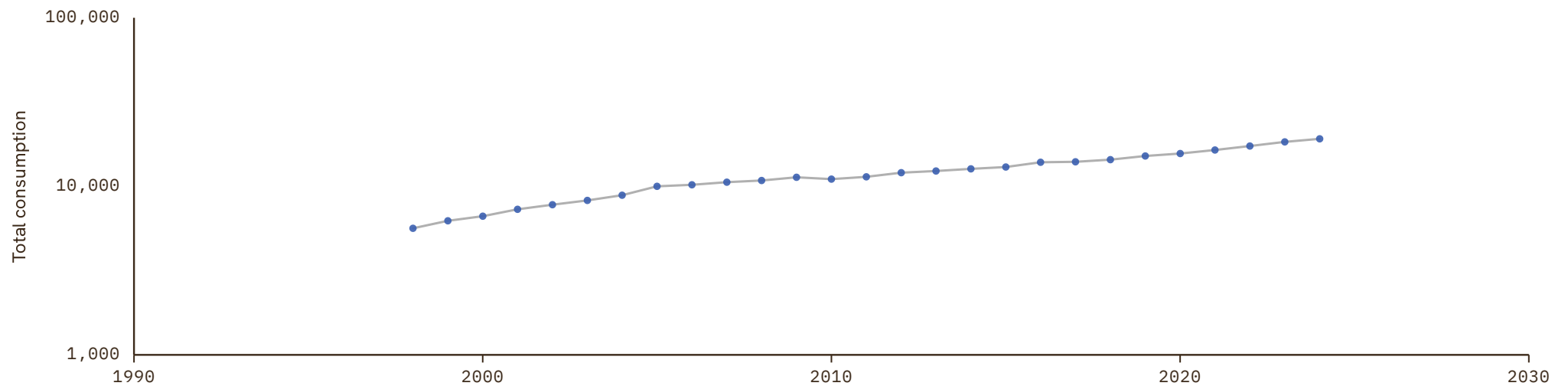

French Polynesia

COVERAGE
1970–2024UNIT
millions of LC

1 Source composition

SOURCE	CODE	TIME SPAN	NOTES
United Nations (2024)	UN	1970 - 2024	Baseline source, overlaps with anchor year 2018.

2 Harmonised series

— GMD estimate ● PWT ● UN ● WDI

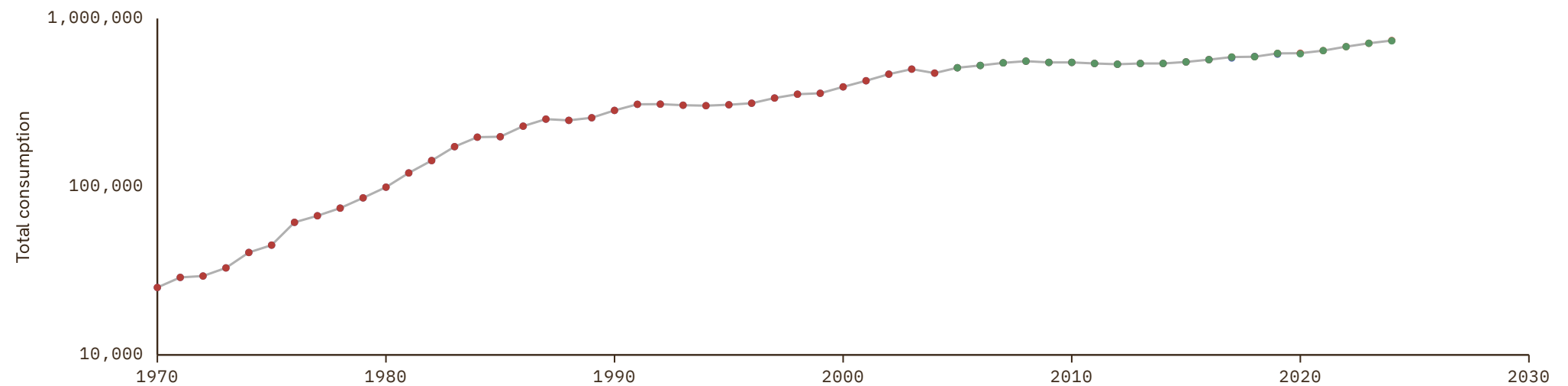

Greenland

COVERAGE
1970-2024

UNIT
millions of LC

1 Source composition

SOURCE	CODE	TIME SPAN	NOTES
United Nations (2024)	UN	1970 - 2024	Baseline source, overlaps with anchor year 2018.

2 Harmonised series

— GMD estimate ● PWT ● UN ● WDI

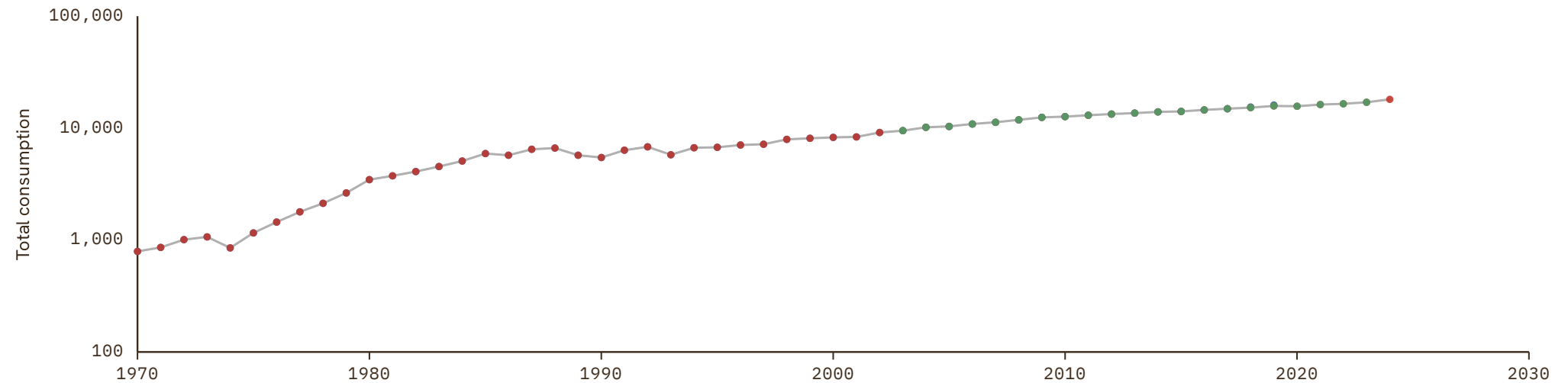

Kiribati

COVERAGE
1970-2024

UNIT
millions of LC

1 Source composition

SOURCE	CODE	TIME SPAN	NOTES
United Nations (2024)	UN	1970 - 2024	Baseline source, overlaps with anchor year 2018.

2 Harmonised series

— GMD estimate ● IMF IFS ● PWT ● UN ● WDI ● WDI ARC

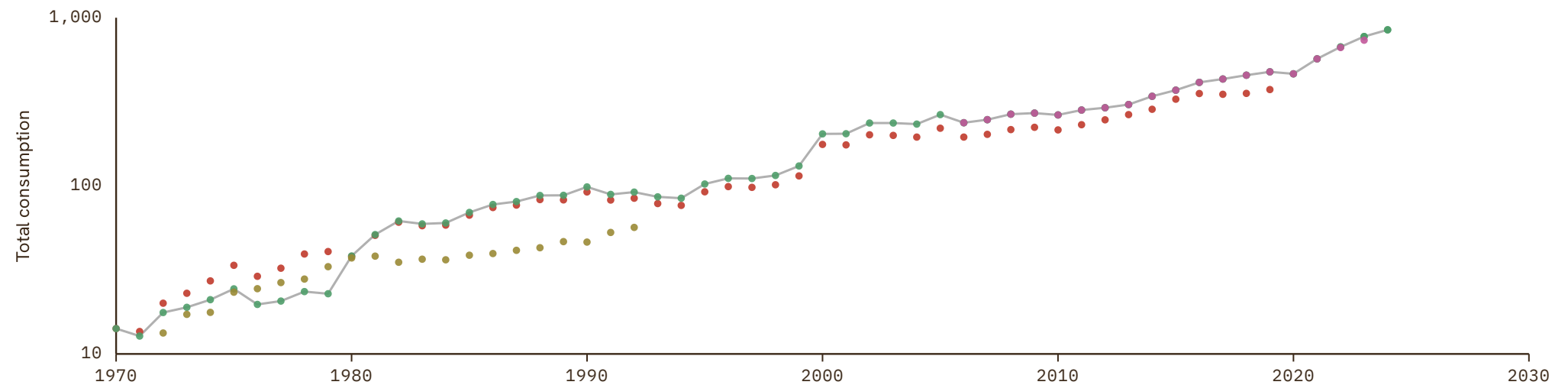

Kosovo

COVERAGE
1990–2025

UNIT
millions of LC

1 Source composition

SOURCE	CODE	TIME SPAN	NOTES
United Nations (2024)	UN	1990 - 2007	Ratio-spliced using overlapping data in 2008: (ratio = 100%).
Eurostat (2025)	EUS	2008 - 2025	Baseline source, overlaps with anchor year 2018.

2 Harmonised series

— GMD estimate | Source change ● EUS ● PWT ● UN ● WDI

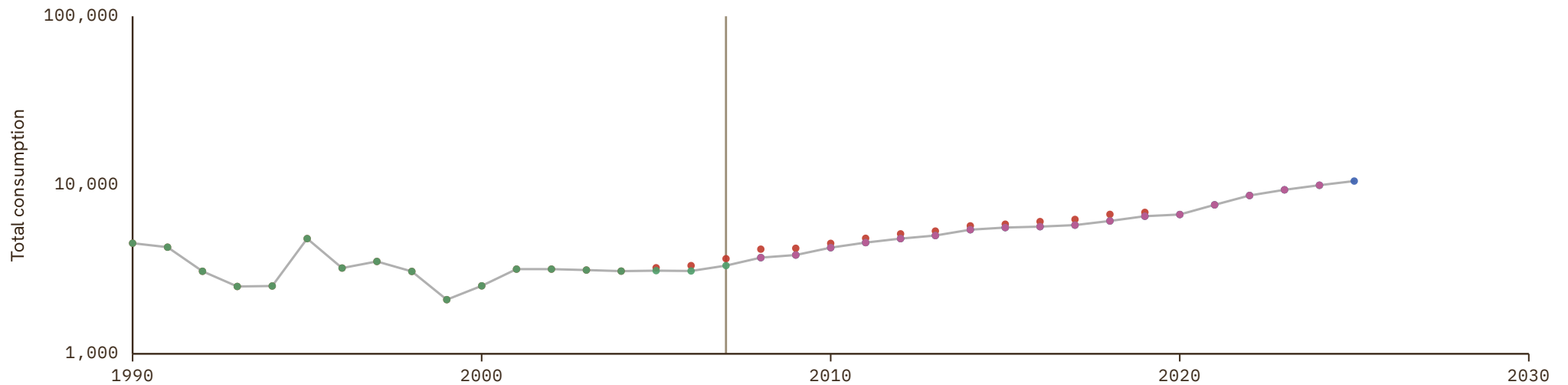

Liechtenstein

COVERAGE
1970–2024UNIT
millions of LC

1 Source composition

SOURCE	CODE	TIME SPAN	NOTES
United Nations (2024)	UN	1970 - 2024	Baseline source, overlaps with anchor year 2018.

2 Harmonised series

— GMD estimate ● PWT ● UN

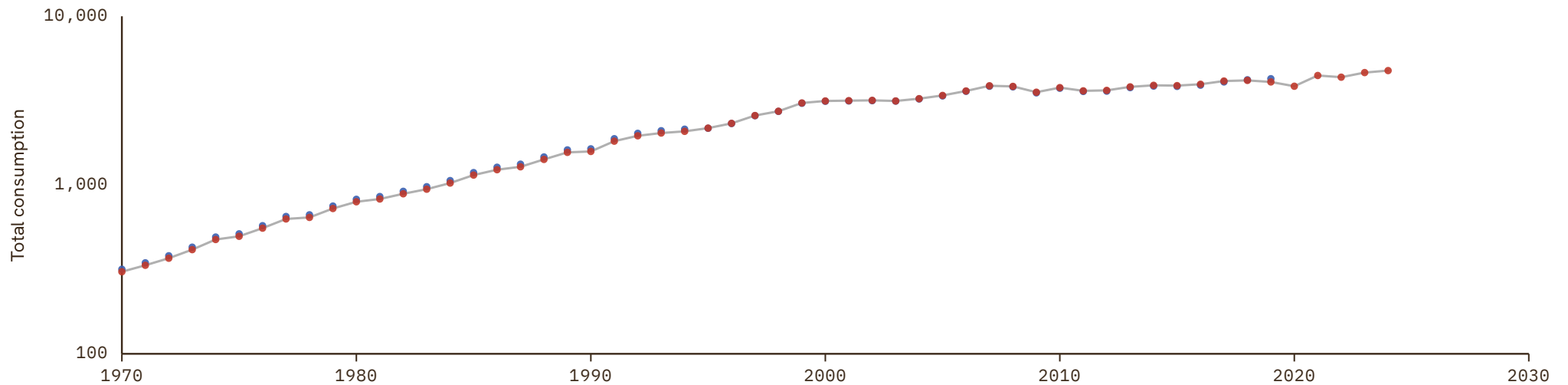

Macau

COVERAGE
1970–2024

UNIT
millions of LC

1 Source composition

SOURCE	CODE	TIME SPAN	NOTES
United Nations (2024)	UN	1970 - 2024	Baseline source, overlaps with anchor year 2018.

2 Harmonised series

— GMD estimate ● PWT ● UN ● WDI ● WDI ARC

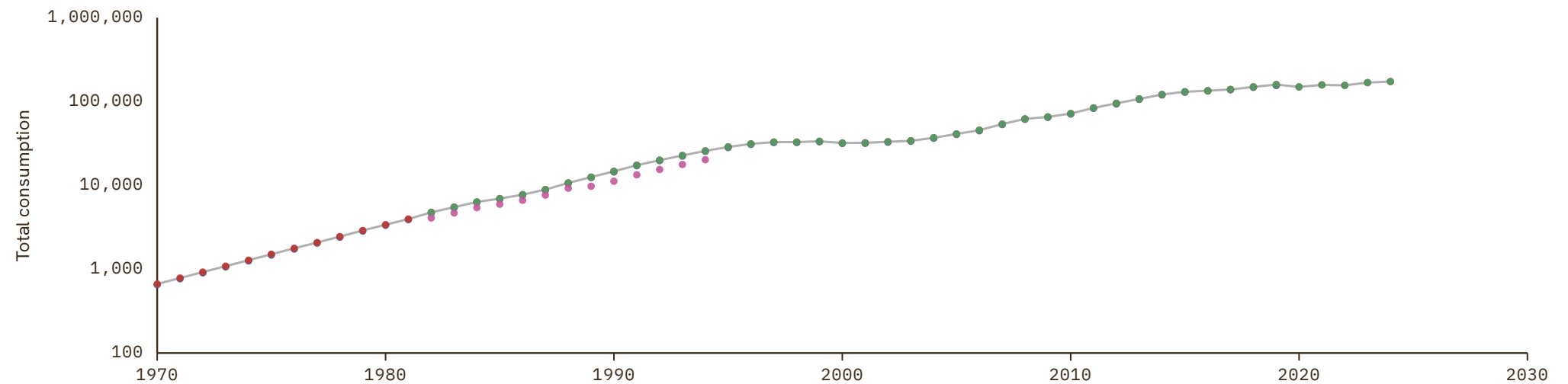

Marshall Islands

COVERAGE
1970–2024UNIT
millions of LC

1 Source composition

SOURCE	CODE	TIME SPAN	NOTES
United Nations (2024)	UN	1970 - 2024	Baseline source, overlaps with anchor year 2018.

2 Harmonised series

— GMD estimate ● IMF IFS ● PWT ● UN ● WDI



Micronesia (Federated States of)

COVERAGE
1970–2024UNIT
millions of LC

1 Source composition

SOURCE	CODE	TIME SPAN	NOTES
United Nations (2024)	UN	1970 - 2024	Baseline source, overlaps with anchor year 2018.

2 Harmonised series

— GMD estimate ● PWT ● UN ● WDI ● WDI ARC

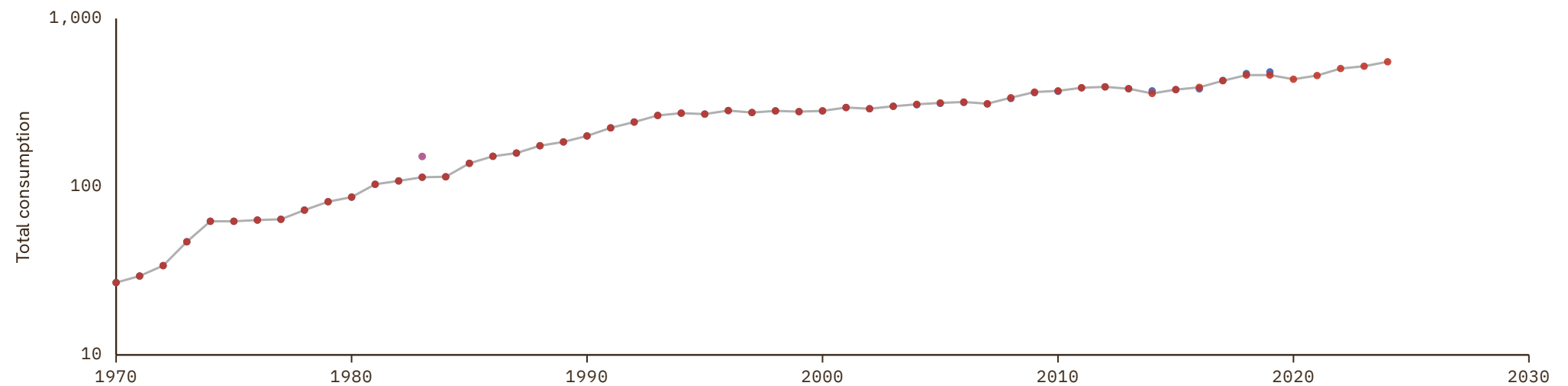

Montserrat

COVERAGE
1970-2024

UNIT
millions of LC

1 Source composition

SOURCE	CODE	TIME SPAN	NOTES
United Nations (2024)	UN	1970 - 2024	Baseline source, overlaps with anchor year 2018.

2 Harmonised series

— GMD estimate ● PWT ● UN

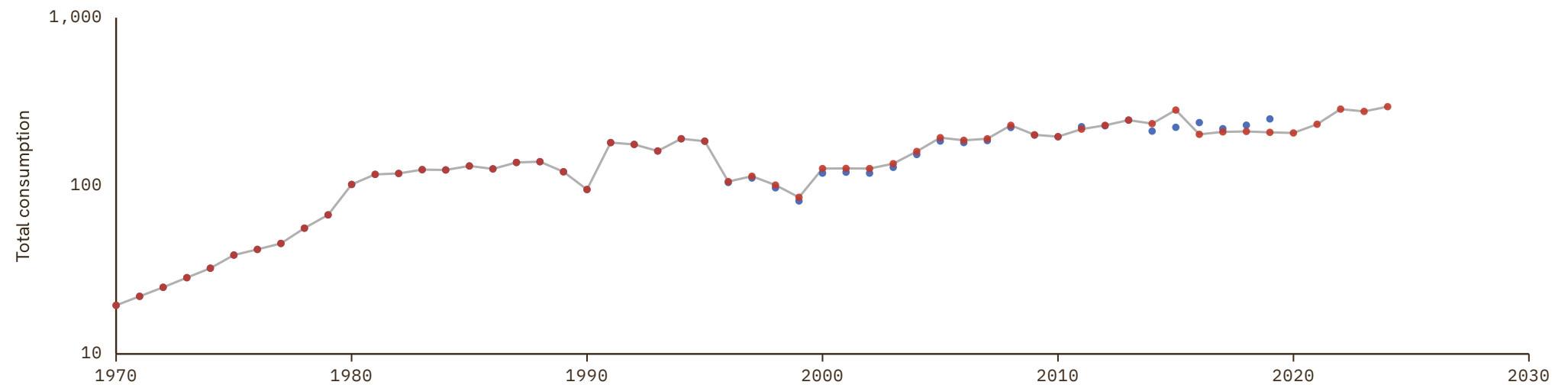

Nauru

COVERAGE
1970-2024

UNIT
millions of LC

1 Source composition

SOURCE	CODE	TIME SPAN	NOTES
United Nations (2024)	UN	1970 - 2024	Baseline source, overlaps with anchor year 2018.

2 Harmonised series

— GMD estimate ● PWT ● UN

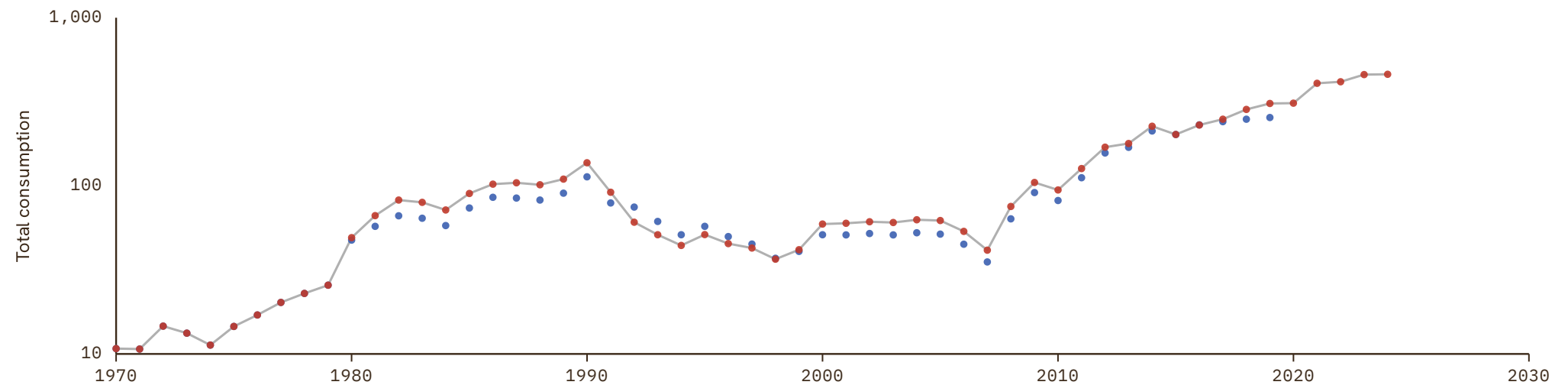

New Caledonia

COVERAGE
1970–2024UNIT
millions of LC

1 Source composition

SOURCE	CODE	TIME SPAN	NOTES
United Nations (2024)	UN	1970 - 2024	Baseline source, overlaps with anchor year 2018.

2 Harmonised series

— GMD estimate ● PWT ● UN ● WDI

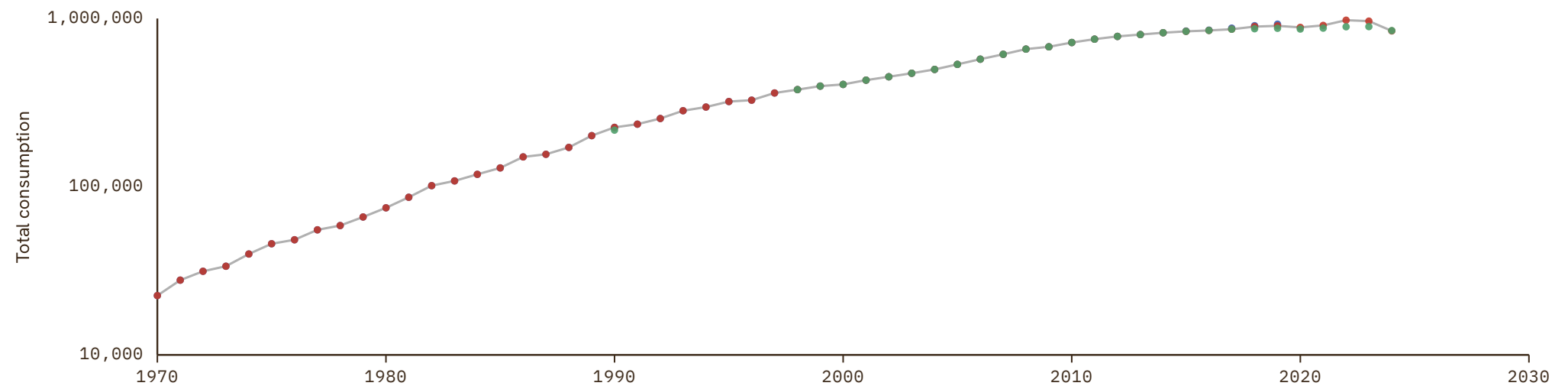

Palau

COVERAGE
1970-2024

UNIT
millions of LC

1 Source composition

SOURCE	CODE	TIME SPAN	NOTES
United Nations (2024)	UN	1970 - 2024	Baseline source, overlaps with anchor year 2018.

2 Harmonised series

— GMD estimate ● IMF IFS ● PWT ● UN ● WDI

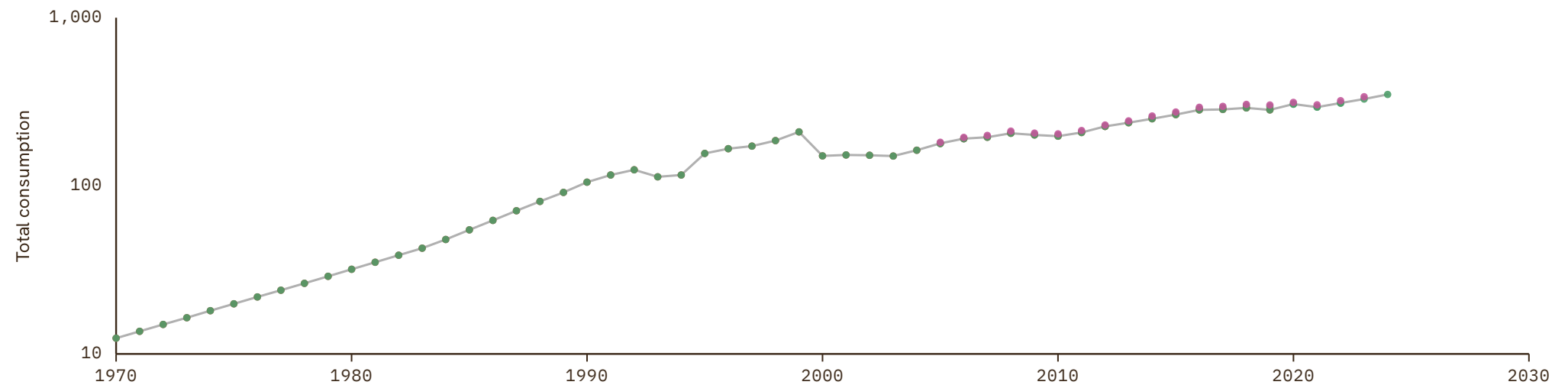

Réunion

COVERAGE
1988–1992UNIT
millions of LC

1 Source composition

SOURCE	CODE	TIME SPAN	NOTES
World Bank (1999)	WDI ARC	1988 - 1992	Ratio-spliced using overlapping data in 1993: (ratio = 100%).

2 Harmonised series

— GMD estimate ● WDI ARC

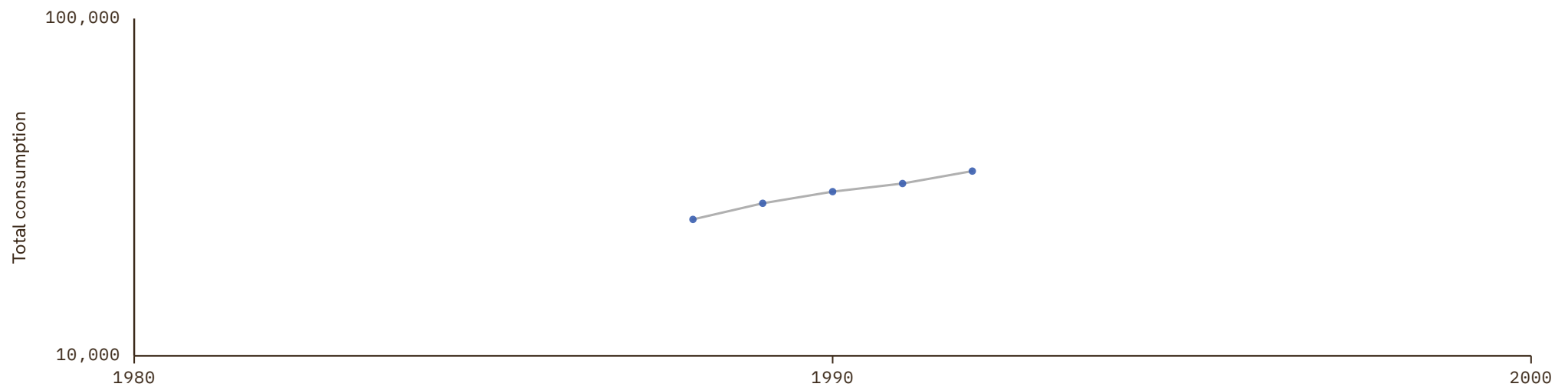

Saint Kitts and Nevis

COVERAGE
1970-2024

UNIT
millions of LC

1 Source composition

SOURCE	CODE	TIME SPAN	NOTES
United Nations (2024)	UN	1970 - 2024	Baseline source, overlaps with anchor year 2018.

2 Harmonised series

— GMD estimate ● ECLAC ● PWT ● UN ● WDI ARC

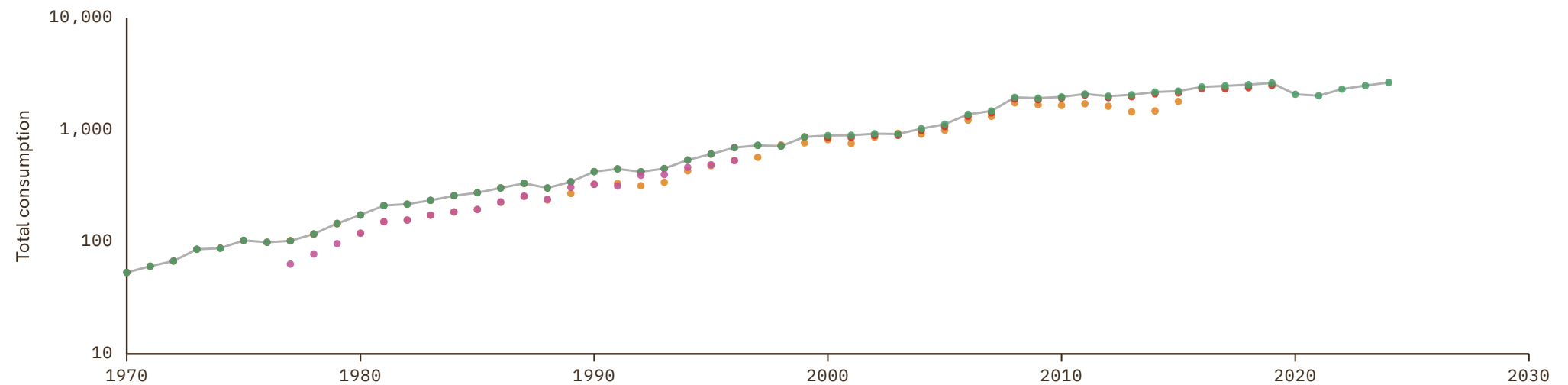

Saint Lucia

COVERAGE
1970-2024

UNIT
millions of LC

1 Source composition

SOURCE	CODE	TIME SPAN	NOTES
United Nations (2024)	UN	1970 - 2024	Baseline source, overlaps with anchor year 2018.

2 Harmonised series

— GMD estimate ● ECLAC ● PWT ● UN ● WDI ARC

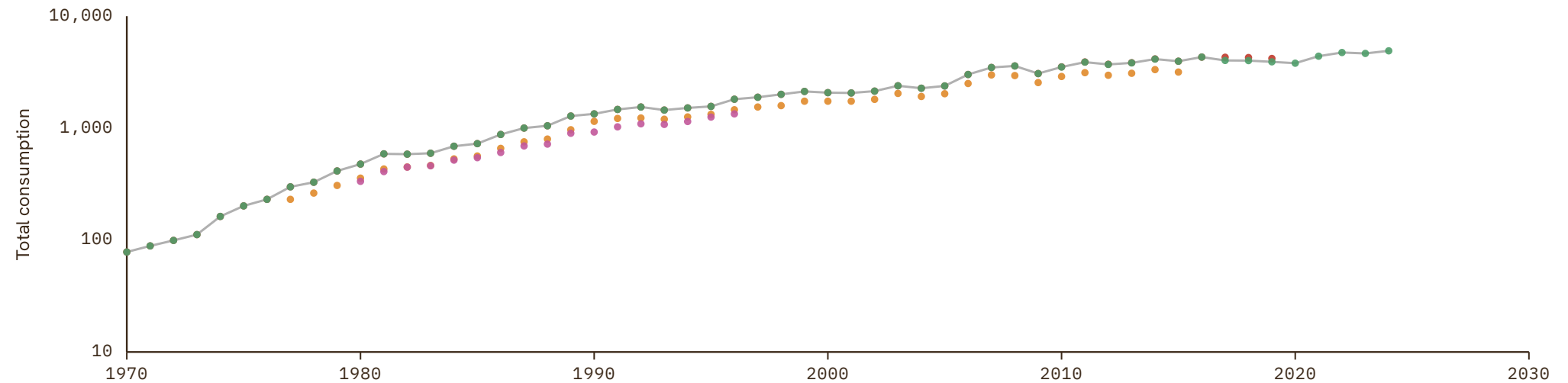

Saint Vincent and the Grenadines

COVERAGE
1970-2024

UNIT
millions of LC

1 Source composition

SOURCE	CODE	TIME SPAN	NOTES
United Nations (2024)	UN	1970 - 2024	Baseline source, overlaps with anchor year 2018.

2 Harmonised series

— GMD estimate ● ECLAC ● IMF IFS ● PWT ● UN ● WDI ARC

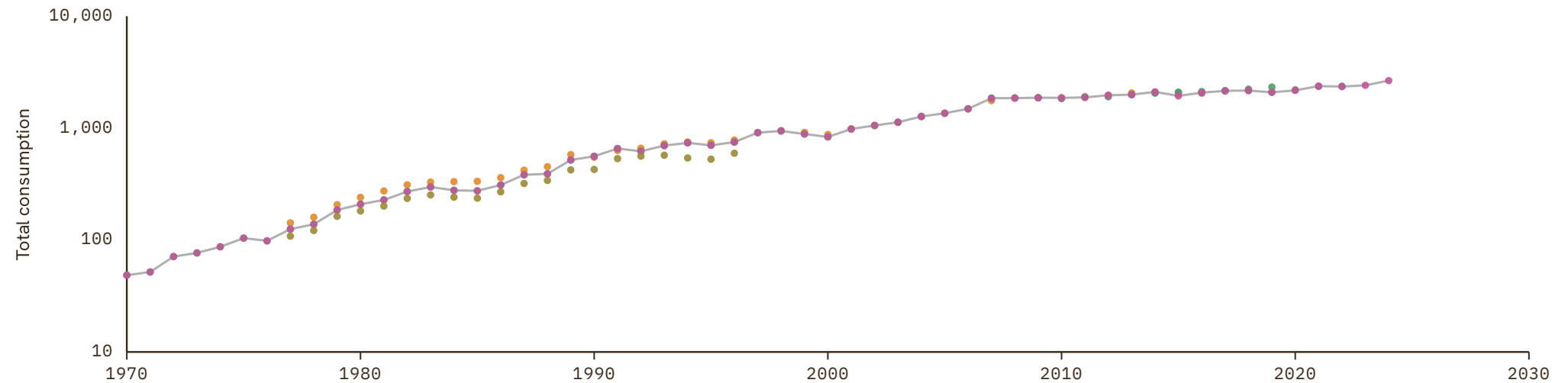

Samoa

COVERAGE
1970-2024

UNIT
millions of LC

1 Source composition

SOURCE	CODE	TIME SPAN	NOTES
United Nations (2024)	UN	1970 - 2024	Baseline source, overlaps with anchor year 2018.

2 Harmonised series

— GMD estimate ● PWT ● UN ● WDI ● WDI ARC

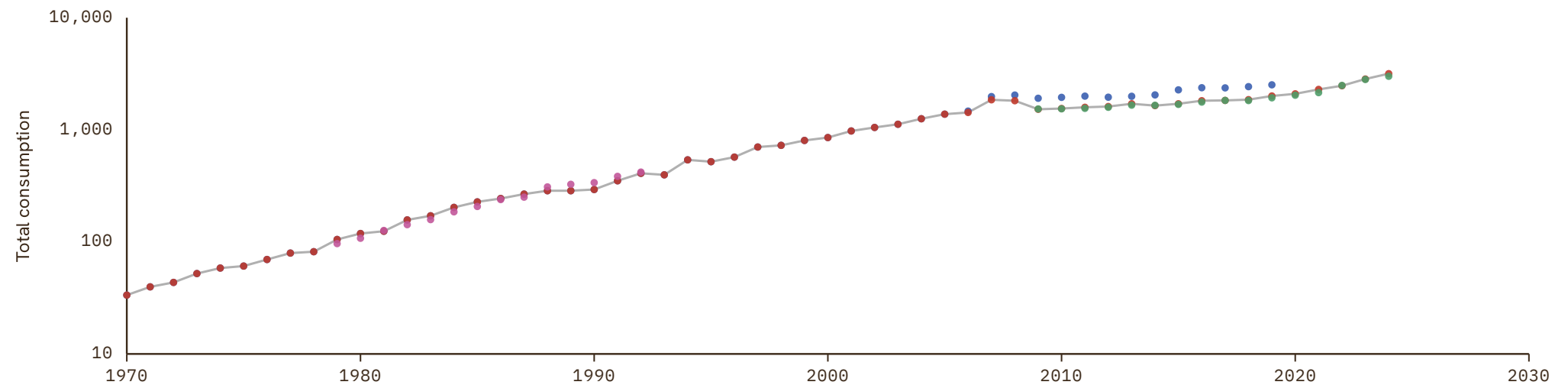

San Marino

COVERAGE
1970-2024

UNIT
millions of LC

1 Source composition

SOURCE	CODE	TIME SPAN	NOTES
United Nations (2024)	UN	1970 - 2024	Baseline source, overlaps with anchor year 2018.

2 Harmonised series

— GMD estimate ● IMF IFS ● PWT ● UN ● WDI

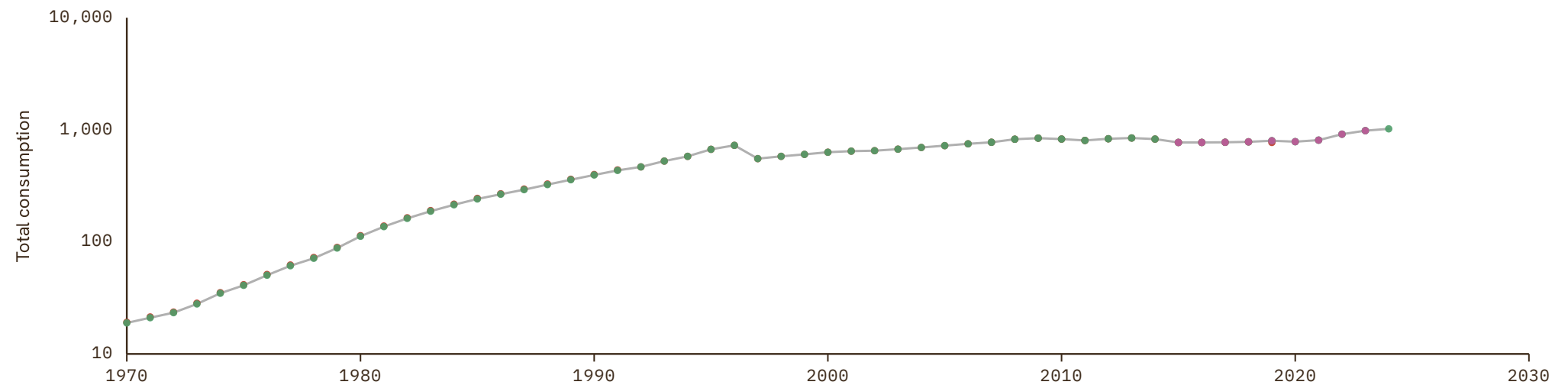

Sint Maarten

COVERAGE
2005–2024

UNIT
millions of LC

1 Source composition

SOURCE	CODE	TIME SPAN	NOTES
United Nations (2024)	UN	2005 - 2024	Baseline source, overlaps with anchor year 2018.

2 Harmonised series

— GMD estimate ● PWT ● UN

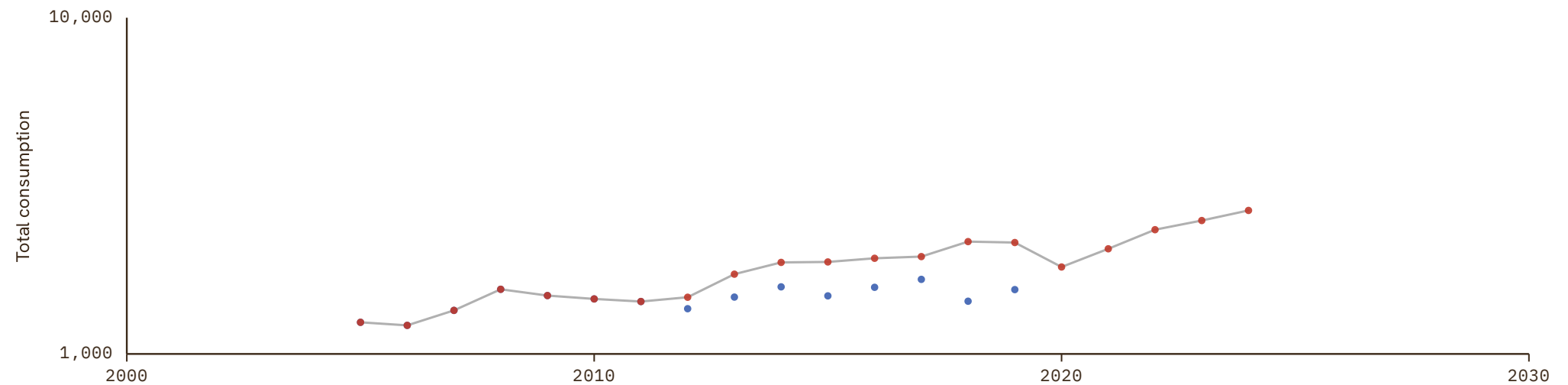

Solomon Islands

COVERAGE
1970-2024

UNIT
millions of LC

1 Source composition

SOURCE	CODE	TIME SPAN	NOTES
United Nations (2024)	UN	1970 - 2024	Baseline source, overlaps with anchor year 2018.

2 Harmonised series

— GMD estimate ● IMF IFS ● PWT ● UN ● WDI ● WDI ARC

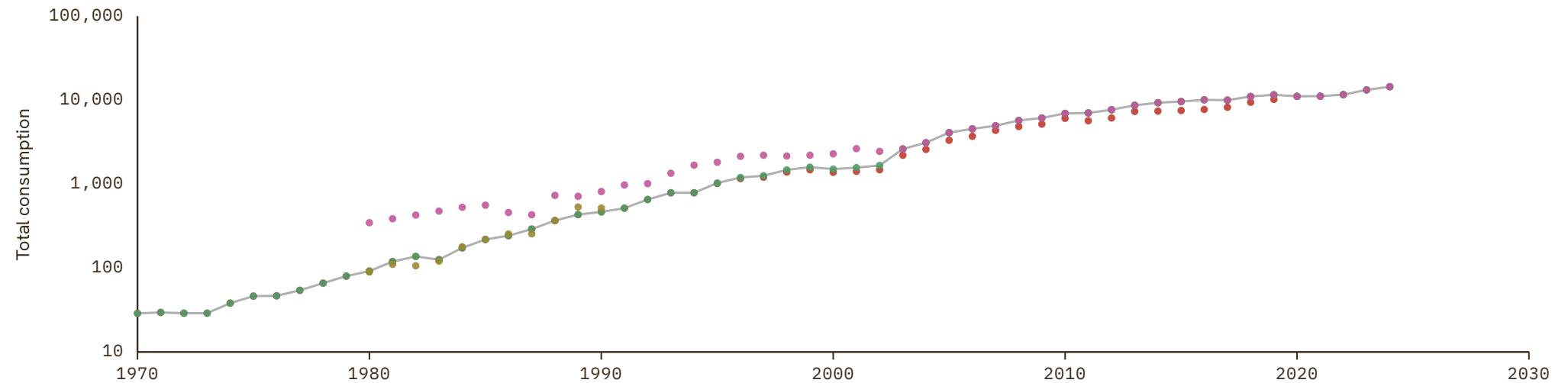

Tonga

COVERAGE
1970-2024

UNIT
millions of LC

1 Source composition

SOURCE	CODE	TIME SPAN	NOTES
United Nations (2024)	UN	1970 - 2024	Baseline source, overlaps with anchor year 2018.

2 Harmonised series

— GMD estimate ● IMF IFS ● PWT ● UN ● WDI ● WDI ARC

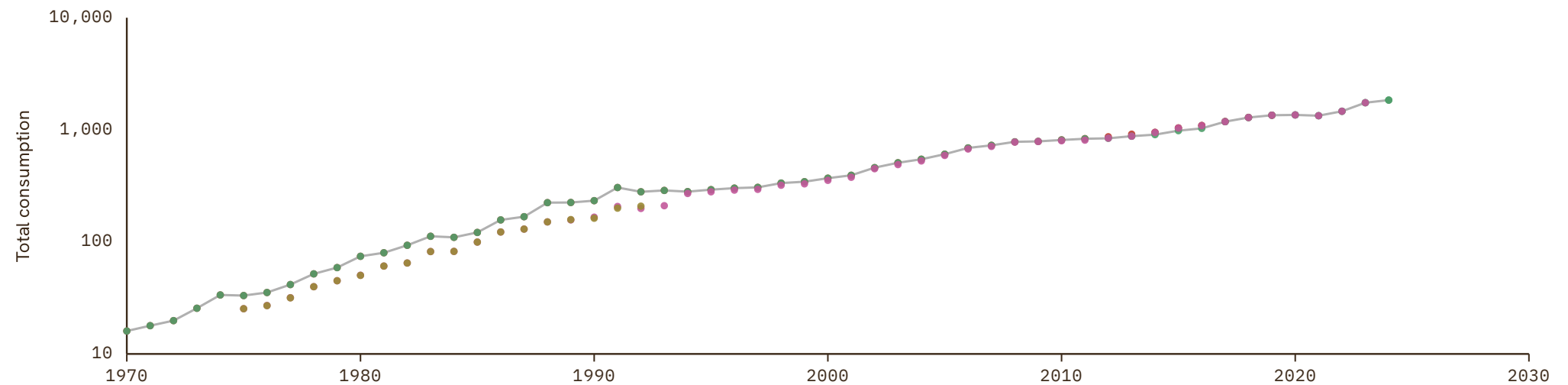

Turks and Caicos Islands

COVERAGE
1970-2024UNIT
millions of LC

1 Source composition

SOURCE	CODE	TIME SPAN	NOTES
United Nations (2024)	UN	1970 - 2024	Baseline source, overlaps with anchor year 2018.

2 Harmonised series

— GMD estimate ● PWT ● UN

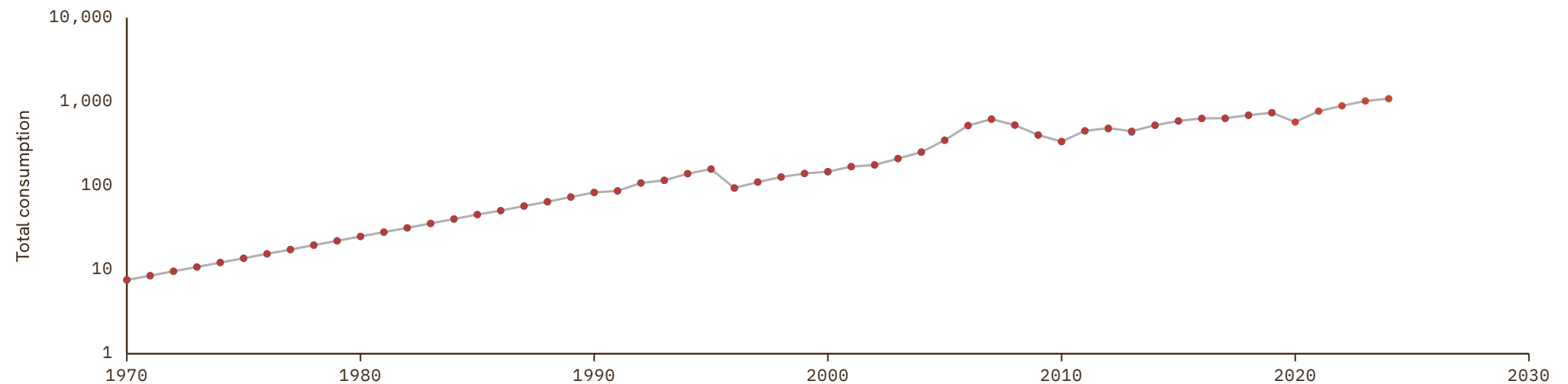

Tuvalu

COVERAGE
1970-2024

UNIT
millions of LC

1 Source composition

SOURCE	CODE	TIME SPAN	NOTES
United Nations (2024)	UN	1970 - 2024	Baseline source, overlaps with anchor year 2018.

2 Harmonised series

— GMD estimate ● PWT ● UN

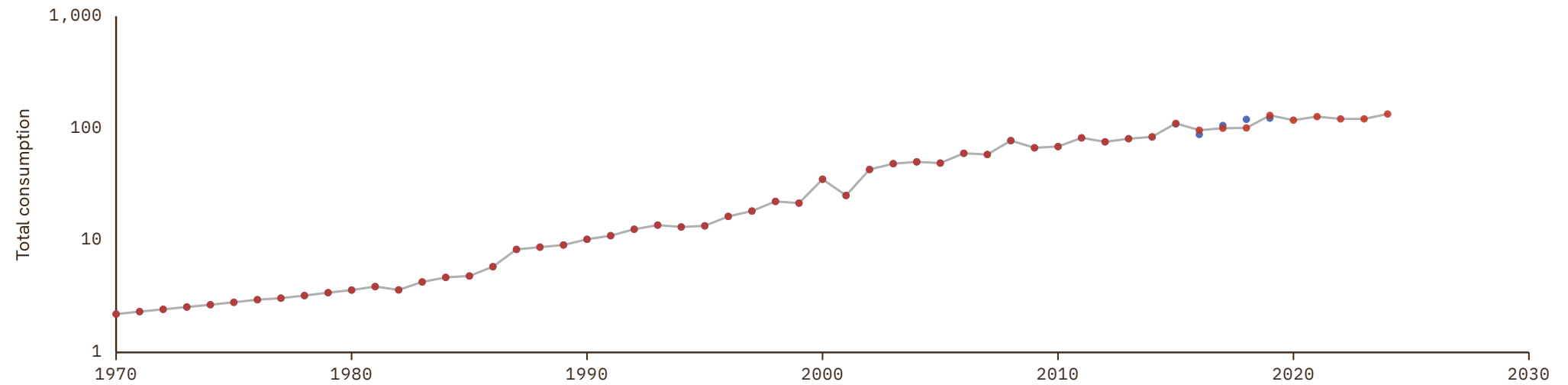

US Virgin Islands

COVERAGE
2002–2022UNIT
millions of LC

1 Source composition

SOURCE	CODE	TIME SPAN	NOTES
World Bank (2024)	WDI	2002 - 2022	Baseline source, overlaps with anchor year 2018.

2 Harmonised series

— GMD estimate ● WDI

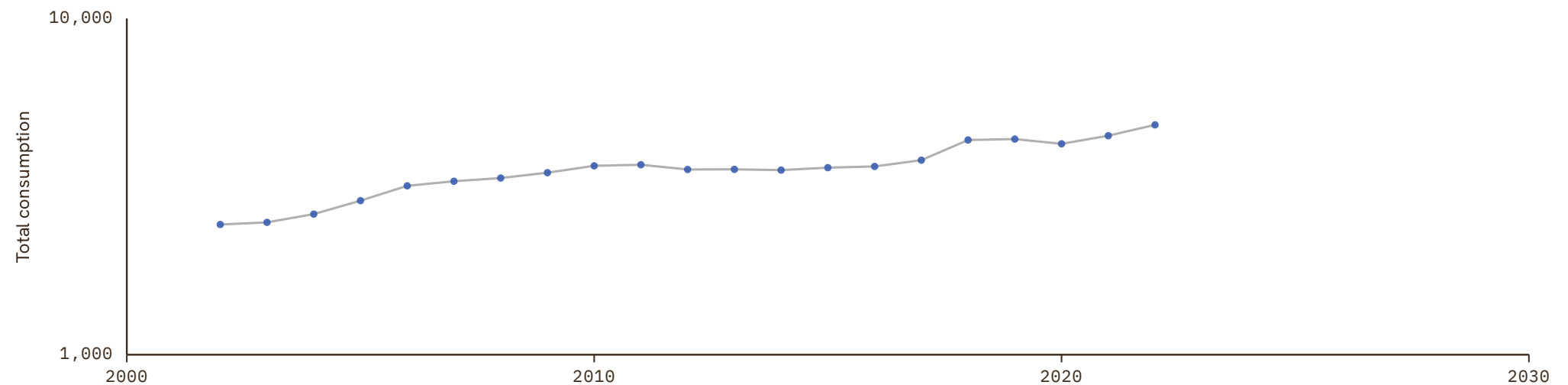

Vanuatu

COVERAGE
1970-2024

UNIT
millions of LC

1 Source composition

SOURCE	CODE	TIME SPAN	NOTES
United Nations (2024)	UN	1970 - 2024	Baseline source, overlaps with anchor year 2018.

2 Harmonised series

— GMD estimate ● IMF IFS ● PWT ● UN ● WDI ● WDI ARC

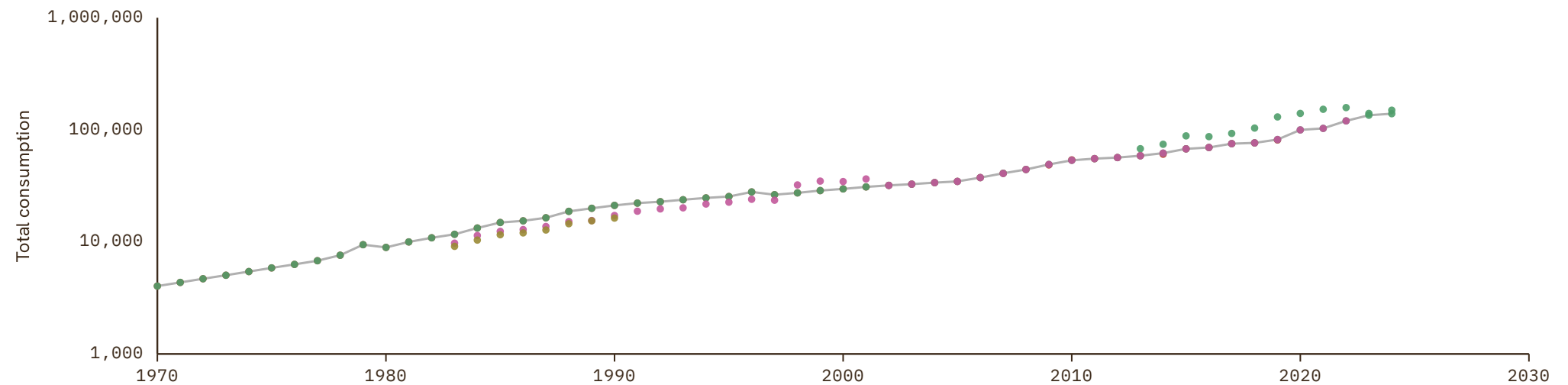

References

-
- AHSTAT** IEC, Hitotsubashi University (2020). Asian Historical Statistics: Basic Data for Asian Economic History. <https://www.ier.hit-u.ac.jp/English/databases/index.html#c01>
-
- AMECO** European Commission (2024). AMECO Database. https://economy-finance.ec.europa.eu/economic-research-and-databases/economic-databases/ameco-database_en
-
- AMECO_forecast** AMECO forecast
-
- AMF** Arab Monetary Fund (2024). Arab Economic Database. <https://www.amf.org.ae/ar>
-
- BCEAO** BCEAO (2024). La Base des Données Economiques et Financières. <https://www.bceao.int/fr/content/la-base-des-donnees-economiques-et-financieres>
-
- COMECON** Banushi, Xhesika and Bykova, Alexandra and Frei, Magdalena and Kochnev, Artem and Mara, Isilda and Neubauer, Manuel and Prasch, Renate and Ruskova, Hana and Schwarzhappel, Monika and Zenz, David (2024). Introducing the wiiw COMECON Dataset. The Vienna Institute for International Economic Studies (wiiw). <https://comecon.wiiw.ac.at/>
-
- CS1_CAN** Statistics Canada (2024). Historical Statistics of Canada: Section F: Gross National Product, the Capital Stock, and Productivity. <https://www150.statcan.gc.ca/n1/pub/11-516-x/sectionf/4057751-eng.htm>
-
- CS1_DNK** Abildgren, Kim (2017). A Chart & Data Book on the Monetary and Financial History of Denmark. Working Paper. <https://sites.google.com/view/kim-abildgren/historical-statistics>
-
- CS1_GBR** Thomas, Ryland and Hills, Sally and Dimsdale, Nicholas (2010). The UK Recession in Context — What Do Three Centuries of Data Tell Us?. <https://ideas.repec.org/a/boe/qbullt/0032.html>
-
- CS1_ISR** Bank of Israel (2001). 2000 Statistical Data. <https://www.boi.org.il/en/communication-and-publications/regular-publications/annual-report-statistical-appendix-and-complementary-data/2000-statistical-data/>
-
- CS1_ITA** Baffigi, Alberto (2013). National Accounts, 1861–2011. Oxford University Press. <https://www.bancaditalia.it/pubblicazioni/quaderni-storia/2011-0018/index.html>
-
- CS1_VEN** Baptista, Asdrúbal (1997). Bases Cuantitativas de la Economía Venezolana 1830-1995. Fundación Polar. https://bibliofep.fundacionempresaspolr.org/media/1378171/09-baseseconomia_libro.pdf
-
- CS2_COL** Banco de la República, Colombia (2026). Series Estadísticas Históricas — Unidad de Bases de Datos Apertura (UBA). Banco de la República de Colombia. <https://uba.banrep.gov.co>
-
- CS2_ESP** Banco de España (2024). Historical and Statistical Database - Historical Series of the Spanish Economy. <https://repositorio.bde.es/handle/123456789/23358>
-
- CS2_KOR** Cha, Myung Soo and Kim, Nak Nyeon and Park, Ki-Joo and Park, Yitaek (2022). Historical Statistics of Korea. Springer.
-
- CS2_NLD** CBS and Univ. Groningen (2001). Tweehonderd jaar statistiek in tijdreeksen 1800-1999. .
-
- CS2_SWE** Lobell, Håkan (2025). Swedish Historical National Accounts 1300-2022: 2025 Update. Lund University Department of Economic History. <https://www.lusem.lu.se/organisation/departement-economic-history/research-department-economic-history/databases-department-economic-history/economic-history-data/swedish-historical-national-accounts-1300-2022>
-
- CS2_TWN** Taiwan Statistical Office (2025). Macroeconomic Data. .
-
- CS3_ARG** Ferreres, Orlando J and others (2005). Dos Siglos de Economía Argentina. Buenos Aires: Fundación norte y sur,.
-
- CS3_AUS** Foster, R. A. (1996). Australian Economic Statistics 1949-50 to 1994-95. Reserve Bank of Australia. <https://www.rba.gov.au/statistics/frequency/occ-paper-8.html>
-

References

ECLAC United Nations (2024). Economic Commission for Latin America and the Caribbean Statistics. <https://www.cepal.org/en>

EUS Eurostat (2025). Eurostat Database. .

HFS Schuler, Kurt (2015). Establishing an International Data Archive on Free Banking. The Johns Hopkins Institute for Applied Economics, Global Health, and the Study of Business Enterprise. <https://ideas.repec.org/p/ris/jhisae/0024.html>

IMF_IFS International Monetary Fund (2025). IMF Data Portal. .

OECD_EO OECD (2024). OECD Economic Outlook Data. <https://www.oecd.org/en/topics/sub-issues/economic-outlook.html>

PWT Feenstra, Robert C. and Inklaar, Robert and Timmer, Marcel P. (2015). The Next Generation of the Penn World Table. <https://www.rug.nl/ggdc/productivity/pwt/?lang=en>

UN United Nations (2024). National Accounts - Analysis of Main Aggregates (AMA). <https://unstats.un.org/unsd/snaama/Downloads>

WDI World Bank (2024). World Development Indicators. <https://data.worldbank.org/indicator>

WDI_ARC World Bank (1999). World Development Indicators (Archives). <https://databank.worldbank.org/source/wdi-database-archives>
