

Exports to GDP

September 29, 2025

Contents

Afghanistan	4
Albania	5
Algeria	6
Angola	7
Argentina	8
Armenia	9
Australia	10
Austria	11
Azerbaijan	12
Bahamas	13
Bahrain	14
Bangladesh	15
Barbados	16
Belarus	17
Belgium	18
Belize	19
Benin	20
Bermuda	21
Bhutan	22
Bolivia	23
Bosnia and Herzegovina	24
Botswana	25
Brazil	26
Brunei	27
Bulgaria	28
Burkina Faso	29

Burundi	30
Cambodia	31
Cameroon	32
Canada	33
Cape Verde	34
Central African Republic	35
Chad	36
Chile	37
China	38
Colombia	39
Costa Rica	40
Croatia	41
Cuba	42
Cyprus	43
Czech Republic	44
Czechoslovakia	45
Democratic Republic of the Congo	46
Denmark	47
Djibouti	48
Dominica	49
Dominican Republic	50
Ecuador	51
Egypt	52
El Salvador	53
Equatorial Guinea	54
Eritrea	55
Estonia	56

Eswatini	57
Ethiopia	58
Fiji	59
Finland	60
France	61
Gabon	62
Gambia	63
Georgia	64
German Democratic Republic	65
Germany	66
Ghana	67
Greece	68
Grenada	69
Guatemala	70
Guinea	71
Guinea-Bissau	72
Guyana	73
Haiti	74
Honduras	75
Hong Kong	76
Hungary	77
Iceland	78
India	79
Indonesia	80
Iran	81
Iraq	82
Ireland	83

Israel	84
Italy	85
Ivory Coast	86
Jamaica	87
Japan	88
Jordan	89
Kazakhstan	90
Kenya	91
Kuwait	92
Kyrgyzstan	93
Laos	94
Latvia	95
Lebanon	96
Lesotho	97
Liberia	98
Libya	99
Lithuania	100
Luxembourg	101
Macedonia	102
Madagascar	103
Malawi	104
Malaysia	105
Maldives	106
Mali	107
Malta	108
Mauritania	109
Mauritius	110

Mexico	111
Moldova	112
Monaco	113
Mongolia	114
Montenegro	115
Morocco	116
Mozambique	117
Myanmar	118
Namibia	119
Nepal	120
Netherlands	121
Netherlands Antilles	122
New Zealand	123
Nicaragua	124
Niger	125
Nigeria	126
North Korea	127
Norway	128
Oman	129
Pakistan	130
Palestine	131
Panama	132
Papua New Guinea	133
Paraguay	134
Peru	135
Philippines	136
Poland	137

Portugal	138
Puerto Rico	139
Qatar	140
Republic of the Congo	141
Romania	142
Russian Federation	143
Rwanda	144
Sao Tome and Principe	145
Saudi Arabia	146
Senegal	147
Serbia	148
Seychelles	149
Sierra Leone	150
Singapore	151
Slovakia	152
Slovenia	153
Somalia	154
South Africa	155
South Korea	156
South Sudan	157
Spain	158
Sri Lanka	159
Sudan	160
Suriname	161
Sweden	162
Switzerland	163
Syria	164

Taiwan	165
Tajikistan	166
Tanzania	167
Thailand	168
Timor-Leste	169
Togo	170
Trinidad and Tobago	171
Tunisia	172
Turkey	173
Turkmenistan	174
Uganda	175
Ukraine	176
United Arab Emirates	177
United Kingdom	178
United States	179
Uruguay	180
Uzbekistan	181
Venezuela	182
Vietnam	183
Yemen	184
Yugoslavia	185
Zambia	186
Zimbabwe	187
American Samoa	188
Andorra	189
Anguilla	190
Antigua and Barbuda	191

Aruba	192
British Virgin Islands	193
Cayman Islands	194
Comoros	195
Cook Islands	196
Curaçao	197
Faroe Islands	198
French Polynesia	199
Greenland	200
Guam	201
Kiribati	202
Kosovo	203
Liechtenstein	204
Macau	205
Marshall Islands	206
Micronesia (Federated States of)	207
Montserrat	208
Nauru	209
New Caledonia	210
Niue	211
Northern Mariana Islands	212
Palau	213
Saint Kitts and Nevis	214
Saint Lucia	215
Saint Vincent and the Grenadines	216
Samoa	217
San Marino	218

Sint Maarten	219
Solomon Islands	220
Tonga	221
Turks and Caicos Islands	222
Tuvalu	223
US Virgin Islands	224
Vanuatu	225
References	226

Afghanistan

Source	Time span	Notes
World Bank (Archives) (1999)	1960 - 1969	Spliced using overlapping data in 1970.
United Nations (2024)	1970 - 2023	Baseline source, overlaps with base year 2018.

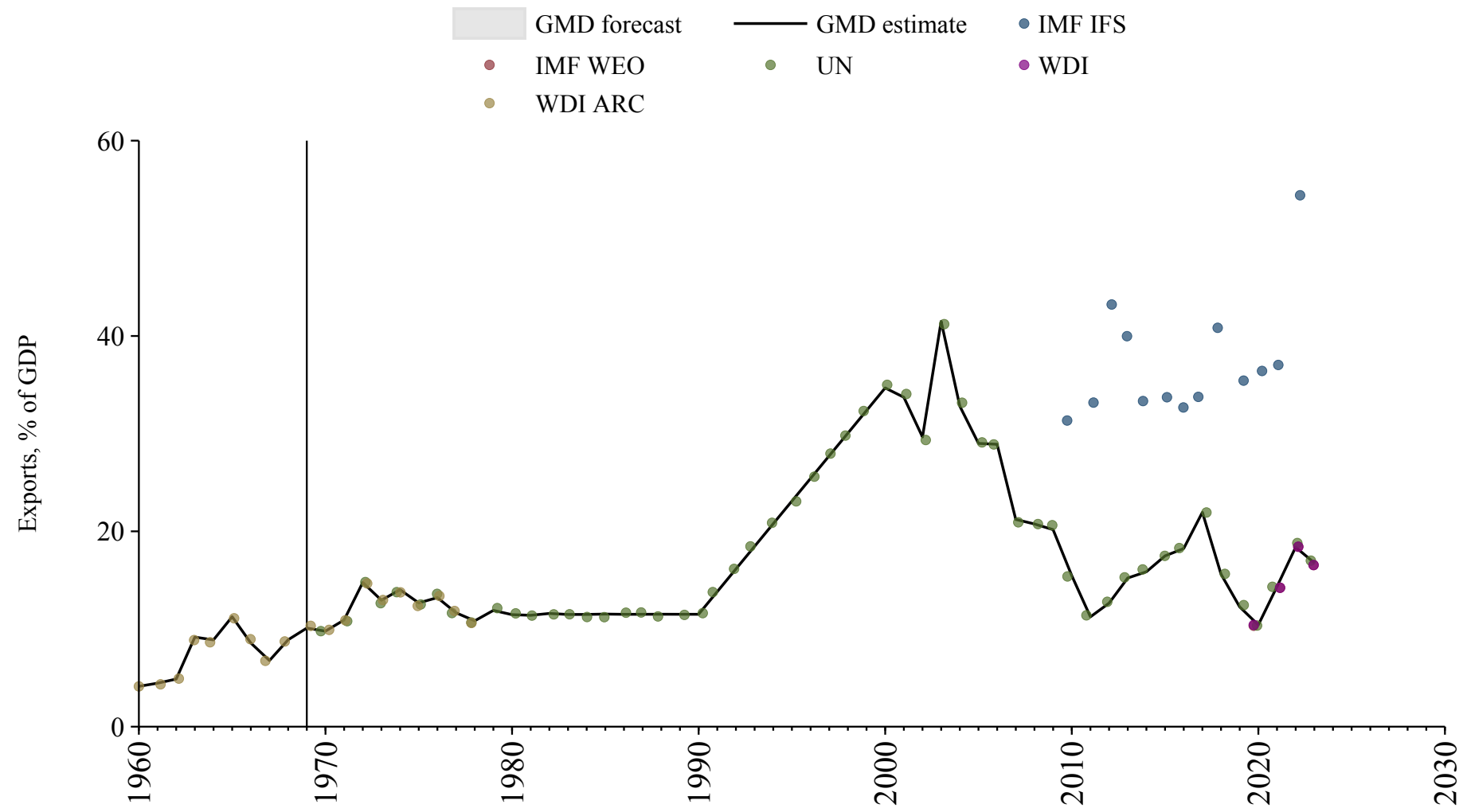

Albania

Source	Time span	Notes
United Nations (2024)	1970 - 1994	Spliced using overlapping data in 1995.
Commission (2024)	1995 - 2024	Baseline source, overlaps with base year 2018.
WEO (2024b)	2025 - 2030	Spliced using overlapping data in 2031.

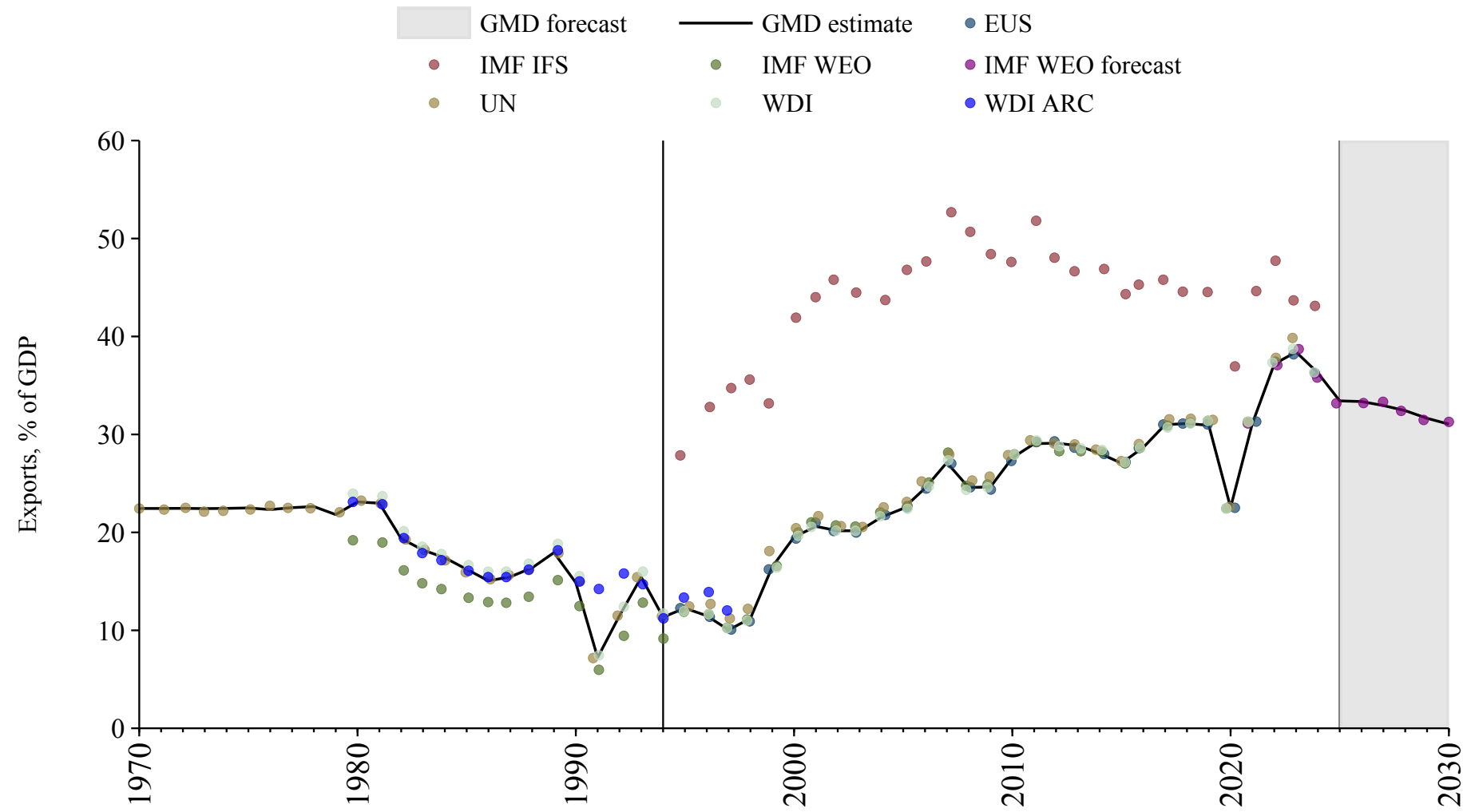

Algeria

Source	Time span	Notes
International Monetary Fund (2025)	1950 - 1951	Spliced using overlapping data in 1952.
Mitchell (2013)	1952 - 1959	Spliced using overlapping data in 1960.
World Bank (2024)	1960 - 1968	Spliced using overlapping data in 1969.
International Monetary Fund (2025)	1969 - 1969	Spliced using overlapping data in 1970.
United Nations (2024)	1970 - 2023	Baseline source, overlaps with base year 2018.
International Monetary Fund (2025)	2024 - 2024	Spliced using overlapping data in 2025.
WEO (2024b)	2025 - 2030	Spliced using overlapping data in 2031.

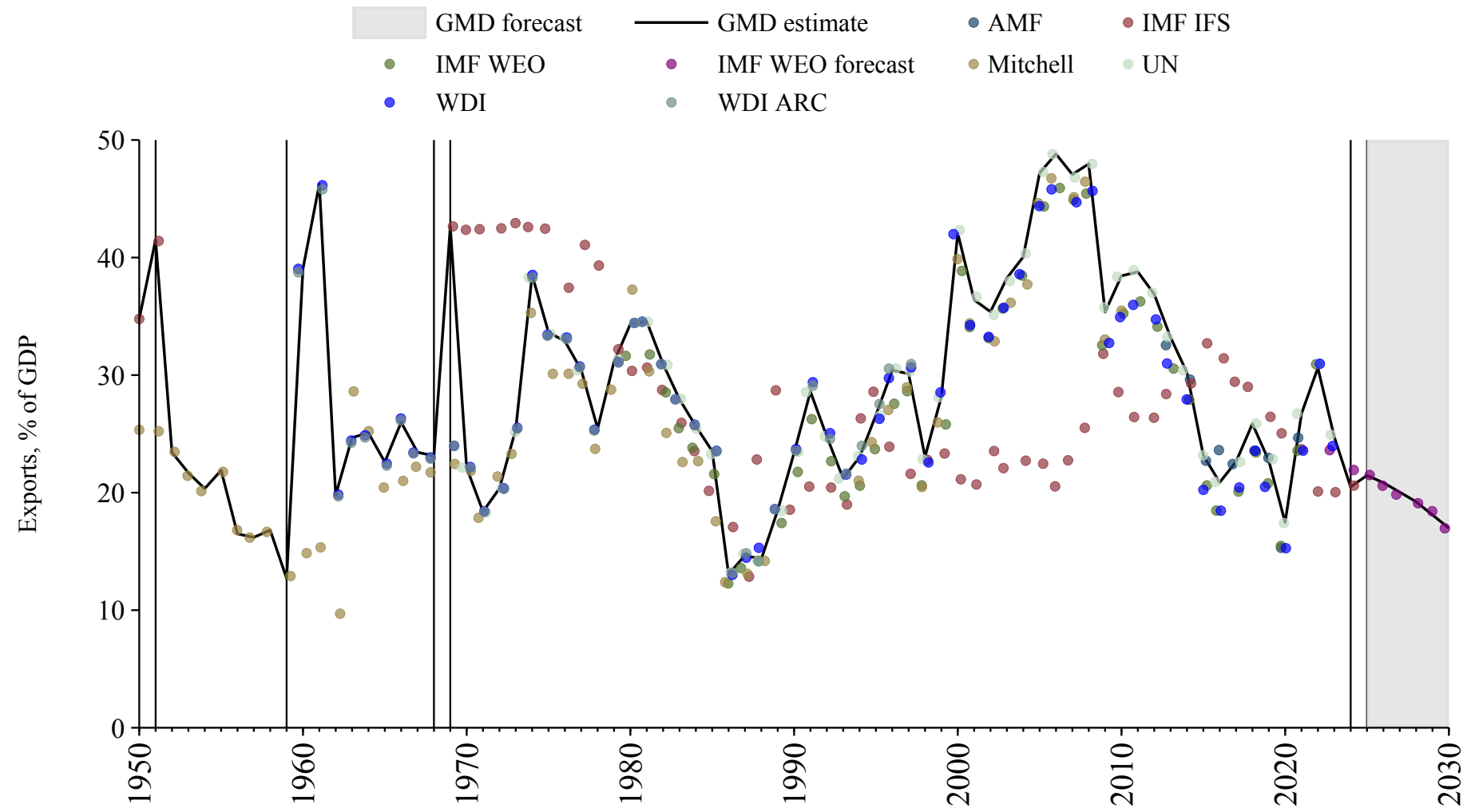

Angola

Source	Time span	Notes
United Nations (2024)	1970 - 2023	Baseline source, overlaps with base year 2018.
World Bank (2024)	2024 - 2024	Spliced using overlapping data in 2025.
WEO (2024b)	2025 - 2030	Spliced using overlapping data in 2031.

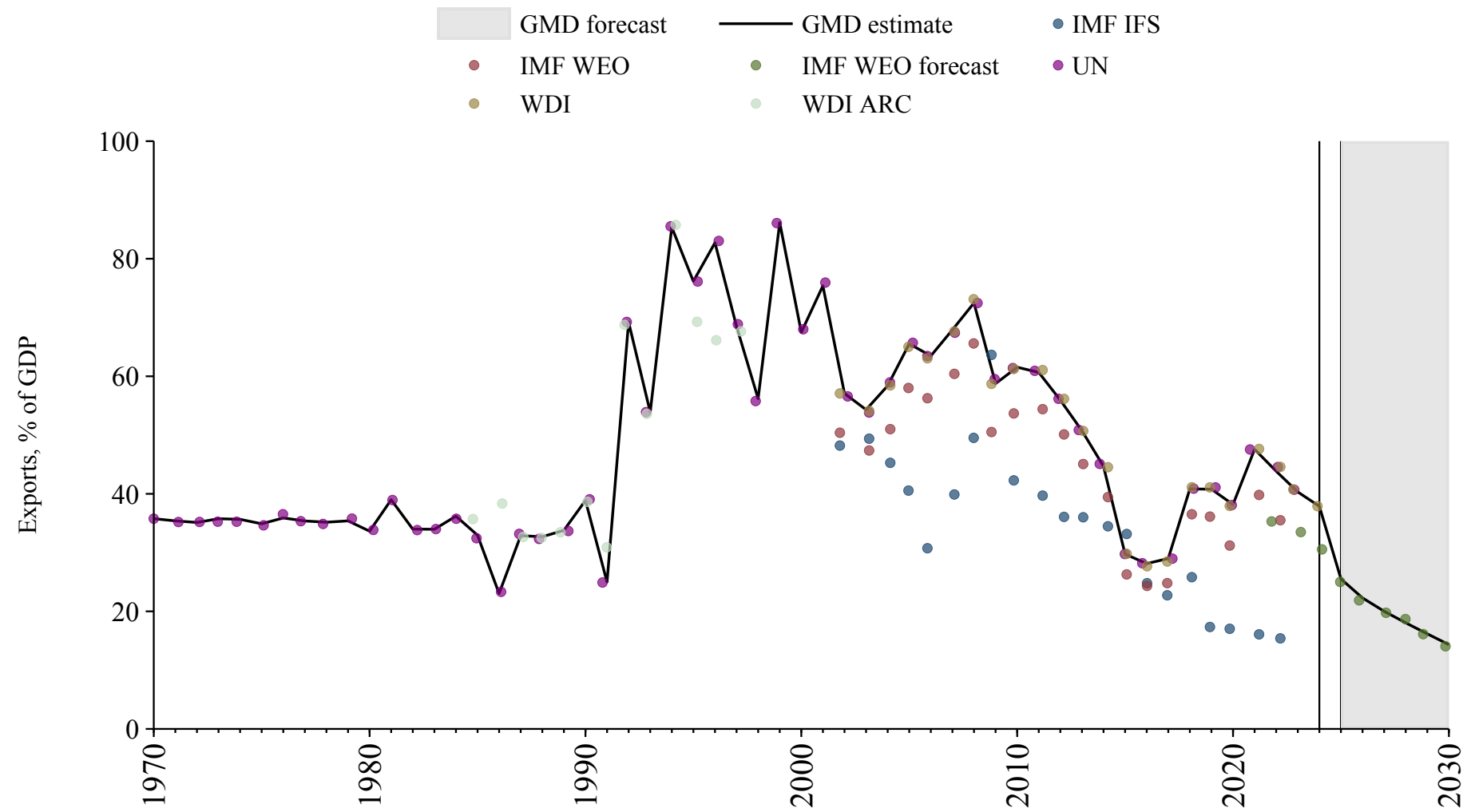

Argentina

Source	Time span	Notes
Mitchell (2013)	1935 - 1959	Spliced using overlapping data in 1960.
World Bank (2024)	1960 - 1969	Spliced using overlapping data in 1970.
United Nations (2024)	1970 - 1992	Spliced using overlapping data in 1993.
OECD Economic Outlook (2024)	1993 - 2026	Baseline source, overlaps with base year 2018.
WEO (2024b)	2027 - 2030	Spliced using overlapping data in 2031.

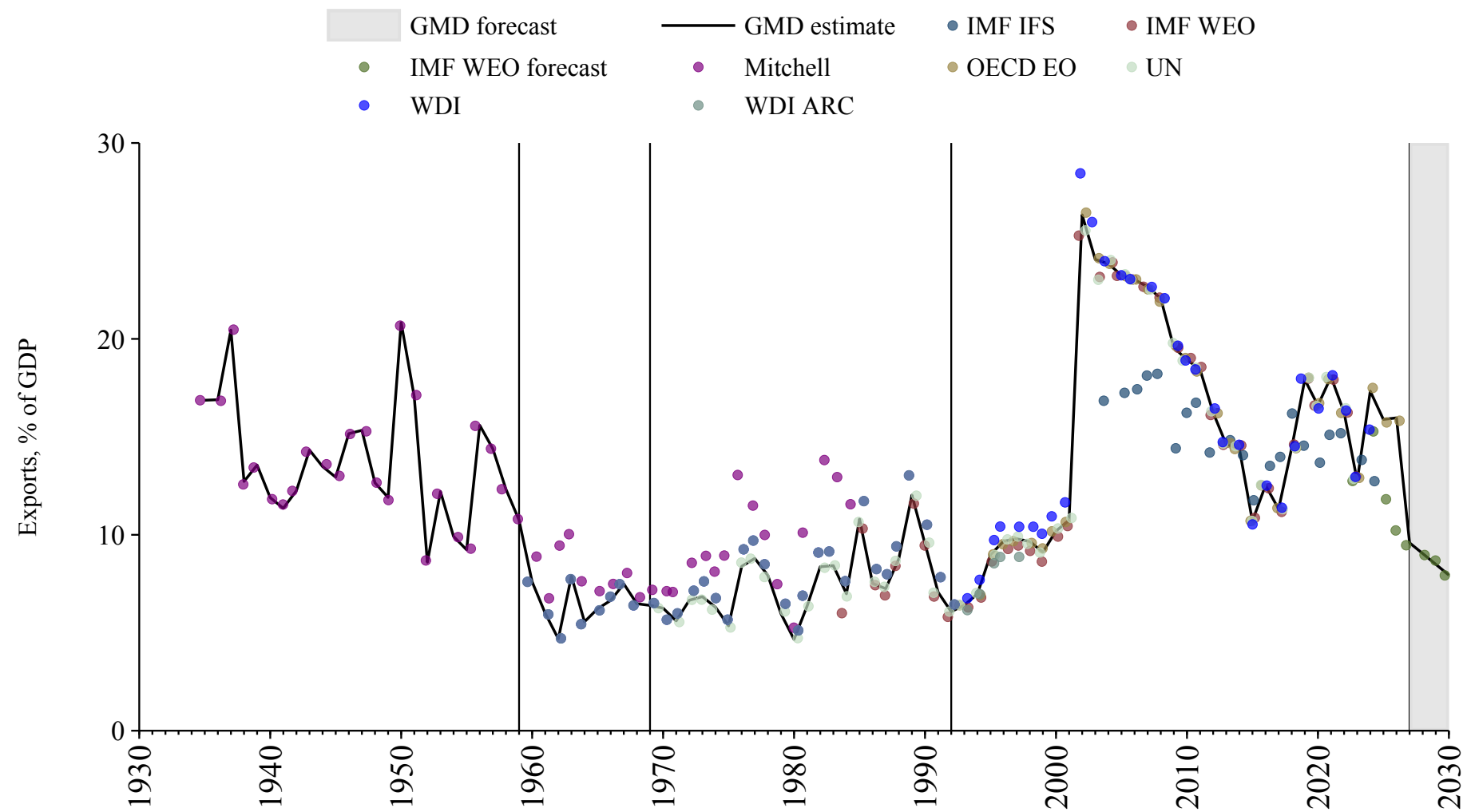

Armenia

Source	Time span	Notes
United Nations (2024)	1990 - 2023	Baseline source, overlaps with base year 2018.
International Monetary Fund (2025)	2024 - 2024	Spliced using overlapping data in 2025.
WEO (2024b)	2025 - 2030	Spliced using overlapping data in 2031.

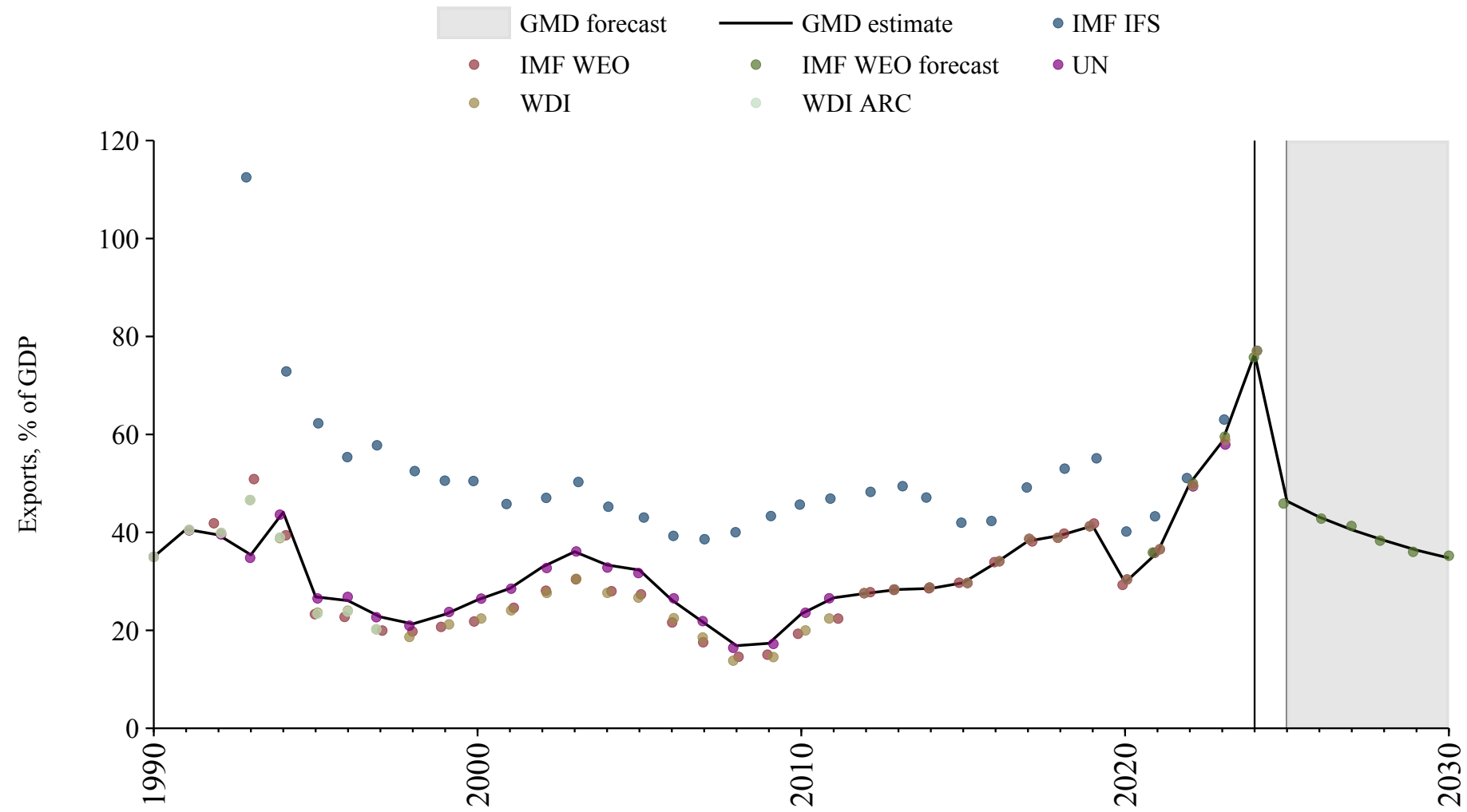

Australia

Source	Time span	Notes
Mitchell (2013)	1826 - 1869	Spliced using overlapping data in 1870.
Jordà et al. (2017)	1870 - 1959	Spliced using overlapping data in 1960.
OECD Economic Outlook (2024)	1960 - 2026	Baseline source, overlaps with base year 2018.
WEO (2024b)	2027 - 2030	Spliced using overlapping data in 2031.

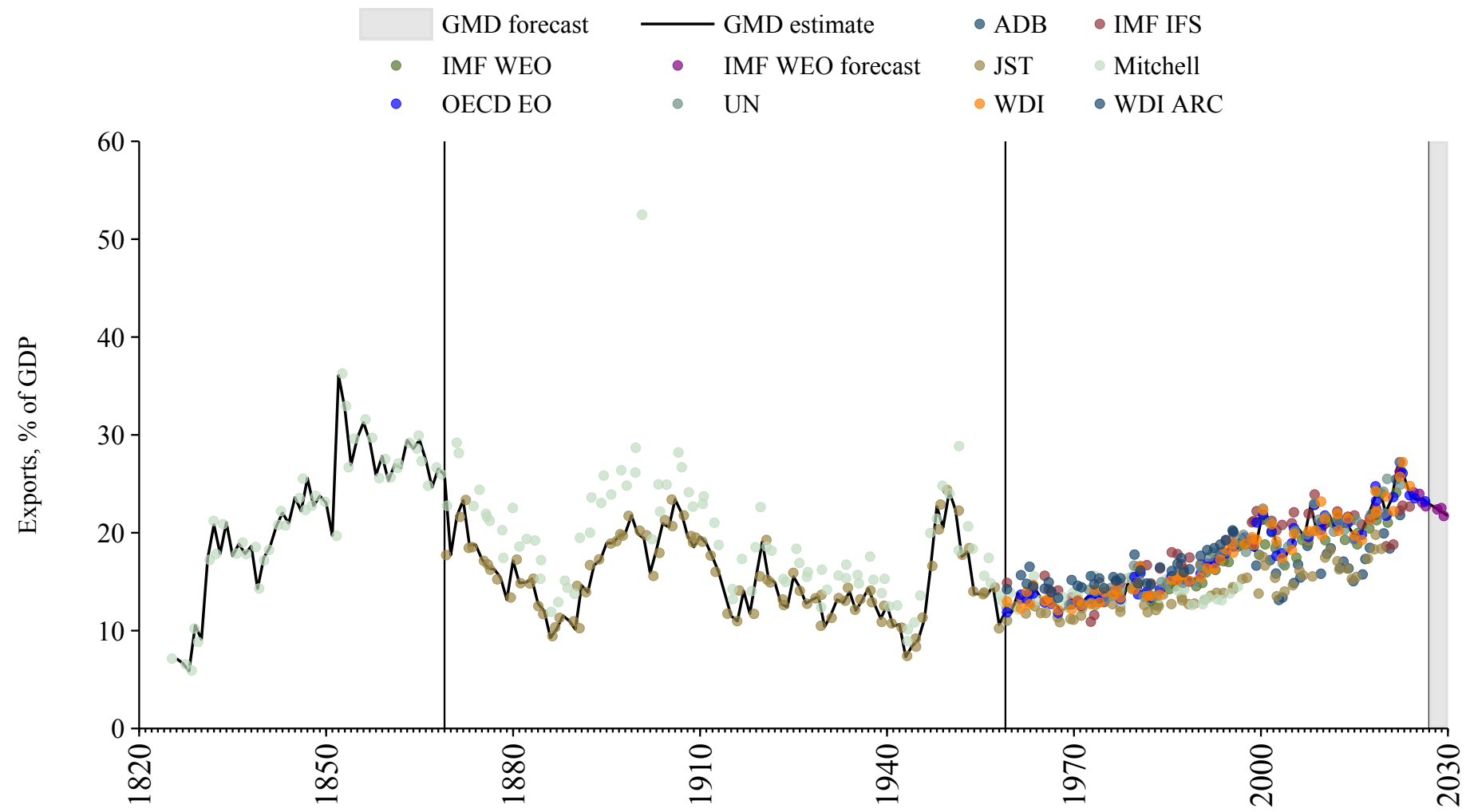

Austria

Source	Time span	Notes
Mitchell (2013)	1924 - 1959	Spliced using overlapping data in 1960.
European Commission (2024)	1960 - 1969	Spliced using overlapping data in 1970.
OECD Economic Outlook (2024)	1970 - 2026	Baseline source, overlaps with base year 2018.
WEO (2024b)	2027 - 2030	Spliced using overlapping data in 2031.

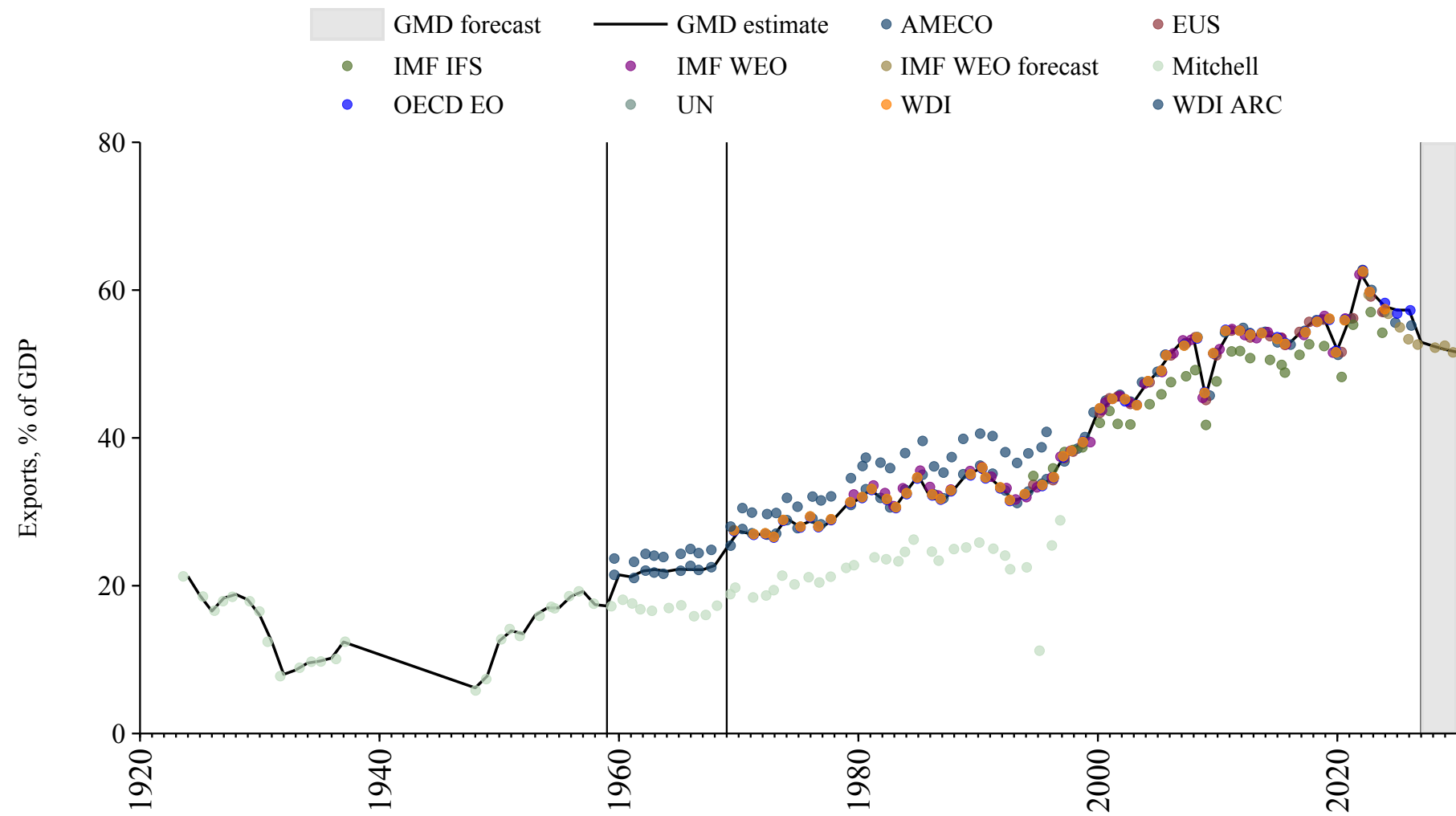

Azerbaijan

Source	Time span	Notes
United Nations (2024)	1990 - 2023	Baseline source, overlaps with base year 2018.
International Monetary Fund (2025)	2024 - 2024	Spliced using overlapping data in 2025.
WEO (2024b)	2025 - 2030	Spliced using overlapping data in 2031.

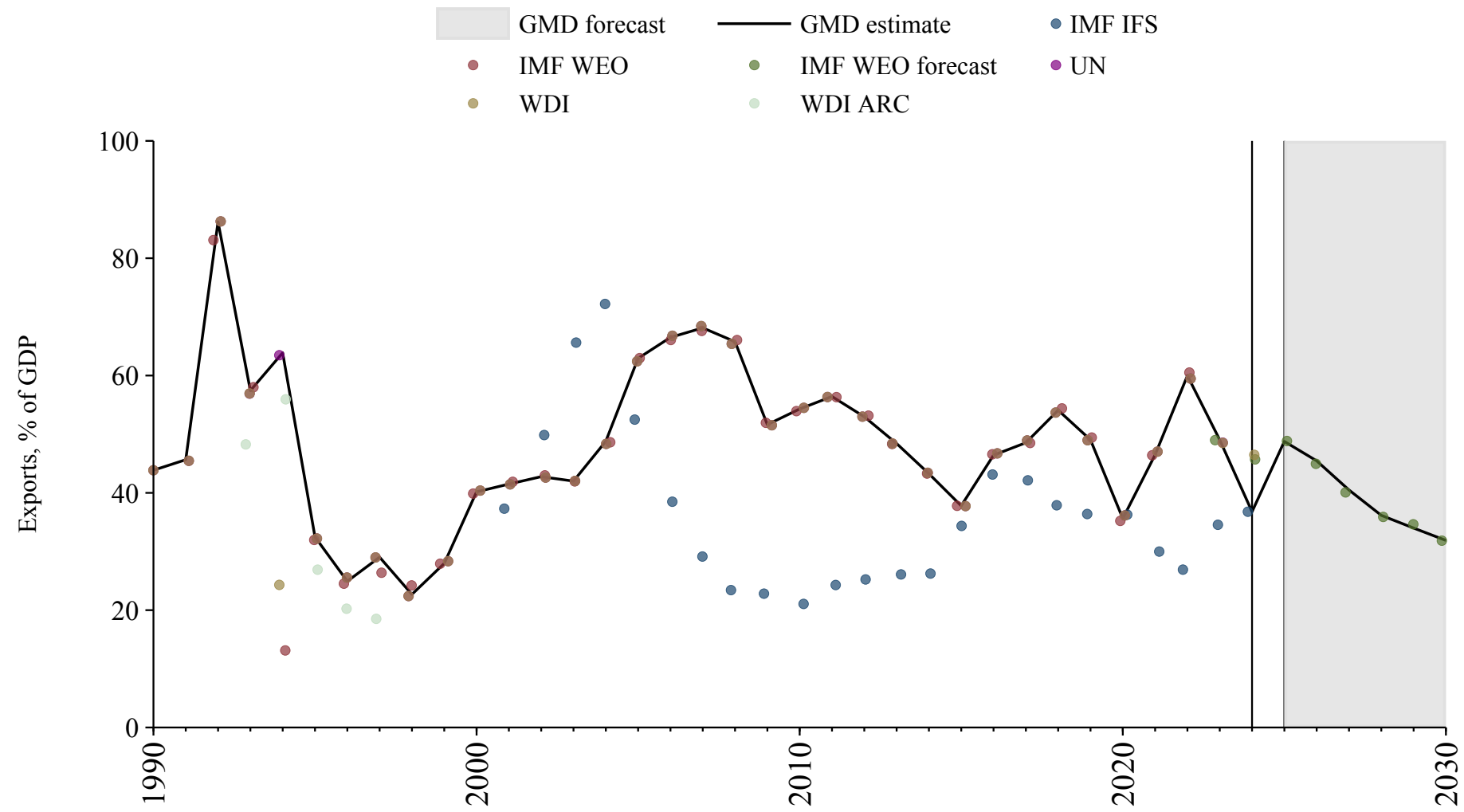

Bahamas

Source	Time span	Notes
United Nations (2024)	1970 - 2023	Baseline source, overlaps with base year 2018.
World Bank (2024)	2024 - 2024	Spliced using overlapping data in 2025.
WEO (2024b)	2025 - 2030	Spliced using overlapping data in 2031.

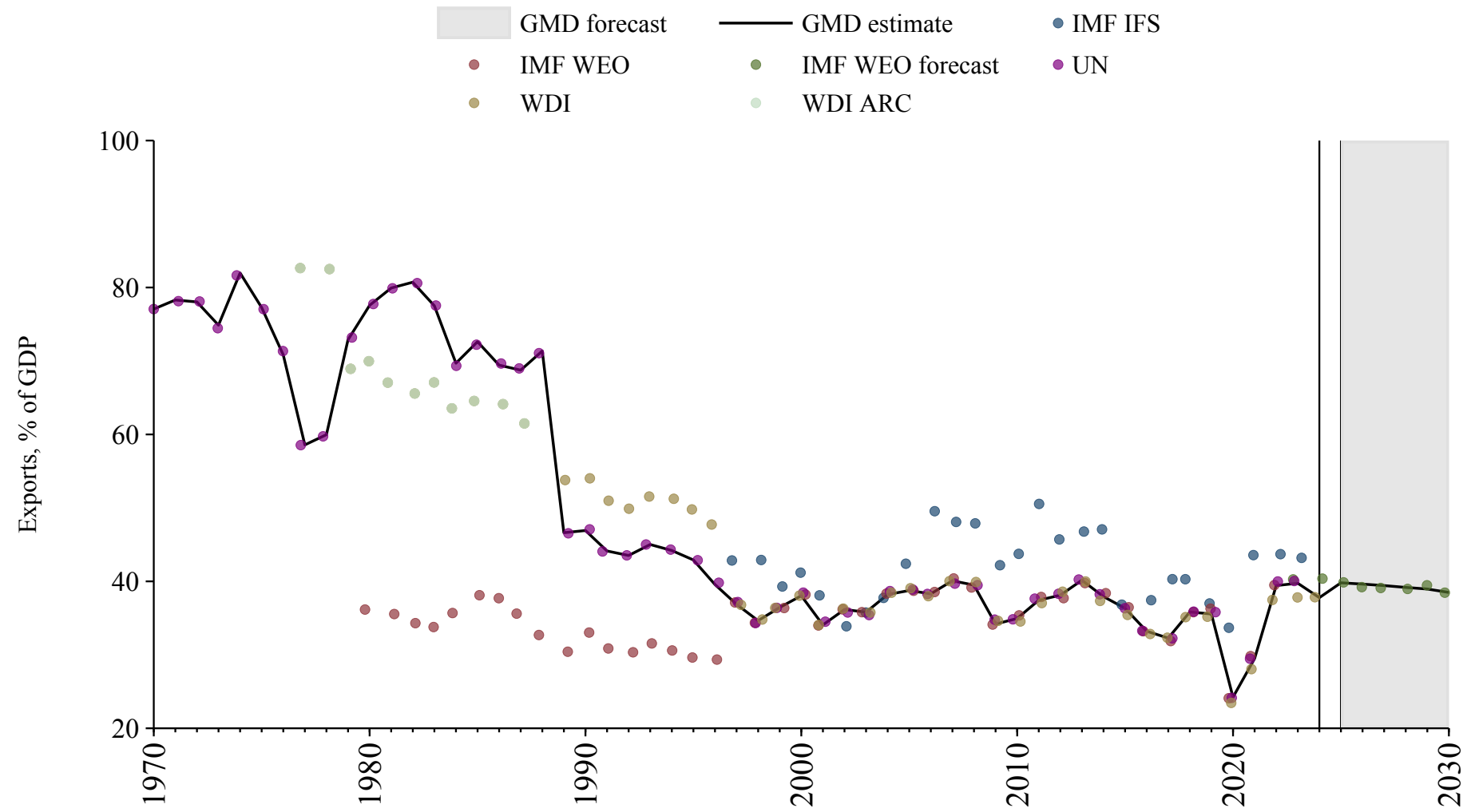

Bahrain

Source	Time span	Notes
International Monetary Fund (2025)	1968 - 1969	Spliced using overlapping data in 1970.
United Nations (2024)	1970 - 2023	Baseline source, overlaps with base year 2018.
WEO (2024b)	2024 - 2030	Spliced using overlapping data in 2031.

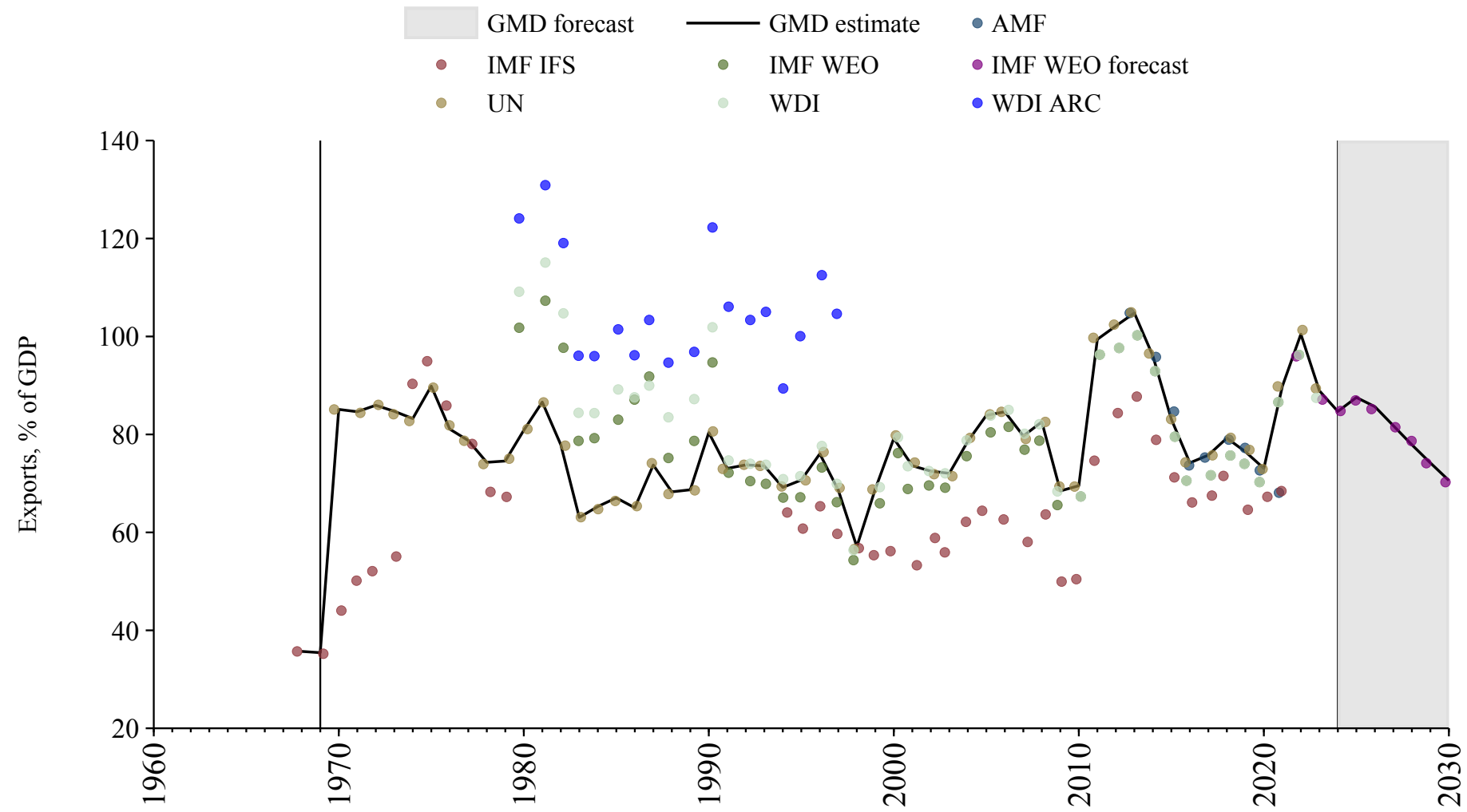

Bangladesh

Source	Time span	Notes
World Bank (2024)	1960 - 1969	Spliced using overlapping data in 1970.
United Nations (2024)	1970 - 2023	Baseline source, overlaps with base year 2018.
World Bank (2024)	2024 - 2024	Spliced using overlapping data in 2025.
WEO (2024b)	2025 - 2030	Spliced using overlapping data in 2031.

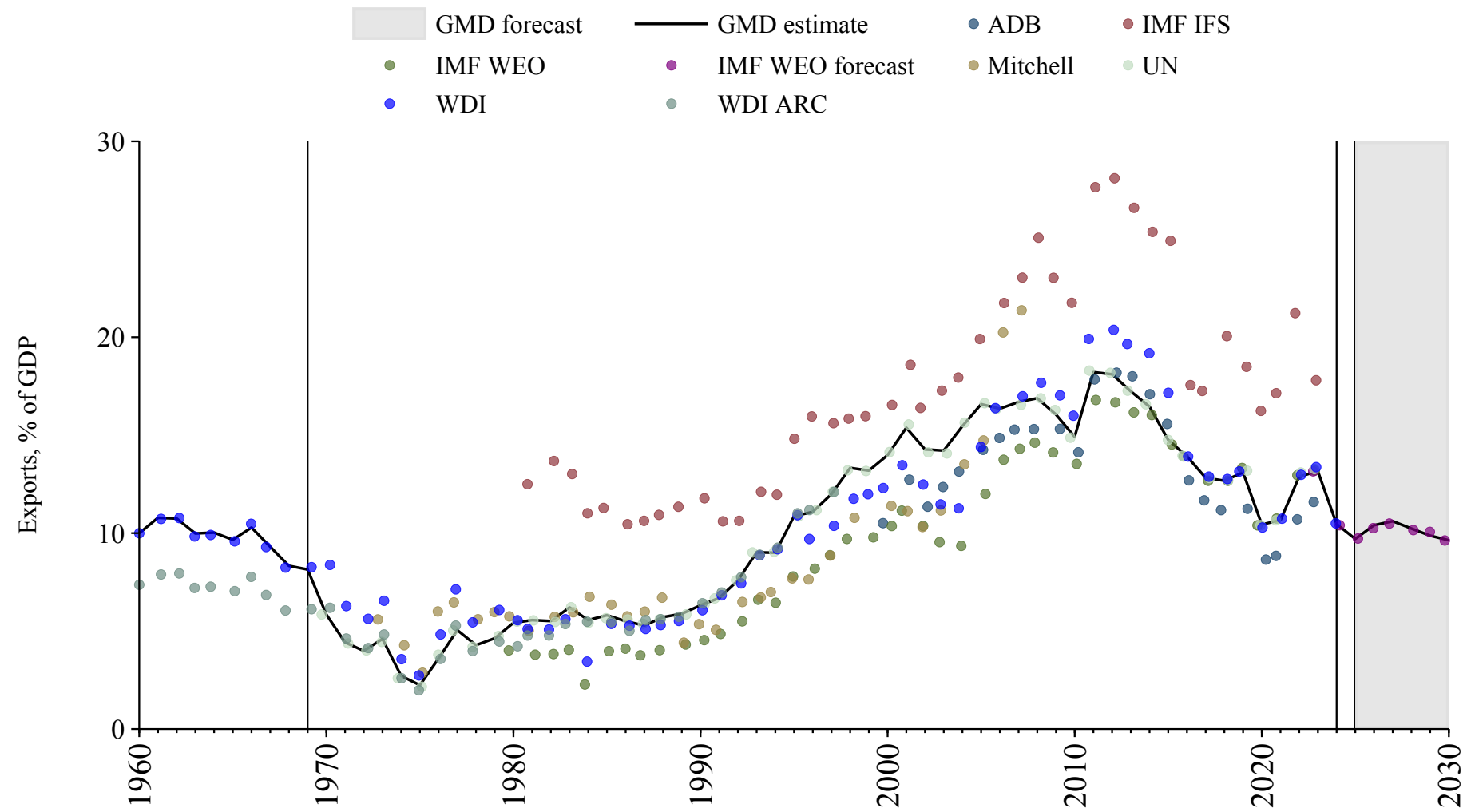

Barbados

Source	Time span	Notes
International Monetary Fund (2025)	1950 - 1951	Spliced using overlapping data in 1952.
World Bank (Archives) (1999)	1952 - 1969	Spliced using overlapping data in 1970.
United Nations (2024)	1970 - 2023	Baseline source, overlaps with base year 2018.

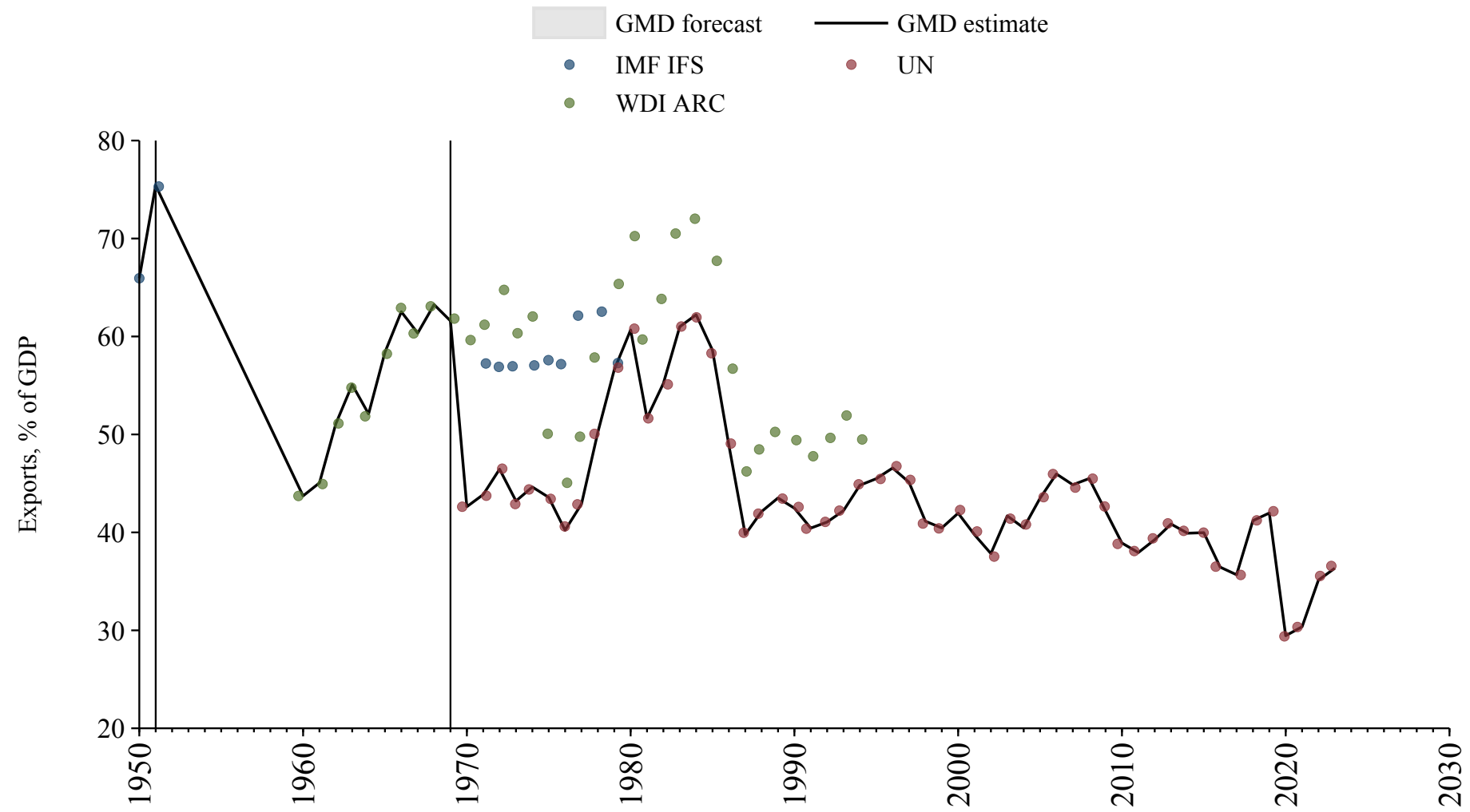

Belarus

Source	Time span	Notes
United Nations (2024)	1990 - 2023	Baseline source, overlaps with base year 2018.
International Monetary Fund (2025)	2024 - 2024	Spliced using overlapping data in 2025.
WEO (2024b)	2025 - 2030	Spliced using overlapping data in 2031.

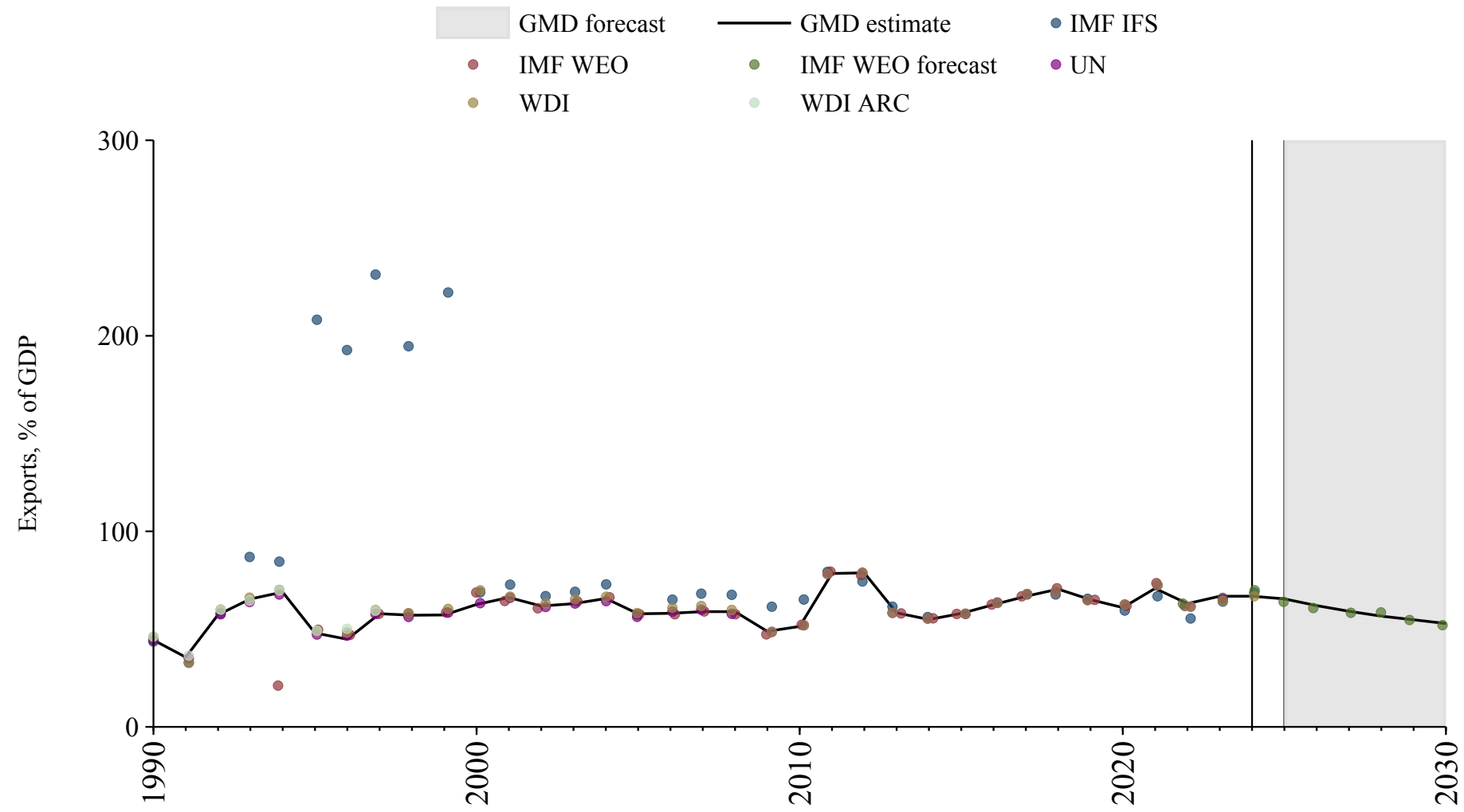

Belgium

Source	Time span	Notes
Jordà et al. (2017)	1870 - 1939	Spliced using overlapping data in 1940.
Mitchell (2013)	1940 - 1943	Spliced using overlapping data in 1944.
Jordà et al. (2017)	1944 - 1959	Spliced using overlapping data in 1960.
OECD Economic Outlook (2024)	1960 - 2026	Baseline source, overlaps with base year 2018.
WEO (2024b)	2027 - 2030	Spliced using overlapping data in 2031.

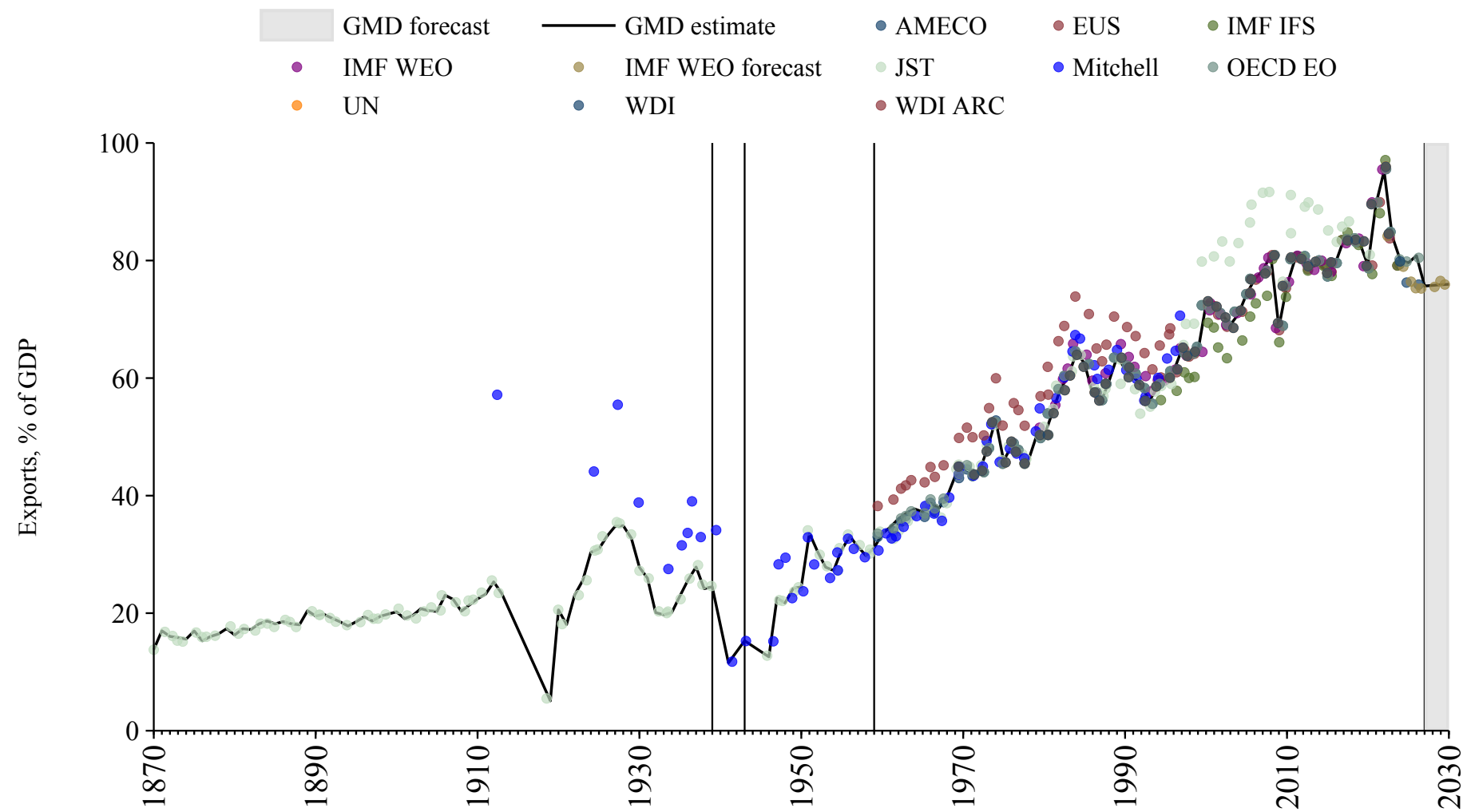

Belize

Source	Time span	Notes
International Monetary Fund (2025)	1969 - 1969	Spliced using overlapping data in 1970.
United Nations (2024)	1970 - 2023	Baseline source, overlaps with base year 2018.
WEO (2024b)	2024 - 2030	Spliced using overlapping data in 2031.

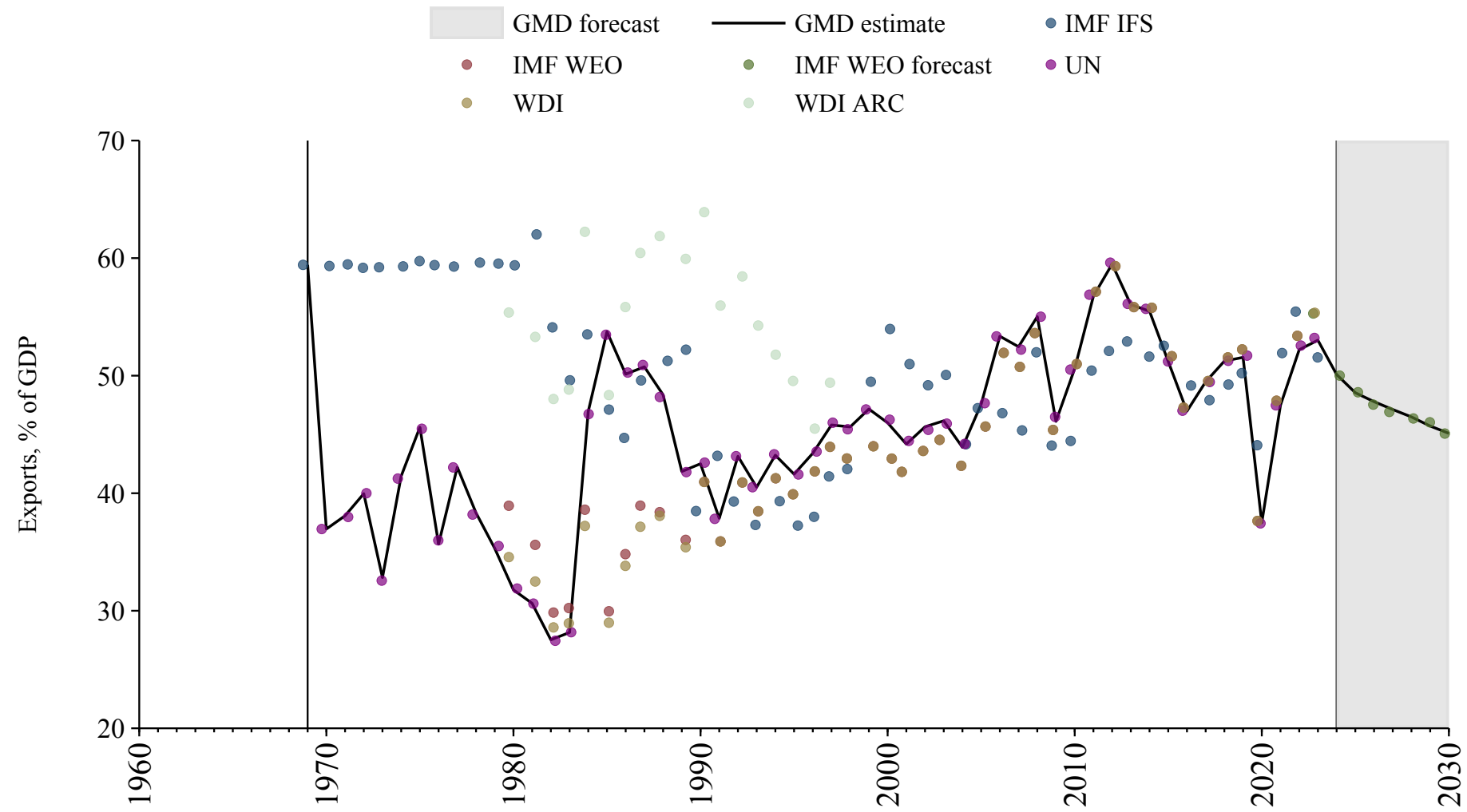

Benin

Source	Time span	Notes
Mitchell (2013)	1959 - 1959	Spliced using overlapping data in 1960.
World Bank (2024)	1960 - 1964	Spliced using overlapping data in 1965.
Banque centrale des États de l'Afrique de l'Ouest (2024)	1965 - 1969	Spliced using overlapping data in 1970.
United Nations (2024)	1970 - 2023	Baseline source, overlaps with base year 2018.
Banque centrale des États de l'Afrique de l'Ouest (2024)	2024 - 2024	Spliced using overlapping data in 2025.
WEO (2024b)	2025 - 2030	Spliced using overlapping data in 2031.

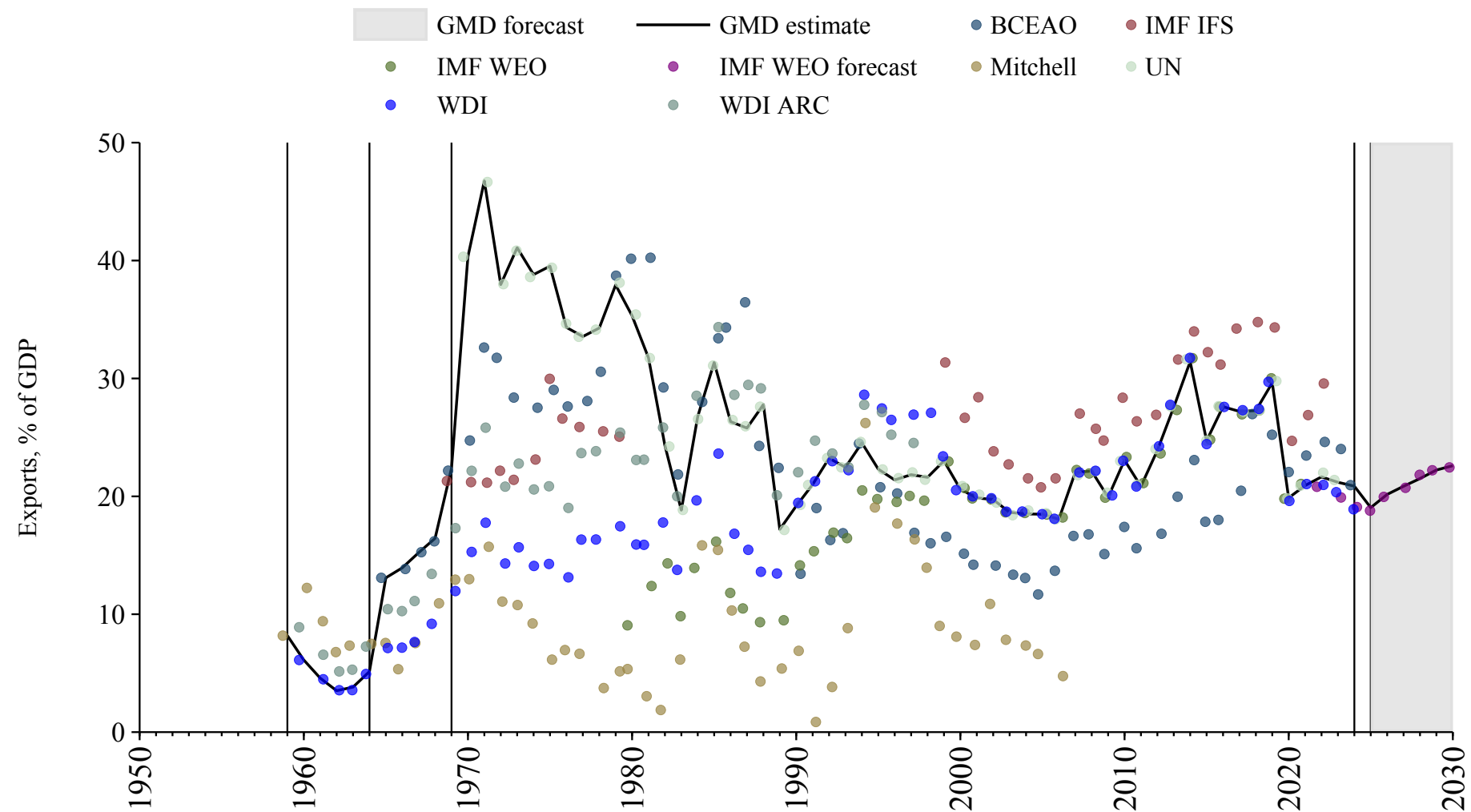

Bermuda

Source	Time span	Notes
United Nations (2024)	1970 - 2023	Baseline source, overlaps with base year 2018.
World Bank (2024)	2024 - 2024	Spliced using overlapping data in 2025.

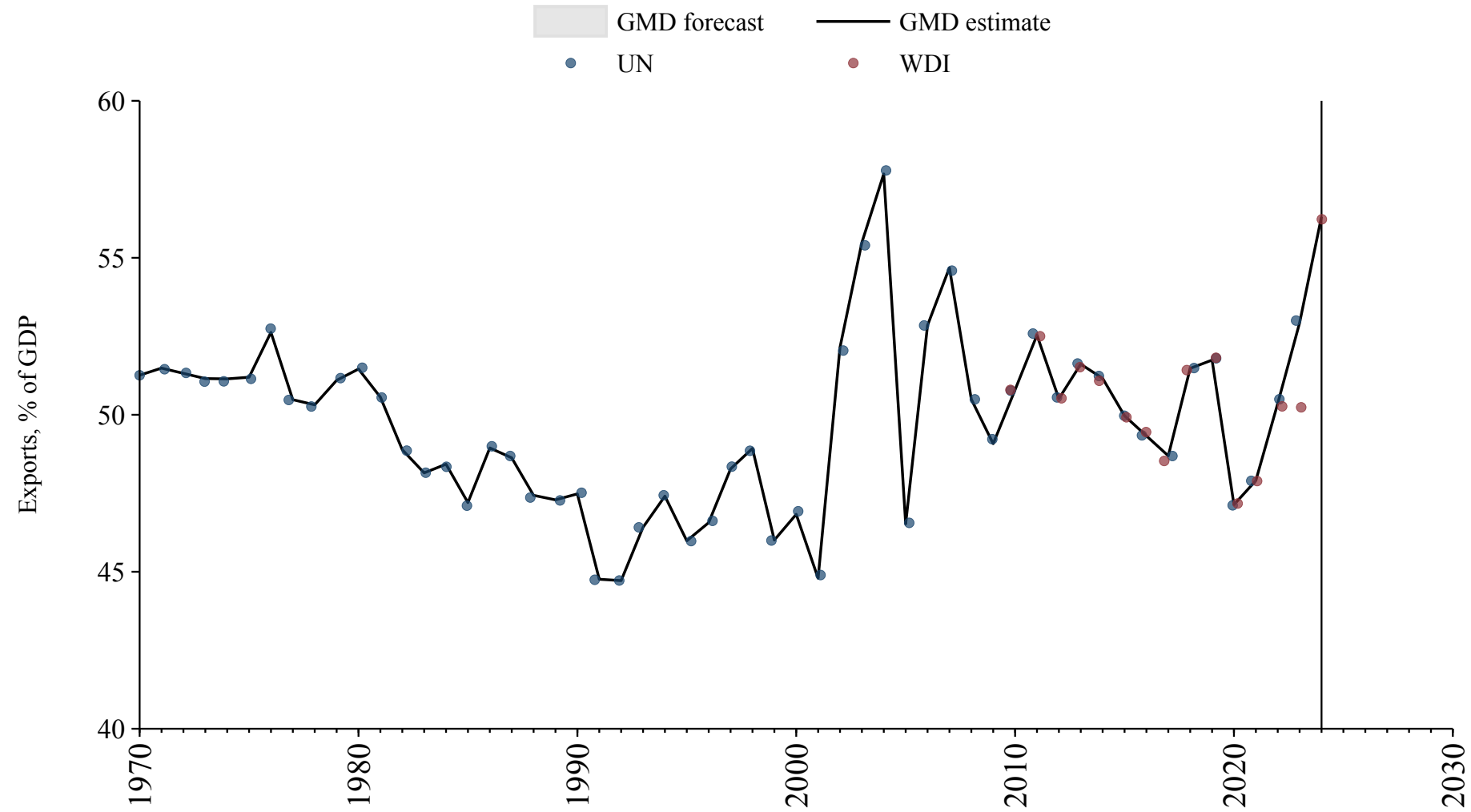

Bhutan

Source	Time span	Notes
United Nations (2024)	1970 - 2023	Baseline source, overlaps with base year 2018.
WEO (2024b)	2024 - 2030	Spliced using overlapping data in 2031.

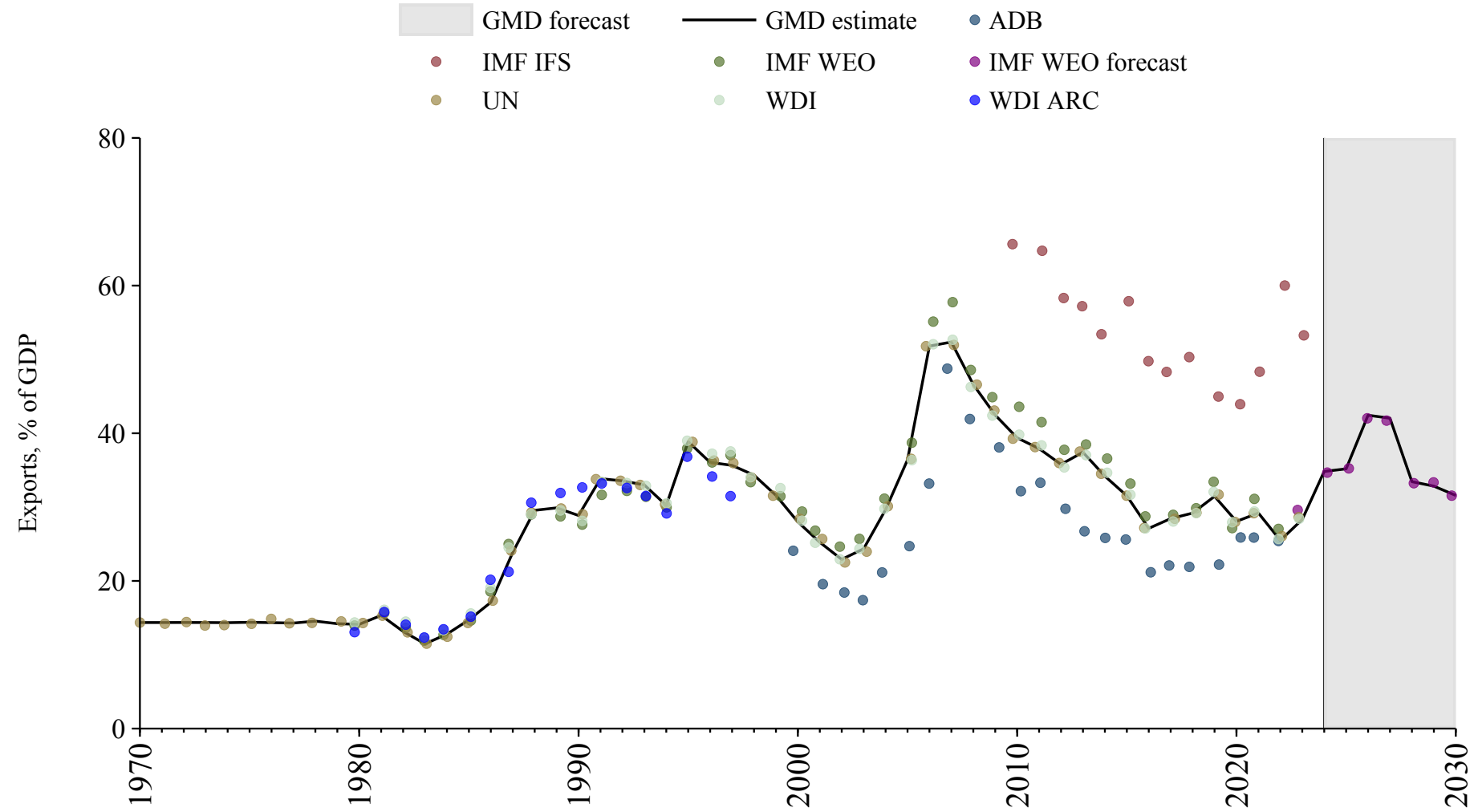

Bolivia

Source	Time span	Notes
Mitchell (2013)	1957 - 1959	Spliced using overlapping data in 1960.
World Bank (2024)	1960 - 1969	Spliced using overlapping data in 1970.
United Nations (2024)	1970 - 2023	Baseline source, overlaps with base year 2018.
International Monetary Fund (2025)	2024 - 2024	Spliced using overlapping data in 2025.
WEO (2024b)	2025 - 2026	Spliced using overlapping data in 2027.

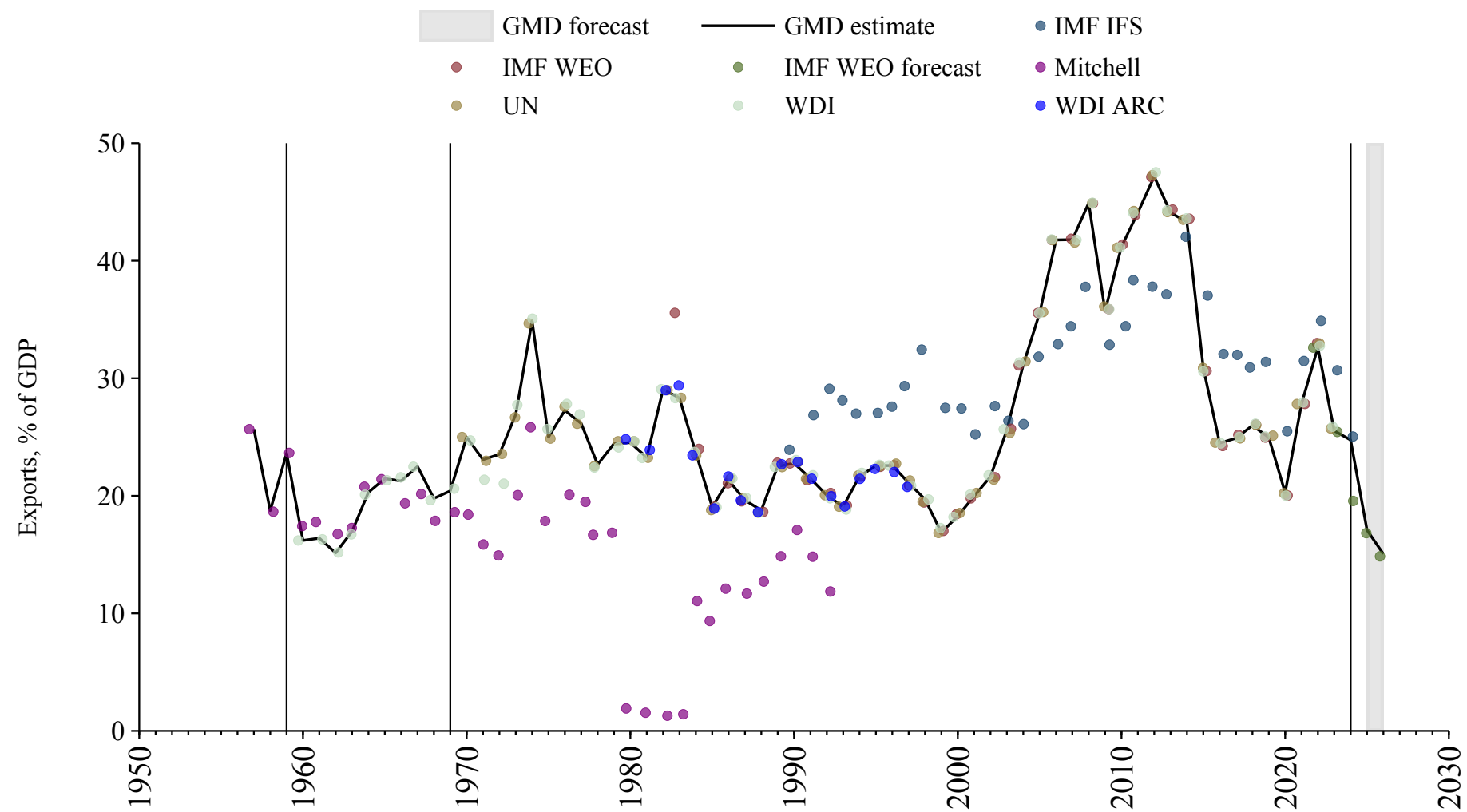

Bosnia and Herzegovina

Source	Time span	Notes
United Nations (2024)	1990 - 1999	Spliced using overlapping data in 2000.
Commission (2024)	2000 - 2024	Baseline source, overlaps with base year 2018.
WEO (2024b)	2025 - 2030	Spliced using overlapping data in 2031.

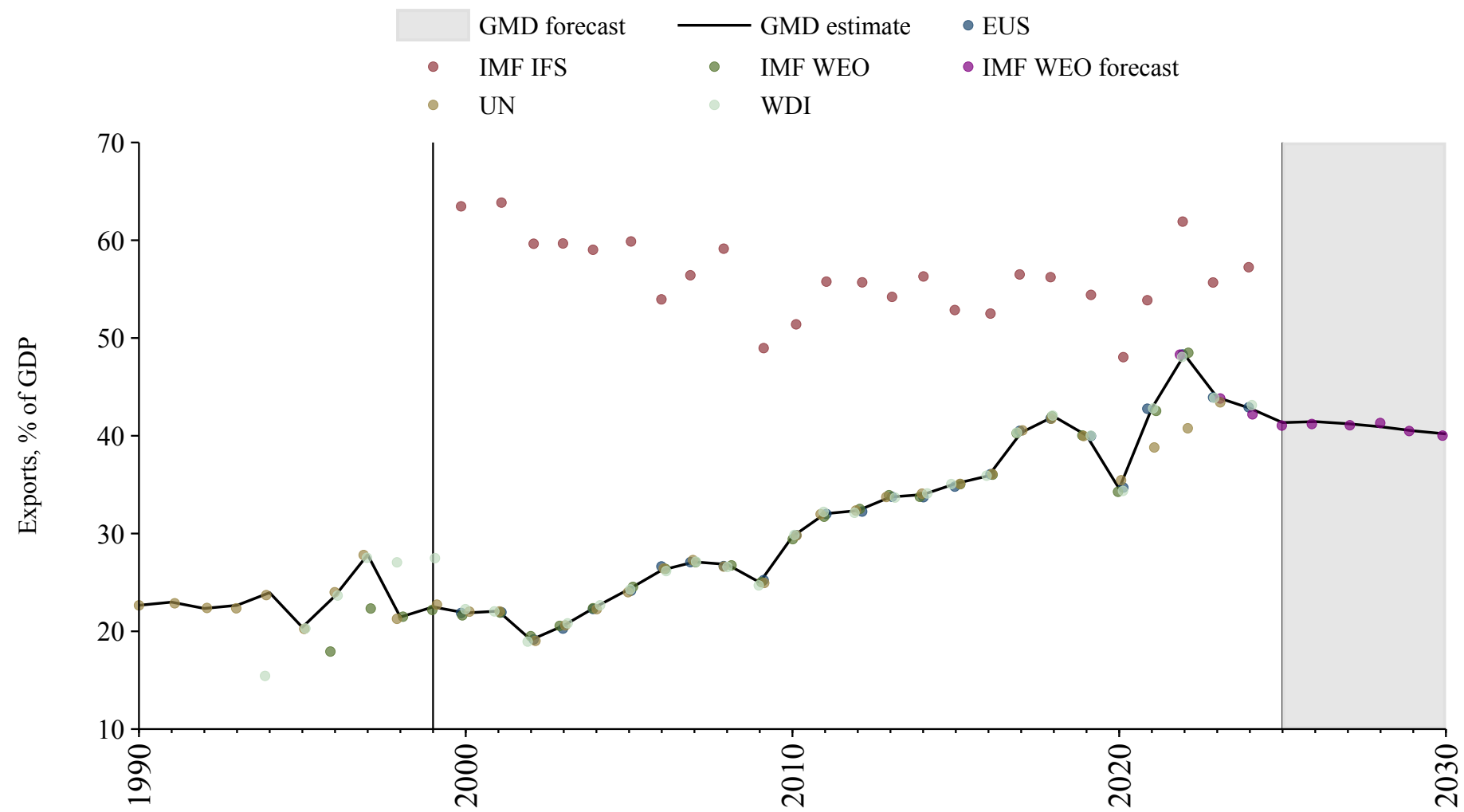

Botswana

Source	Time span	Notes
World Bank (2024)	1960 - 1969	Spliced using overlapping data in 1970.
United Nations (2024)	1970 - 2023	Baseline source, overlaps with base year 2018.
International Monetary Fund (2025)	2024 - 2024	Spliced using overlapping data in 2025.
WEO (2024b)	2025 - 2030	Spliced using overlapping data in 2031.

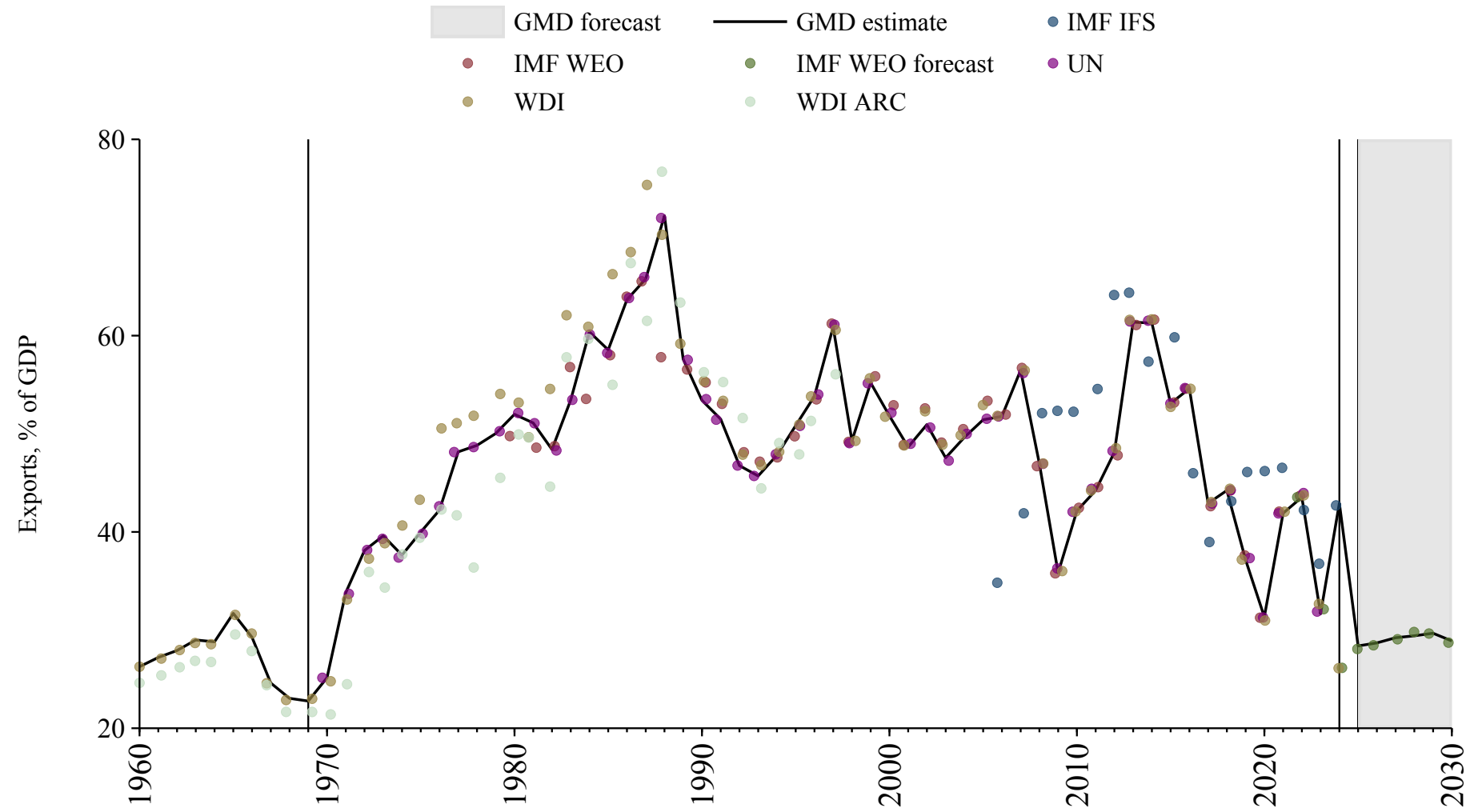

Brazil

Source	Time span	Notes
Mitchell (2013)	1949 - 1959	Spliced using overlapping data in 1960.
World Bank (2024)	1960 - 1969	Spliced using overlapping data in 1970.
United Nations (2024)	1970 - 1995	Spliced using overlapping data in 1996.
OECD Economic Outlook (2024)	1996 - 2026	Baseline source, overlaps with base year 2018.
WEO (2024b)	2027 - 2030	Spliced using overlapping data in 2031.

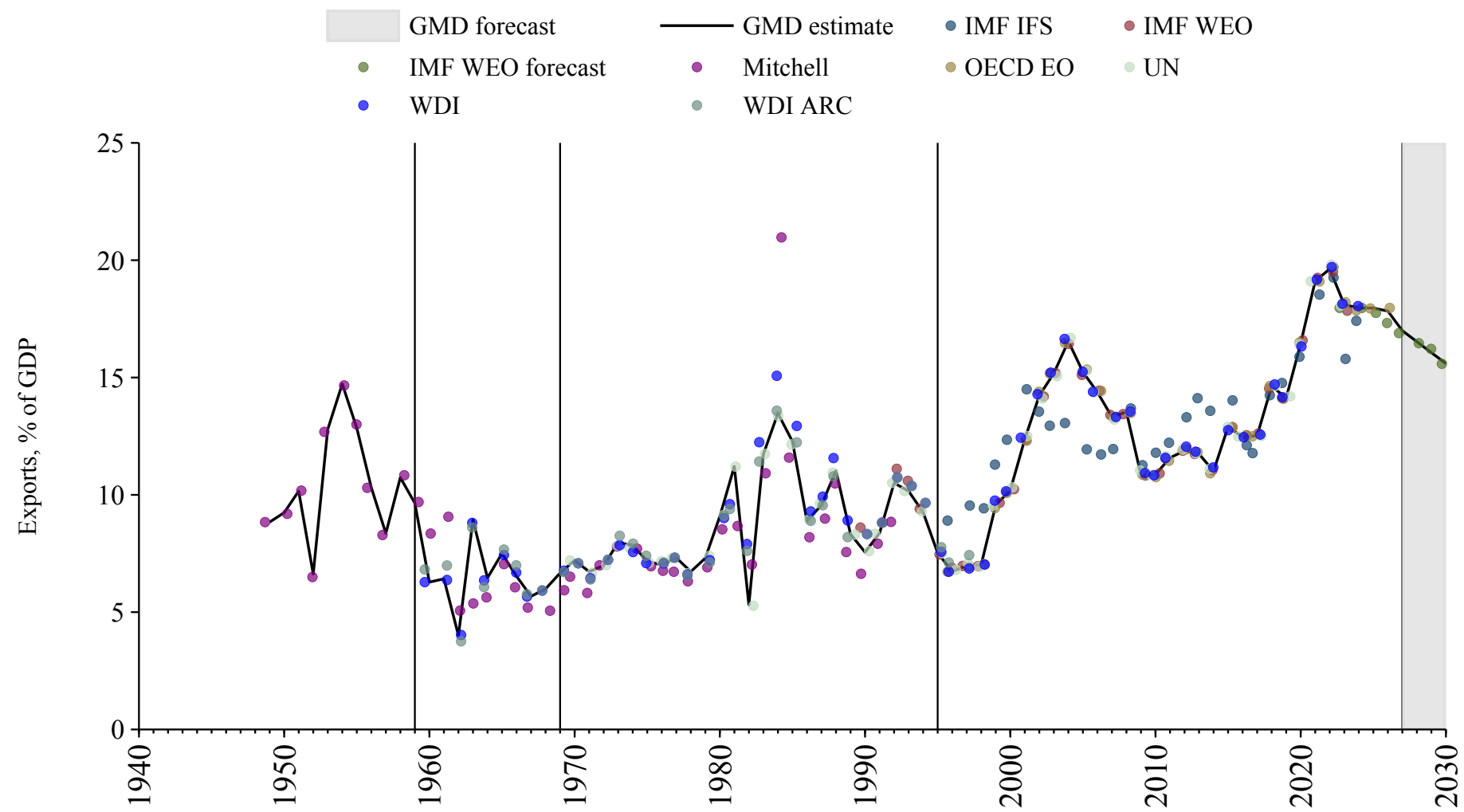

Brunei

Source	Time span	Notes
United Nations (2024)	1970 - 2023	Baseline source, overlaps with base year 2018.
International Monetary Fund (2025)	2024 - 2024	Spliced using overlapping data in 2025.
WEO (2024b)	2025 - 2030	Spliced using overlapping data in 2031.

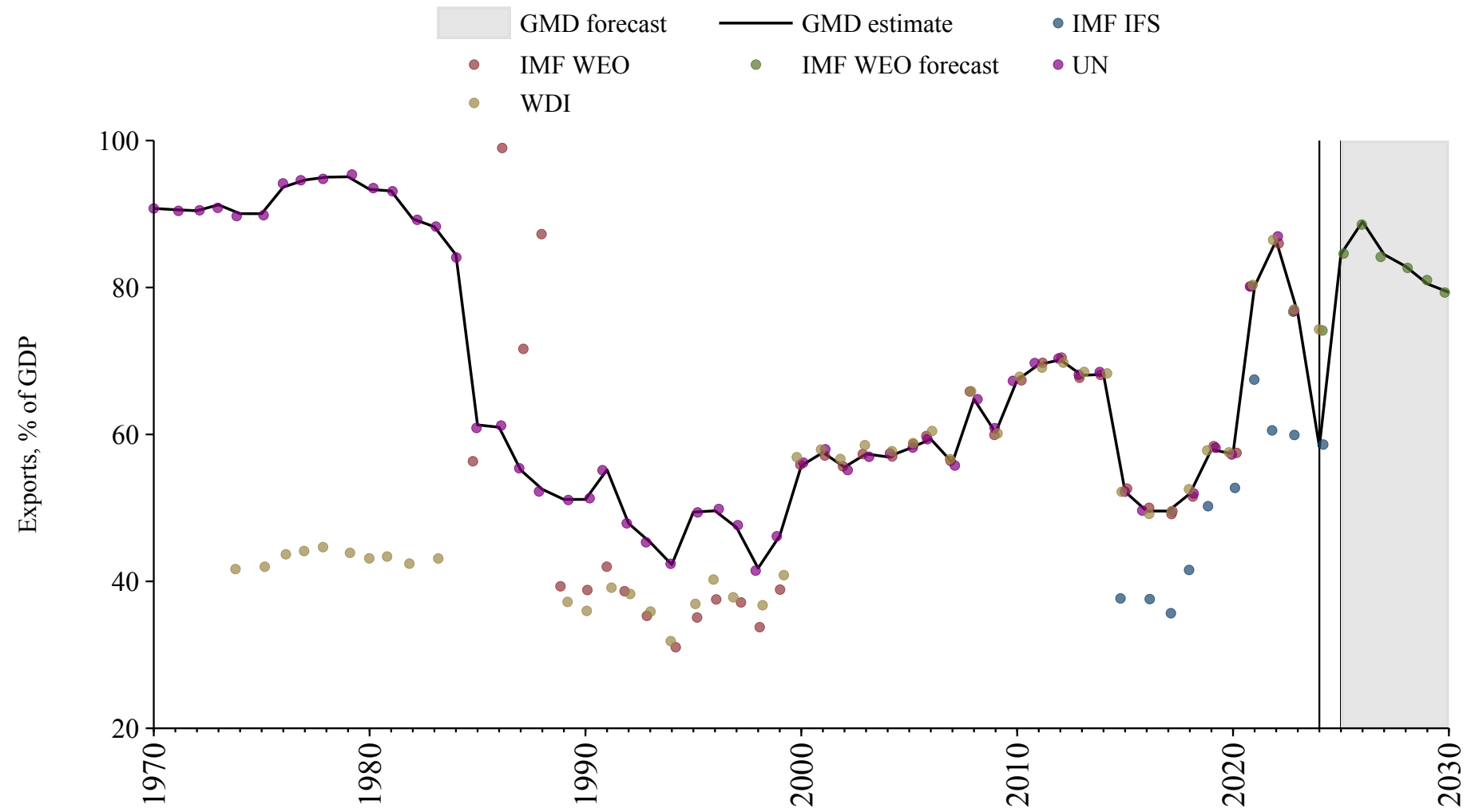

Bulgaria

Source	Time span	Notes
National Bank of Serbia (2024)	1887 - 1923	Spliced using overlapping data in 1924.
Mitchell (2013)	1924 - 1969	Spliced using overlapping data in 1970.
United Nations (2024)	1970 - 1994	Spliced using overlapping data in 1995.
OECD Economic Outlook (2024)	1995 - 2026	Baseline source, overlaps with base year 2018.
WEO (2024b)	2027 - 2030	Spliced using overlapping data in 2031.

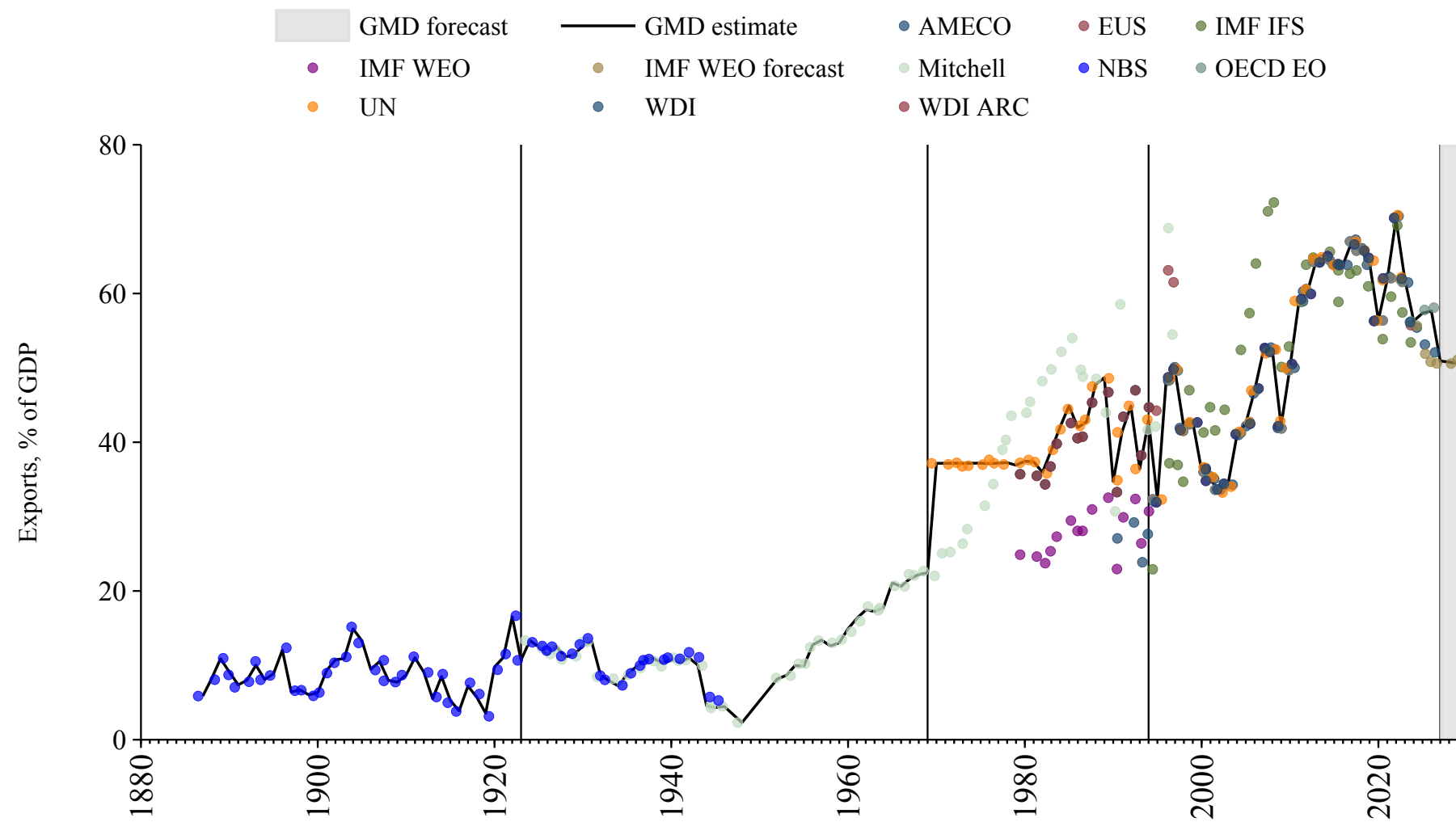

Burkina Faso

Source	Time span	Notes
Mitchell (2013)	1954 - 1959	Spliced using overlapping data in 1960.
Banque centrale des États de l'Afrique de l'Ouest (2024)	1960 - 1969	Spliced using overlapping data in 1970.
United Nations (2024)	1970 - 2023	Baseline source, overlaps with base year 2018.
Banque centrale des États de l'Afrique de l'Ouest (2024)	2024 - 2024	Spliced using overlapping data in 2025.
WEO (2024b)	2025 - 2030	Spliced using overlapping data in 2031.

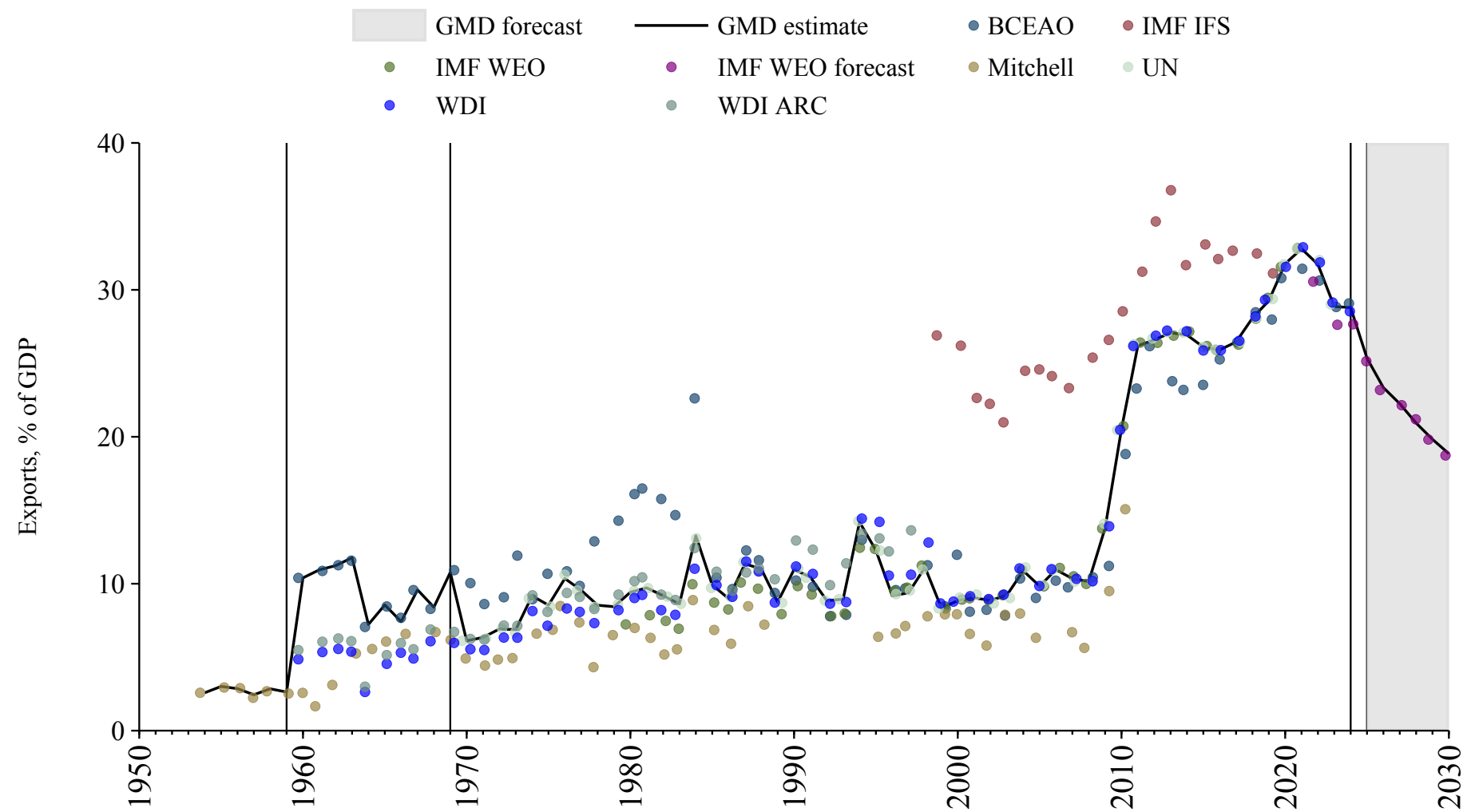

Burundi

Source	Time span	Notes
World Bank (2024)	1960 - 1969	Spliced using overlapping data in 1970.
United Nations (2024)	1970 - 2023	Baseline source, overlaps with base year 2018.
WEO (2024b)	2024 - 2030	Spliced using overlapping data in 2031.

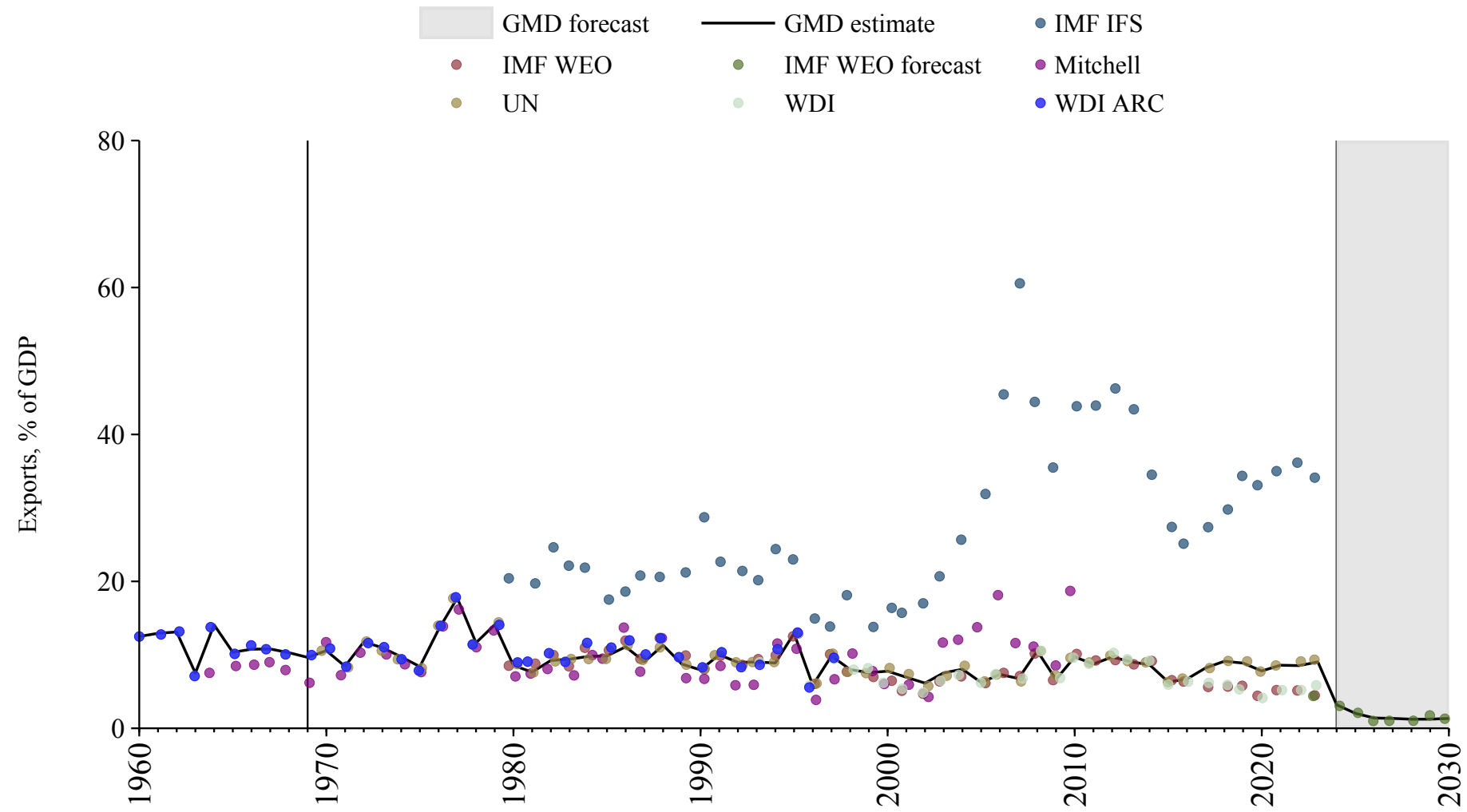

Cambodia

Source	Time span	Notes
World Bank (Archives) (1999)	1960 - 1969	Spliced using overlapping data in 1970.
United Nations (2024)	1970 - 2023	Baseline source, overlaps with base year 2018.
World Bank (2024)	2024 - 2024	Spliced using overlapping data in 2025.
WEO (2024b)	2025 - 2030	Spliced using overlapping data in 2031.

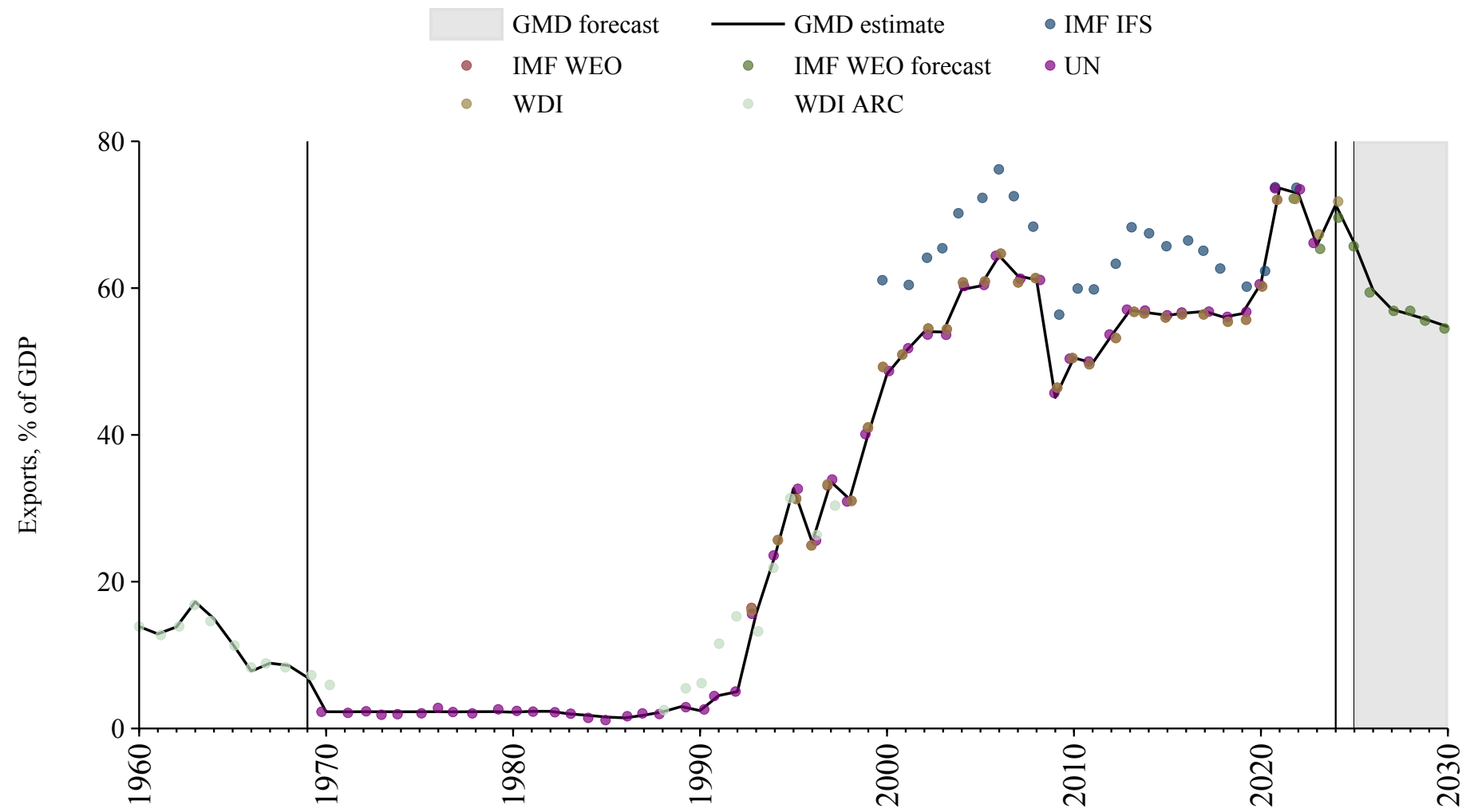

Cameroon

Source	Time span	Notes
Mitchell (2013)	1957 - 1964	Spliced using overlapping data in 1965.
World Bank (2024)	1965 - 1969	Spliced using overlapping data in 1970.
United Nations (2024)	1970 - 2023	Baseline source, overlaps with base year 2018.
International Monetary Fund (2025)	2024 - 2024	Spliced using overlapping data in 2025.
WEO (2024b)	2025 - 2030	Spliced using overlapping data in 2031.

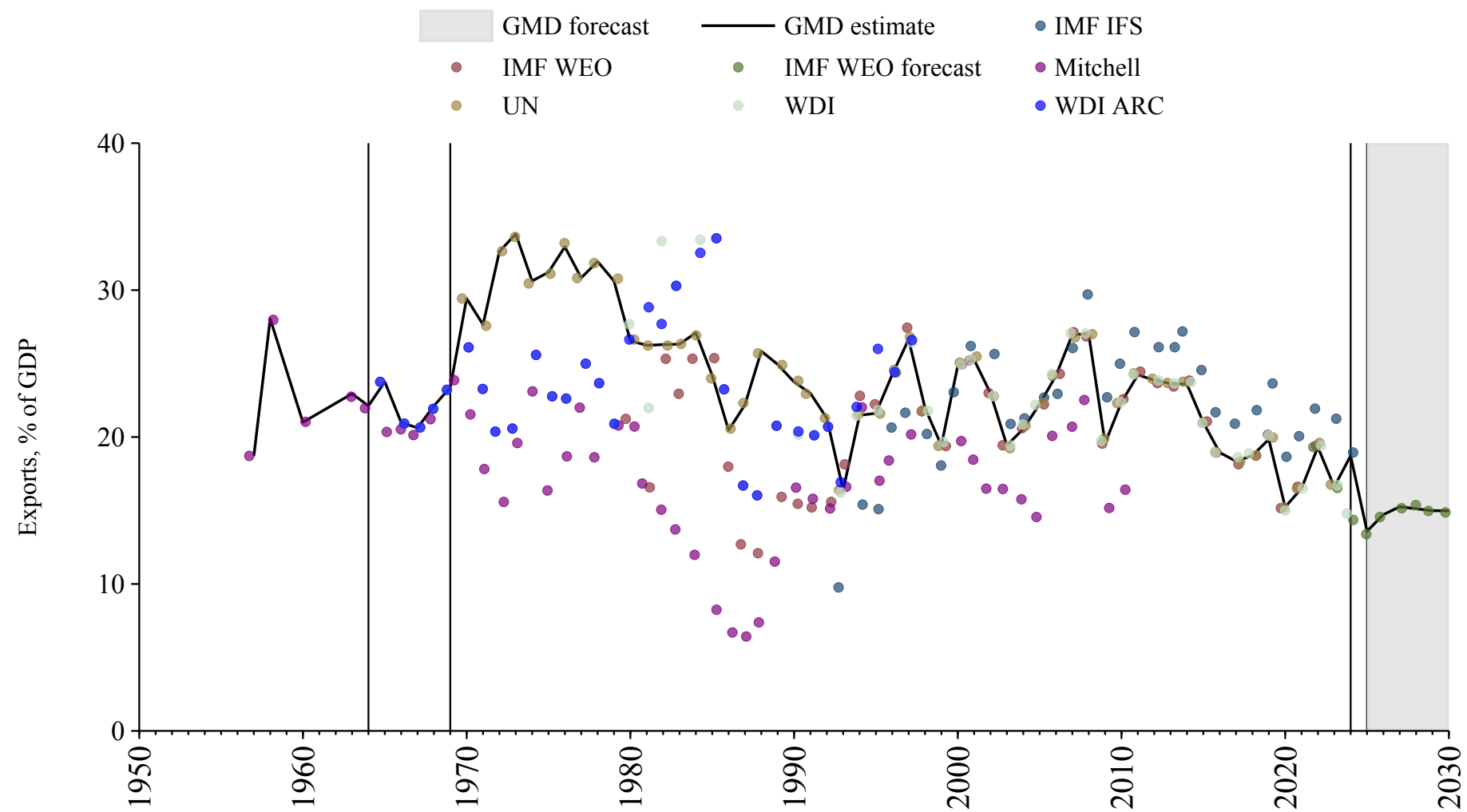

Canada

Source	Time span	Notes
Mitchell (2013)	1867 - 1867	Spliced using overlapping data in 1868.
Jordà et al. (2017)	1868 - 1960	Spliced using overlapping data in 1961.
OECD Economic Outlook (2024)	1961 - 2026	Baseline source, overlaps with base year 2018.
WEO (2024b)	2027 - 2030	Spliced using overlapping data in 2031.

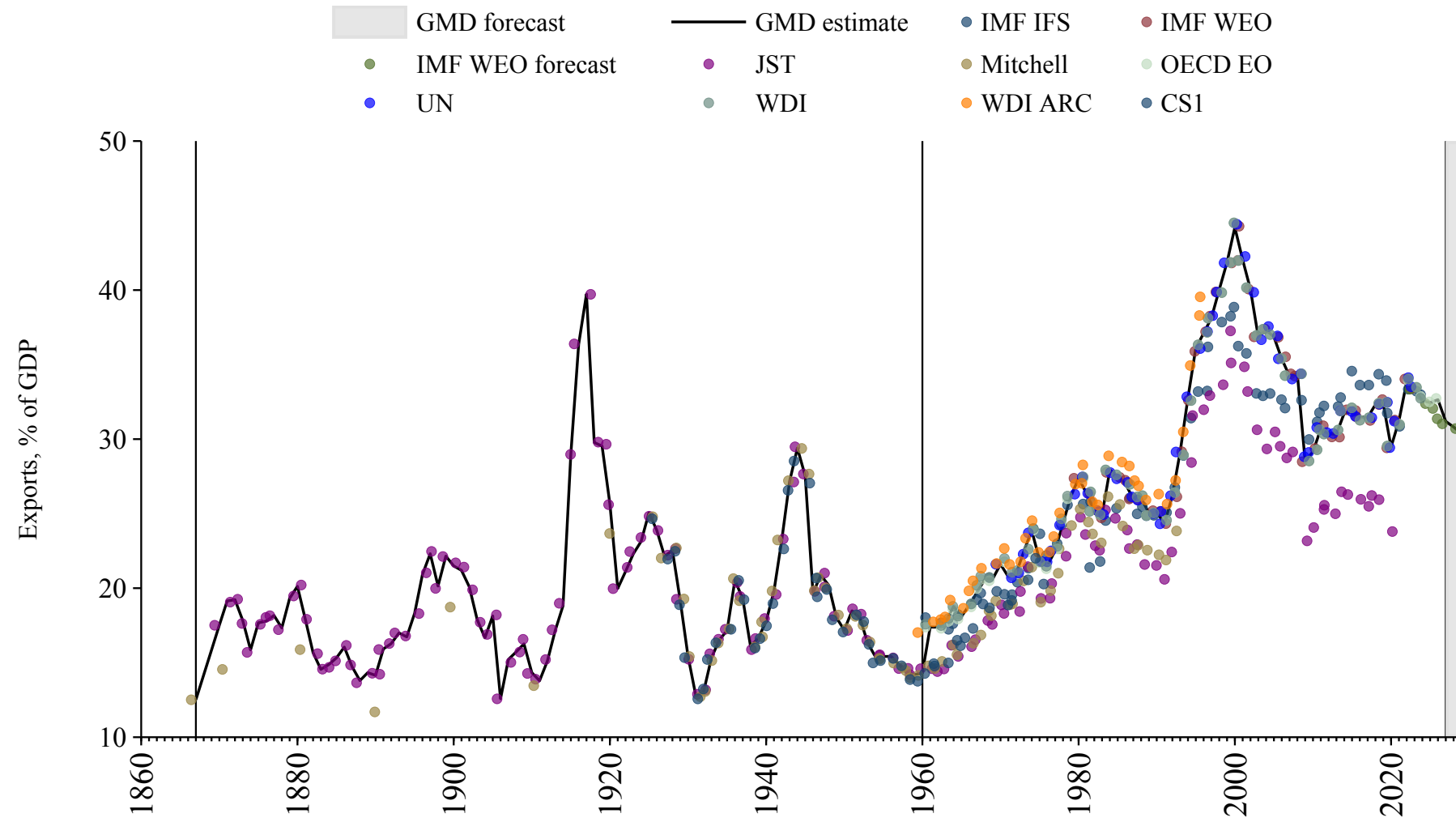

Cape Verde

Source	Time span	Notes
United Nations (2024)	1970 - 2023	Baseline source, overlaps with base year 2018.
International Monetary Fund (2025)	2024 - 2024	Spliced using overlapping data in 2025.
WEO (2024b)	2025 - 2030	Spliced using overlapping data in 2031.

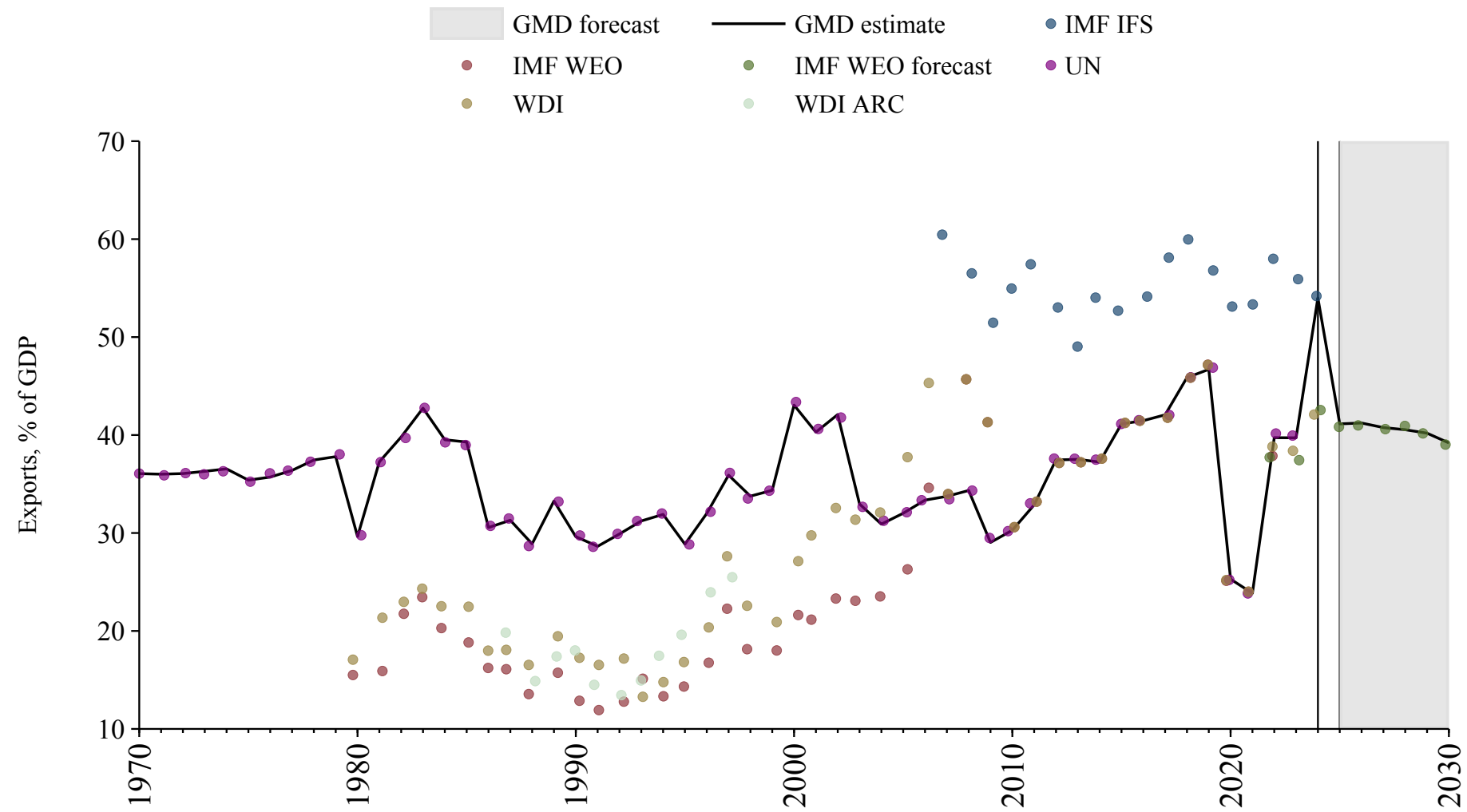

Central African Republic

Source	Time span	Notes
World Bank (2024)	1960 - 1969	Spliced using overlapping data in 1970.
United Nations (2024)	1970 - 2023	Baseline source, overlaps with base year 2018.
World Bank (2024)	2024 - 2024	Spliced using overlapping data in 2025.
WEO (2024b)	2025 - 2030	Spliced using overlapping data in 2031.

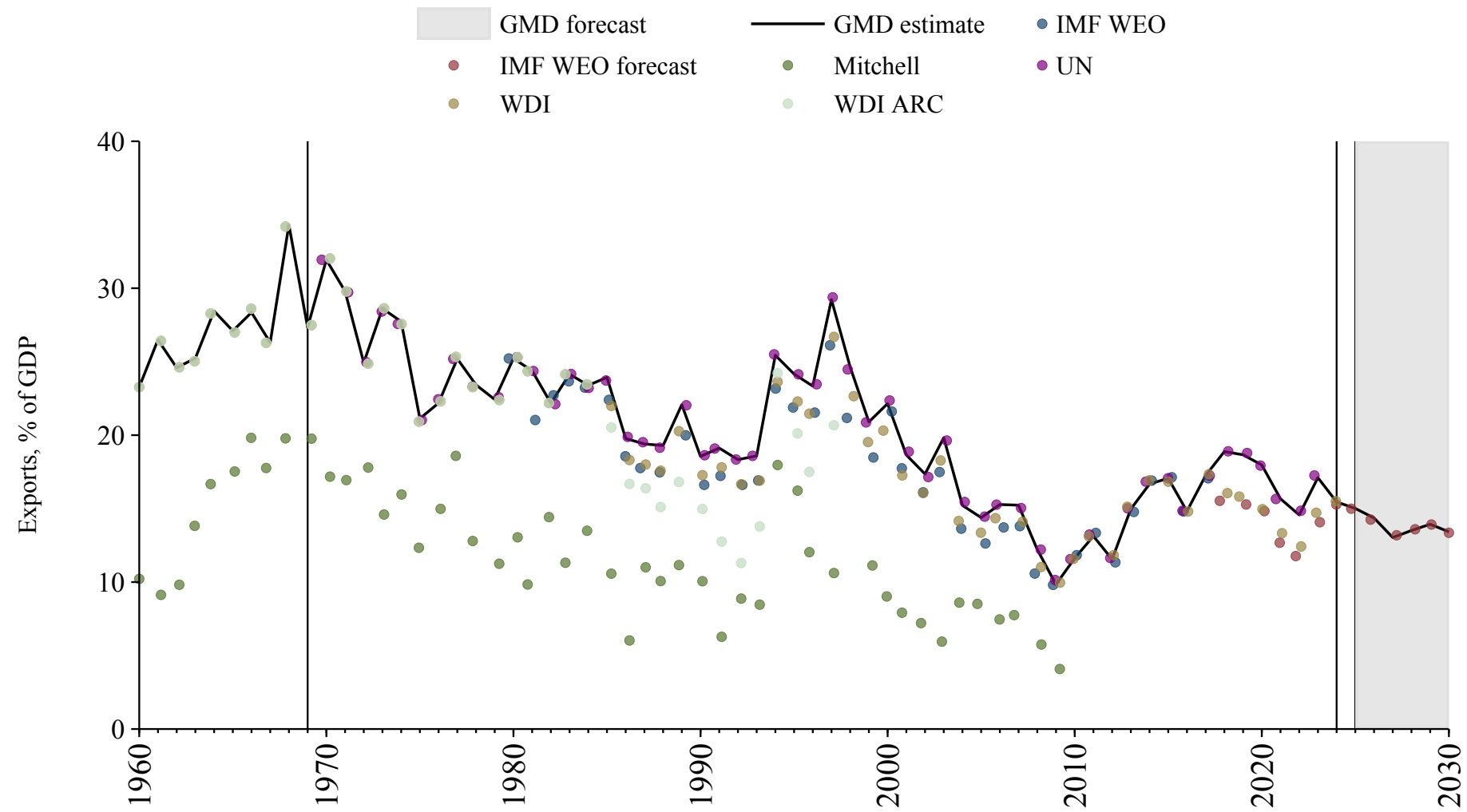

Chad

Source	Time span	Notes
World Bank (2024)	1960 - 1969	Spliced using overlapping data in 1970.
United Nations (2024)	1970 - 2023	Baseline source, overlaps with base year 2018.
World Bank (2024)	2024 - 2024	Spliced using overlapping data in 2025.
WEO (2024b)	2025 - 2030	Spliced using overlapping data in 2031.

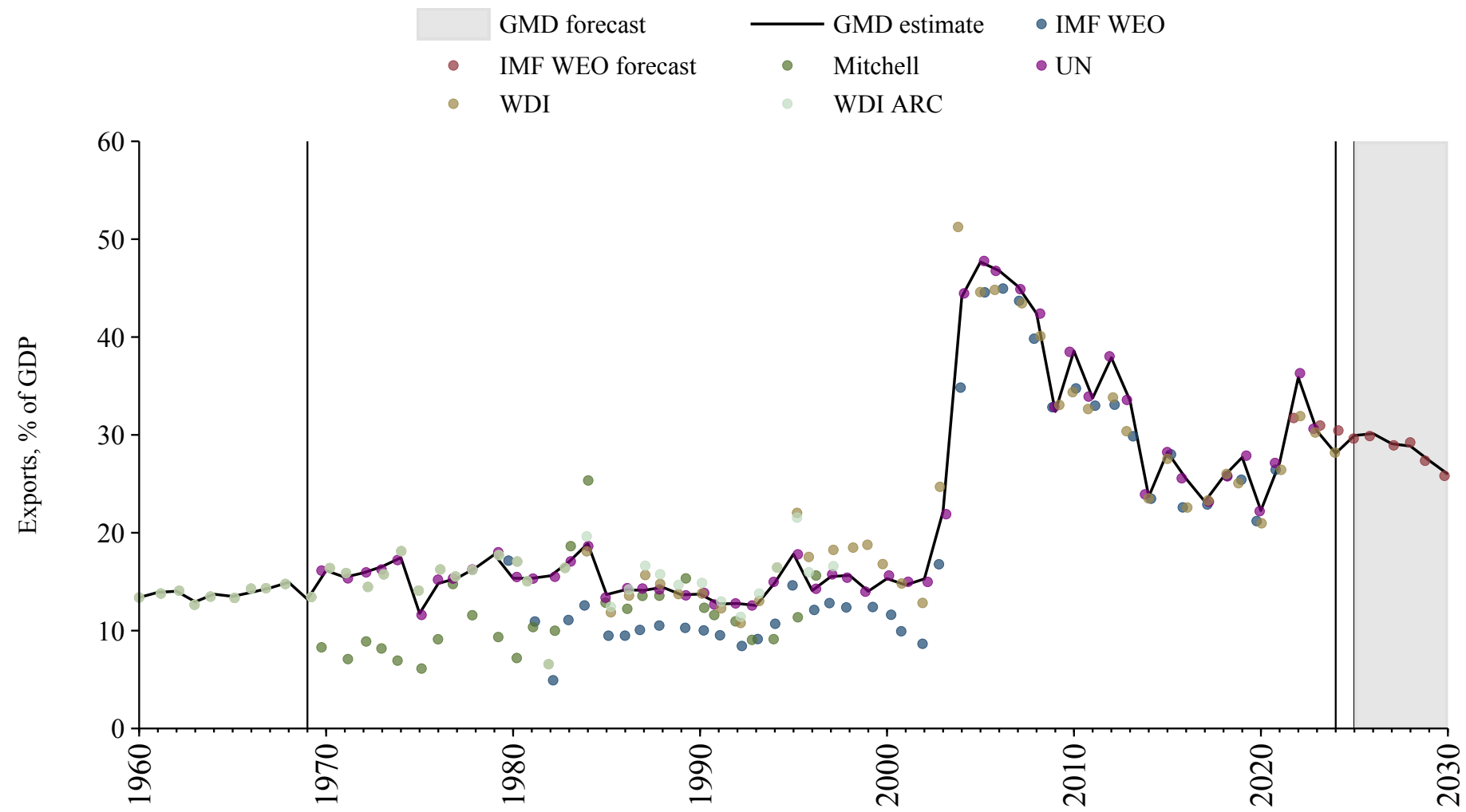

Chile

Source	Time span	Notes
Mitchell (2013)	1956 - 1959	Spliced using overlapping data in 1960.
World Bank (2024)	1960 - 1969	Spliced using overlapping data in 1970.
United Nations (2024)	1970 - 1995	Spliced using overlapping data in 1996.
OECD Economic Outlook (2024)	1996 - 2026	Baseline source, overlaps with base year 2018.
WEO (2024b)	2027 - 2030	Spliced using overlapping data in 2031.

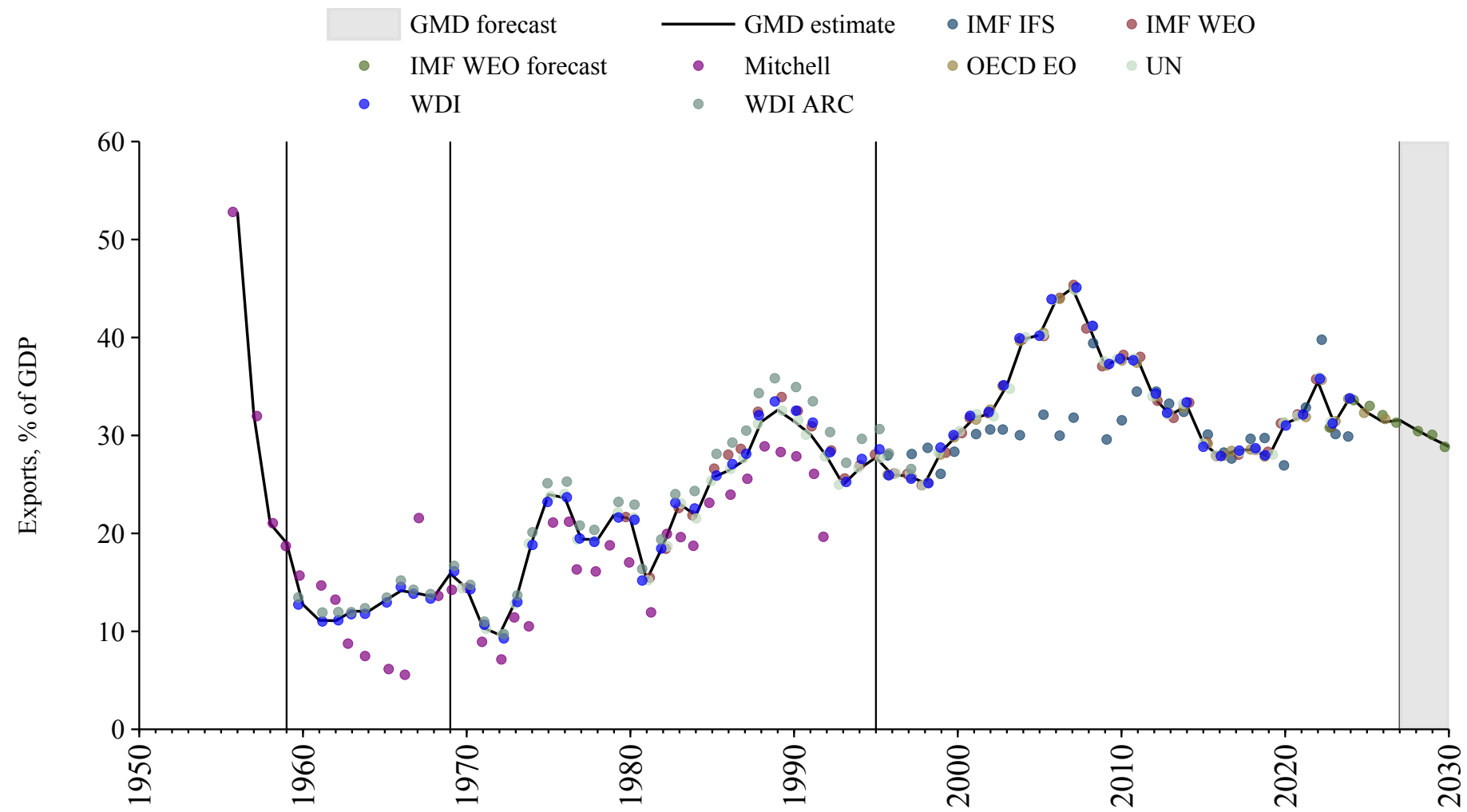

China

Source	Time span	Notes
World Bank (2024)	1960 - 1969	Spliced using overlapping data in 1970.
United Nations (2024)	1970 - 2023	Baseline source, overlaps with base year 2018.
World Bank (2024)	2024 - 2024	Spliced using overlapping data in 2025.
WEO (2024b)	2025 - 2030	Spliced using overlapping data in 2031.

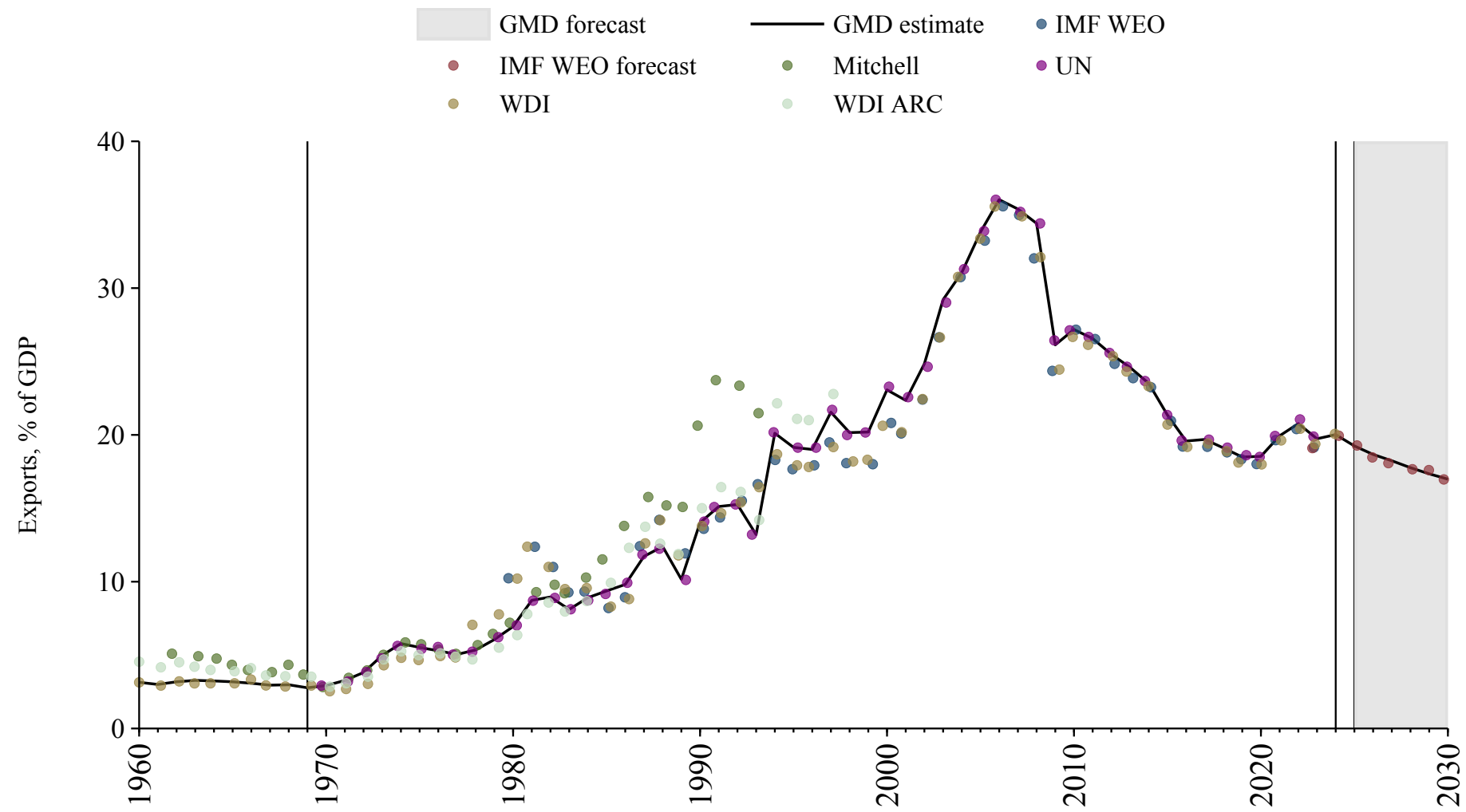

Colombia

Source	Time span	Notes
Mitchell (2013)	1945 - 1959	Spliced using overlapping data in 1960.
World Bank (2024)	1960 - 1969	Spliced using overlapping data in 1970.
United Nations (2024)	1970 - 1974	Spliced using overlapping data in 1975.
OECD Economic Outlook (2024)	1975 - 2026	Baseline source, overlaps with base year 2018.
WEO (2024b)	2027 - 2030	Spliced using overlapping data in 2031.

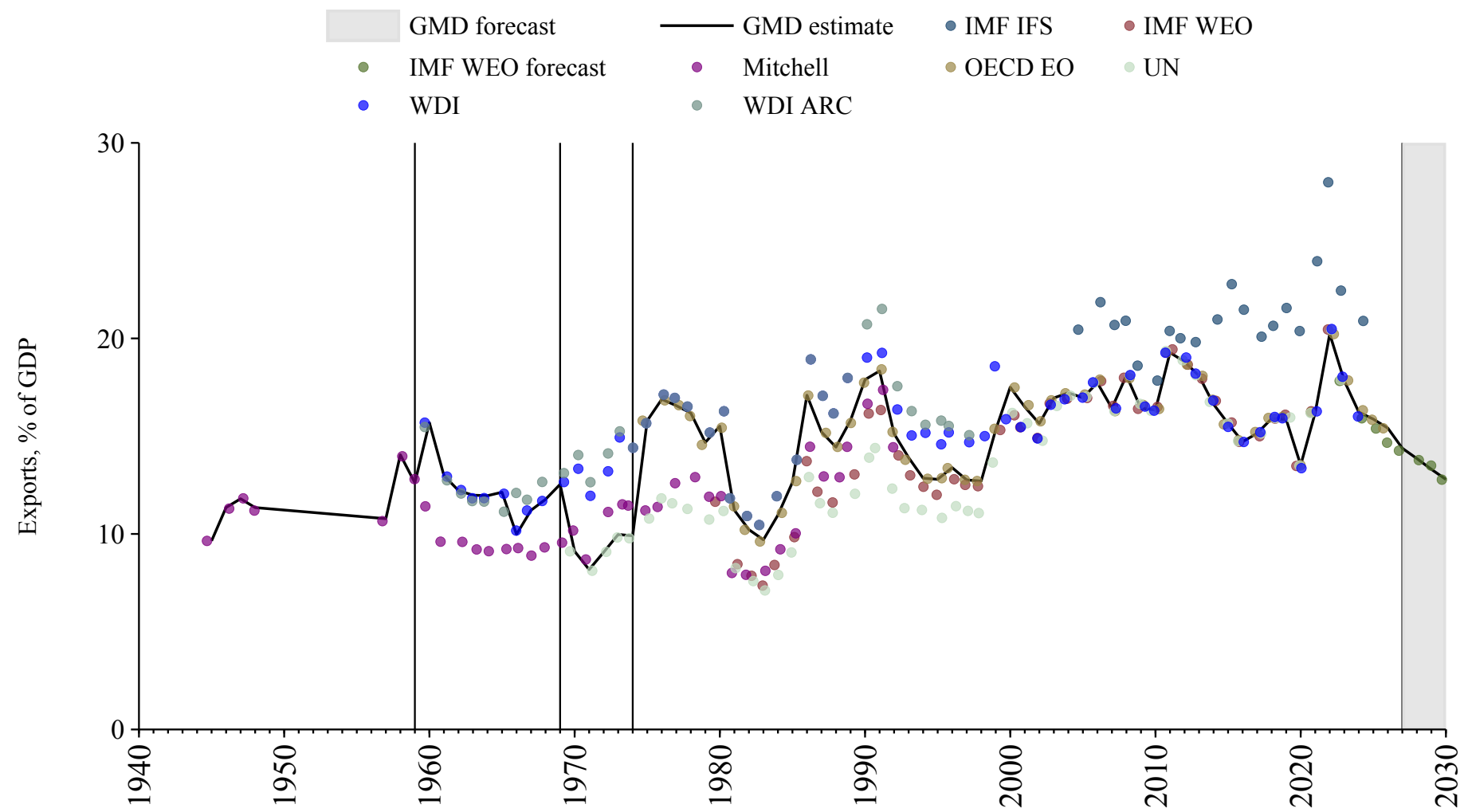

Costa Rica

Source	Time span	Notes
Mitchell (2013)	1957 - 1959	Spliced using overlapping data in 1960.
World Bank (2024)	1960 - 1969	Spliced using overlapping data in 1970.
United Nations (2024)	1970 - 1990	Spliced using overlapping data in 1991.
OECD Economic Outlook (2024)	1991 - 2026	Baseline source, overlaps with base year 2018.
WEO (2024b)	2027 - 2030	Spliced using overlapping data in 2031.

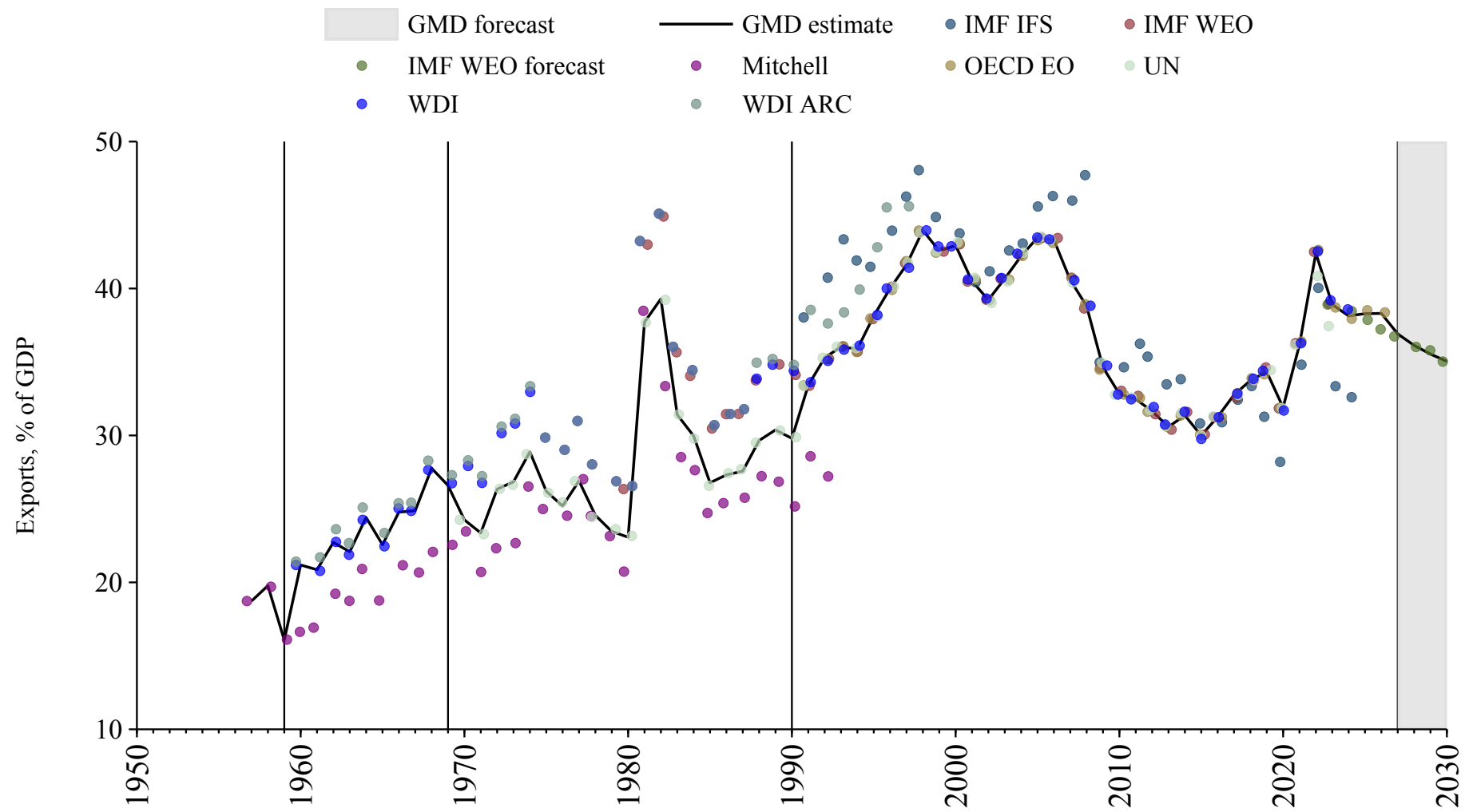

Croatia

Source	Time span	Notes
United Nations (2024)	1990 - 1994	Spliced using overlapping data in 1995.
OECD Economic Outlook (2024)	1995 - 2026	Baseline source, overlaps with base year 2018.
WEO (2024b)	2027 - 2030	Spliced using overlapping data in 2031.

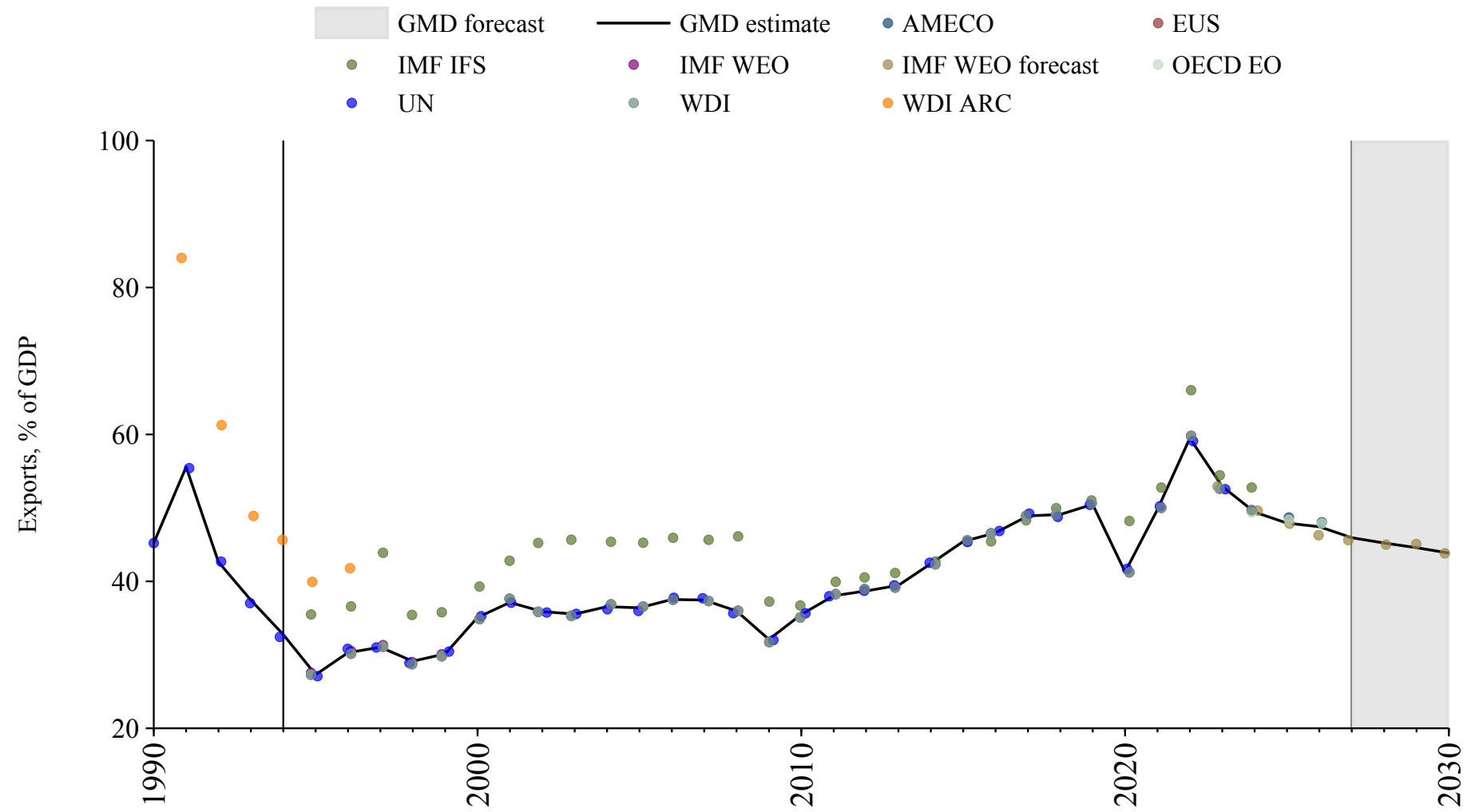

Cuba

Source	Time span	Notes
Mitchell (2013)	1903 - 1969	Spliced using overlapping data in 1970.
United Nations (2024)	1970 - 2023	Baseline source, overlaps with base year 2018.

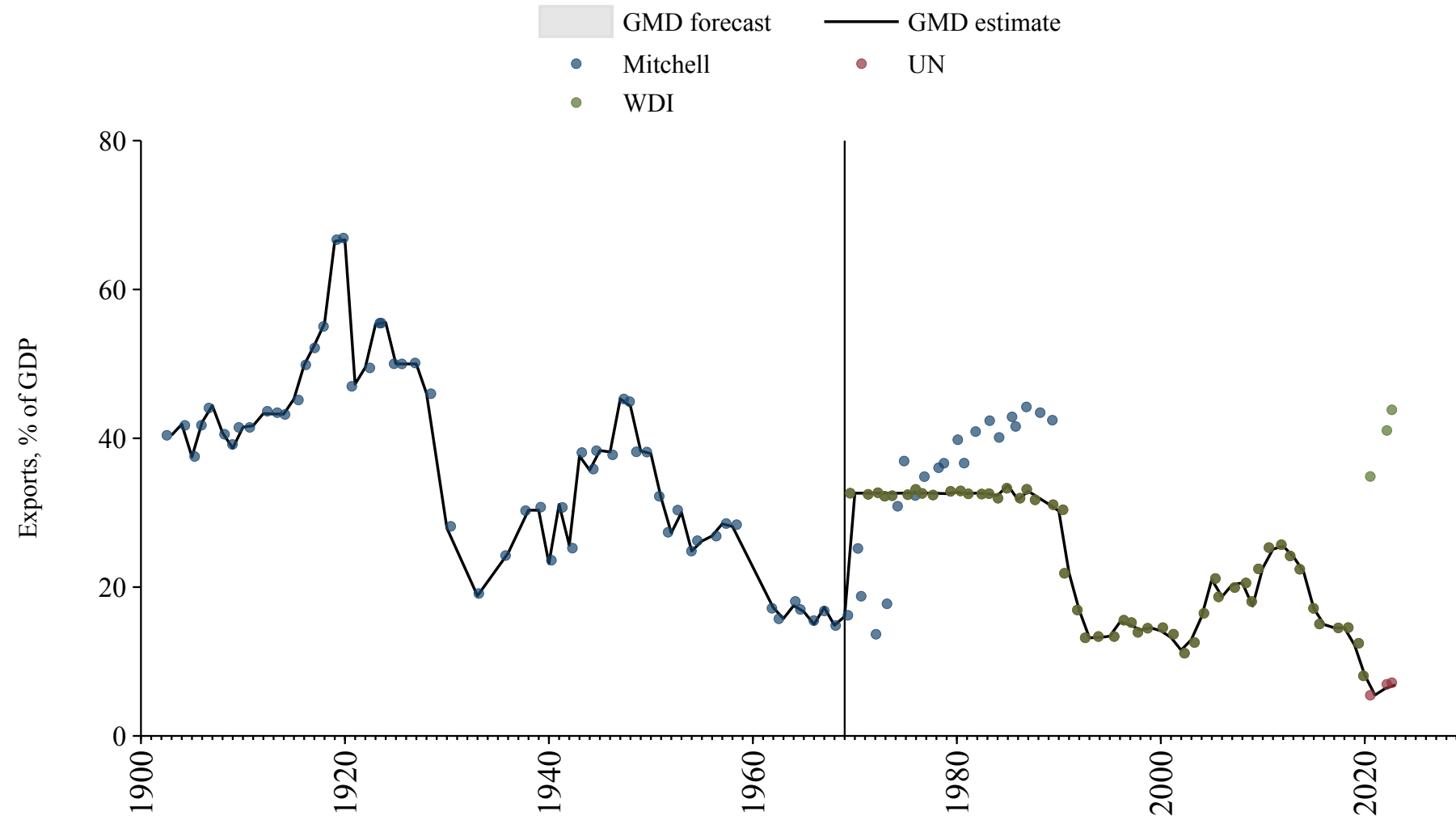

Cyprus

Source	Time span	Notes
Mitchell (2013)	1950 - 1959	Spliced using overlapping data in 1960.
European Commission (2024)	1960 - 1969	Spliced using overlapping data in 1970.
United Nations (2024)	1970 - 1994	Spliced using overlapping data in 1995.
Commission (2024)	1995 - 2024	Baseline source, overlaps with base year 2018.
European Commission (2024)	2025 - 2026	Spliced using overlapping data in 2027.
WEO (2024b)	2027 - 2030	Spliced using overlapping data in 2031.

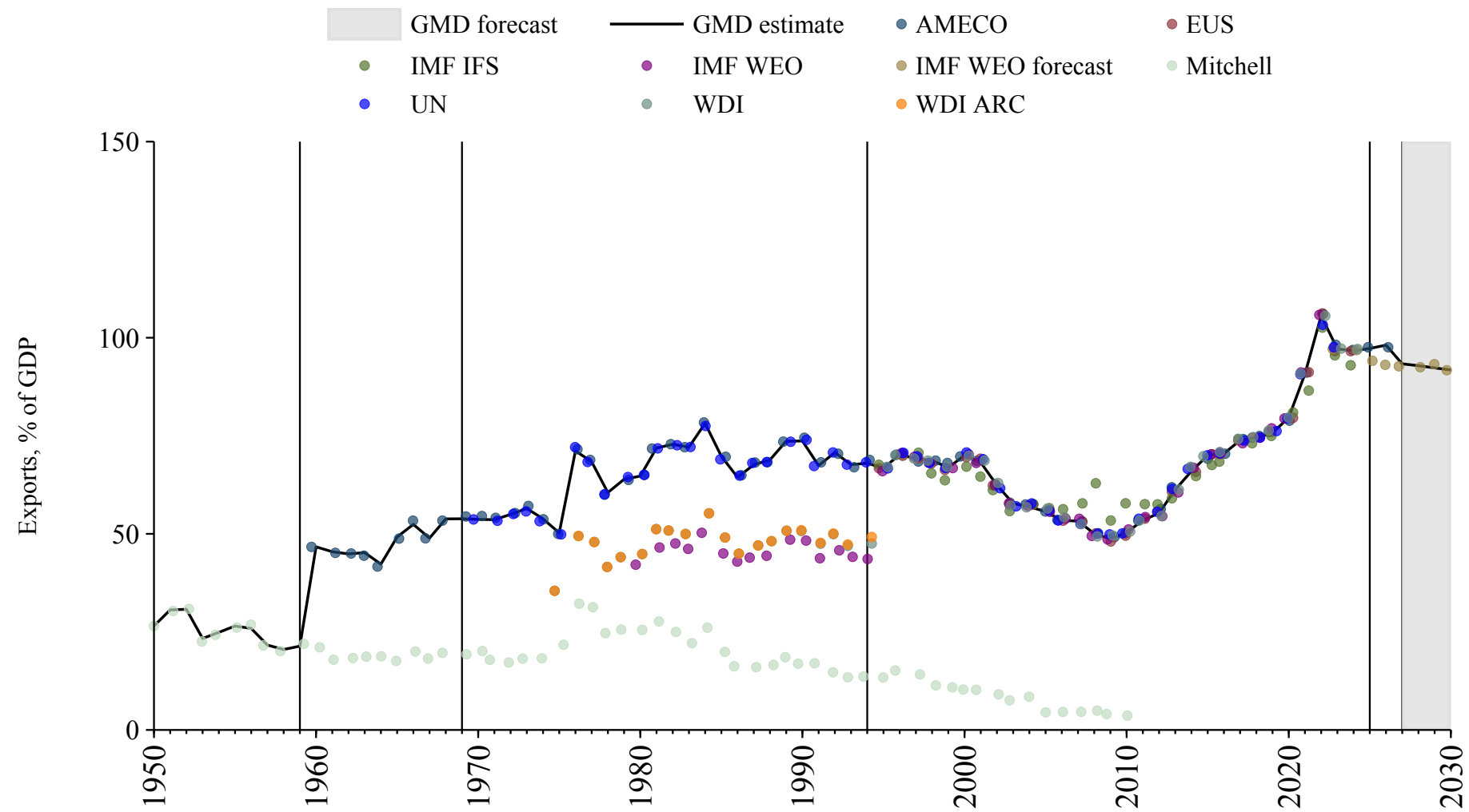

Czech Republic

Source	Time span	Notes
United Nations (2024)	1990 - 1994	Spliced using overlapping data in 1995.
OECD Economic Outlook (2024)	1995 - 2026	Baseline source, overlaps with base year 2018.
WEO (2024b)	2027 - 2030	Spliced using overlapping data in 2031.

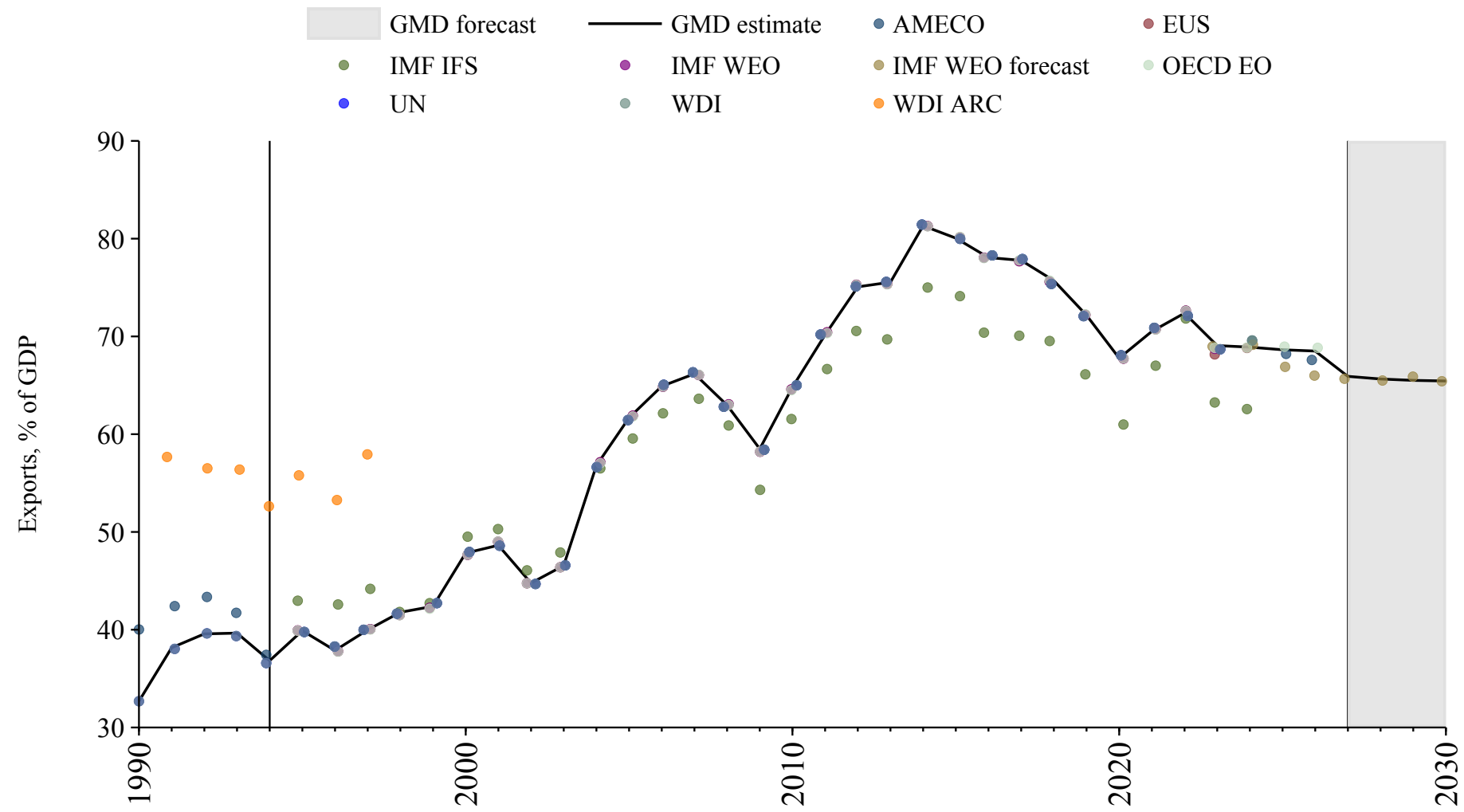

Czechoslovakia

Source	Time span	Notes
Mitchell (2013)	1948 - 1969	Spliced using overlapping data in 1970.
United Nations (2024)	1970 - 1990	Spliced using overlapping data in 1991.

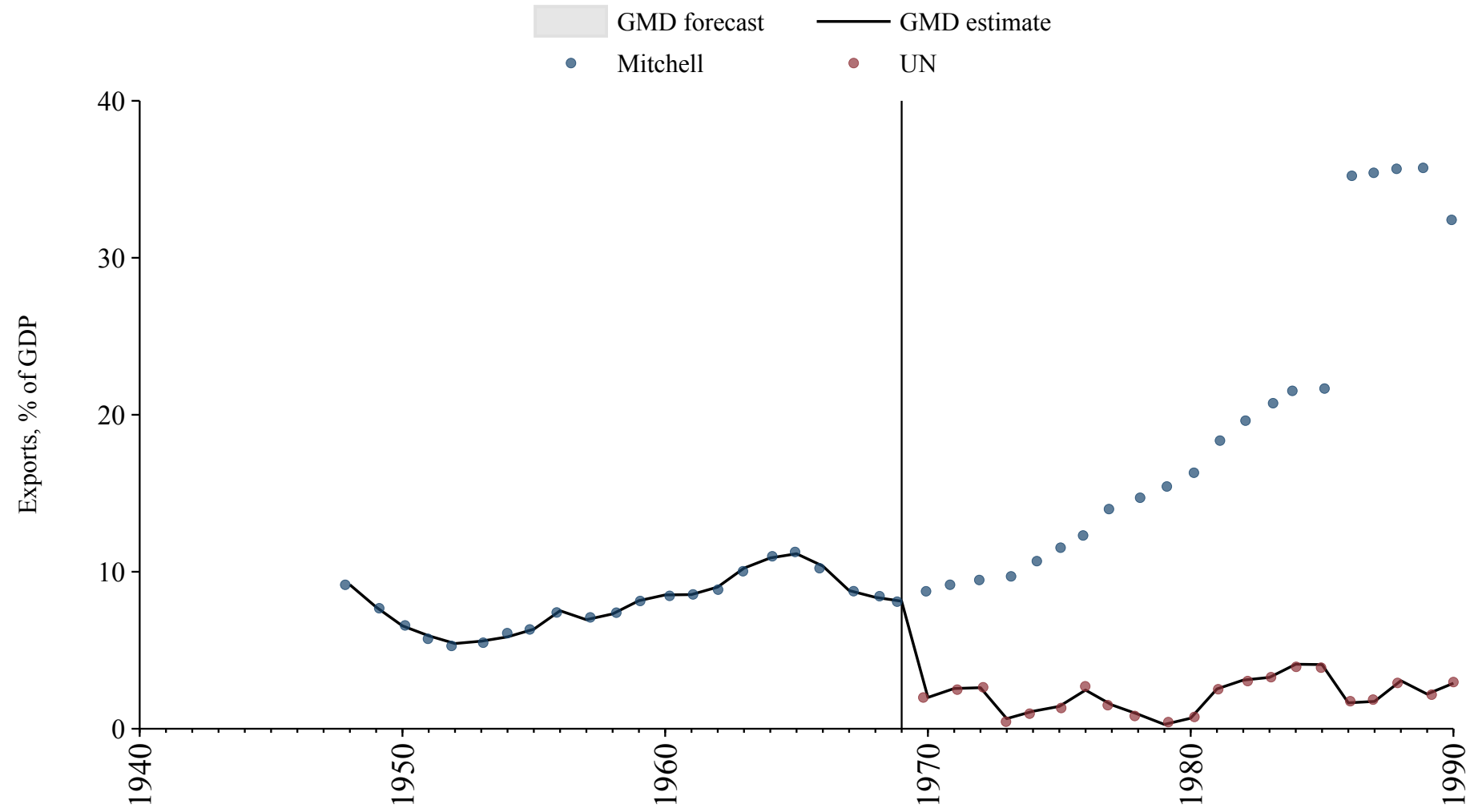

Democratic Republic of the Congo

Source	Time span	Notes
Mitchell (2013)	1950 - 1959	Spliced using overlapping data in 1960.
World Bank (Archives) (1999)	1960 - 1969	Spliced using overlapping data in 1970.
United Nations (2024)	1970 - 2023	Baseline source, overlaps with base year 2018.
World Bank (2024)	2024 - 2024	Spliced using overlapping data in 2025.
WEO (2024b)	2025 - 2030	Spliced using overlapping data in 2031.

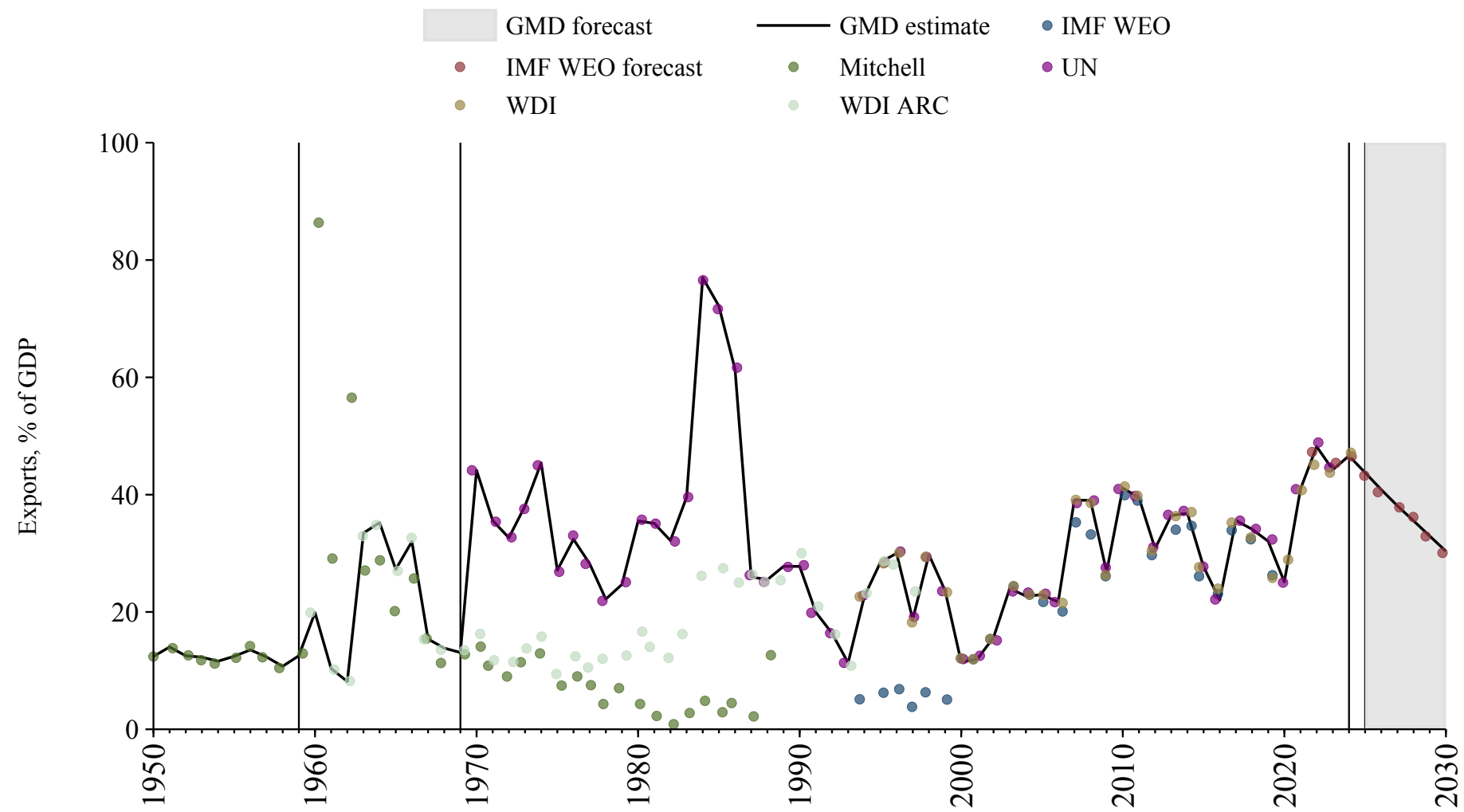

Denmark

Source	Time span	Notes
Abildgren (2017)	1817 - 1869	Spliced using overlapping data in 1870.
Jordà et al. (2017)	1870 - 1965	Spliced using overlapping data in 1966.
OECD Economic Outlook (2024)	1966 - 2026	Baseline source, overlaps with base year 2018.
WEO (2024b)	2027 - 2030	Spliced using overlapping data in 2031.

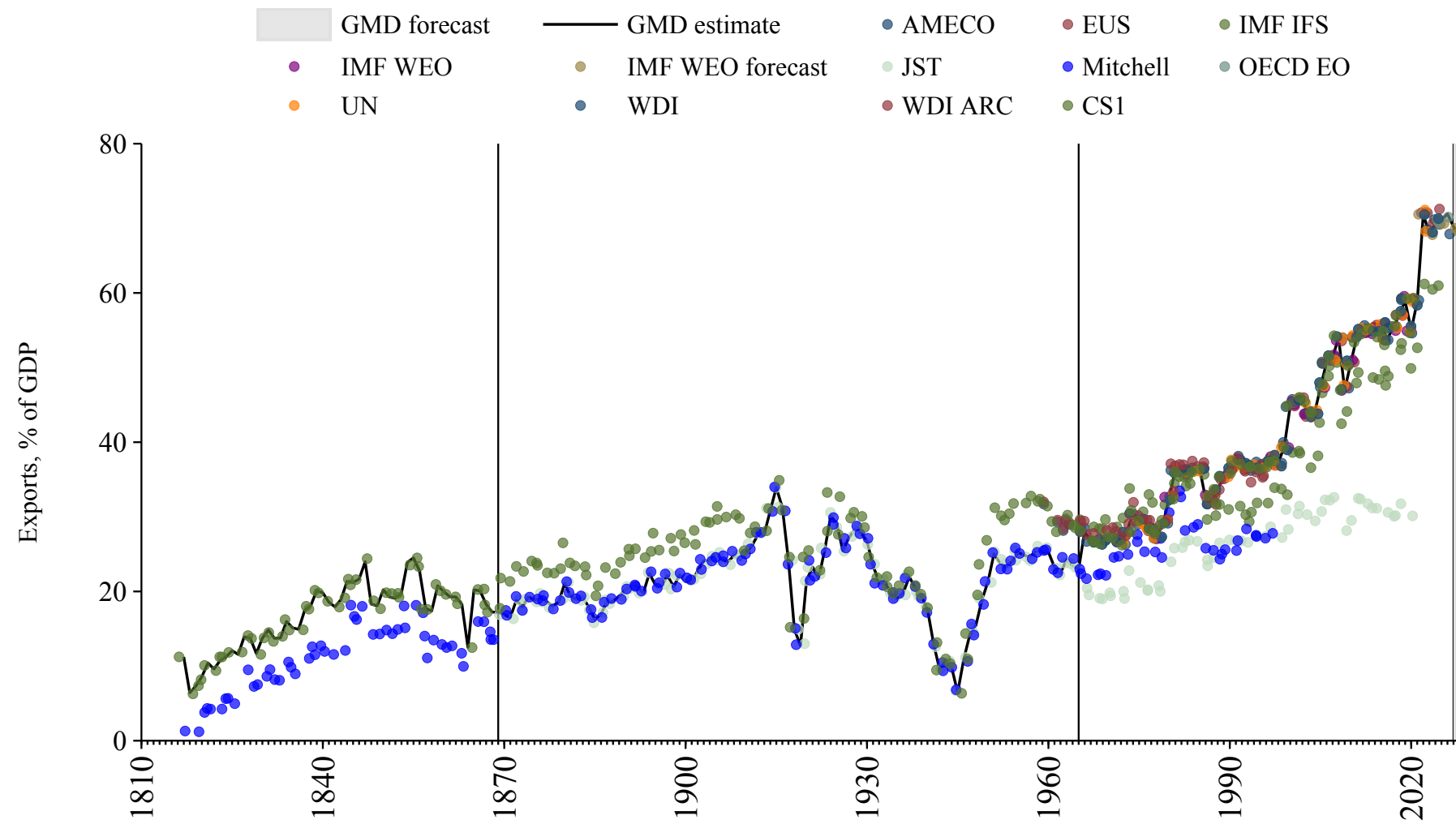

Djibouti

Source	Time span	Notes
United Nations (2024)	1970 - 2023	Baseline source, overlaps with base year 2018.
World Bank (2024)	2024 - 2024	Spliced using overlapping data in 2025.
WEO (2024b)	2025 - 2030	Spliced using overlapping data in 2031.

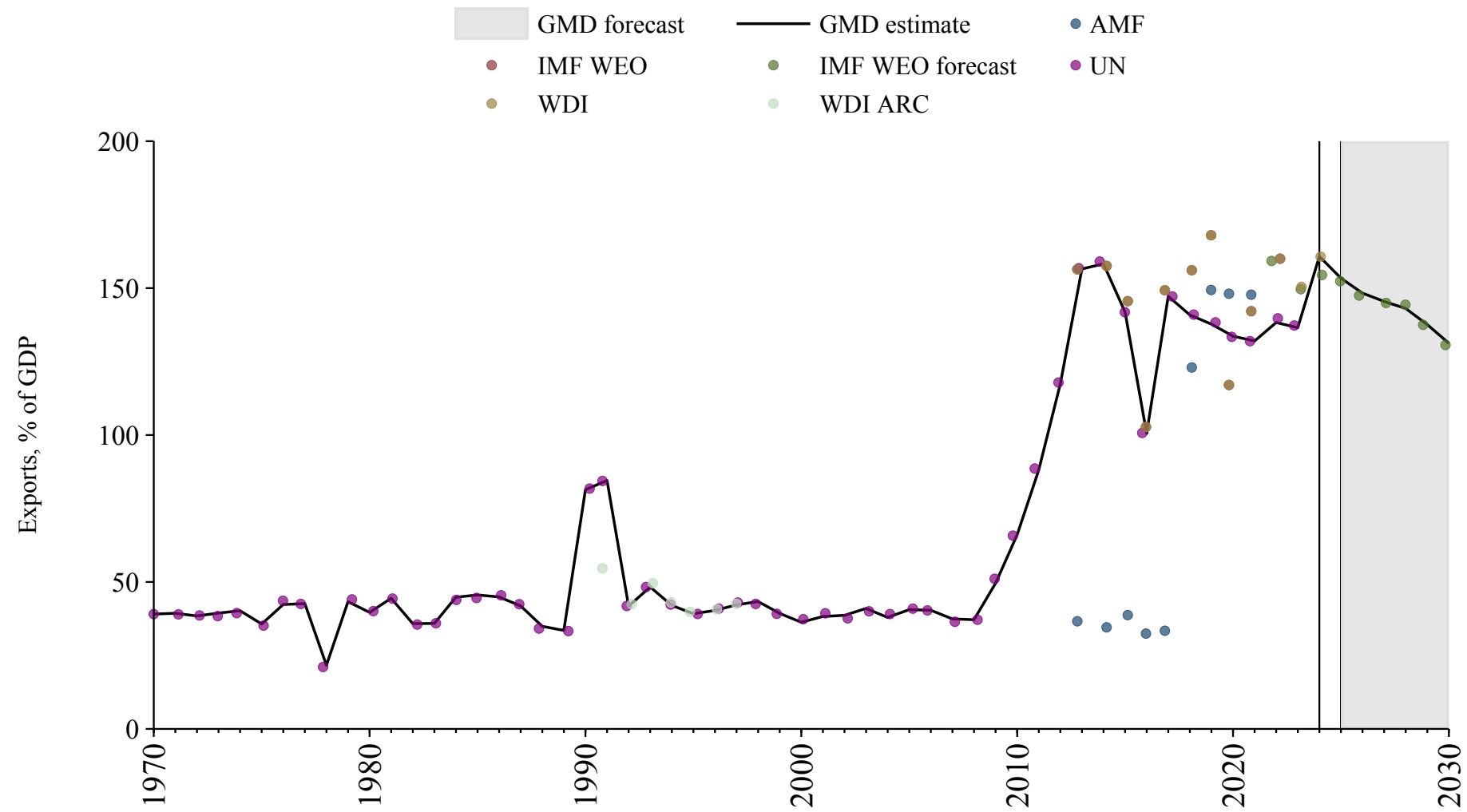

Dominica

Source	Time span	Notes
United Nations (2024)	1970 - 2023	Baseline source, overlaps with base year 2018.
WEO (2024b)	2024 - 2030	Spliced using overlapping data in 2031.

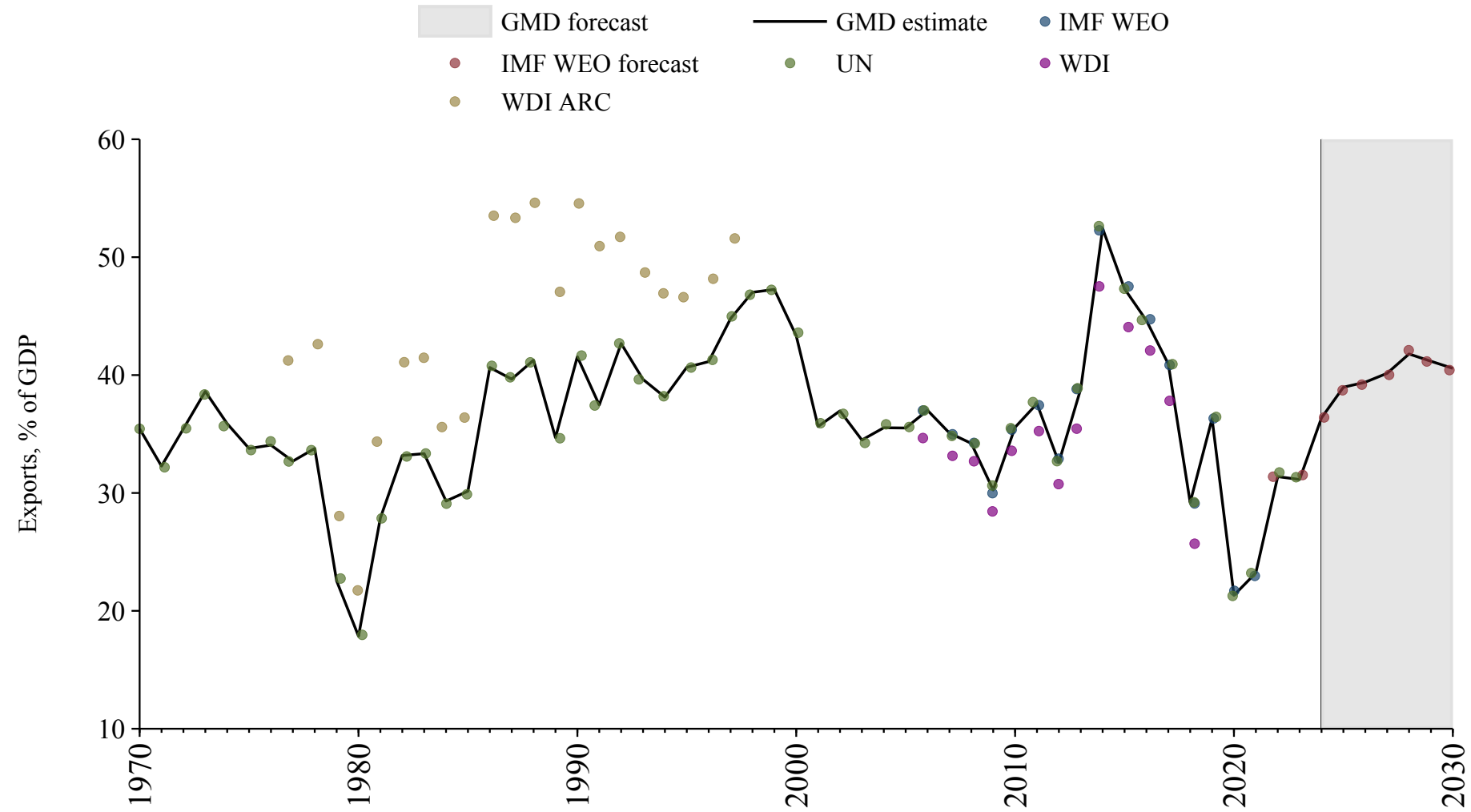

Dominican Republic

Source	Time span	Notes
Mitchell (2013)	1950 - 1959	Spliced using overlapping data in 1960.
World Bank (2024)	1960 - 1969	Spliced using overlapping data in 1970.
United Nations (2024)	1970 - 2023	Baseline source, overlaps with base year 2018.
International Monetary Fund (2025)	2024 - 2024	Spliced using overlapping data in 2025.
WEO (2024b)	2025 - 2030	Spliced using overlapping data in 2031.

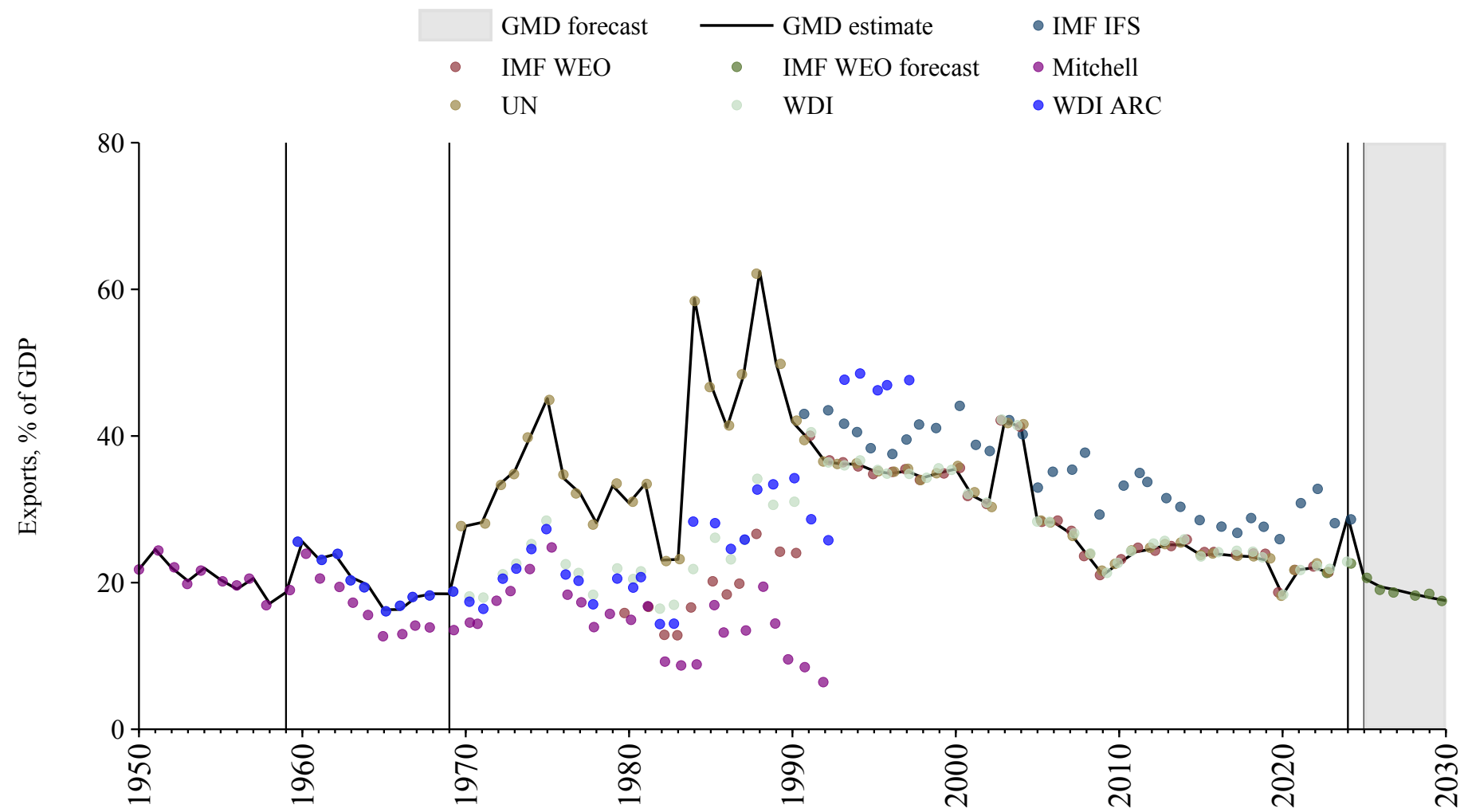

Ecuador

Source	Time span	Notes
International Monetary Fund (2025)	1950 - 1951	Spliced using overlapping data in 1952.
World Bank (2024)	1952 - 1964	Spliced using overlapping data in 1965.
International Monetary Fund (2025)	1965 - 1969	Spliced using overlapping data in 1970.
United Nations (2024)	1970 - 2023	Baseline source, overlaps with base year 2018.
International Monetary Fund (2025)	2024 - 2024	Spliced using overlapping data in 2025.
WEO (2024b)	2025 - 2030	Spliced using overlapping data in 2031.

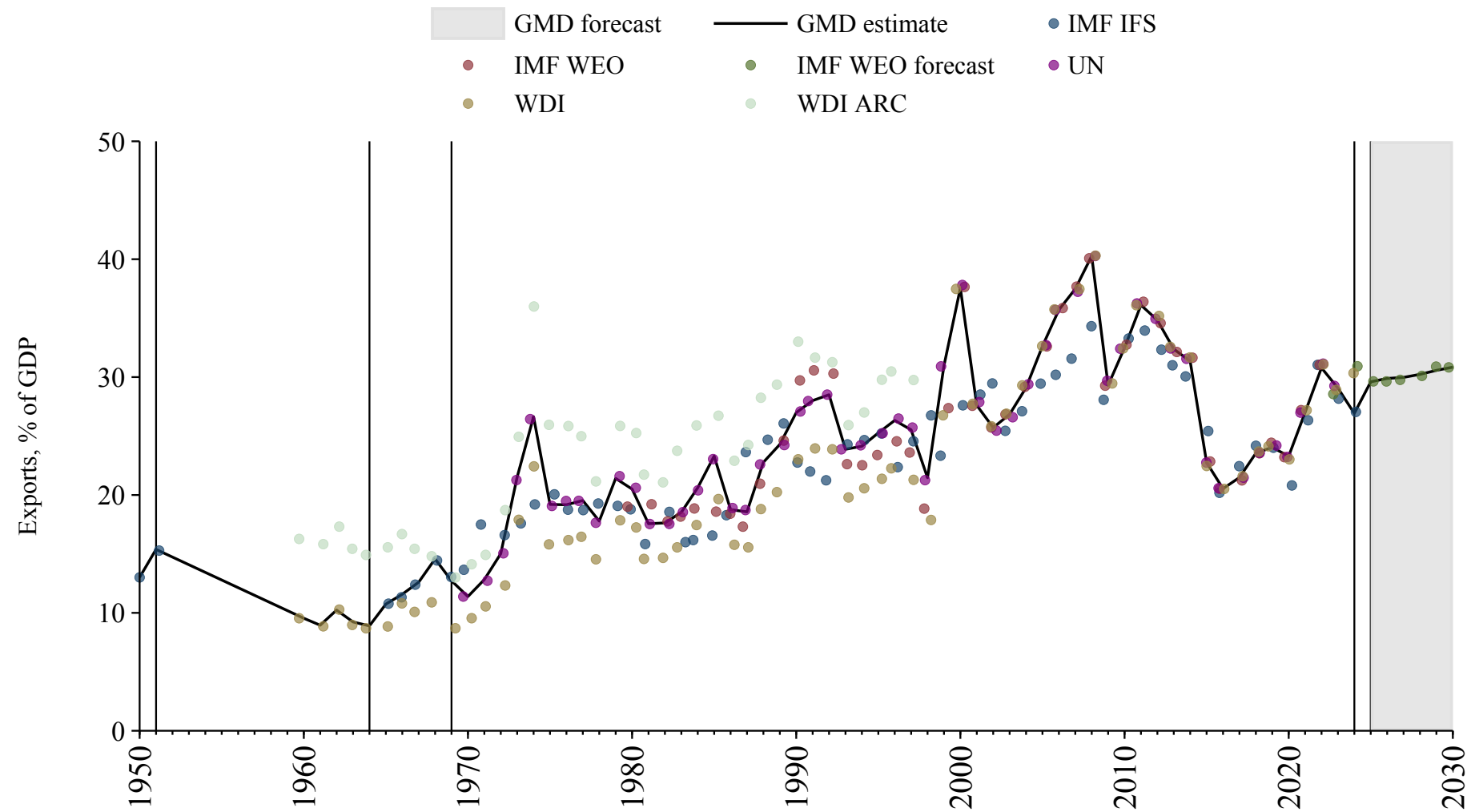

Egypt

Source	Time span	Notes
Mitchell (2013)	1951 - 1959	Spliced using overlapping data in 1960.
World Bank (2024)	1960 - 1968	Spliced using overlapping data in 1969.
International Monetary Fund (2025)	1969 - 1969	Spliced using overlapping data in 1970.
United Nations (2024)	1970 - 2023	Baseline source, overlaps with base year 2018.
International Monetary Fund (2025)	2024 - 2024	Spliced using overlapping data in 2025.
WEO (2024b)	2025 - 2030	Spliced using overlapping data in 2031.

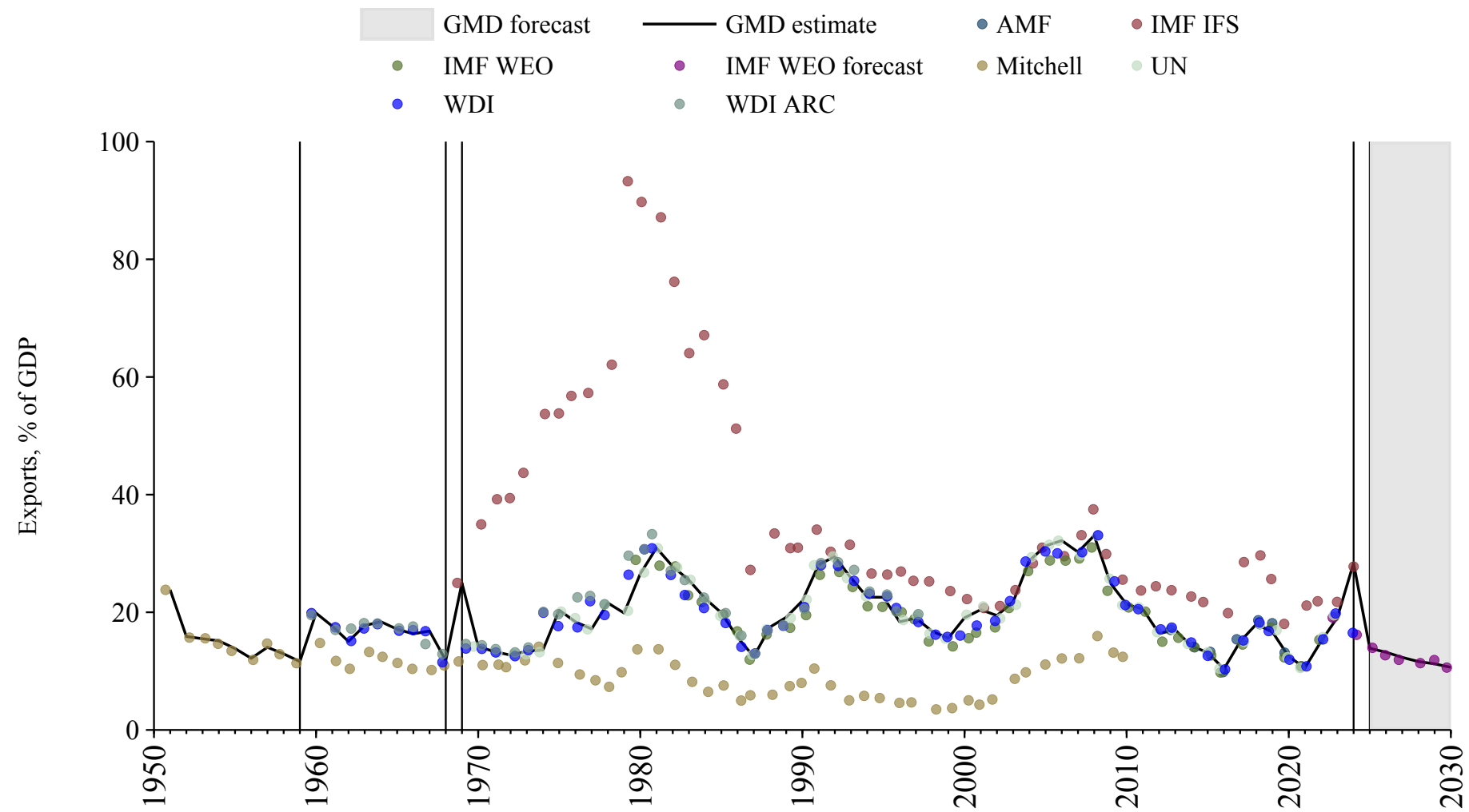

El Salvador

Source	Time span	Notes
Mitchell (2013)	1939 - 1959	Spliced using overlapping data in 1960.
World Bank (Archives) (1999)	1960 - 1964	Spliced using overlapping data in 1965.
World Bank (2024)	1965 - 1969	Spliced using overlapping data in 1970.
United Nations (2024)	1970 - 2023	Baseline source, overlaps with base year 2018.
International Monetary Fund (2025)	2024 - 2024	Spliced using overlapping data in 2025.
WEO (2024b)	2025 - 2030	Spliced using overlapping data in 2031.

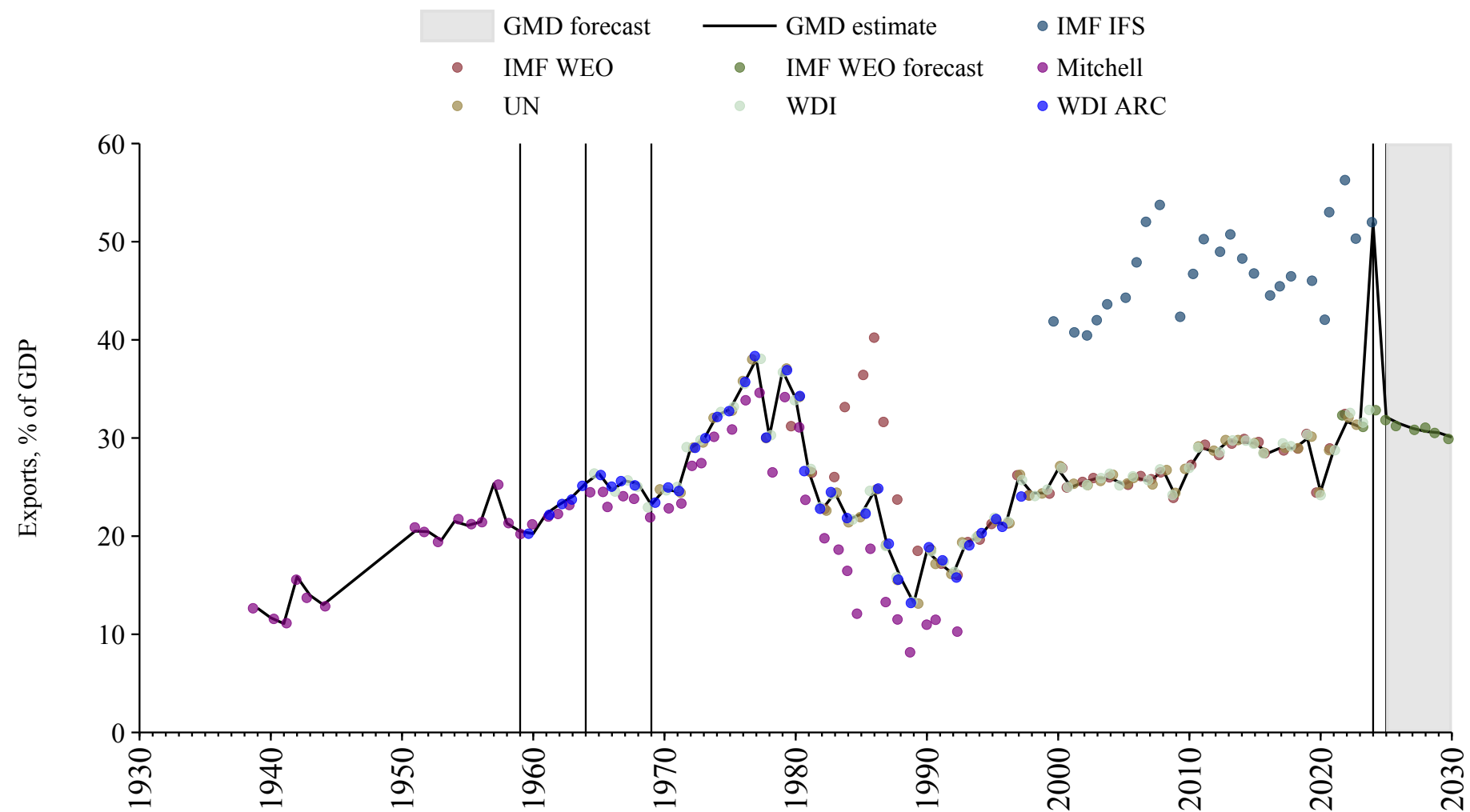

Equatorial Guinea

Source	Time span	Notes
World Bank (Archives) (1999)	1962 - 1969	Spliced using overlapping data in 1970.
United Nations (2024)	1970 - 2023	Baseline source, overlaps with base year 2018.
World Bank (2024)	2024 - 2024	Spliced using overlapping data in 2025.
WEO (2024b)	2025 - 2030	Spliced using overlapping data in 2031.

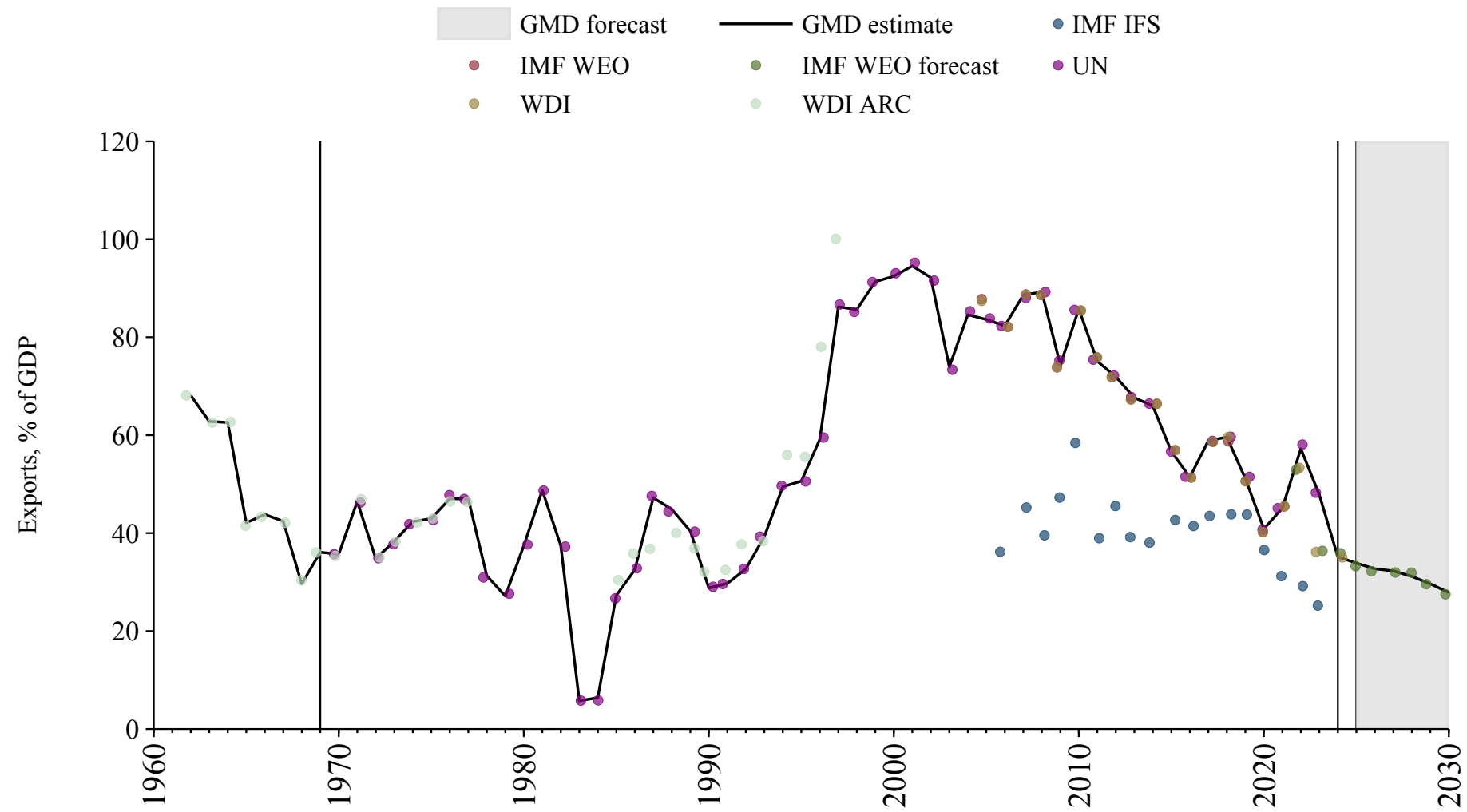

Eritrea

Source	Time span	Notes
United Nations (2024)	1990 - 2023	Baseline source, overlaps with base year 2018.

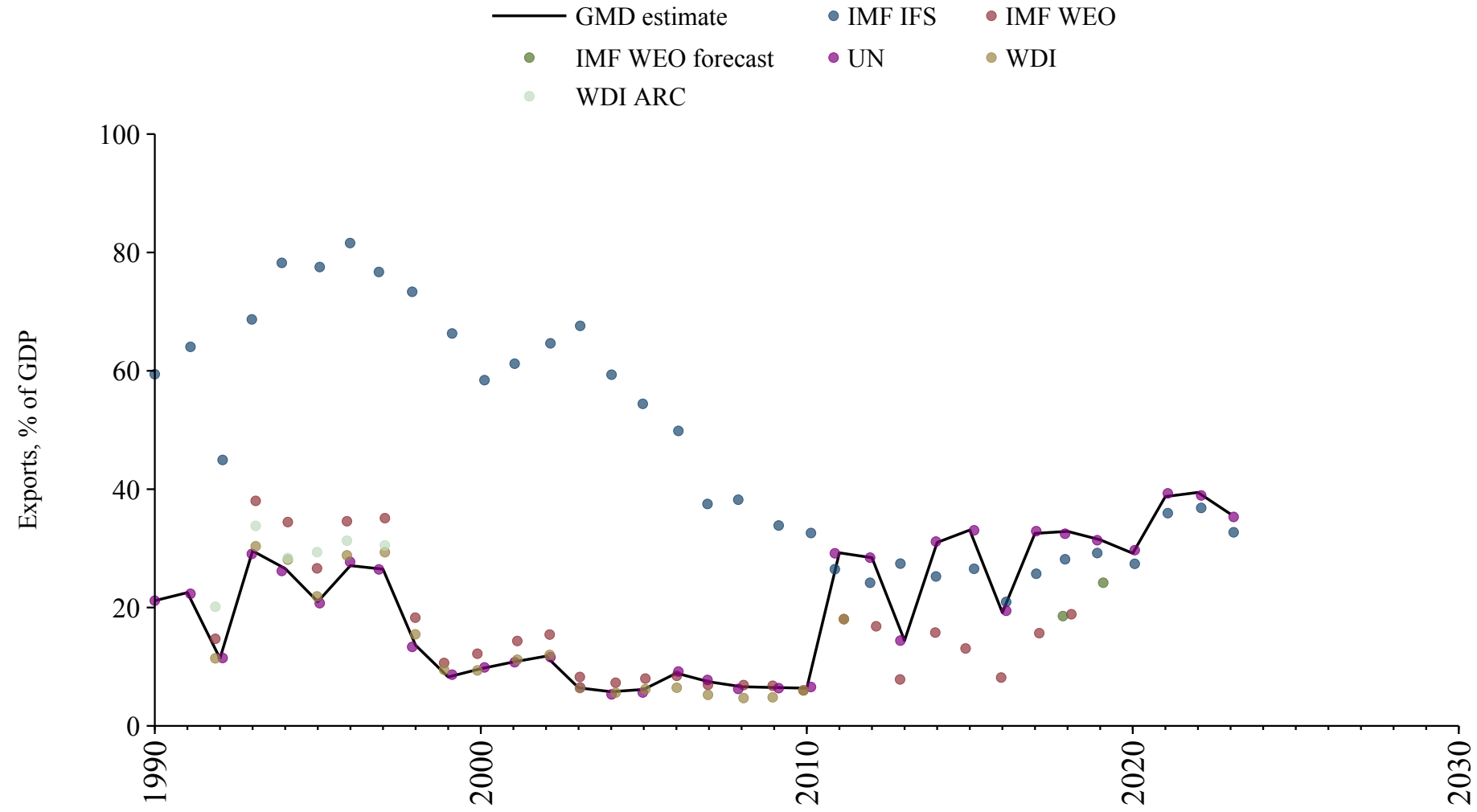

Estonia

Source	Time span	Notes
United Nations (2024)	1990 - 1994	Spliced using overlapping data in 1995.
OECD Economic Outlook (2024)	1995 - 2026	Baseline source, overlaps with base year 2018.
WEO (2024b)	2027 - 2030	Spliced using overlapping data in 2031.

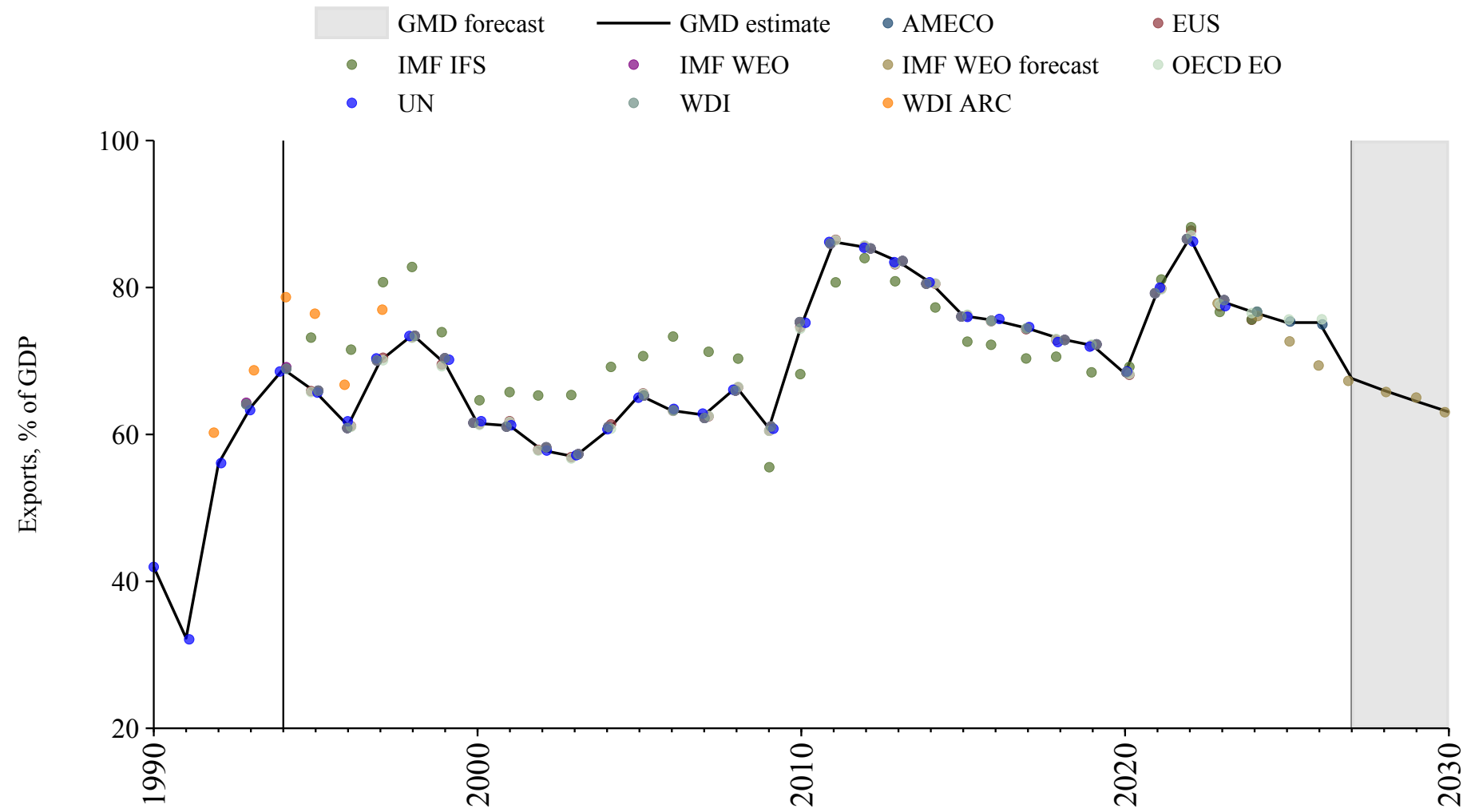

Eswatini

Source	Time span	Notes
World Bank (Archives) (1999)	1960 - 1969	Spliced using overlapping data in 1970.
United Nations (2024)	1970 - 2023	Baseline source, overlaps with base year 2018.
WEO (2024b)	2024 - 2030	Spliced using overlapping data in 2031.

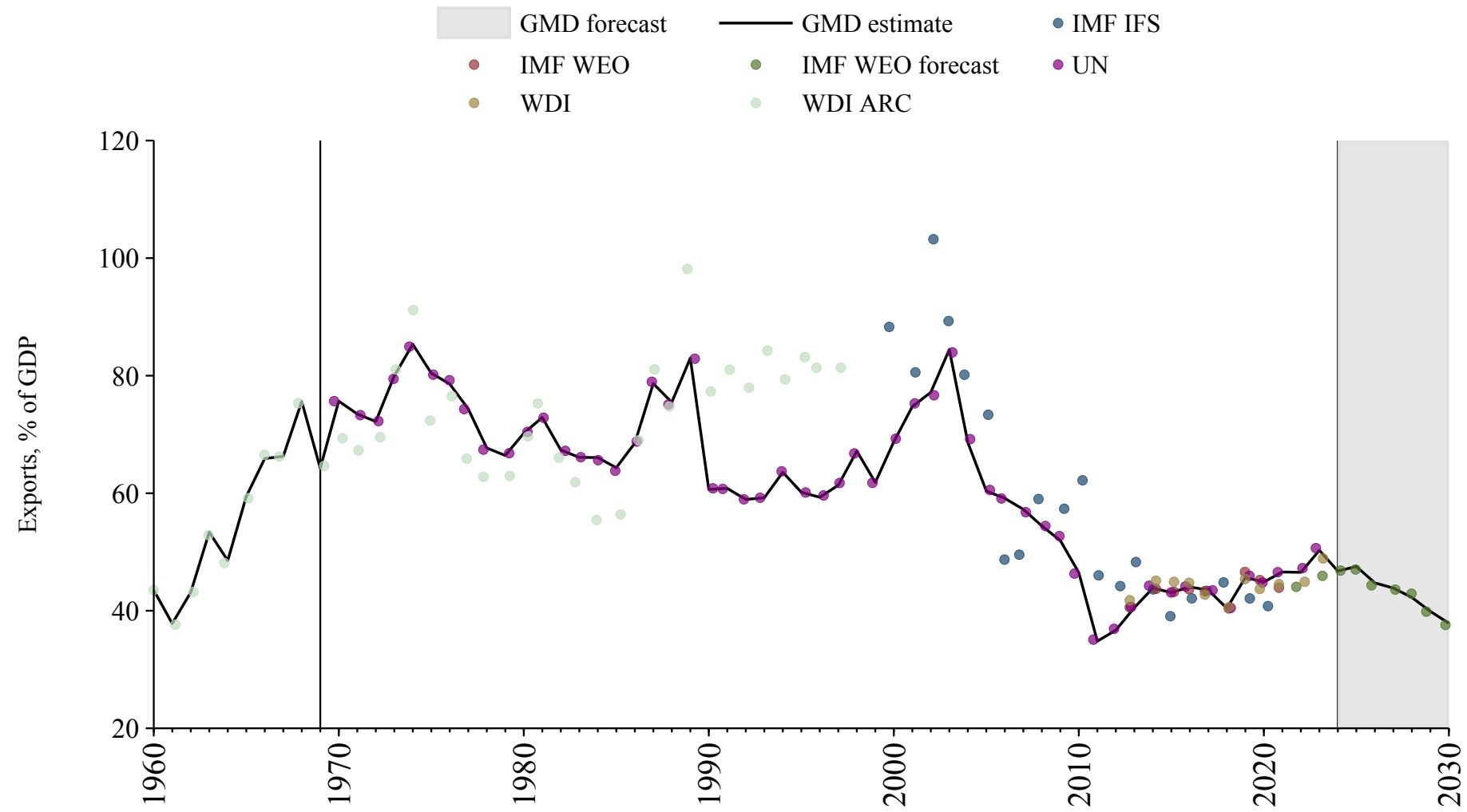

Ethiopia

Source	Time span	Notes
Mitchell (2013)	1960 - 1960	Spliced using overlapping data in 1961.
International Monetary Fund (2025)	1961 - 1979	Spliced using overlapping data in 1980.
Mitchell (2013)	1980 - 1980	Spliced using overlapping data in 1981.
World Bank (Archives) (1999)	1981 - 1989	Spliced using overlapping data in 1990.
United Nations (2024)	1990 - 2023	Baseline source, overlaps with base year 2018.
World Bank (2024)	2024 - 2024	Spliced using overlapping data in 2025.
WEO (2024b)	2025 - 2030	Spliced using overlapping data in 2031.

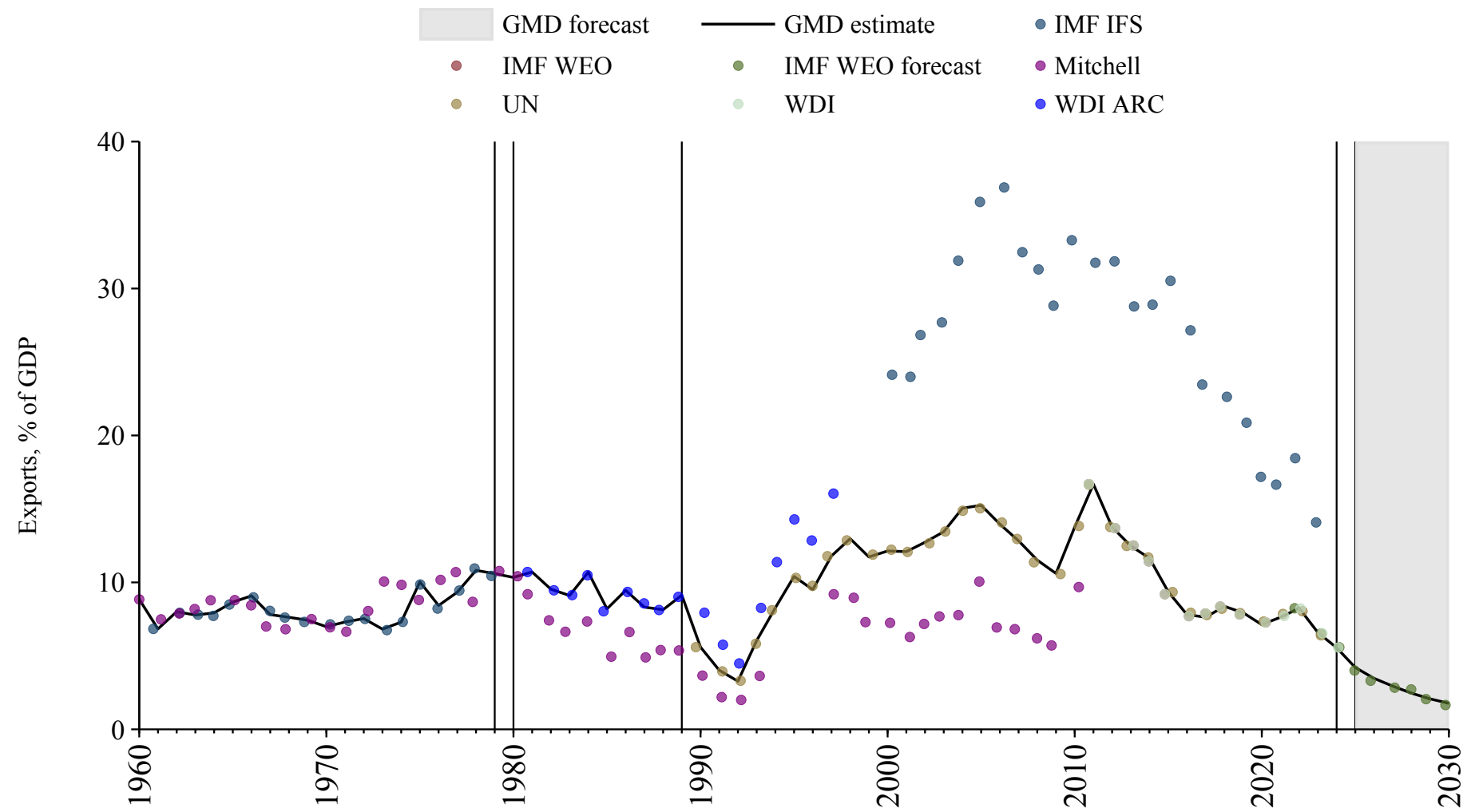

Fiji

Source	Time span	Notes
International Monetary Fund (2025)	1950 - 1951	Spliced using overlapping data in 1952.
Mitchell (2013)	1952 - 1959	Spliced using overlapping data in 1960.
World Bank (Archives) (1999)	1960 - 1969	Spliced using overlapping data in 1970.
United Nations (2024)	1970 - 2023	Baseline source, overlaps with base year 2018.

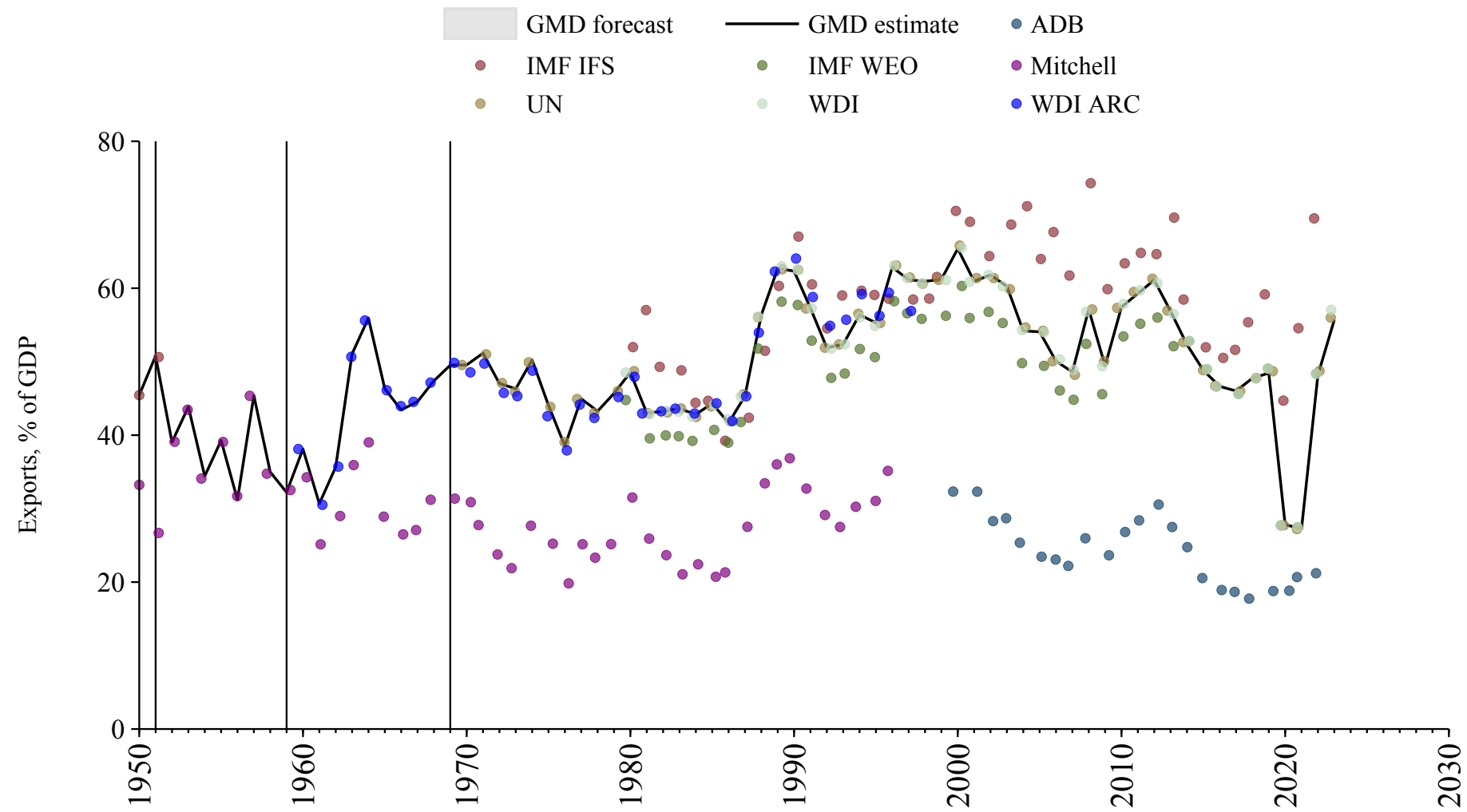

Finland

Source	Time span	Notes
Mitchell (2013)	1860 - 1869	Spliced using overlapping data in 1870.
Jordà et al. (2017)	1870 - 1959	Spliced using overlapping data in 1960.
OECD Economic Outlook (2024)	1960 - 2026	Baseline source, overlaps with base year 2018.
WEO (2024b)	2027 - 2030	Spliced using overlapping data in 2031.

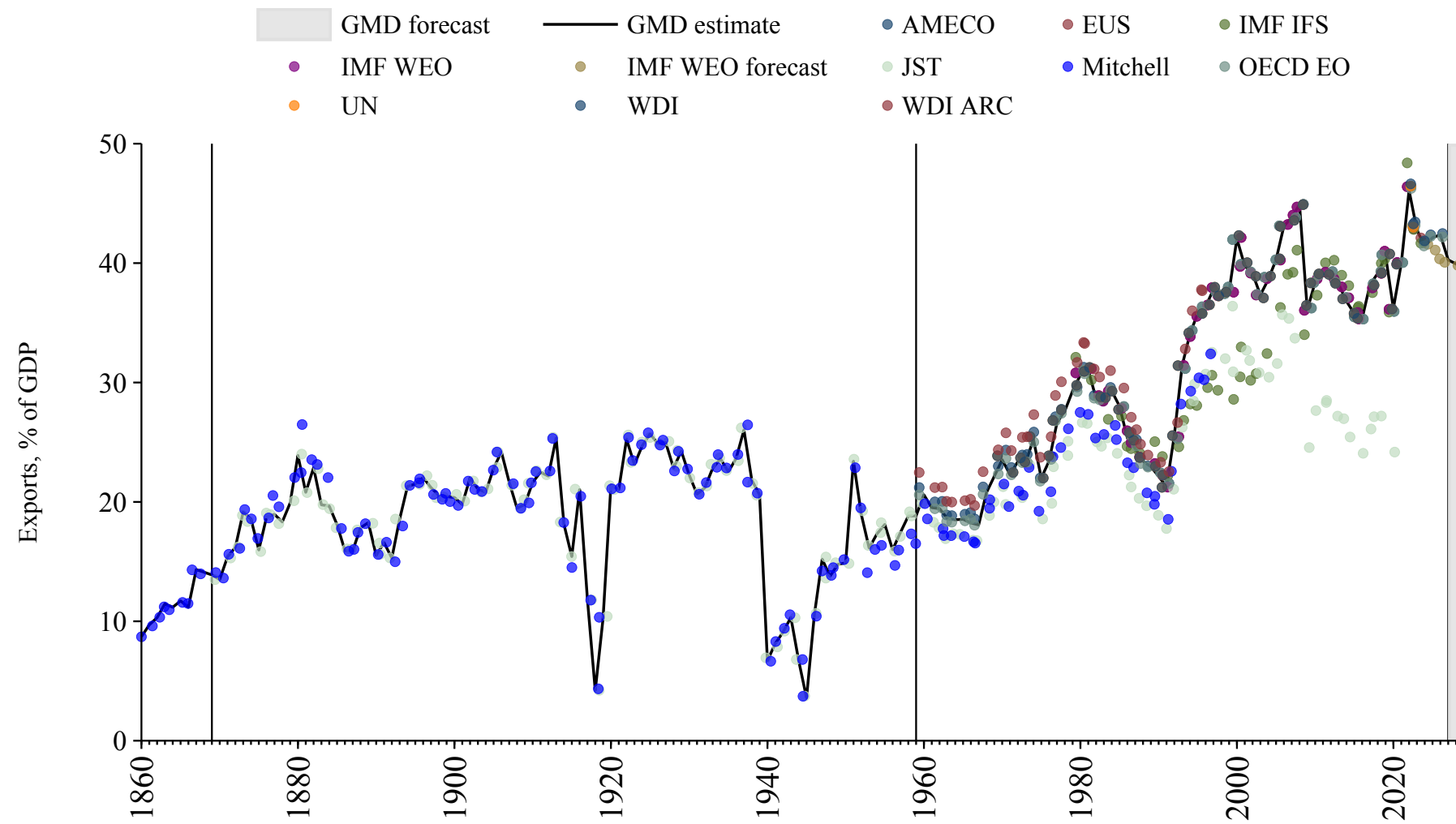

France

Source	Time span	Notes
Mitchell (2013)	1815 - 1869	Spliced using overlapping data in 1870.
Jordà et al. (2017)	1870 - 1959	Spliced using overlapping data in 1960.
OECD Economic Outlook (2024)	1960 - 2026	Baseline source, overlaps with base year 2018.
WEO (2024b)	2027 - 2030	Spliced using overlapping data in 2031.

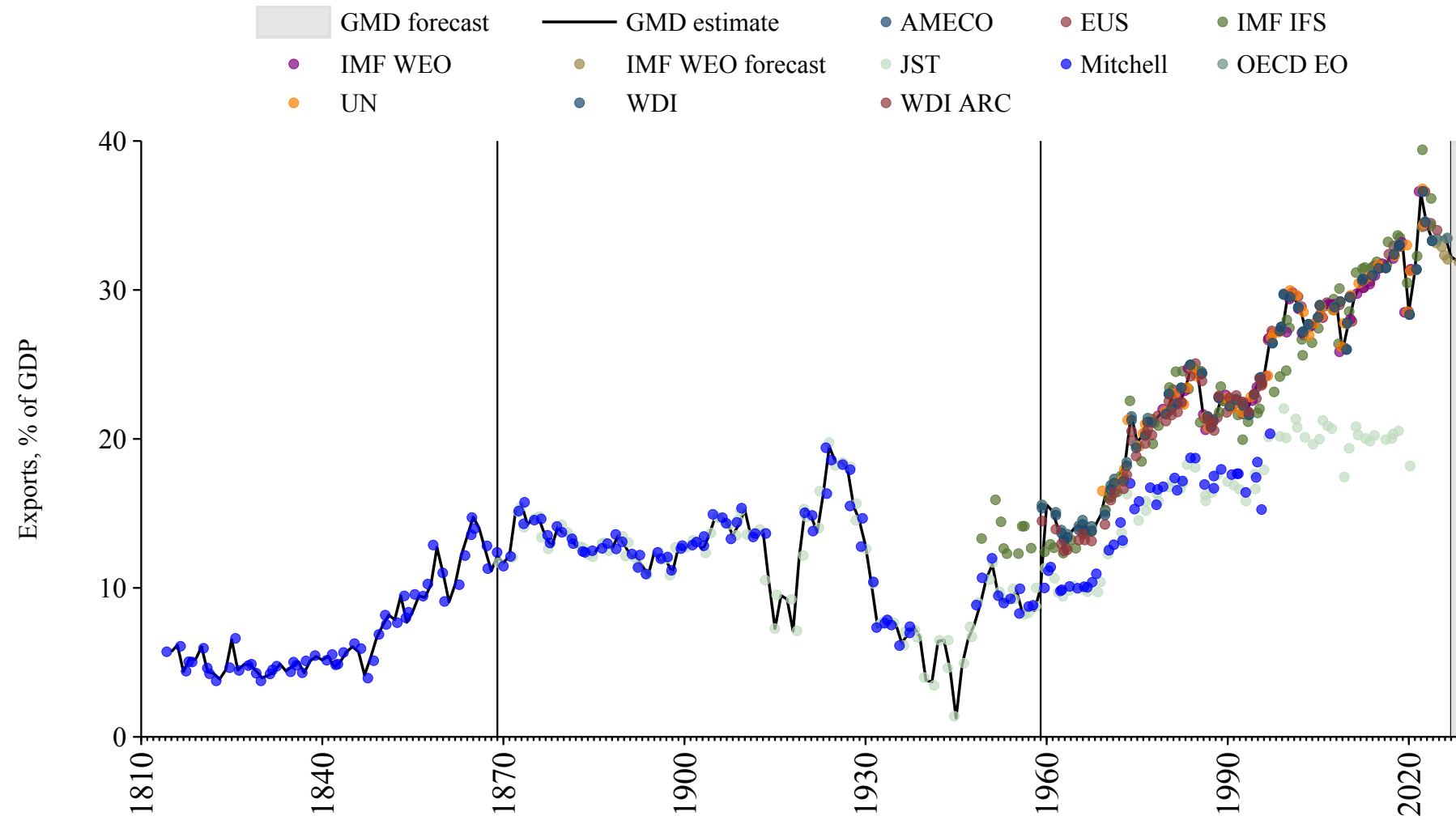

Gabon

Source	Time span	Notes
Mitchell (2013)	1956 - 1956	Spliced using overlapping data in 1957.
World Bank (2024)	1957 - 1968	Spliced using overlapping data in 1969.
International Monetary Fund (2025)	1969 - 1969	Spliced using overlapping data in 1970.
United Nations (2024)	1970 - 2023	Baseline source, overlaps with base year 2018.
World Bank (2024)	2024 - 2024	Spliced using overlapping data in 2025.
WEO (2024b)	2025 - 2030	Spliced using overlapping data in 2031.

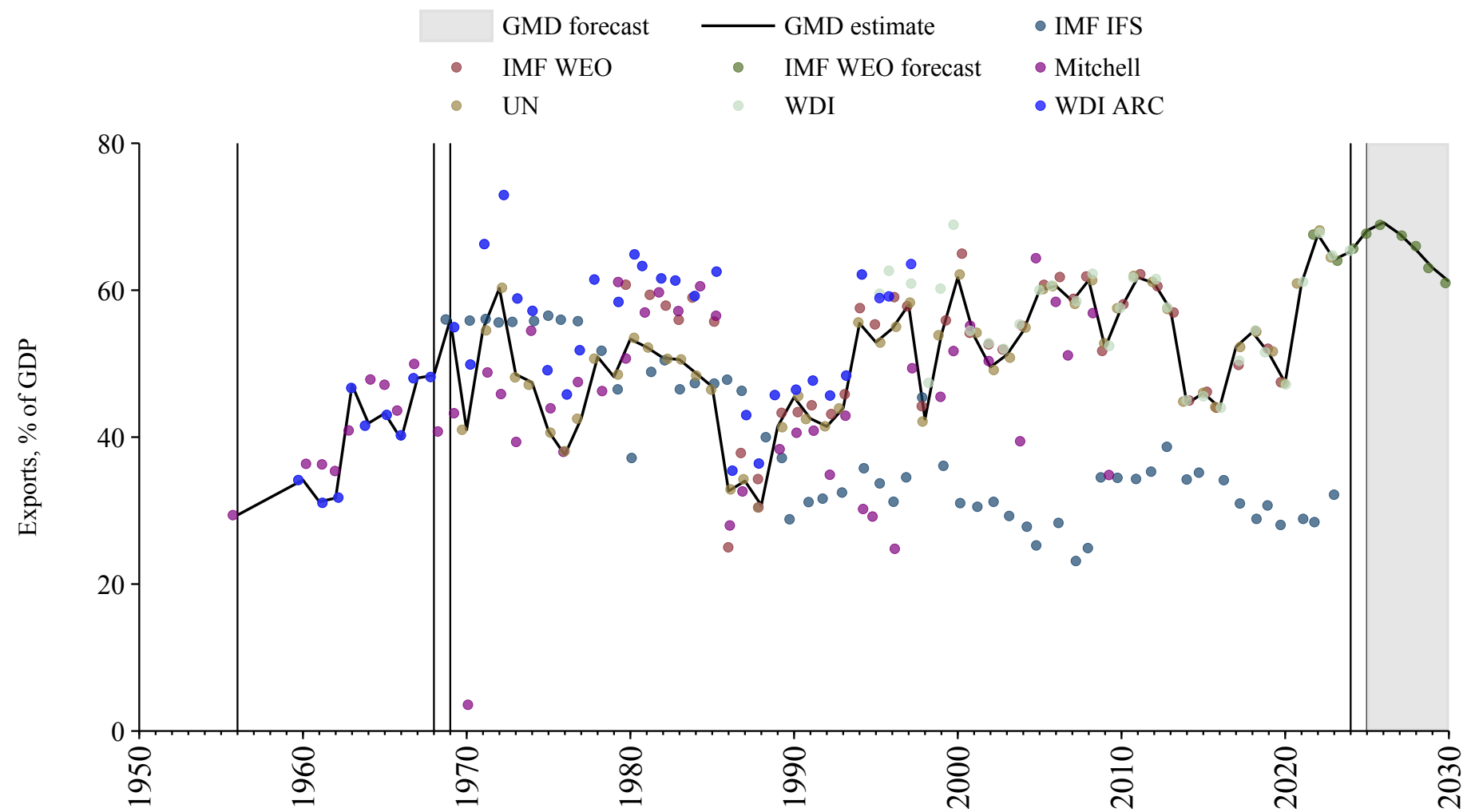

Gambia

Source	Time span	Notes
World Bank (2024)	1966 - 1969	Spliced using overlapping data in 1970.
United Nations (2024)	1970 - 2023	Baseline source, overlaps with base year 2018.
World Bank (2024)	2024 - 2024	Spliced using overlapping data in 2025.
WEO (2024b)	2025 - 2030	Spliced using overlapping data in 2031.

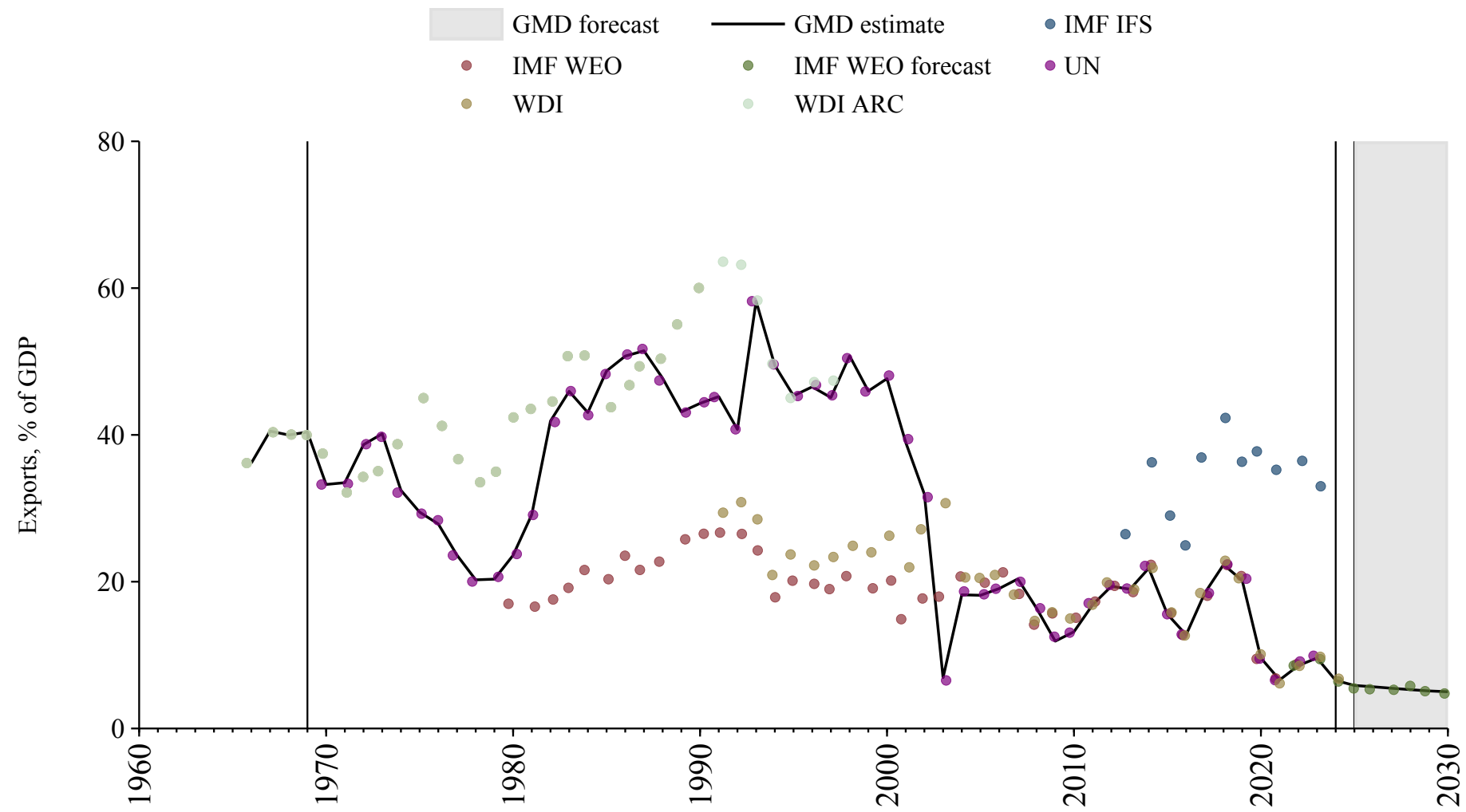

Georgia

Source	Time span	Notes
World Bank (2024)	1987 - 1989	Spliced using overlapping data in 1990.
United Nations (2024)	1990 - 2023	Baseline source, overlaps with base year 2018.
International Monetary Fund (2025)	2024 - 2024	Spliced using overlapping data in 2025.
WEO (2024b)	2025 - 2030	Spliced using overlapping data in 2031.

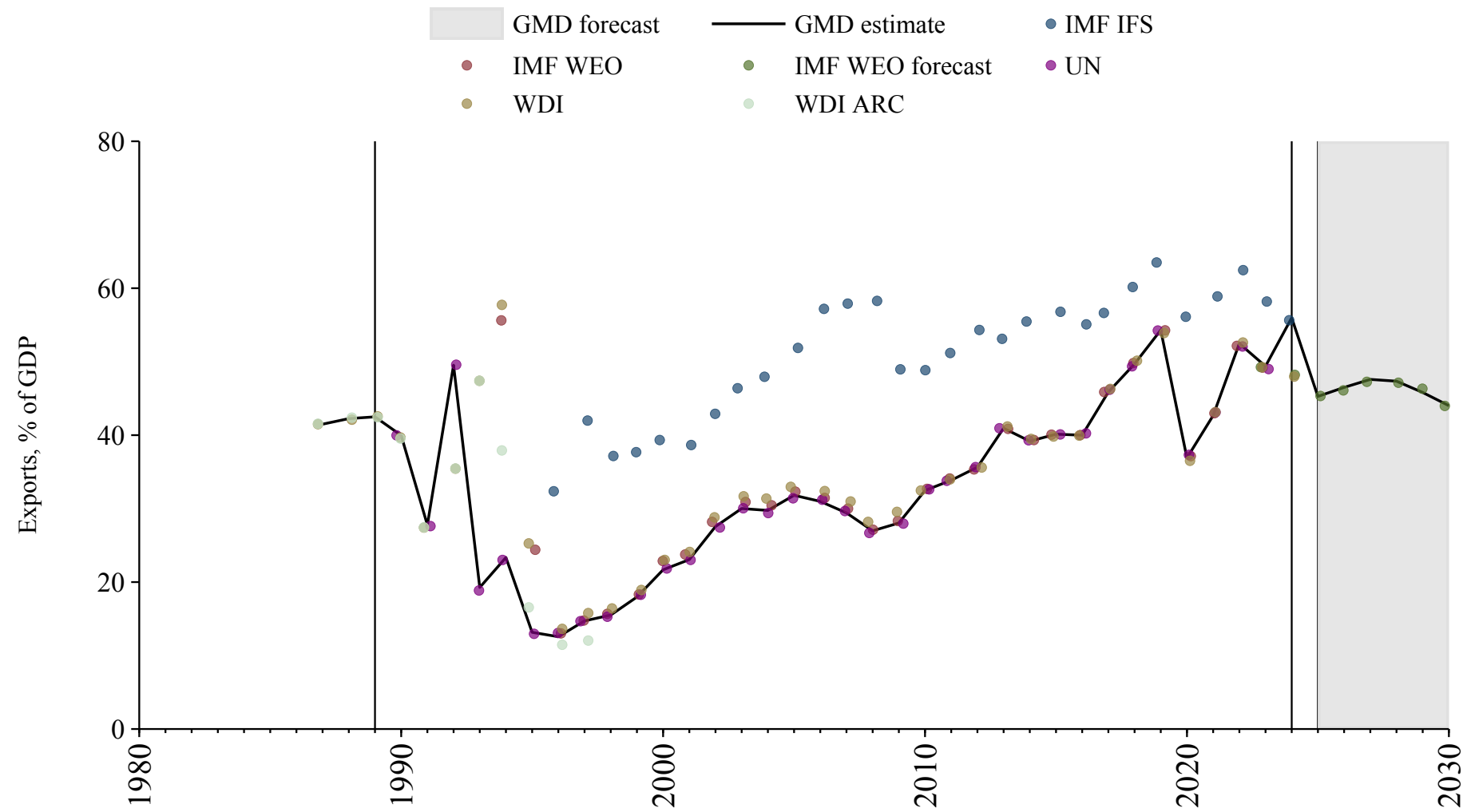

German Democratic Republic

Source	Time span	Notes
Mitchell (2013)	1949 - 1988	Spliced using overlapping data in 1989.

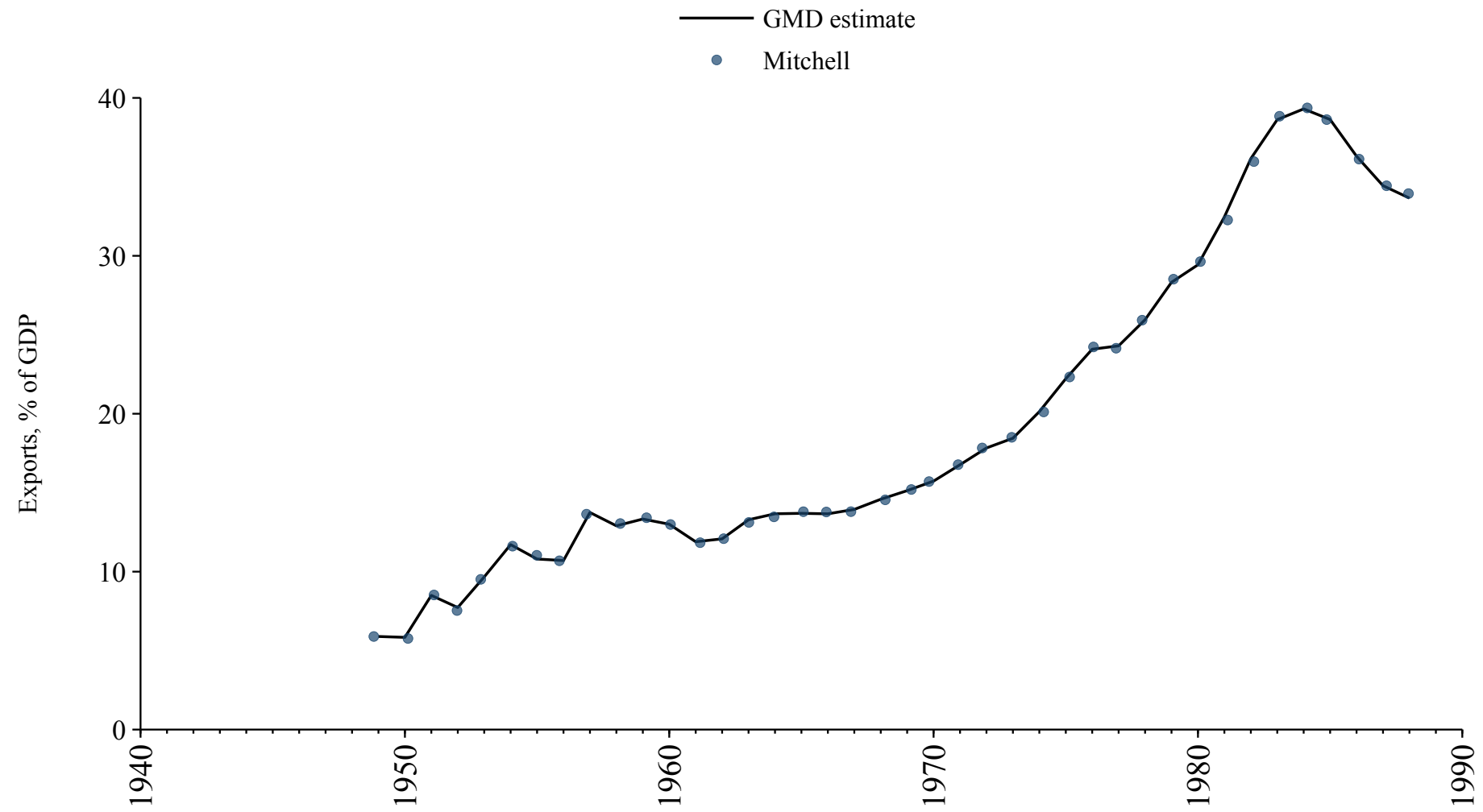

Germany

Source	Time span	Notes
Jordà et al. (2017)	1872 - 1969	Spliced using overlapping data in 1970.
United Nations (2024)	1970 - 1990	Spliced using overlapping data in 1991.
OECD Economic Outlook (2024)	1991 - 2026	Baseline source, overlaps with base year 2018.
WEO (2024b)	2027 - 2030	Spliced using overlapping data in 2031.

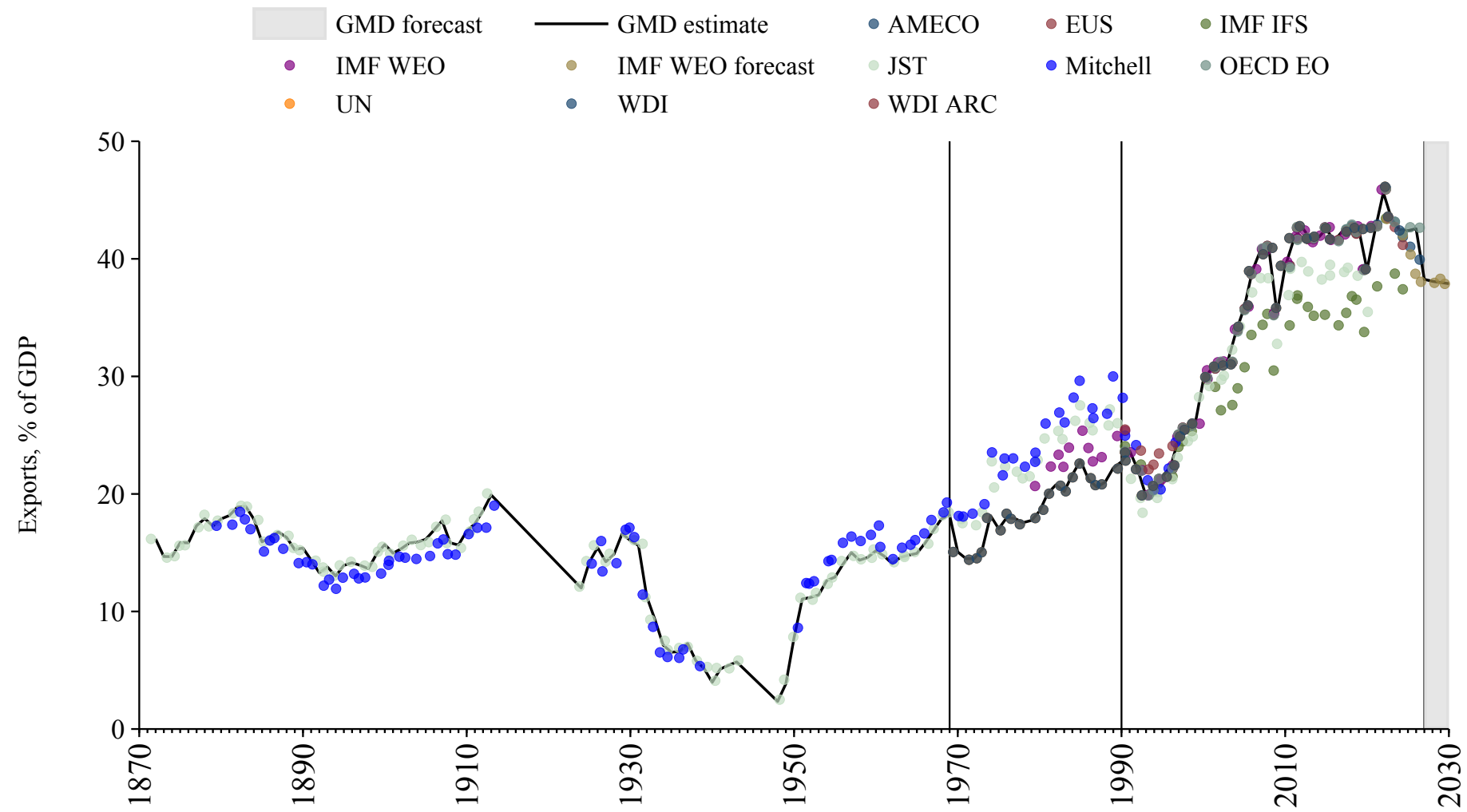

Ghana

Source	Time span	Notes
Mitchell (2013)	1950 - 1959	Spliced using overlapping data in 1960.
World Bank (2024)	1960 - 1969	Spliced using overlapping data in 1970.
United Nations (2024)	1970 - 2023	Baseline source, overlaps with base year 2018.
World Bank (2024)	2024 - 2024	Spliced using overlapping data in 2025.
WEO (2024b)	2025 - 2030	Spliced using overlapping data in 2031.

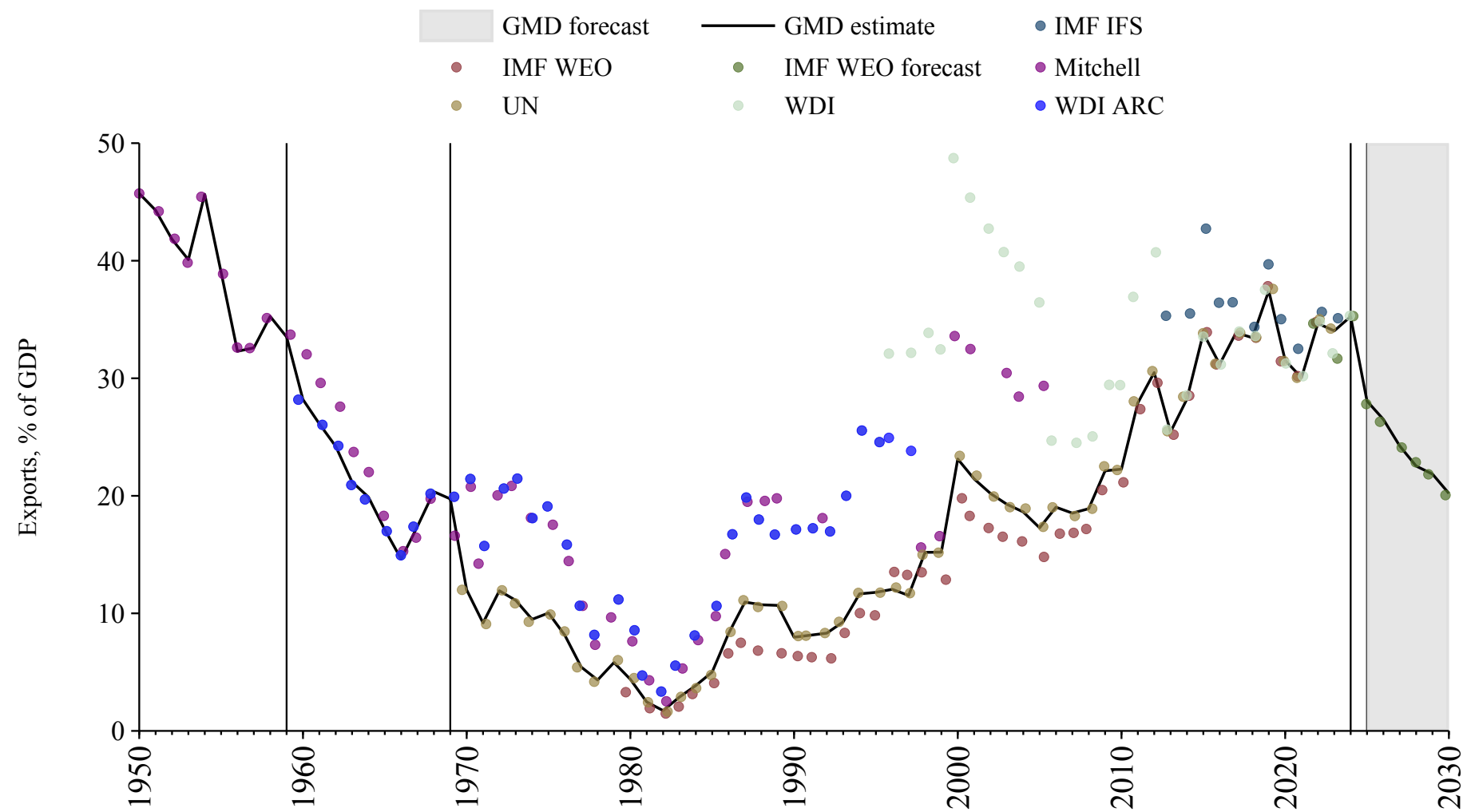

Greece

Source	Time span	Notes
National Bank of Serbia (2024)	1851 - 1939	Spliced using overlapping data in 1940.
Mitchell (2013)	1940 - 1959	Spliced using overlapping data in 1960.
European Commission (2024)	1960 - 1969	Spliced using overlapping data in 1970.
United Nations (2024)	1970 - 1994	Spliced using overlapping data in 1995.
OECD Economic Outlook (2024)	1995 - 2026	Baseline source, overlaps with base year 2018.
WEO (2024b)	2027 - 2030	Spliced using overlapping data in 2031.

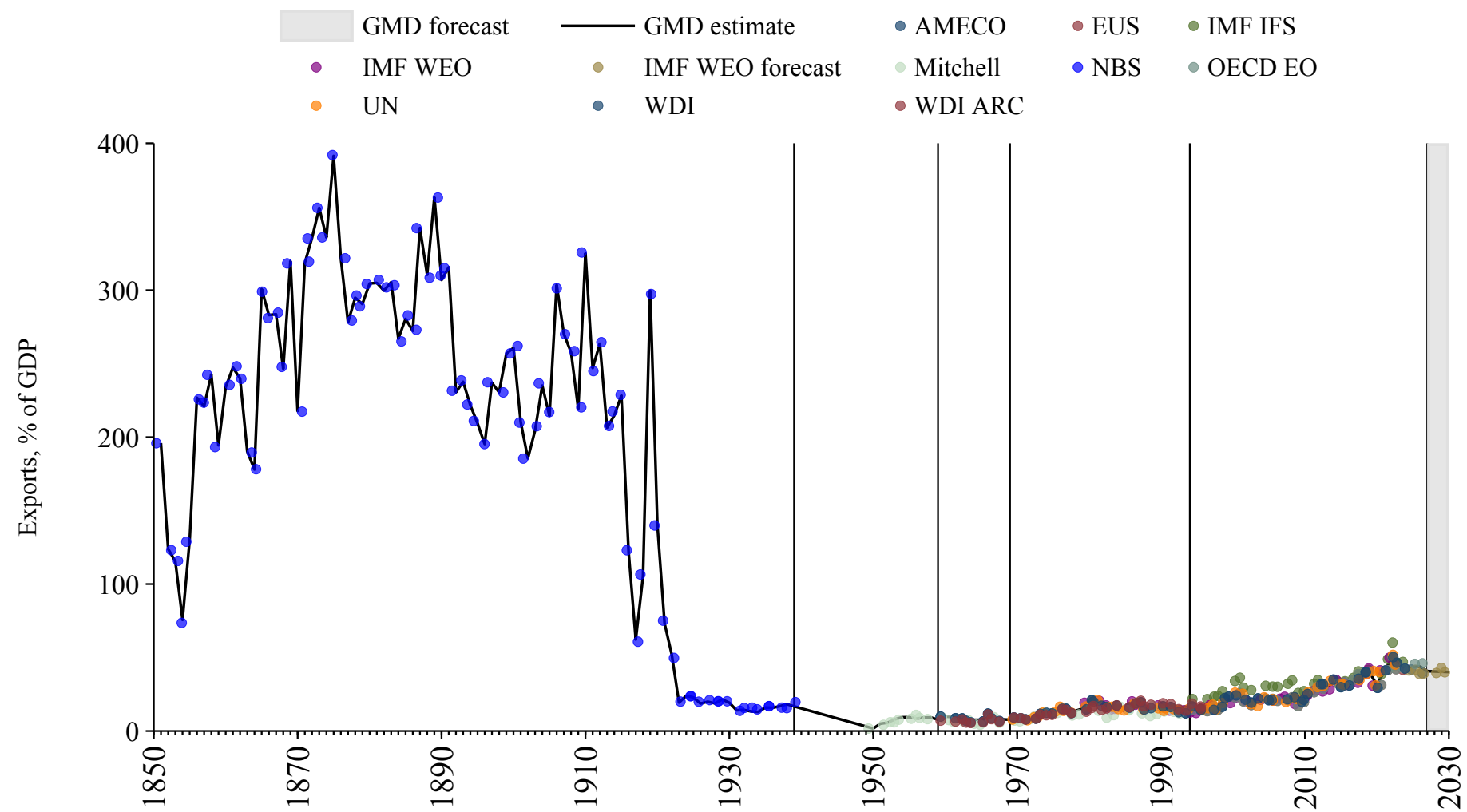

Grenada

Source	Time span	Notes
United Nations (2024)	1970 - 2023	Baseline source, overlaps with base year 2018.

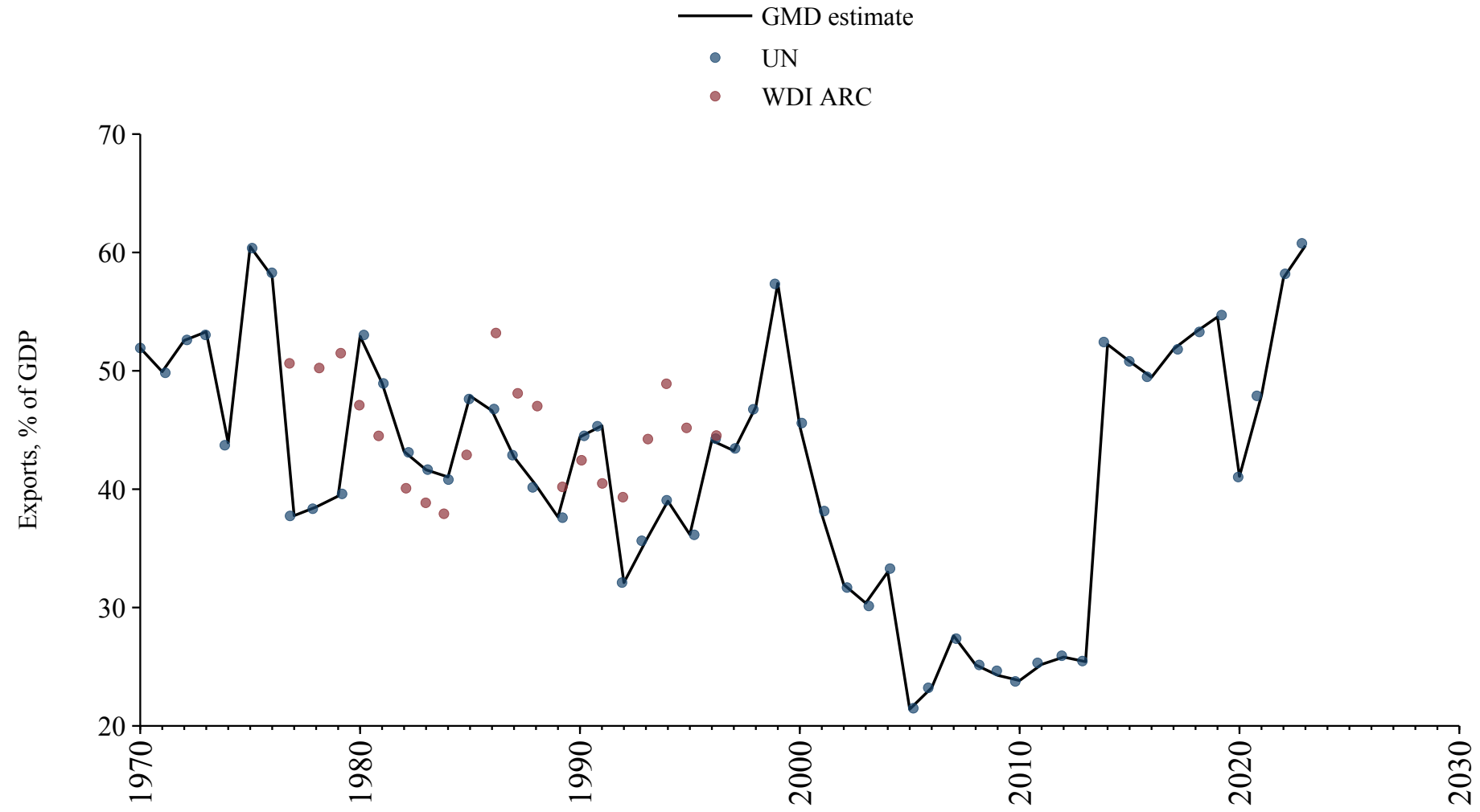

Guatemala

Source	Time span	Notes
Mitchell (2013)	1923 - 1959	Spliced using overlapping data in 1960.
World Bank (2024)	1960 - 1969	Spliced using overlapping data in 1970.
United Nations (2024)	1970 - 2023	Baseline source, overlaps with base year 2018.
International Monetary Fund (2025)	2024 - 2024	Spliced using overlapping data in 2025.
WEO (2024b)	2025 - 2030	Spliced using overlapping data in 2031.

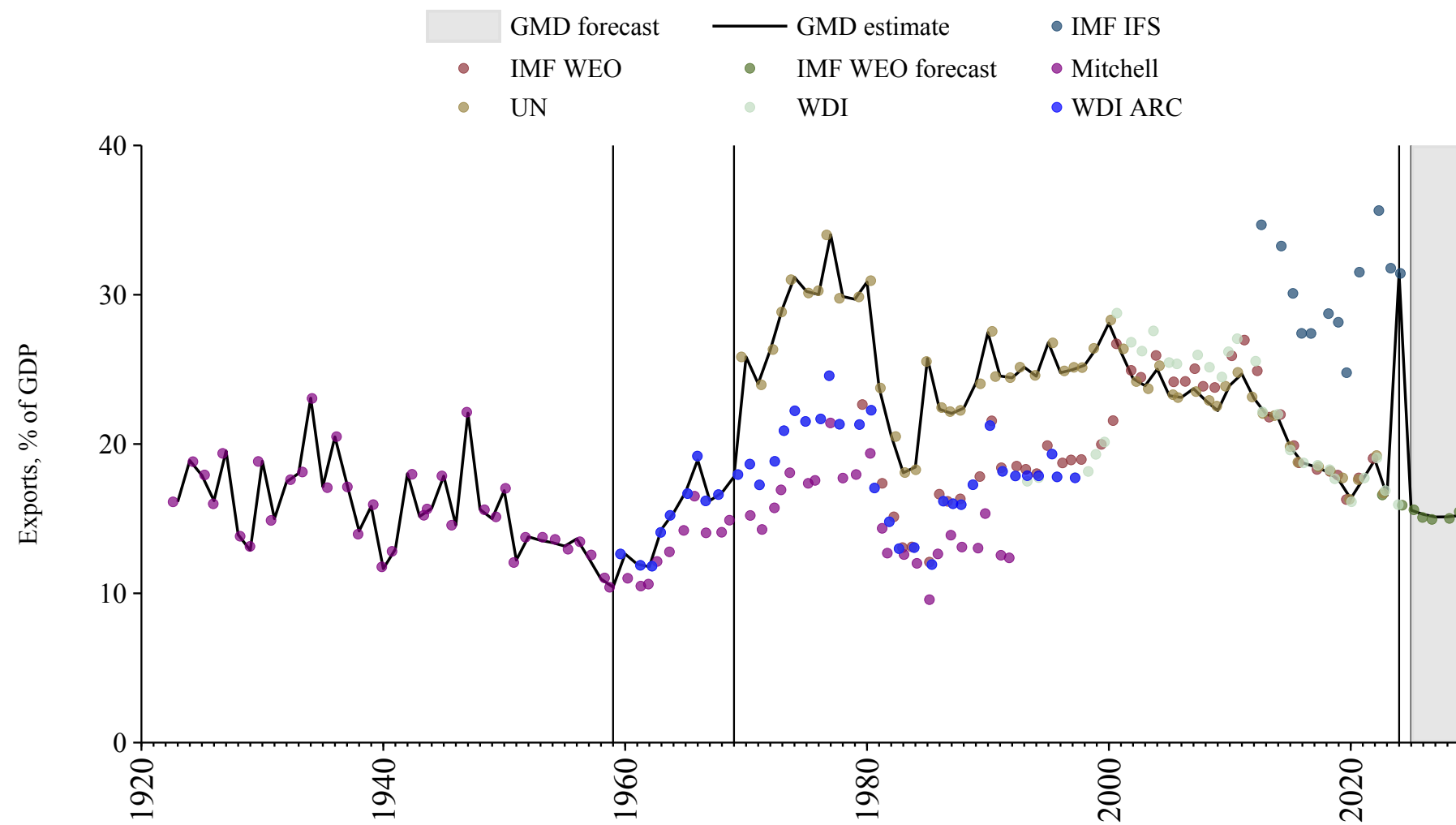

Guinea

Source	Time span	Notes
United Nations (2024)	1970 - 2023	Baseline source, overlaps with base year 2018.
World Bank (2024)	2024 - 2024	Spliced using overlapping data in 2025.
WEO (2024b)	2025 - 2030	Spliced using overlapping data in 2031.

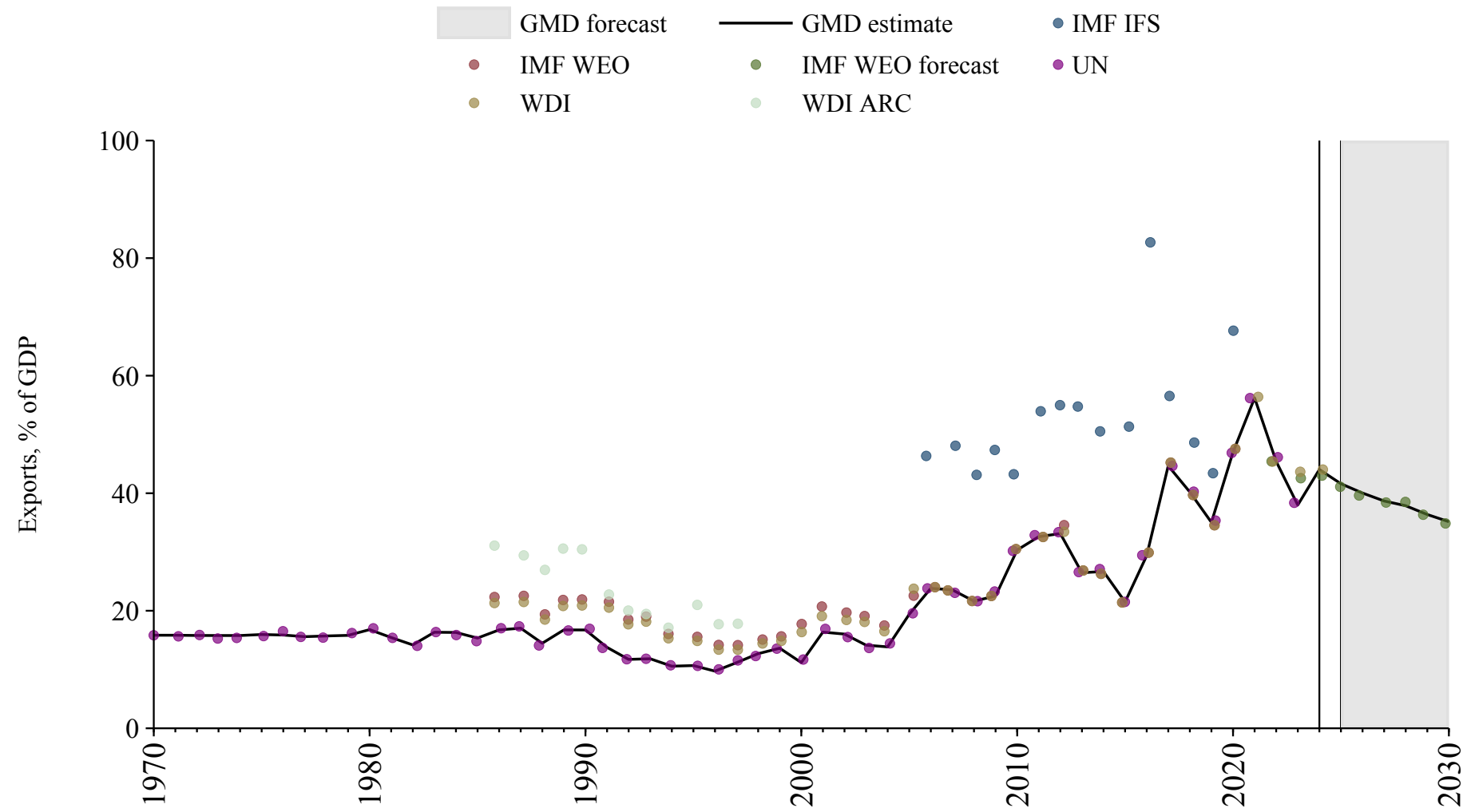

Guinea-Bissau

Source	Time span	Notes
United Nations (2024)	1970 - 2023	Baseline source, overlaps with base year 2018.
Banque centrale des États de l'Afrique de l'Ouest (2024)	2024 - 2024	Spliced using overlapping data in 2025.
WEO (2024b)	2025 - 2030	Spliced using overlapping data in 2031.

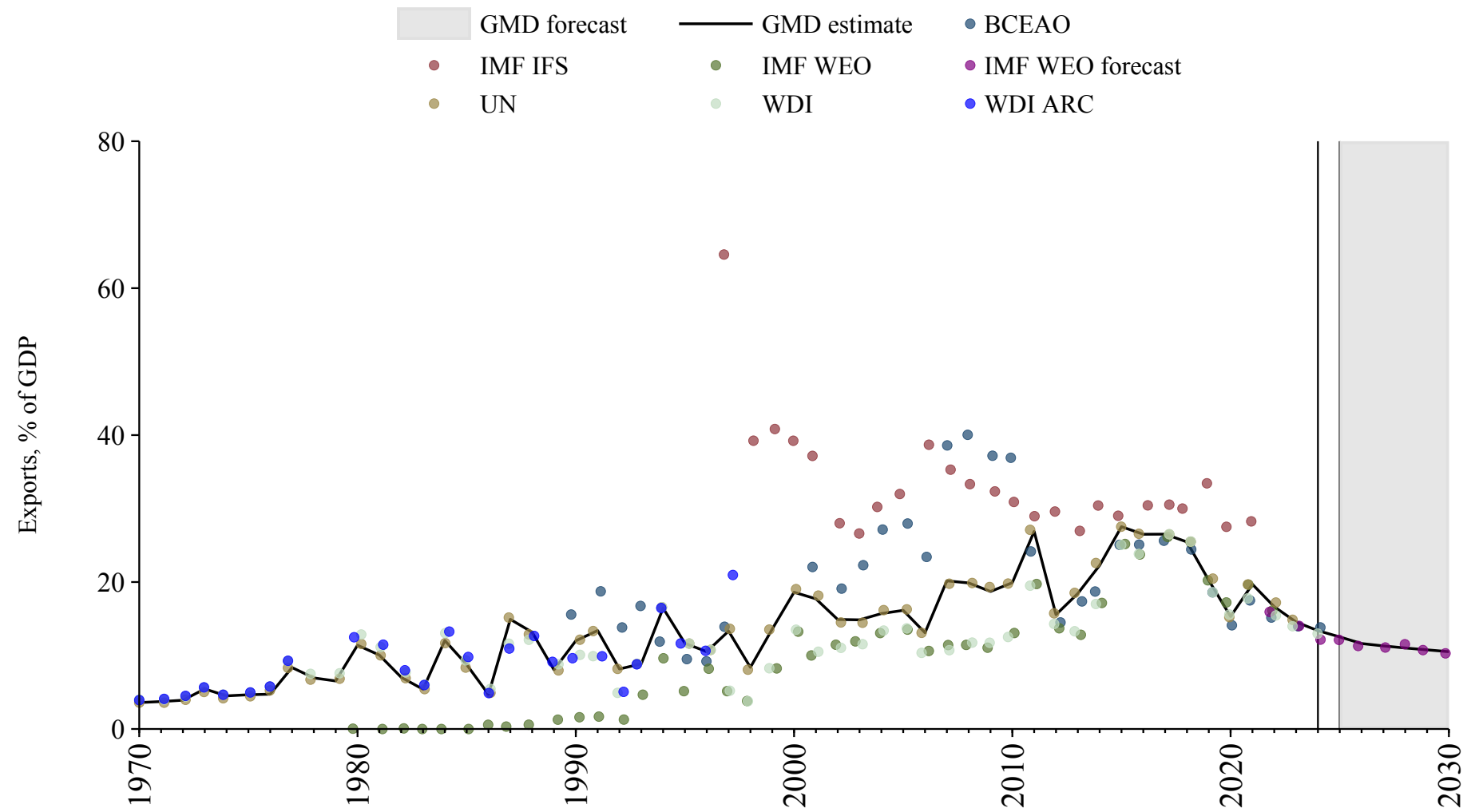

Guyana

Source	Time span	Notes
Mitchell (2013)	1952 - 1959	Spliced using overlapping data in 1960.
World Bank (2024)	1960 - 1969	Spliced using overlapping data in 1970.
United Nations (2024)	1970 - 2023	Baseline source, overlaps with base year 2018.
WEO (2024b)	2024 - 2030	Spliced using overlapping data in 2031.

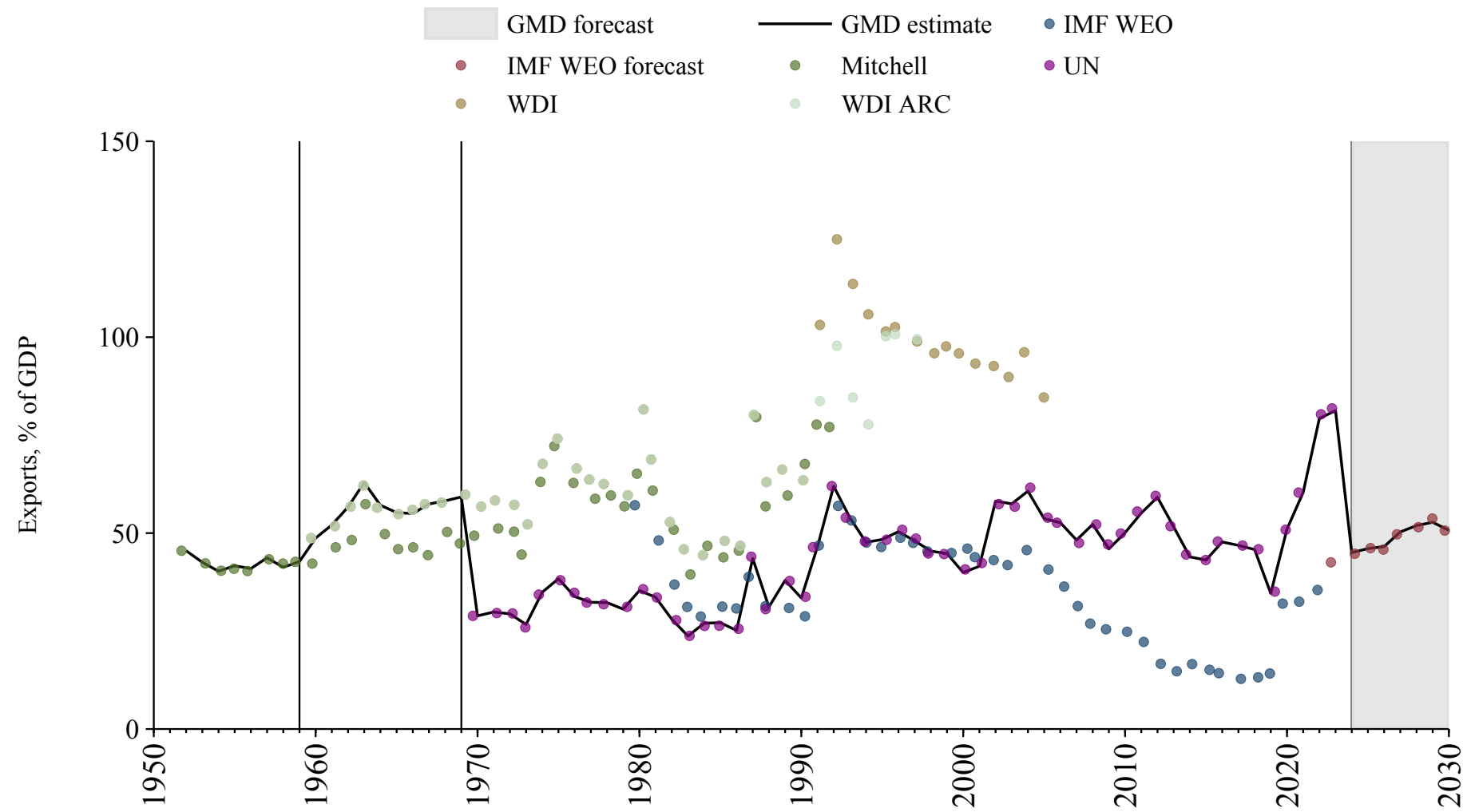

Haiti

Source	Time span	Notes
Mitchell (2013)	1955 - 1964	Spliced using overlapping data in 1965.
World Bank (Archives) (1999)	1965 - 1968	Spliced using overlapping data in 1969.
International Monetary Fund (2025)	1969 - 1969	Spliced using overlapping data in 1970.
United Nations (2024)	1970 - 2023	Baseline source, overlaps with base year 2018.
World Bank (2024)	2024 - 2024	Spliced using overlapping data in 2025.
WEO (2024b)	2025 - 2030	Spliced using overlapping data in 2031.

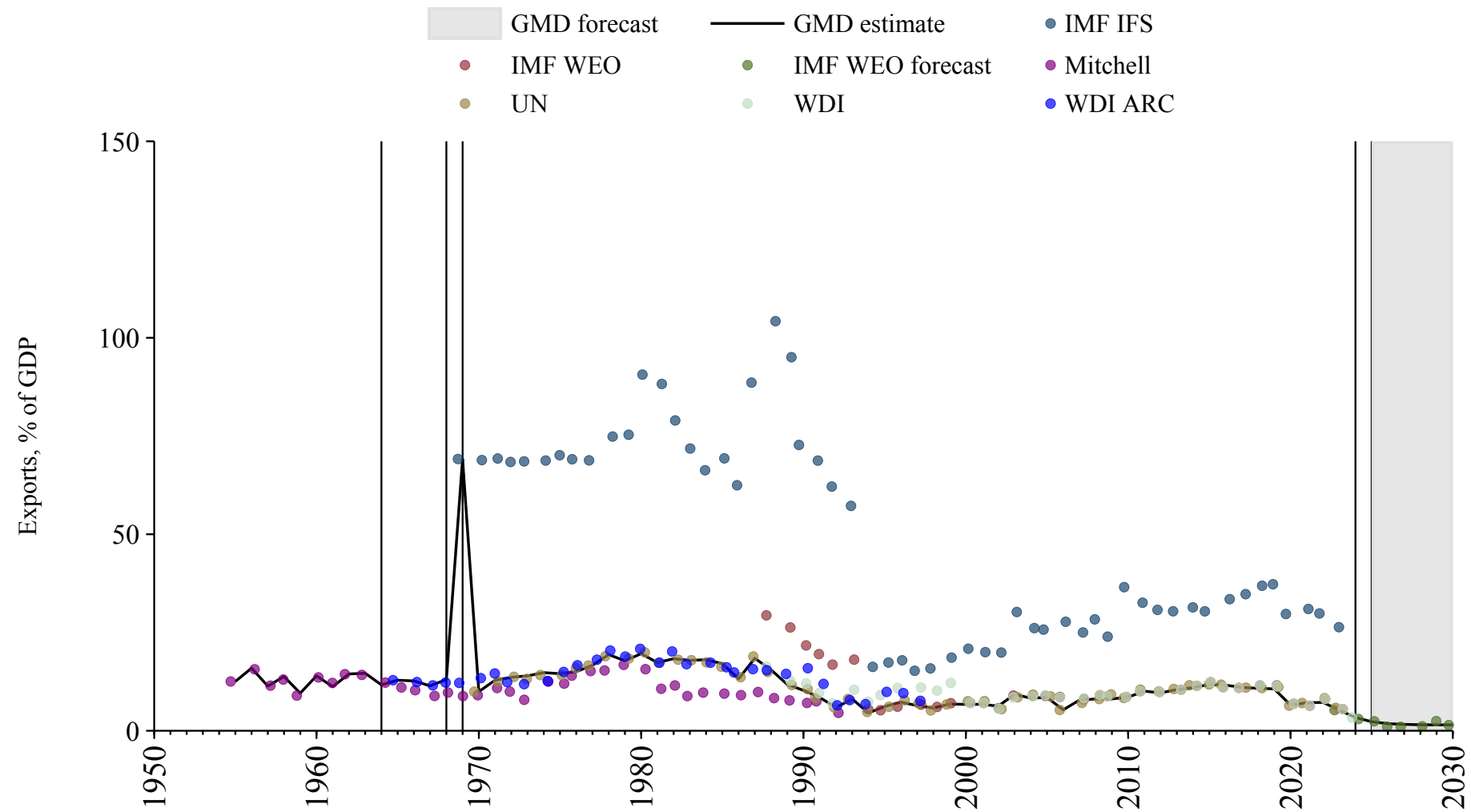

Honduras

Source	Time span	Notes
Mitchell (2013)	1925 - 1959	Spliced using overlapping data in 1960.
World Bank (2024)	1960 - 1969	Spliced using overlapping data in 1970.
United Nations (2024)	1970 - 2023	Baseline source, overlaps with base year 2018.
International Monetary Fund (2025)	2024 - 2024	Spliced using overlapping data in 2025.
WEO (2024b)	2025 - 2030	Spliced using overlapping data in 2031.

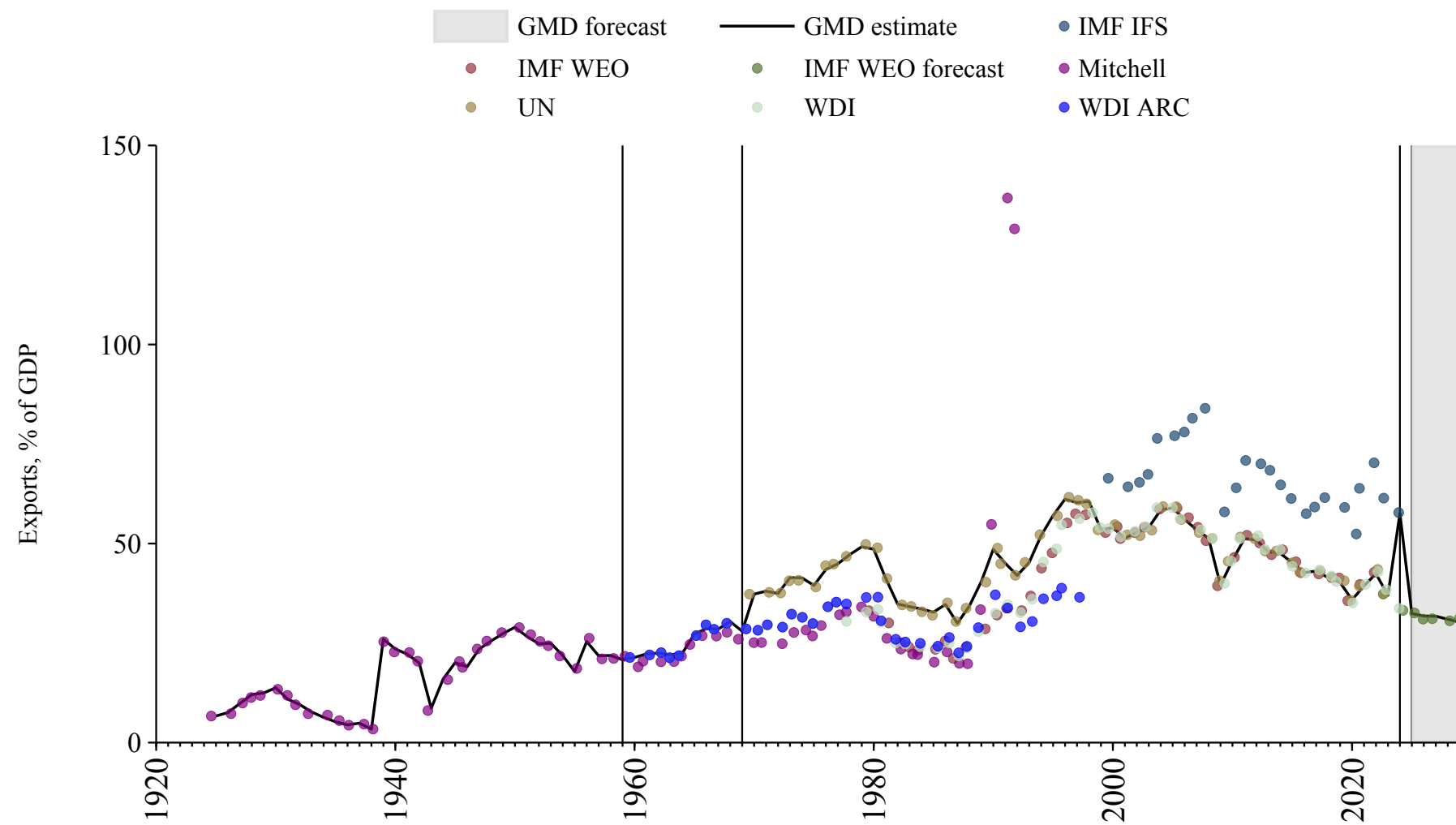

Hong Kong

Source	Time span	Notes
World Bank (Archives) (1999)	1960 - 1960	Spliced using overlapping data in 1961.
World Bank (2024)	1961 - 1969	Spliced using overlapping data in 1970.
United Nations (2024)	1970 - 2023	Baseline source, overlaps with base year 2018.
World Bank (2024)	2024 - 2024	Spliced using overlapping data in 2025.
WEO (2024b)	2025 - 2030	Spliced using overlapping data in 2031.

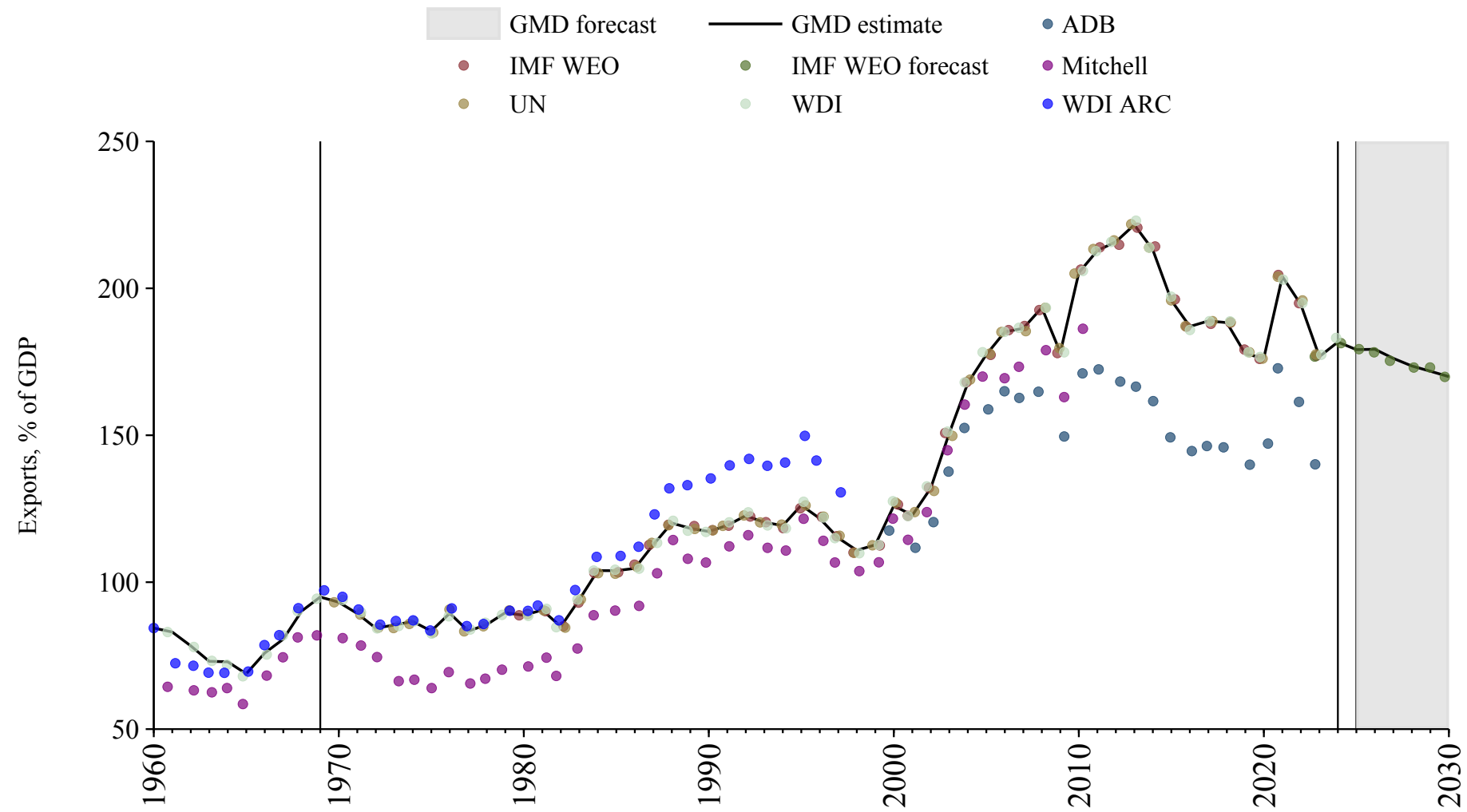

Hungary

Source	Time span	Notes
Mitchell (2013)	1921 - 1969	Spliced using overlapping data in 1970.
United Nations (2024)	1970 - 1990	Spliced using overlapping data in 1991.
OECD Economic Outlook (2024)	1991 - 2026	Baseline source, overlaps with base year 2018.
WEO (2024b)	2027 - 2030	Spliced using overlapping data in 2031.

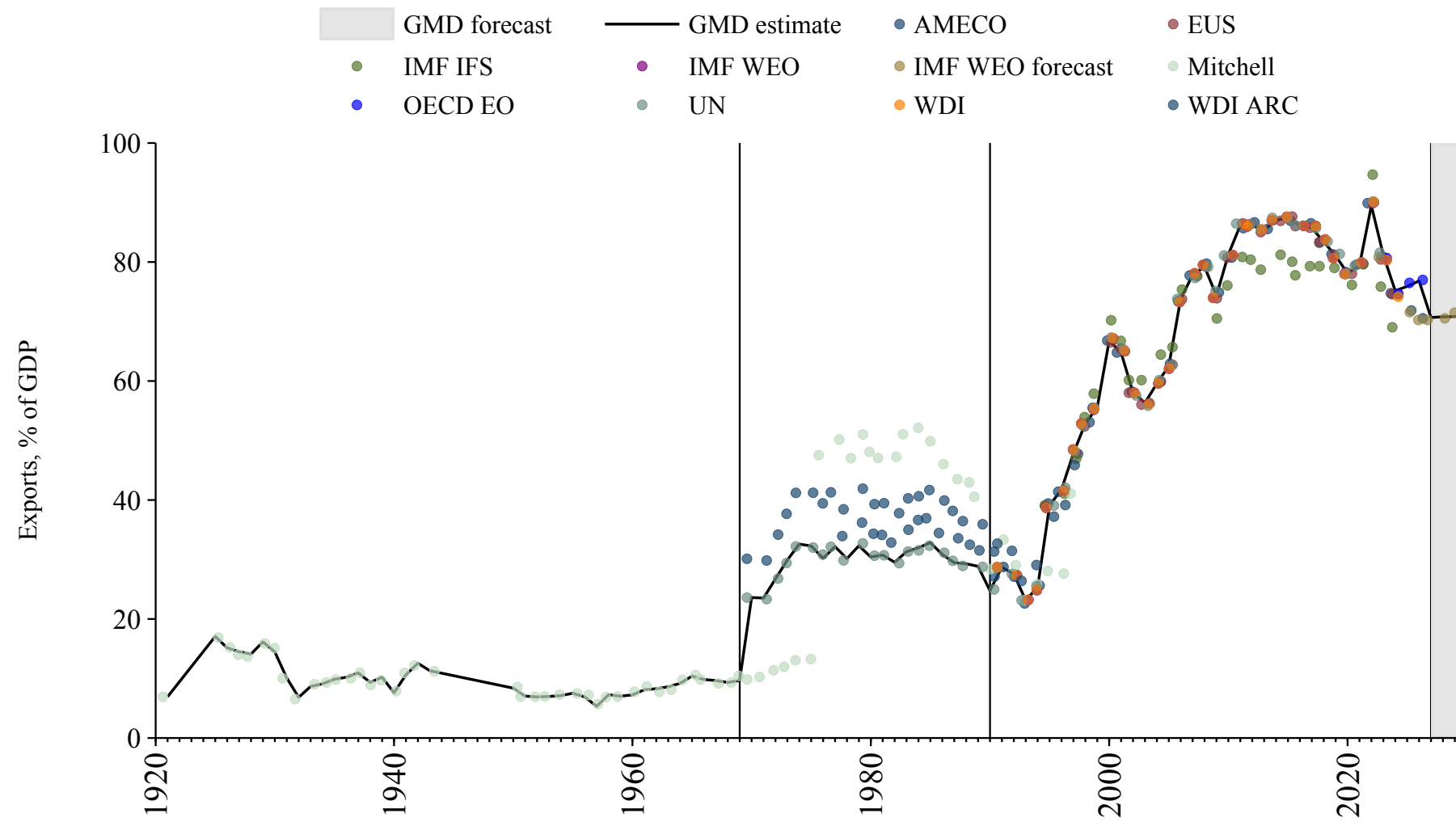

Iceland

Source	Time span	Notes
Iceland (1997)	1945 - 1959	Spliced using overlapping data in 1960.
OECD Economic Outlook (2024)	1960 - 2026	Baseline source, overlaps with base year 2018.
WEO (2024b)	2027 - 2030	Spliced using overlapping data in 2031.

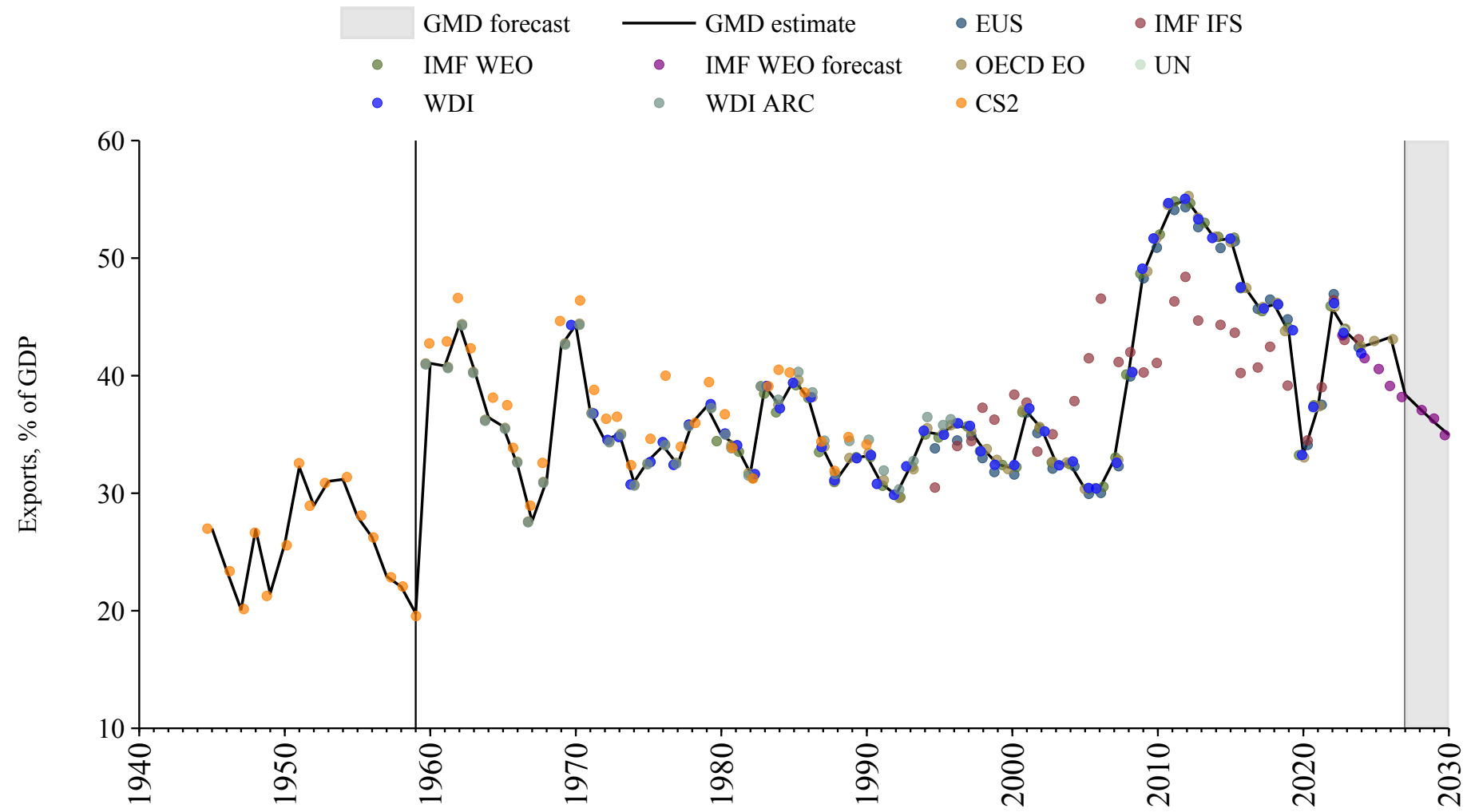

India

Source	Time span	Notes
Mitchell (2013)	1948 - 1959	Spliced using overlapping data in 1960.
World Bank (2024)	1960 - 1969	Spliced using overlapping data in 1970.
United Nations (2024)	1970 - 1995	Spliced using overlapping data in 1996.
OECD Economic Outlook (2024)	1996 - 2026	Baseline source, overlaps with base year 2018.
WEO (2024b)	2027 - 2030	Spliced using overlapping data in 2031.

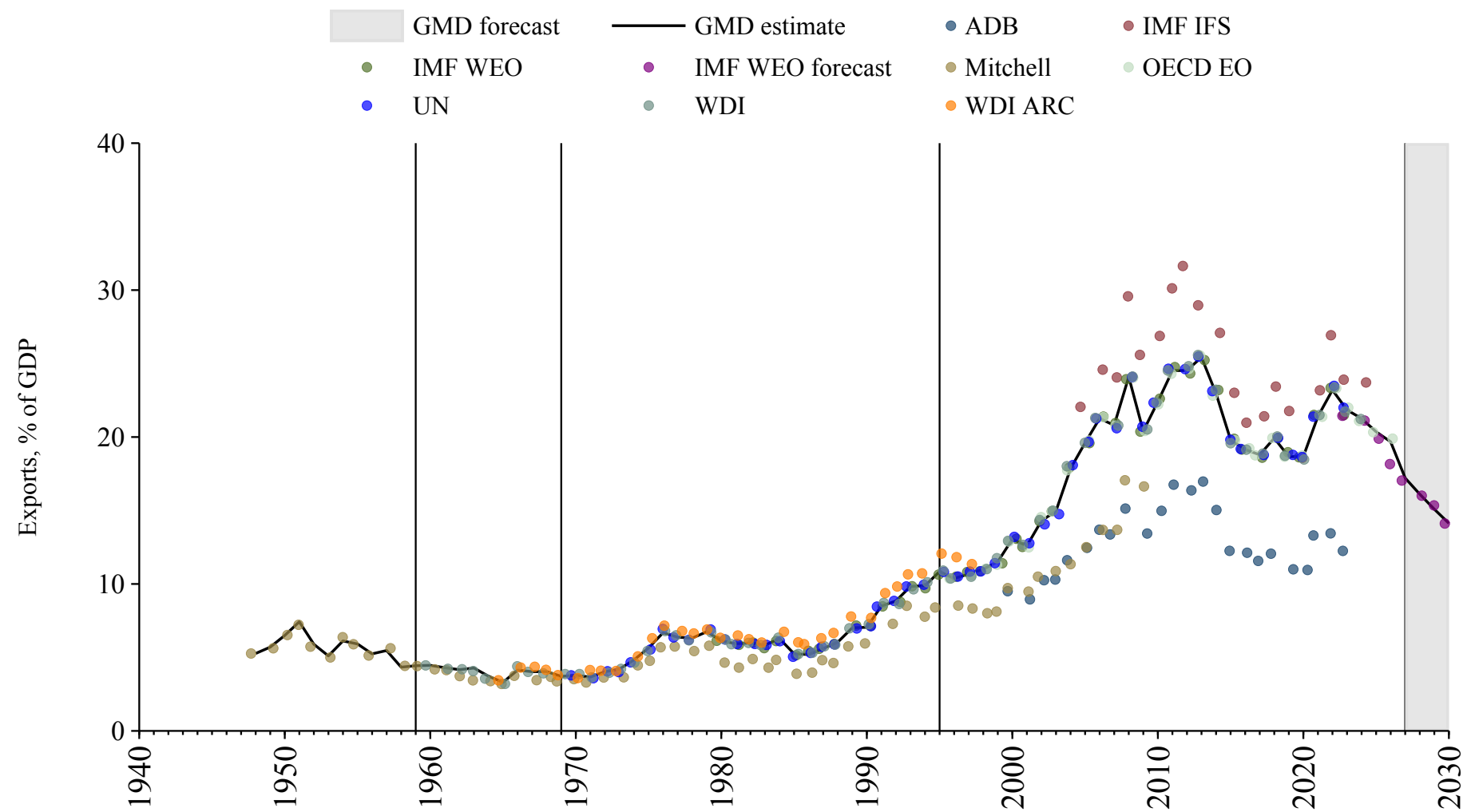

Indonesia

Source	Time span	Notes
World Bank (2024)	1960 - 1969	Spliced using overlapping data in 1970.
United Nations (2024)	1970 - 1994	Spliced using overlapping data in 1995.
OECD Economic Outlook (2024)	1995 - 2026	Baseline source, overlaps with base year 2018.
WEO (2024b)	2027 - 2030	Spliced using overlapping data in 2031.

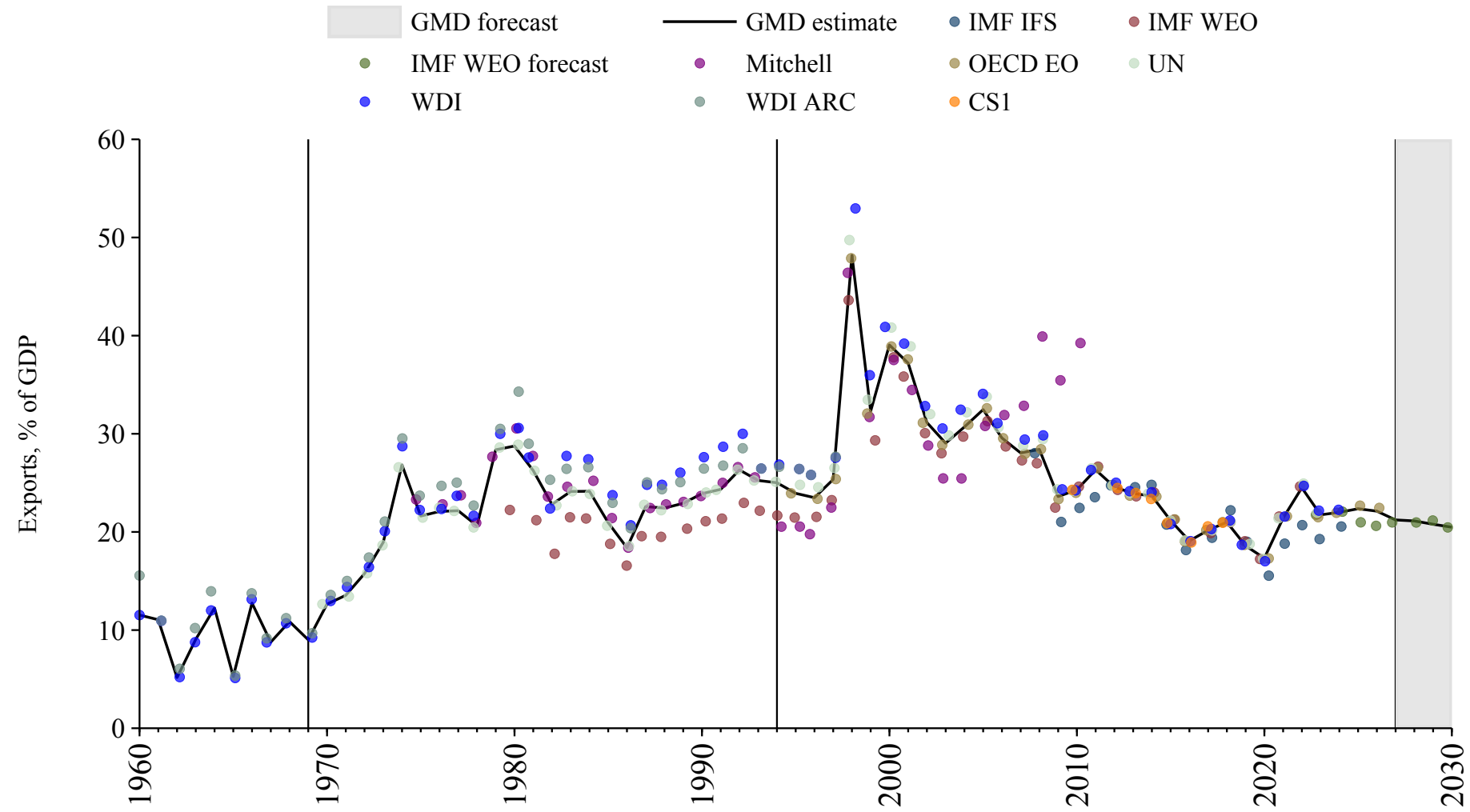

Iran

Source	Time span	Notes
Mitchell (2013)	1959 - 1959	Spliced using overlapping data in 1960.
World Bank (2024)	1960 - 1969	Spliced using overlapping data in 1970.
United Nations (2024)	1970 - 2023	Baseline source, overlaps with base year 2018.
World Bank (2024)	2024 - 2024	Spliced using overlapping data in 2025.
WEO (2024b)	2025 - 2030	Spliced using overlapping data in 2031.

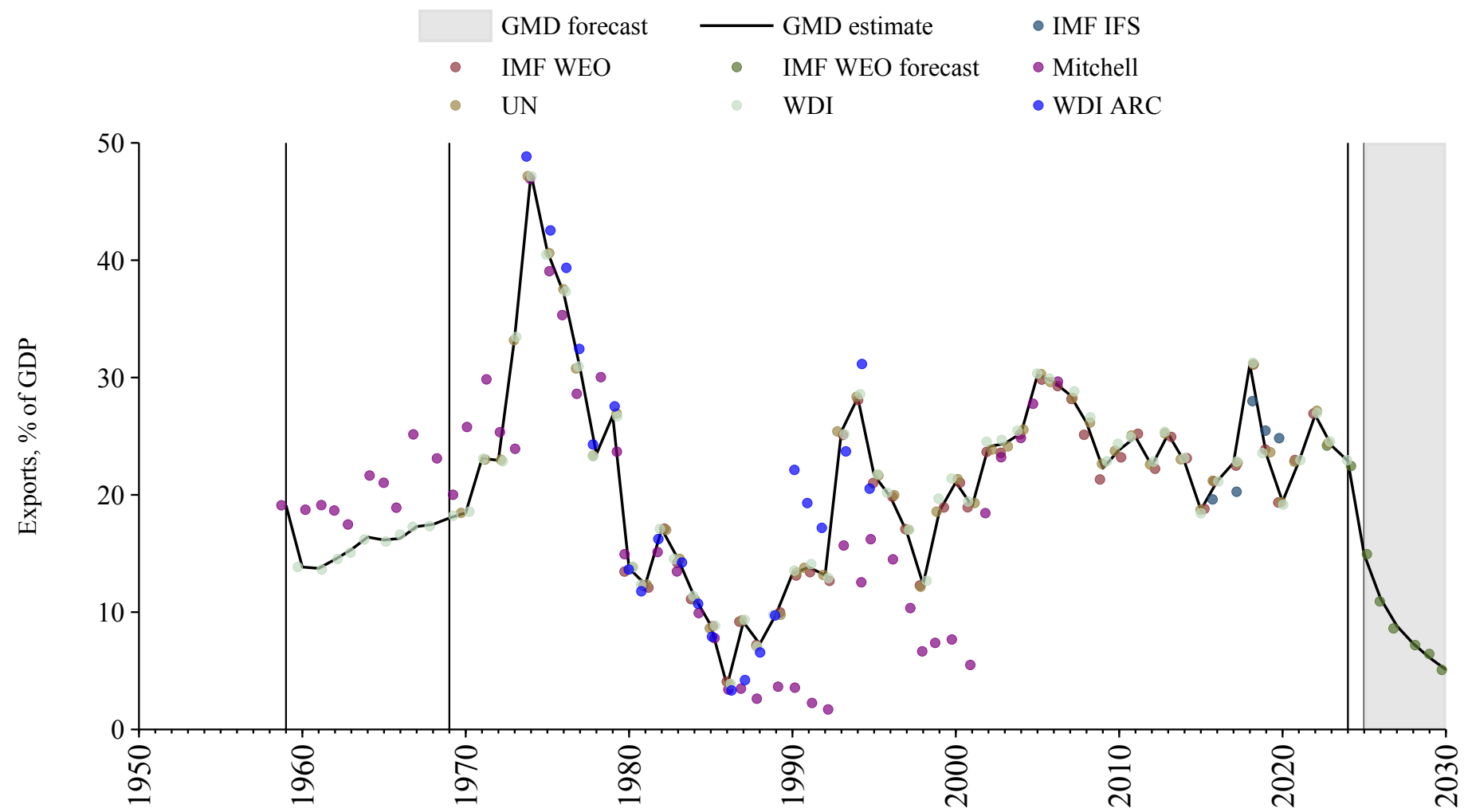

Iraq

Source	Time span	Notes
Mitchell (2013)	1950 - 1969	Spliced using overlapping data in 1970.
United Nations (2024)	1970 - 2023	Baseline source, overlaps with base year 2018.
World Bank (2024)	2024 - 2024	Spliced using overlapping data in 2025.

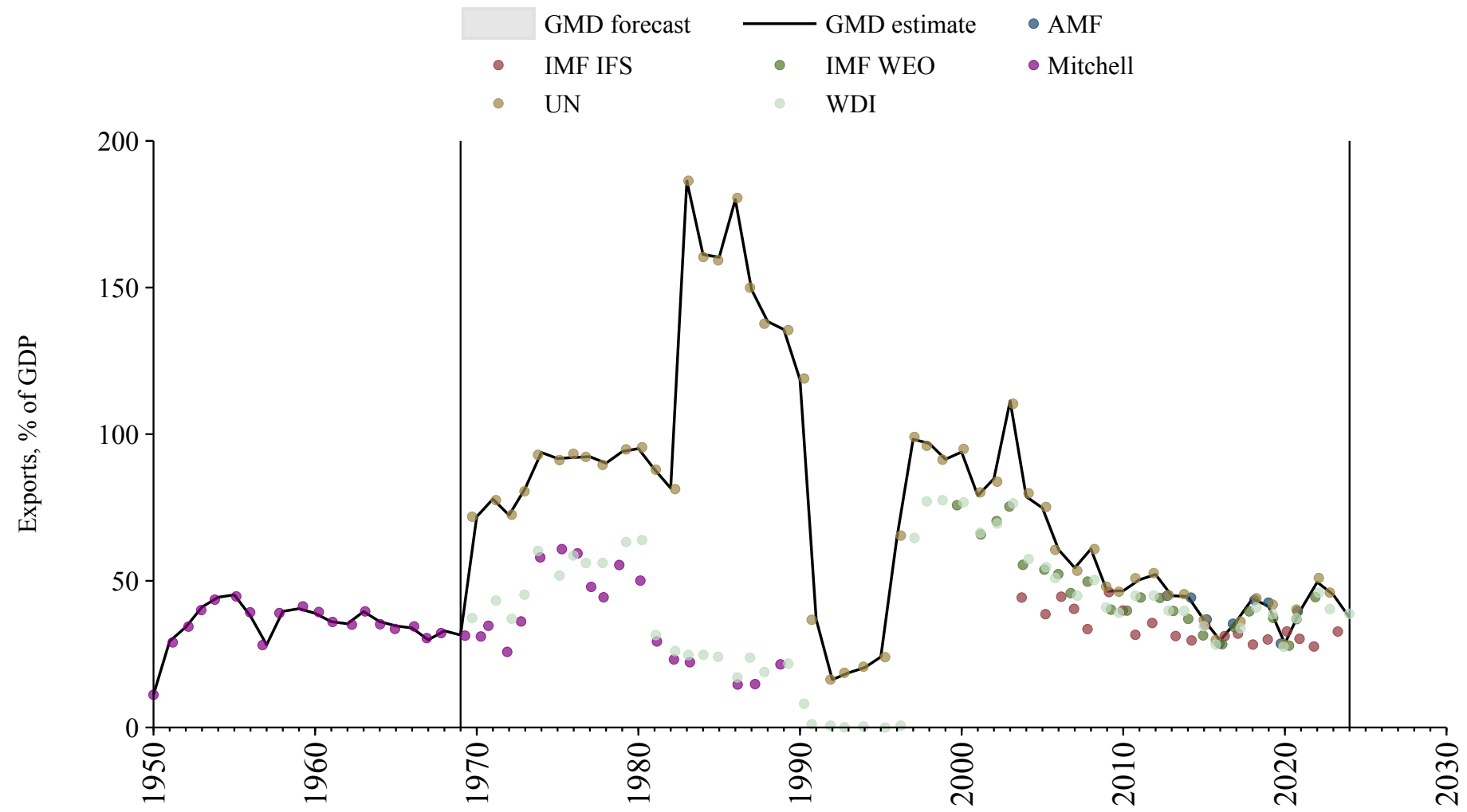

Ireland

Source	Time span	Notes
Jordà et al. (2017)	1938 - 1969	Spliced using overlapping data in 1970.
United Nations (2024)	1970 - 1989	Spliced using overlapping data in 1990.
OECD Economic Outlook (2024)	1990 - 2026	Baseline source, overlaps with base year 2018.
WEO (2024b)	2027 - 2030	Spliced using overlapping data in 2031.

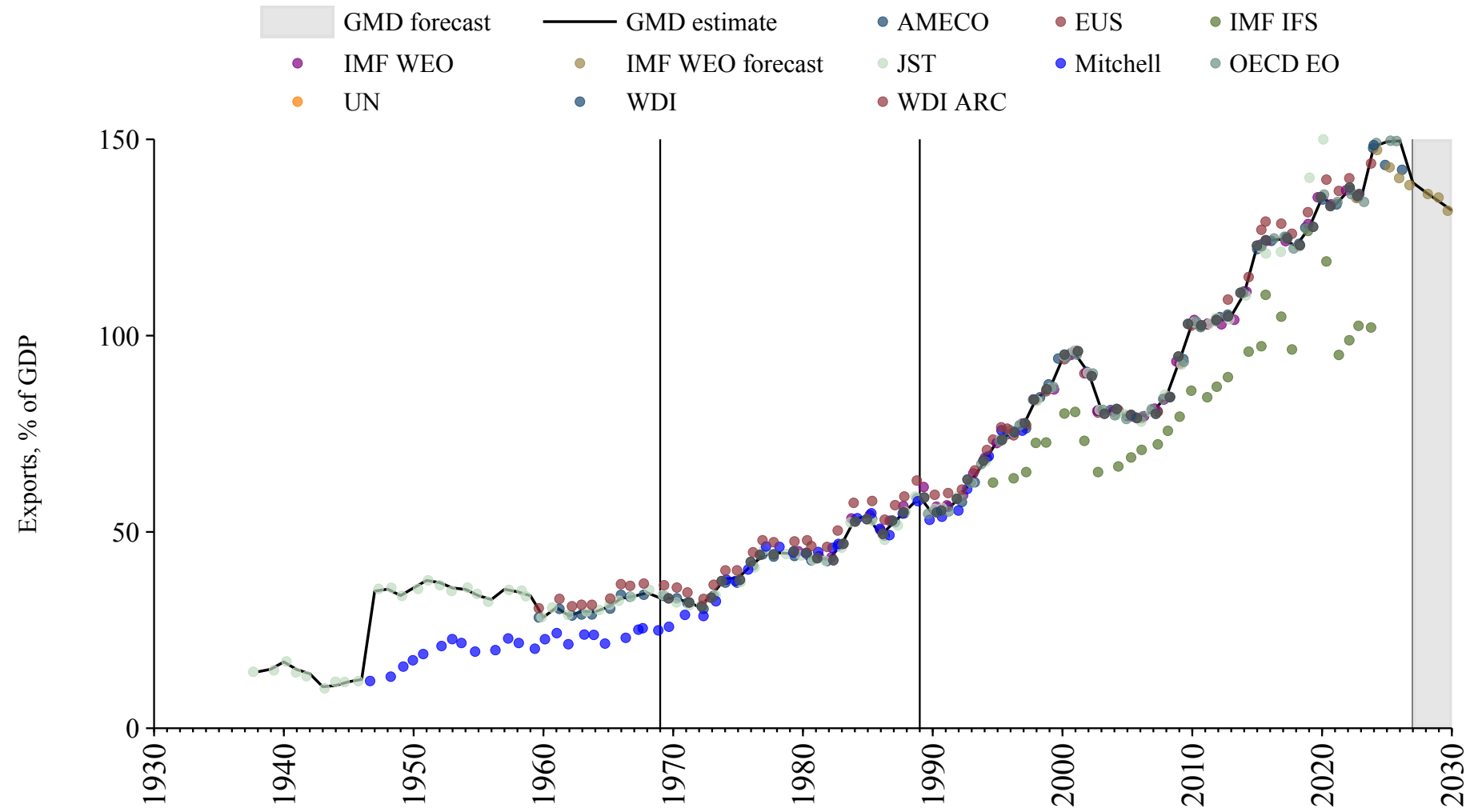

Israel

Source	Time span	Notes
Mitchell (2013)	1957 - 1959	Spliced using overlapping data in 1960.
World Bank (Archives) (1999)	1960 - 1969	Spliced using overlapping data in 1970.
United Nations (2024)	1970 - 1994	Spliced using overlapping data in 1995.
OECD Economic Outlook (2024)	1995 - 2026	Baseline source, overlaps with base year 2018.
WEO (2024b)	2027 - 2030	Spliced using overlapping data in 2031.

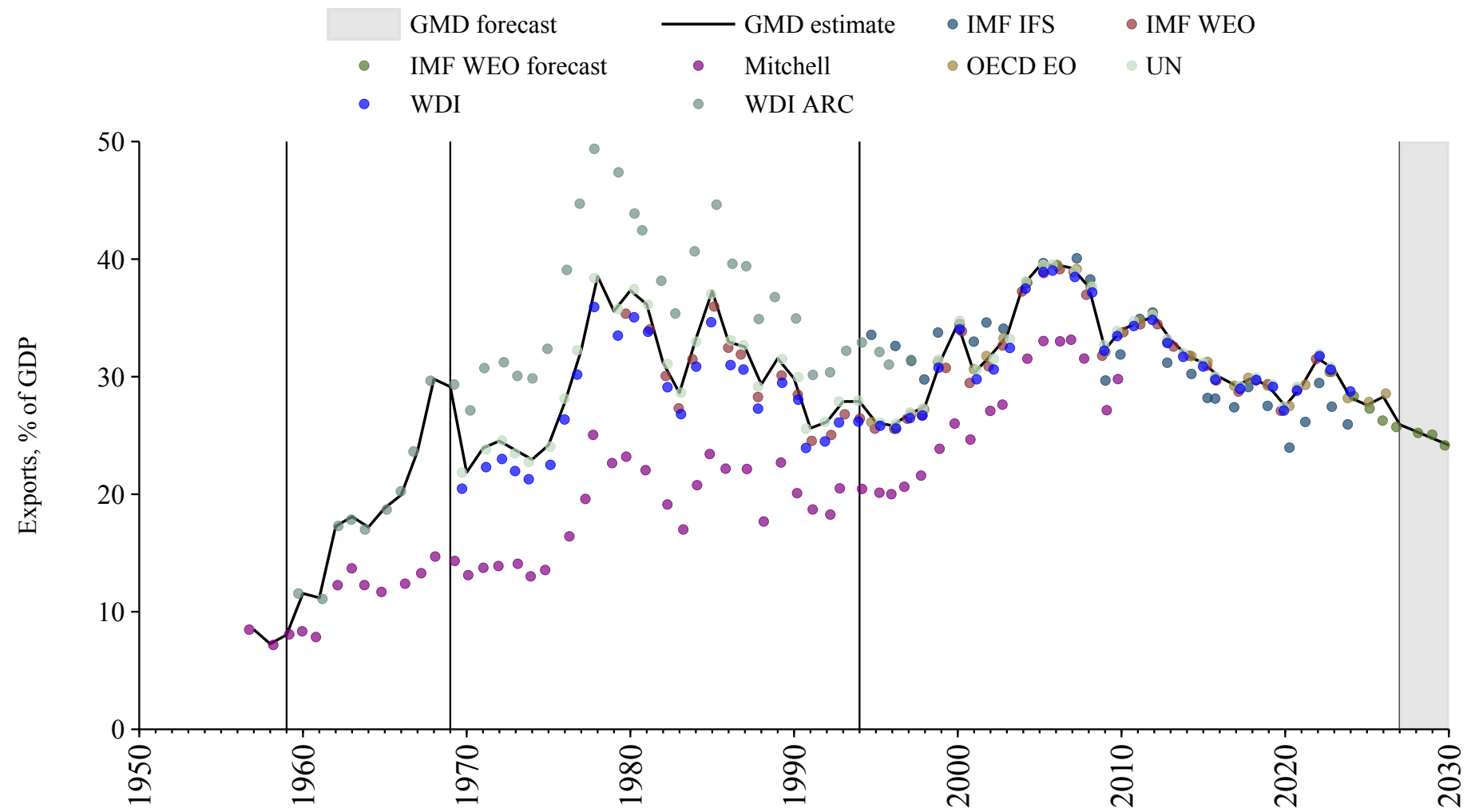

Italy

Source	Time span	Notes
Baffigi (2013)	1861 - 1869	Spliced using overlapping data in 1870.
Jordà et al. (2017)	1870 - 1959	Spliced using overlapping data in 1960.
OECD Economic Outlook (2024)	1960 - 2026	Baseline source, overlaps with base year 2018.
WEO (2024b)	2027 - 2030	Spliced using overlapping data in 2031.

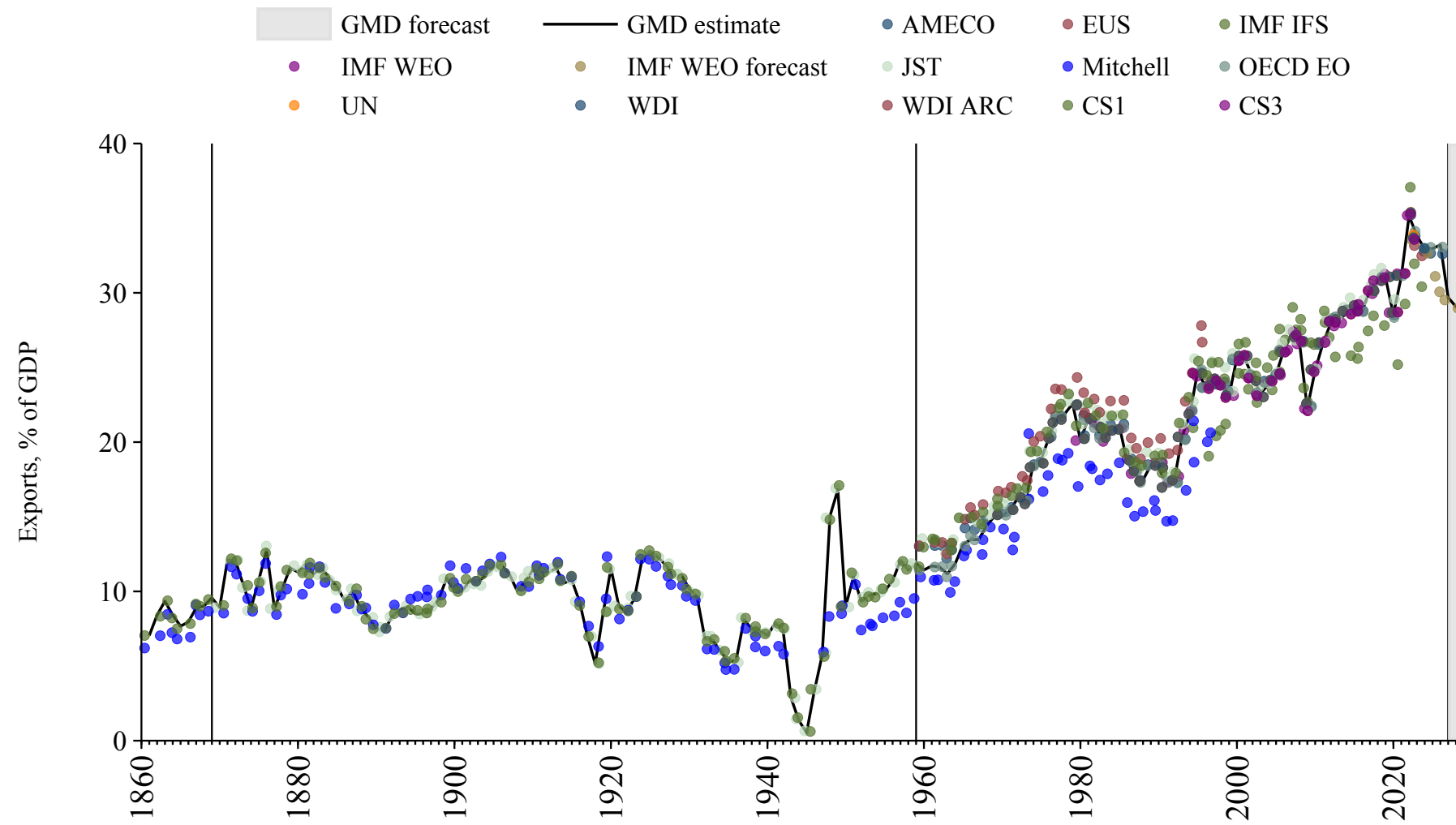

Ivory Coast

Source	Time span	Notes
Banque centrale des États de l'Afrique de l'Ouest (2024)	1960 - 1969	Spliced using overlapping data in 1970.
United Nations (2024)	1970 - 2023	Baseline source, overlaps with base year 2018.
Banque centrale des États de l'Afrique de l'Ouest (2024)	2024 - 2024	Spliced using overlapping data in 2025.
WEO (2024b)	2025 - 2030	Spliced using overlapping data in 2031.

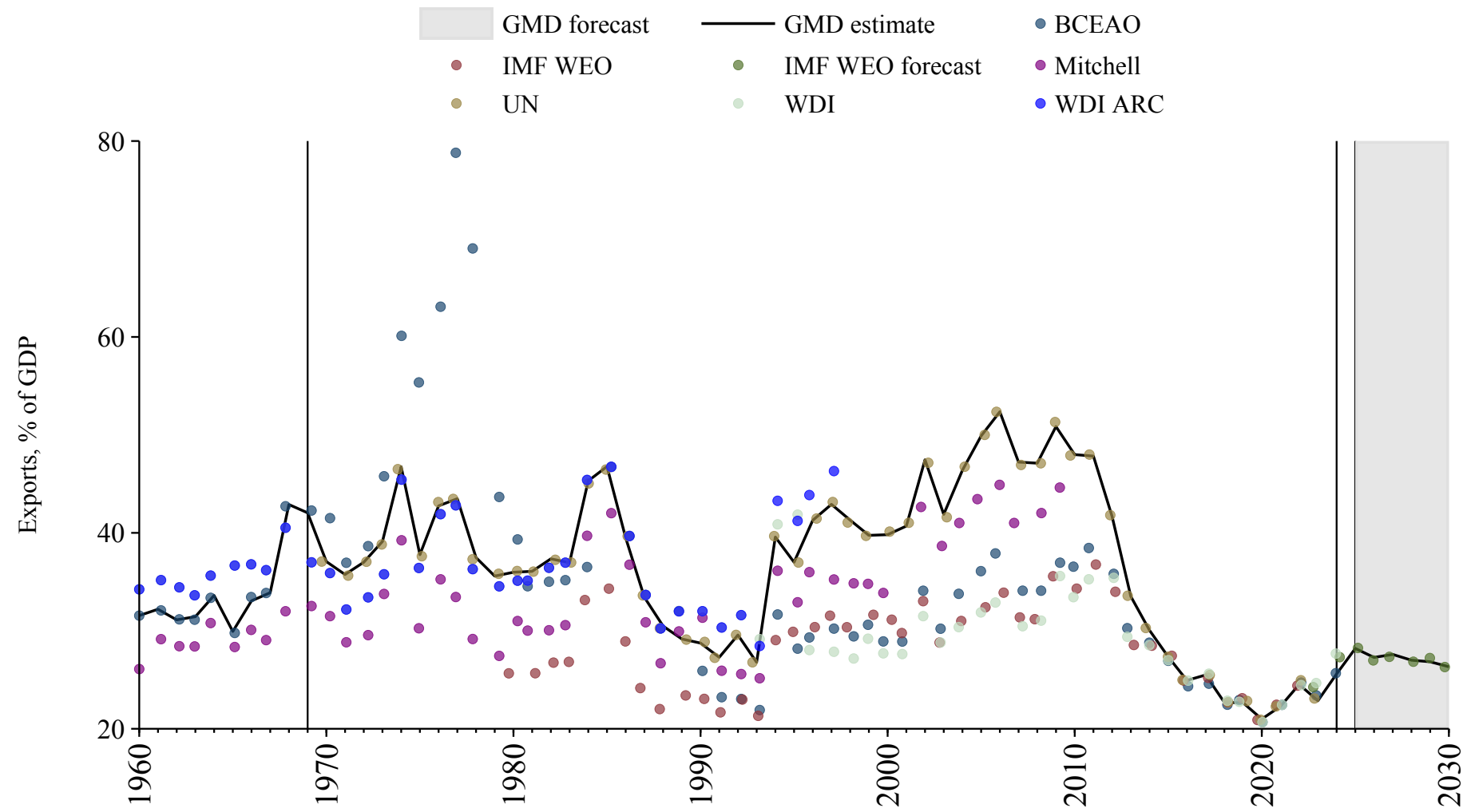

Jamaica

Source	Time span	Notes
Mitchell (2013)	1929 - 1946	Spliced using overlapping data in 1947.
International Monetary Fund (2025)	1947 - 1951	Spliced using overlapping data in 1952.
Mitchell (2013)	1952 - 1959	Spliced using overlapping data in 1960.
World Bank (2024)	1960 - 1969	Spliced using overlapping data in 1970.
United Nations (2024)	1970 - 2023	Baseline source, overlaps with base year 2018.
WEO (2024b)	2024 - 2030	Spliced using overlapping data in 2031.

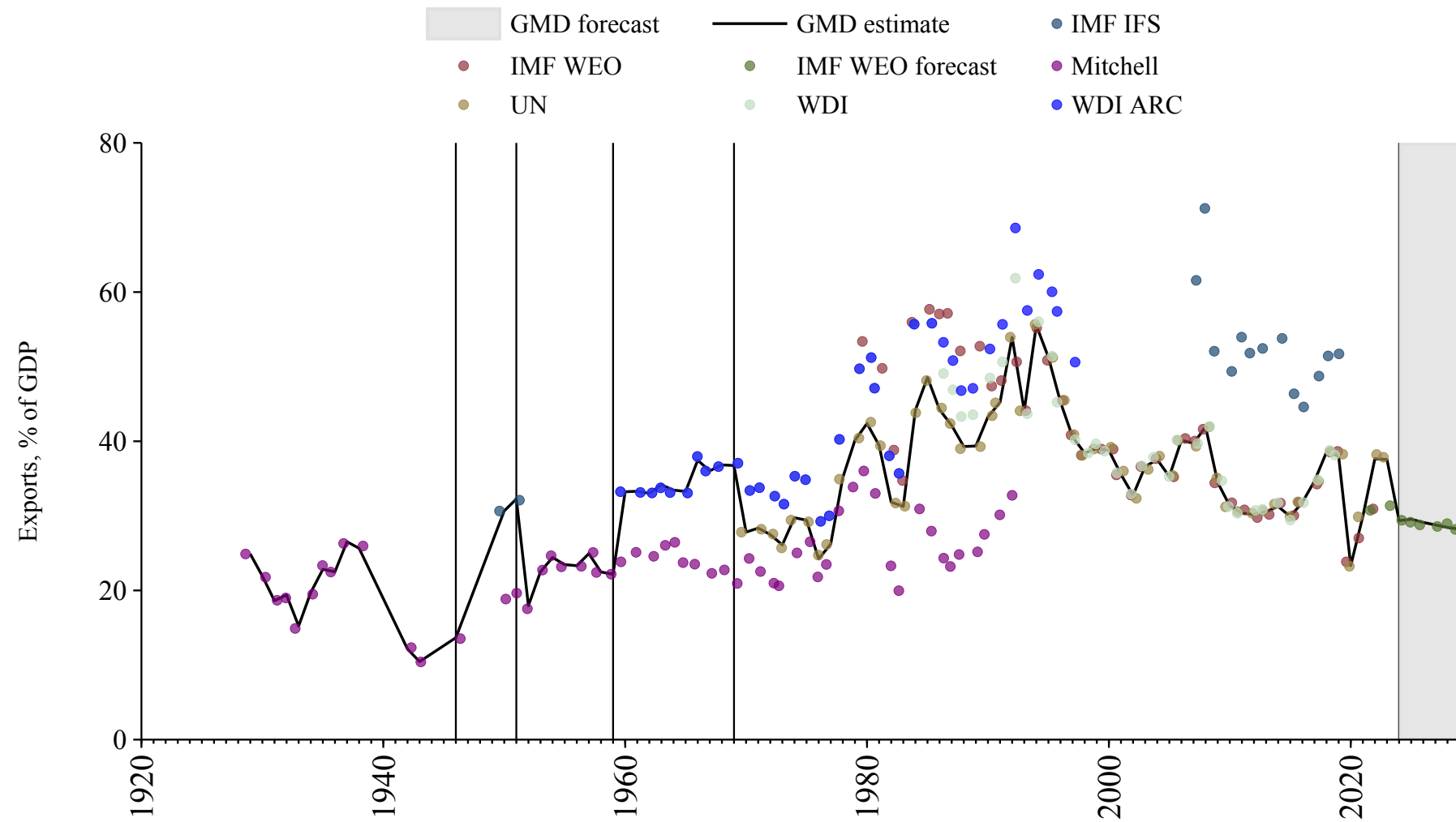

Japan

Source	Time span	Notes
Jordà et al. (2017)	1875 - 1959	Spliced using overlapping data in 1960.
OECD Economic Outlook (2024)	1960 - 2026	Baseline source, overlaps with base year 2018.
WEO (2024b)	2027 - 2030	Spliced using overlapping data in 2031.

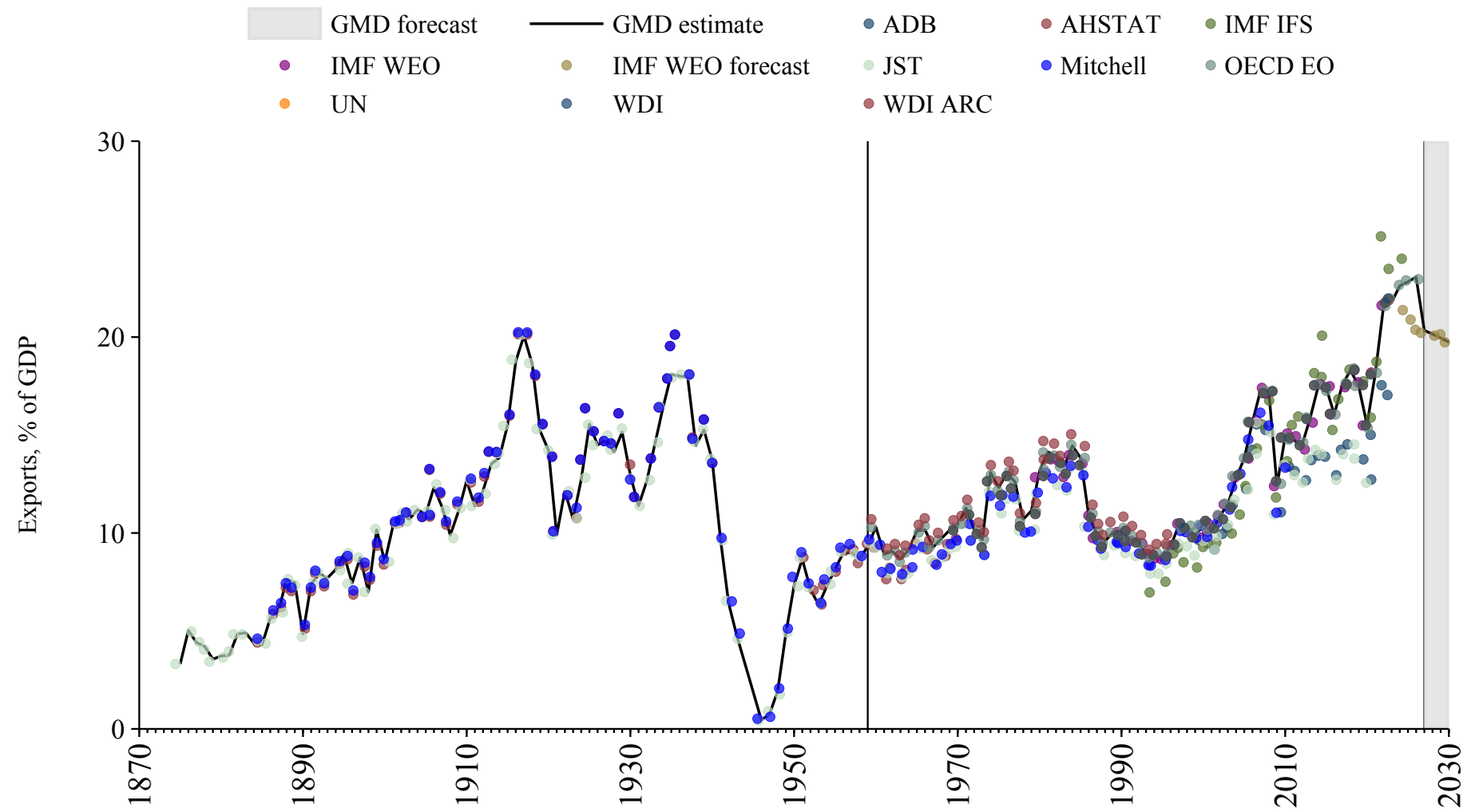

Jordan

Source	Time span	Notes
Mitchell (2013)	1959 - 1961	Spliced using overlapping data in 1962.
International Monetary Fund (2025)	1962 - 1969	Spliced using overlapping data in 1970.
United Nations (2024)	1970 - 2023	Baseline source, overlaps with base year 2018.
World Bank (2024)	2024 - 2024	Spliced using overlapping data in 2025.
WEO (2024b)	2025 - 2030	Spliced using overlapping data in 2031.

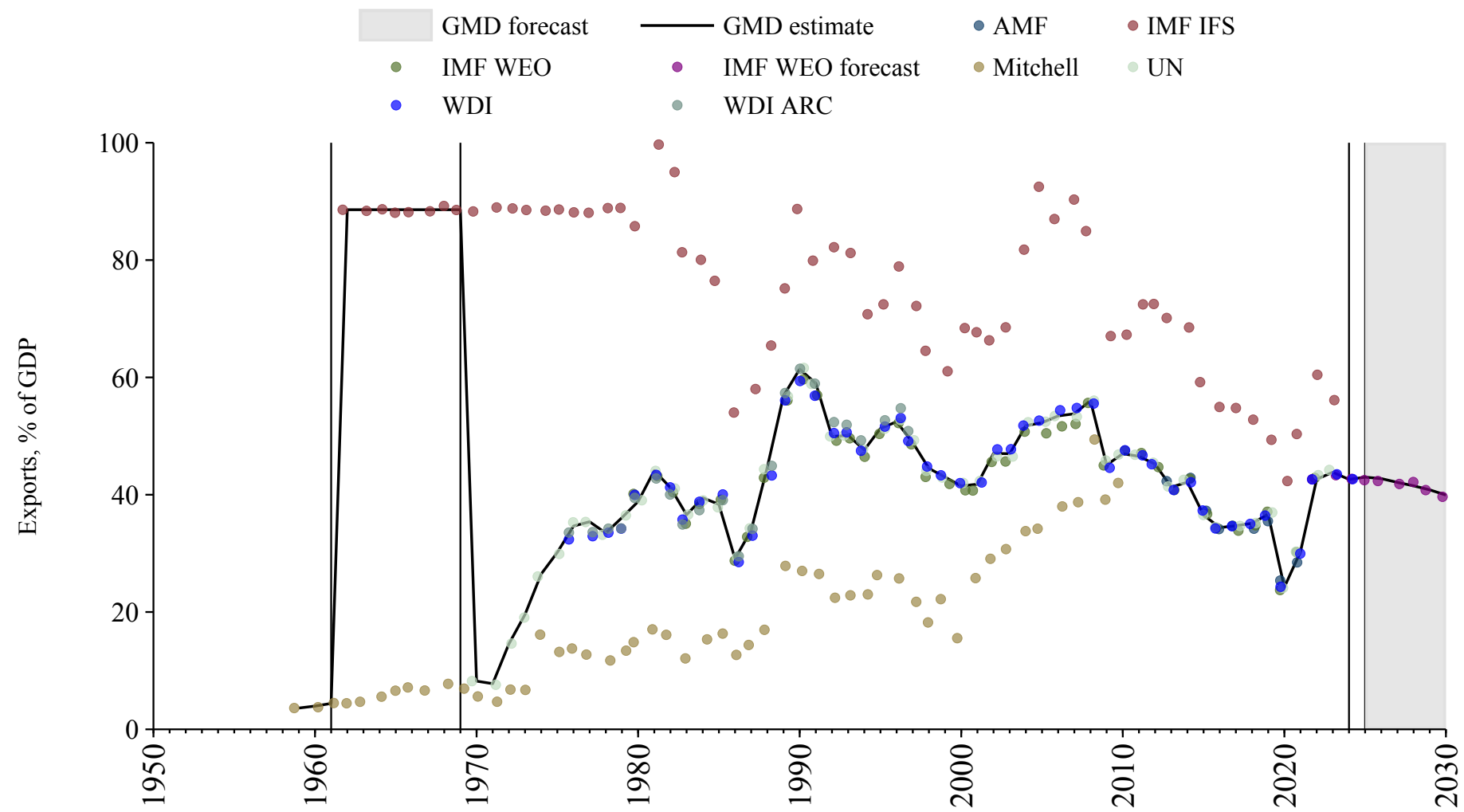

Kazakhstan

Source	Time span	Notes
United Nations (2024)	1990 - 2023	Baseline source, overlaps with base year 2018.
WEO (2024b)	2024 - 2030	Spliced using overlapping data in 2031.

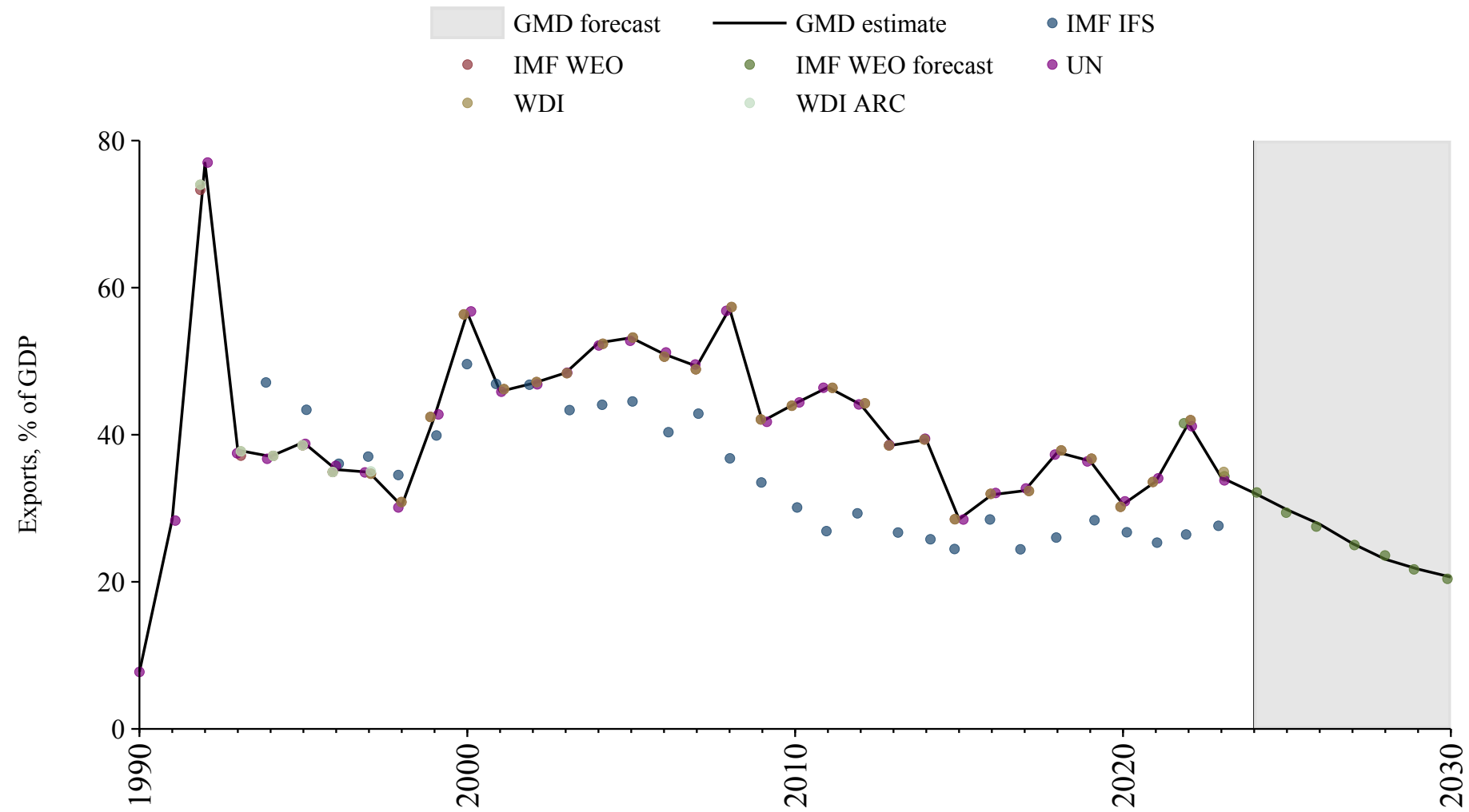

Kenya

Source	Time span	Notes
Mitchell (2013)	1955 - 1959	Spliced using overlapping data in 1960.
World Bank (2024)	1960 - 1969	Spliced using overlapping data in 1970.
United Nations (2024)	1970 - 2023	Baseline source, overlaps with base year 2018.
World Bank (2024)	2024 - 2024	Spliced using overlapping data in 2025.
WEO (2024b)	2025 - 2030	Spliced using overlapping data in 2031.

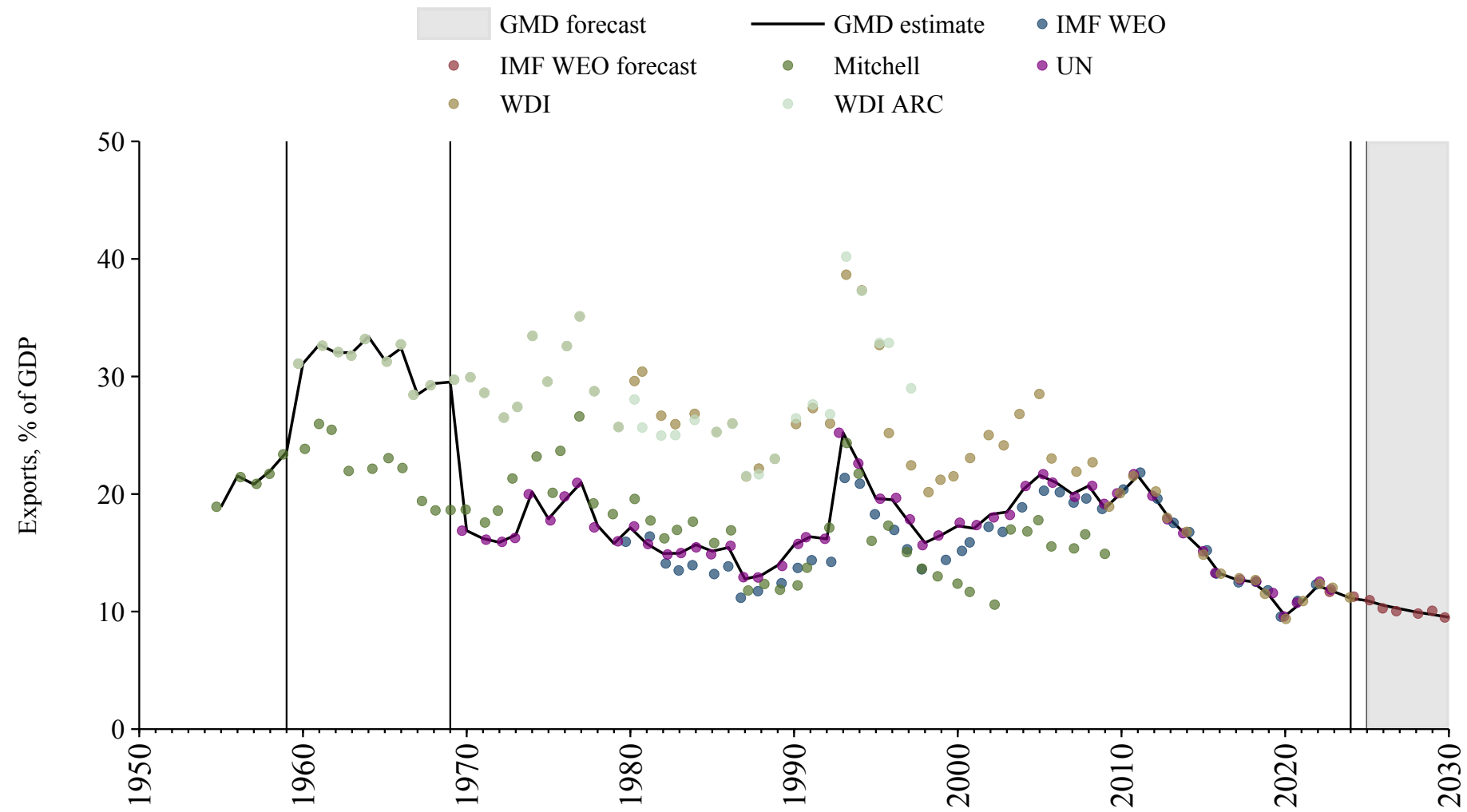

Kuwait

Source	Time span	Notes
World Bank (Archives) (1999)	1962 - 1964	Spliced using overlapping data in 1965.
World Bank (2024)	1965 - 1969	Spliced using overlapping data in 1970.
United Nations (2024)	1970 - 2023	Baseline source, overlaps with base year 2018.

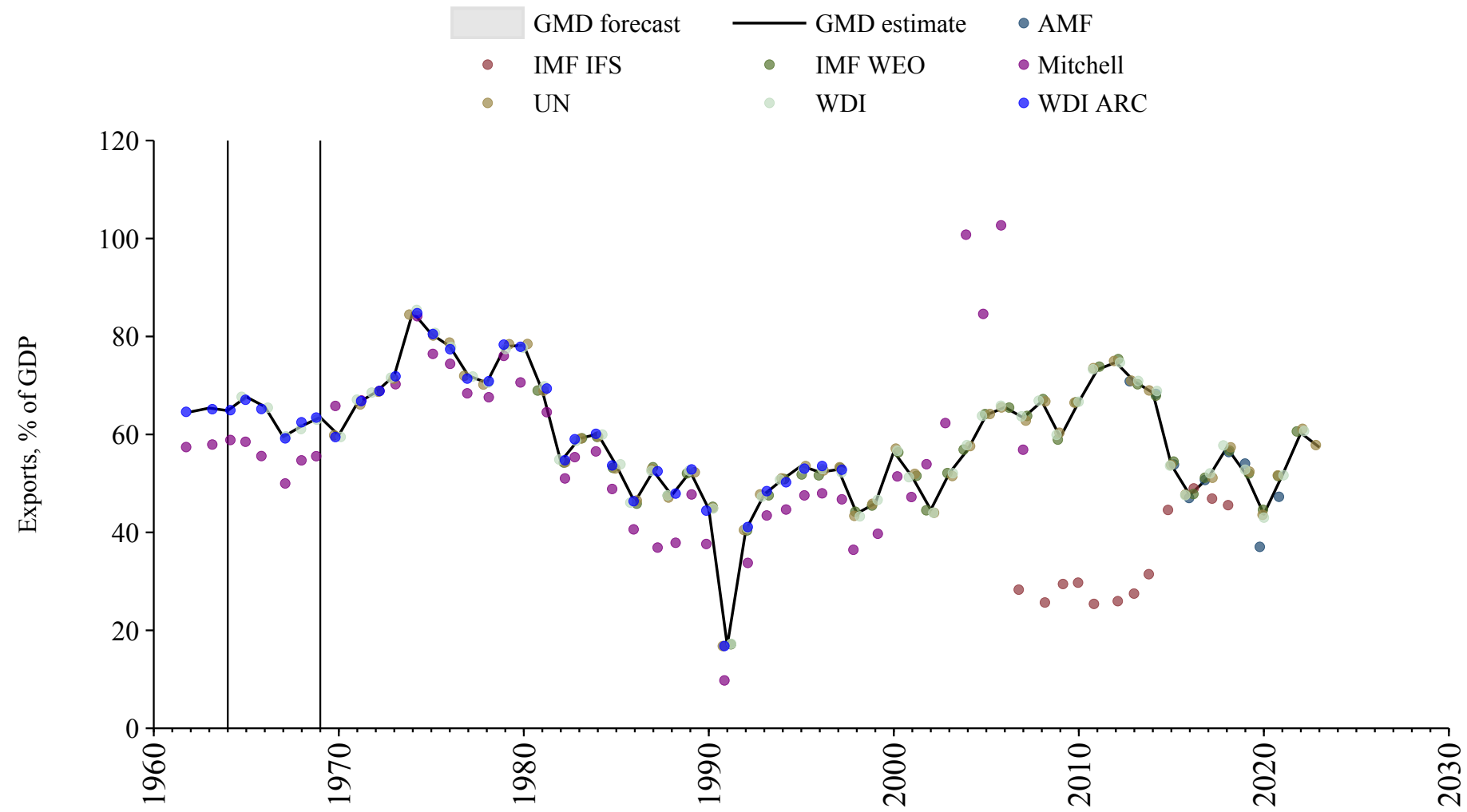

Kyrgyzstan

Source	Time span	Notes
United Nations (2024)	1990 - 2023	Baseline source, overlaps with base year 2018.
WEO (2024b)	2024 - 2030	Spliced using overlapping data in 2031.

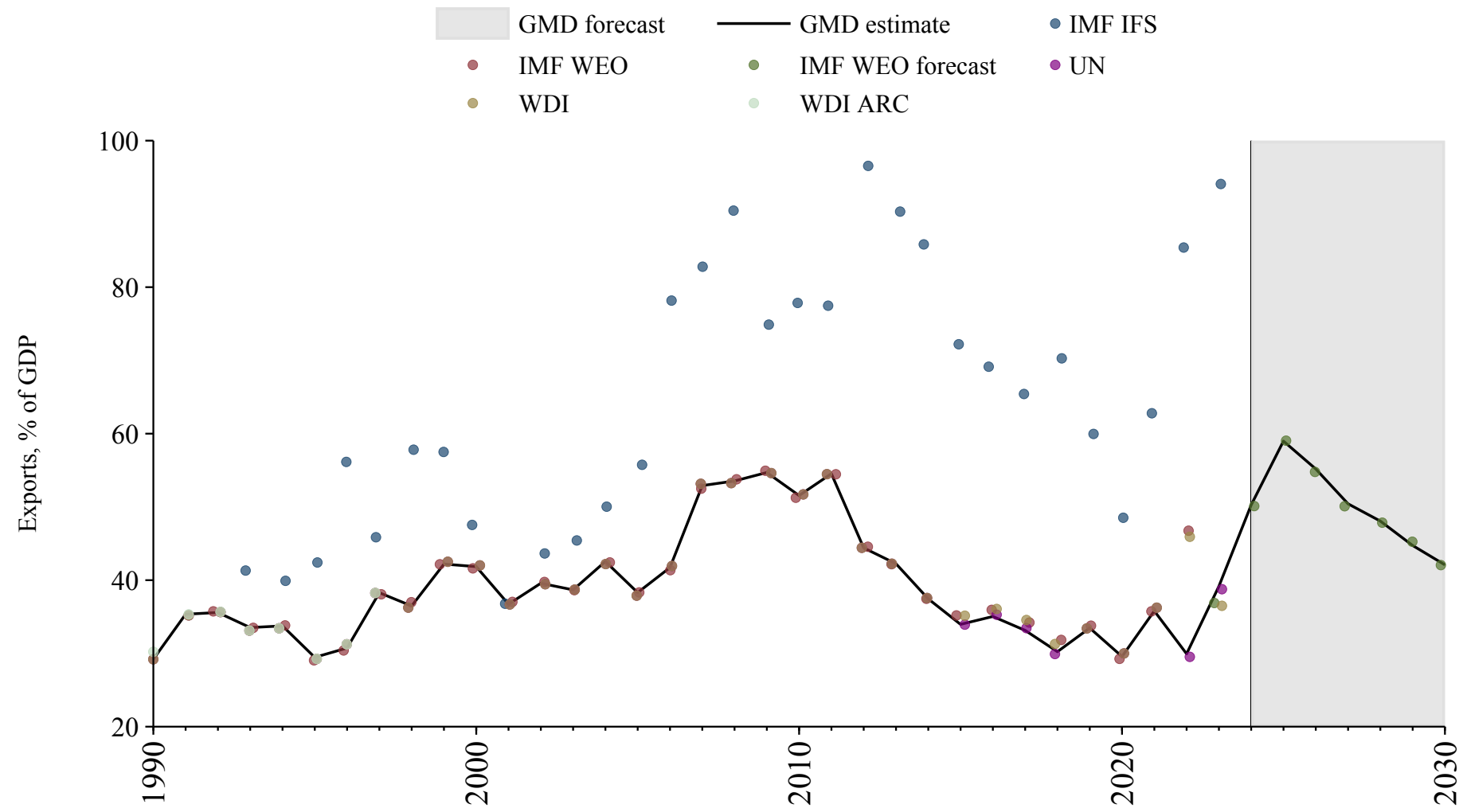

Laos

Source	Time span	Notes
United Nations (2024)	1970 - 2023	Baseline source, overlaps with base year 2018.
WEO (2024b)	2024 - 2030	Spliced using overlapping data in 2031.

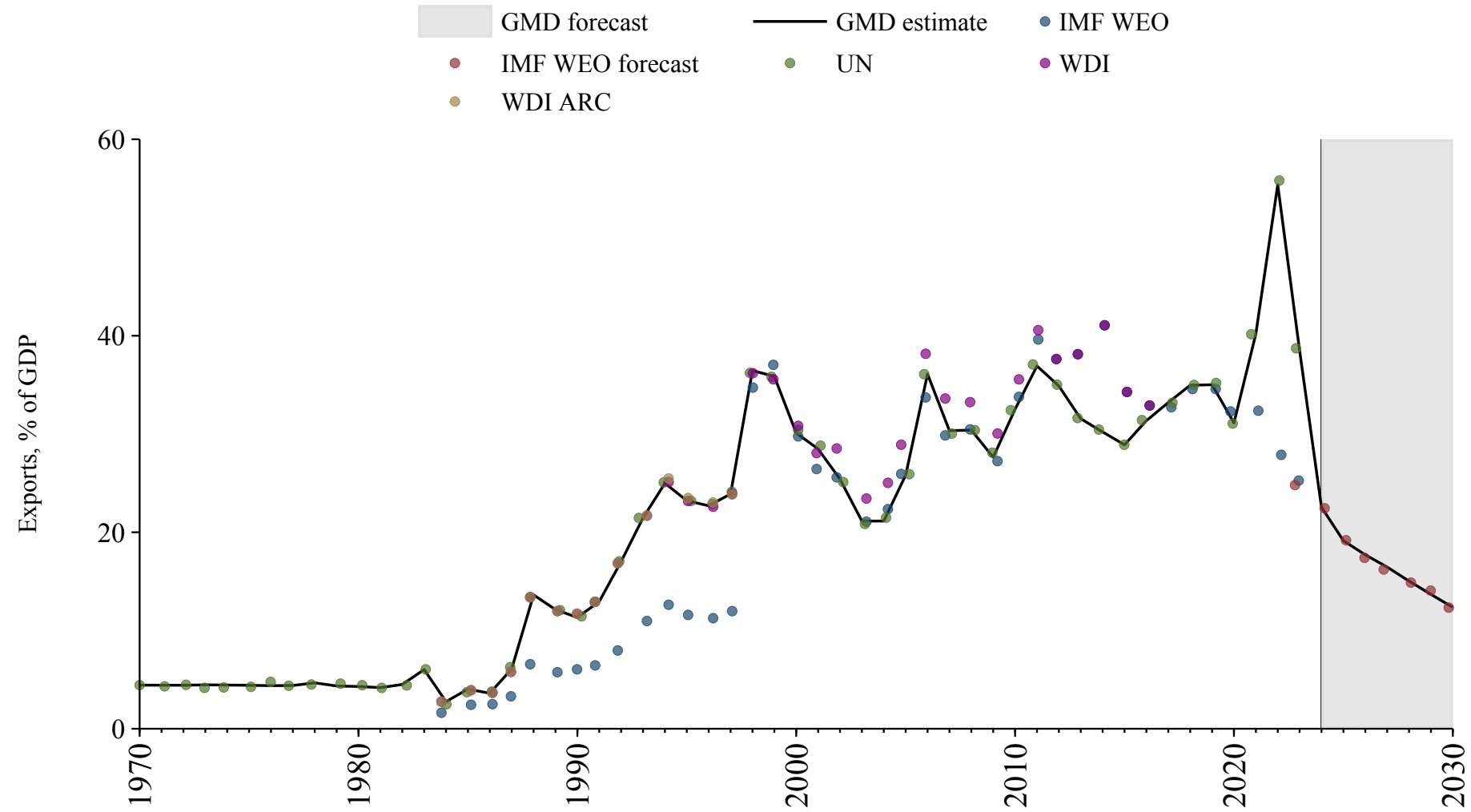

Latvia

Source	Time span	Notes
United Nations (2024)	1990 - 1994	Spliced using overlapping data in 1995.
OECD Economic Outlook (2024)	1995 - 2026	Baseline source, overlaps with base year 2018.
WEO (2024b)	2027 - 2030	Spliced using overlapping data in 2031.

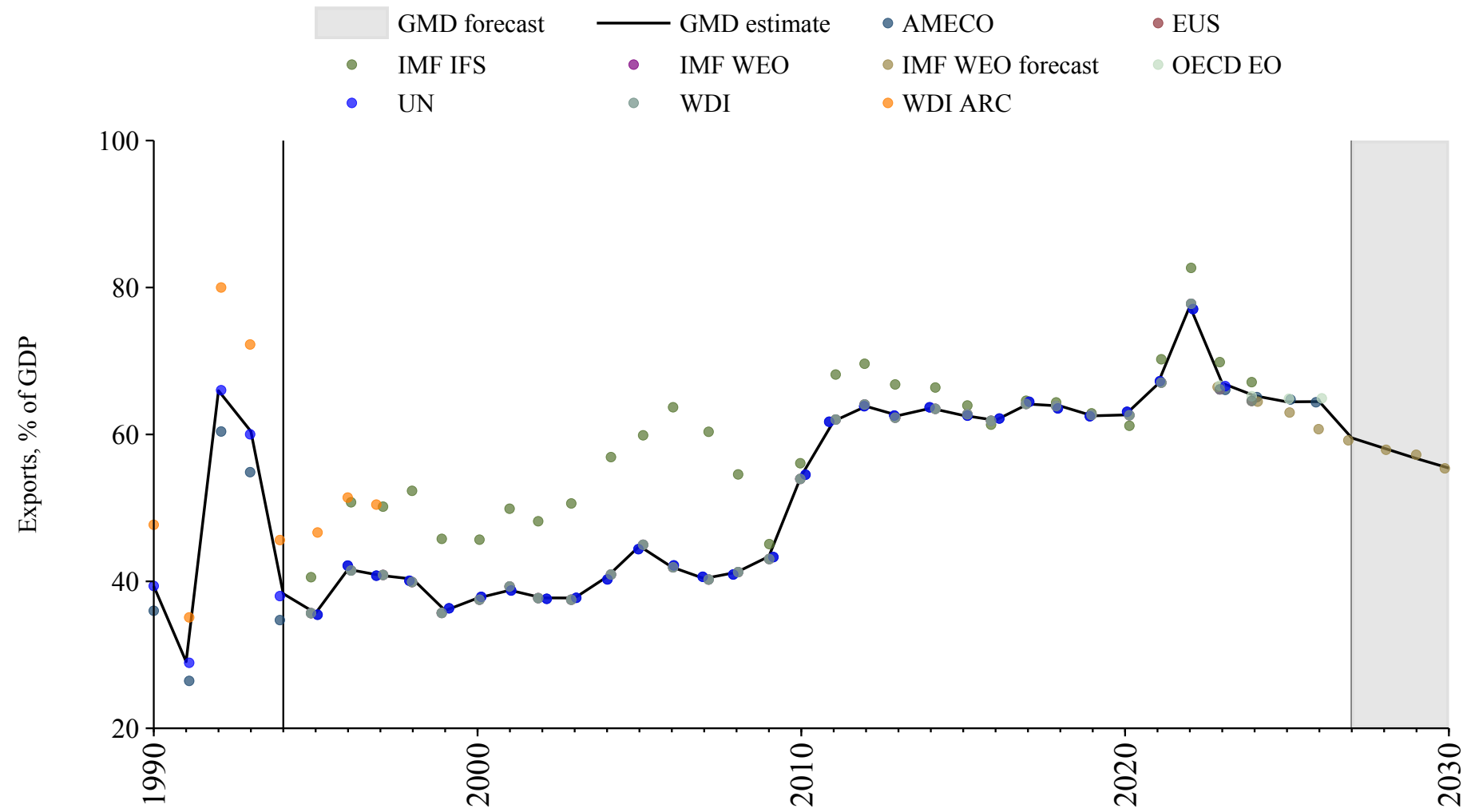

Lebanon

Source	Time span	Notes
Mitchell (2013)	1964 - 1969	Spliced using overlapping data in 1970.
United Nations (2024)	1970 - 2023	Baseline source, overlaps with base year 2018.
WEO (2024b)	2024 - 2024	Spliced using overlapping data in 2025.

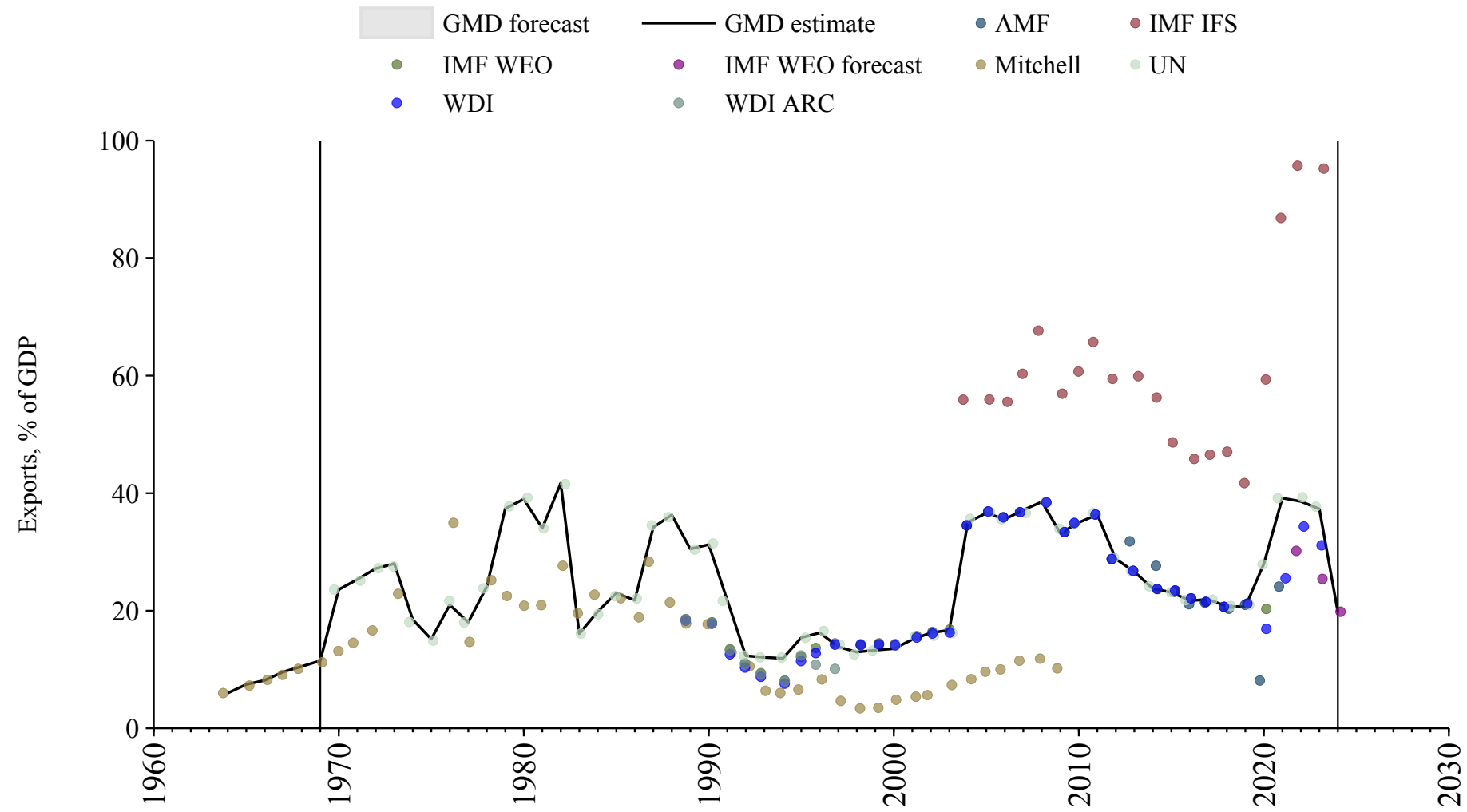

Lesotho

Source	Time span	Notes
World Bank (2024)	1960 - 1969	Spliced using overlapping data in 1970.
United Nations (2024)	1970 - 2023	Baseline source, overlaps with base year 2018.
WEO (2024b)	2024 - 2030	Spliced using overlapping data in 2031.

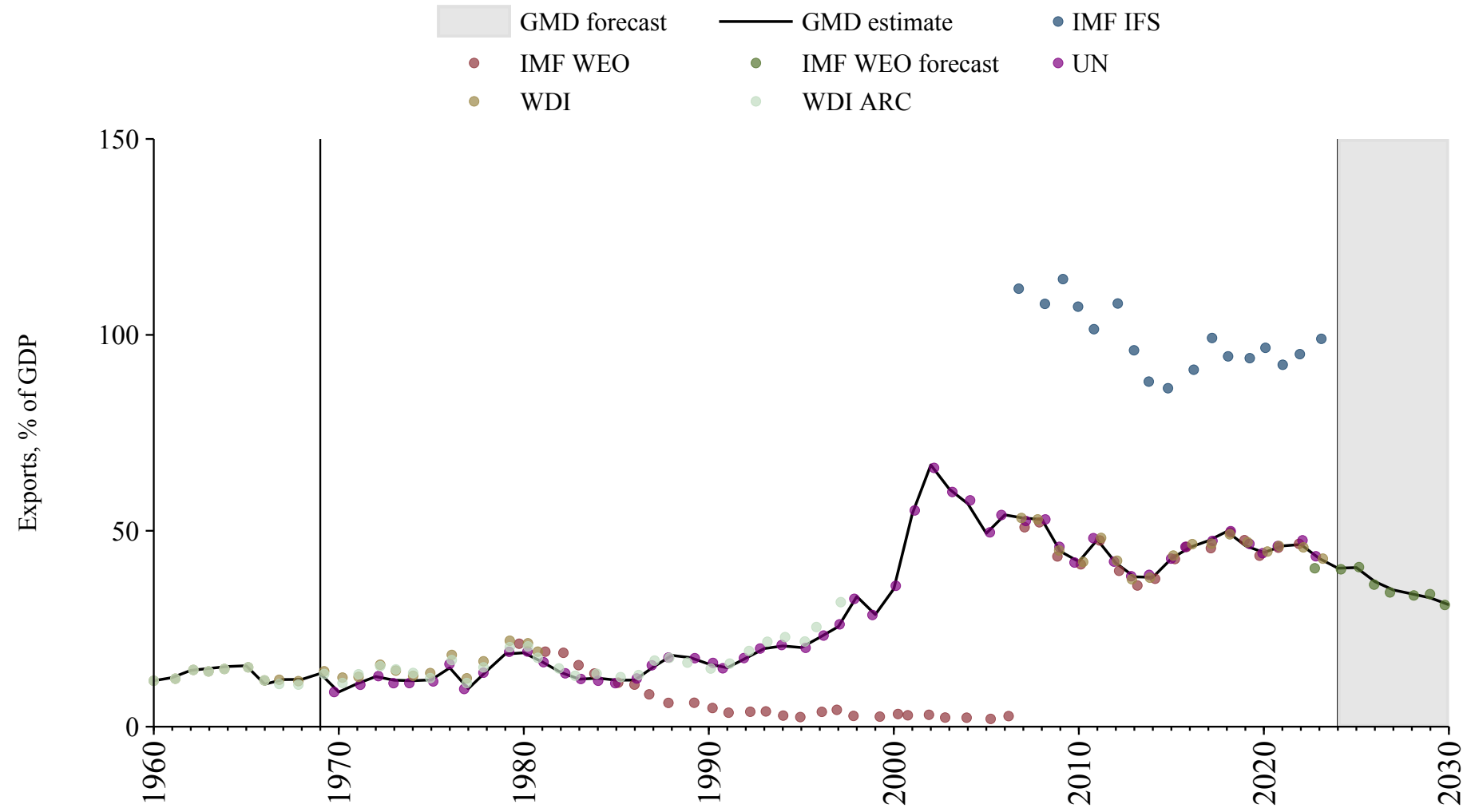

Liberia

Source	Time span	Notes
World Bank (Archives) (1999)	1960 - 1969	Spliced using overlapping data in 1970.
United Nations (2024)	1970 - 2023	Baseline source, overlaps with base year 2018.

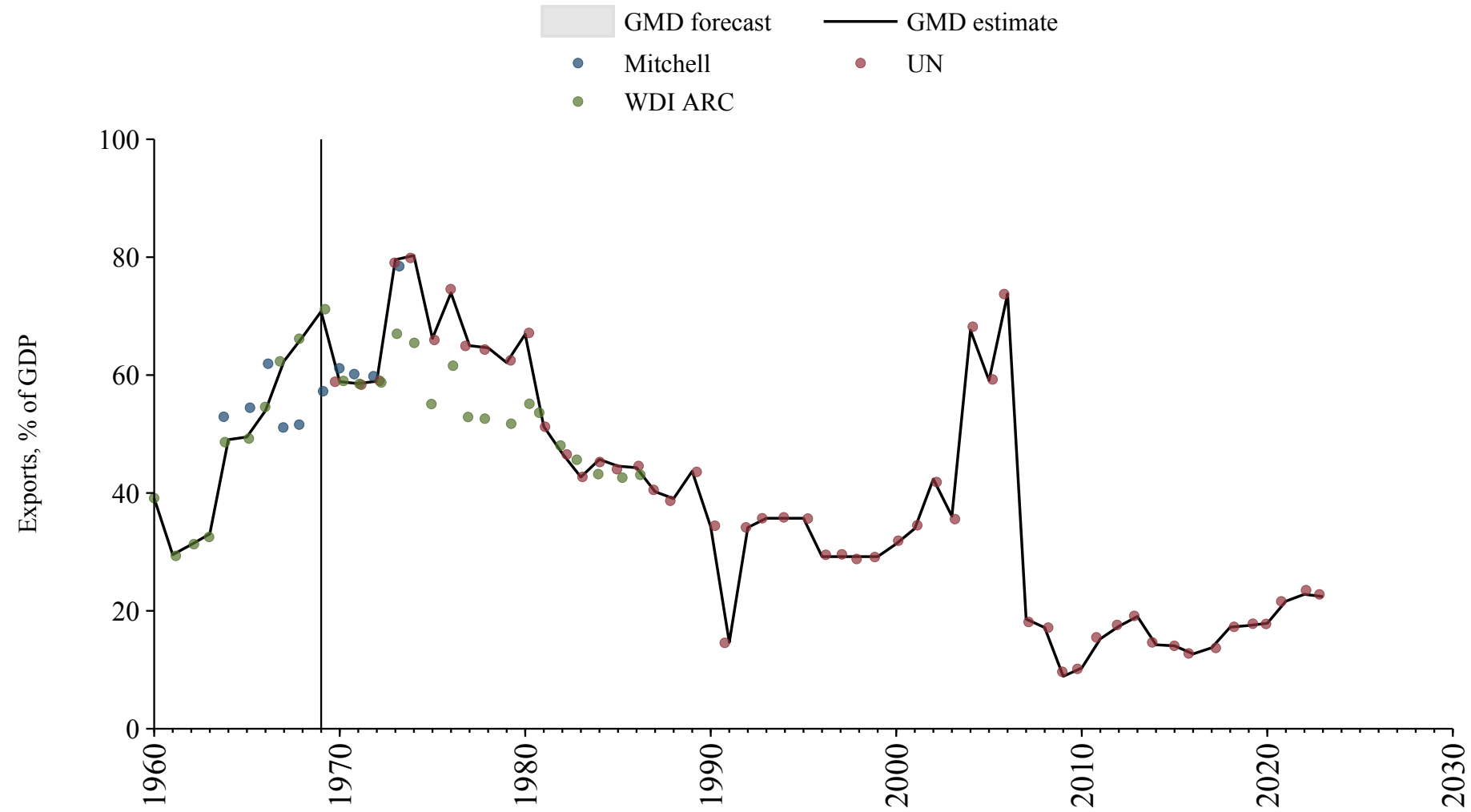

Libya

Source	Time span	Notes
Mitchell (2013)	1960 - 1961	Spliced using overlapping data in 1962.
World Bank (Archives) (1999)	1962 - 1969	Spliced using overlapping data in 1970.
United Nations (2024)	1970 - 2023	Baseline source, overlaps with base year 2018.
World Bank (2024)	2024 - 2024	Spliced using overlapping data in 2025.
WEO (2024b)	2025 - 2030	Spliced using overlapping data in 2031.

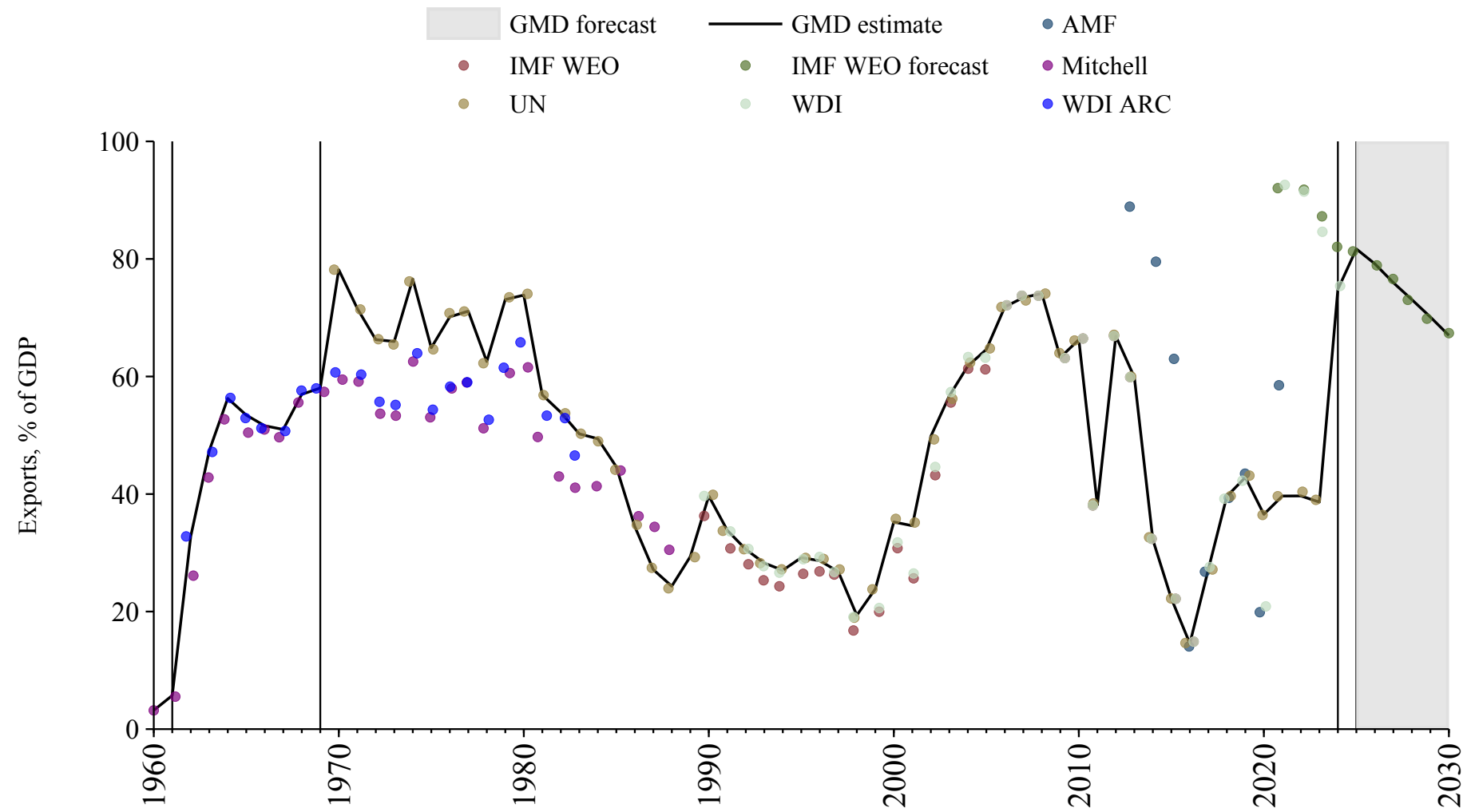

Lithuania

Source	Time span	Notes
World Bank (Archives) (1999)	1987 - 1989	Spliced using overlapping data in 1990.
United Nations (2024)	1990 - 1994	Spliced using overlapping data in 1995.
OECD Economic Outlook (2024)	1995 - 2026	Baseline source, overlaps with base year 2018.
WEO (2024b)	2027 - 2030	Spliced using overlapping data in 2031.

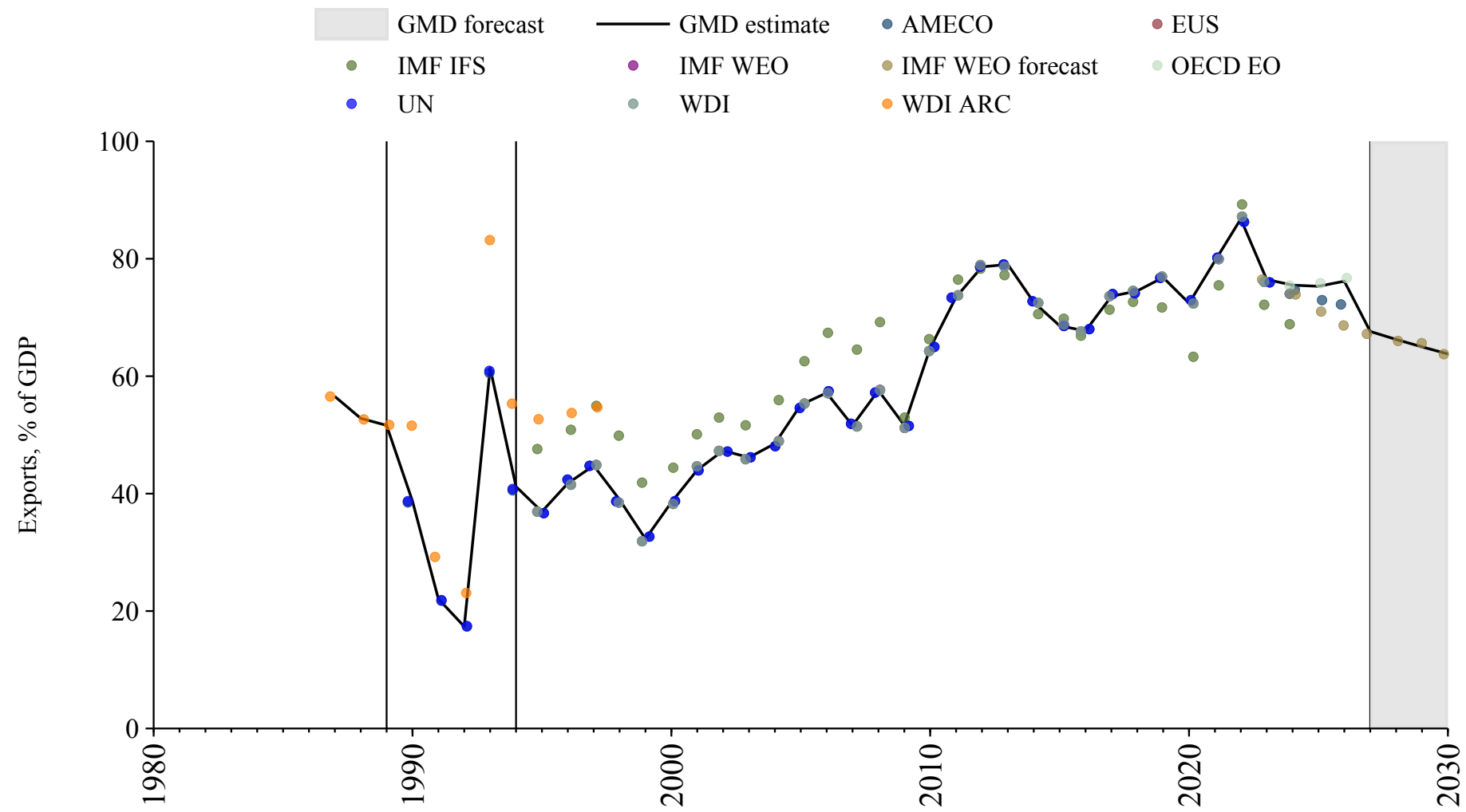

Luxembourg

Source	Time span	Notes
OECD Economic Outlook (2024)	1960 - 2026	Baseline source, overlaps with base year 2018.
WEO (2024b)	2027 - 2030	Spliced using overlapping data in 2031.

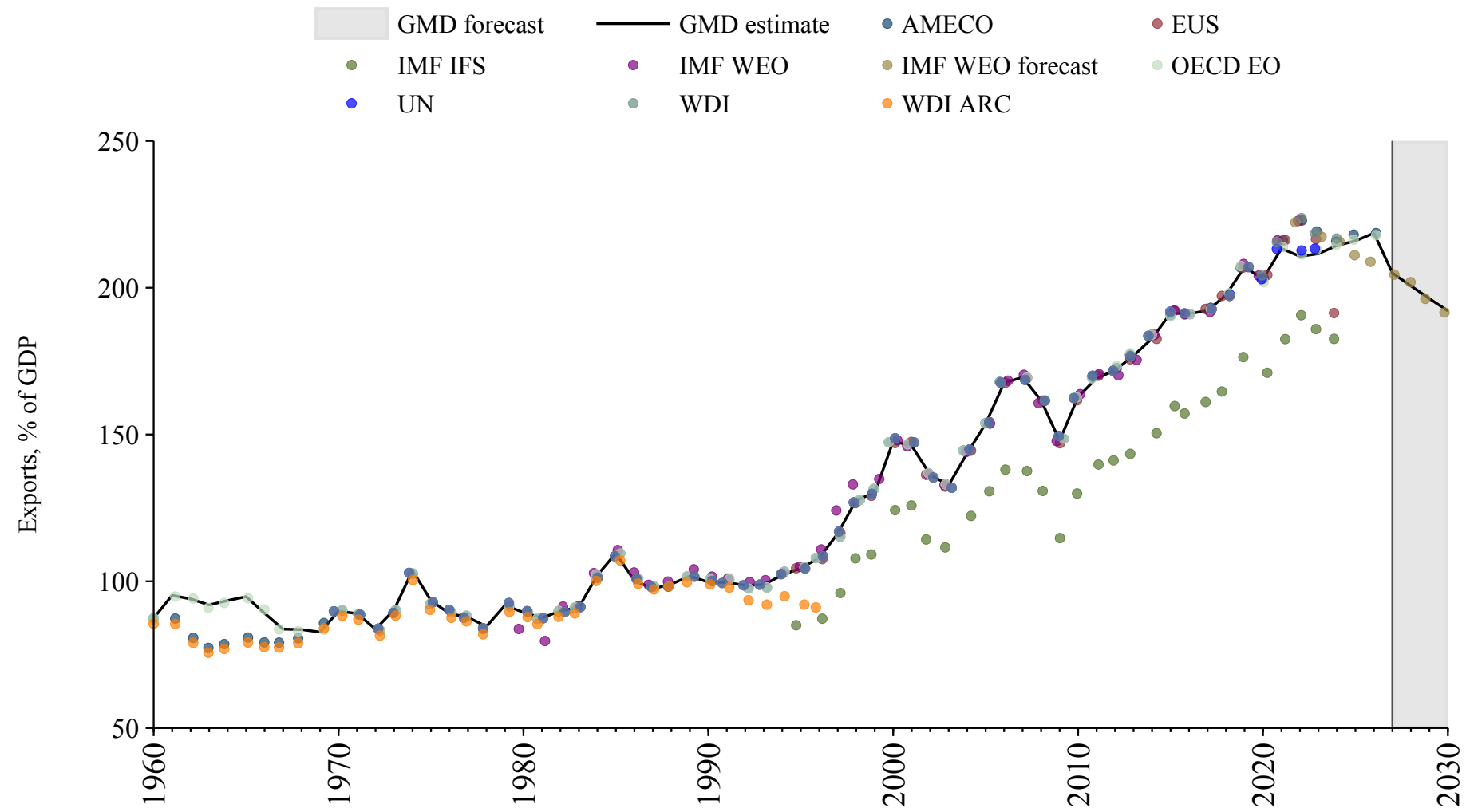

Macedonia

Source	Time span	Notes
United Nations (2024)	1990 - 1999	Spliced using overlapping data in 2000.
Commission (2024)	2000 - 2024	Baseline source, overlaps with base year 2018.
WEO (2024b)	2025 - 2030	Spliced using overlapping data in 2031.

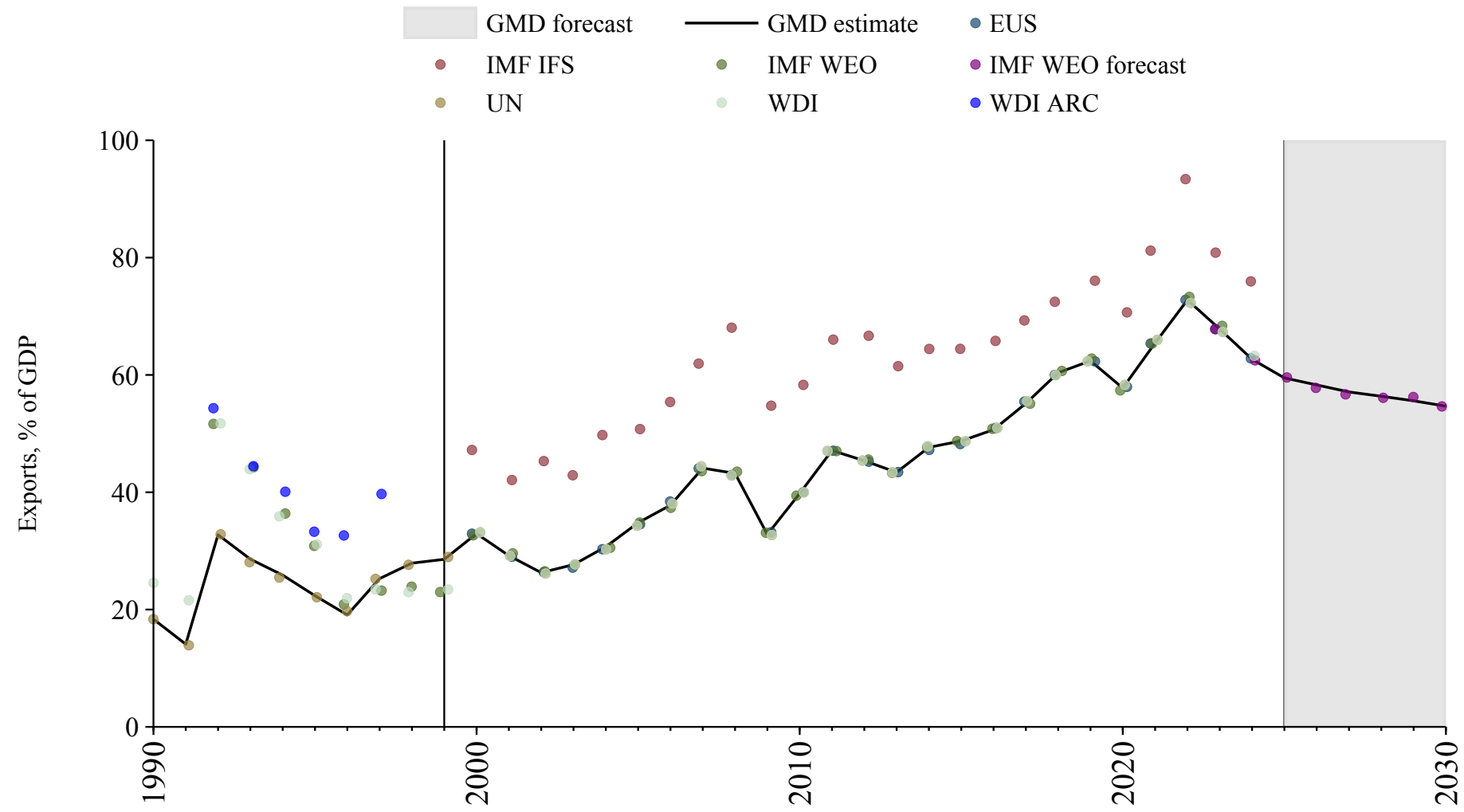

Madagascar

Source	Time span	Notes
Mitchell (2013)	1950 - 1956	Spliced using overlapping data in 1957.
World Bank (2024)	1957 - 1969	Spliced using overlapping data in 1970.
United Nations (2024)	1970 - 2023	Baseline source, overlaps with base year 2018.
World Bank (2024)	2024 - 2024	Spliced using overlapping data in 2025.
WEO (2024b)	2025 - 2030	Spliced using overlapping data in 2031.

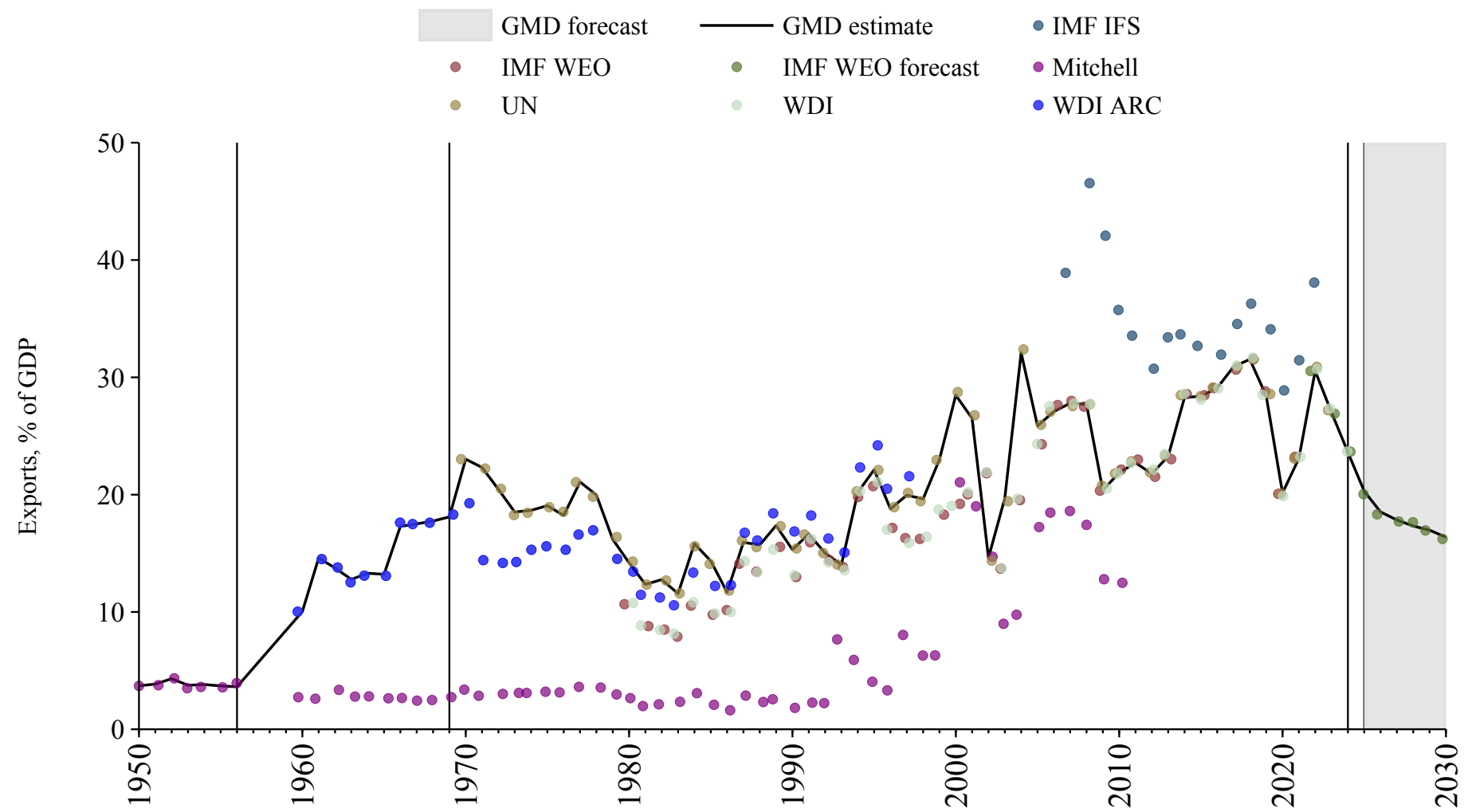

Malawi

Source	Time span	Notes
Mitchell (2013)	1954 - 1959	Spliced using overlapping data in 1960.
World Bank (Archives) (1999)	1960 - 1969	Spliced using overlapping data in 1970.
United Nations (2024)	1970 - 2023	Baseline source, overlaps with base year 2018.

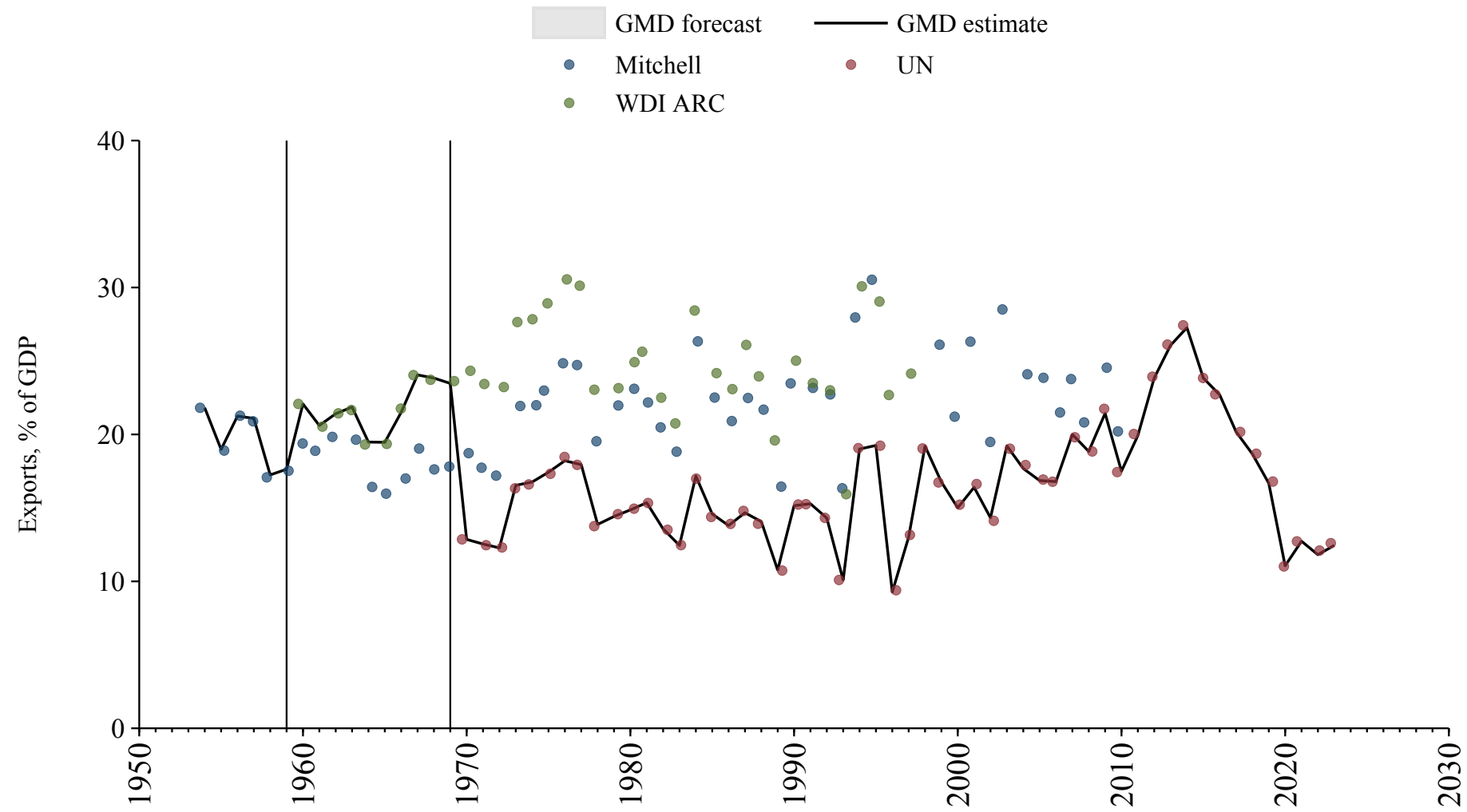

Malaysia

Source	Time span	Notes
World Bank (2024)	1960 - 1969	Spliced using overlapping data in 1970.
United Nations (2024)	1970 - 2023	Baseline source, overlaps with base year 2018.
World Bank (2024)	2024 - 2024	Spliced using overlapping data in 2025.
WEO (2024b)	2025 - 2030	Spliced using overlapping data in 2031.

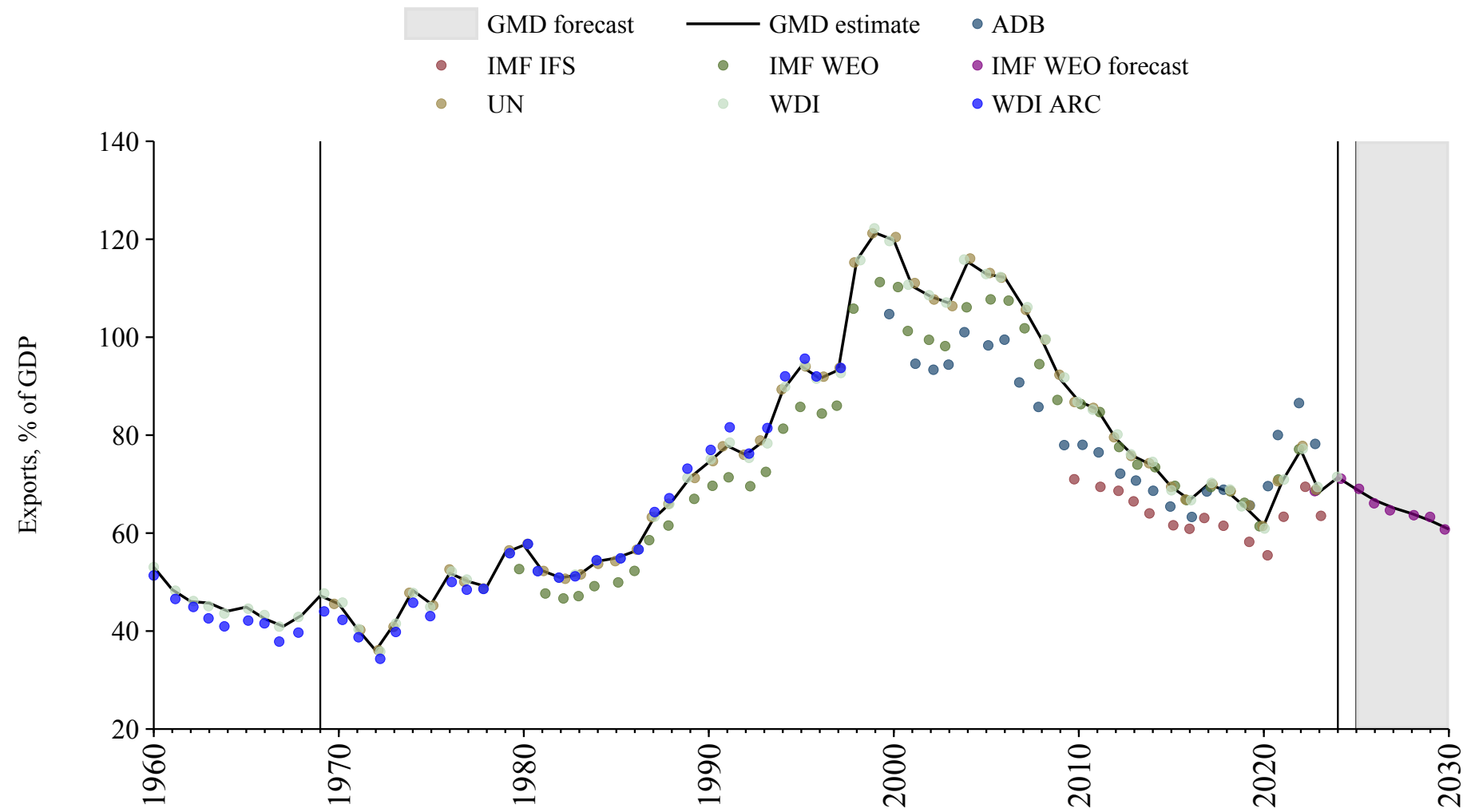

Maldives

Source	Time span	Notes
United Nations (2024)	1970 - 2023	Baseline source, overlaps with base year 2018.
WEO (2024b)	2024 - 2030	Spliced using overlapping data in 2031.

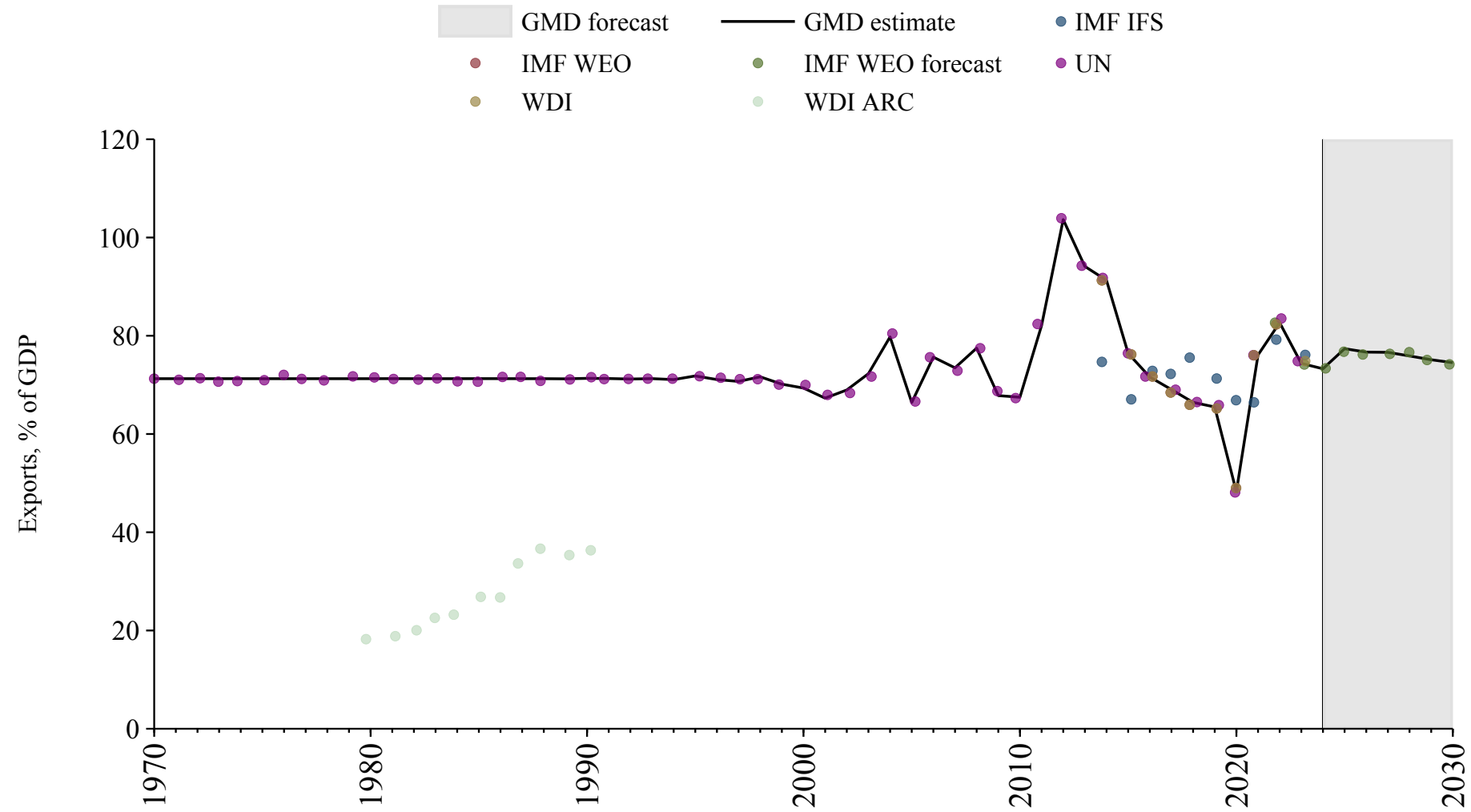

Mali

Source	Time span	Notes
Banque centrale des États de l'Afrique de l'Ouest (2024)	1960 - 1969	Spliced using overlapping data in 1970.
United Nations (2024)	1970 - 2023	Baseline source, overlaps with base year 2018.
Banque centrale des États de l'Afrique de l'Ouest (2024)	2024 - 2024	Spliced using overlapping data in 2025.
WEO (2024b)	2025 - 2030	Spliced using overlapping data in 2031.

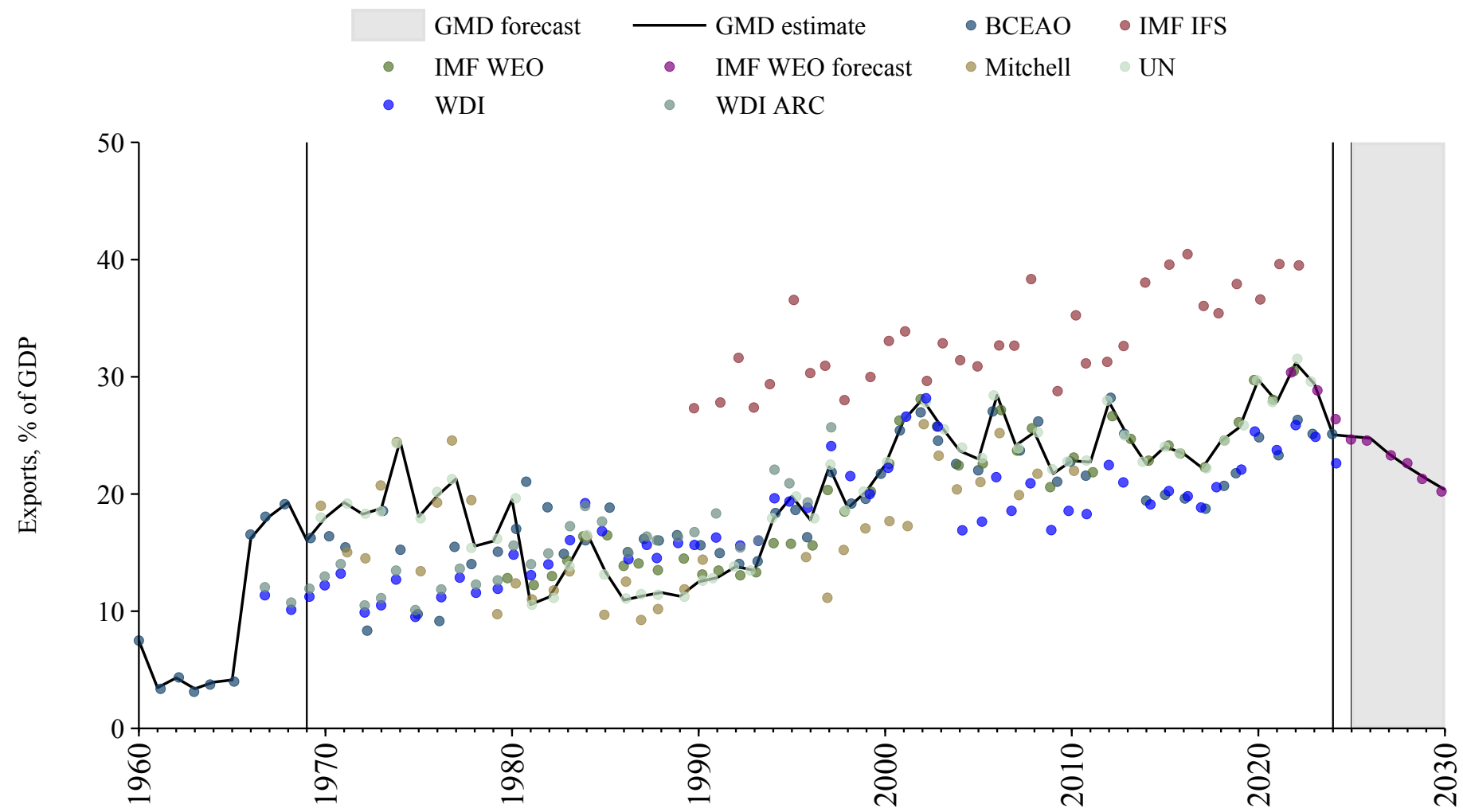

Malta

Source	Time span	Notes
European Commission (2024)	1960 - 1969	Spliced using overlapping data in 1970.
United Nations (2024)	1970 - 1994	Spliced using overlapping data in 1995.
Commission (2024)	1995 - 2024	Baseline source, overlaps with base year 2018.
European Commission (2024)	2025 - 2026	Spliced using overlapping data in 2027.
WEO (2024b)	2027 - 2030	Spliced using overlapping data in 2031.

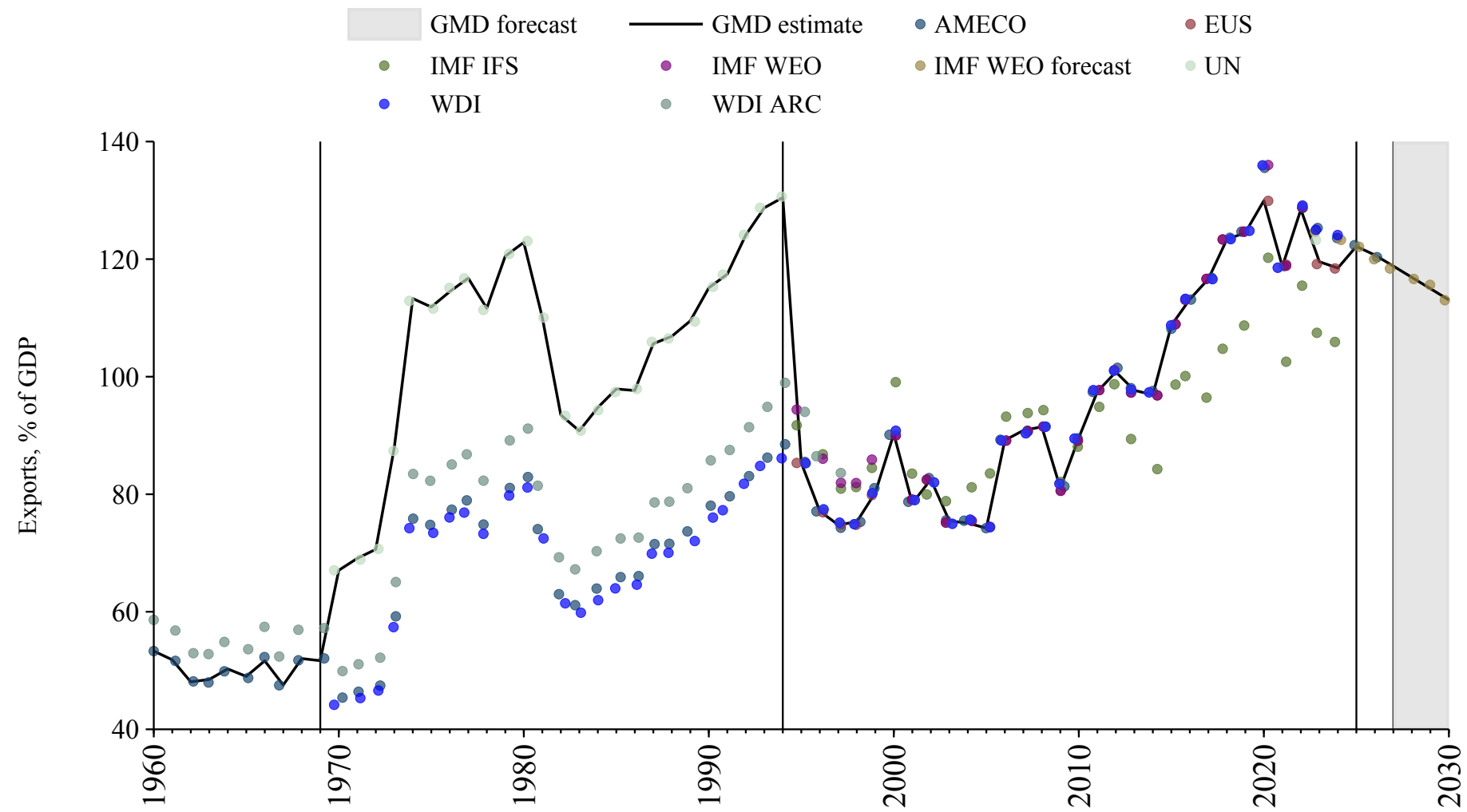

Mauritania

Source	Time span	Notes
World Bank (Archives) (1999)	1960 - 1960	Spliced using overlapping data in 1961.
World Bank (2024)	1961 - 1969	Spliced using overlapping data in 1970.
United Nations (2024)	1970 - 2023	Baseline source, overlaps with base year 2018.
WEO (2024b)	2024 - 2030	Spliced using overlapping data in 2031.

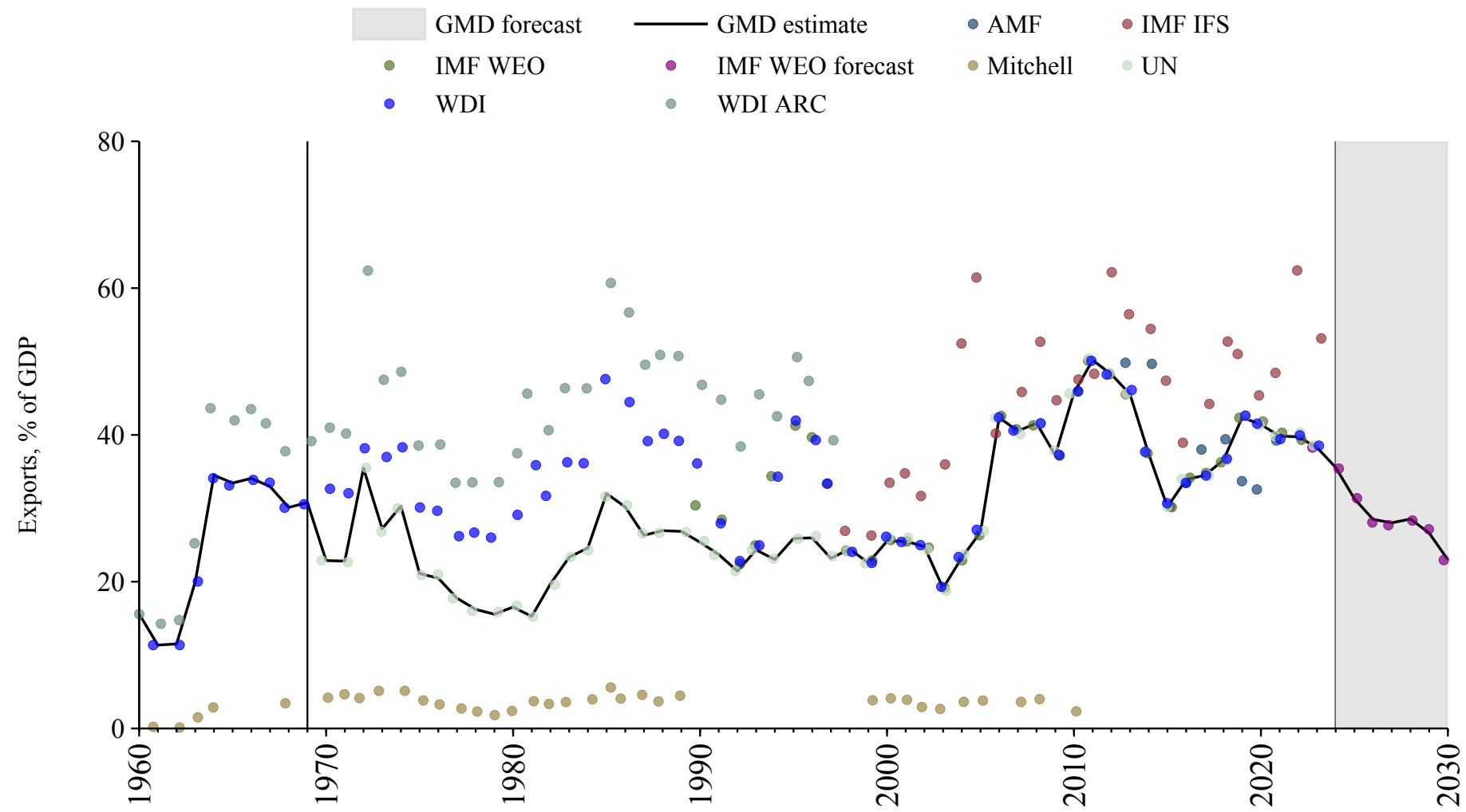

Mauritius

Source	Time span	Notes
Mitchell (2013)	1950 - 1959	Spliced using overlapping data in 1960.
World Bank (Archives) (1999)	1960 - 1969	Spliced using overlapping data in 1970.
United Nations (2024)	1970 - 2023	Baseline source, overlaps with base year 2018.
World Bank (2024)	2024 - 2024	Spliced using overlapping data in 2025.
WEO (2024b)	2025 - 2030	Spliced using overlapping data in 2031.

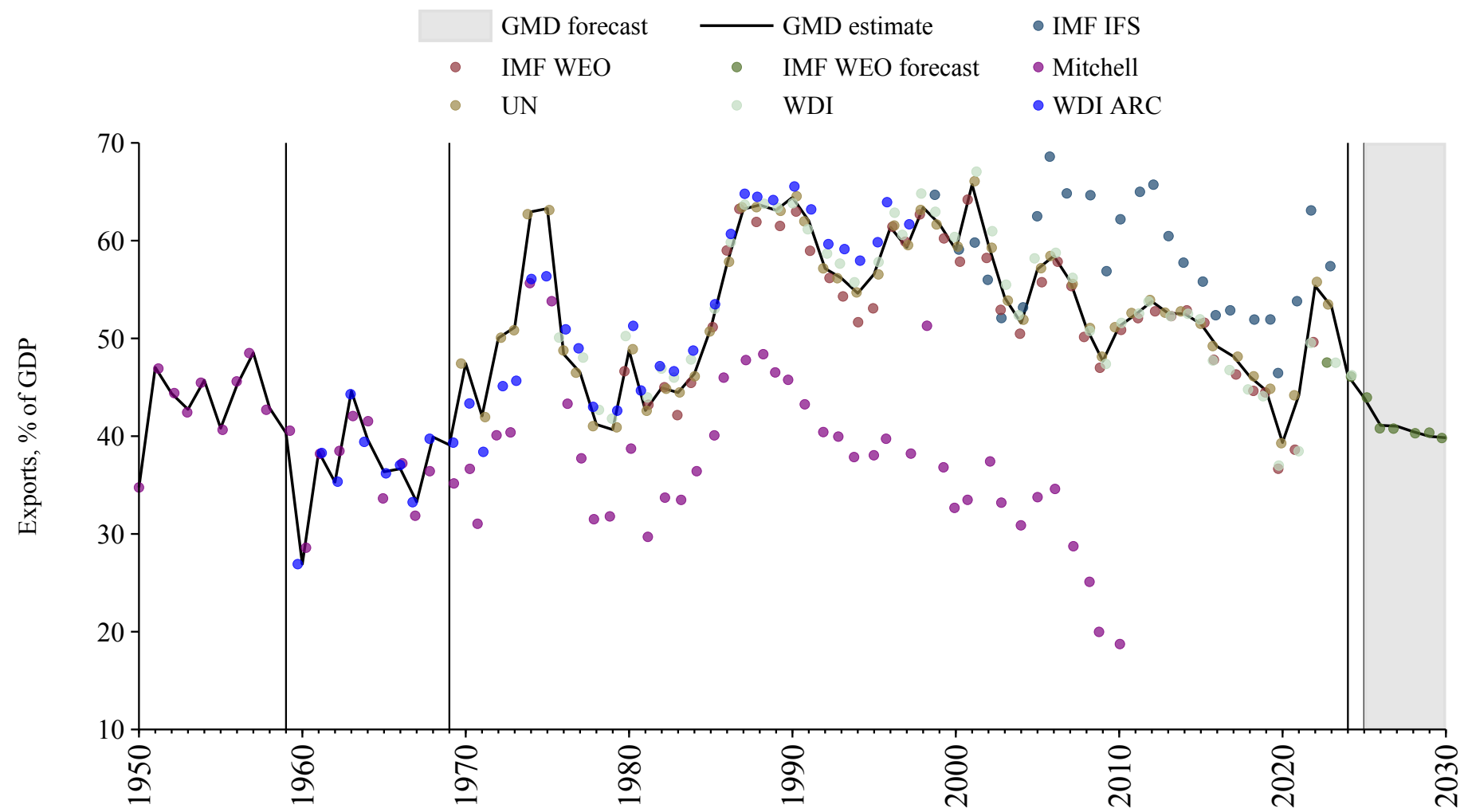

Mexico

Source	Time span	Notes
Mitchell (2013)	1925 - 1959	Spliced using overlapping data in 1960.
OECD Economic Outlook (2024)	1960 - 2026	Baseline source, overlaps with base year 2018.
WEO (2024b)	2027 - 2030	Spliced using overlapping data in 2031.

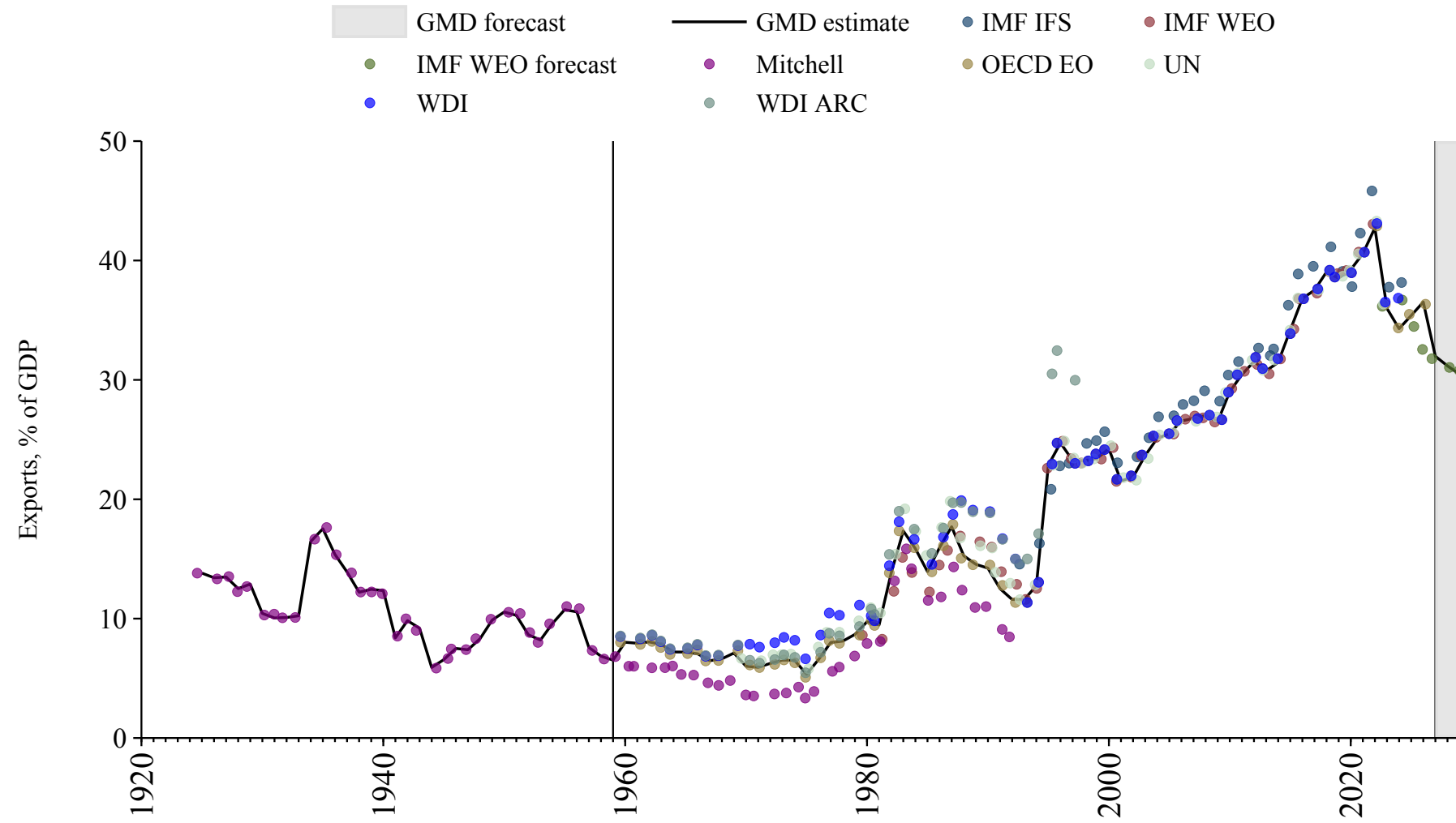

Moldova

Source	Time span	Notes
United Nations (2024)	1990 - 2023	Baseline source, overlaps with base year 2018.
International Monetary Fund (2025)	2024 - 2024	Spliced using overlapping data in 2025.
WEO (2024b)	2025 - 2030	Spliced using overlapping data in 2031.

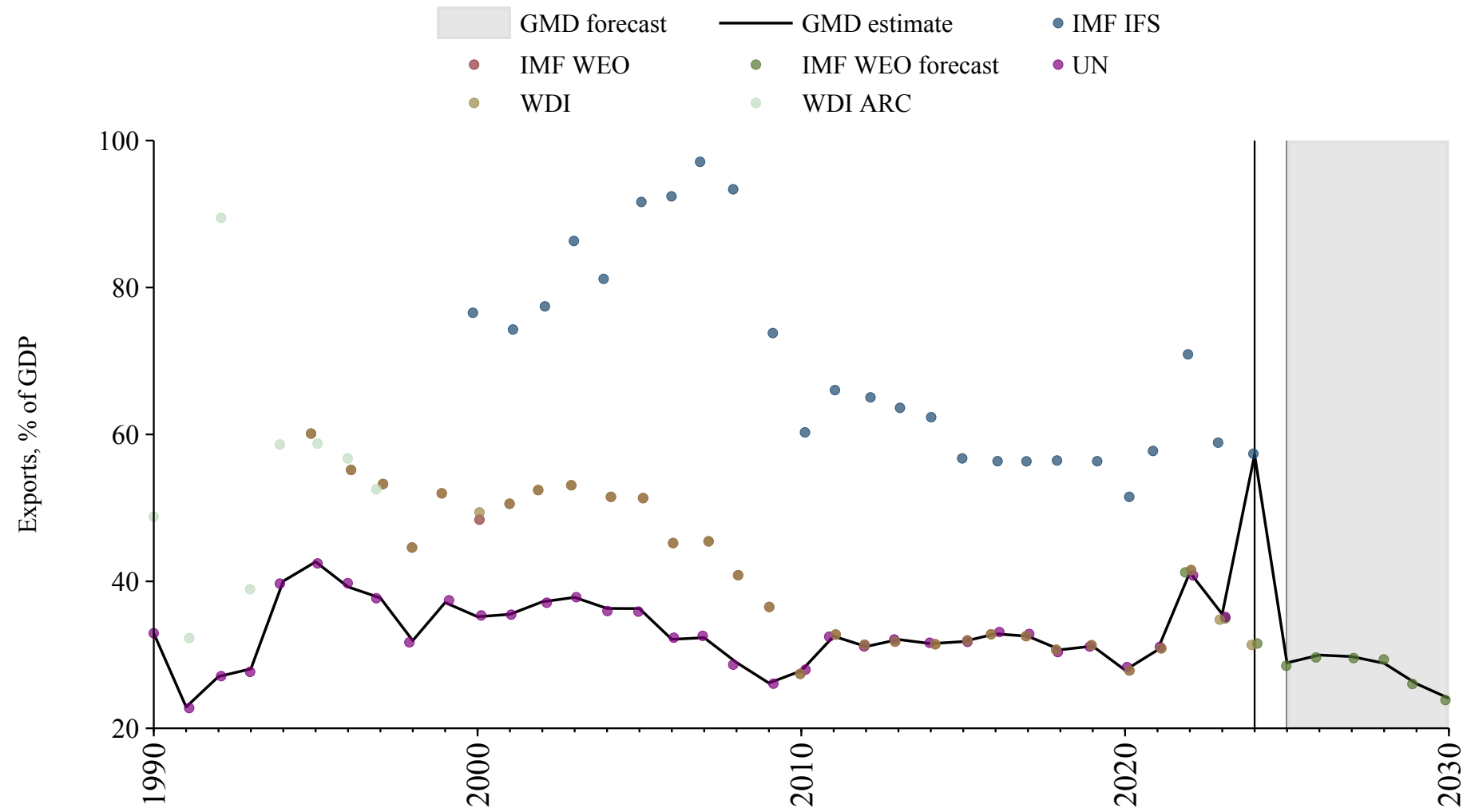

Monaco

Source	Time span	Notes
United Nations (2024)	1970 - 2023	Baseline source, overlaps with base year 2018.

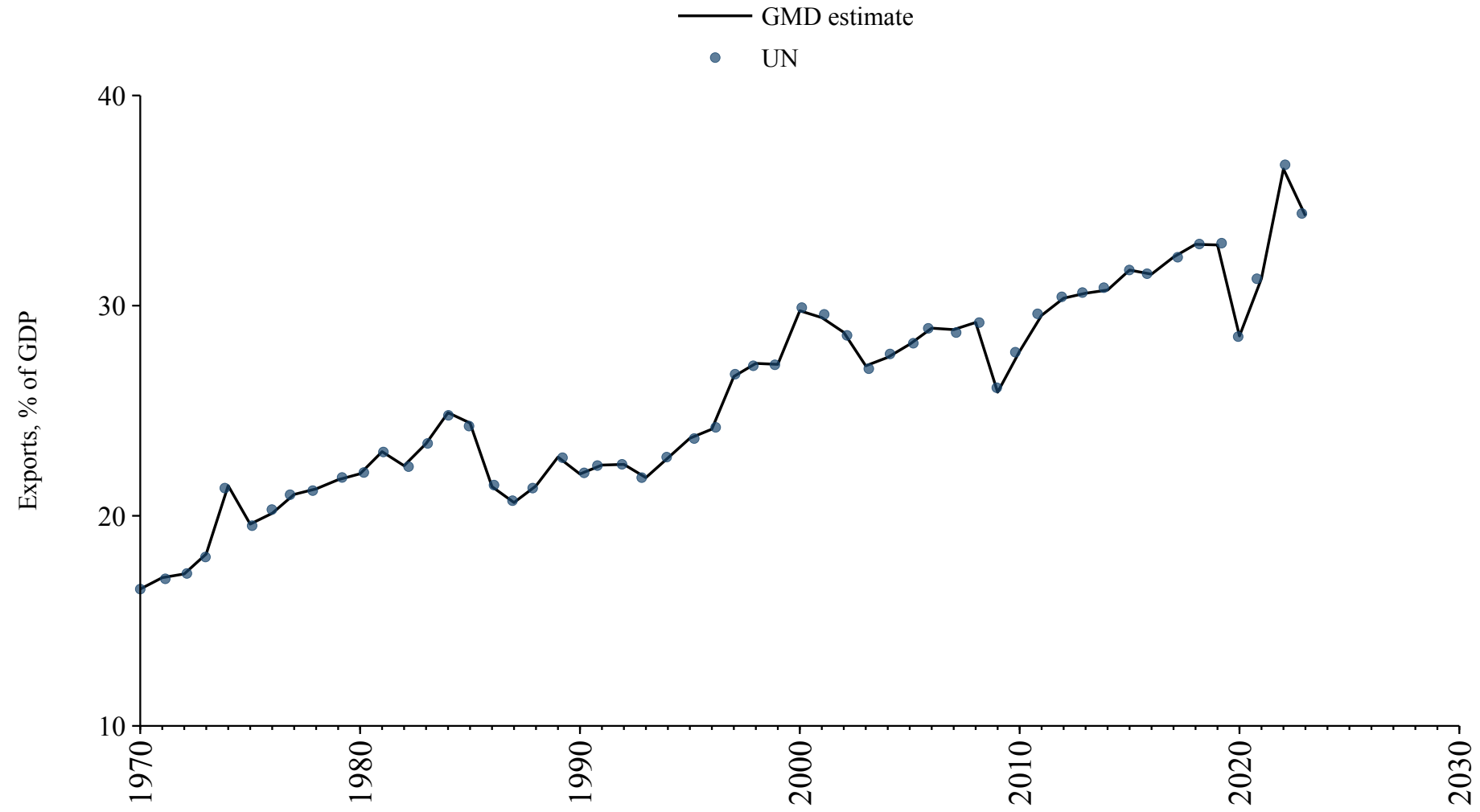

Mongolia

Source	Time span	Notes
United Nations (2024)	1970 - 2023	Baseline source, overlaps with base year 2018.
International Monetary Fund (2025)	2024 - 2024	Spliced using overlapping data in 2025.
WEO (2024b)	2025 - 2030	Spliced using overlapping data in 2031.

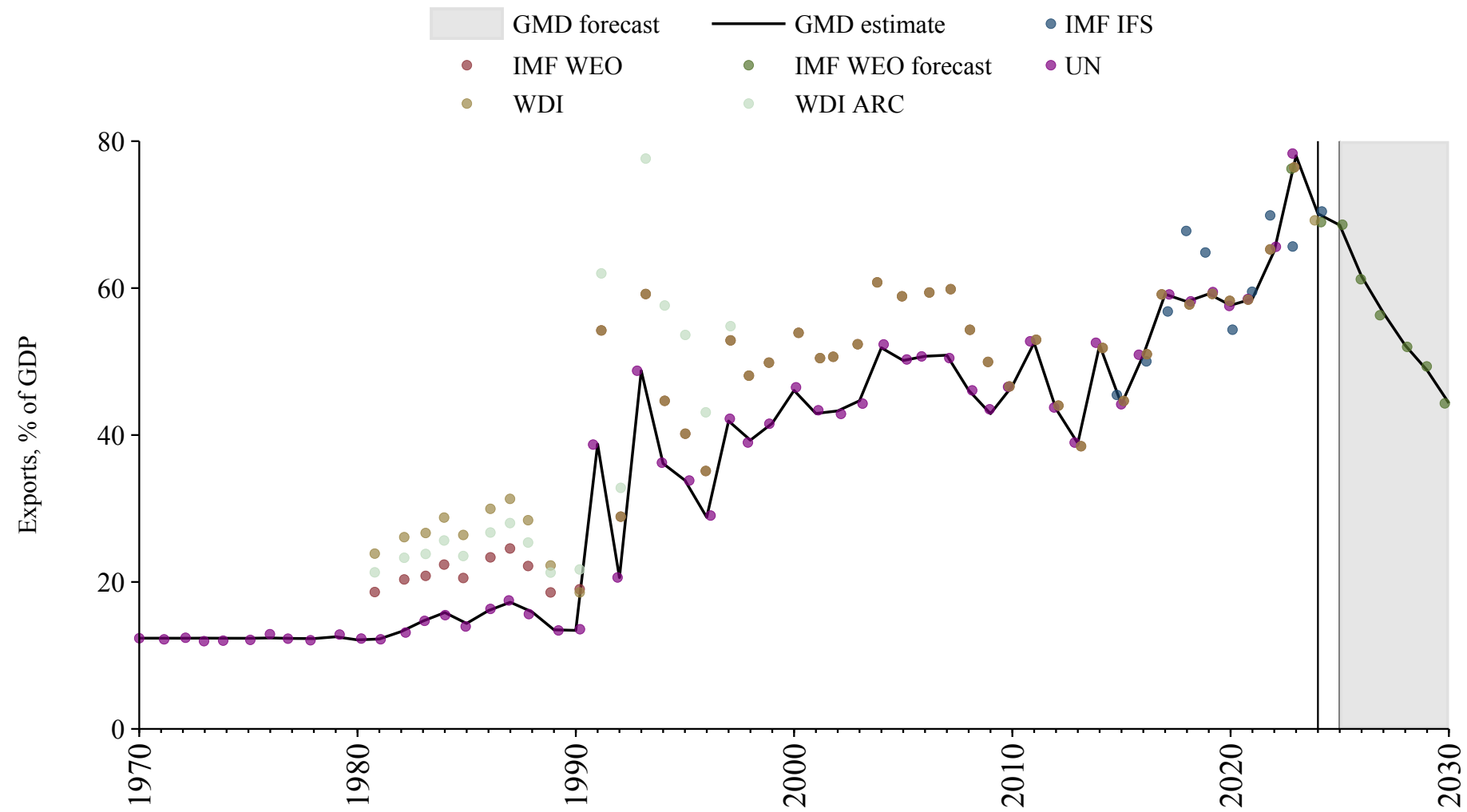

Montenegro

Source	Time span	Notes
United Nations (2024)	1990 - 2005	Spliced using overlapping data in 2006.
Commission (2024)	2006 - 2024	Baseline source, overlaps with base year 2018.
WEO (2024b)	2025 - 2030	Spliced using overlapping data in 2031.

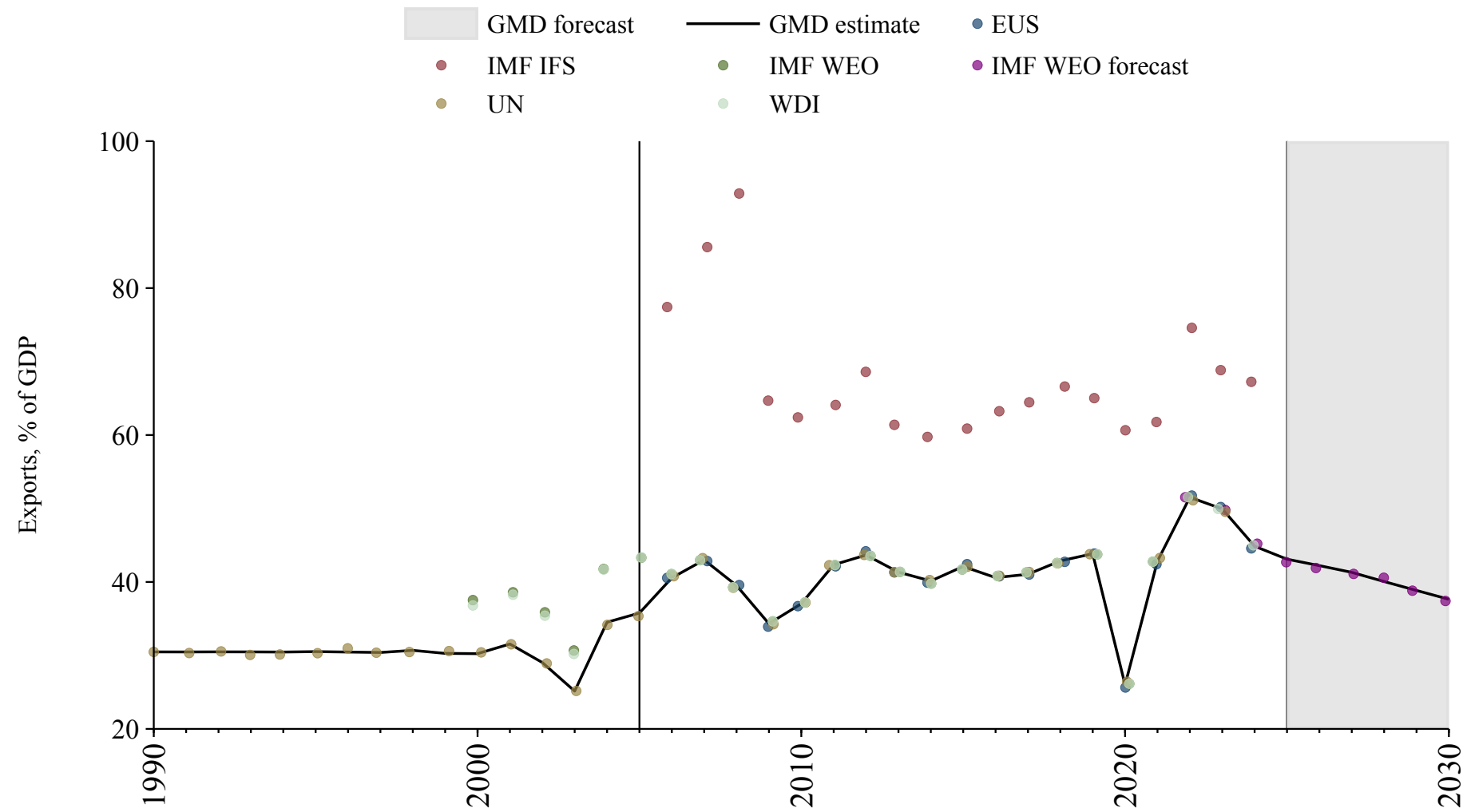

Morocco

Source	Time span	Notes
Mitchell (2013)	1952 - 1959	Spliced using overlapping data in 1960.
World Bank (2024)	1960 - 1968	Spliced using overlapping data in 1969.
International Monetary Fund (2025)	1969 - 1969	Spliced using overlapping data in 1970.
United Nations (2024)	1970 - 2023	Baseline source, overlaps with base year 2018.
International Monetary Fund (2025)	2024 - 2024	Spliced using overlapping data in 2025.
WEO (2024b)	2025 - 2030	Spliced using overlapping data in 2031.

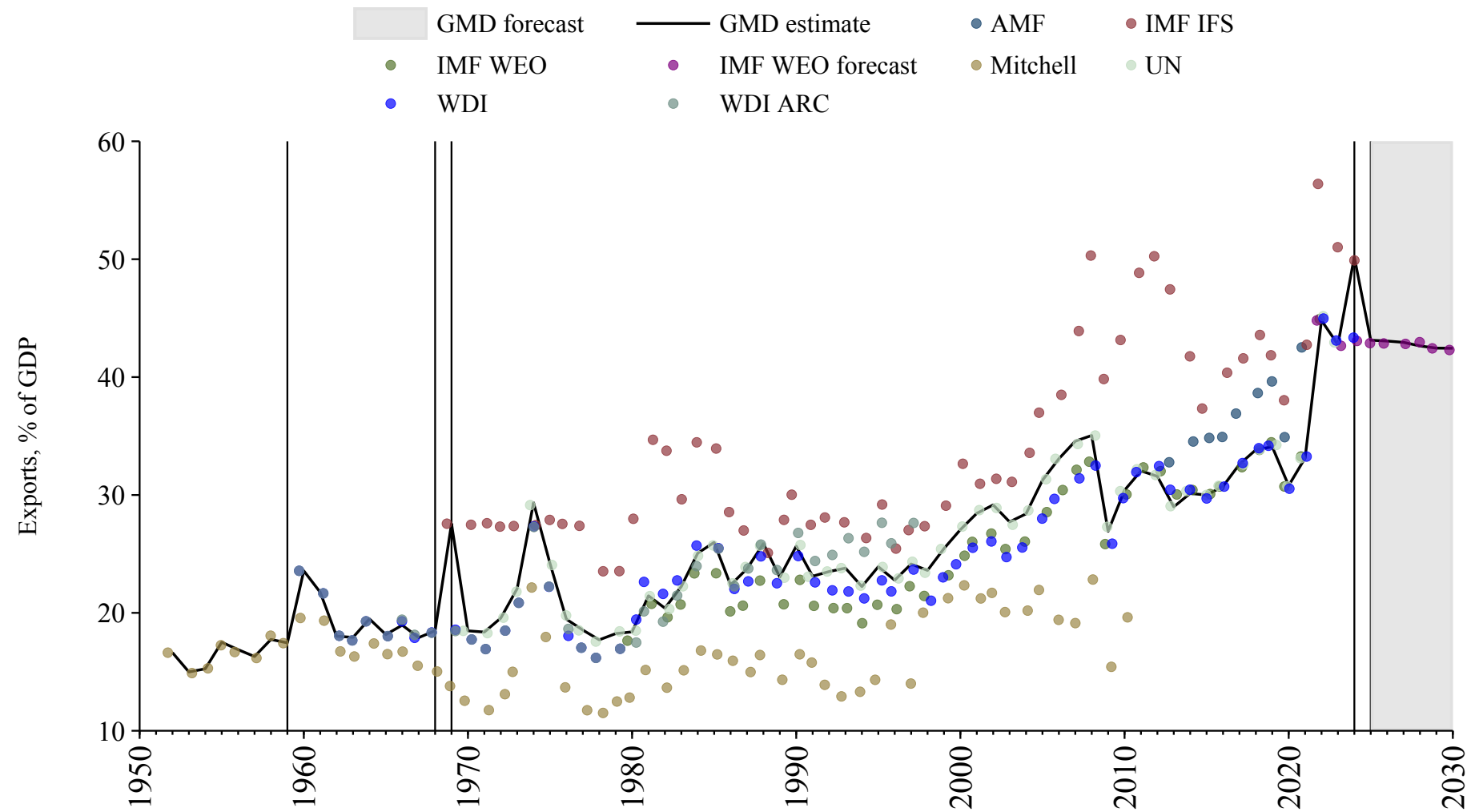

Mozambique

Source	Time span	Notes
United Nations (2024)	1970 - 2023	Baseline source, overlaps with base year 2018.
World Bank (2024)	2024 - 2024	Spliced using overlapping data in 2025.
WEO (2024b)	2025 - 2030	Spliced using overlapping data in 2031.

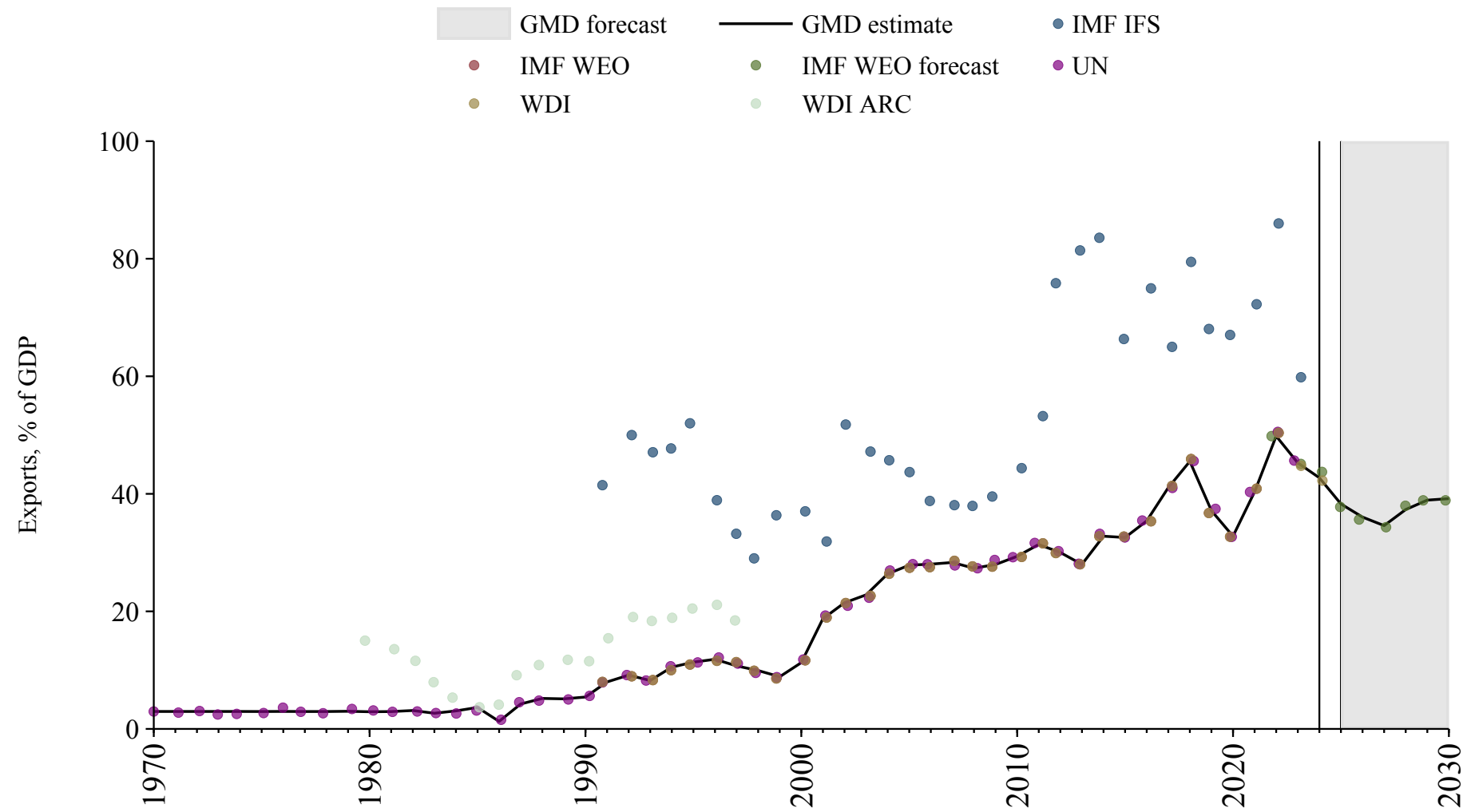

Myanmar

Source	Time span	Notes
Mitchell (2013)	1947 - 1959	Spliced using overlapping data in 1960.
World Bank (Archives) (1999)	1960 - 1969	Spliced using overlapping data in 1970.
United Nations (2024)	1970 - 2023	Baseline source, overlaps with base year 2018.

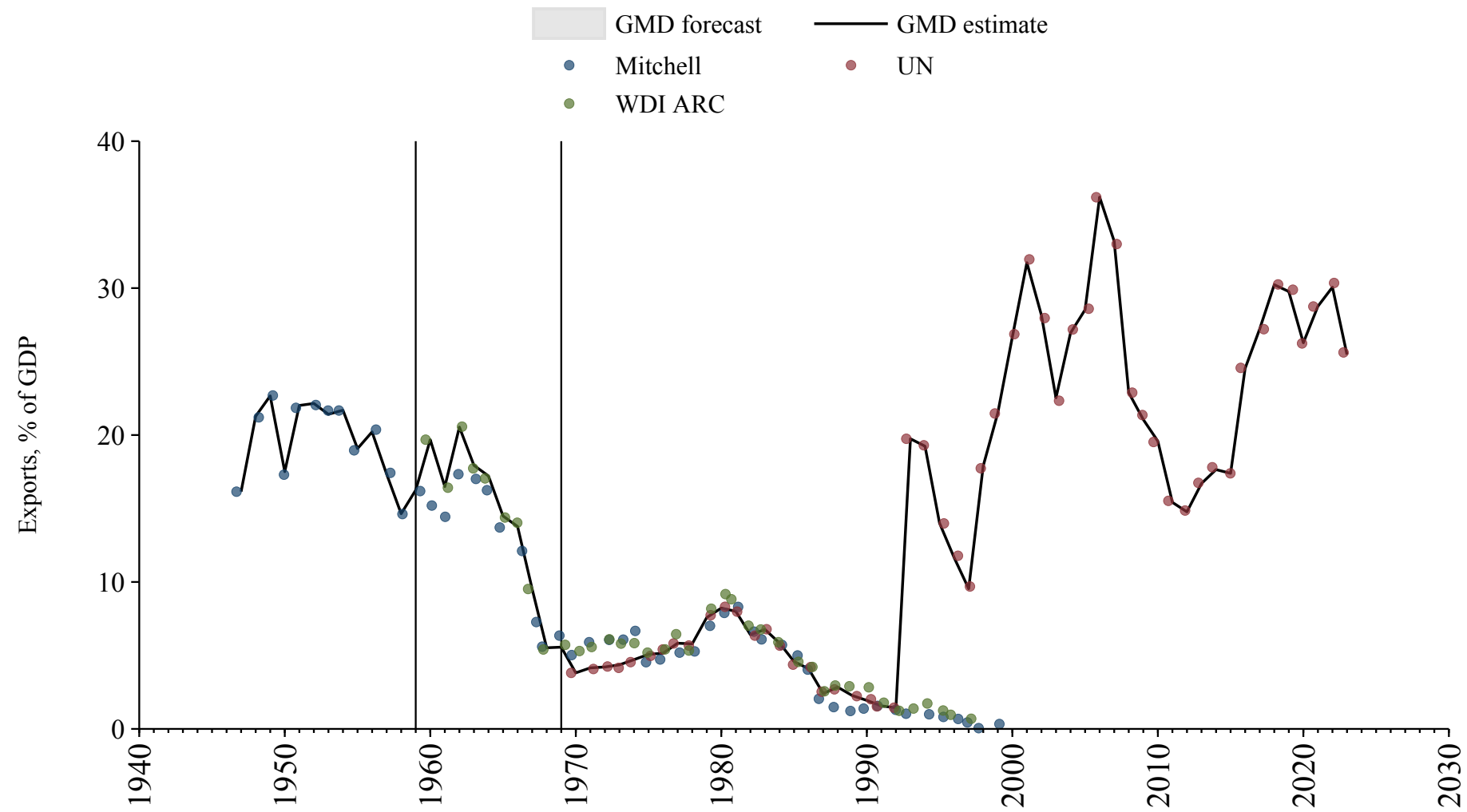

Namibia

Source	Time span	Notes
United Nations (2024)	1970 - 2023	Baseline source, overlaps with base year 2018.
International Monetary Fund (2025)	2024 - 2024	Spliced using overlapping data in 2025.
WEO (2024b)	2025 - 2030	Spliced using overlapping data in 2031.

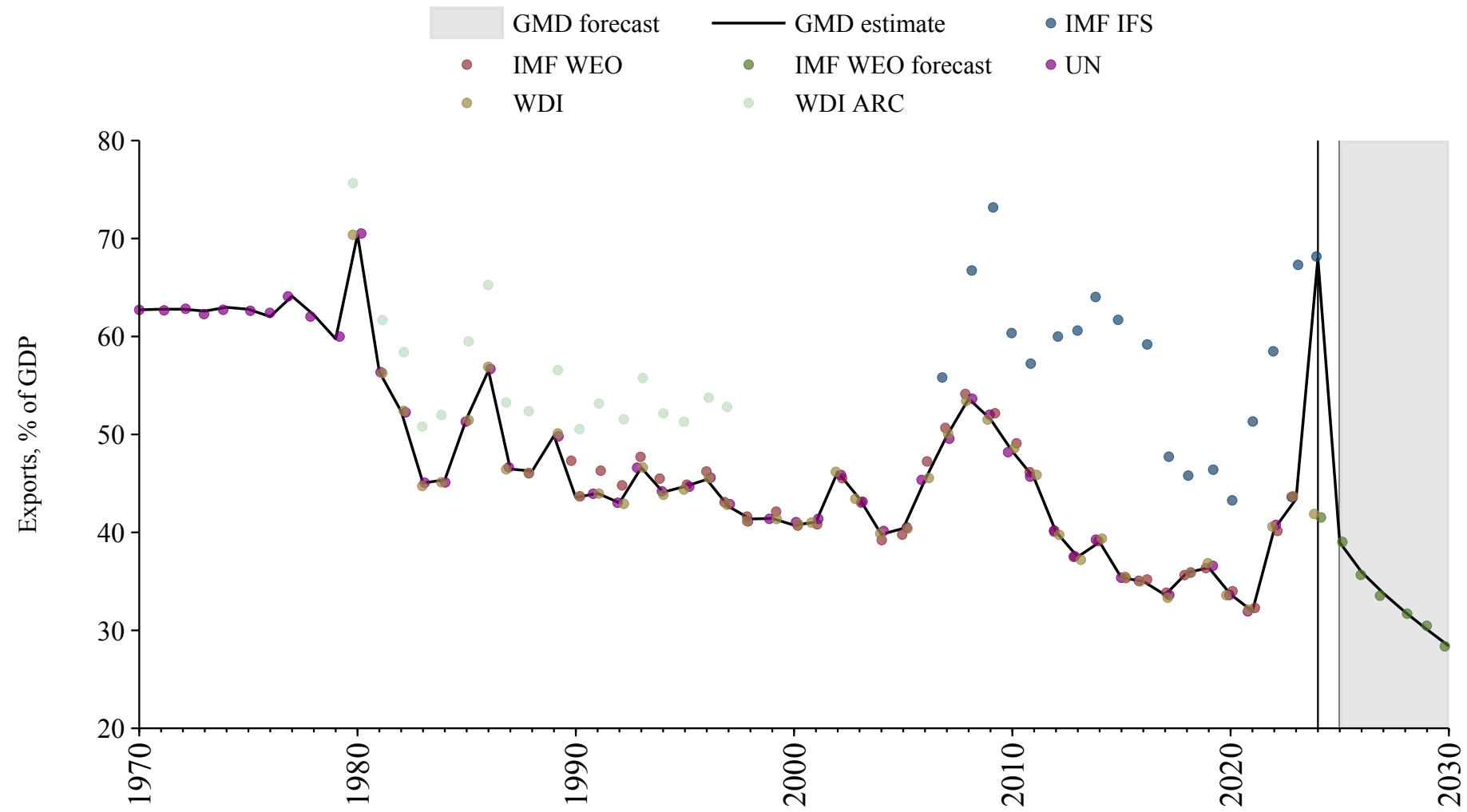

Nepal

Source	Time span	Notes
Mitchell (2013)	1962 - 1964	Spliced using overlapping data in 1965.
World Bank (2024)	1965 - 1968	Spliced using overlapping data in 1969.
International Monetary Fund (2025)	1969 - 1969	Spliced using overlapping data in 1970.
United Nations (2024)	1970 - 2023	Baseline source, overlaps with base year 2018.
World Bank (2024)	2024 - 2024	Spliced using overlapping data in 2025.

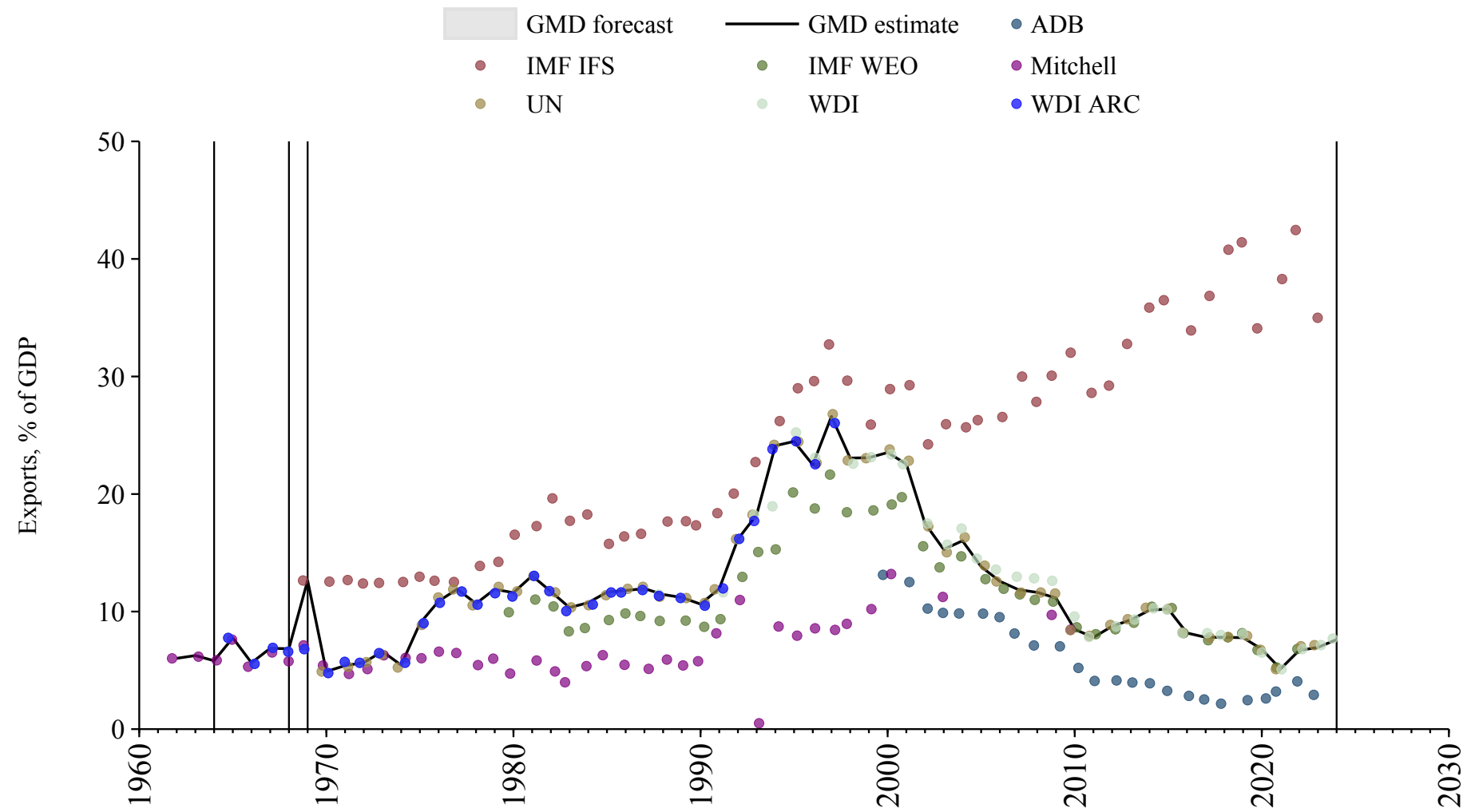

Netherlands

Source	Time span	Notes
Jordà et al. (2017)	1870 - 1913	Spliced using overlapping data in 1914.
Mitchell (2013)	1914 - 1920	Spliced using overlapping data in 1921.
Jordà et al. (2017)	1921 - 1939	Spliced using overlapping data in 1940.
Mitchell (2013)	1940 - 1943	Spliced using overlapping data in 1944.
Jordà et al. (2017)	1944 - 1959	Spliced using overlapping data in 1960.
OECD Economic Outlook (2024)	1960 - 2026	Baseline source, overlaps with base year 2018.
WEO (2024b)	2027 - 2030	Spliced using overlapping data in 2031.

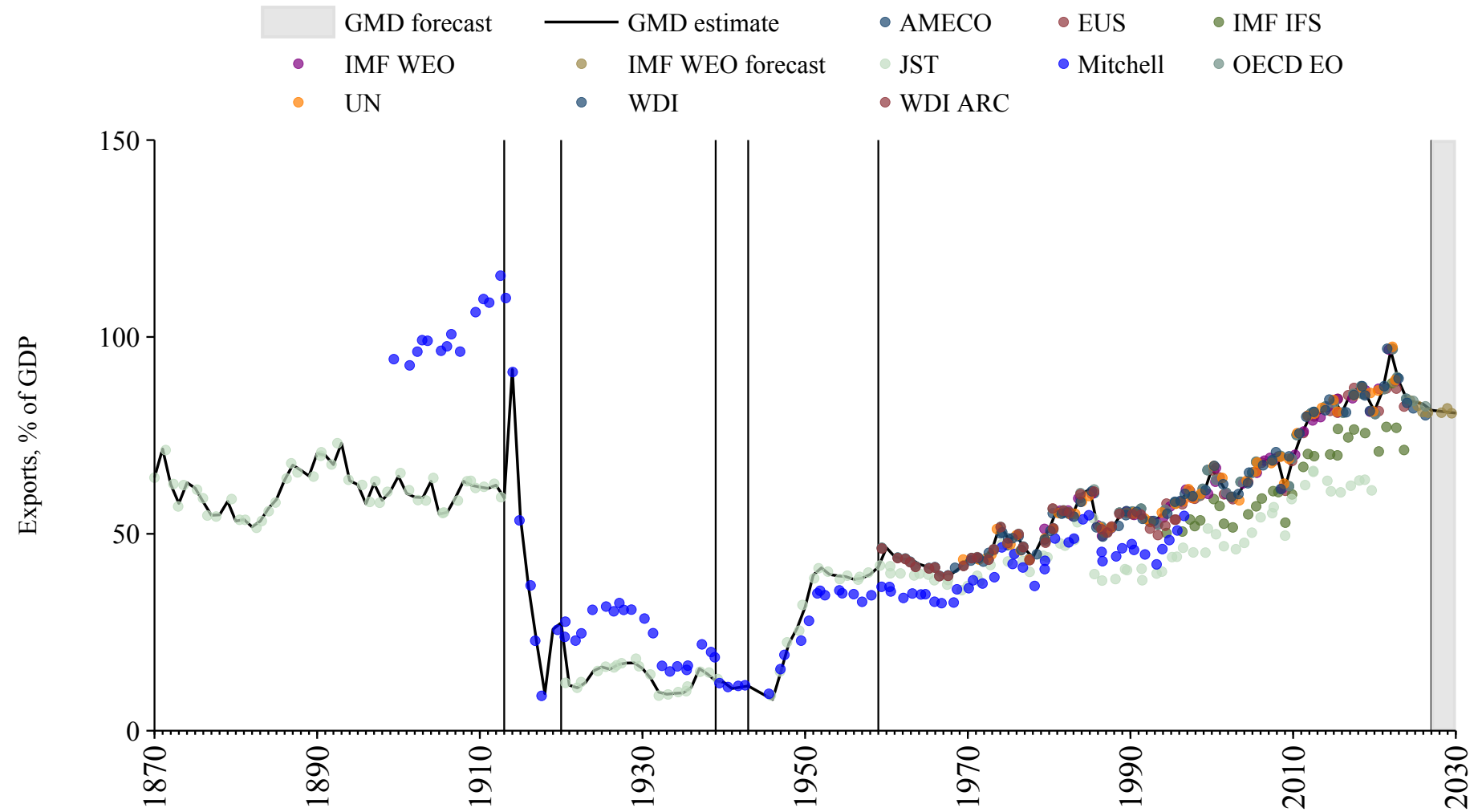

Netherlands Antilles

Source	Time span	Notes
United Nations (2024)	1970 - 2012	Spliced using overlapping data in 2013.

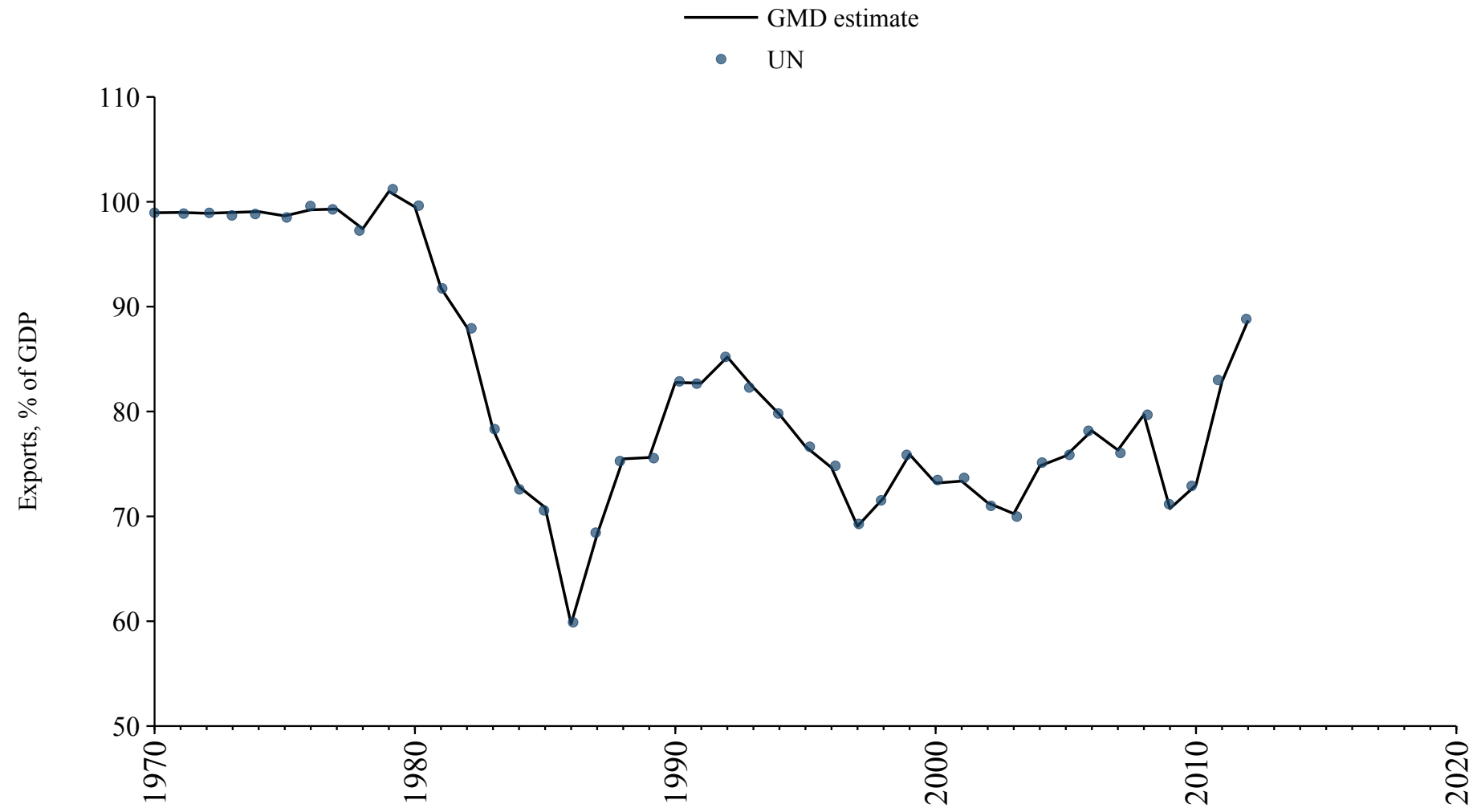

New Zealand

Source	Time span	Notes
Mitchell (2013)	1931 - 1959	Spliced using overlapping data in 1960.
World Bank (Archives) (1999)	1960 - 1969	Spliced using overlapping data in 1970.
OECD Economic Outlook (2024)	1970 - 2026	Baseline source, overlaps with base year 2018.
WEO (2024b)	2027 - 2030	Spliced using overlapping data in 2031.

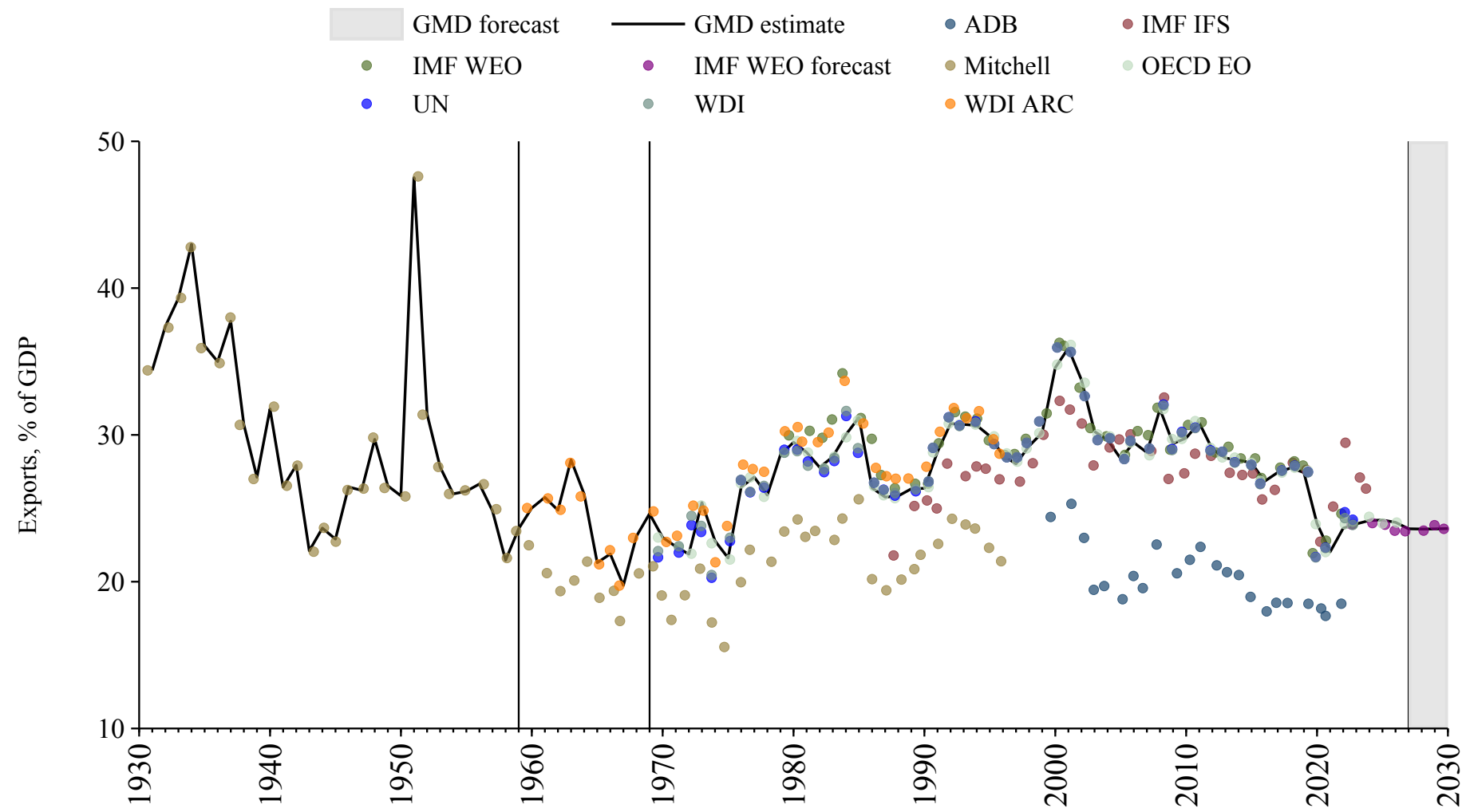

Nicaragua

Source	Time span	Notes
World Bank (2024)	1960 - 1969	Spliced using overlapping data in 1970.
United Nations (2024)	1970 - 2023	Baseline source, overlaps with base year 2018.
International Monetary Fund (2025)	2024 - 2024	Spliced using overlapping data in 2025.
WEO (2024b)	2025 - 2030	Spliced using overlapping data in 2031.

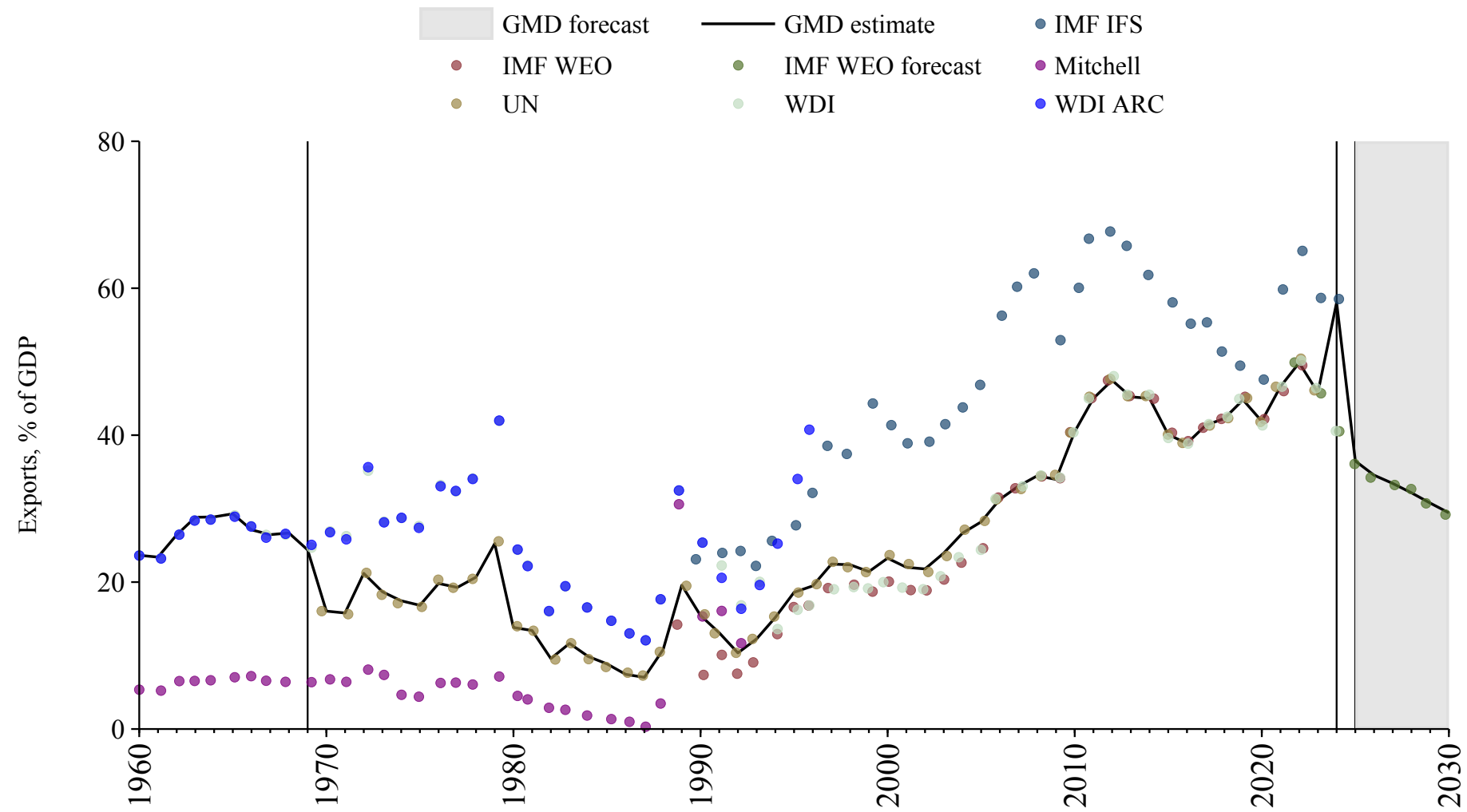

Niger

Source	Time span	Notes
Banque centrale des États de l'Afrique de l'Ouest (2024)	1960 - 1969	Spliced using overlapping data in 1970.
United Nations (2024)	1970 - 2023	Baseline source, overlaps with base year 2018.
Banque centrale des États de l'Afrique de l'Ouest (2024)	2024 - 2024	Spliced using overlapping data in 2025.
WEO (2024b)	2025 - 2030	Spliced using overlapping data in 2031.

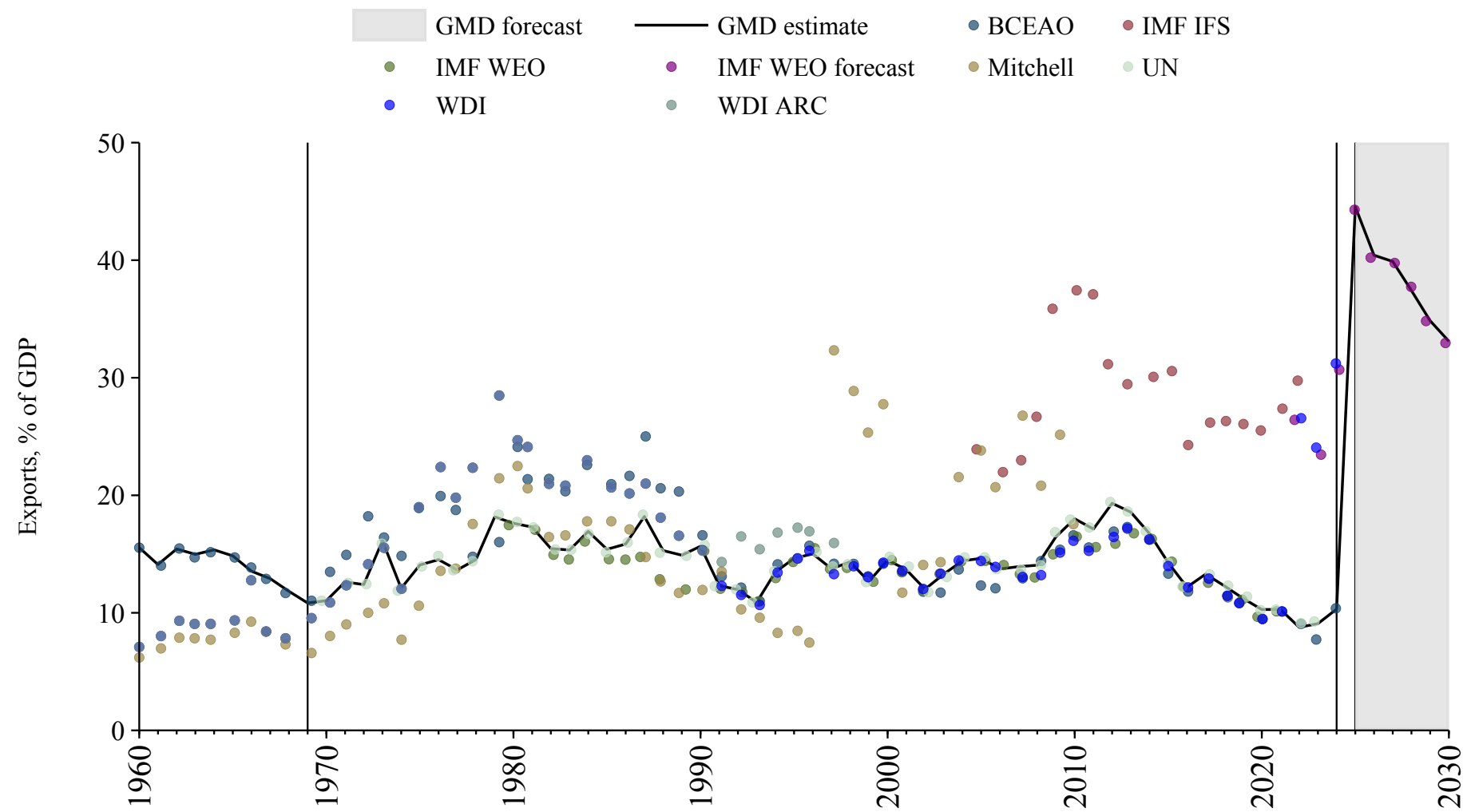

Nigeria

Source	Time span	Notes
Mitchell (2013)	1950 - 1959	Spliced using overlapping data in 1960.
World Bank (2024)	1960 - 1960	Spliced using overlapping data in 1961.
World Bank (Archives) (1999)	1961 - 1969	Spliced using overlapping data in 1970.
United Nations (2024)	1970 - 2023	Baseline source, overlaps with base year 2018.

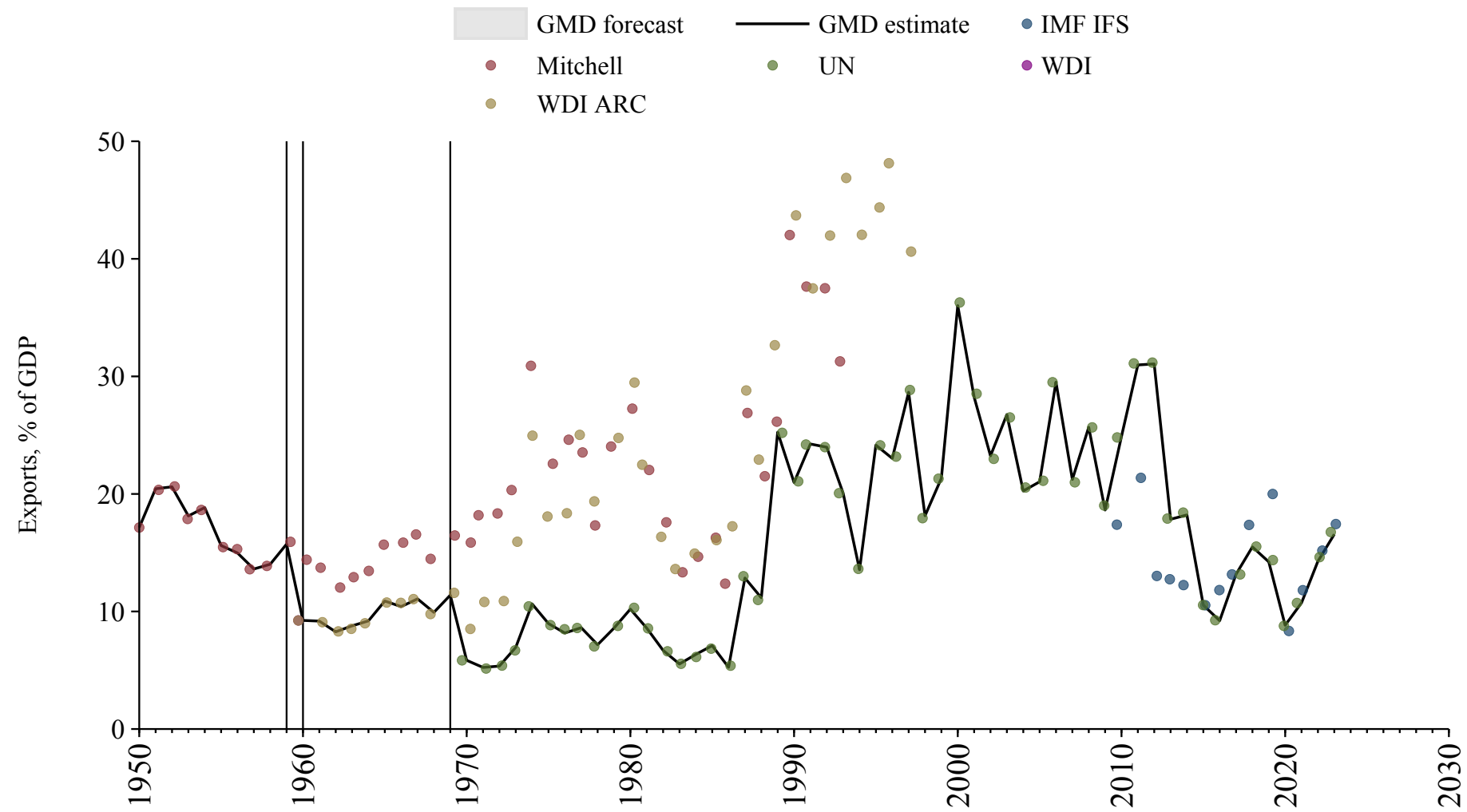

North Korea

Source	Time span	Notes
United Nations (2024)	1970 - 2023	Baseline source, overlaps with base year 2018.

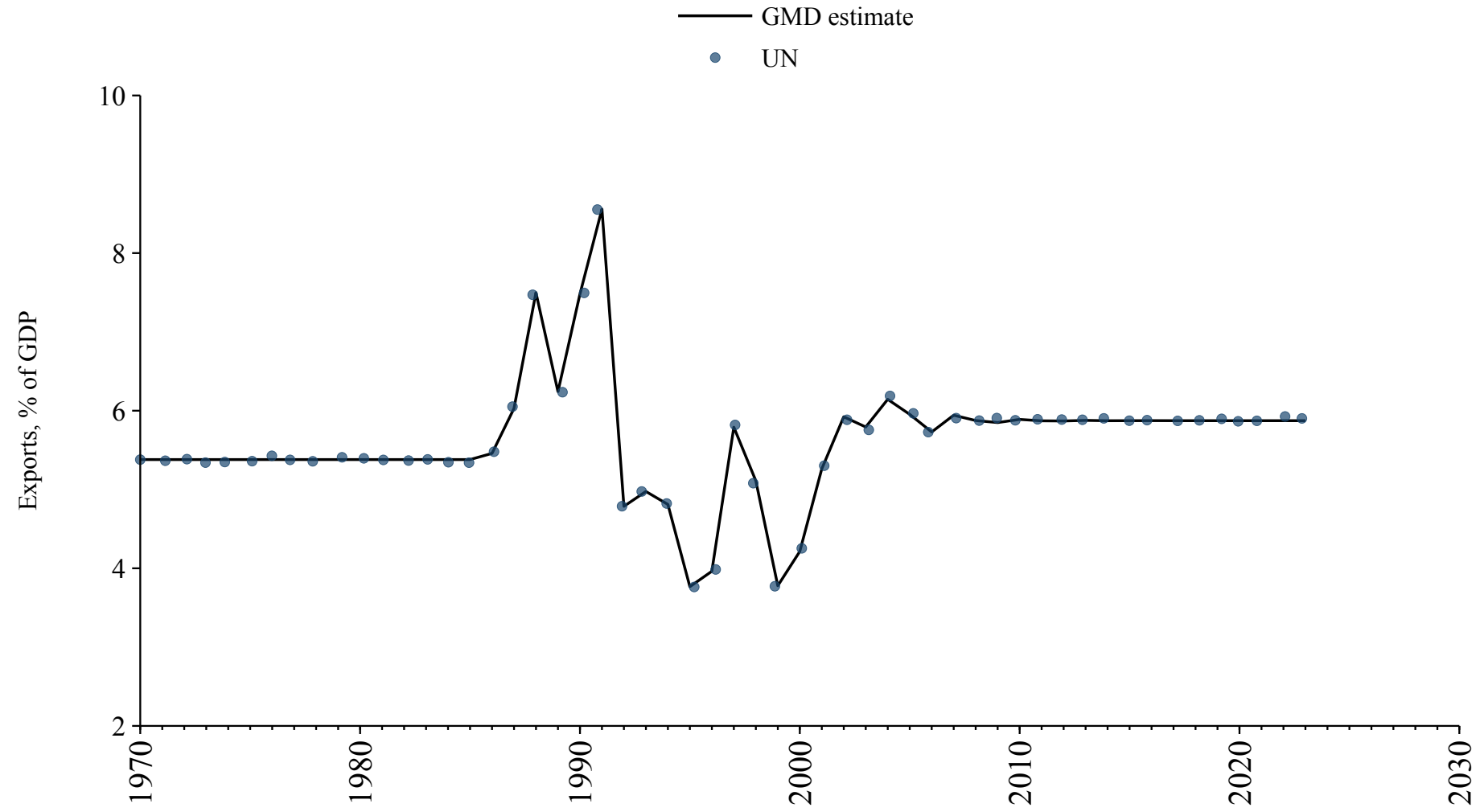

Norway

Source	Time span	Notes
Norges Bank	1830 - 1869	Spliced using overlapping data in 1870.
Jordà et al. (2017)	1870 - 1939	Spliced using overlapping data in 1940.
Norges Bank	1940 - 1945	Spliced using overlapping data in 1946.
Jordà et al. (2017)	1946 - 1959	Spliced using overlapping data in 1960.
OECD Economic Outlook (2024)	1960 - 2026	Baseline source, overlaps with base year 2018.
WEO (2024b)	2027 - 2030	Spliced using overlapping data in 2031.

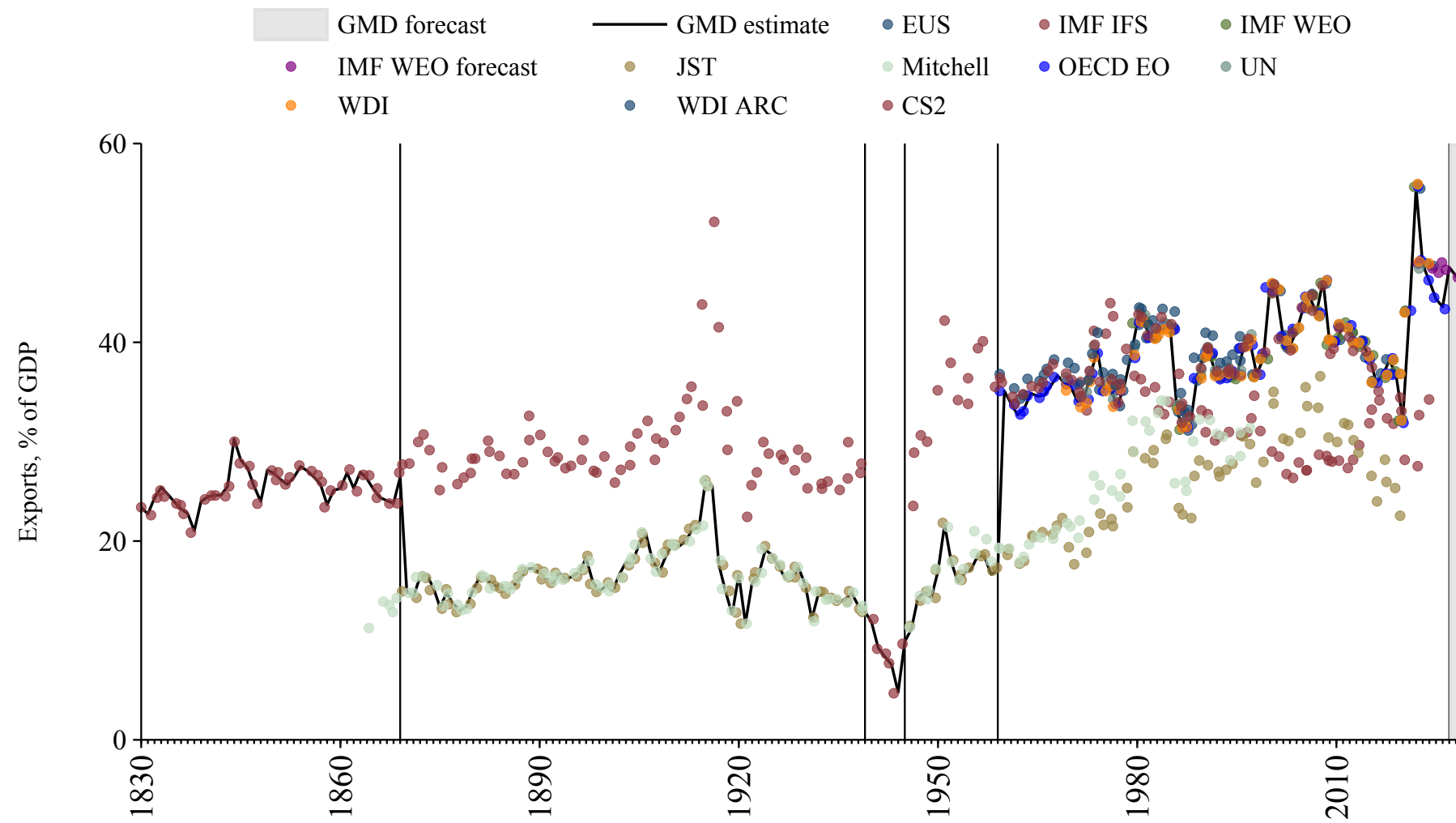

Oman

Source	Time span	Notes
World Bank (2024)	1967 - 1969	Spliced using overlapping data in 1970.
United Nations (2024)	1970 - 2023	Baseline source, overlaps with base year 2018.
WEO (2024b)	2024 - 2030	Spliced using overlapping data in 2031.

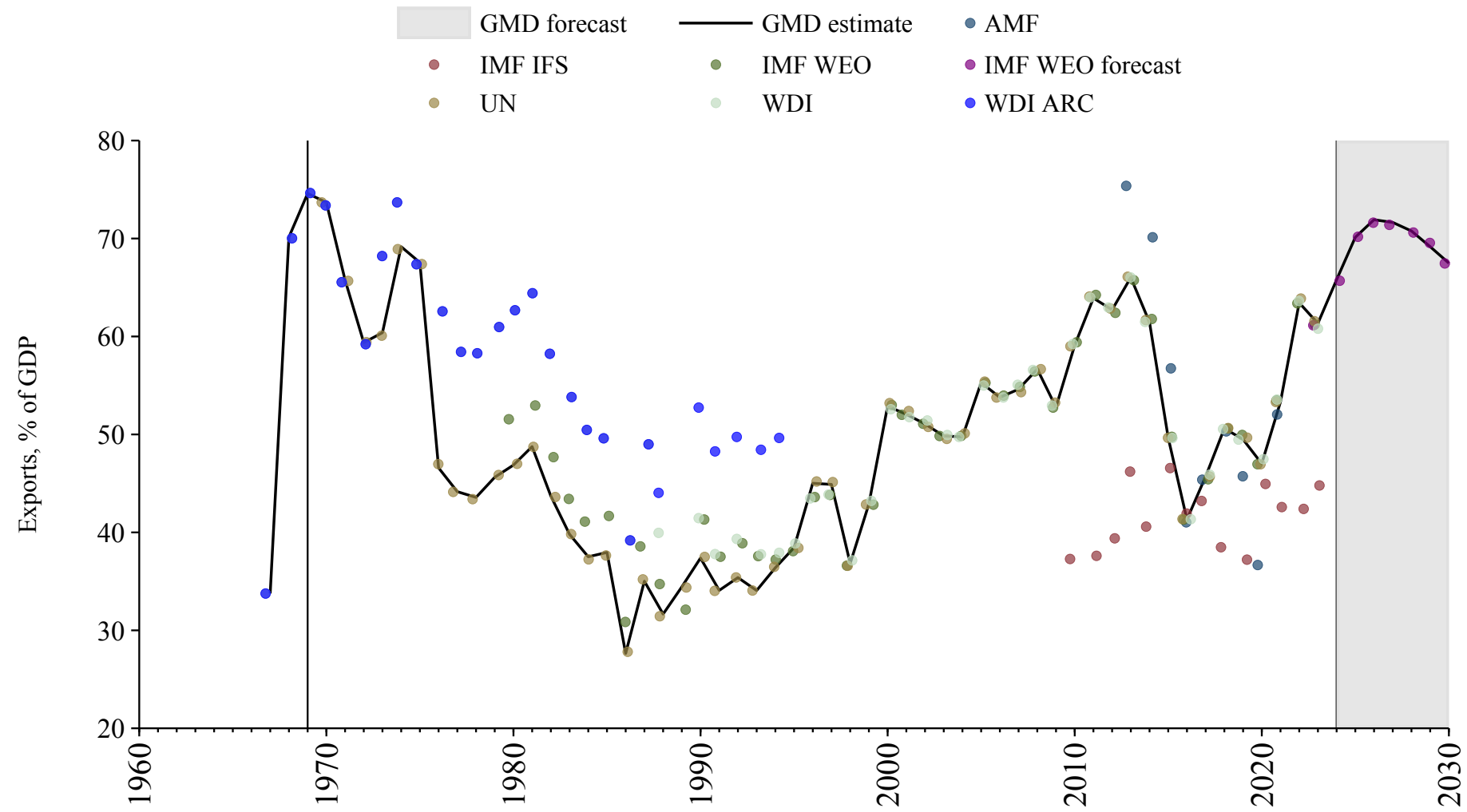

Pakistan

Source	Time span	Notes
Mitchell (2013)	1950 - 1959	Spliced using overlapping data in 1960.
World Bank (2024)	1960 - 1969	Spliced using overlapping data in 1970.
United Nations (2024)	1970 - 2023	Baseline source, overlaps with base year 2018.
International Monetary Fund (2025)	2024 - 2024	Spliced using overlapping data in 2025.
WEO (2024b)	2025 - 2030	Spliced using overlapping data in 2031.

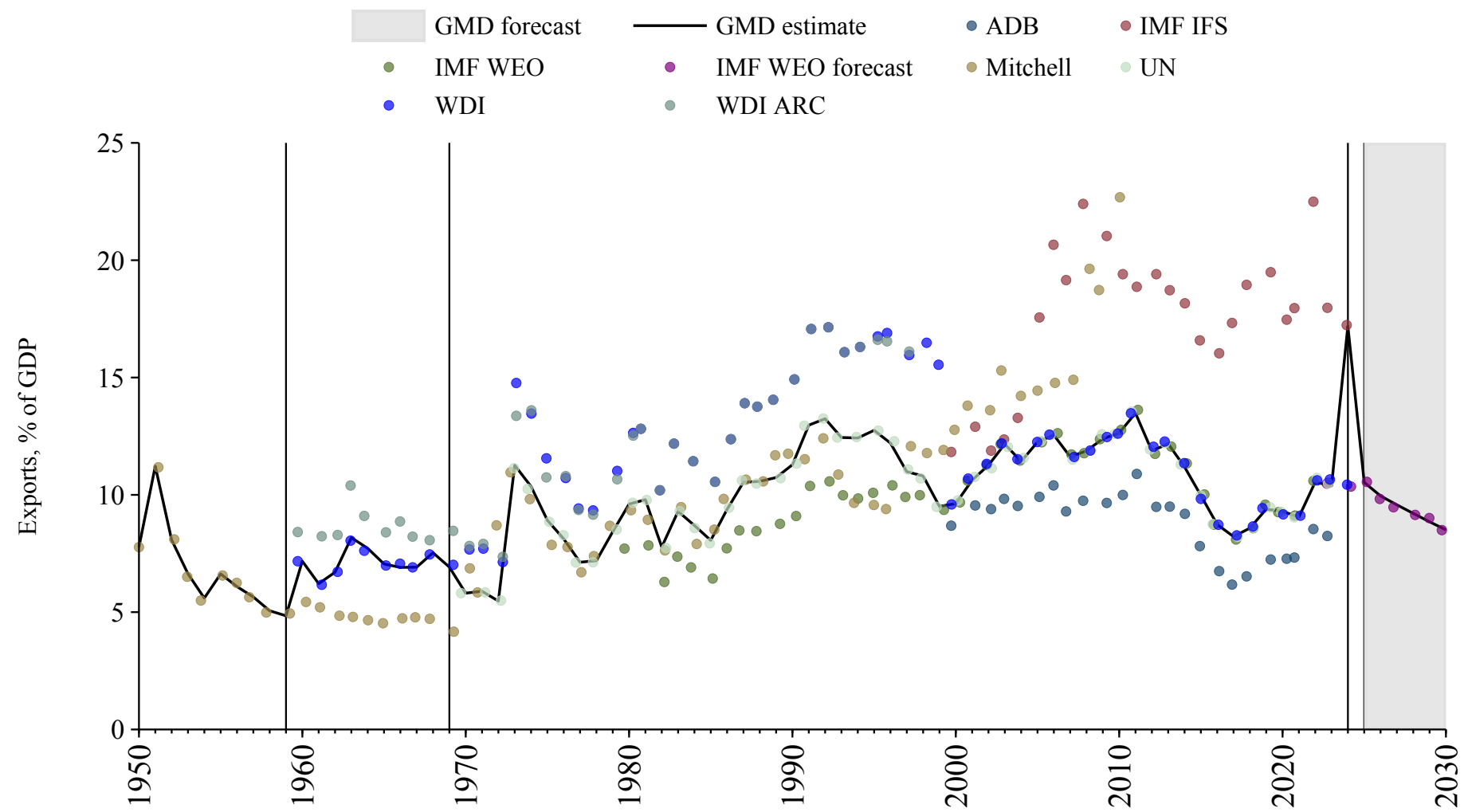

Palestine

Source	Time span	Notes
United Nations (2024)	1970 - 2023	Baseline source, overlaps with base year 2018.
World Bank (2024)	2024 - 2024	Spliced using overlapping data in 2025.

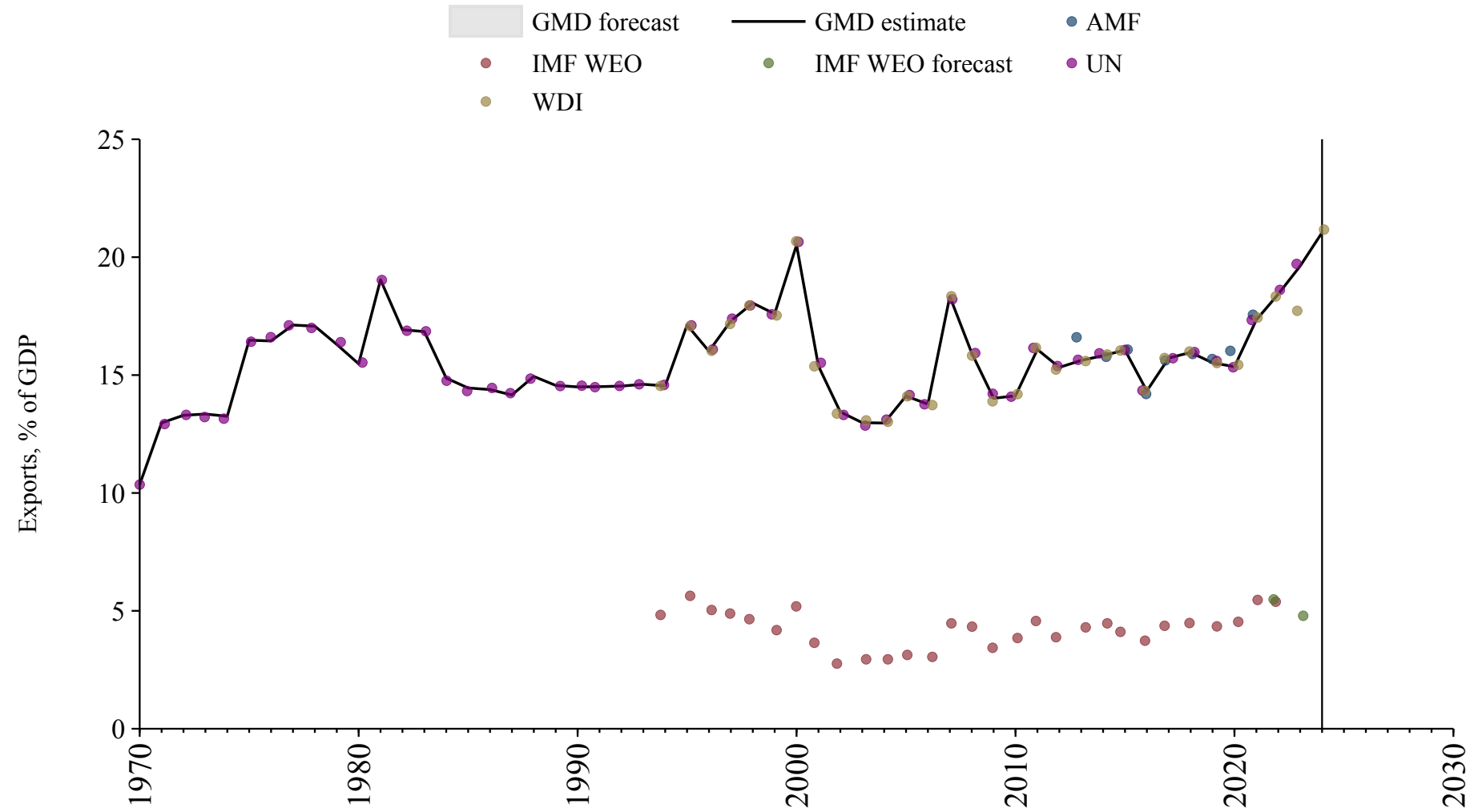

Panama

Source	Time span	Notes
Mitchell (2013)	1946 - 1949	Spliced using overlapping data in 1950.
International Monetary Fund (2025)	1950 - 1951	Spliced using overlapping data in 1952.
Mitchell (2013)	1952 - 1959	Spliced using overlapping data in 1960.
World Bank (2024)	1960 - 1968	Spliced using overlapping data in 1969.
International Monetary Fund (2025)	1969 - 1969	Spliced using overlapping data in 1970.
United Nations (2024)	1970 - 2023	Baseline source, overlaps with base year 2018.
WEO (2024b)	2024 - 2030	Spliced using overlapping data in 2031.

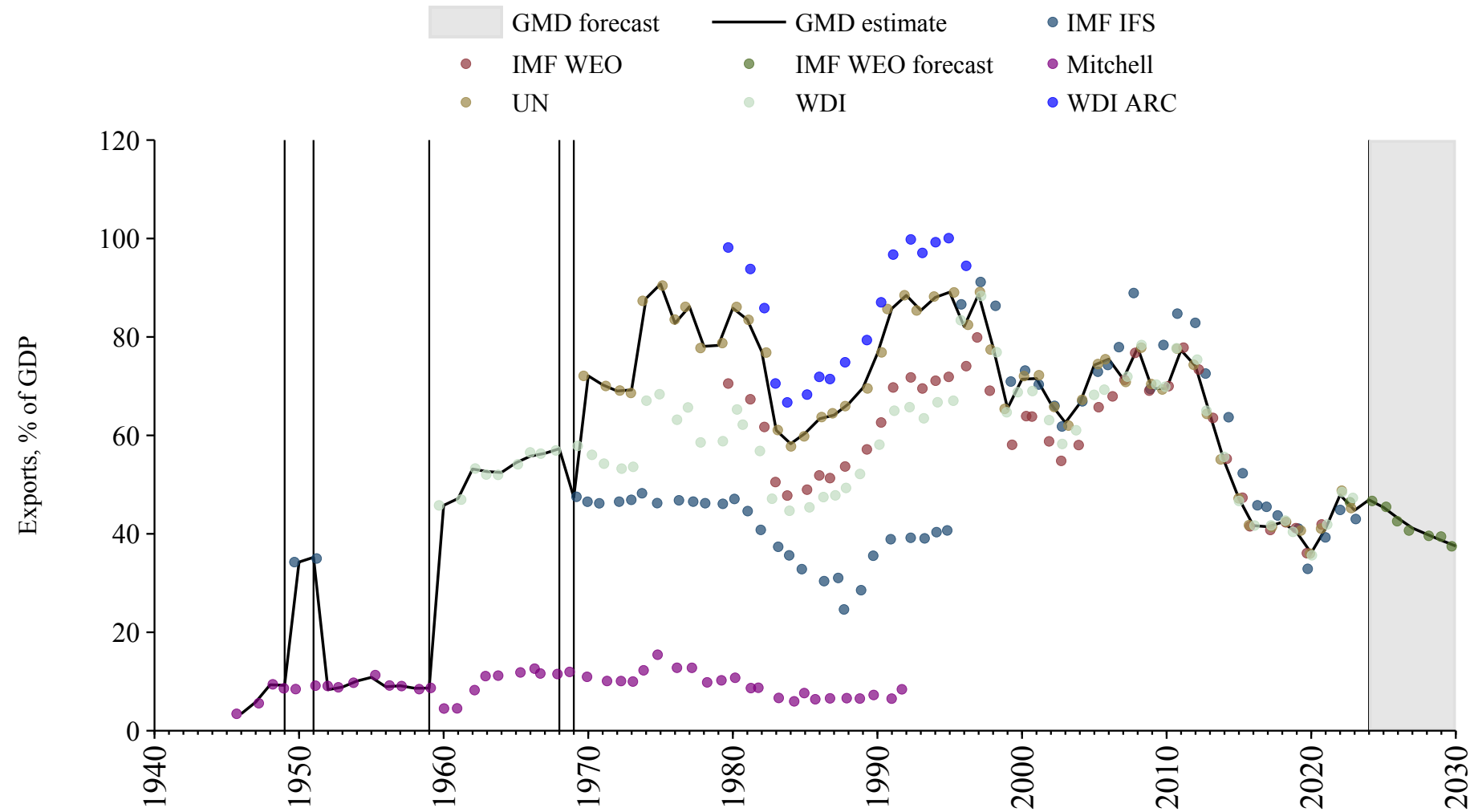

Papua New Guinea

Source	Time span	Notes
World Bank (2024)	1961 - 1969	Spliced using overlapping data in 1970.
United Nations (2024)	1970 - 2023	Baseline source, overlaps with base year 2018.
WEO (2024b)	2024 - 2030	Spliced using overlapping data in 2031.

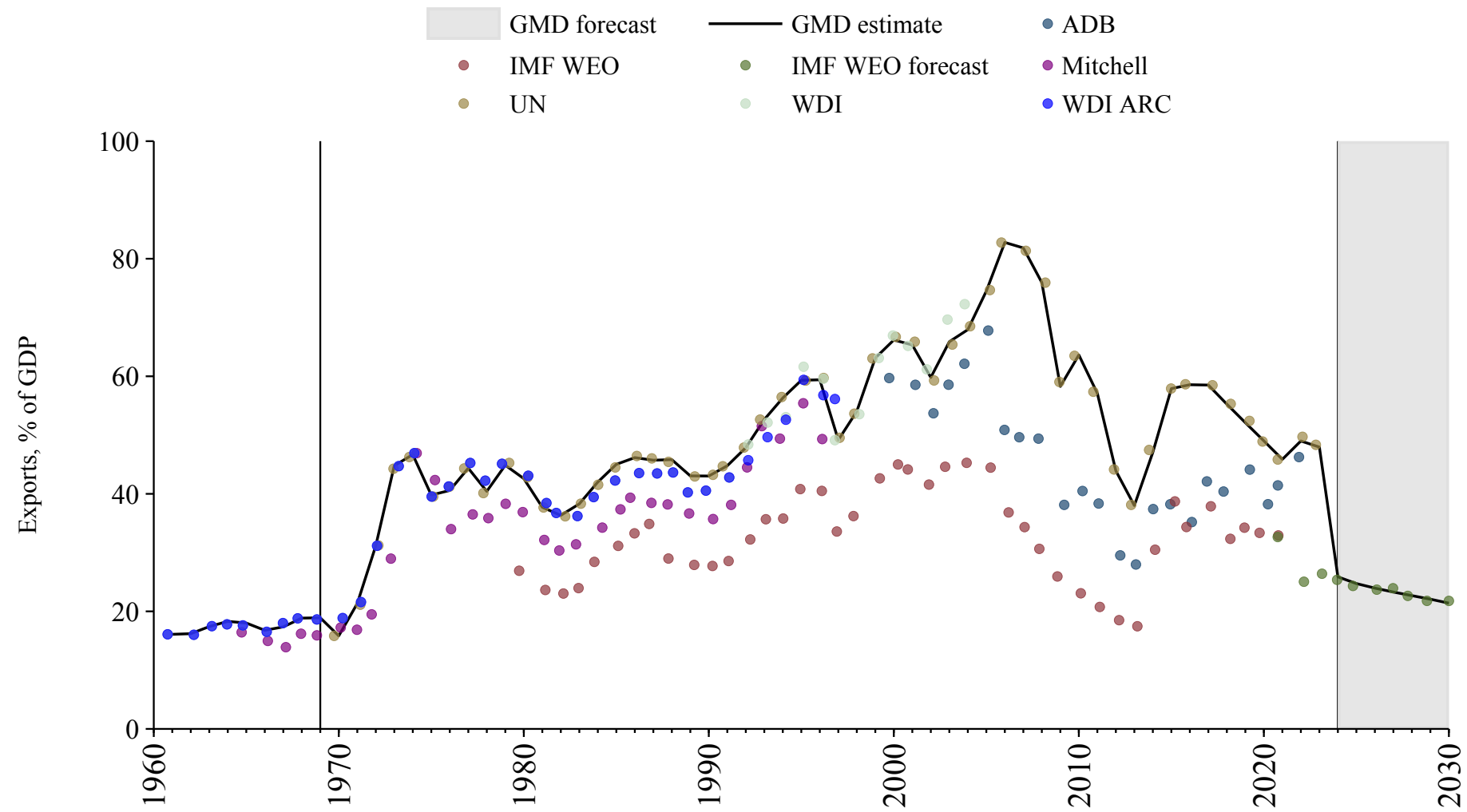

Paraguay

Source	Time span	Notes
Mitchell (2013)	1957 - 1959	Spliced using overlapping data in 1960.
World Bank (Archives) (1999)	1960 - 1961	Spliced using overlapping data in 1962.
International Monetary Fund (2025)	1962 - 1969	Spliced using overlapping data in 1970.
United Nations (2024)	1970 - 2023	Baseline source, overlaps with base year 2018.
International Monetary Fund (2025)	2024 - 2024	Spliced using overlapping data in 2025.
WEO (2024b)	2025 - 2030	Spliced using overlapping data in 2031.

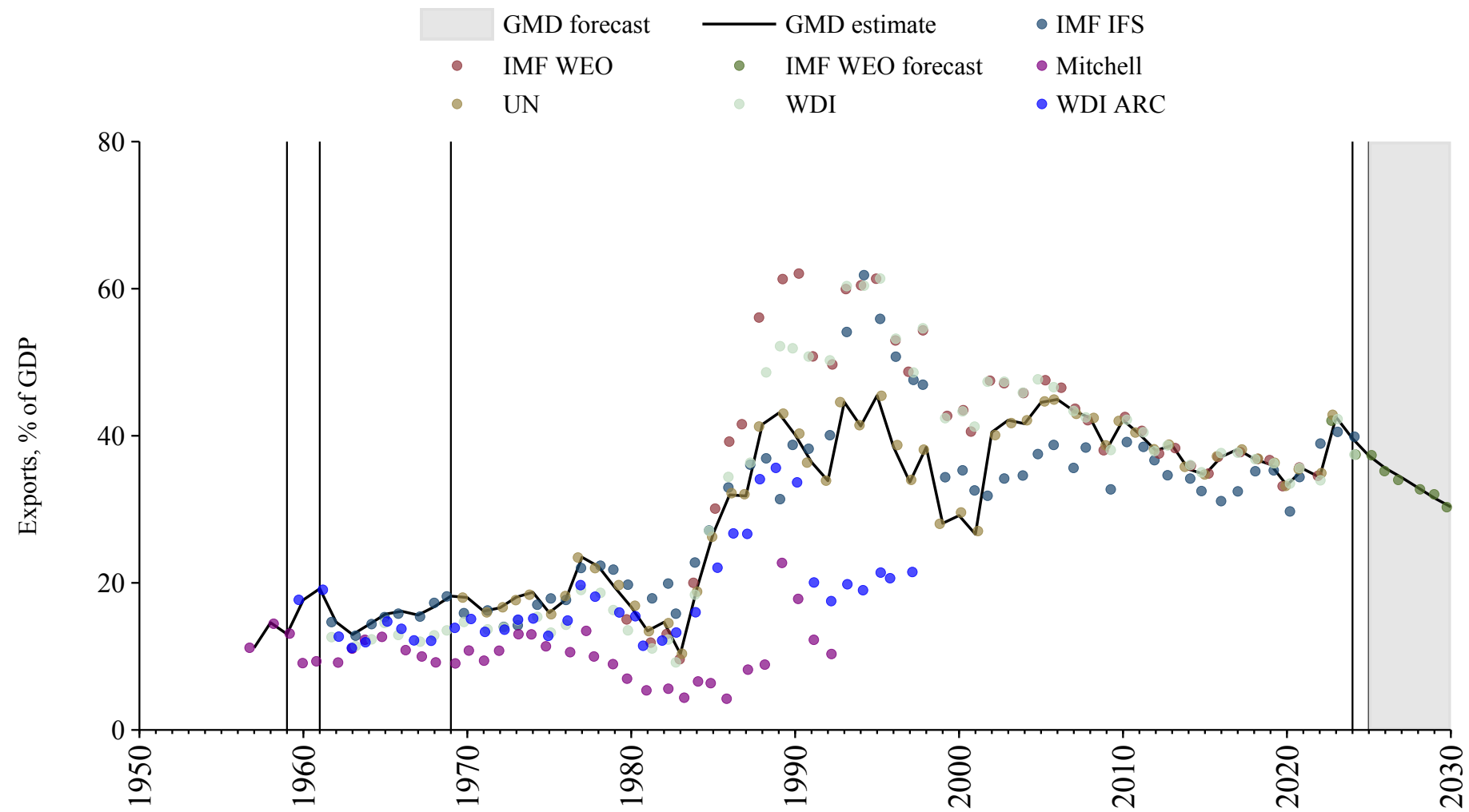

Peru

Source	Time span	Notes
Mitchell (2013)	1942 - 1959	Spliced using overlapping data in 1960.
World Bank (2024)	1960 - 1969	Spliced using overlapping data in 1970.
United Nations (2024)	1970 - 2006	Spliced using overlapping data in 2007.
OECD Economic Outlook (2024)	2007 - 2026	Baseline source, overlaps with base year 2018.
WEO (2024b)	2027 - 2030	Spliced using overlapping data in 2031.

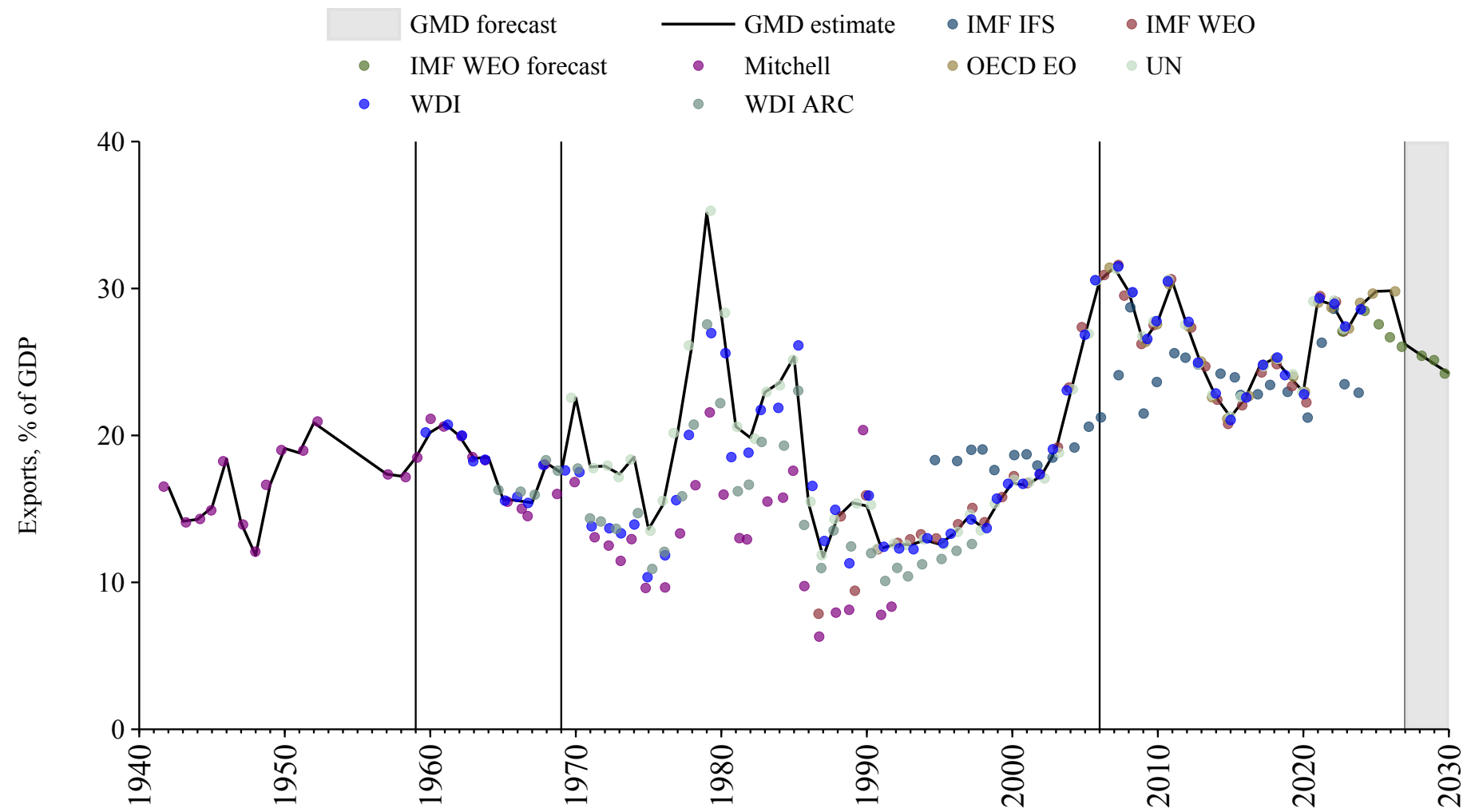

Philippines

Source	Time span	Notes
Mitchell (2013)	1946 - 1959	Spliced using overlapping data in 1960.
World Bank (Archives) (1999)	1960 - 1969	Spliced using overlapping data in 1970.
United Nations (2024)	1970 - 2023	Baseline source, overlaps with base year 2018.
World Bank (2024)	2024 - 2024	Spliced using overlapping data in 2025.
WEO (2024b)	2025 - 2030	Spliced using overlapping data in 2031.

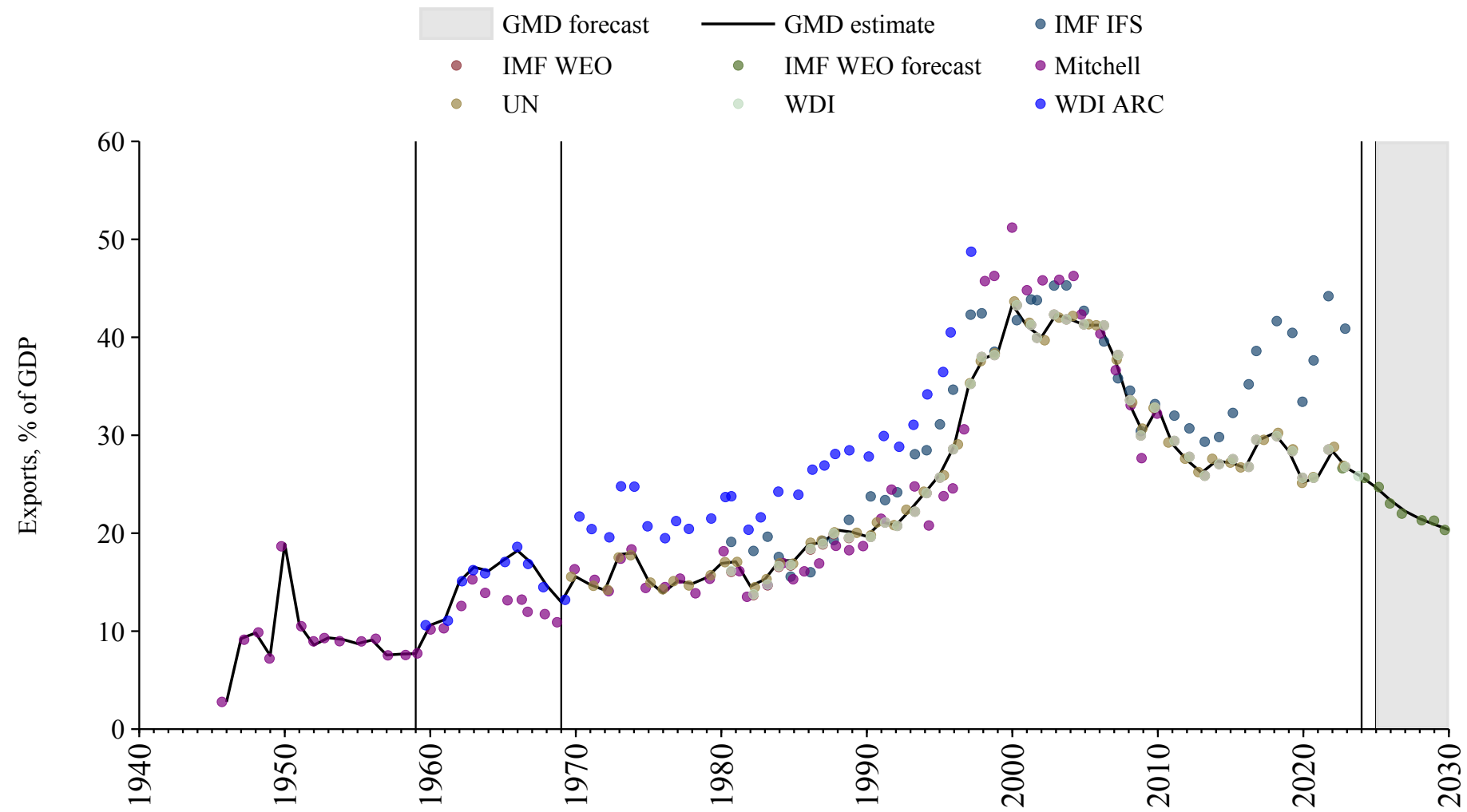

Poland

Source	Time span	Notes
Mitchell (2013)	1950 - 1969	Spliced using overlapping data in 1970.
United Nations (2024)	1970 - 1989	Spliced using overlapping data in 1990.
OECD Economic Outlook (2024)	1990 - 2026	Baseline source, overlaps with base year 2018.
WEO (2024b)	2027 - 2030	Spliced using overlapping data in 2031.

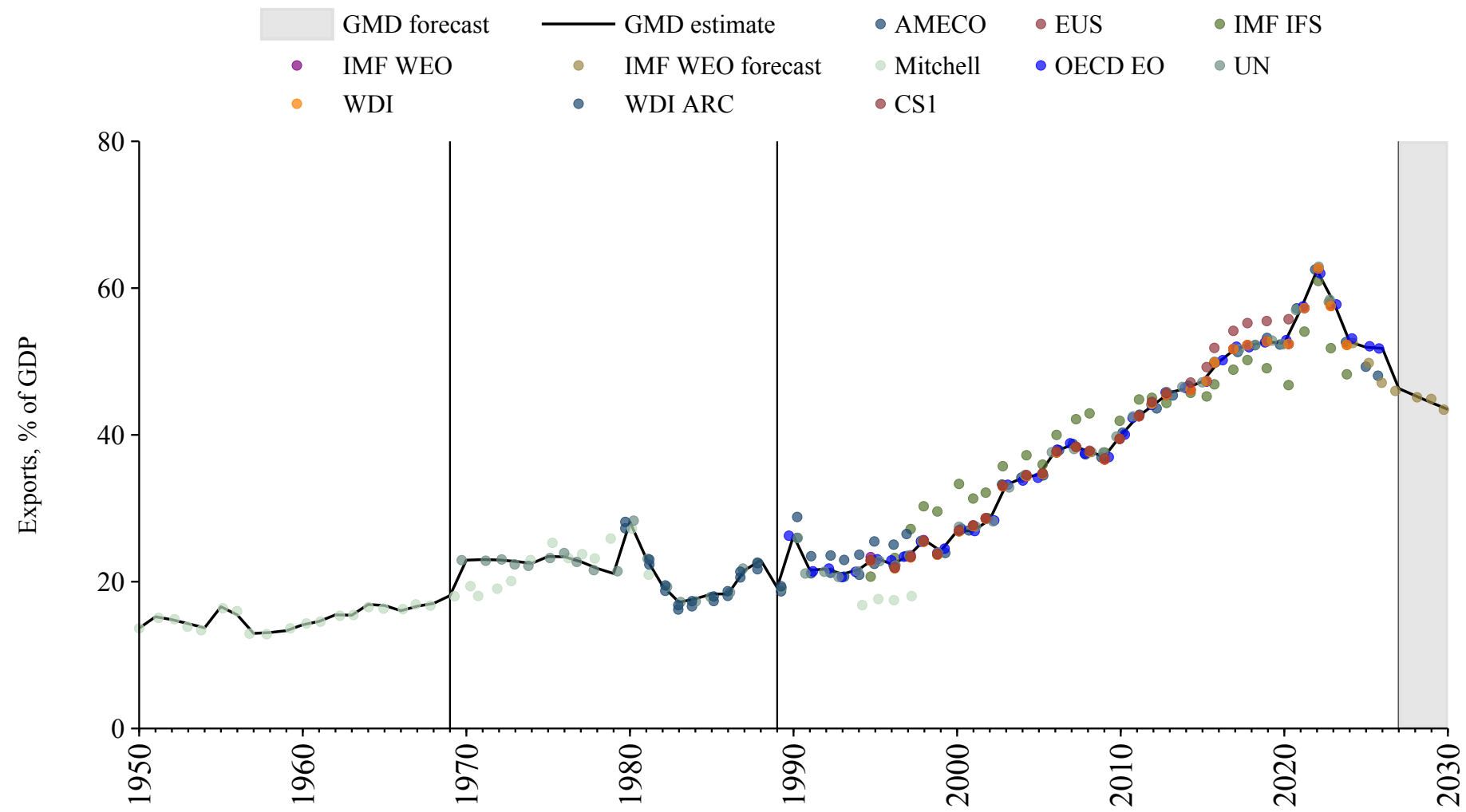

Portugal

Source	Time span	Notes
Instituto Nacional de Estatística (2001)	1842 - 1869	Spliced using overlapping data in 1870.
Jordà et al. (2017)	1870 - 1959	Spliced using overlapping data in 1960.
OECD Economic Outlook (2024)	1960 - 2026	Baseline source, overlaps with base year 2018.
WEO (2024b)	2027 - 2030	Spliced using overlapping data in 2031.

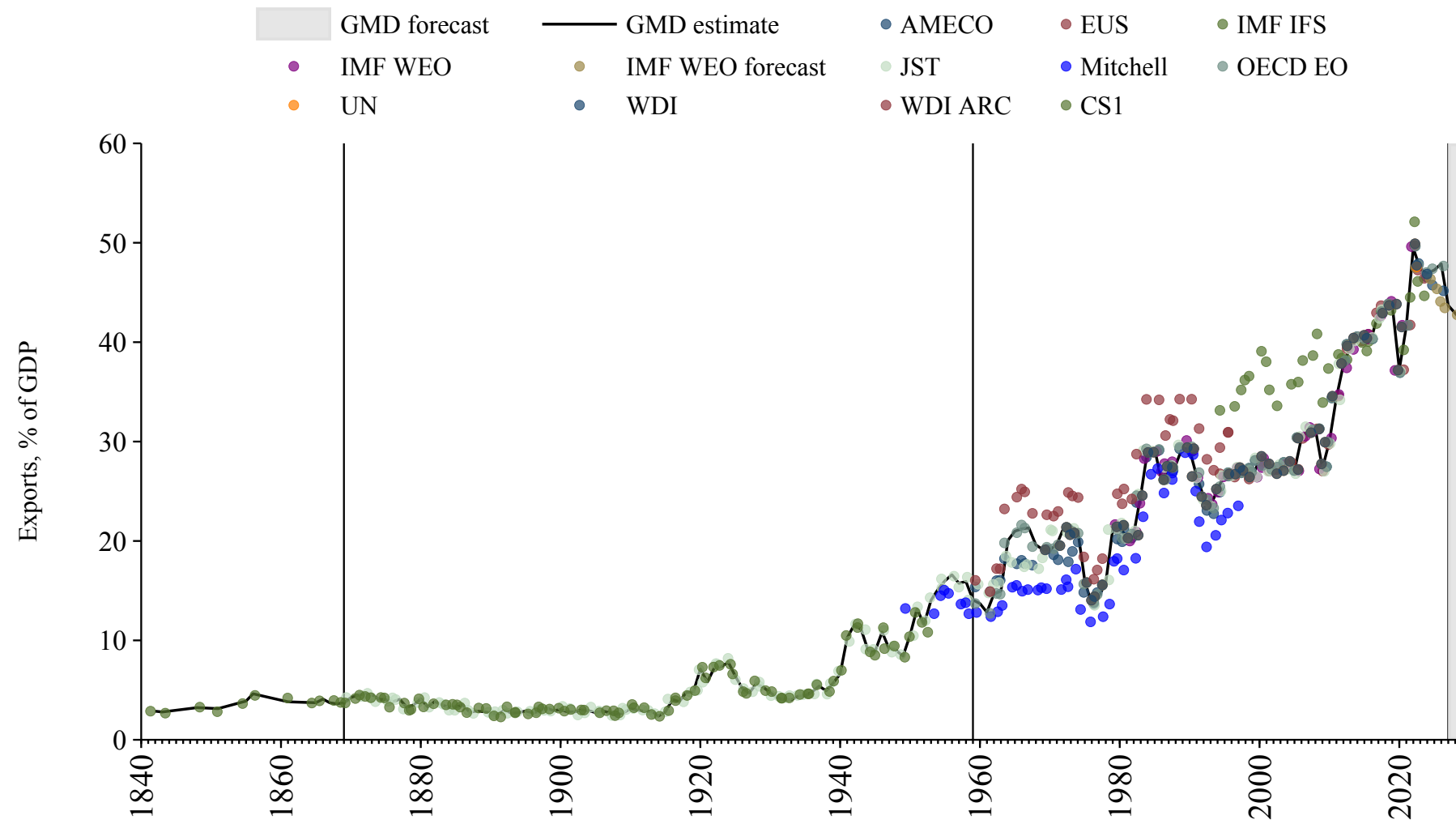

Puerto Rico

Source	Time span	Notes
World Bank (Archives) (1999)	1960 - 1969	Spliced using overlapping data in 1970.
United Nations (2024)	1970 - 2023	Baseline source, overlaps with base year 2018.
World Bank (2024)	2024 - 2024	Spliced using overlapping data in 2025.

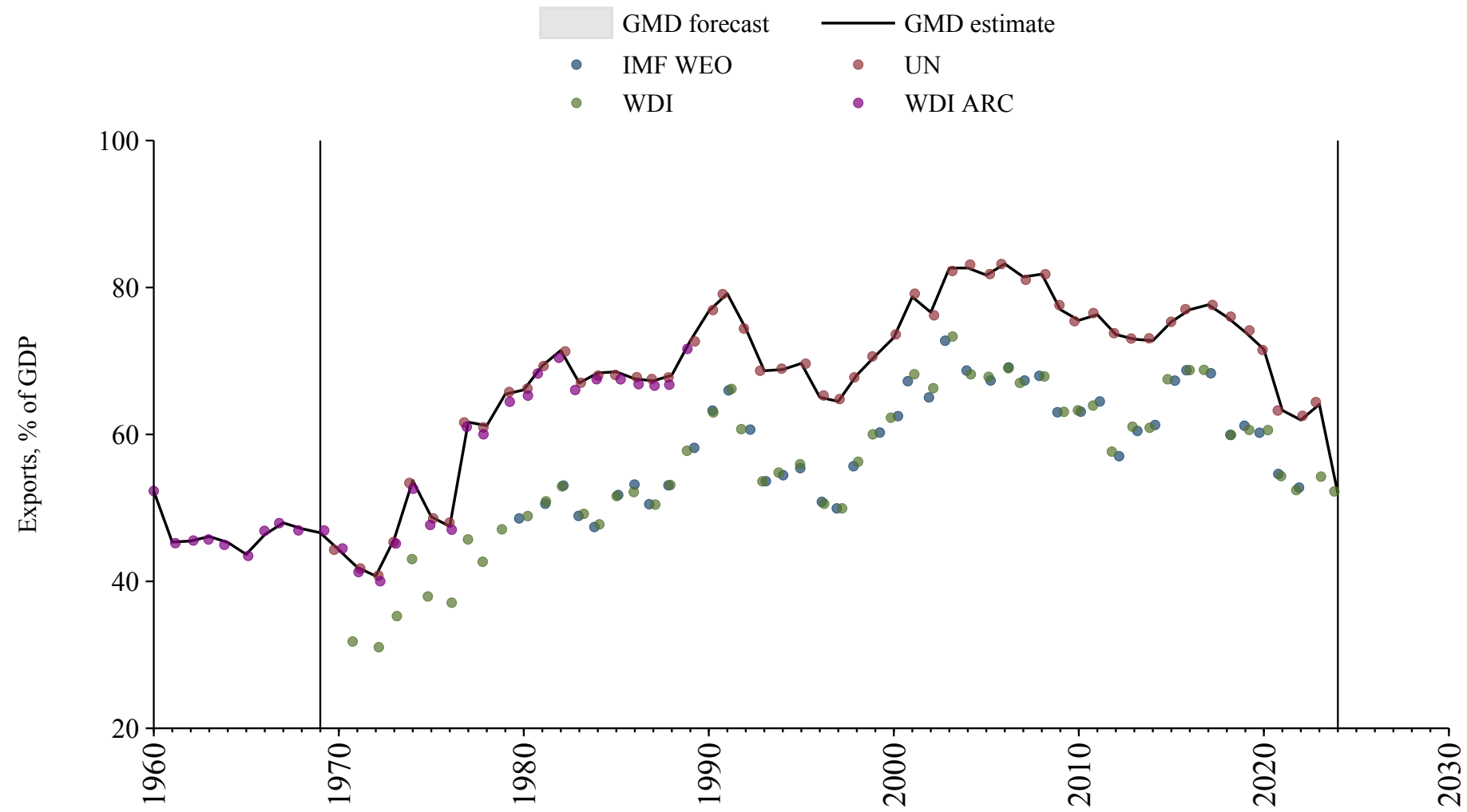

Qatar

Source	Time span	Notes
United Nations (2024)	1970 - 2023	Baseline source, overlaps with base year 2018.
WEO (2024b)	2024 - 2030	Spliced using overlapping data in 2031.

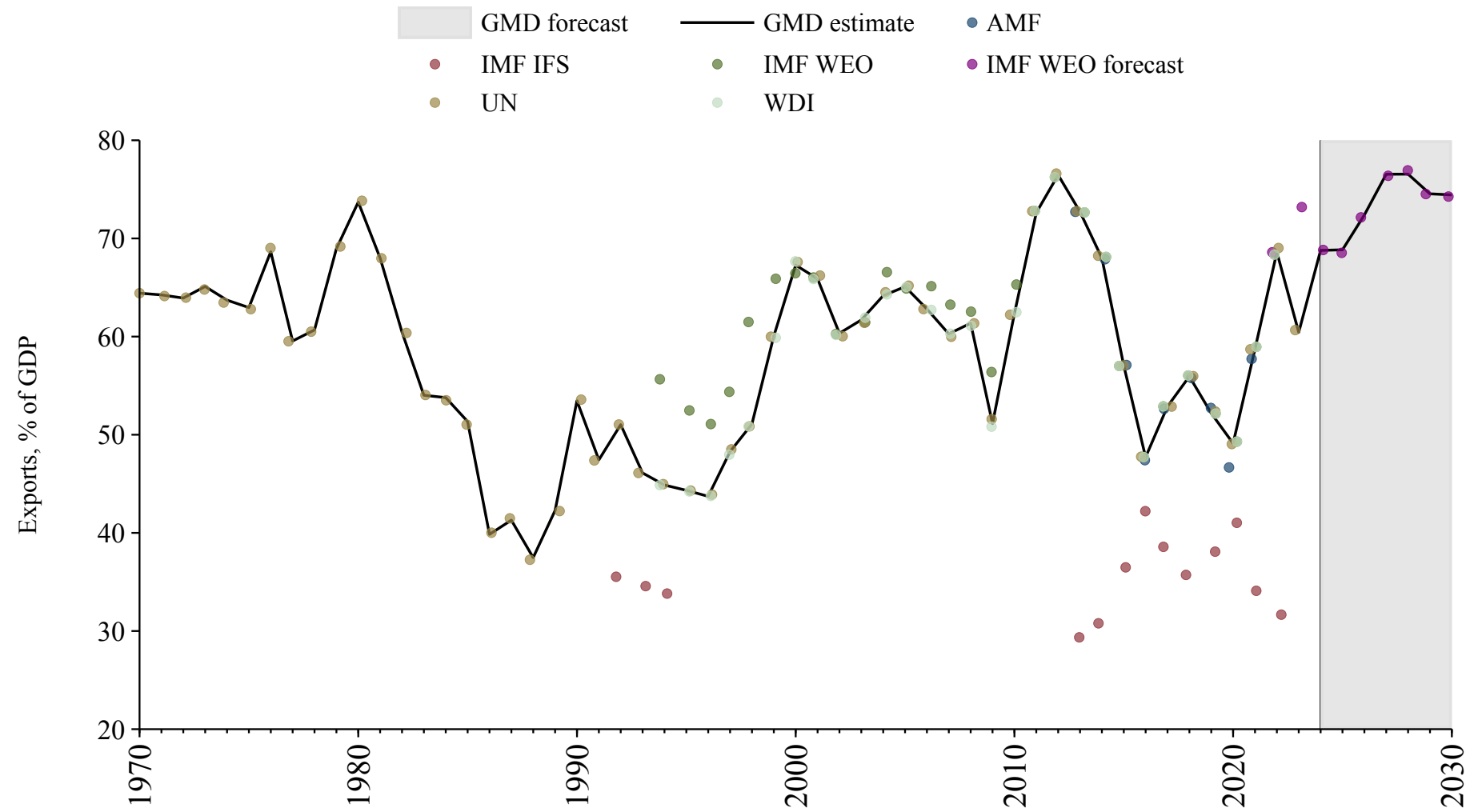

Republic of the Congo

Source	Time span	Notes
Mitchell (2013)	1955 - 1959	Spliced using overlapping data in 1960.
World Bank (2024)	1960 - 1968	Spliced using overlapping data in 1969.
International Monetary Fund (2025)	1969 - 1969	Spliced using overlapping data in 1970.
United Nations (2024)	1970 - 2023	Baseline source, overlaps with base year 2018.
World Bank (2024)	2024 - 2024	Spliced using overlapping data in 2025.
WEO (2024b)	2025 - 2030	Spliced using overlapping data in 2031.

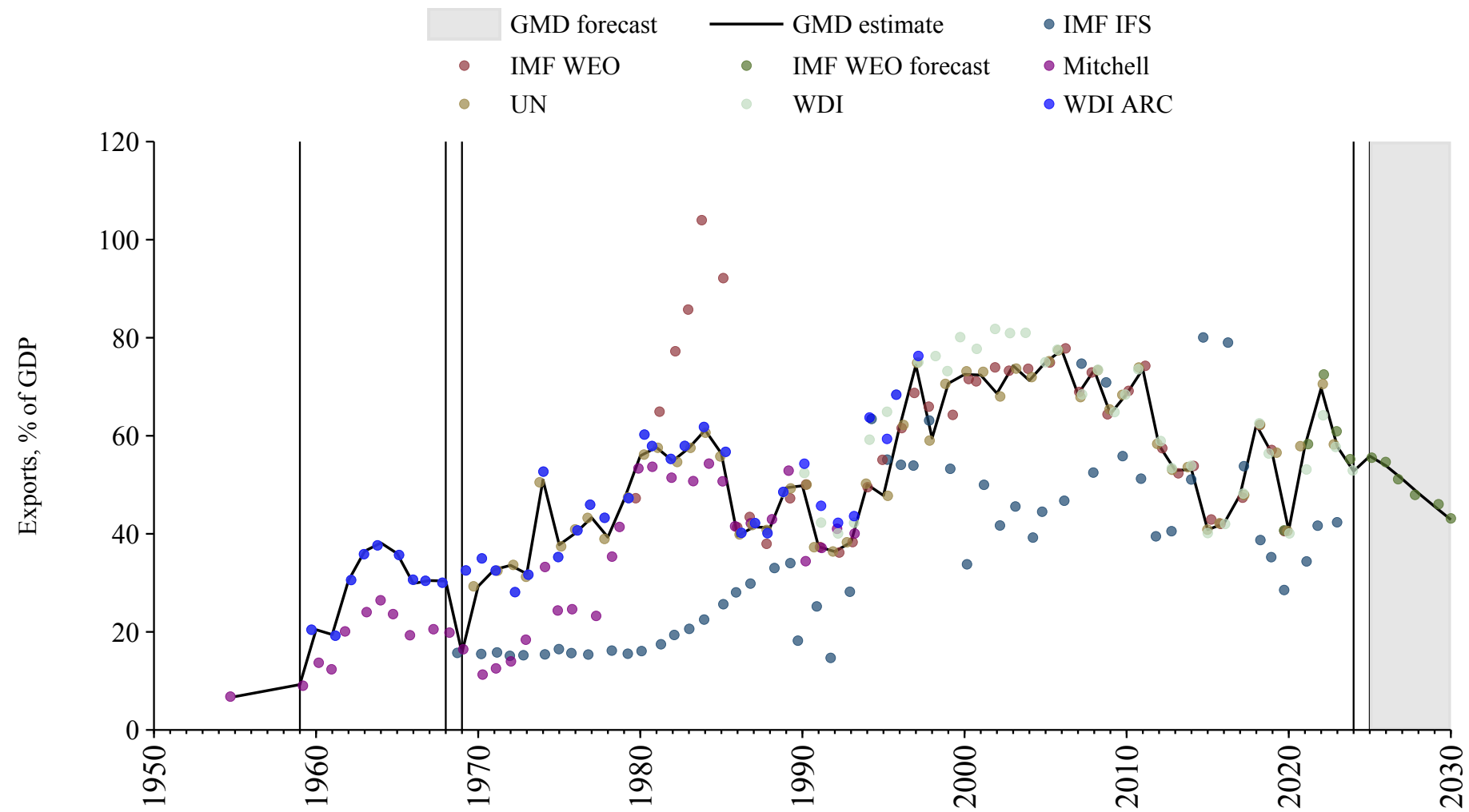

Romania

Source	Time span	Notes
National Bank of Serbia (2024)	1880 - 1947	Spliced using overlapping data in 1948.
United Nations (2024)	1948 - 1994	Spliced using overlapping data in 1995.
OECD Economic Outlook (2024)	1995 - 2026	Baseline source, overlaps with base year 2018.
WEO (2024b)	2027 - 2030	Spliced using overlapping data in 2031.

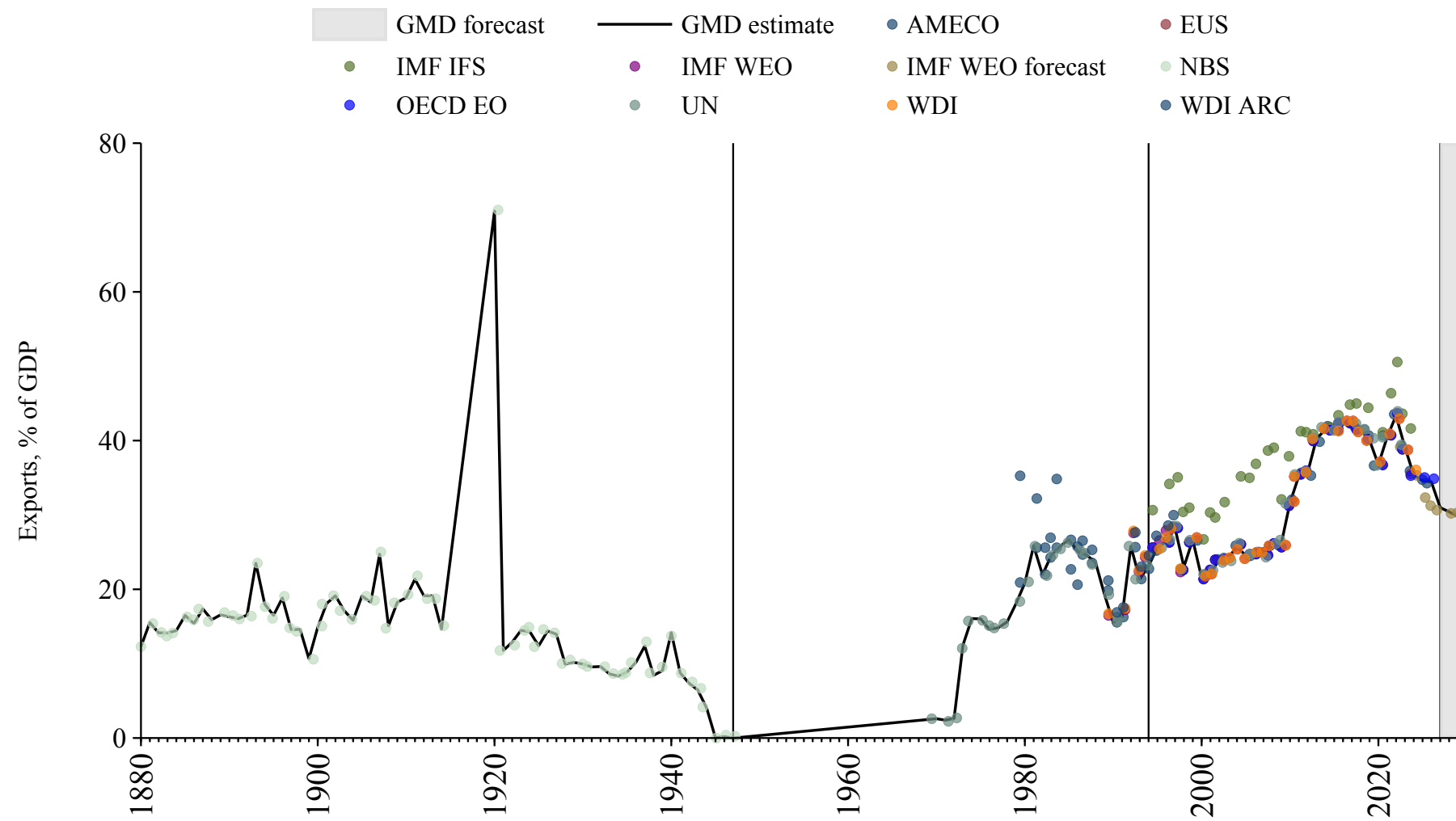

Russian Federation

Source	Time span	Notes
Mitchell (2013)	1928 - 1988	Spliced using overlapping data in 1989.
World Bank (2024)	1989 - 1989	Spliced using overlapping data in 1990.
United Nations (2024)	1990 - 2023	Baseline source, overlaps with base year 2018.
International Monetary Fund (2025)	2024 - 2024	Spliced using overlapping data in 2025.
WEO (2024b)	2025 - 2030	Spliced using overlapping data in 2031.

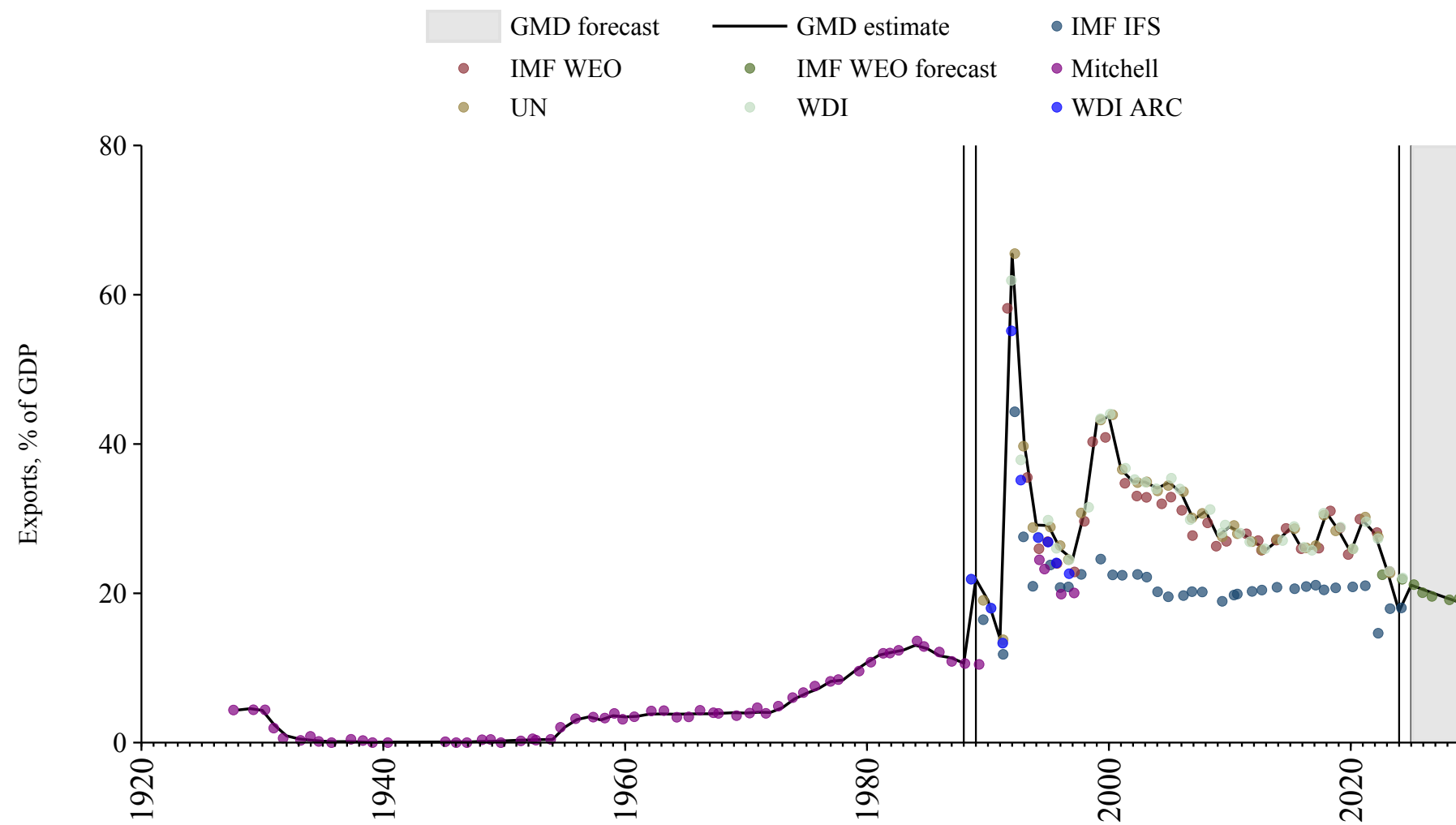

Rwanda

Source	Time span	Notes
World Bank (2024)	1960 - 1969	Spliced using overlapping data in 1970.
United Nations (2024)	1970 - 2023	Baseline source, overlaps with base year 2018.
International Monetary Fund (2025)	2024 - 2024	Spliced using overlapping data in 2025.
WEO (2024b)	2025 - 2030	Spliced using overlapping data in 2031.

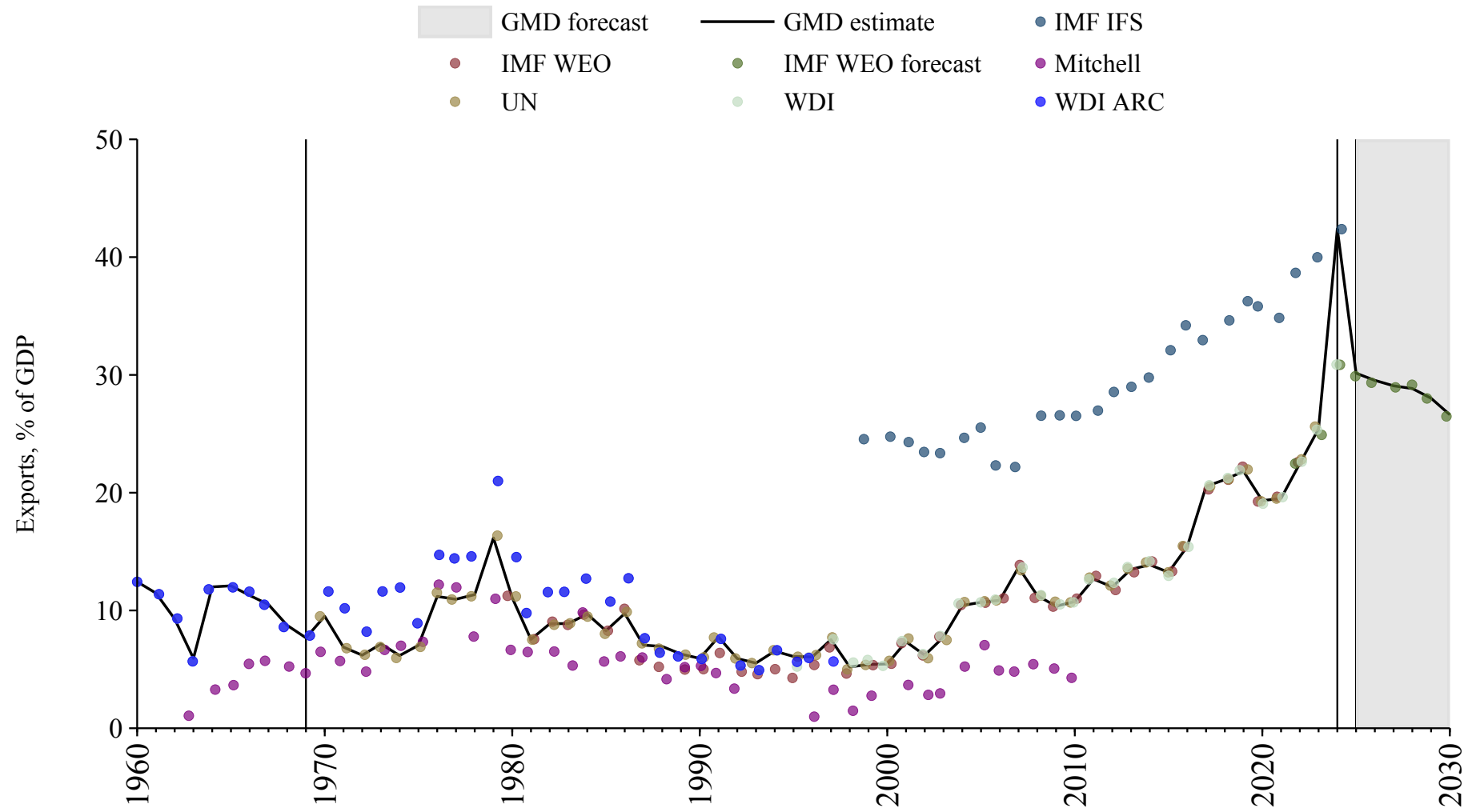

Sao Tome and Principe

Source	Time span	Notes
United Nations (2024)	1970 - 2023	Baseline source, overlaps with base year 2018.

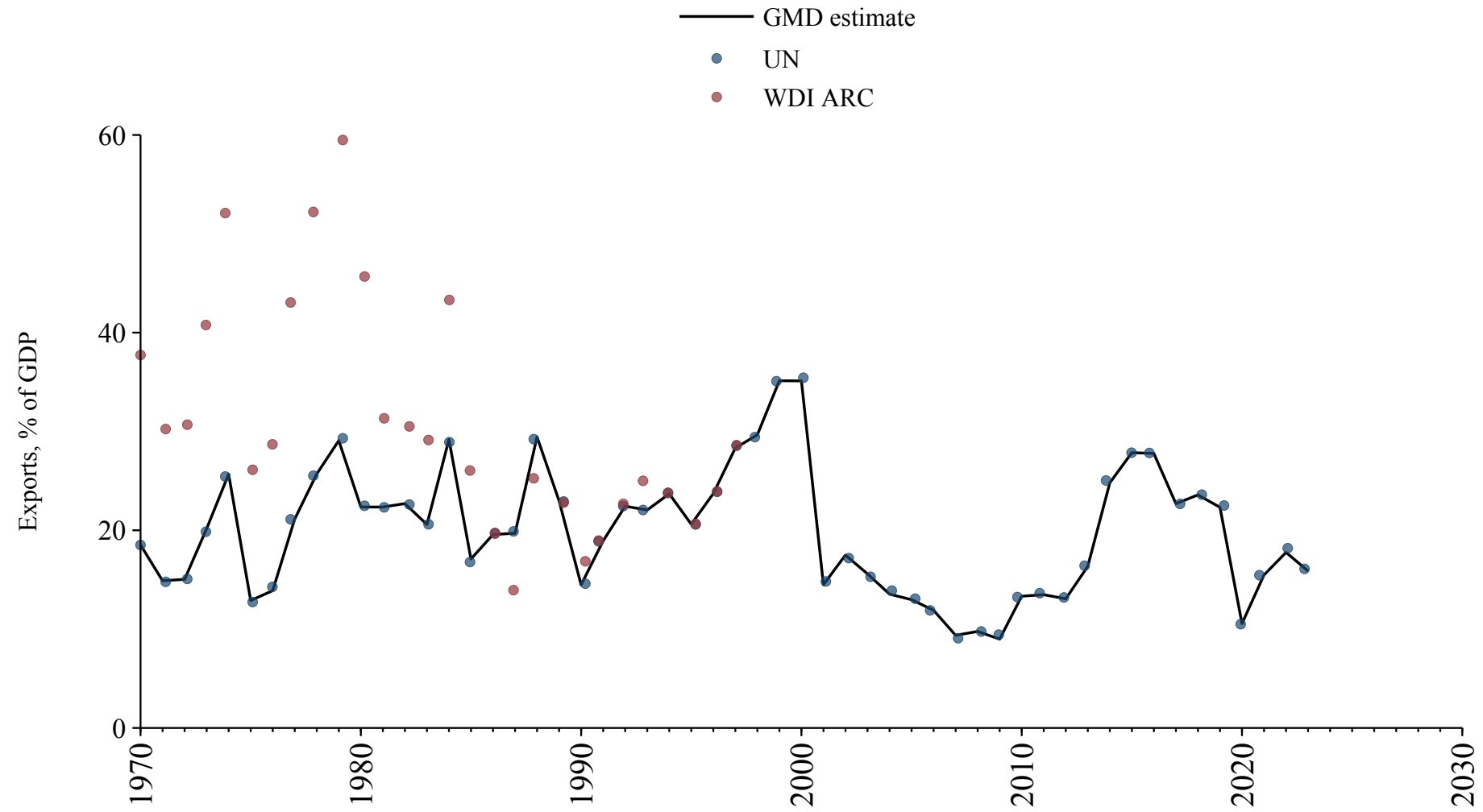

Saudi Arabia

Source	Time span	Notes
World Bank (Archives) (1999)	1960 - 1967	Spliced using overlapping data in 1968.
World Bank (2024)	1968 - 1969	Spliced using overlapping data in 1970.
United Nations (2024)	1970 - 2023	Baseline source, overlaps with base year 2018.
International Monetary Fund (2025)	2024 - 2024	Spliced using overlapping data in 2025.
WEO (2024b)	2025 - 2030	Spliced using overlapping data in 2031.

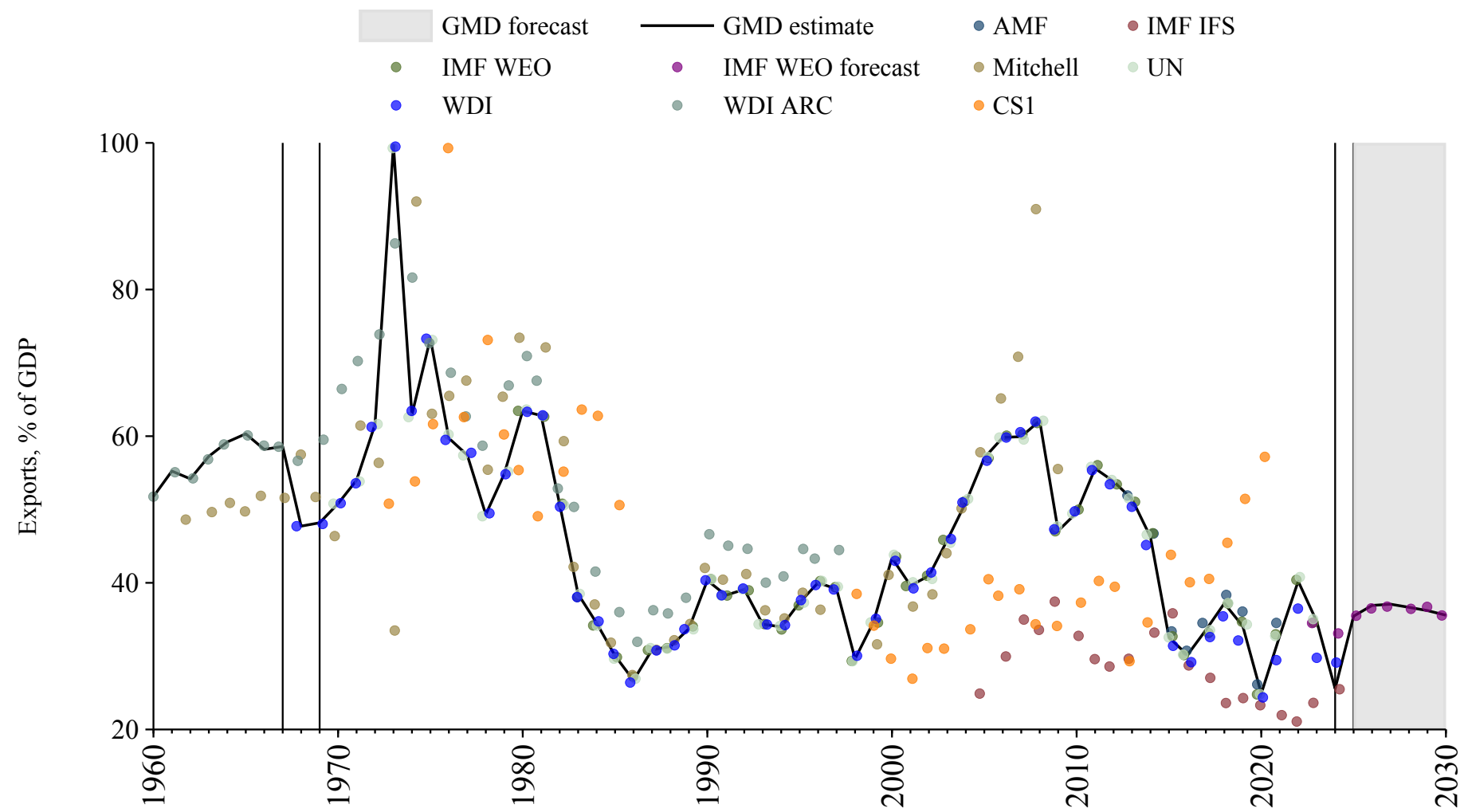

Senegal

Source	Time span	Notes
Mitchell (2013)	1959 - 1959	Spliced using overlapping data in 1960.
Banque centrale des États de l'Afrique de l'Ouest (2024)	1960 - 1969	Spliced using overlapping data in 1970.
United Nations (2024)	1970 - 2023	Baseline source, overlaps with base year 2018.
Banque centrale des États de l'Afrique de l'Ouest (2024)	2024 - 2024	Spliced using overlapping data in 2025.
WEO (2024b)	2025 - 2030	Spliced using overlapping data in 2031.

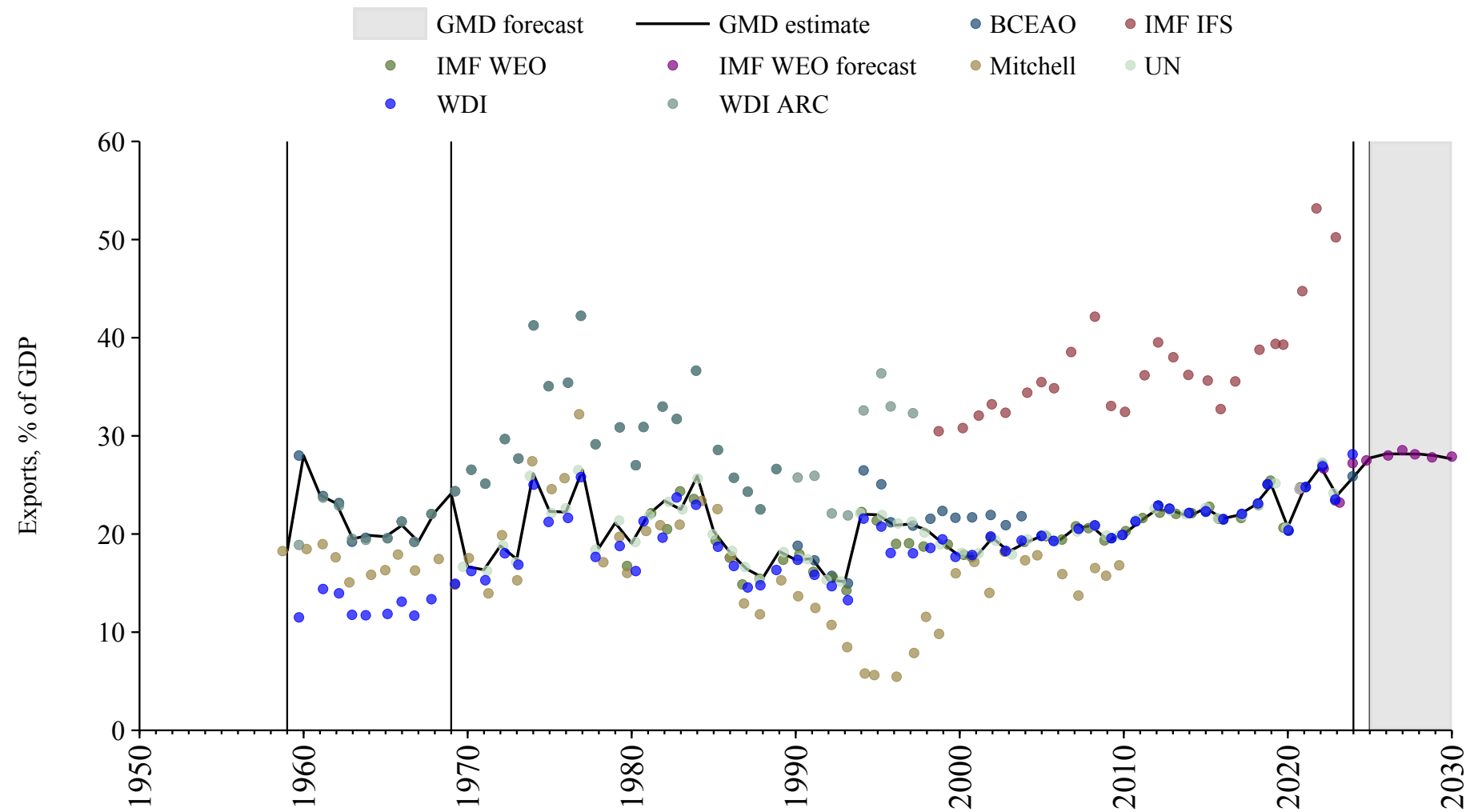

Serbia

Source	Time span	Notes
United Nations (2024)	1990 - 1994	Spliced using overlapping data in 1995.
Commission (2024)	1995 - 2024	Baseline source, overlaps with base year 2018.
WEO (2024b)	2025 - 2030	Spliced using overlapping data in 2031.

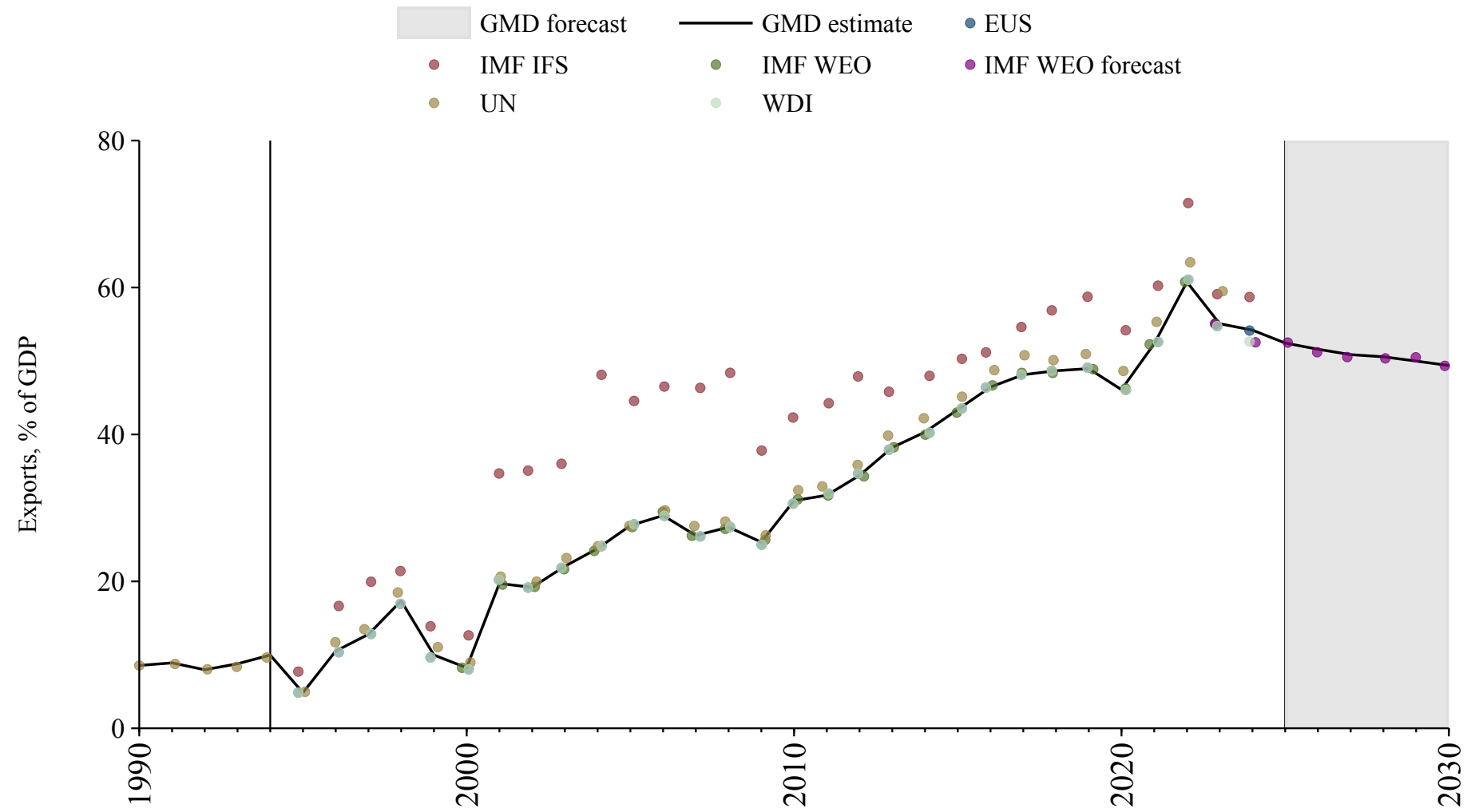

Seychelles

Source	Time span	Notes
United Nations (2024)	1970 - 2023	Baseline source, overlaps with base year 2018.
International Monetary Fund (2025)	2024 - 2024	Spliced using overlapping data in 2025.
WEO (2024b)	2025 - 2030	Spliced using overlapping data in 2031.

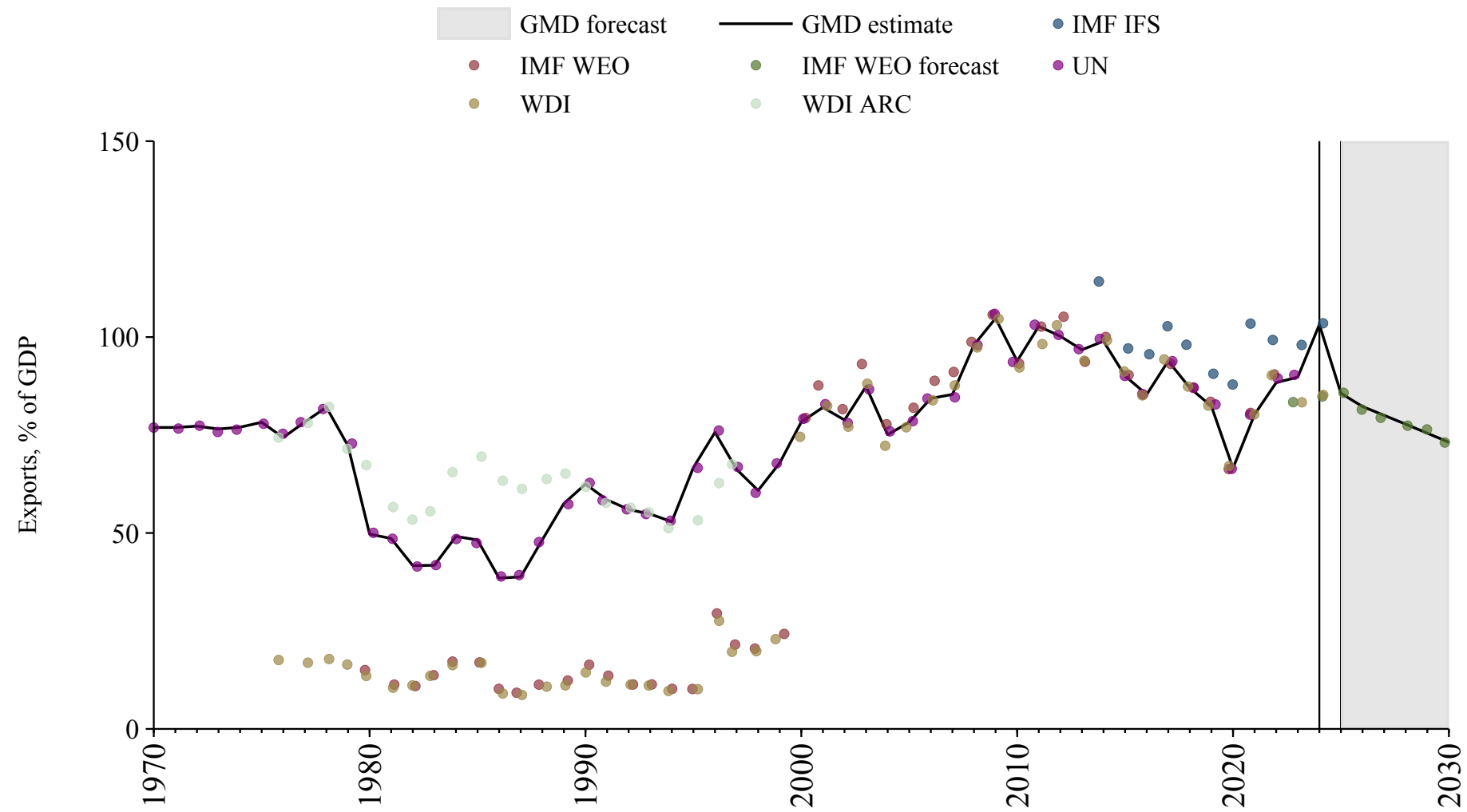

Sierra Leone

Source	Time span	Notes
Mitchell (2013)	1963 - 1963	Spliced using overlapping data in 1964.
World Bank (2024)	1964 - 1969	Spliced using overlapping data in 1970.
United Nations (2024)	1970 - 2023	Baseline source, overlaps with base year 2018.
World Bank (2024)	2024 - 2024	Spliced using overlapping data in 2025.
WEO (2024b)	2025 - 2030	Spliced using overlapping data in 2031.

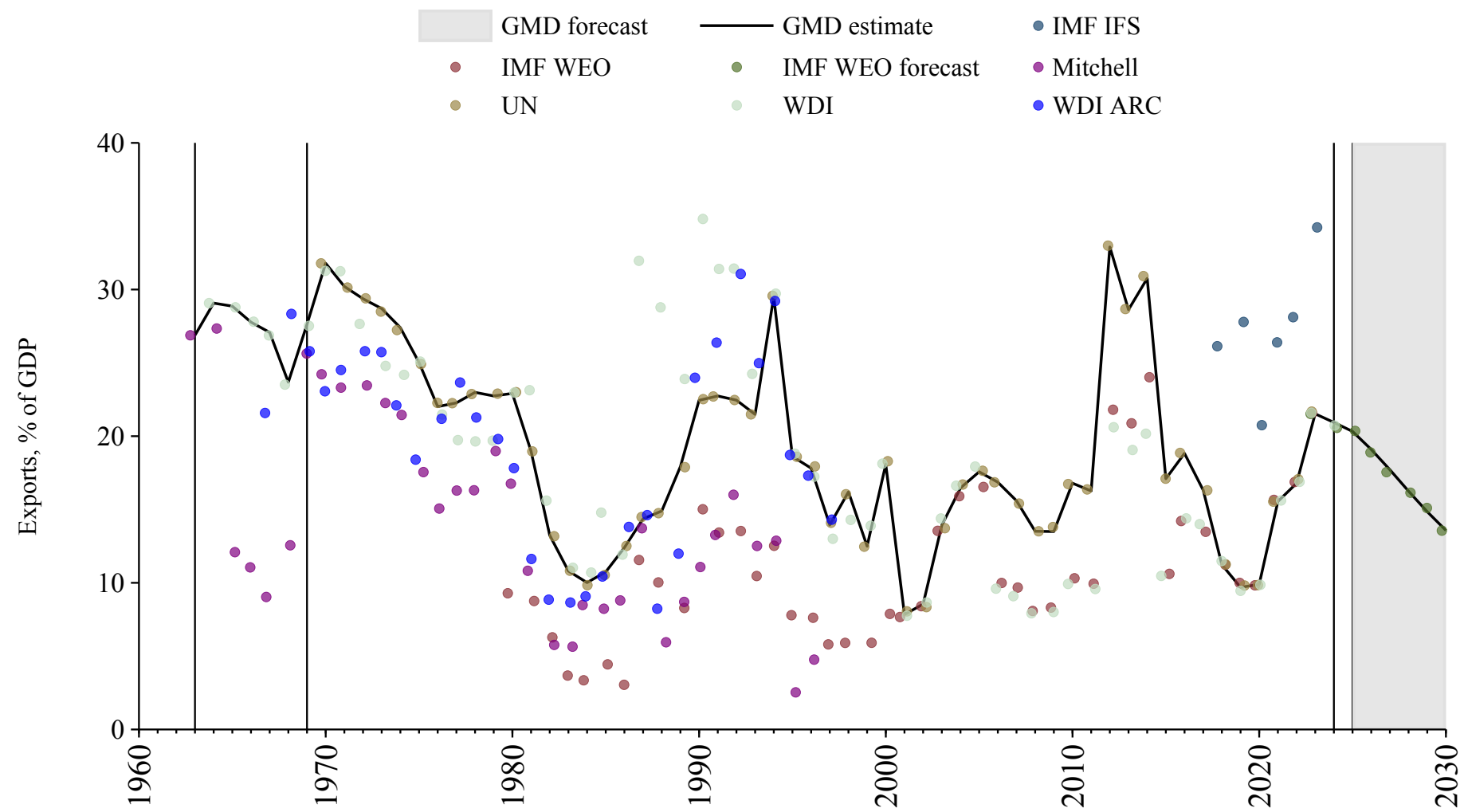

Singapore

Source	Time span	Notes
International Monetary Fund (2025)	1960 - 1969	Spliced using overlapping data in 1970.
United Nations (2024)	1970 - 2023	Baseline source, overlaps with base year 2018.
International Monetary Fund (2025)	2024 - 2024	Spliced using overlapping data in 2025.
WEO (2024b)	2025 - 2030	Spliced using overlapping data in 2031.

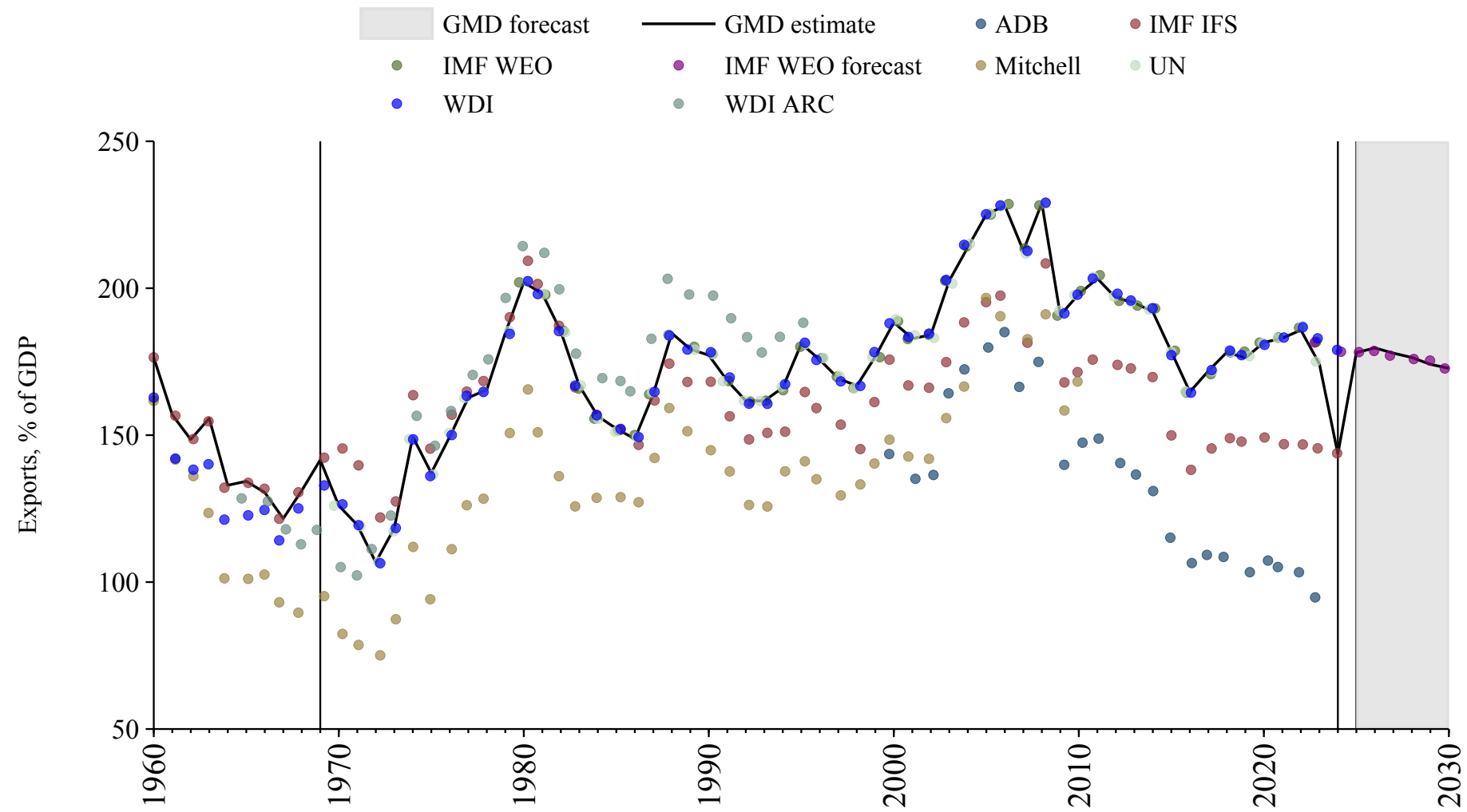

Slovakia

Source	Time span	Notes
World Bank (Archives) (1999)	1987 - 1989	Spliced using overlapping data in 1990.
OECD Economic Outlook (2024)	1990 - 2026	Baseline source, overlaps with base year 2018.
WEO (2024b)	2027 - 2030	Spliced using overlapping data in 2031.

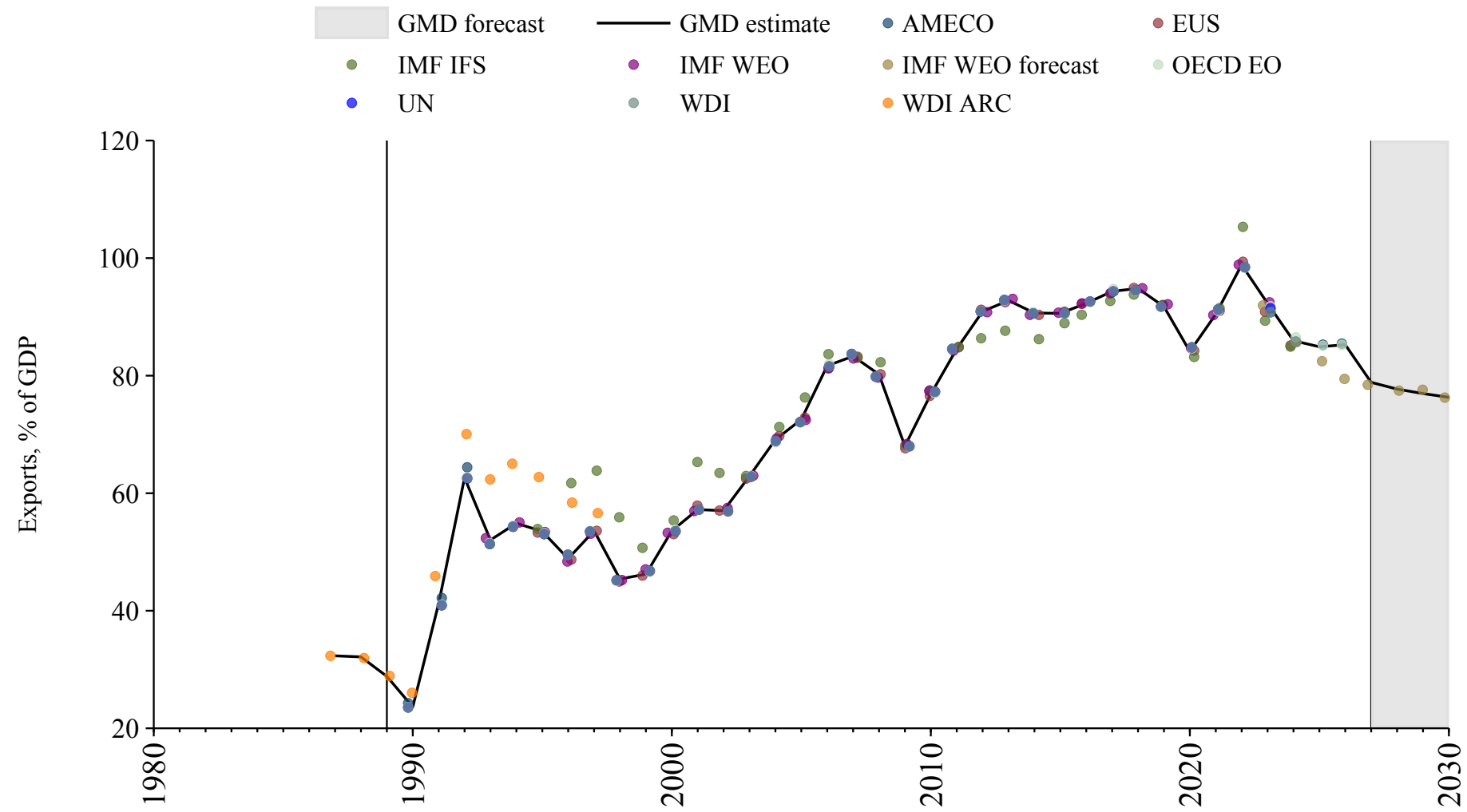

Slovenia

Source	Time span	Notes
United Nations (2024)	1990 - 1994	Spliced using overlapping data in 1995.
OECD Economic Outlook (2024)	1995 - 2026	Baseline source, overlaps with base year 2018.
WEO (2024b)	2027 - 2030	Spliced using overlapping data in 2031.

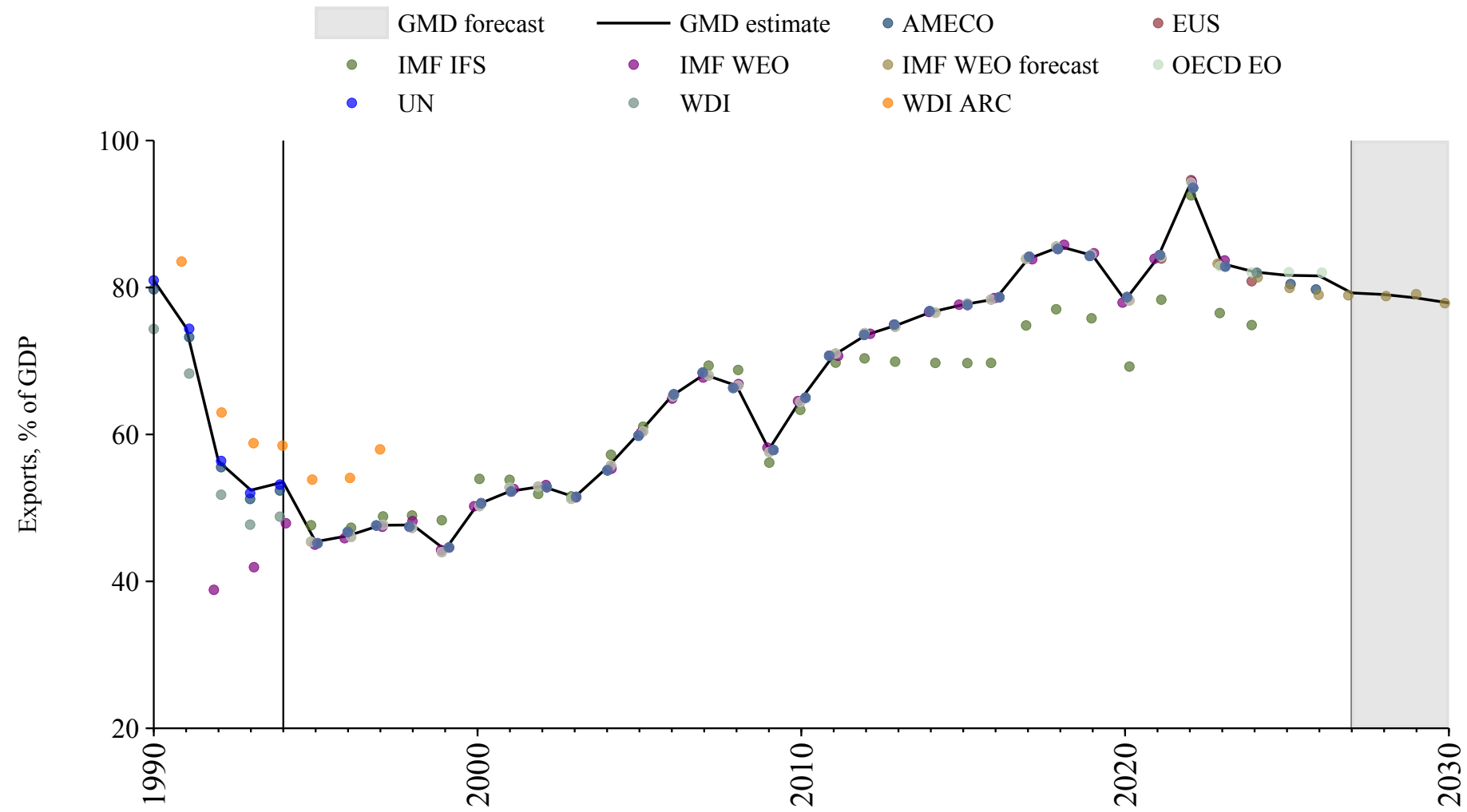

Somalia

Source	Time span	Notes
World Bank (2024)	1960 - 1969	Spliced using overlapping data in 1970.
United Nations (2024)	1970 - 2023	Baseline source, overlaps with base year 2018.
World Bank (2024)	2024 - 2024	Spliced using overlapping data in 2025.

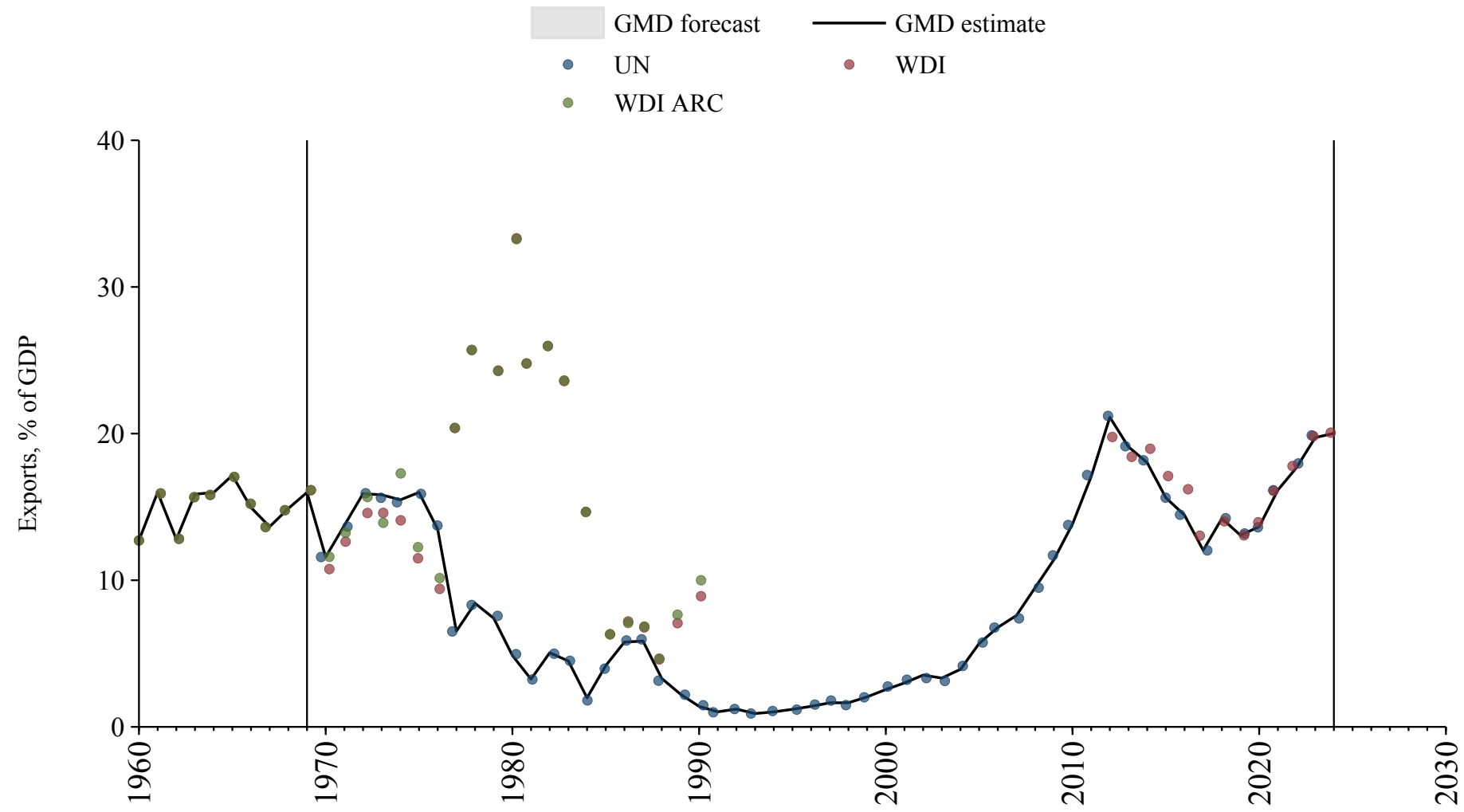

South Africa

Source	Time span	Notes
Mitchell (2013)	1911 - 1959	Spliced using overlapping data in 1960.
OECD Economic Outlook (2024)	1960 - 2026	Baseline source, overlaps with base year 2018.
WEO (2024b)	2027 - 2030	Spliced using overlapping data in 2031.

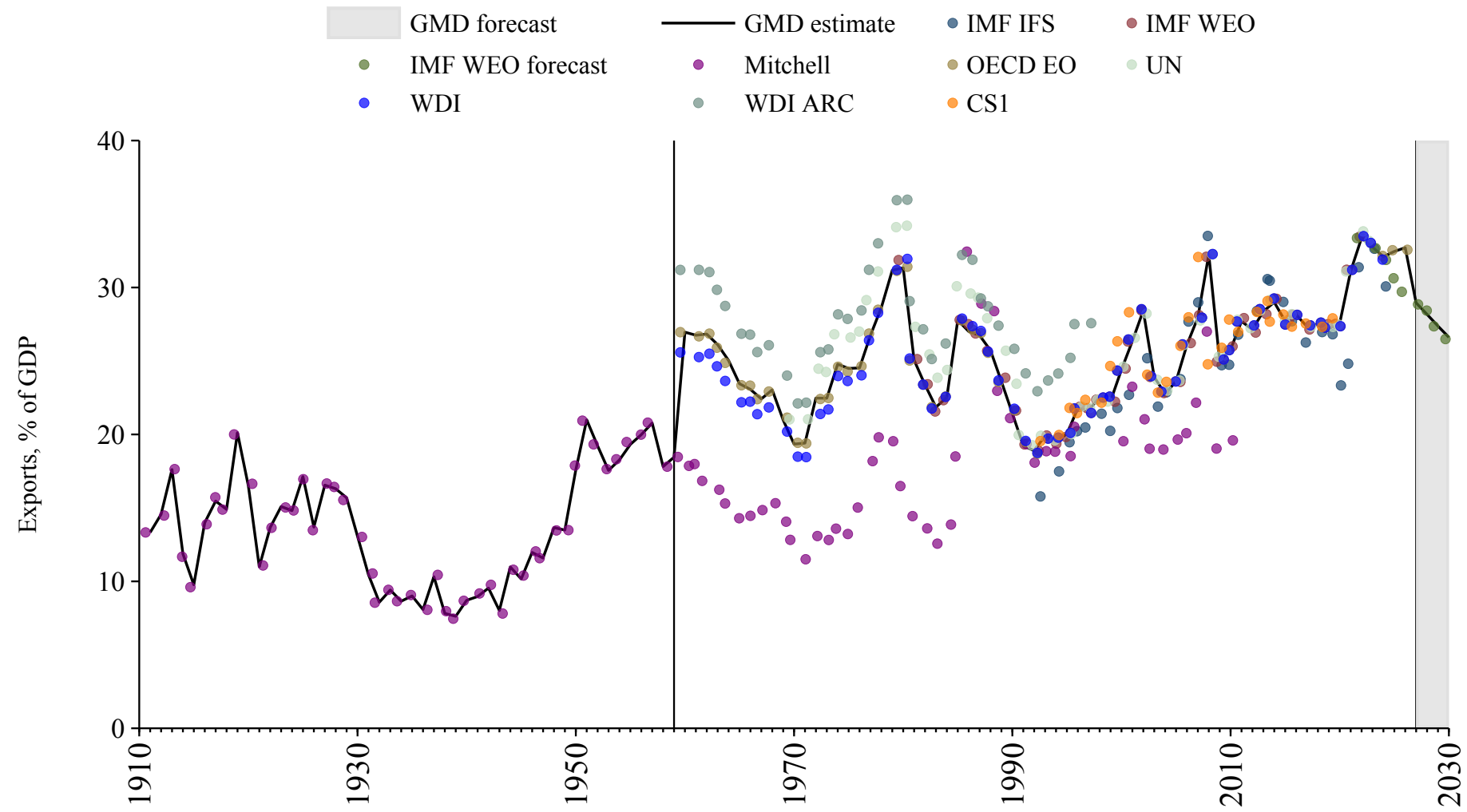

South Korea

Source	Time span	Notes
Mitchell (2013)	1957 - 1959	Spliced using overlapping data in 1960.
OECD Economic Outlook (2024)	1960 - 2026	Baseline source, overlaps with base year 2018.
WEO (2024b)	2027 - 2030	Spliced using overlapping data in 2031.

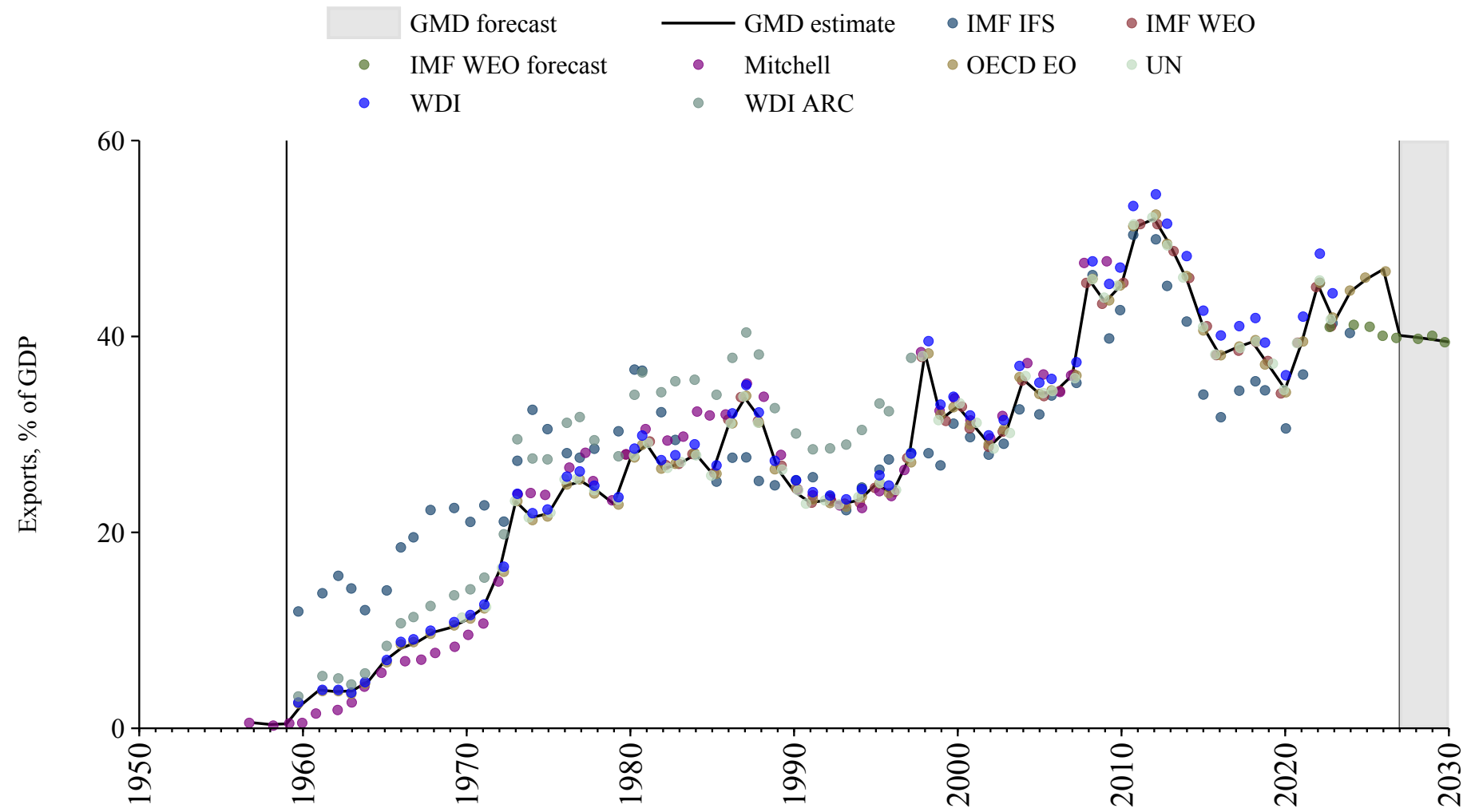

South Sudan

Source	Time span	Notes
United Nations (2024)	2008 - 2023	Baseline source, overlaps with base year 2018.

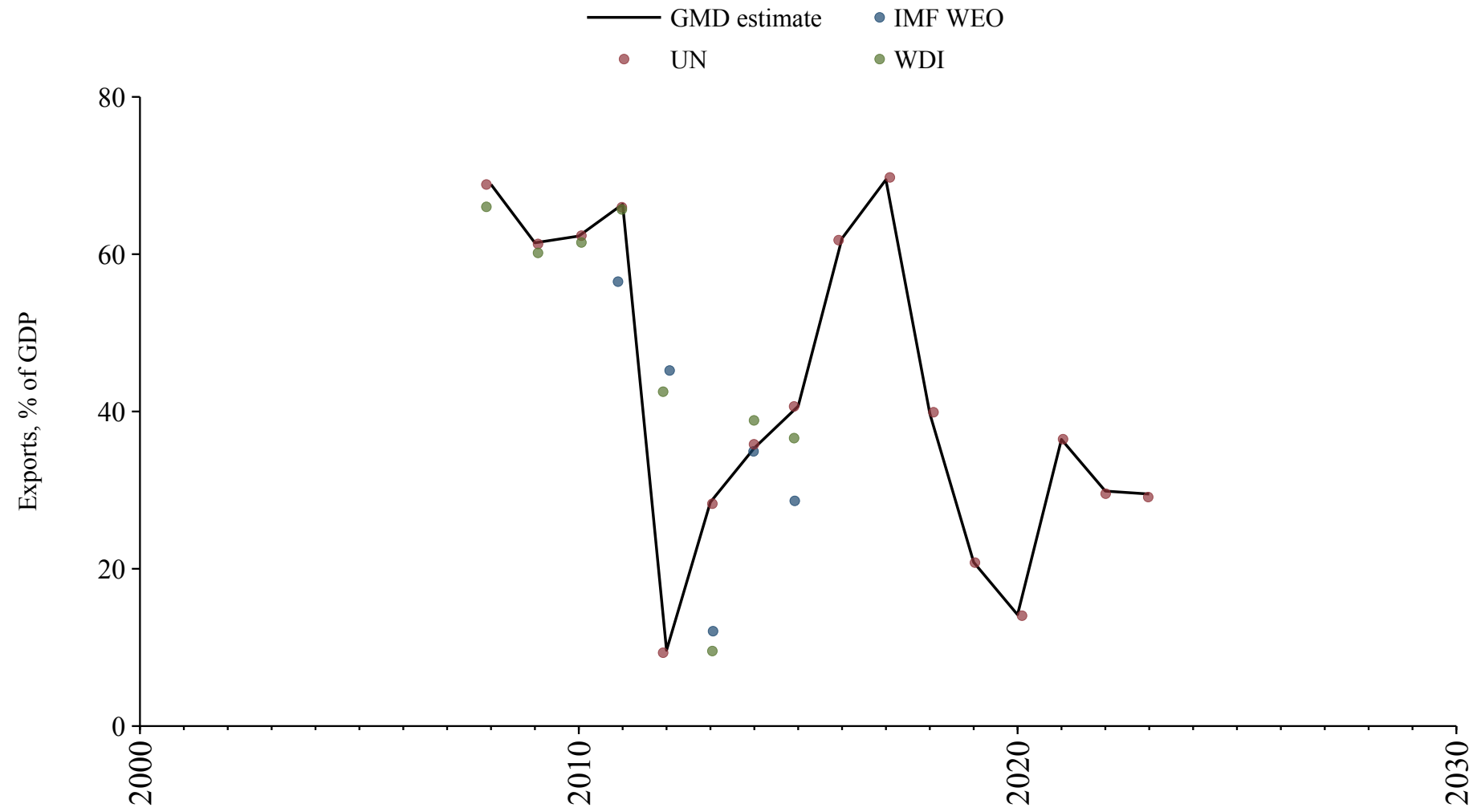

Spain

Source	Time span	Notes
Banco de España (2021)	1850 - 1869	Spliced using overlapping data in 1870.
Jordà et al. (2017)	1870 - 1959	Spliced using overlapping data in 1960.
OECD Economic Outlook (2024)	1960 - 2026	Baseline source, overlaps with base year 2018.
WEO (2024b)	2027 - 2030	Spliced using overlapping data in 2031.

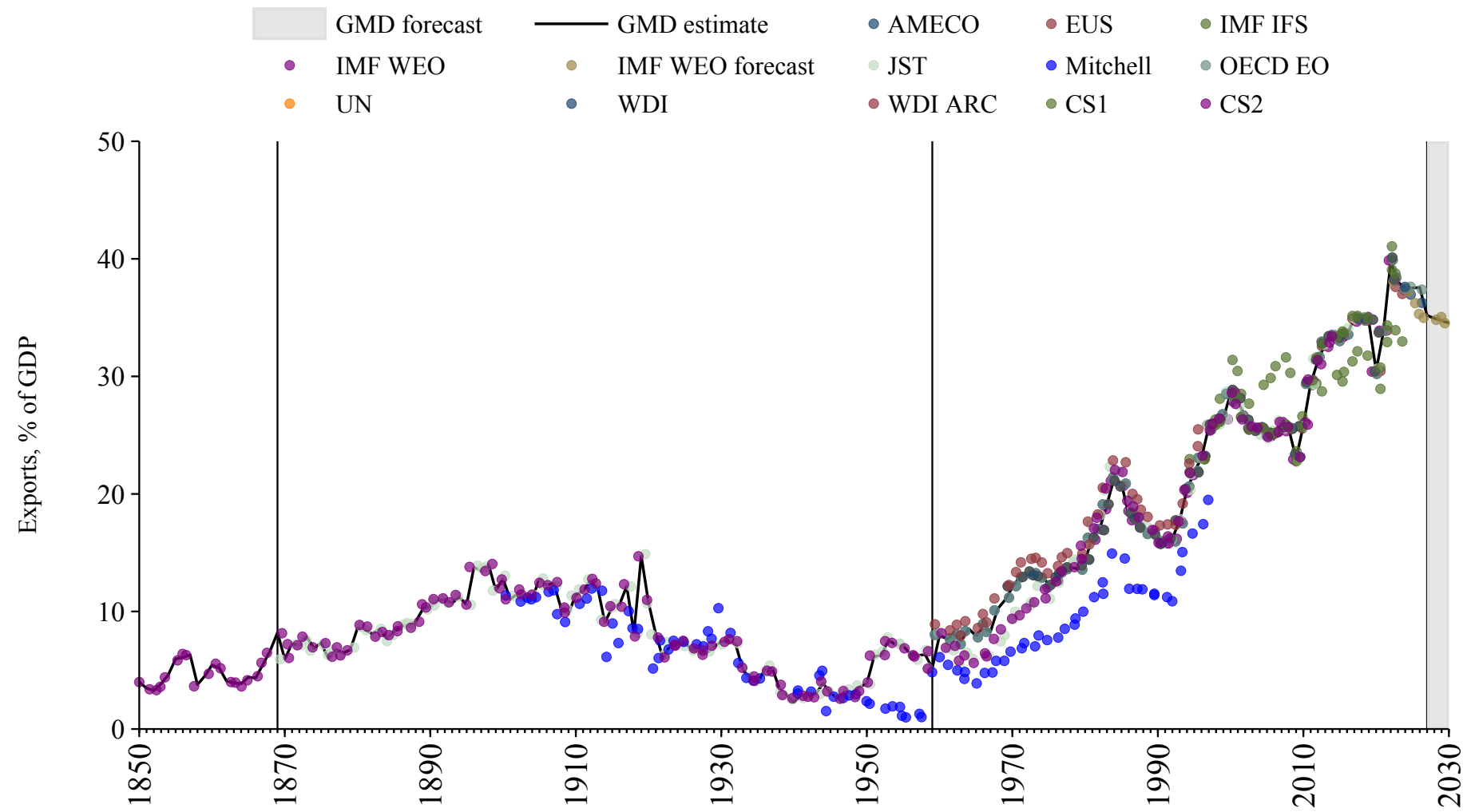

Sri Lanka

Source	Time span	Notes
Mitchell (2013)	1947 - 1959	Spliced using overlapping data in 1960.
World Bank (2024)	1960 - 1969	Spliced using overlapping data in 1970.
United Nations (2024)	1970 - 2023	Baseline source, overlaps with base year 2018.
International Monetary Fund (2025)	2024 - 2024	Spliced using overlapping data in 2025.

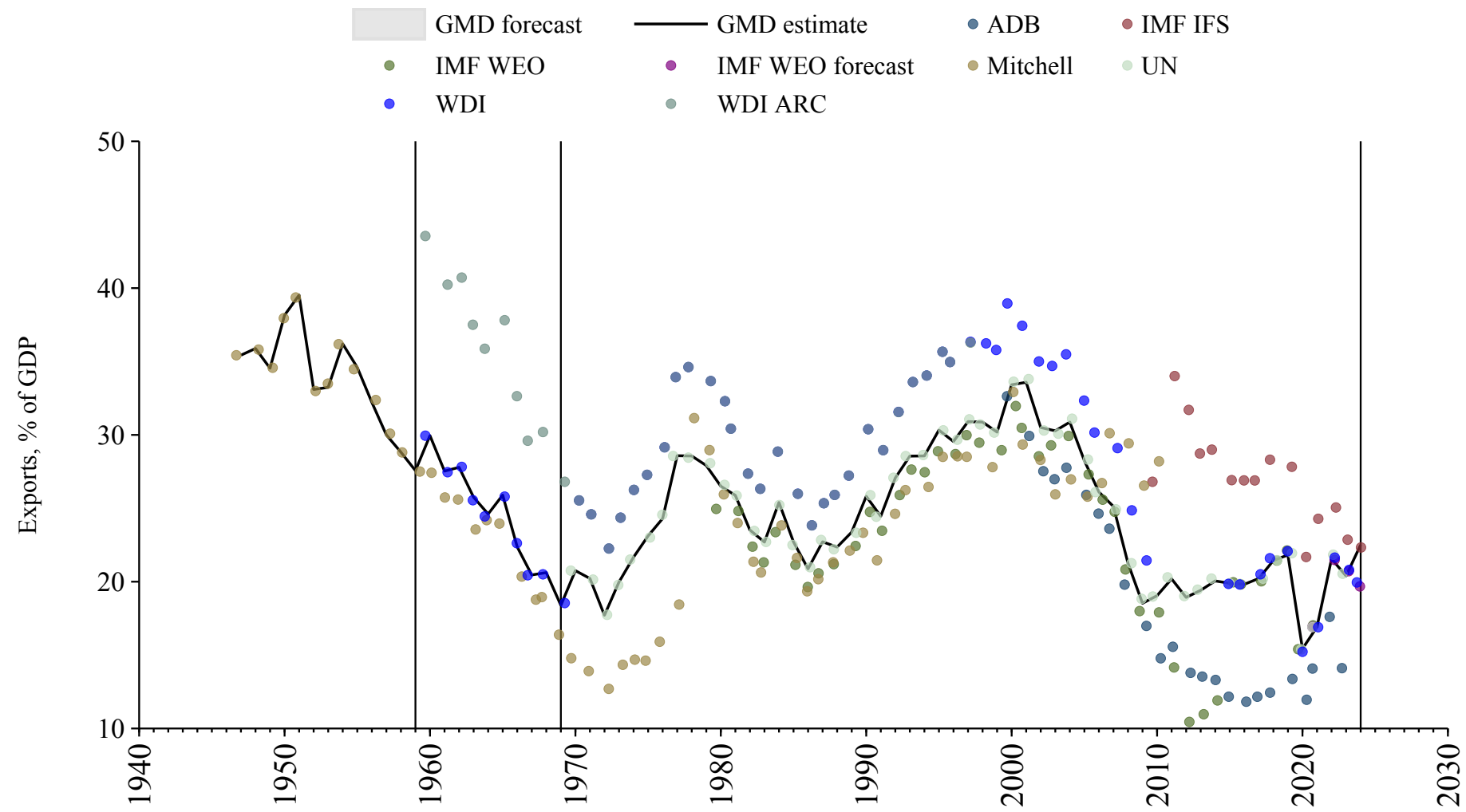

Sudan

Source	Time span	Notes
Mitchell (2013)	1955 - 1959	Spliced using overlapping data in 1960.
World Bank (2024)	1960 - 1979	Spliced using overlapping data in 1980.
WEO (2024a)	1980 - 2007	Spliced using overlapping data in 2008.
United Nations (2024)	2008 - 2023	Baseline source, overlaps with base year 2018.
World Bank (2024)	2024 - 2024	Spliced using overlapping data in 2025.
WEO (2024b)	2025 - 2030	Spliced using overlapping data in 2031.

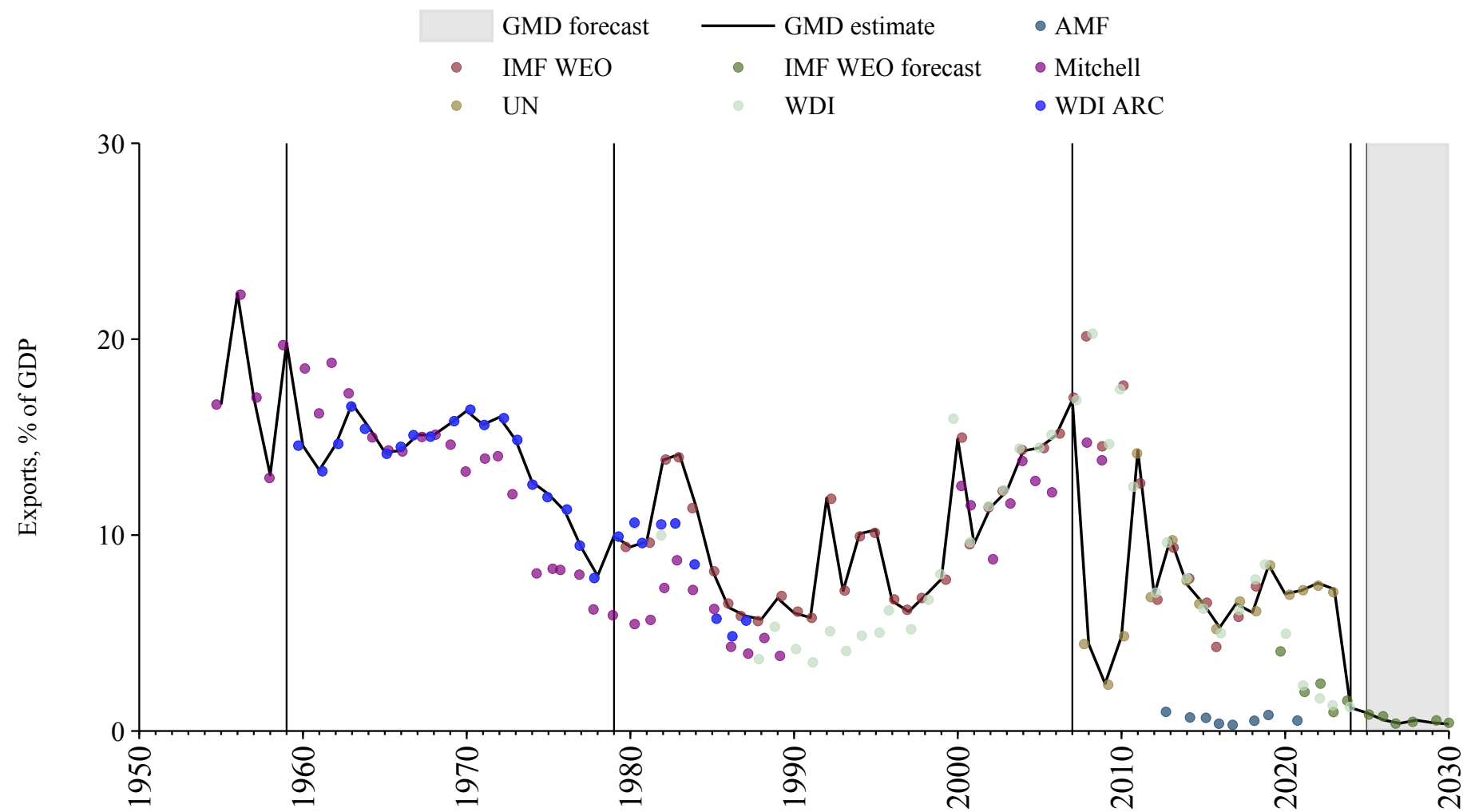

Suriname

Source	Time span	Notes
World Bank (Archives) (1999)	1960 - 1969	Spliced using overlapping data in 1970.
United Nations (2024)	1970 - 2023	Baseline source, overlaps with base year 2018.
WEO (2024b)	2024 - 2030	Spliced using overlapping data in 2031.

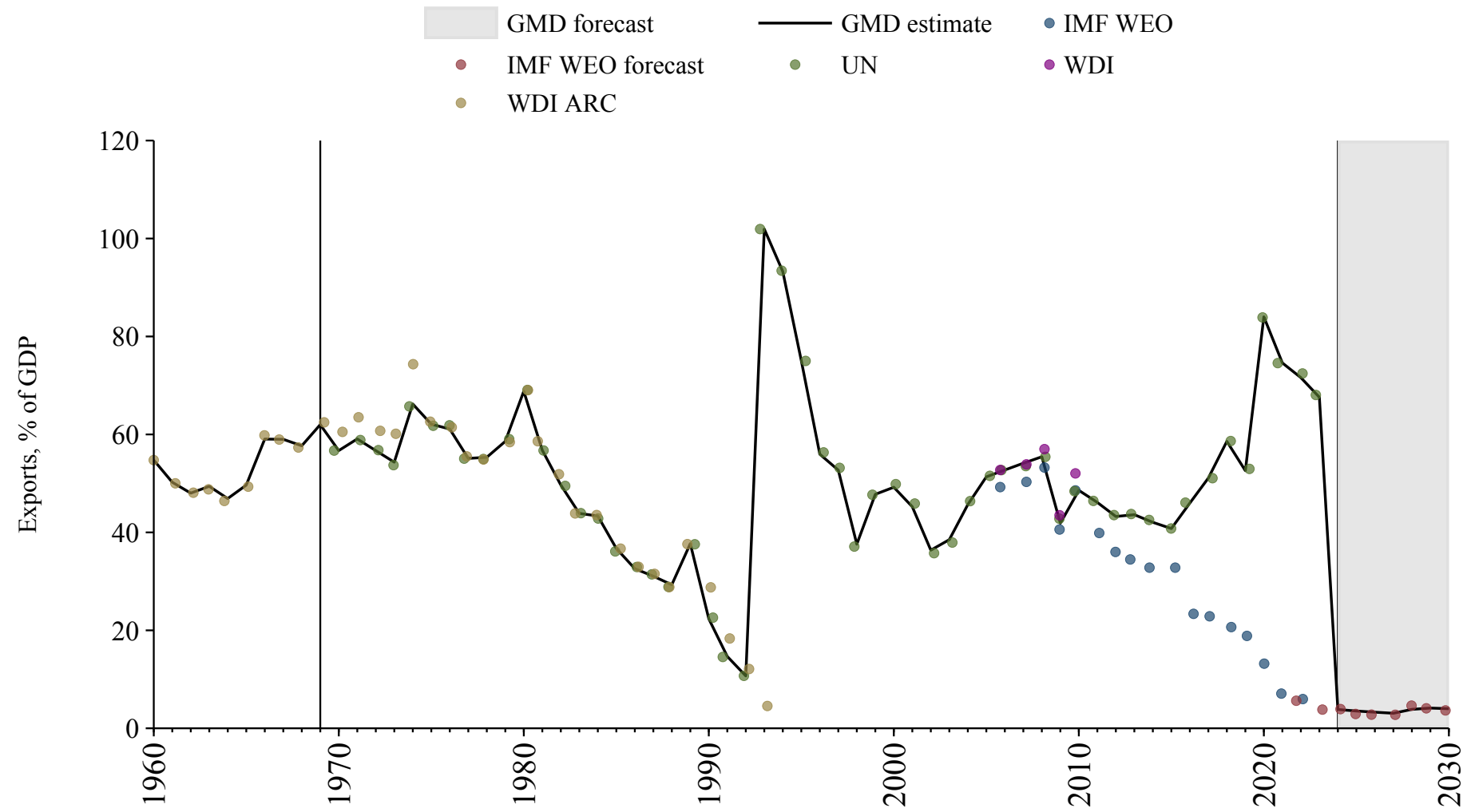

Sweden

Source	Time span	Notes
Krantz	1800 - 1869	Spliced using overlapping data in 1870.
Jordà et al. (2017)	1870 - 1959	Spliced using overlapping data in 1960.
OECD Economic Outlook (2024)	1960 - 2026	Baseline source, overlaps with base year 2018.
WEO (2024b)	2027 - 2030	Spliced using overlapping data in 2031.

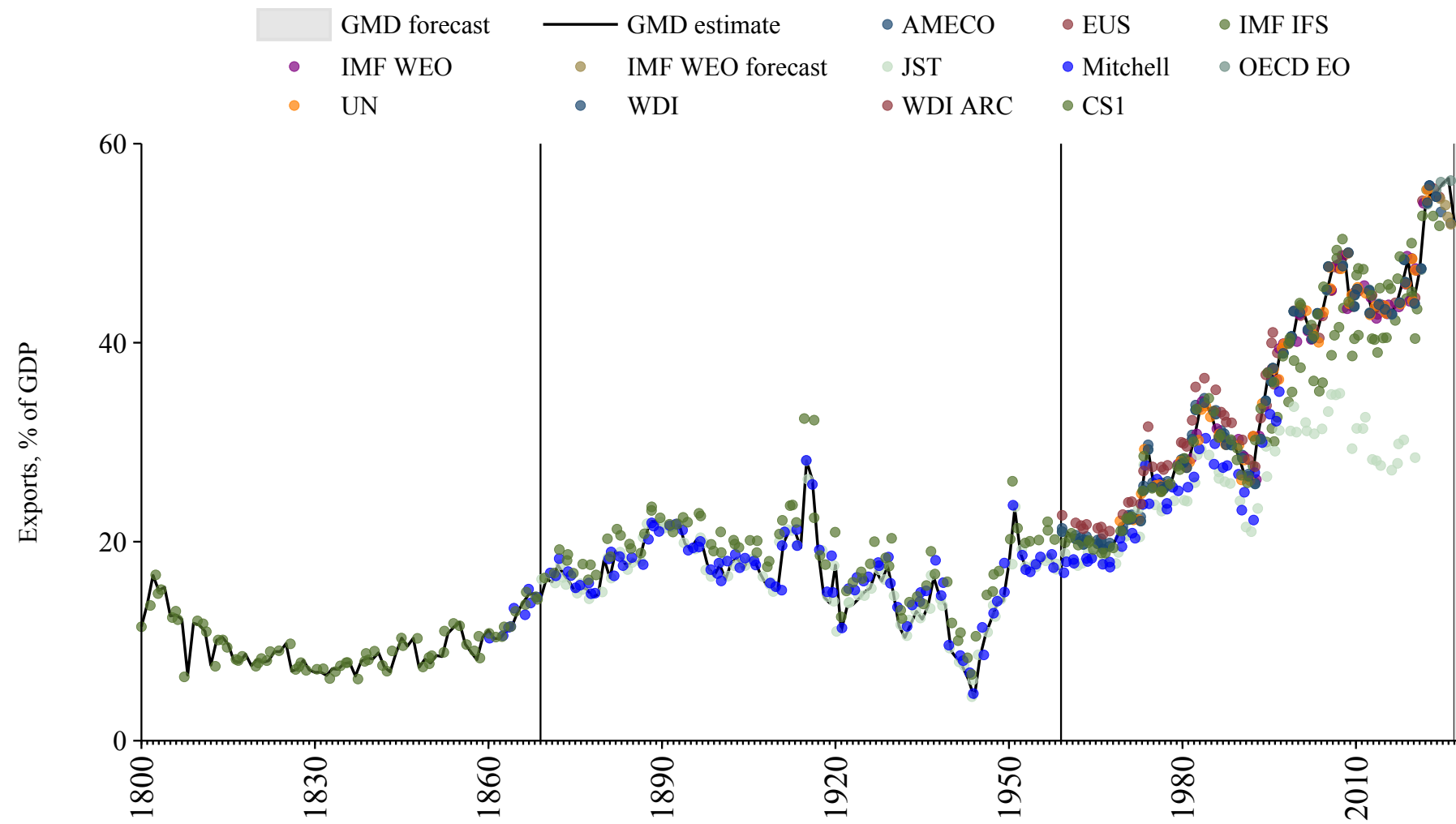

Switzerland

Source	Time span	Notes
Jordà et al. (2017)	1885 - 1964	Spliced using overlapping data in 1965.
OECD Economic Outlook (2024)	1965 - 2026	Baseline source, overlaps with base year 2018.
WEO (2024b)	2027 - 2030	Spliced using overlapping data in 2031.

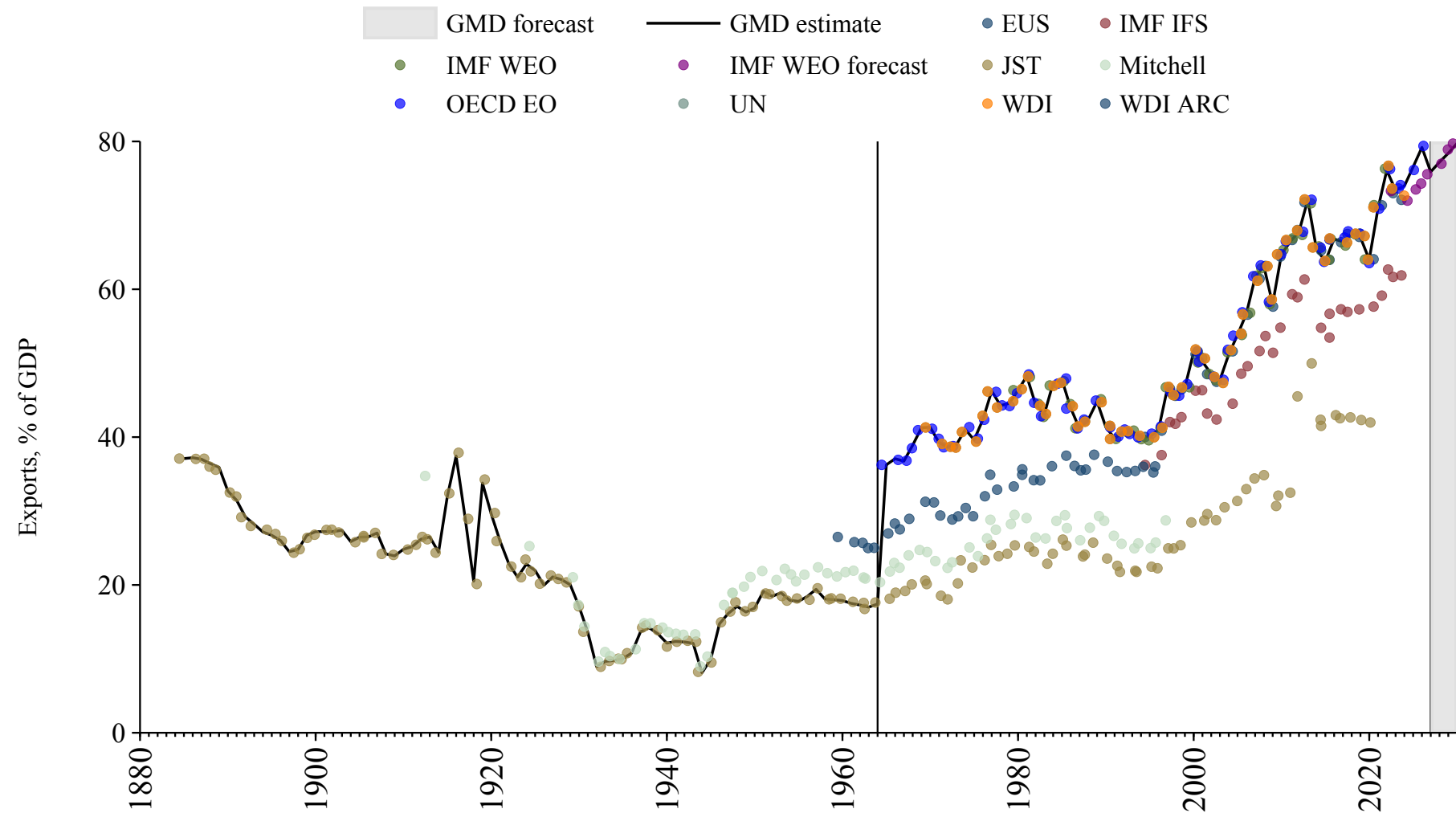

Syria

Source	Time span	Notes
World Bank (2024)	1960 - 1969	Spliced using overlapping data in 1970.
United Nations (2024)	1970 - 2023	Baseline source, overlaps with base year 2018.

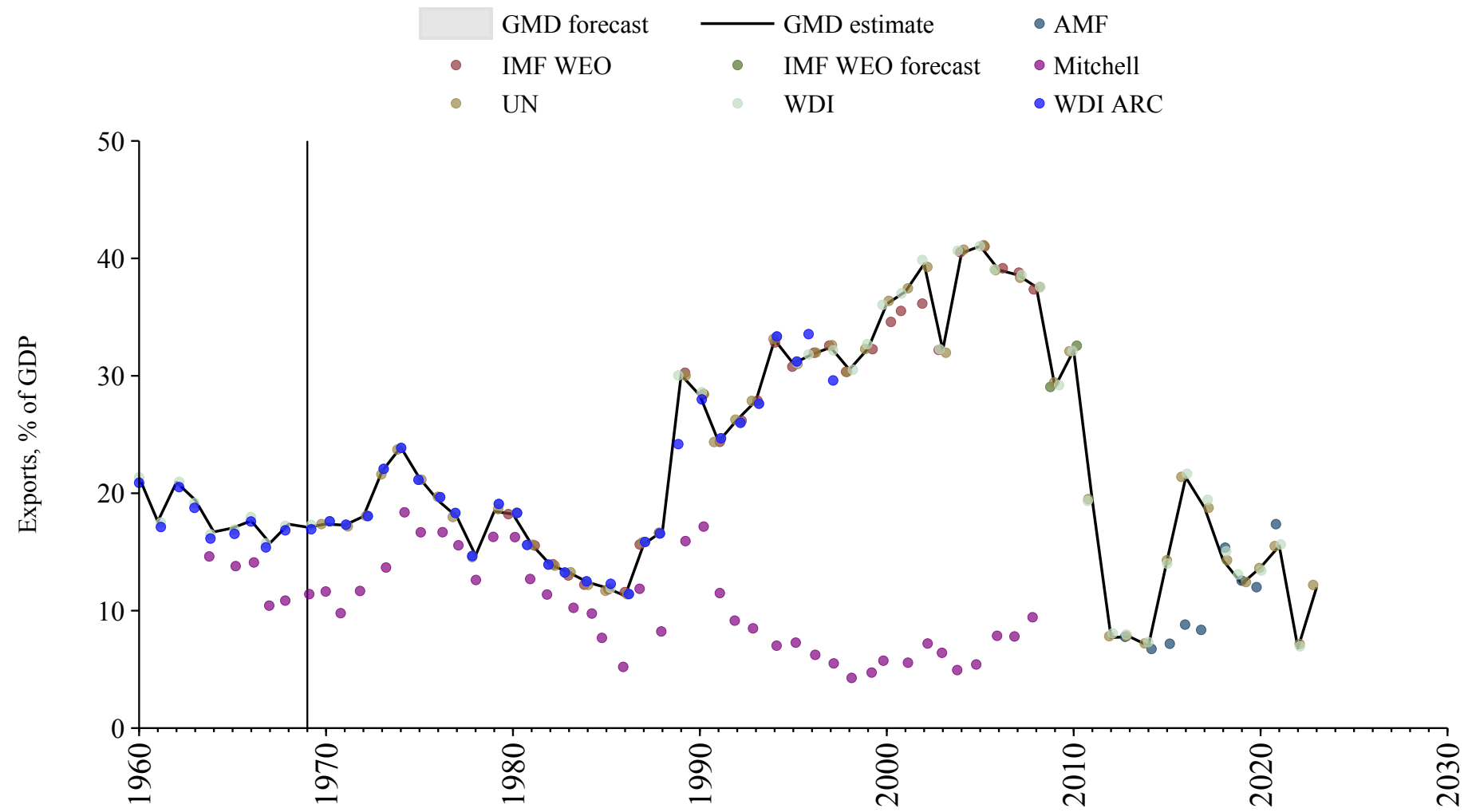

Taiwan

Source	Time span	Notes
Mitchell (2013)	1903 - 1999	Spliced using overlapping data in 2000.
Asian Development Bank (2024)	2000 - 2023	Baseline source, overlaps with base year 2018.

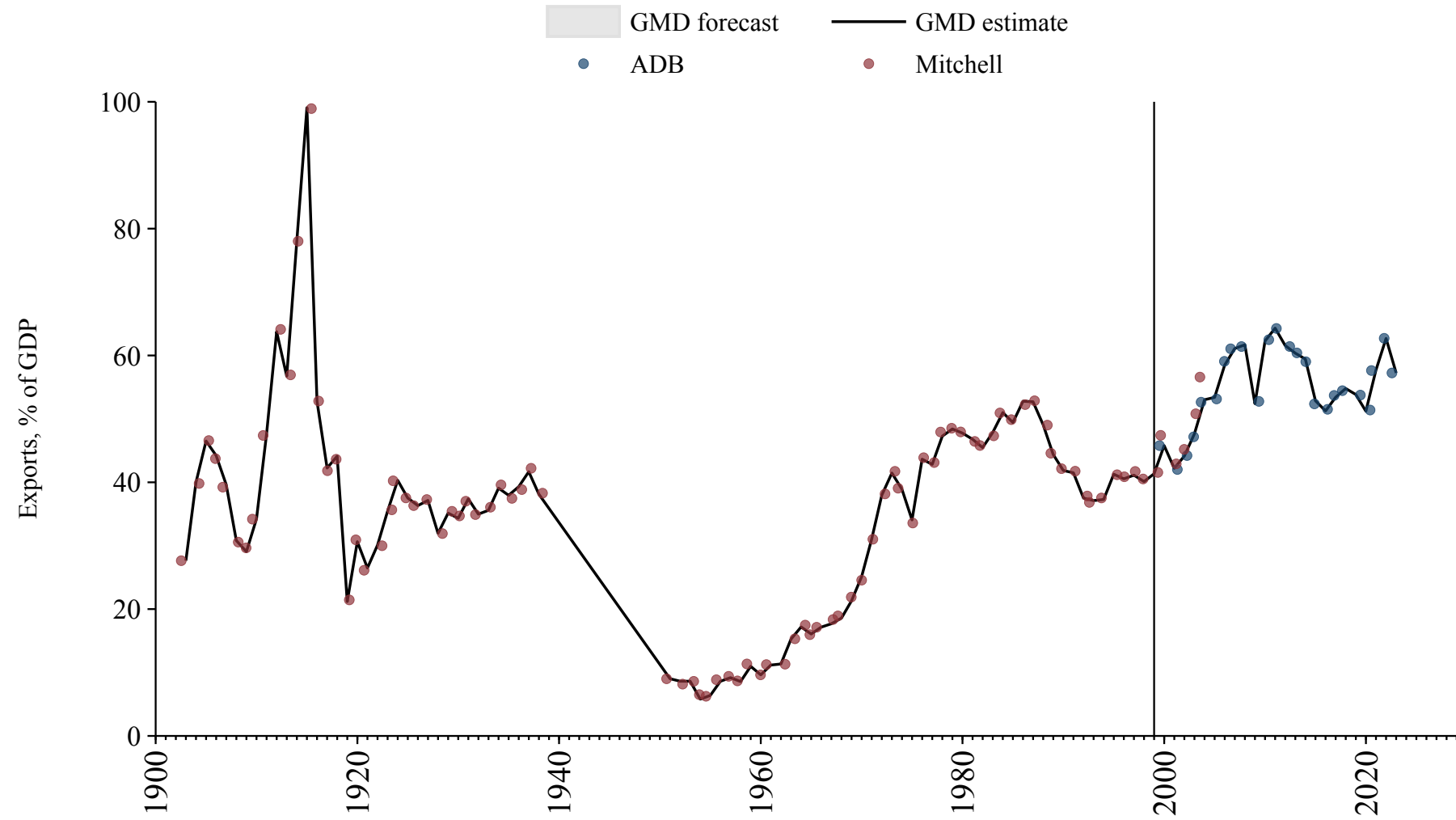

Tajikistan

Source	Time span	Notes
United Nations (2024)	1990 - 2023	Baseline source, overlaps with base year 2018.
WEO (2024b)	2024 - 2030	Spliced using overlapping data in 2031.

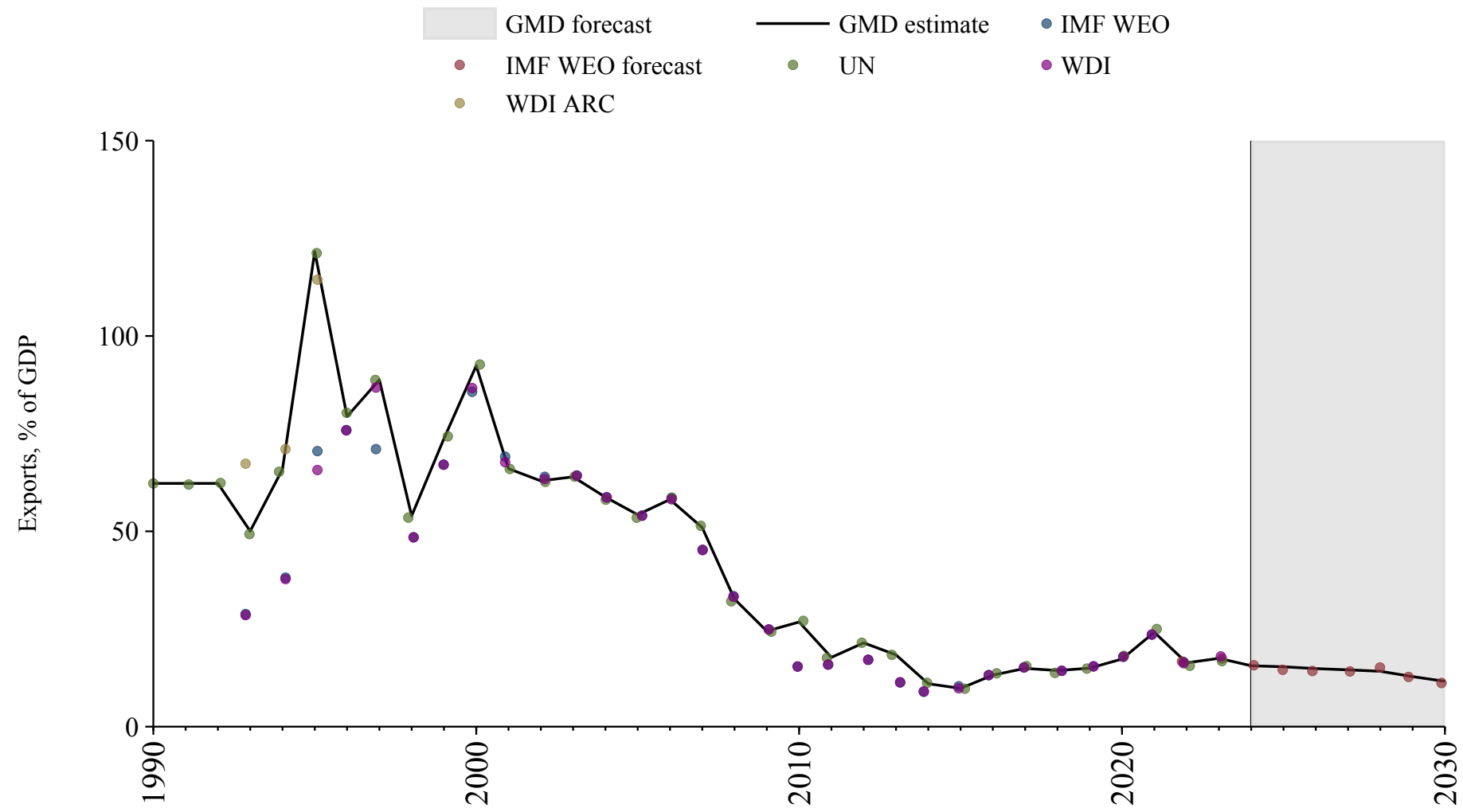

Tanzania

Source	Time span	Notes
Mitchell (2013)	1955 - 1987	Spliced using overlapping data in 1988.
World Bank (Archives) (1999)	1988 - 1989	Spliced using overlapping data in 1990.
WEO (2024a)	1990 - 2011	Spliced using overlapping data in 2012.
International Monetary Fund (2025)	2012 - 2024	Baseline source, overlaps with base year 2018.
WEO (2024b)	2025 - 2030	Spliced using overlapping data in 2031.

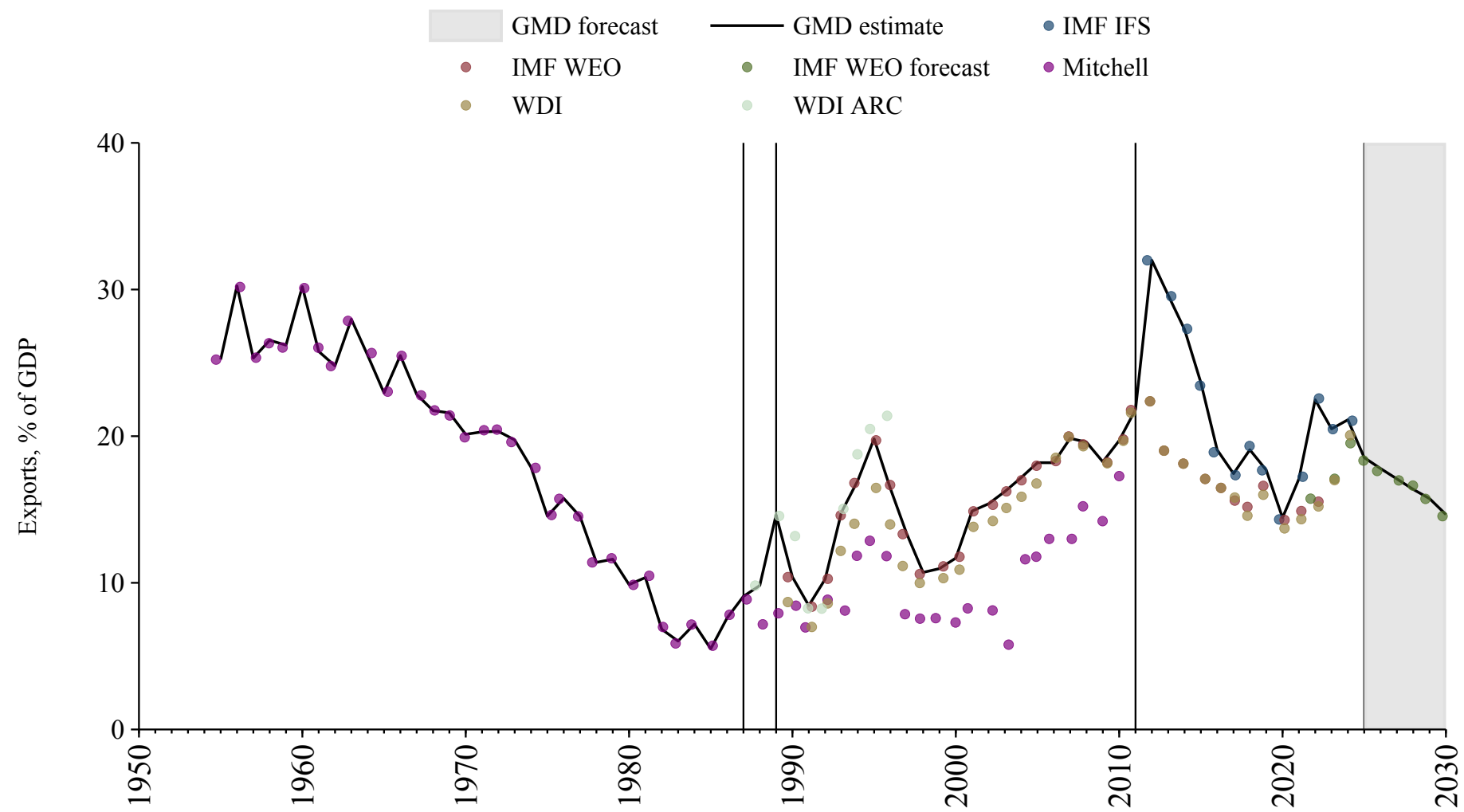

Thailand

Source	Time span	Notes
Mitchell (2013)	1946 - 1949	Spliced using overlapping data in 1950.
International Monetary Fund (2025)	1950 - 1951	Spliced using overlapping data in 1952.
Mitchell (2013)	1952 - 1959	Spliced using overlapping data in 1960.
World Bank (2024)	1960 - 1969	Spliced using overlapping data in 1970.
United Nations (2024)	1970 - 2023	Baseline source, overlaps with base year 2018.
International Monetary Fund (2025)	2024 - 2024	Spliced using overlapping data in 2025.
WEO (2024b)	2025 - 2030	Spliced using overlapping data in 2031.

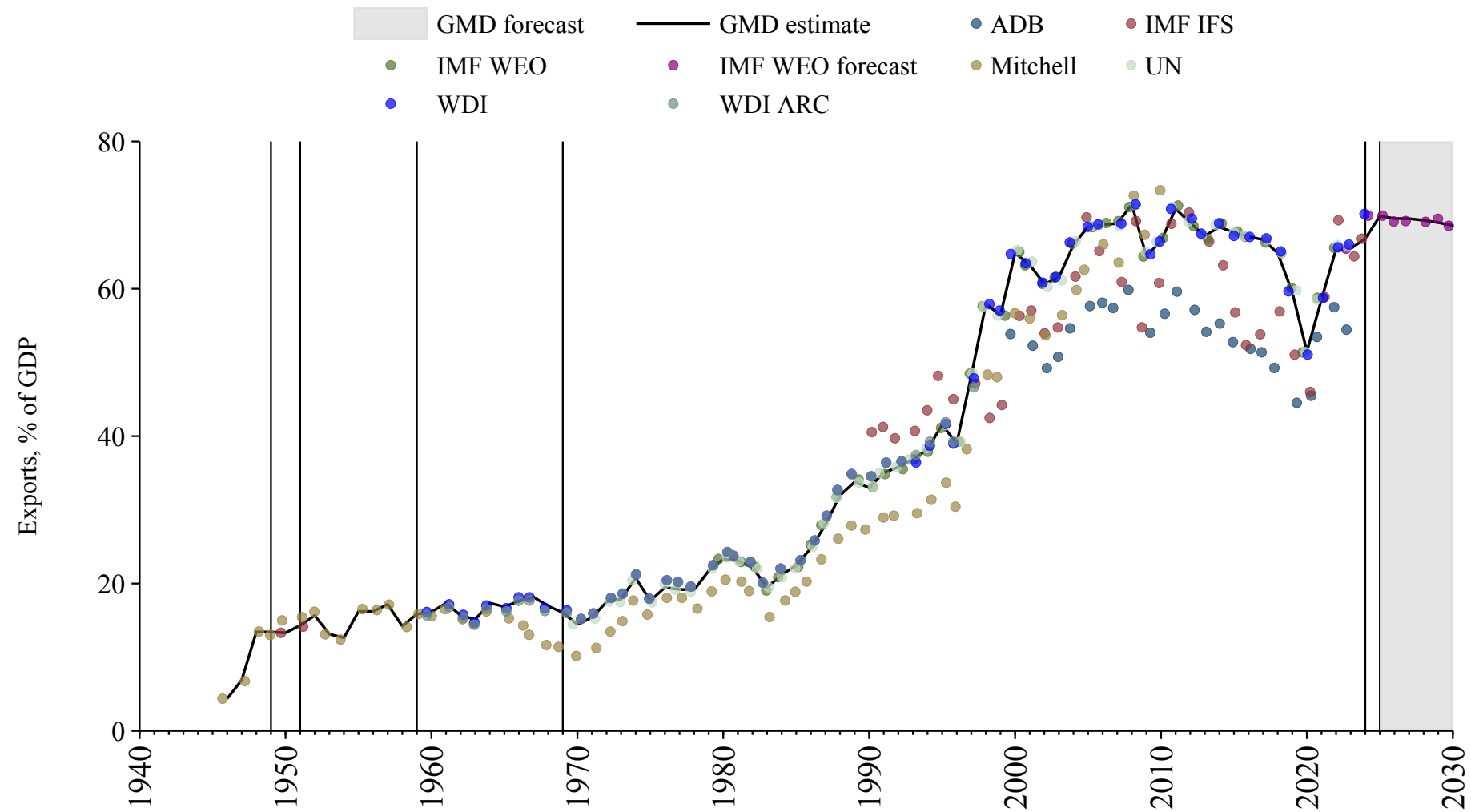

Timor-Leste

Source	Time span	Notes
United Nations (2024)	1990 - 2023	Baseline source, overlaps with base year 2018.

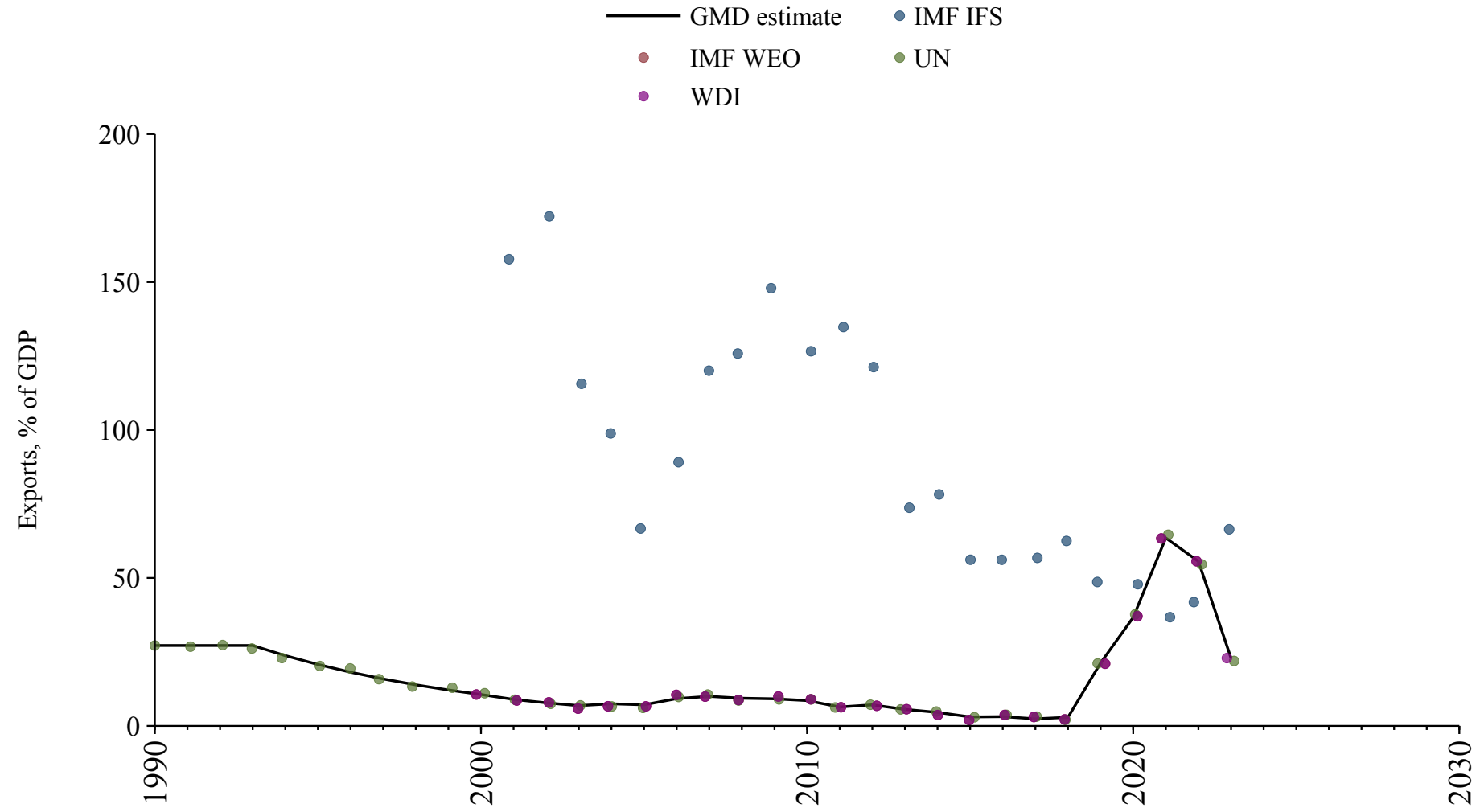

Togo

Source	Time span	Notes
World Bank (Archives) (1999)	1960 - 1962	Spliced using overlapping data in 1963.
Banque centrale des États de l'Afrique de l'Ouest (2024)	1963 - 1969	Spliced using overlapping data in 1970.
United Nations (2024)	1970 - 2023	Baseline source, overlaps with base year 2018.
Banque centrale des États de l'Afrique de l'Ouest (2024)	2024 - 2024	Spliced using overlapping data in 2025.
WEO (2024b)	2025 - 2030	Spliced using overlapping data in 2031.

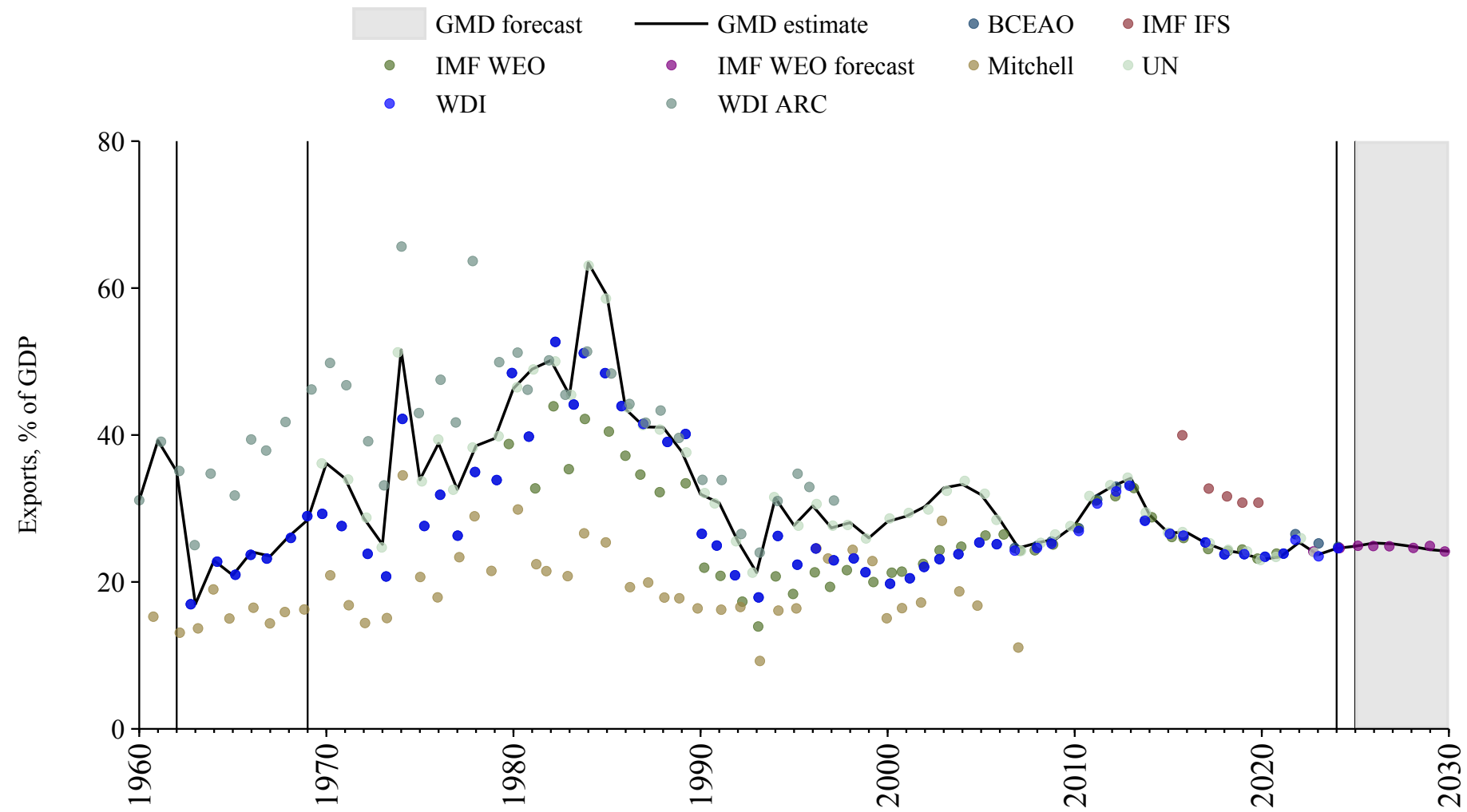

Trinidad and Tobago

Source	Time span	Notes
Mitchell (2013)	1951 - 1959	Spliced using overlapping data in 1960.
World Bank (Archives) (1999)	1960 - 1969	Spliced using overlapping data in 1970.
United Nations (2024)	1970 - 2023	Baseline source, overlaps with base year 2018.

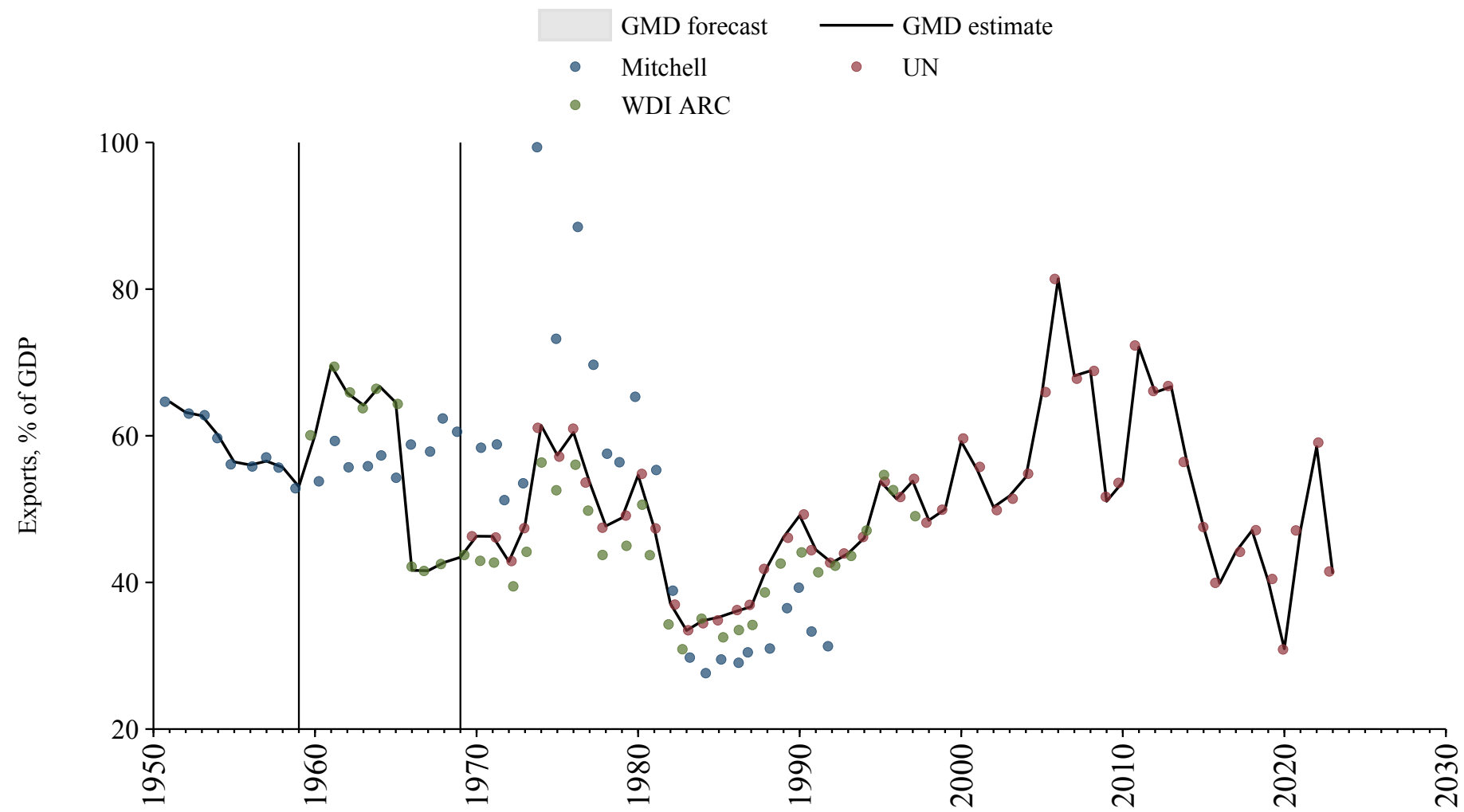

Tunisia

Source	Time span	Notes
Mitchell (2013)	1960 - 1960	Spliced using overlapping data in 1961.
World Bank (Archives) (1999)	1961 - 1964	Spliced using overlapping data in 1965.
World Bank (2024)	1965 - 1969	Spliced using overlapping data in 1970.
United Nations (2024)	1970 - 2023	Baseline source, overlaps with base year 2018.
World Bank (2024)	2024 - 2024	Spliced using overlapping data in 2025.
WEO (2024b)	2025 - 2030	Spliced using overlapping data in 2031.

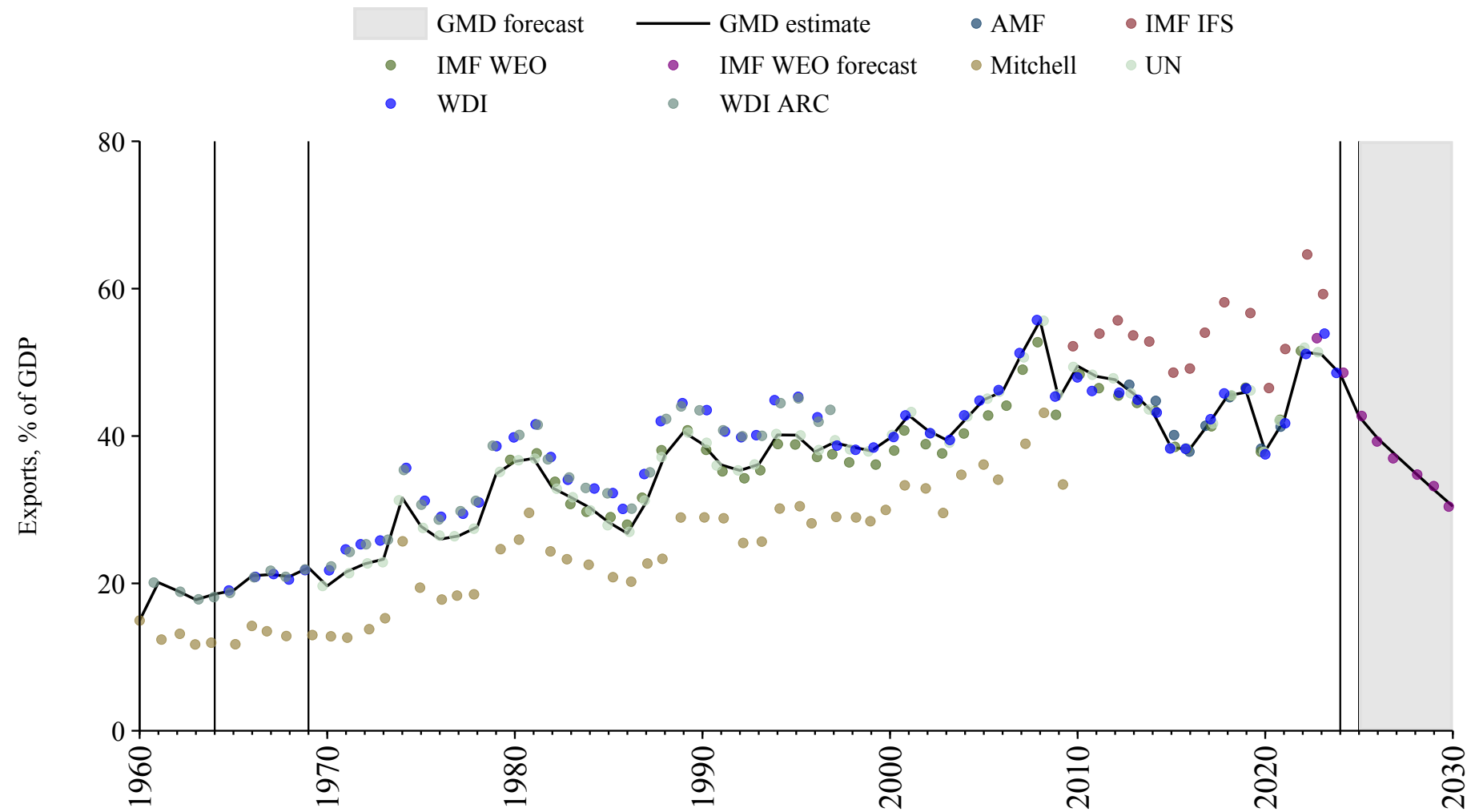

Turkey

Source	Time span	Notes
National Bank of Serbia (2024)	1923 - 1947	Spliced using overlapping data in 1948.
Mitchell (2013)	1948 - 1959	Spliced using overlapping data in 1960.
OECD Economic Outlook (2024)	1960 - 2026	Baseline source, overlaps with base year 2018.
WEO (2024b)	2027 - 2030	Spliced using overlapping data in 2031.

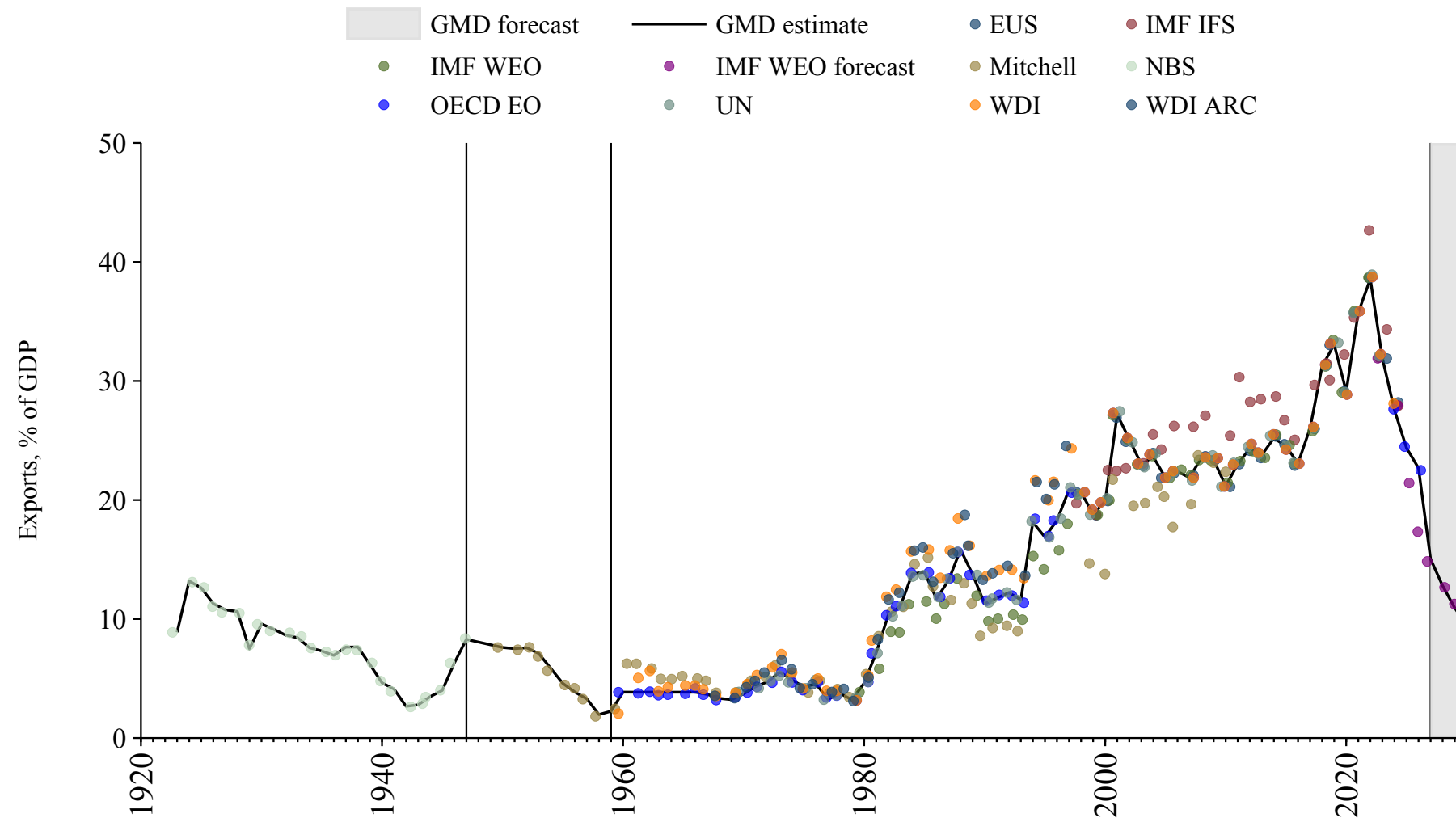

Turkmenistan

Source	Time span	Notes
United Nations (2024)	1990 - 2023	Baseline source, overlaps with base year 2018.
WEO (2024b)	2024 - 2030	Spliced using overlapping data in 2031.

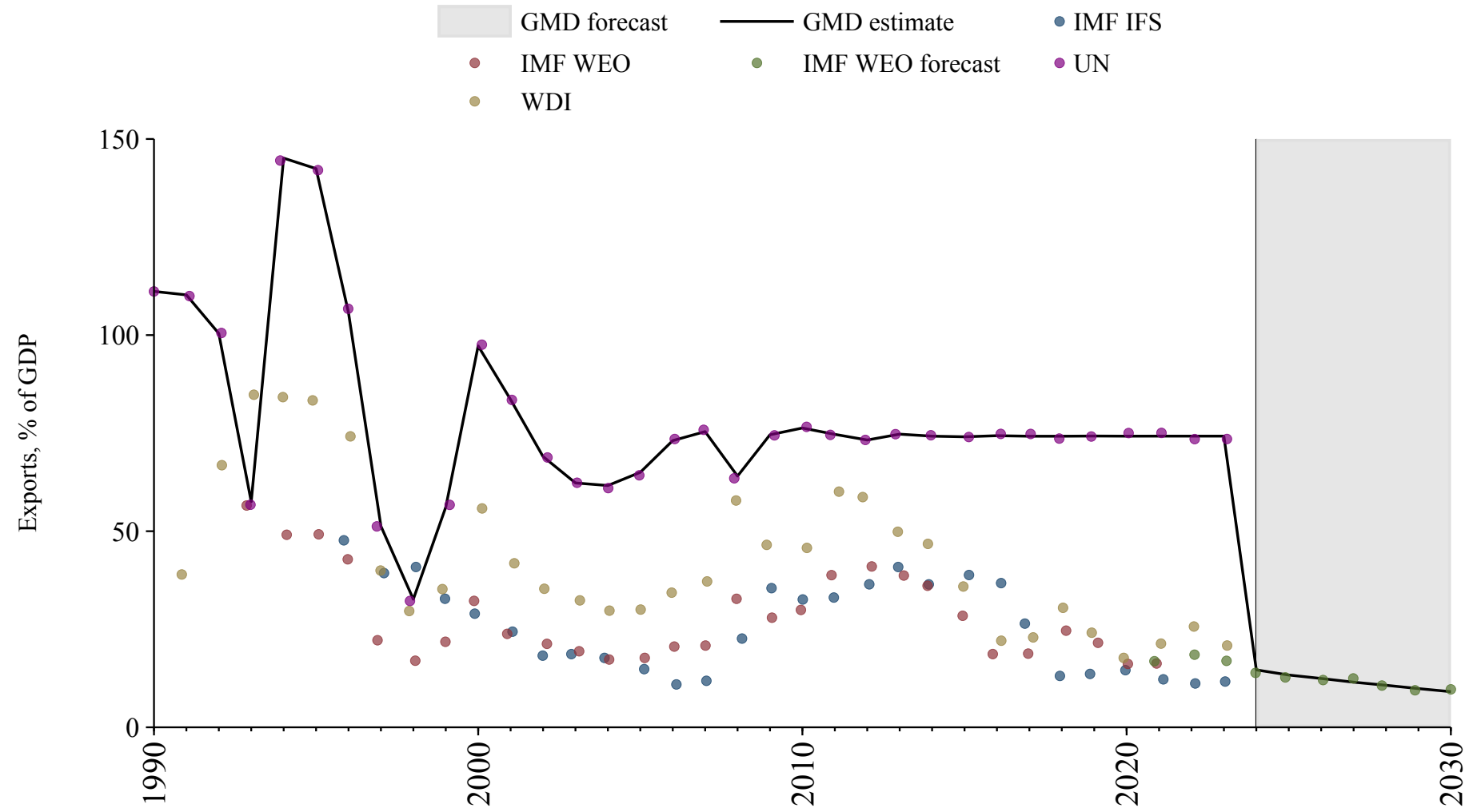

Uganda

Source	Time span	Notes
Mitchell (2013)	1954 - 1959	Spliced using overlapping data in 1960.
World Bank (2024)	1960 - 1969	Spliced using overlapping data in 1970.
United Nations (2024)	1970 - 2023	Baseline source, overlaps with base year 2018.
International Monetary Fund (2025)	2024 - 2024	Spliced using overlapping data in 2025.
WEO (2024b)	2025 - 2030	Spliced using overlapping data in 2031.

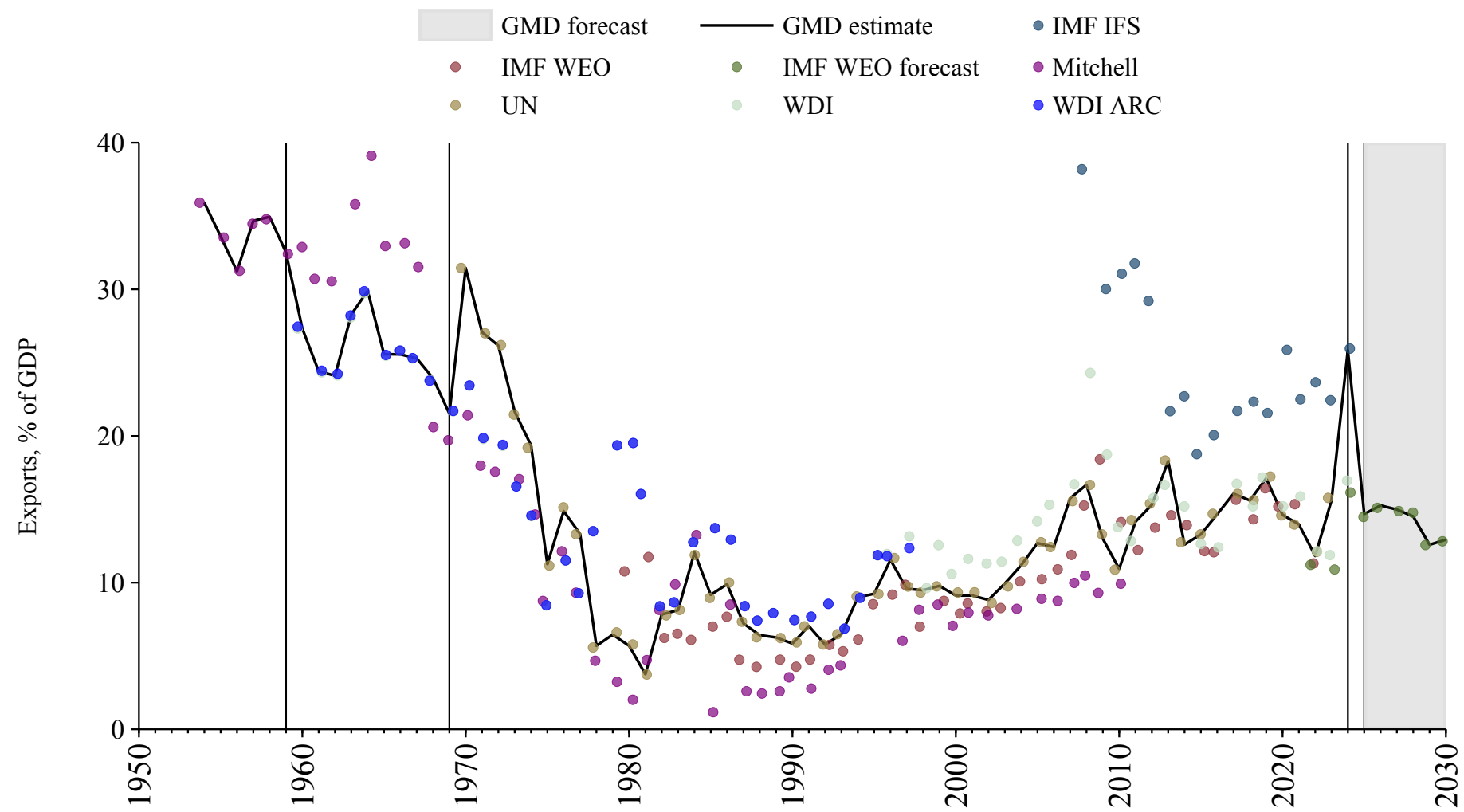

Ukraine

Source	Time span	Notes
World Bank (2024)	1989 - 1989	Spliced using overlapping data in 1990.
United Nations (2024)	1990 - 1999	Spliced using overlapping data in 2000.
Commission (2024)	2000 - 2023	Baseline source, overlaps with base year 2018.
International Monetary Fund (2025)	2024 - 2024	Spliced using overlapping data in 2025.
WEO (2024b)	2025 - 2030	Spliced using overlapping data in 2031.

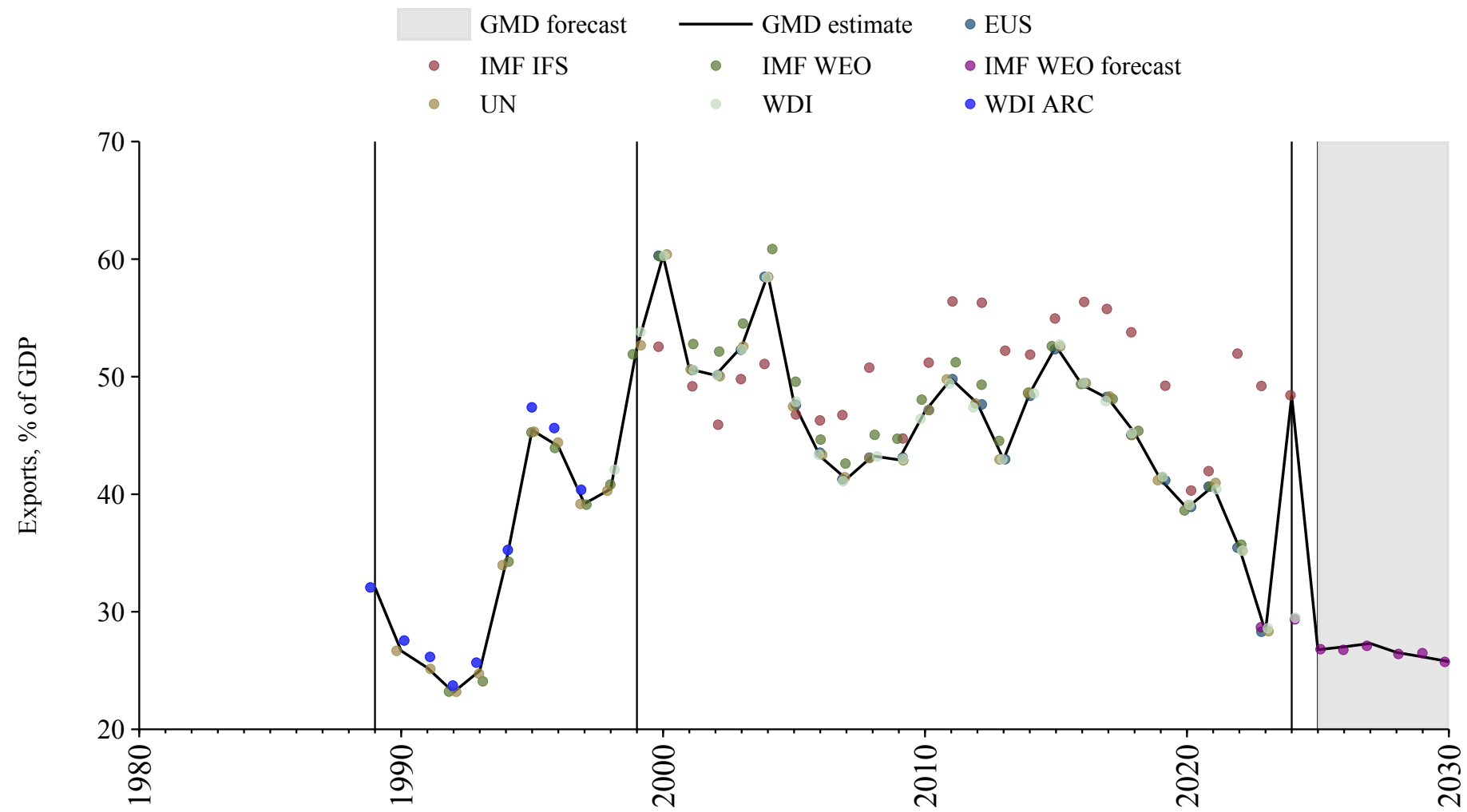

United Arab Emirates

Source	Time span	Notes
United Nations (2024)	1970 - 2023	Baseline source, overlaps with base year 2018.
WEO (2024b)	2024 - 2030	Spliced using overlapping data in 2031.

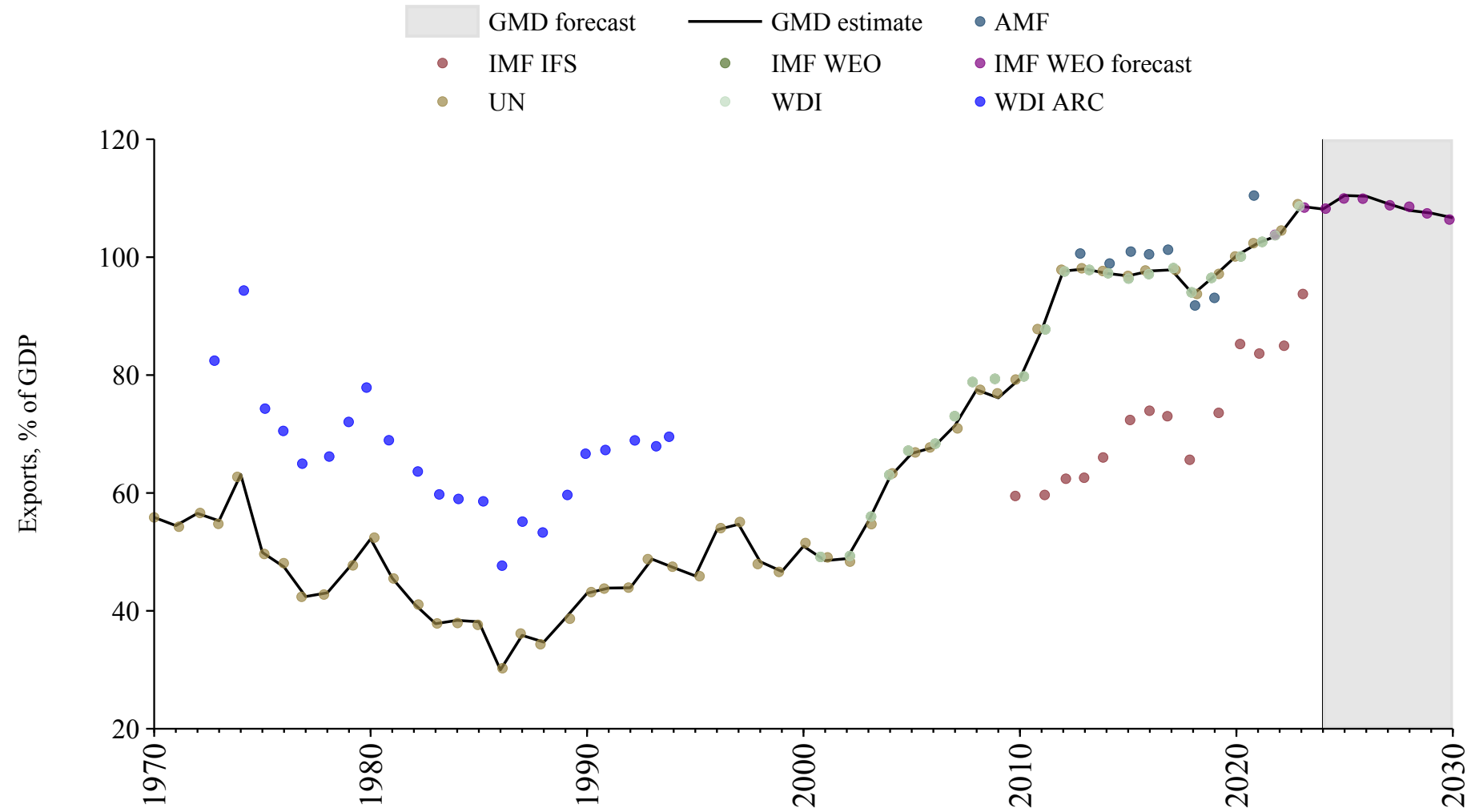

United Kingdom

Source	Time span	Notes
Thomas and Dimsdale (2017)	1280 - 1869	Spliced using overlapping data in 1870.
Jordà et al. (2017)	1870 - 1959	Spliced using overlapping data in 1960.
OECD Economic Outlook (2024)	1960 - 2026	Baseline source, overlaps with base year 2018.
WEO (2024b)	2027 - 2030	Spliced using overlapping data in 2031.

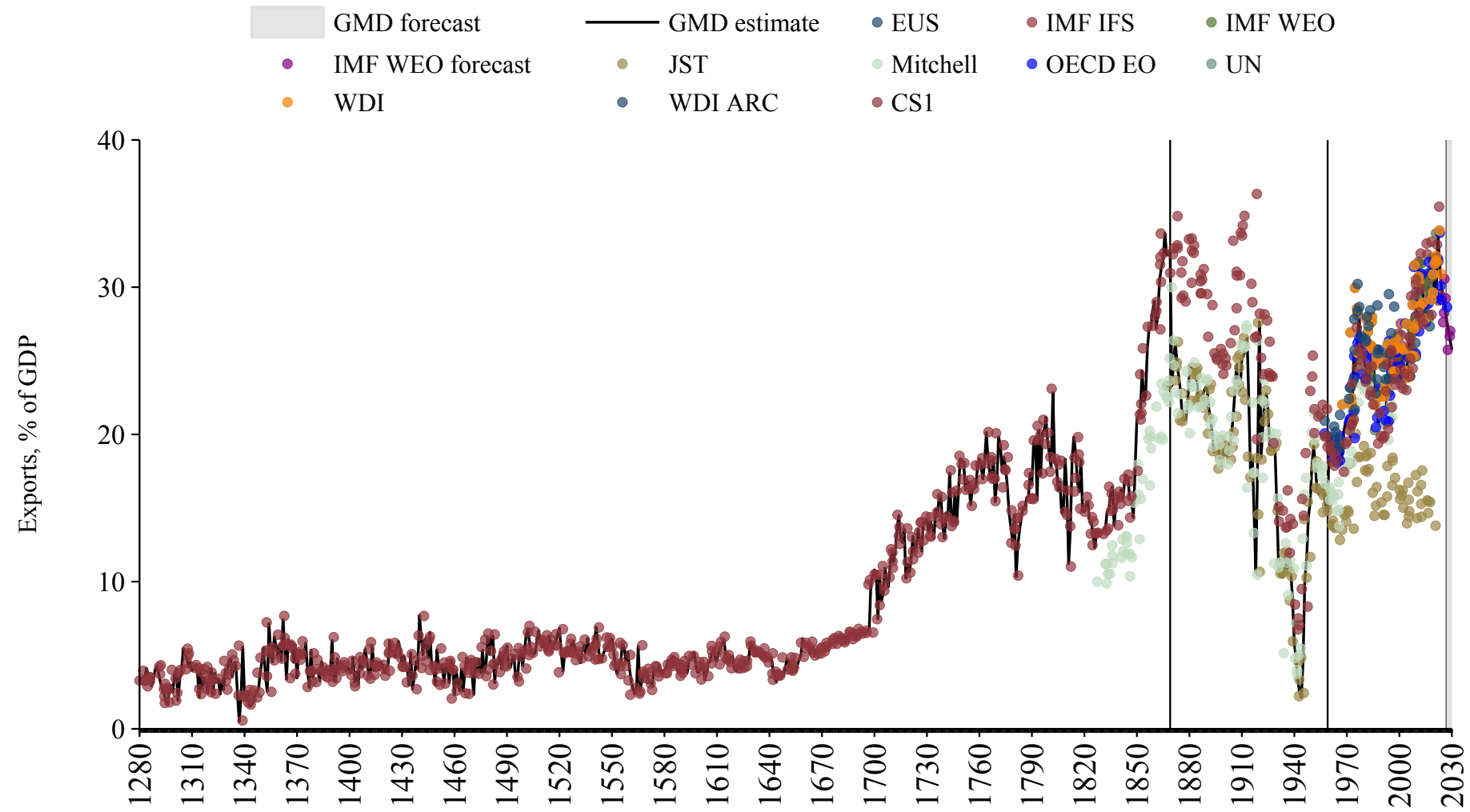

United States

Source	Time span	Notes
Jordà et al. (2017)	1870 - 1959	Spliced using overlapping data in 1960.
OECD Economic Outlook (2024)	1960 - 2026	Baseline source, overlaps with base year 2018.
WEO (2024b)	2027 - 2030	Spliced using overlapping data in 2031.

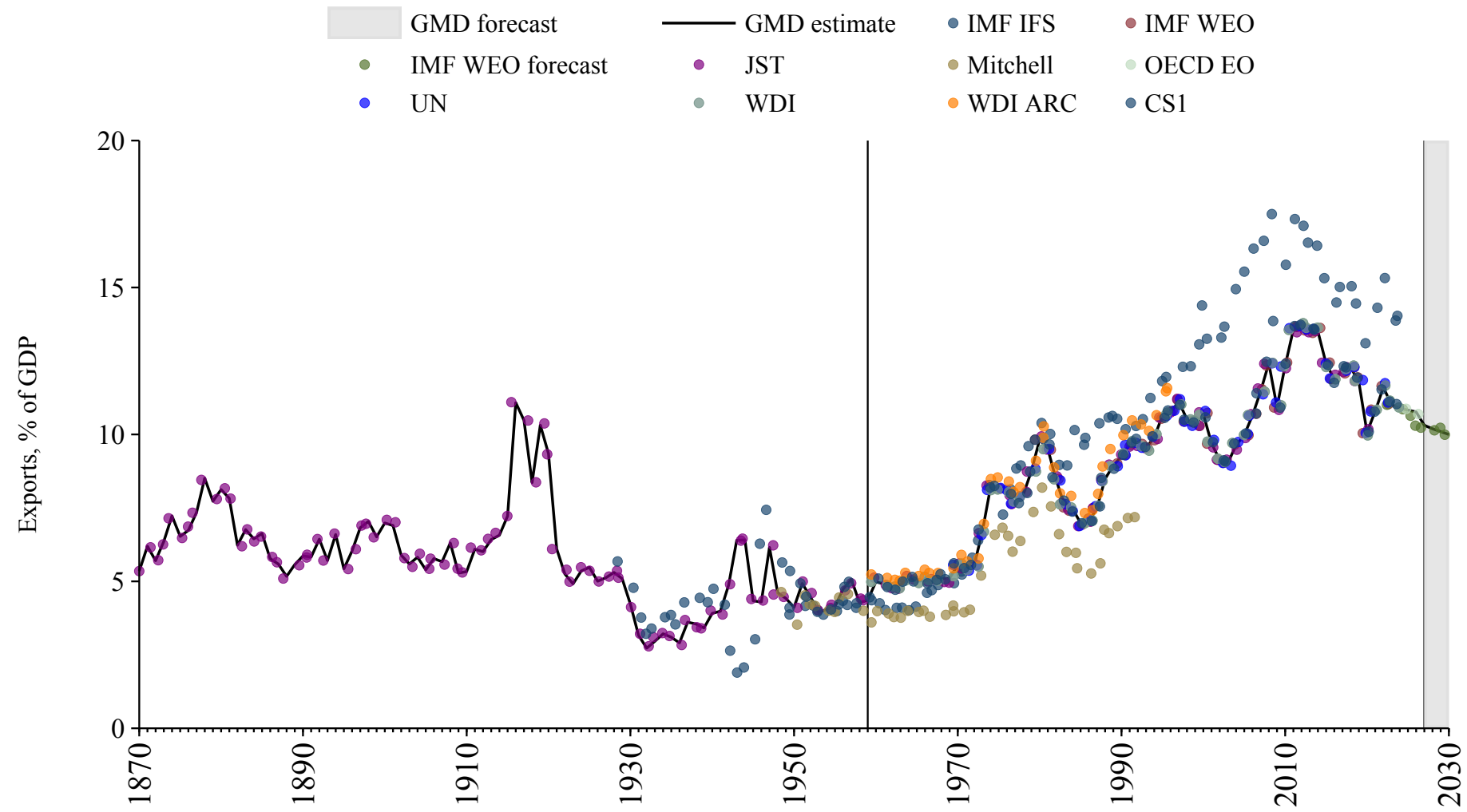

Uruguay

Source	Time span	Notes
Mitchell (2013)	1957 - 1959	Spliced using overlapping data in 1960.
World Bank (2024)	1960 - 1969	Spliced using overlapping data in 1970.
United Nations (2024)	1970 - 2023	Baseline source, overlaps with base year 2018.
International Monetary Fund (2025)	2024 - 2024	Spliced using overlapping data in 2025.
WEO (2024b)	2025 - 2030	Spliced using overlapping data in 2031.

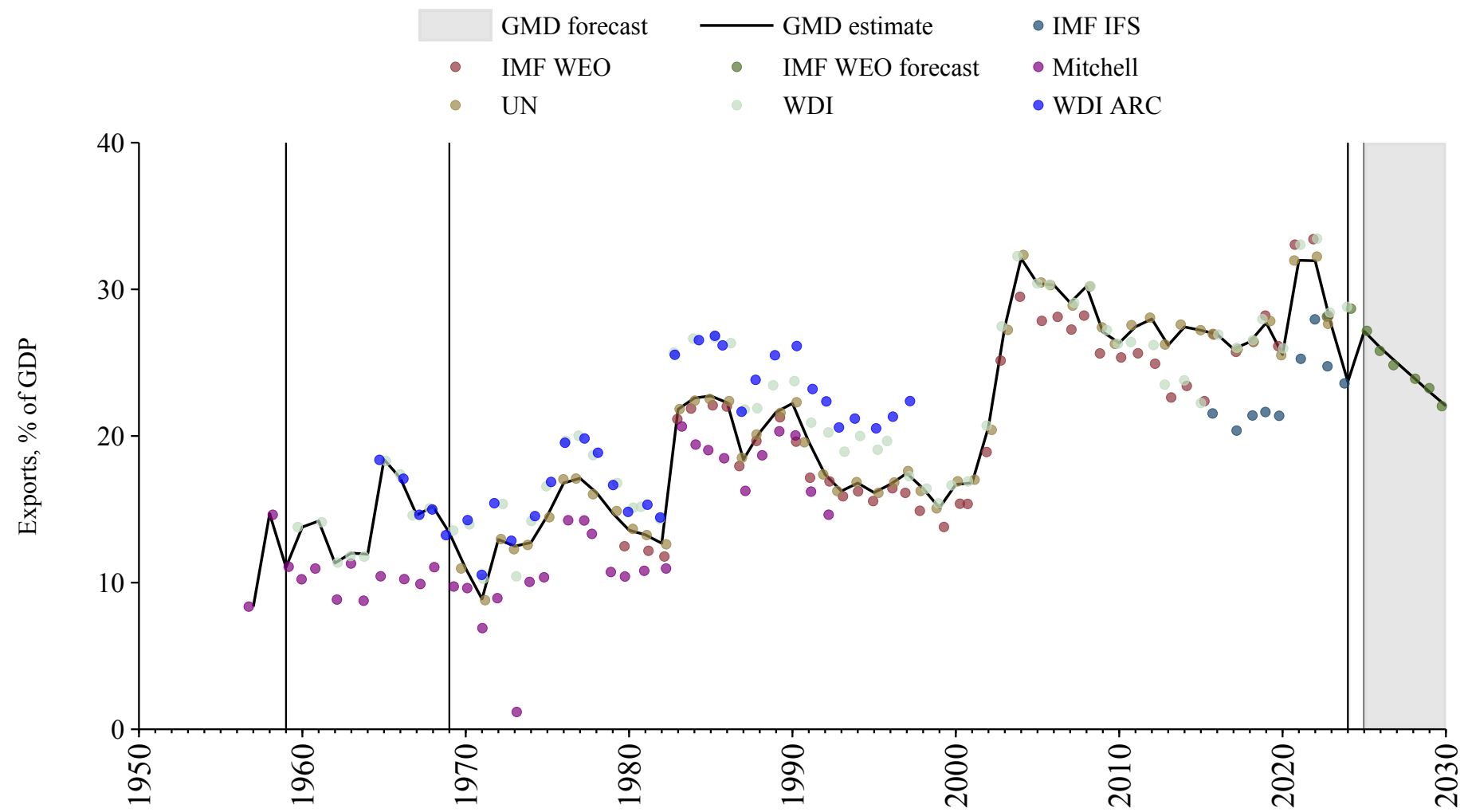

Uzbekistan

Source	Time span	Notes
United Nations (2024)	1990 - 2023	Baseline source, overlaps with base year 2018.
International Monetary Fund (2025)	2024 - 2024	Spliced using overlapping data in 2025.
WEO (2024b)	2025 - 2030	Spliced using overlapping data in 2031.

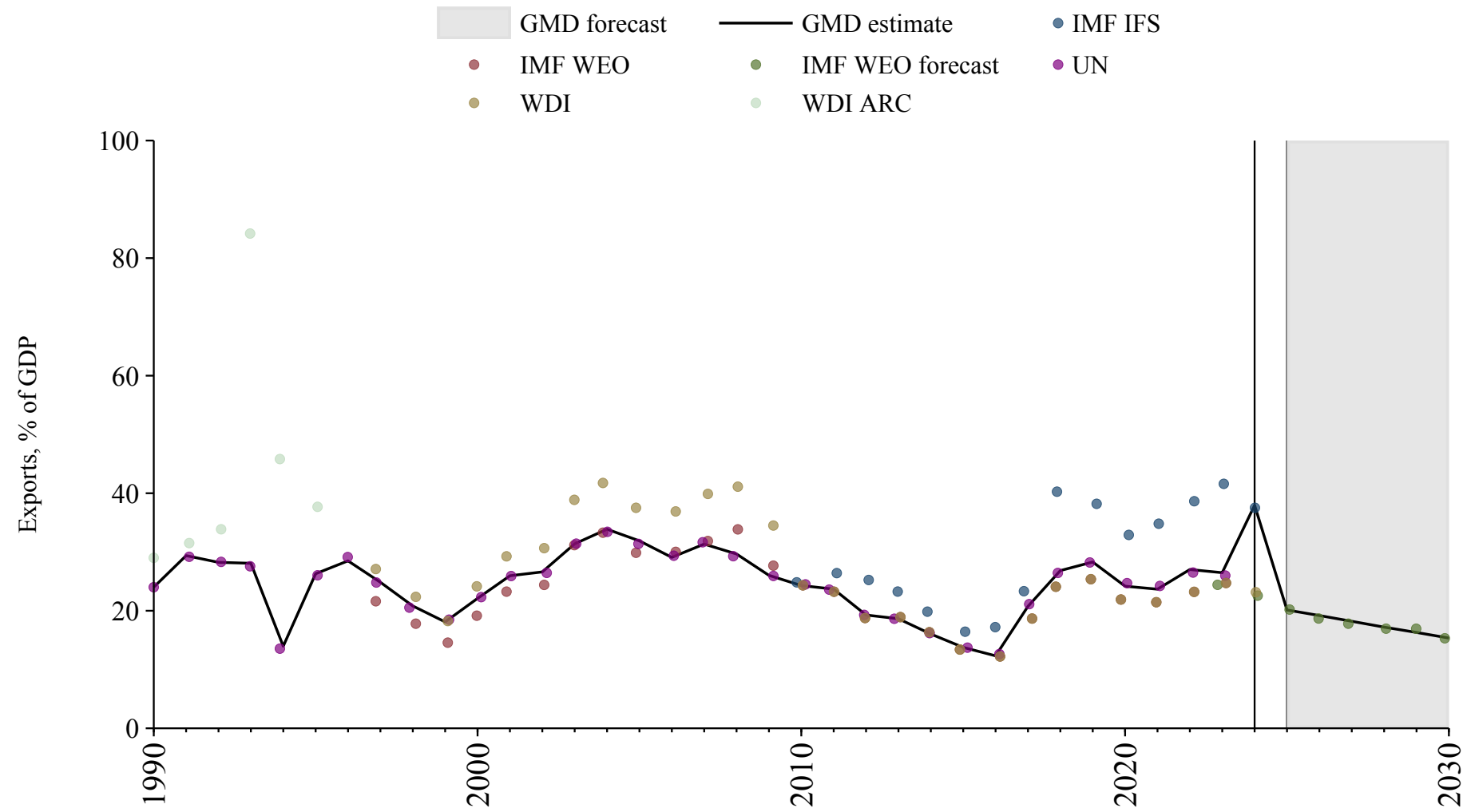

Venezuela

Source	Time span	Notes
Mitchell (2013)	1950 - 1959	Spliced using overlapping data in 1960.
World Bank (2024)	1960 - 1969	Spliced using overlapping data in 1970.
United Nations (2024)	1970 - 2023	Baseline source, overlaps with base year 2018.

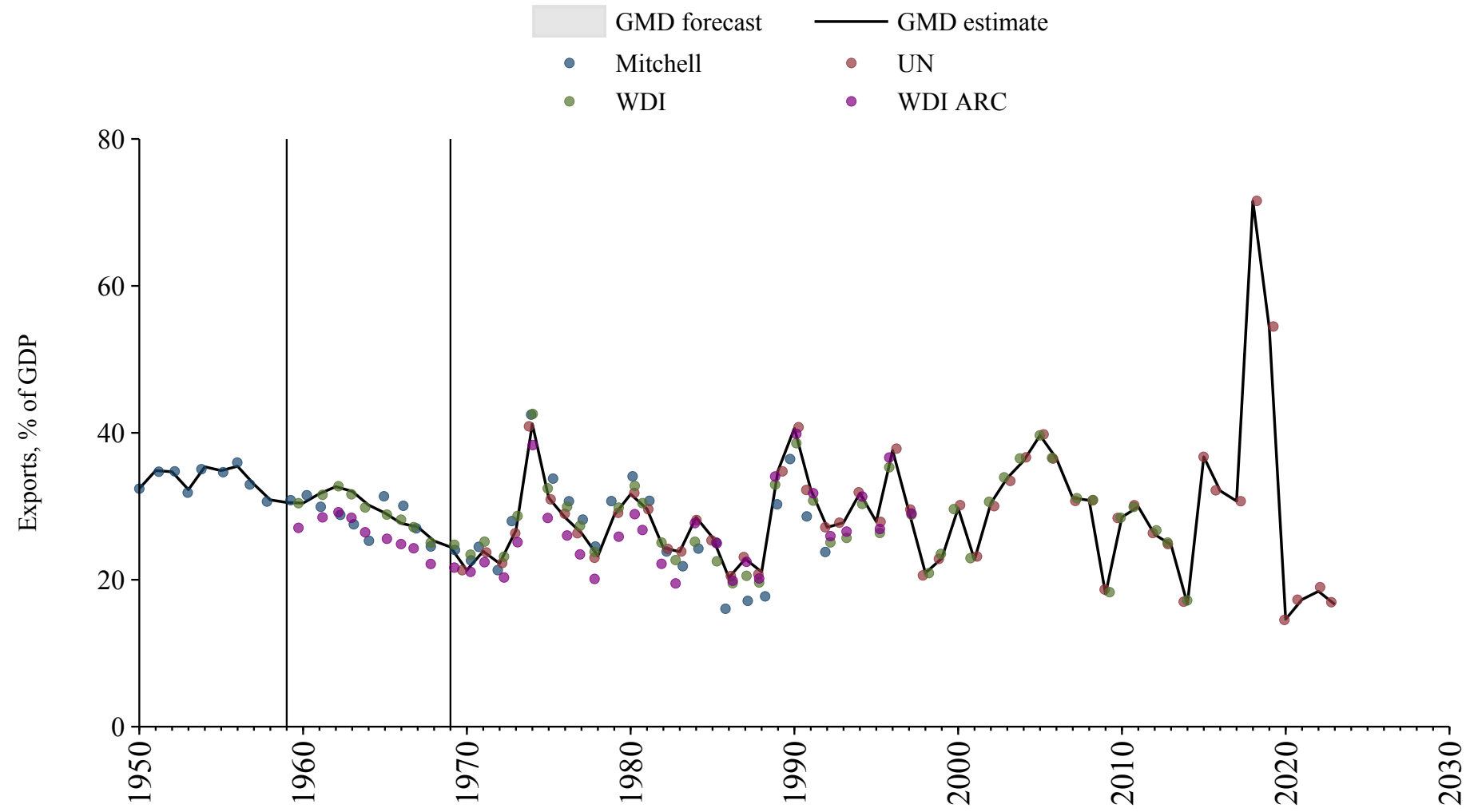

Vietnam

Source	Time span	Notes
United Nations (2024)	1970 - 2023	Baseline source, overlaps with base year 2018.
International Monetary Fund (2025)	2024 - 2024	Spliced using overlapping data in 2025.
WEO (2024b)	2025 - 2030	Spliced using overlapping data in 2031.

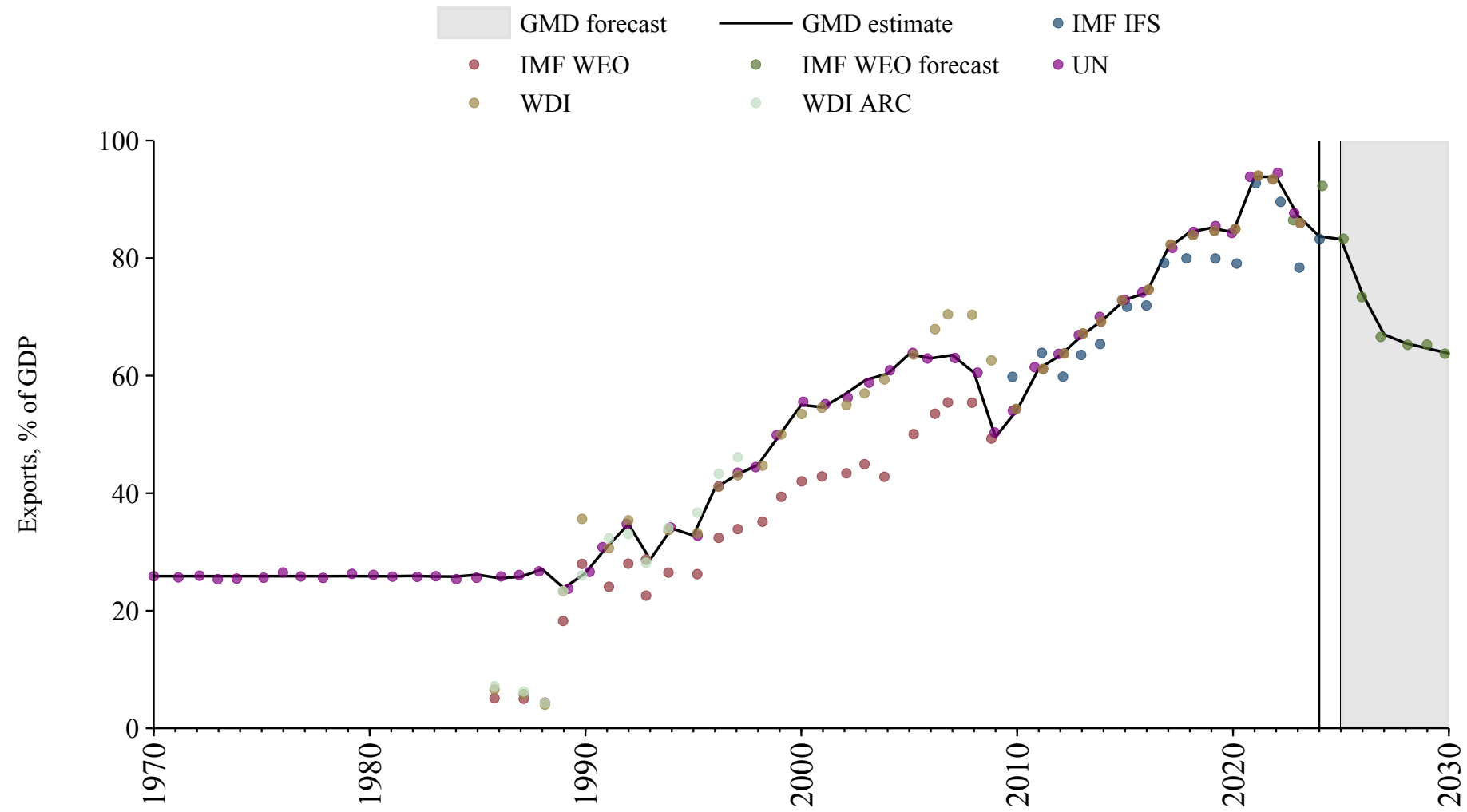

Yemen

Source	Time span	Notes
United Nations (2024)	1989 - 2023	Baseline source, overlaps with base year 2018.
WEO (2024b)	2024 - 2030	Spliced using overlapping data in 2031.

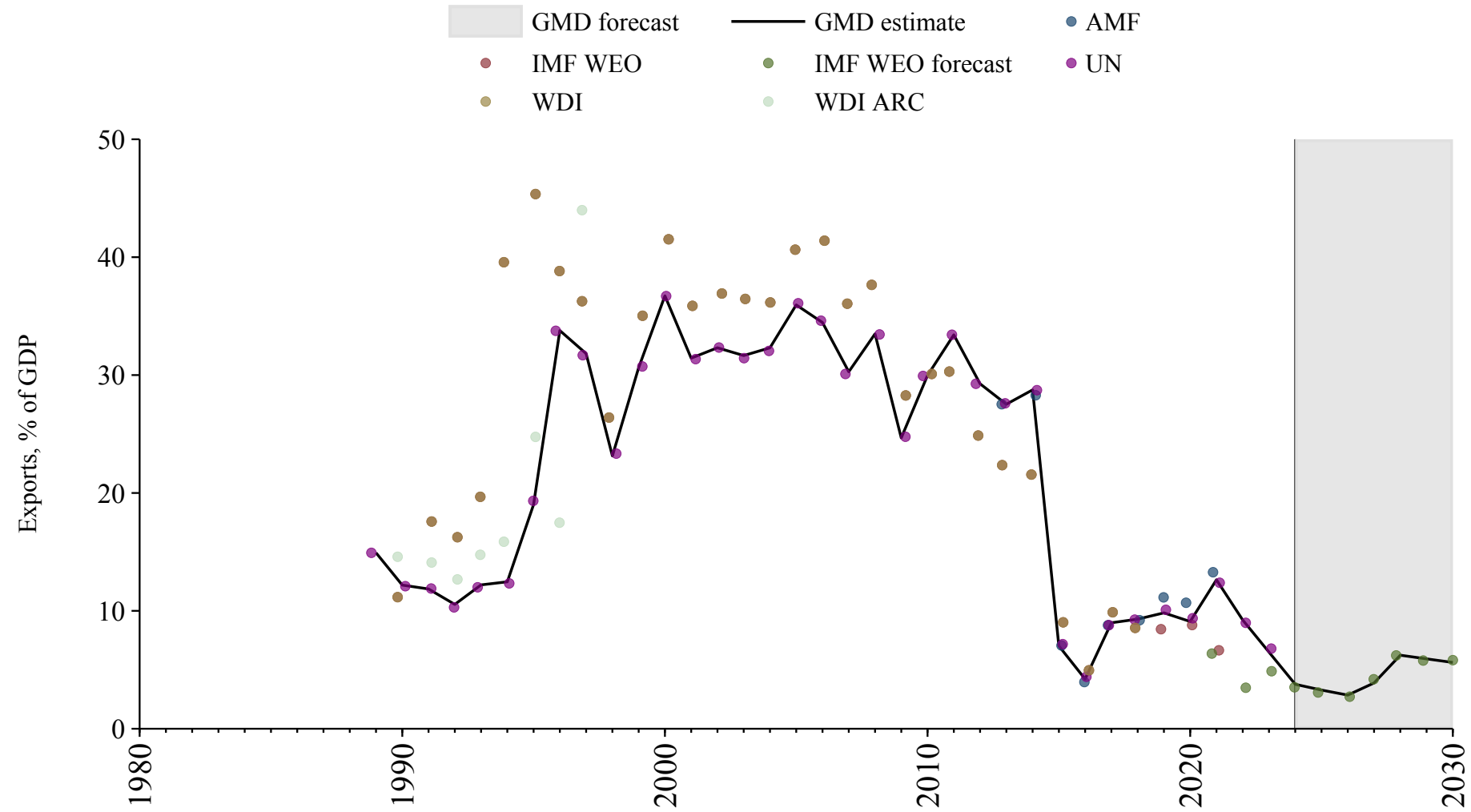

Yugoslavia

Source	Time span	Notes
United Nations (2024)	1970 - 1990	Spliced using overlapping data in 1991.

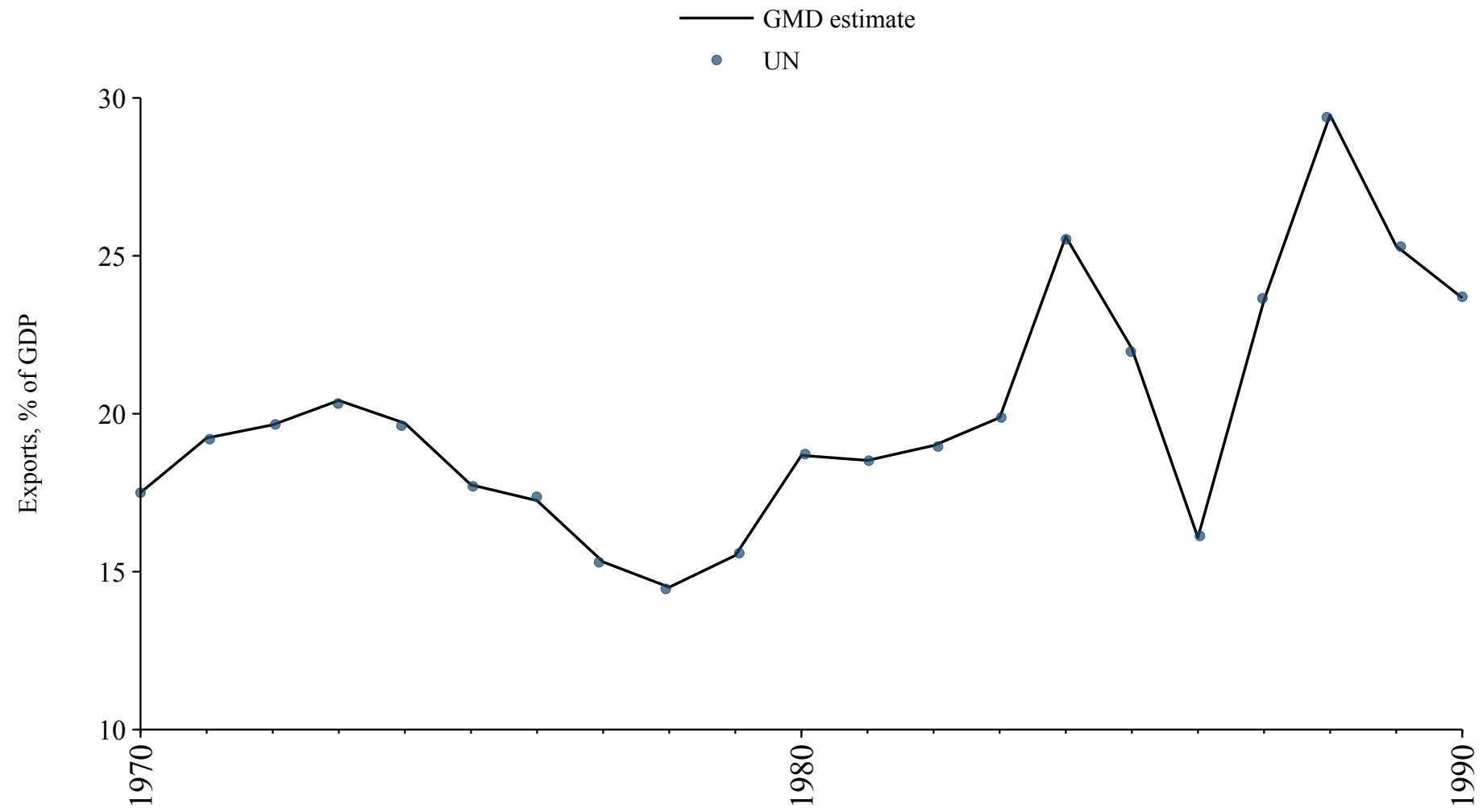

Zambia

Source	Time span	Notes
Mitchell (2013)	1950 - 1959	Spliced using overlapping data in 1960.
World Bank (Archives) (1999)	1960 - 1969	Spliced using overlapping data in 1970.
United Nations (2024)	1970 - 2023	Baseline source, overlaps with base year 2018.
WEO (2024b)	2024 - 2030	Spliced using overlapping data in 2031.

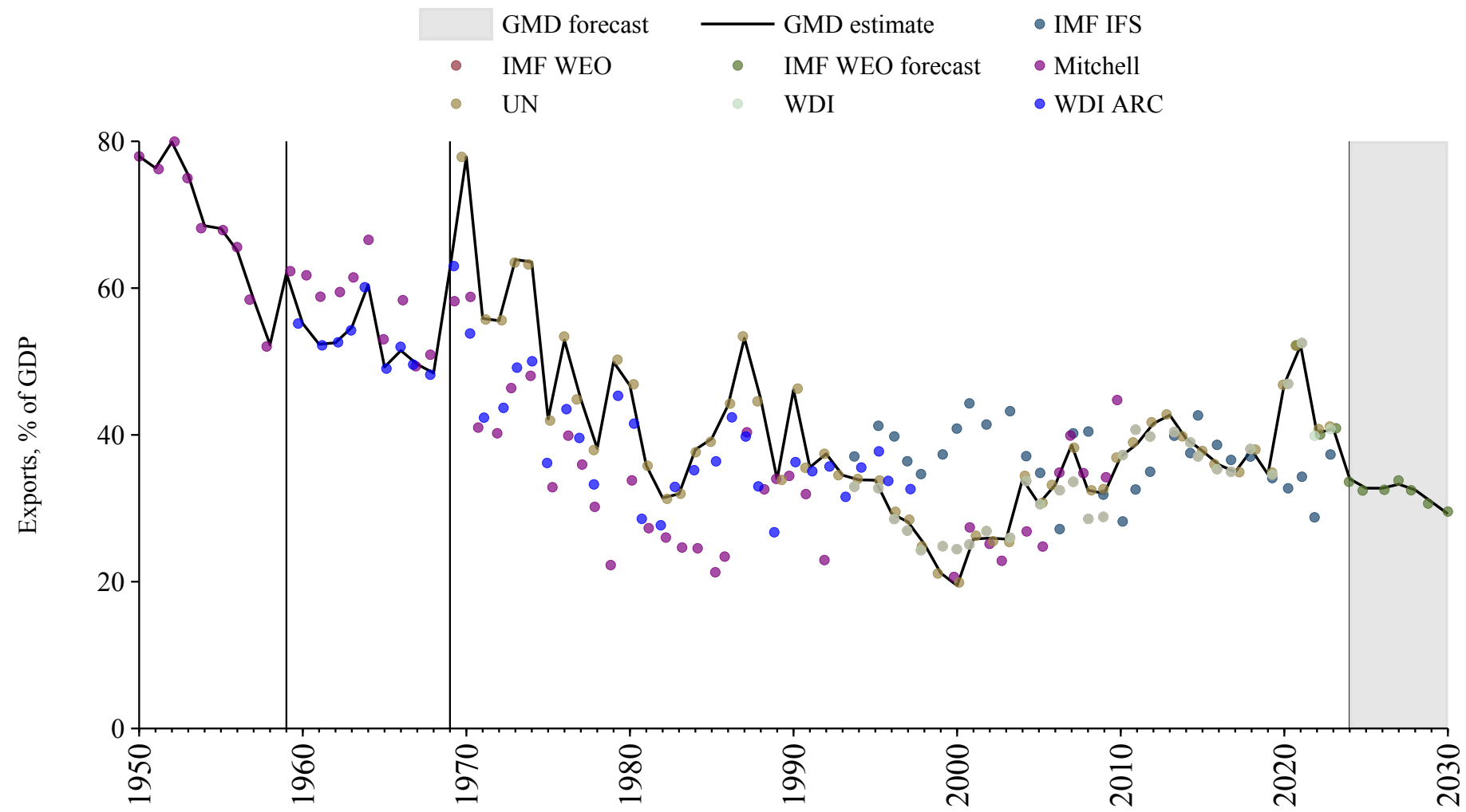

Zimbabwe

Source	Time span	Notes
United Nations (2024)	1970 - 2023	Baseline source, overlaps with base year 2018.
World Bank (2024)	2024 - 2024	Spliced using overlapping data in 2025.

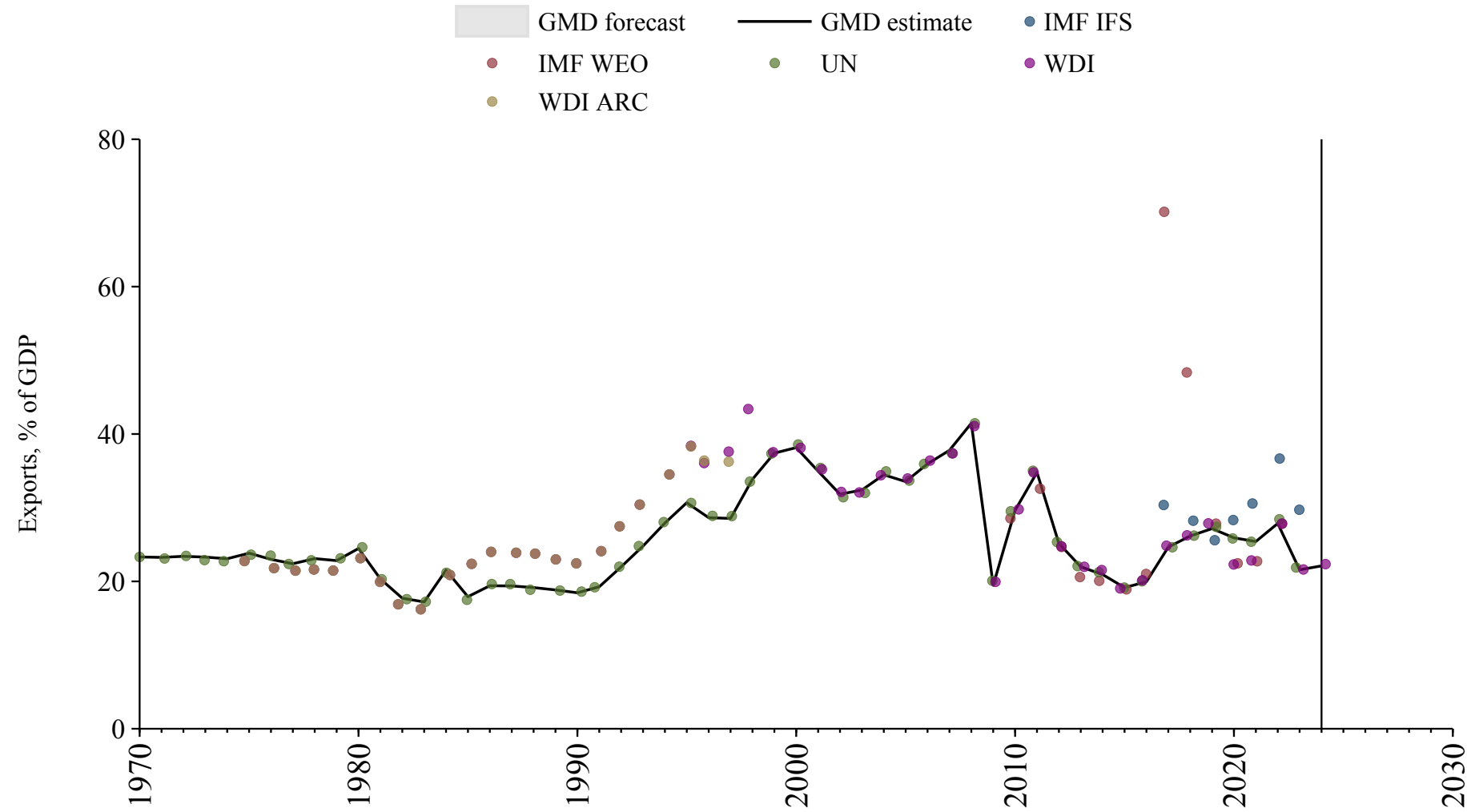

American Samoa

Source	Time span	Notes
World Bank (2024)	2002 - 2022	Baseline source, overlaps with base year 2018.

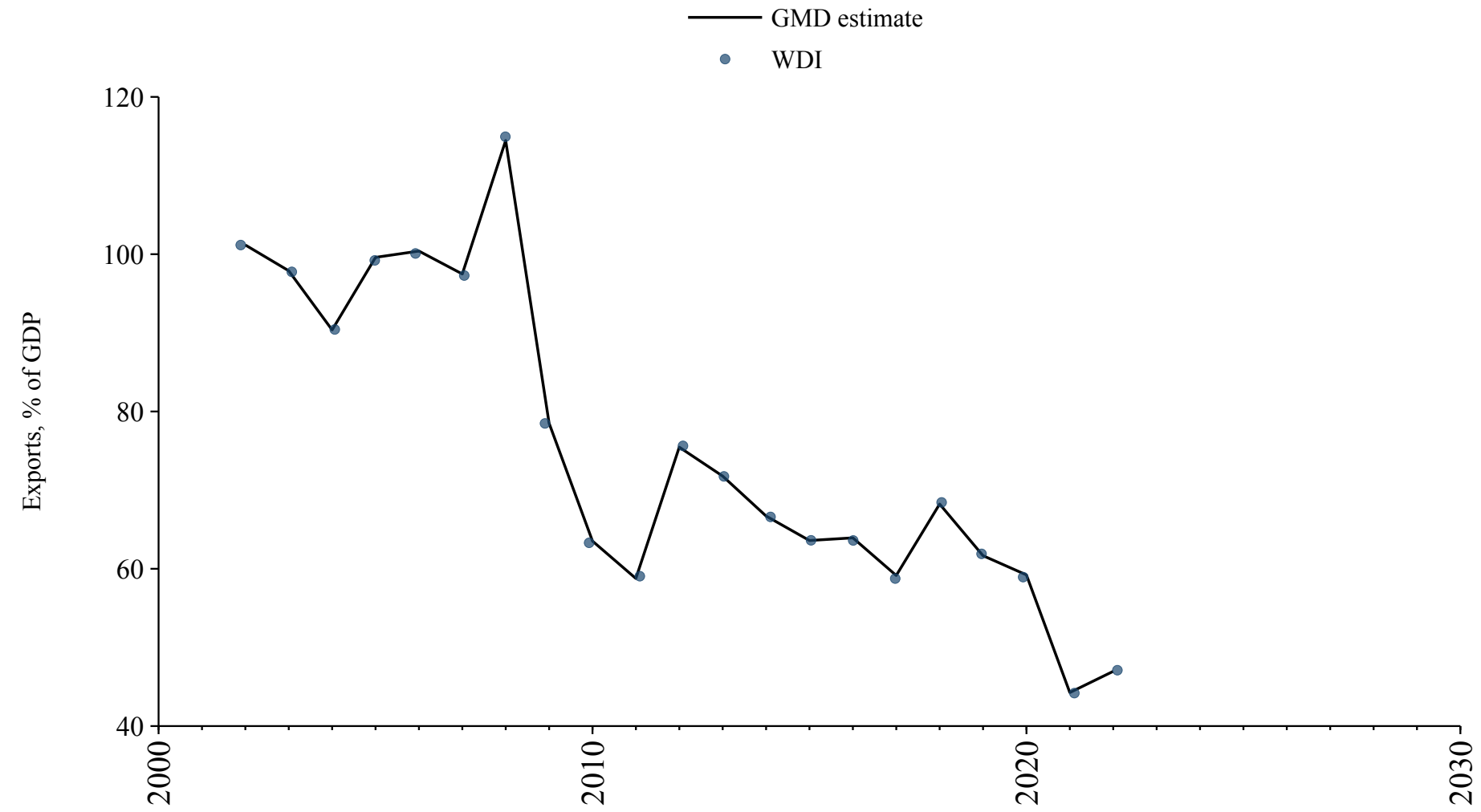

Andorra

Source	Time span	Notes
United Nations (2024)	1970 - 2023	Baseline source, overlaps with base year 2018.

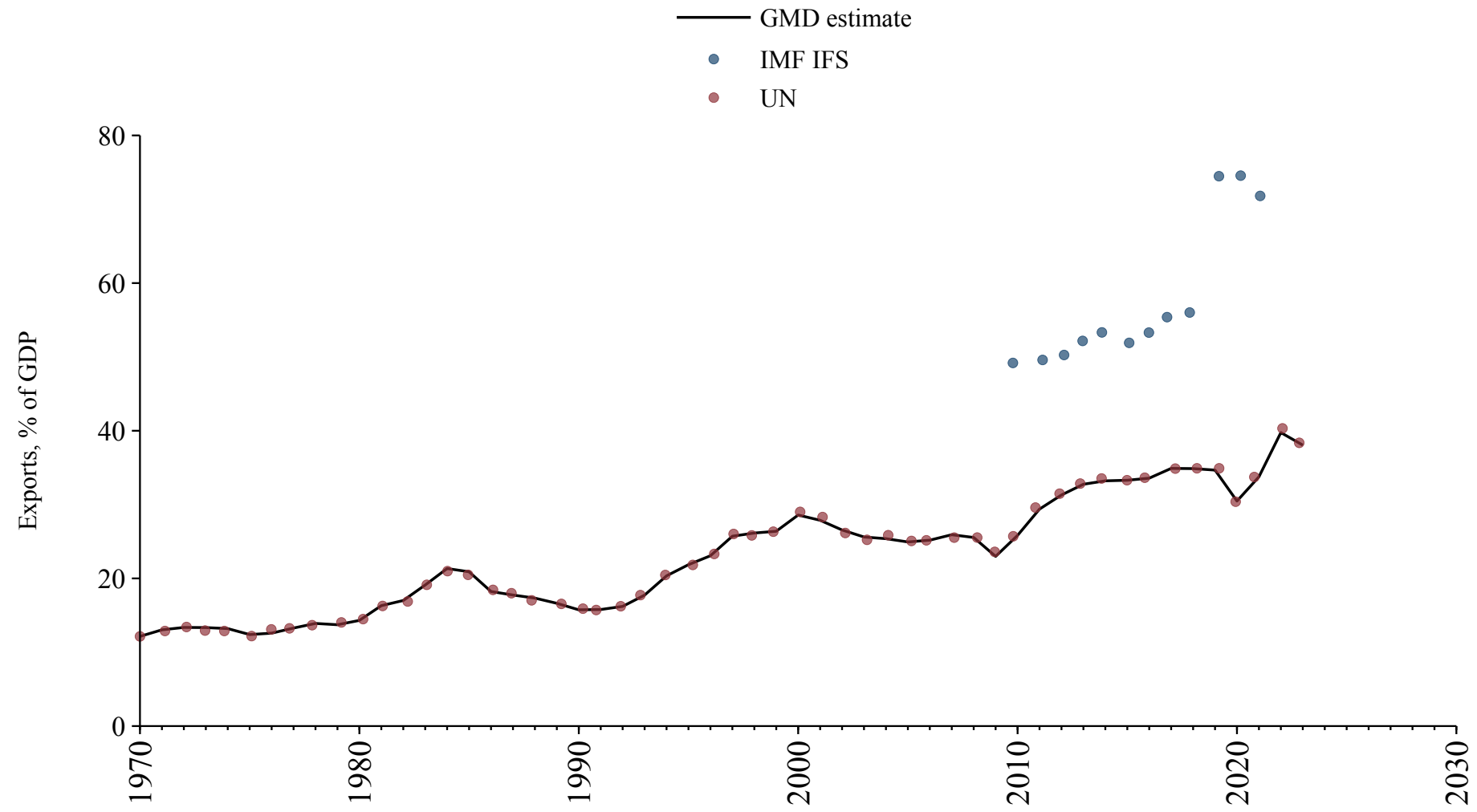

Anguilla

Source	Time span	Notes
United Nations (2024)	1970 - 2023	Baseline source, overlaps with base year 2018.

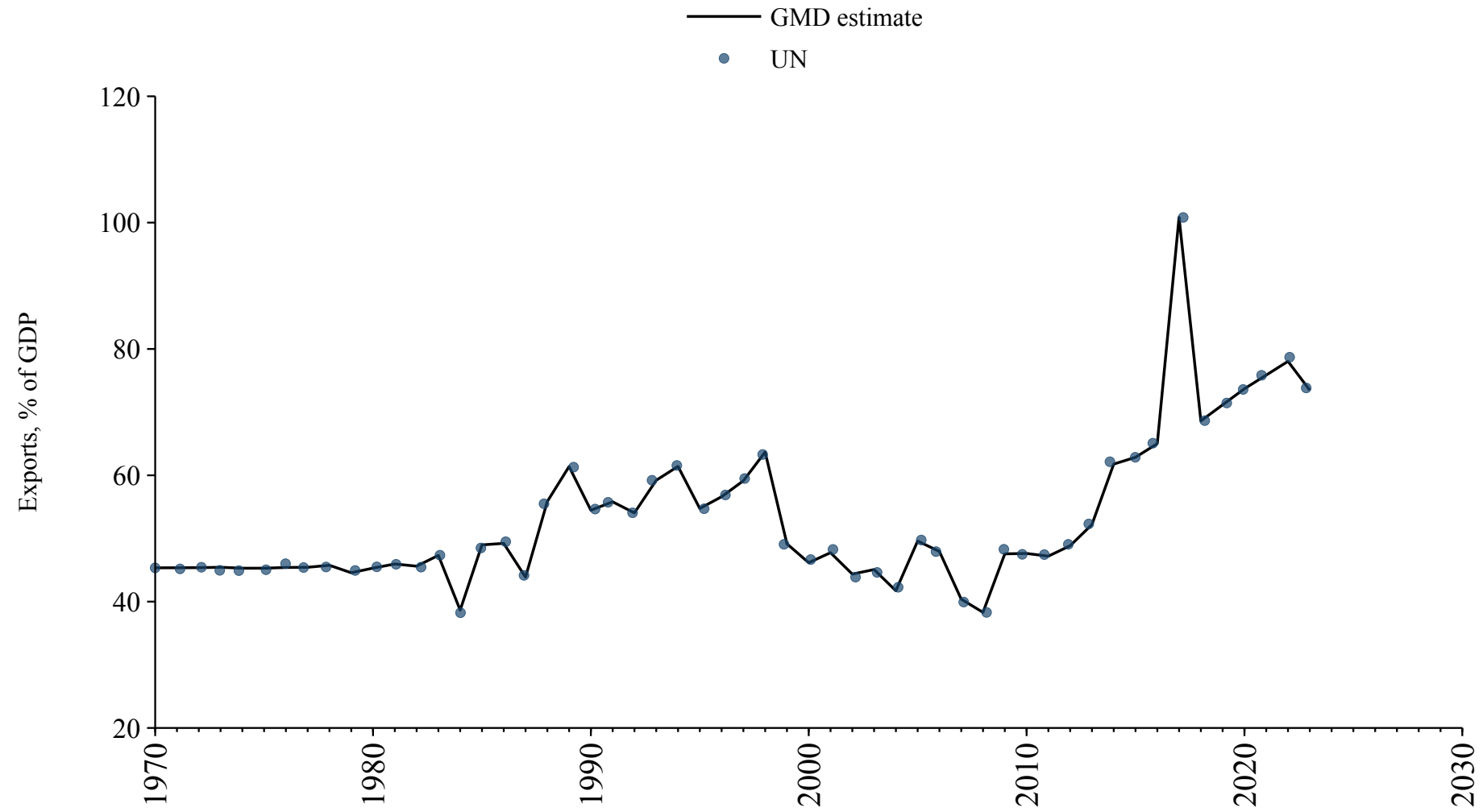

Antigua and Barbuda

Source	Time span	Notes
United Nations (2024)	1970 - 2023	Baseline source, overlaps with base year 2018.
WEO (2024b)	2024 - 2030	Spliced using overlapping data in 2031.

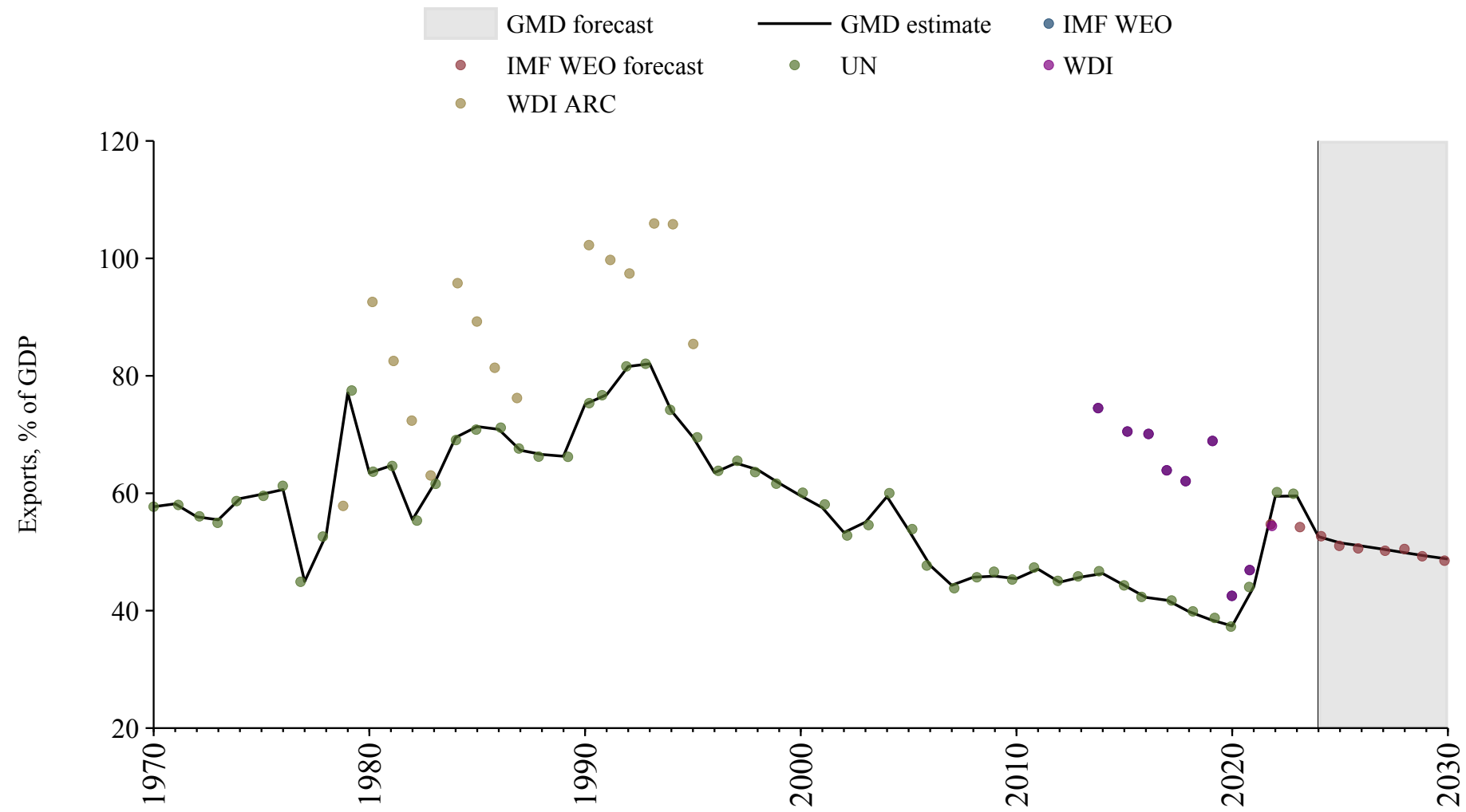

Aruba

Source	Time span	Notes
United Nations (2024)	1970 - 2023	Baseline source, overlaps with base year 2018.

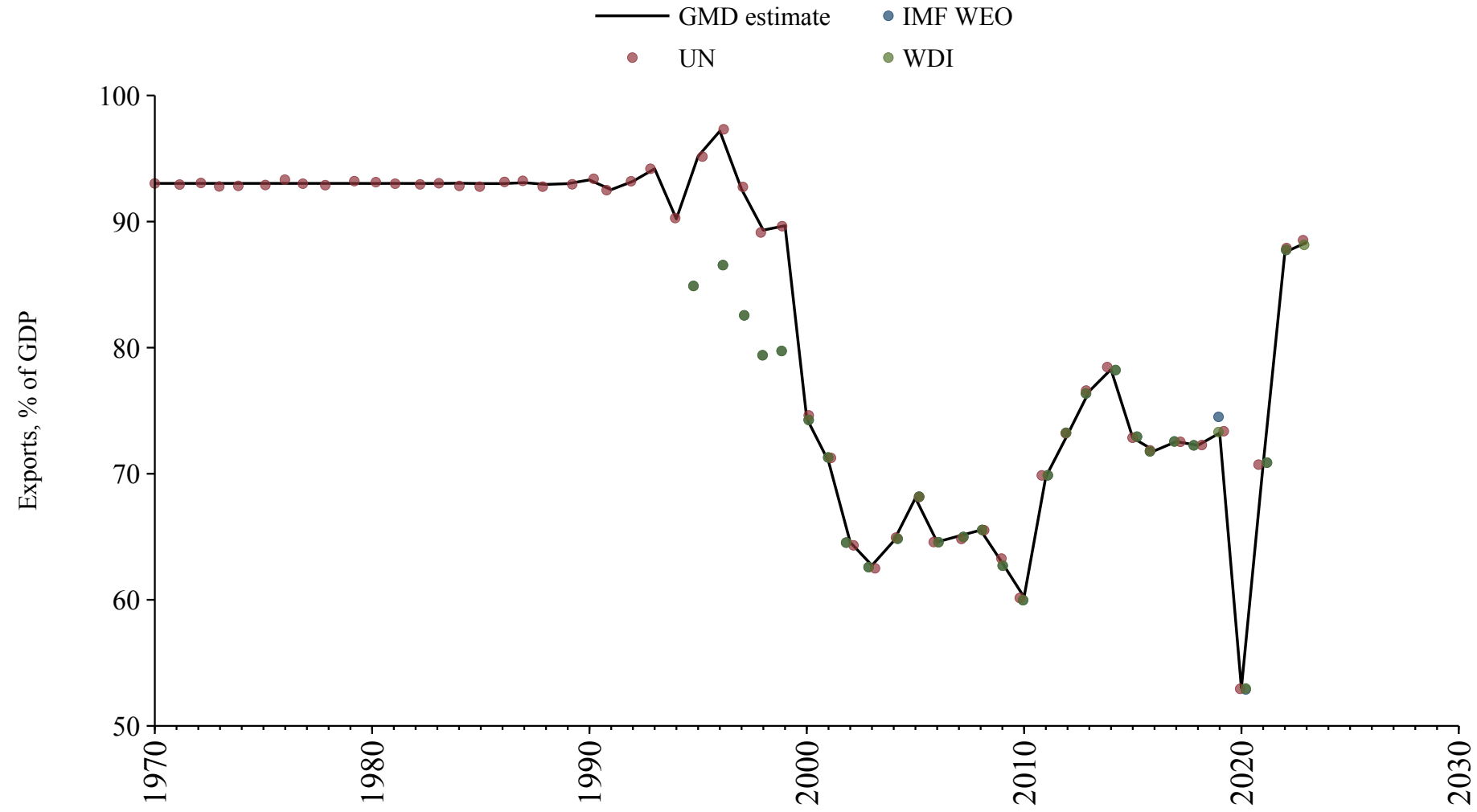

British Virgin Islands

Source	Time span	Notes
United Nations (2024)	1970 - 2023	Baseline source, overlaps with base year 2018.

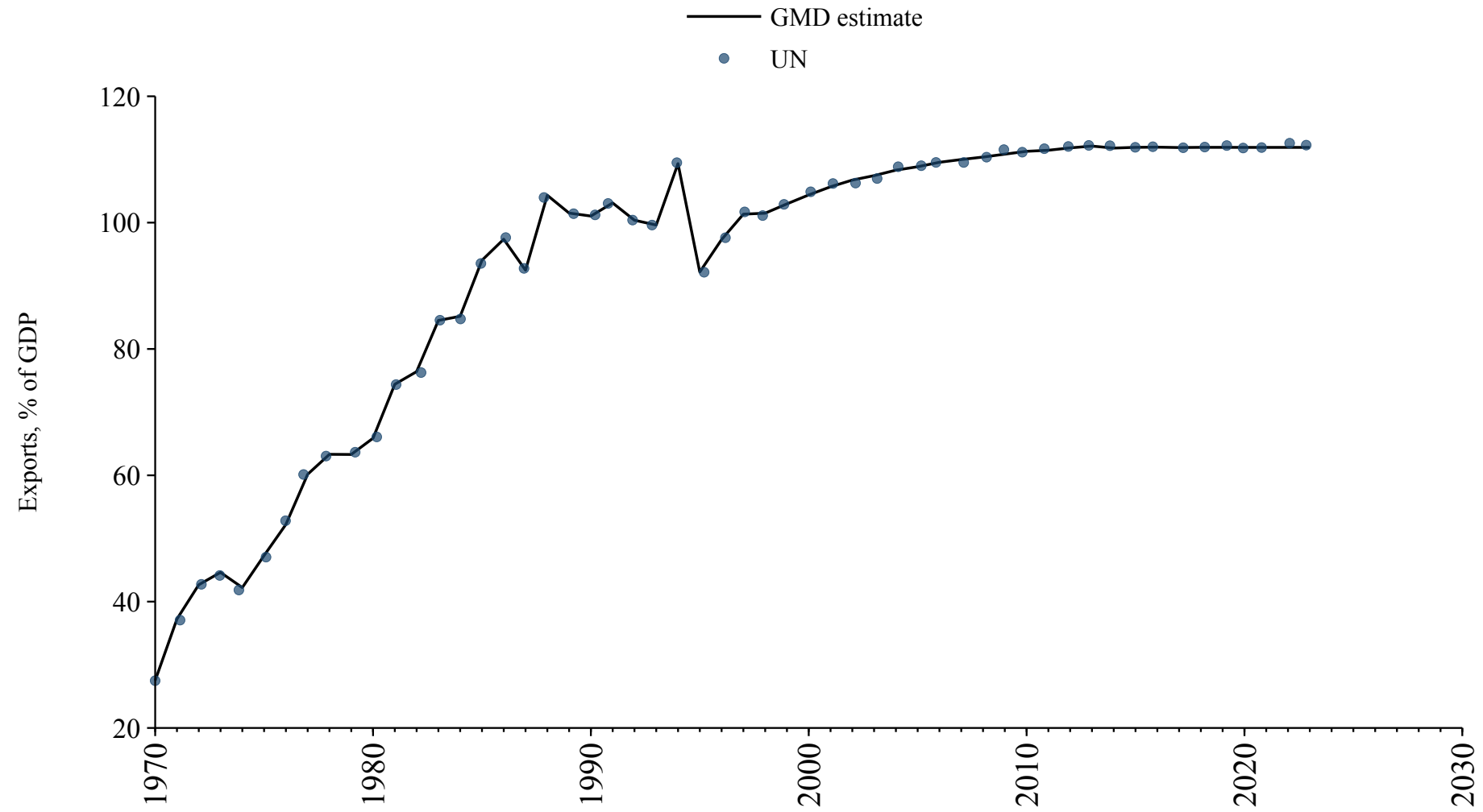

Cayman Islands

Source	Time span	Notes
United Nations (2024)	1970 - 2023	Baseline source, overlaps with base year 2018.

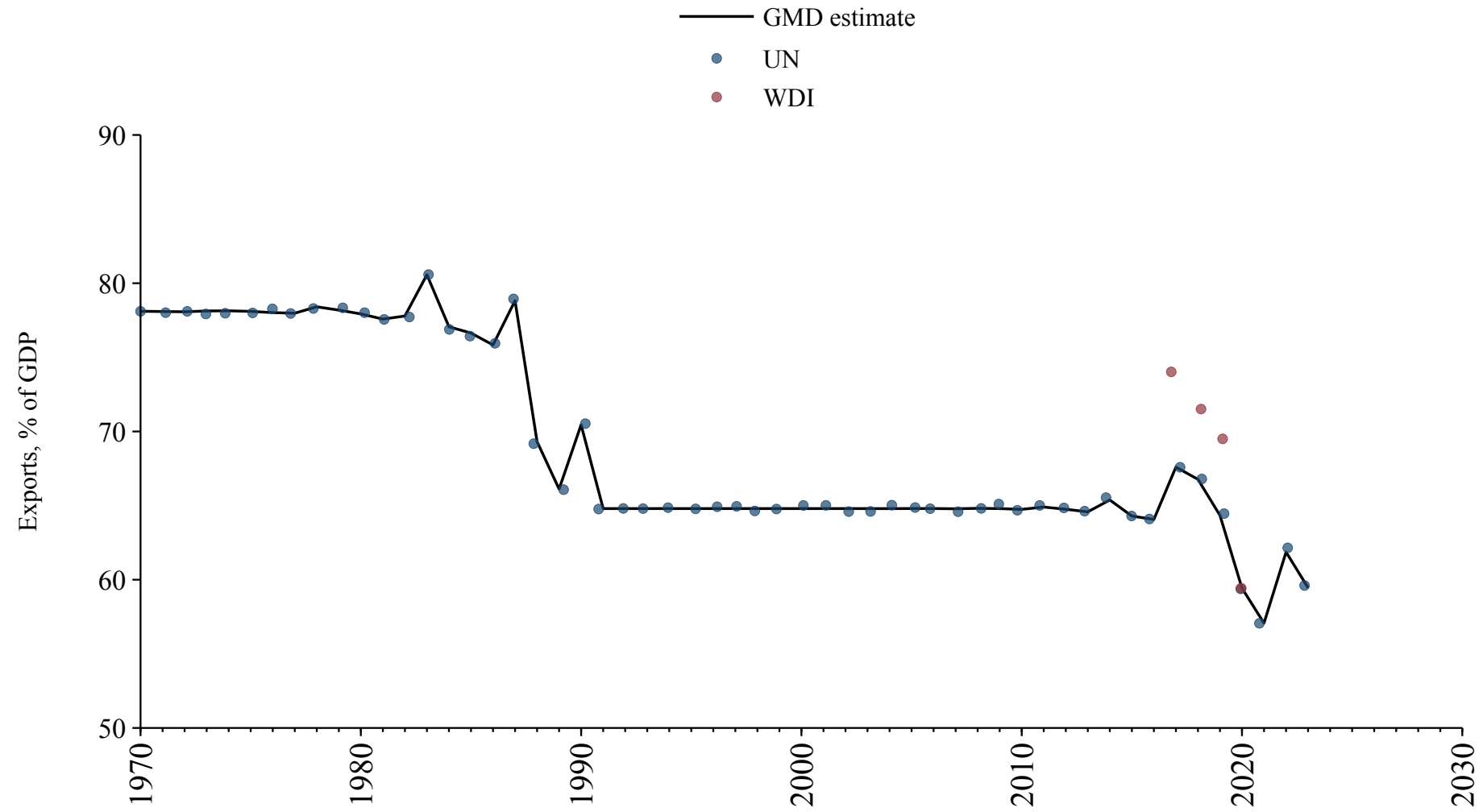

Comoros

Source	Time span	Notes
United Nations (2024)	1970 - 2023	Baseline source, overlaps with base year 2018.
World Bank (2024)	2024 - 2024	Spliced using overlapping data in 2025.
WEO (2024b)	2025 - 2030	Spliced using overlapping data in 2031.

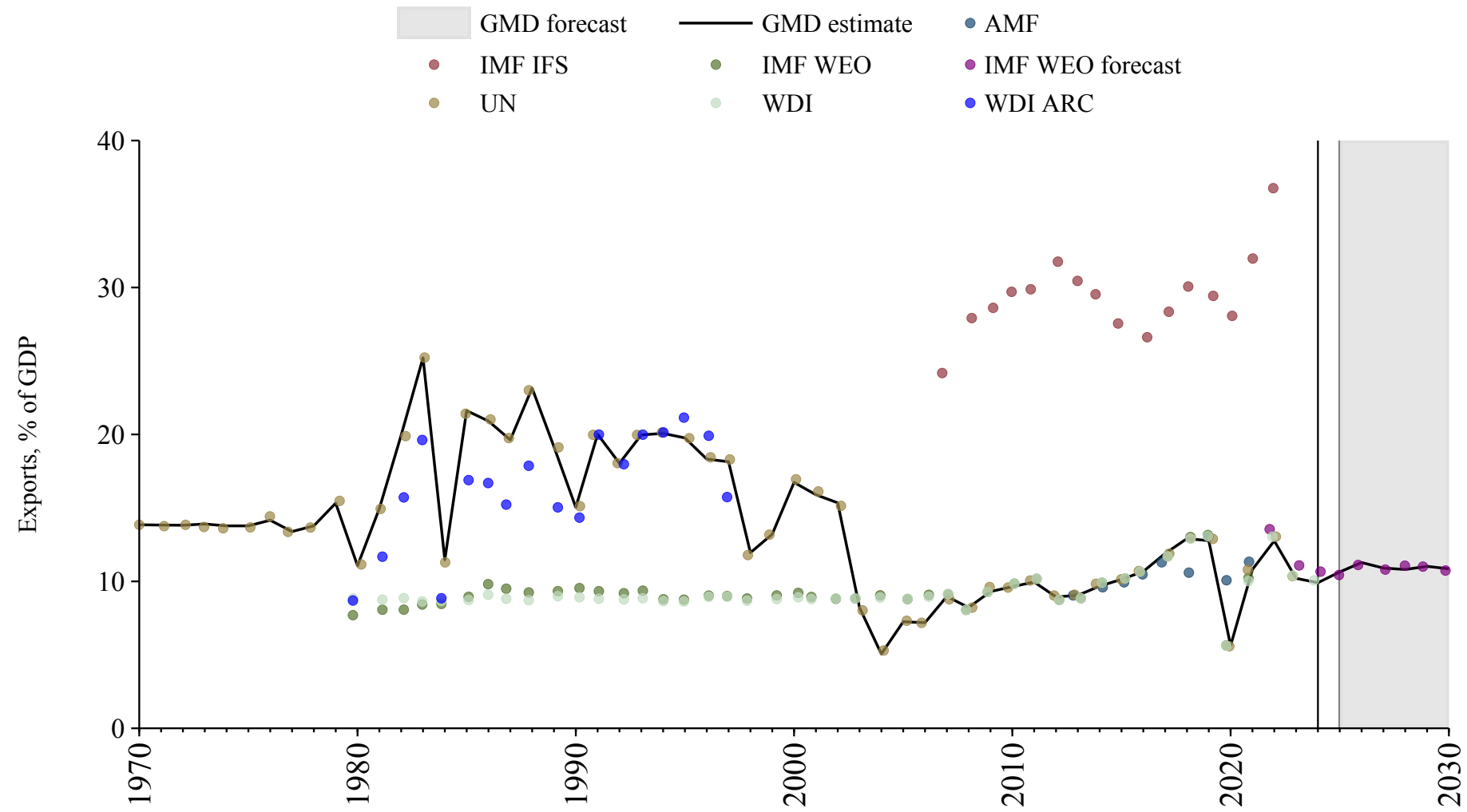

Cook Islands

Source	Time span	Notes
United Nations (2024)	1970 - 2023	Baseline source, overlaps with base year 2018.

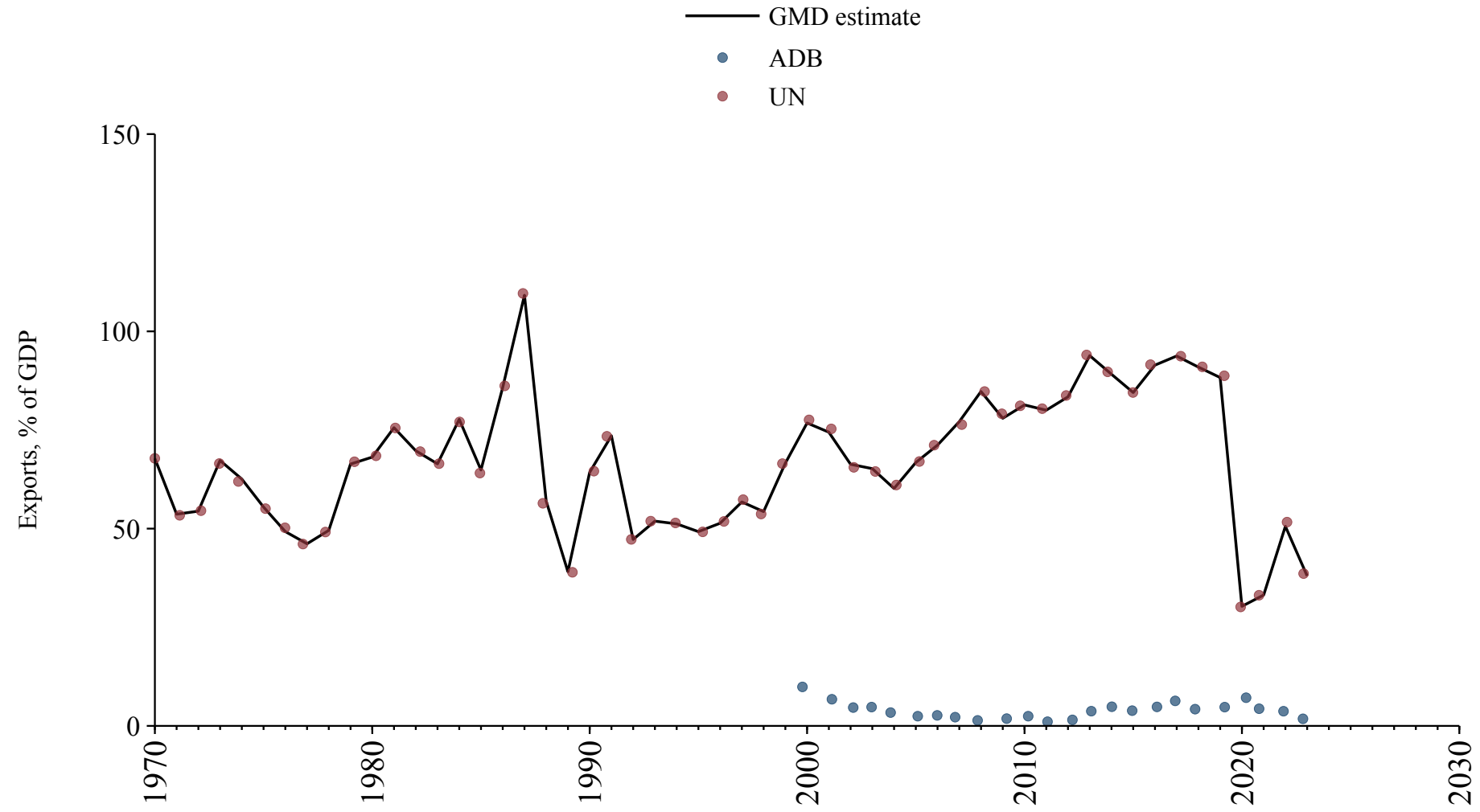

Curaçao

Source	Time span	Notes
United Nations (2024)	2005 - 2023	Baseline source, overlaps with base year 2018.

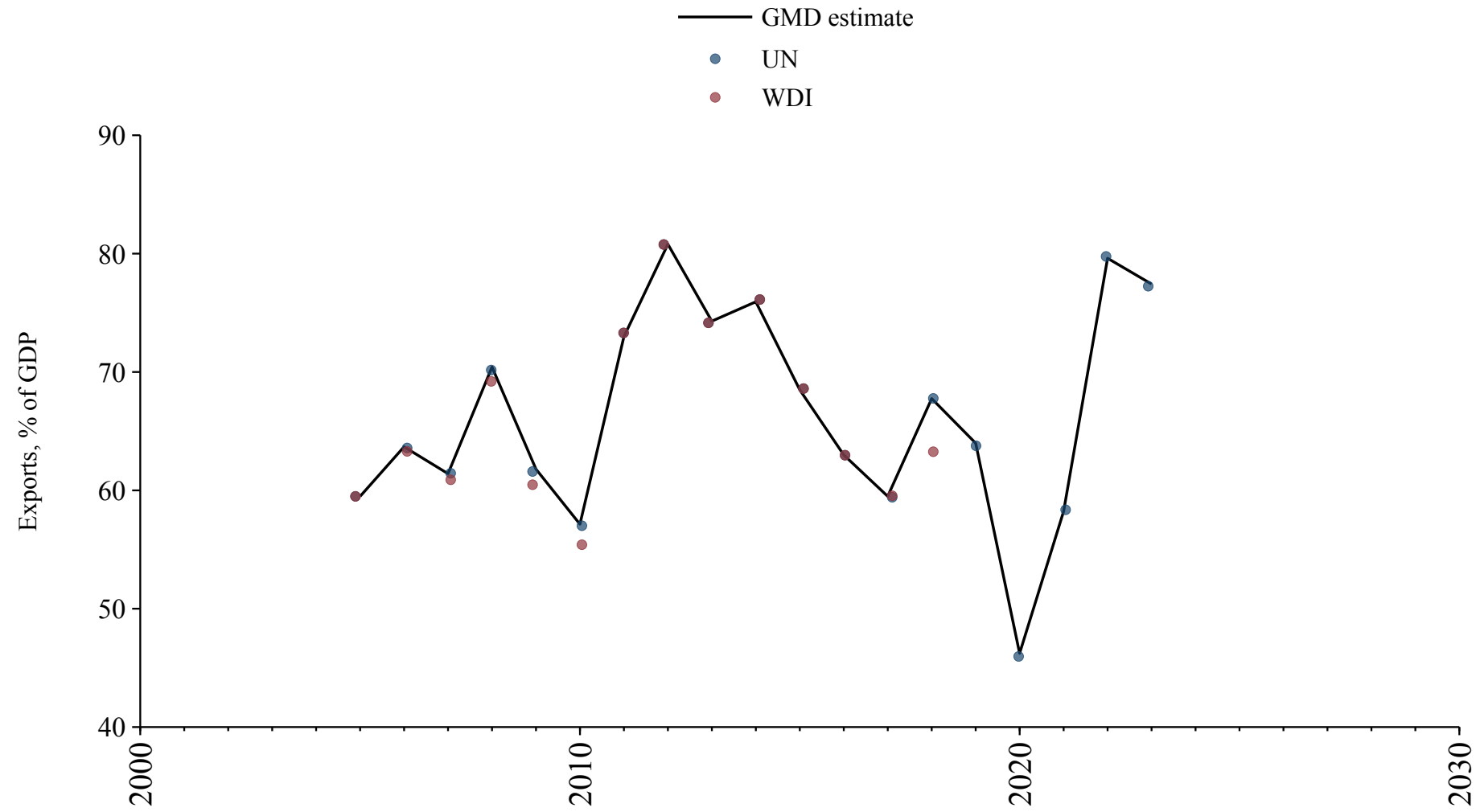

Faroe Islands

Source	Time span	Notes
World Bank (2024)	1962 - 2023	Baseline source, overlaps with base year 2018.

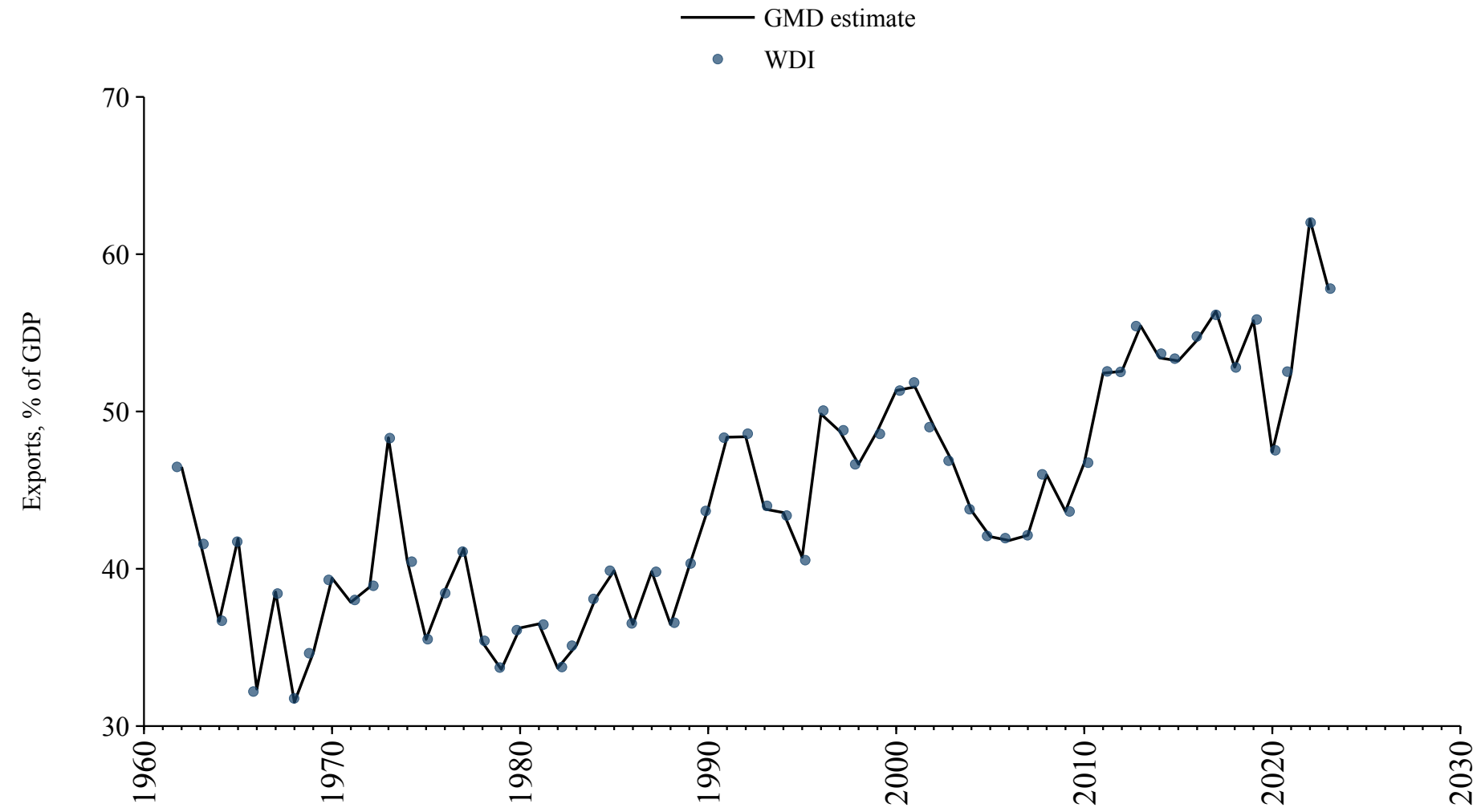

French Polynesia

Source	Time span	Notes
United Nations (2024)	1970 - 2023	Baseline source, overlaps with base year 2018.

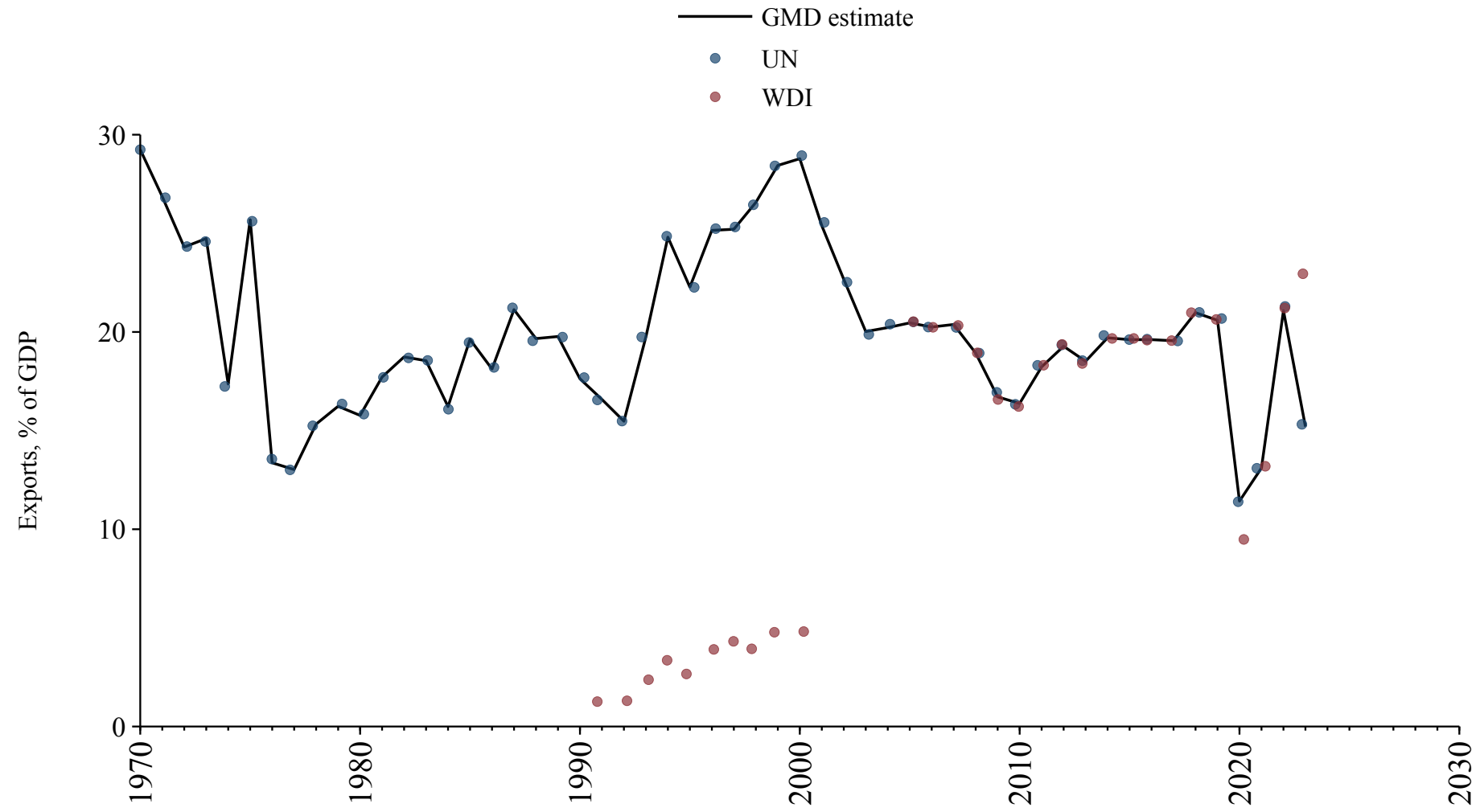

Greenland

Source	Time span	Notes
United Nations (2024)	1970 - 2023	Baseline source, overlaps with base year 2018.

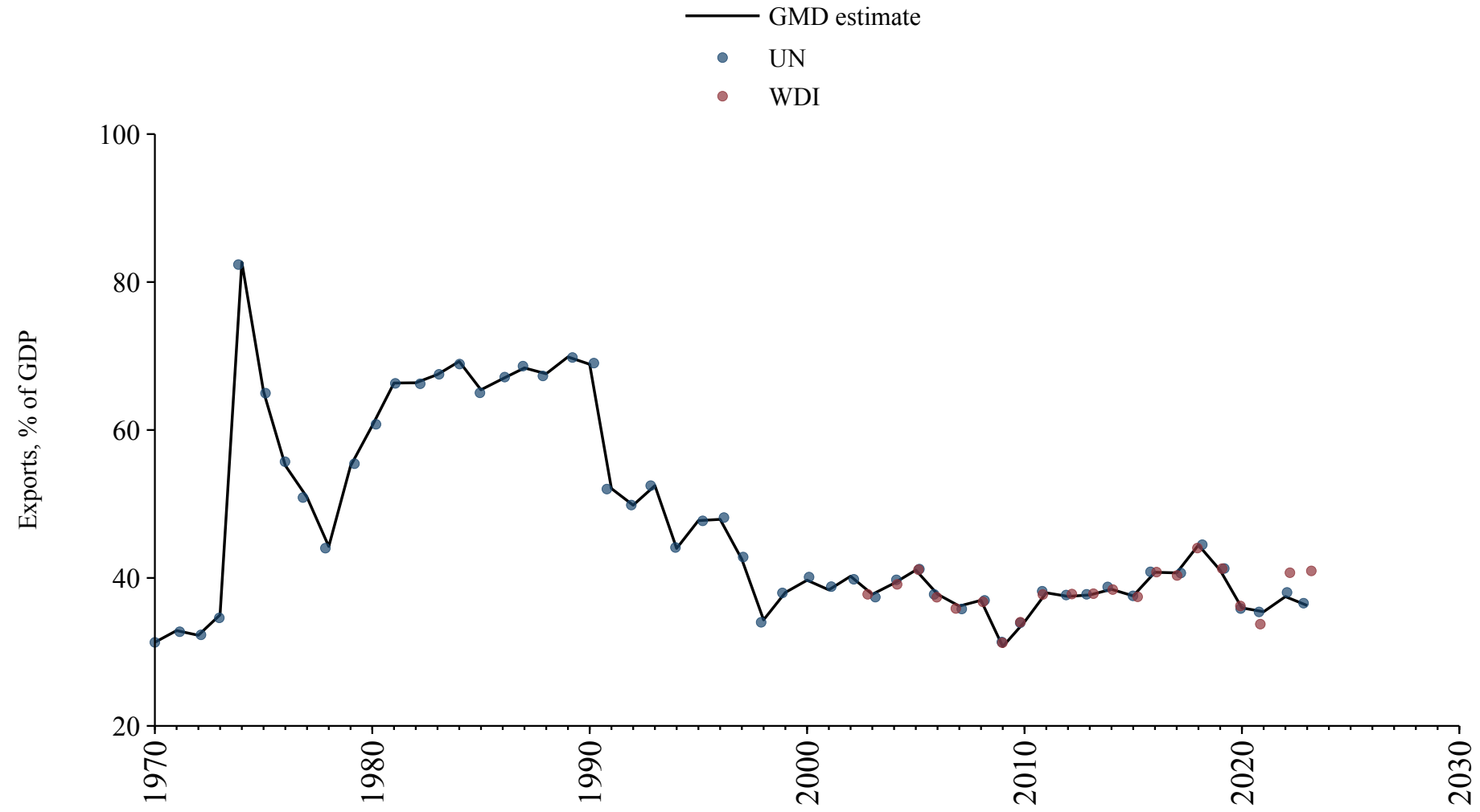

Guam

Source	Time span	Notes
World Bank (2024)	2002 - 2022	Baseline source, overlaps with base year 2018.

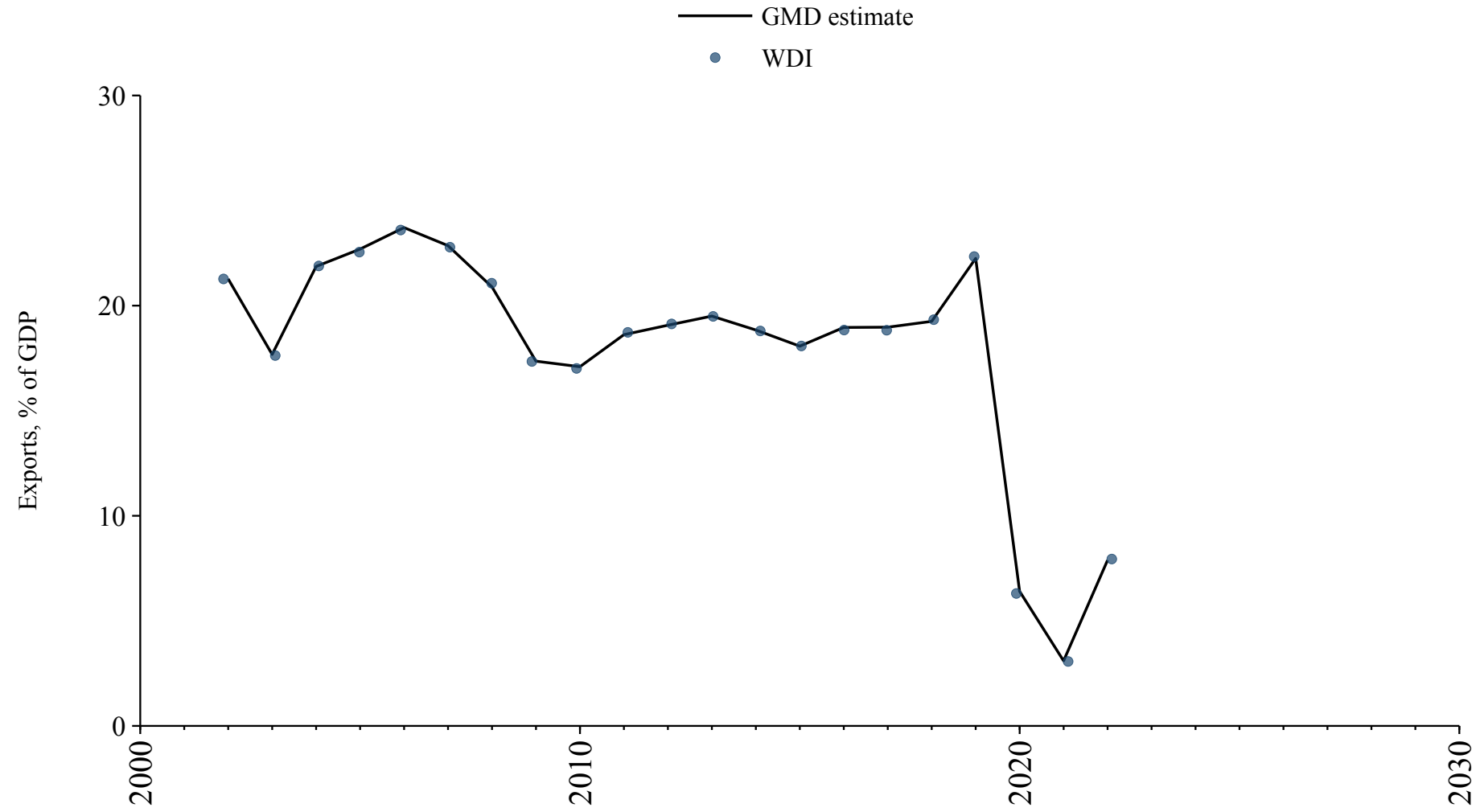

Kiribati

Source	Time span	Notes
United Nations (2024)	1970 - 2023	Baseline source, overlaps with base year 2018.
World Bank (2024)	2024 - 2024	Spliced using overlapping data in 2025.
WEO (2024b)	2025 - 2030	Spliced using overlapping data in 2031.

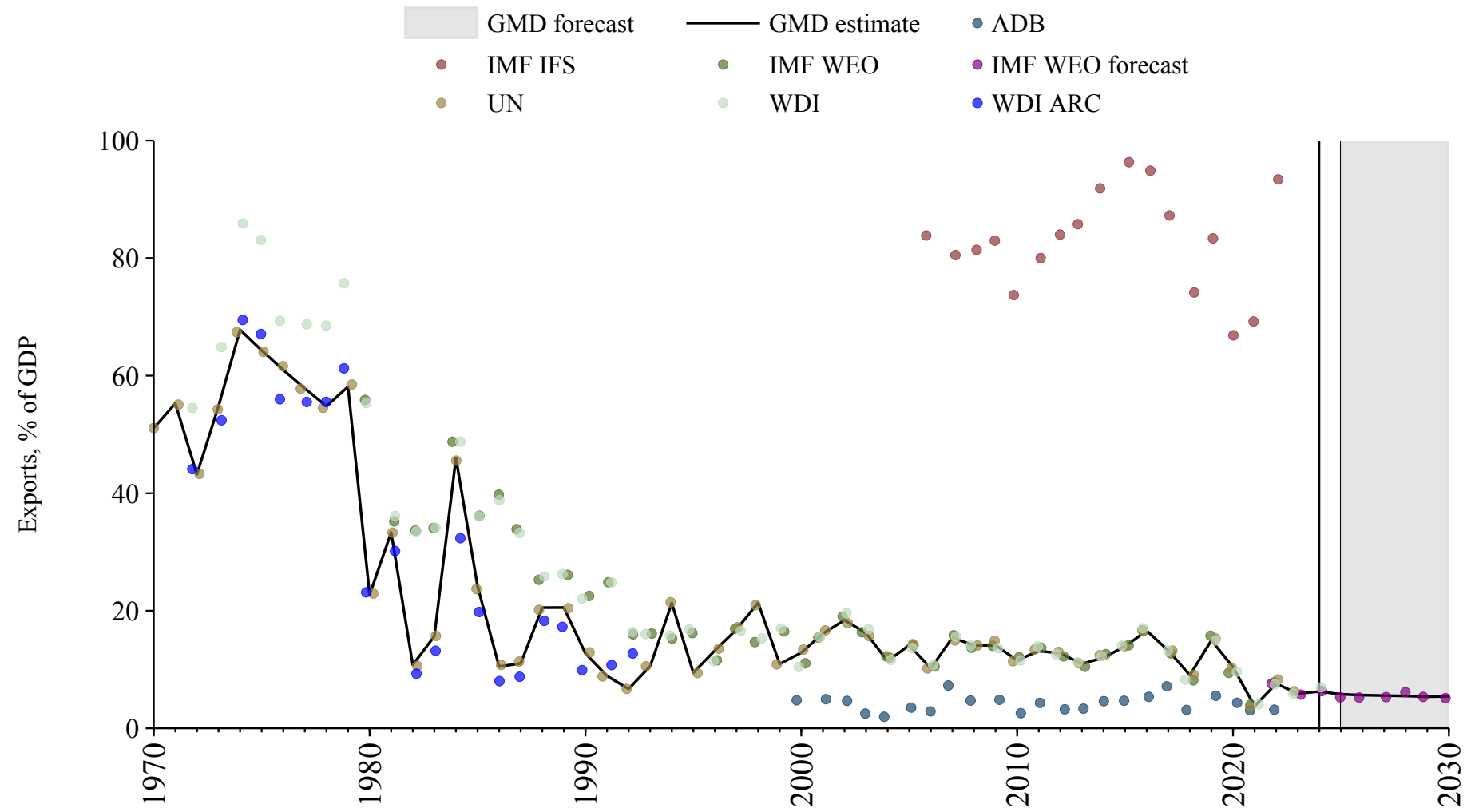

Kosovo

Source	Time span	Notes
United Nations (2024)	1990 - 2007	Spliced using overlapping data in 2008.
Commission (2024)	2008 - 2024	Baseline source, overlaps with base year 2018.
WEO (2024b)	2025 - 2030	Spliced using overlapping data in 2031.

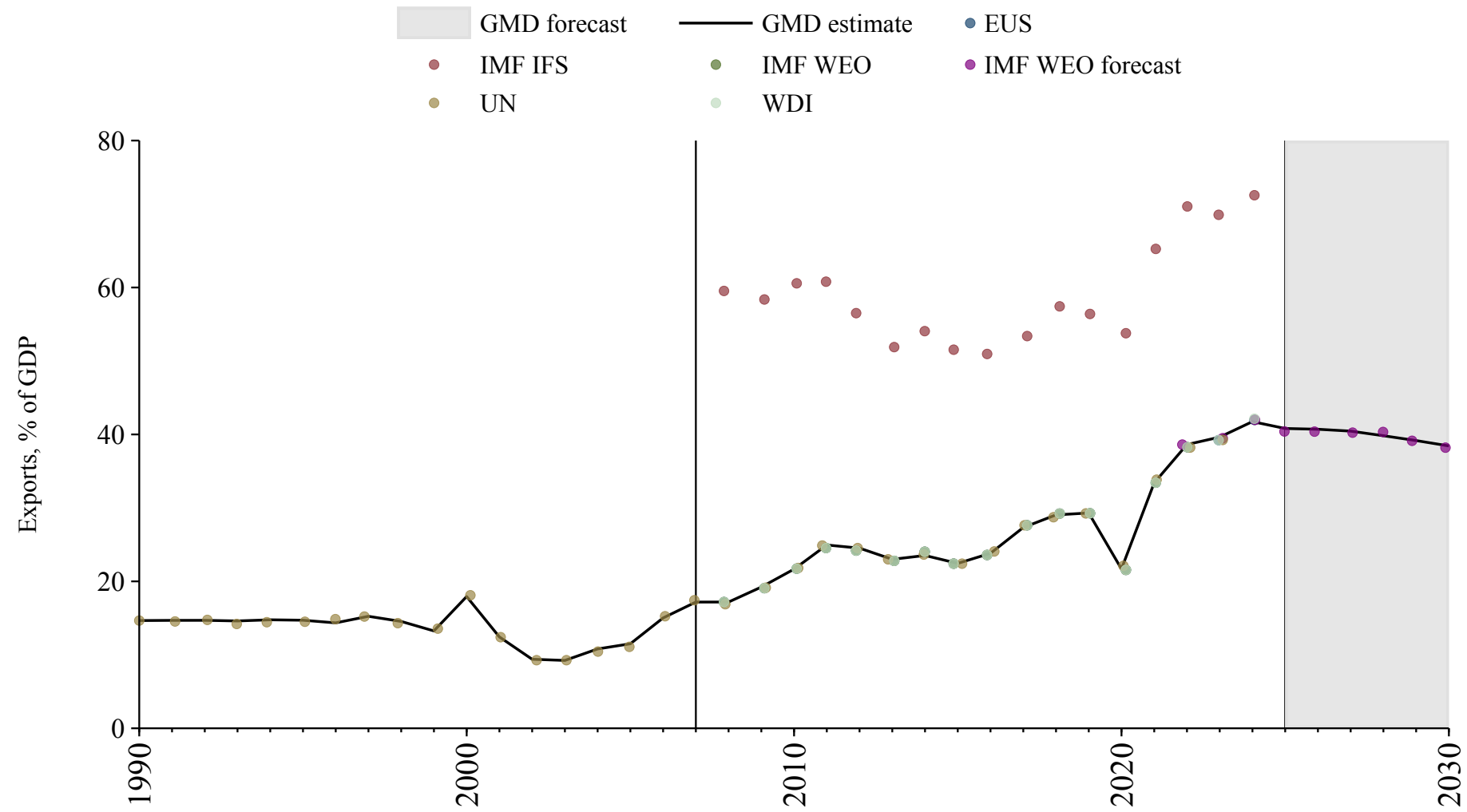

Liechtenstein

Source	Time span	Notes
United Nations (2024)	1970 - 2023	Baseline source, overlaps with base year 2018.

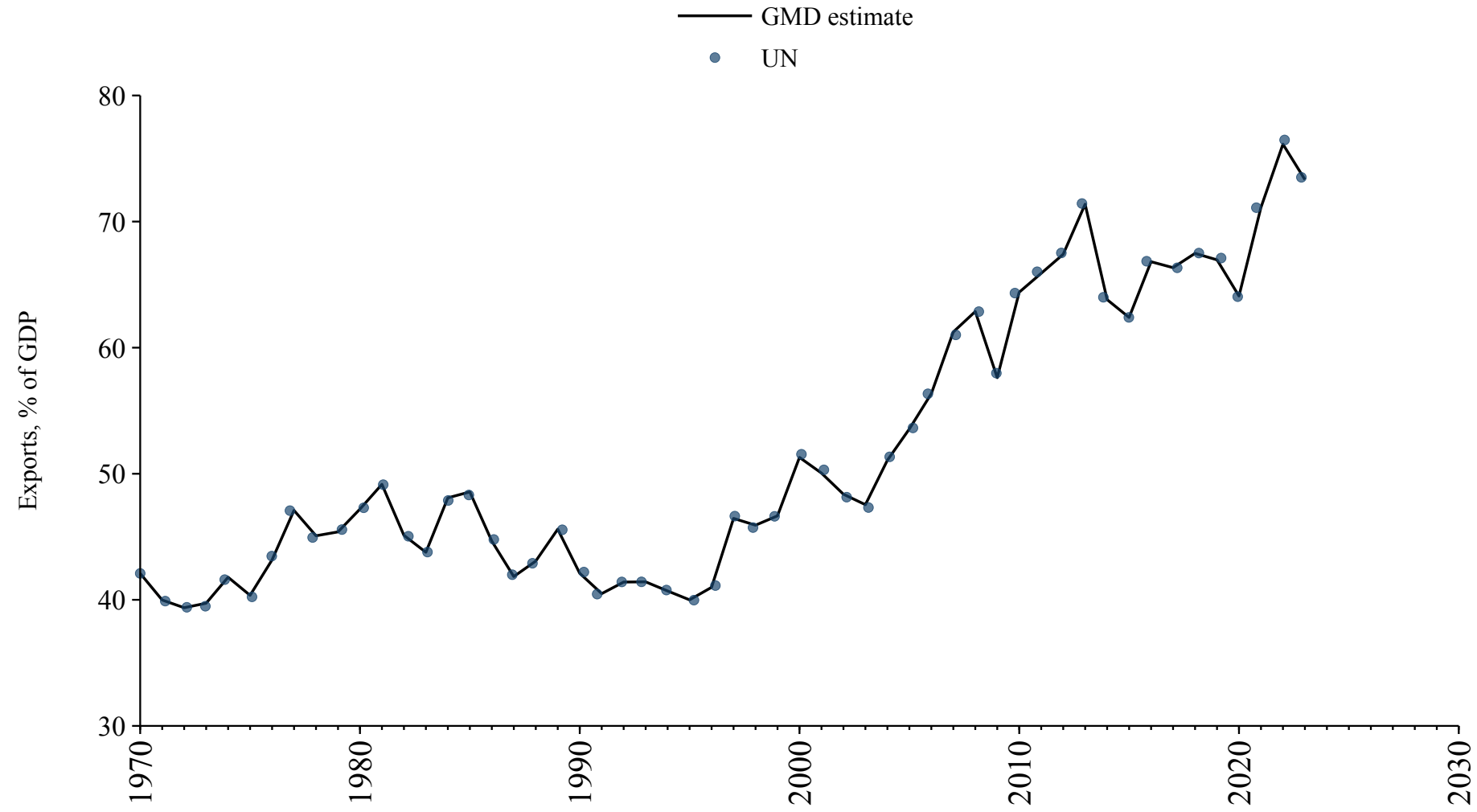

Macau

Source	Time span	Notes
United Nations (2024)	1970 - 2023	Baseline source, overlaps with base year 2018.
World Bank (2024)	2024 - 2024	Spliced using overlapping data in 2025.

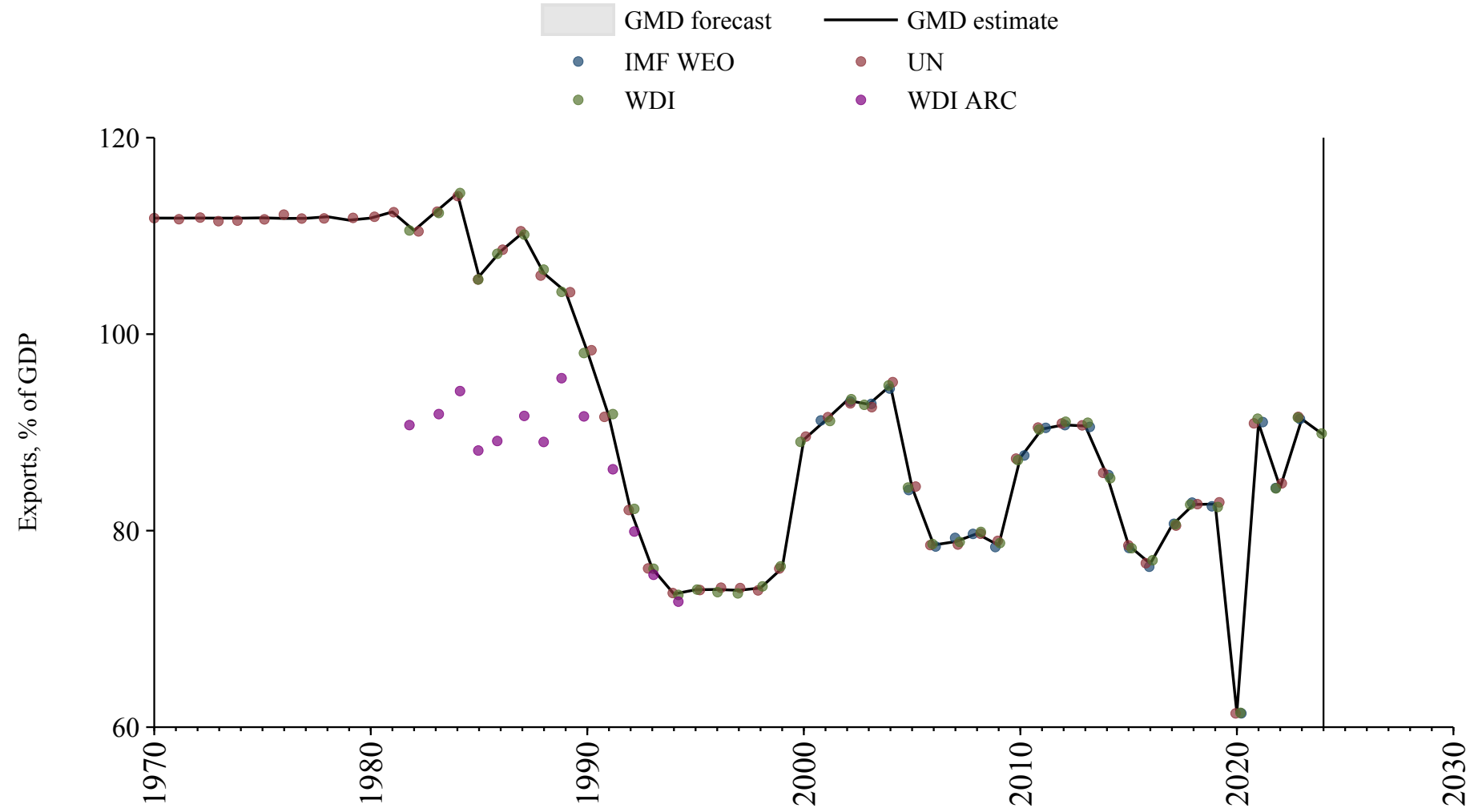

Marshall Islands

Source	Time span	Notes
United Nations (2024)	1970 - 2023	Baseline source, overlaps with base year 2018.
WEO (2024b)	2024 - 2030	Spliced using overlapping data in 2031.

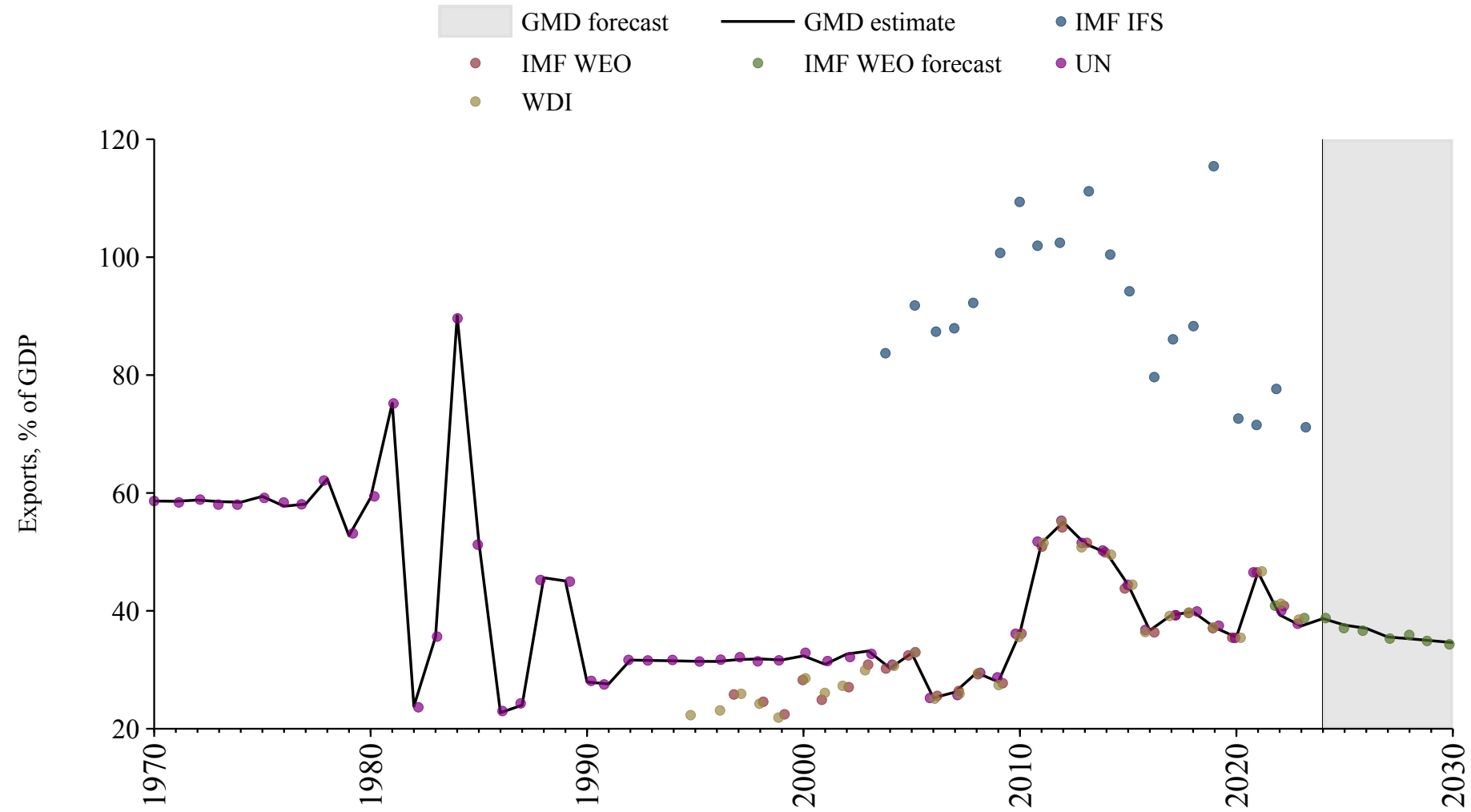

Micronesia (Federated States of)

Source	Time span	Notes
United Nations (2024)	1970 - 2023	Baseline source, overlaps with base year 2018.
World Bank (2024)	2024 - 2024	Spliced using overlapping data in 2025.

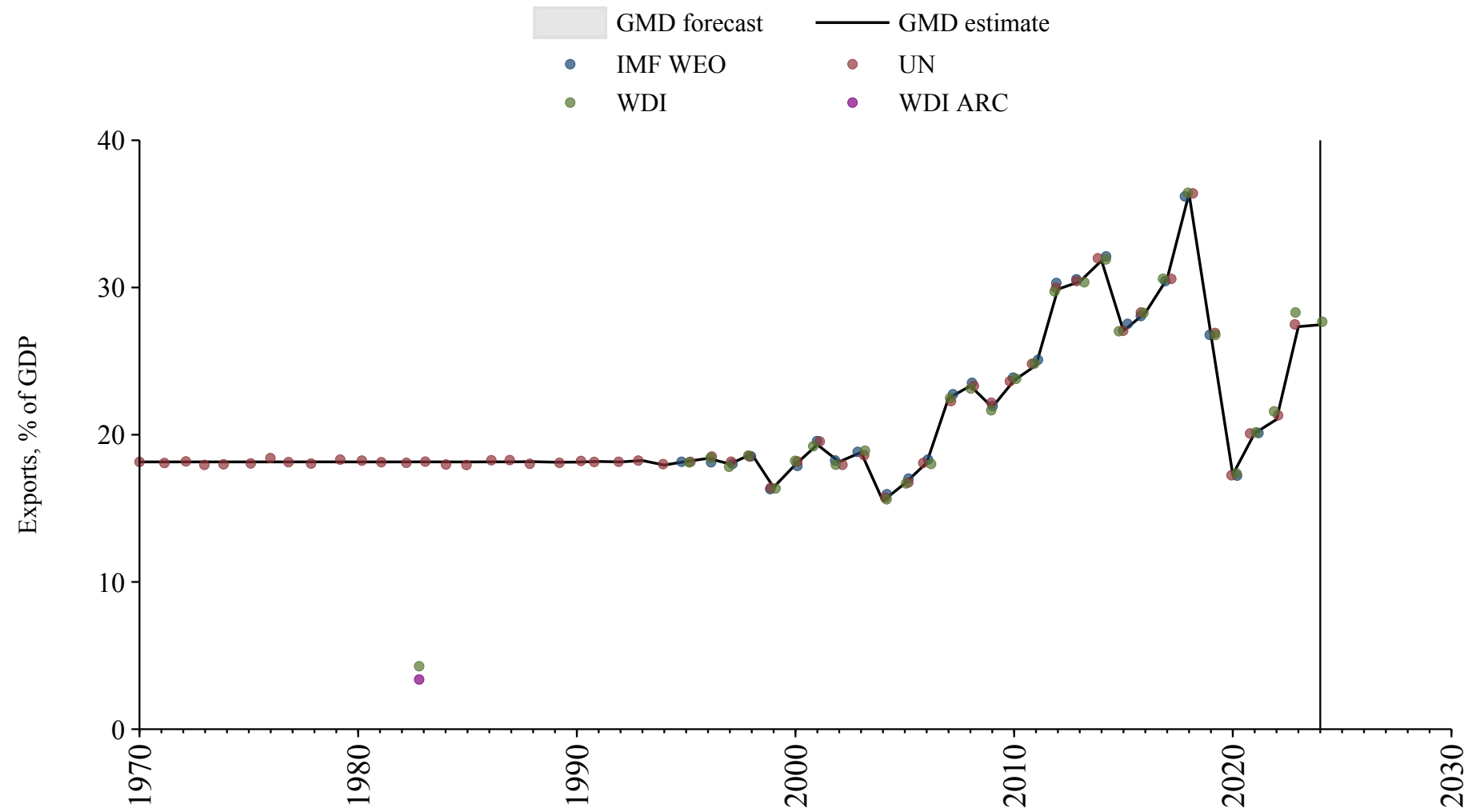

Montserrat

Source	Time span	Notes
United Nations (2024)	1970 - 2023	Baseline source, overlaps with base year 2018.

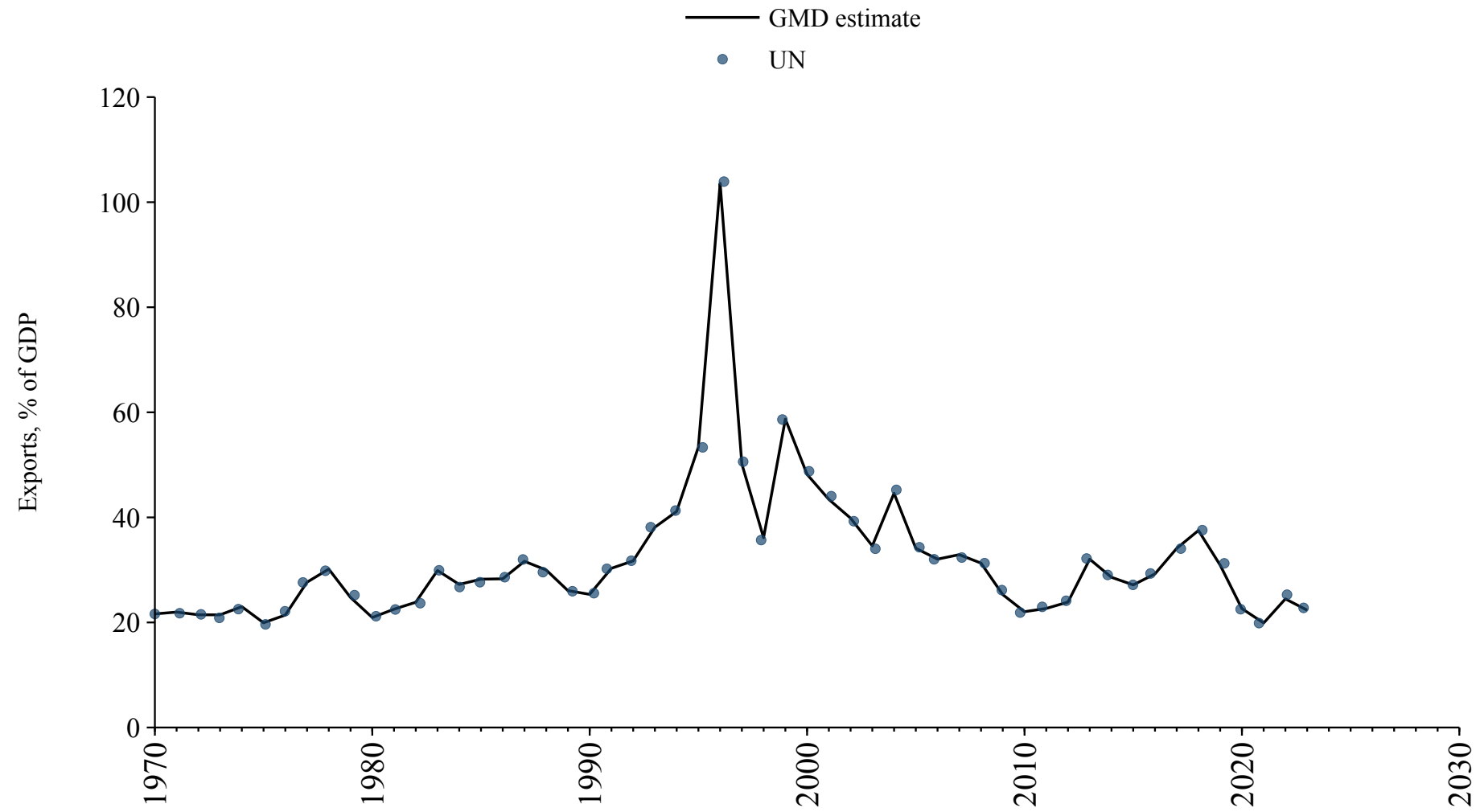

Nauru

Source	Time span	Notes
United Nations (2024)	1970 - 2023	Baseline source, overlaps with base year 2018.
World Bank (2024)	2024 - 2024	Spliced using overlapping data in 2025.

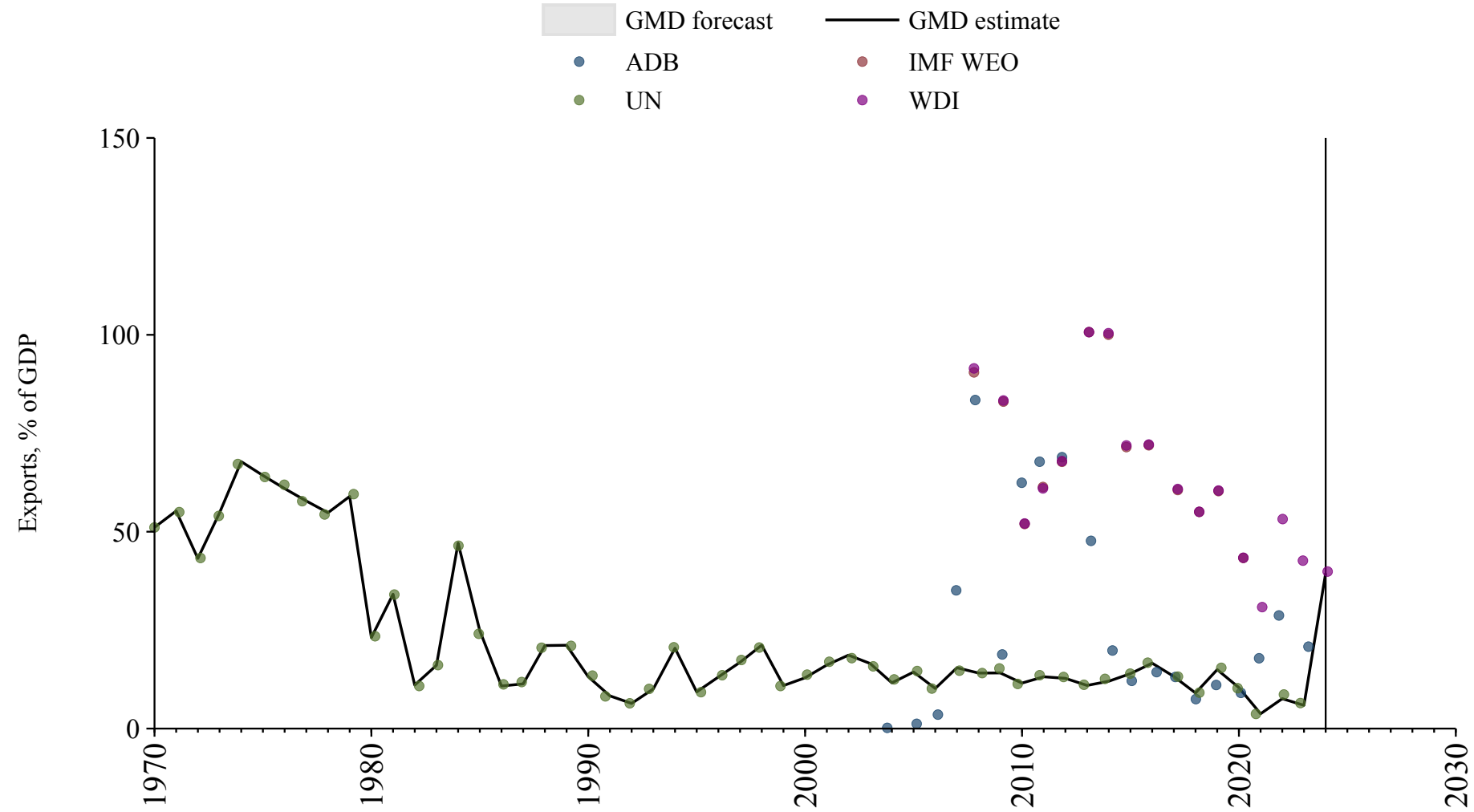

New Caledonia

Source	Time span	Notes
United Nations (2024)	1970 - 2023	Baseline source, overlaps with base year 2018.

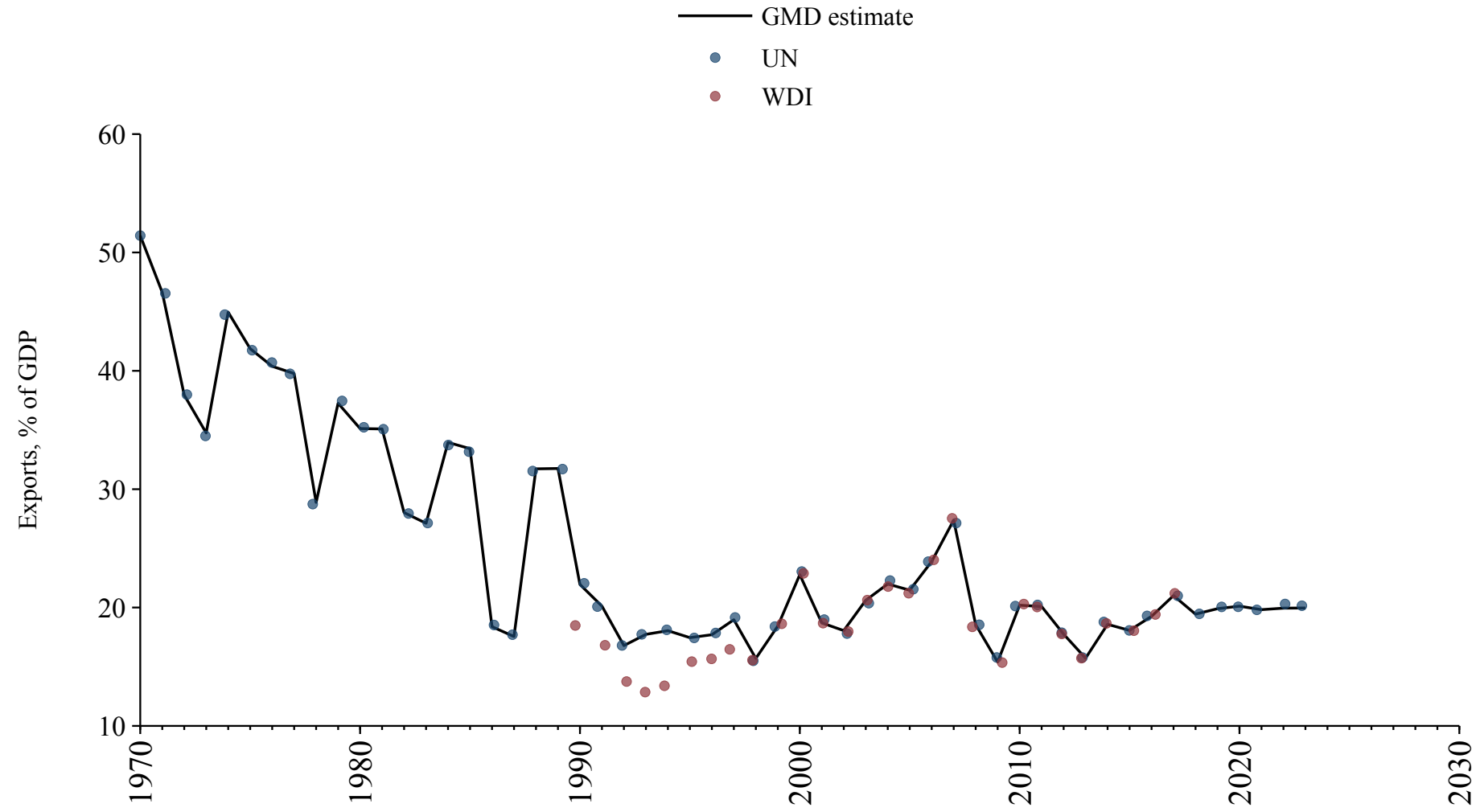

Niue

Source	Time span	Notes
Asian Development Bank (2024)	2000 - 2021	Baseline source, overlaps with base year 2018.

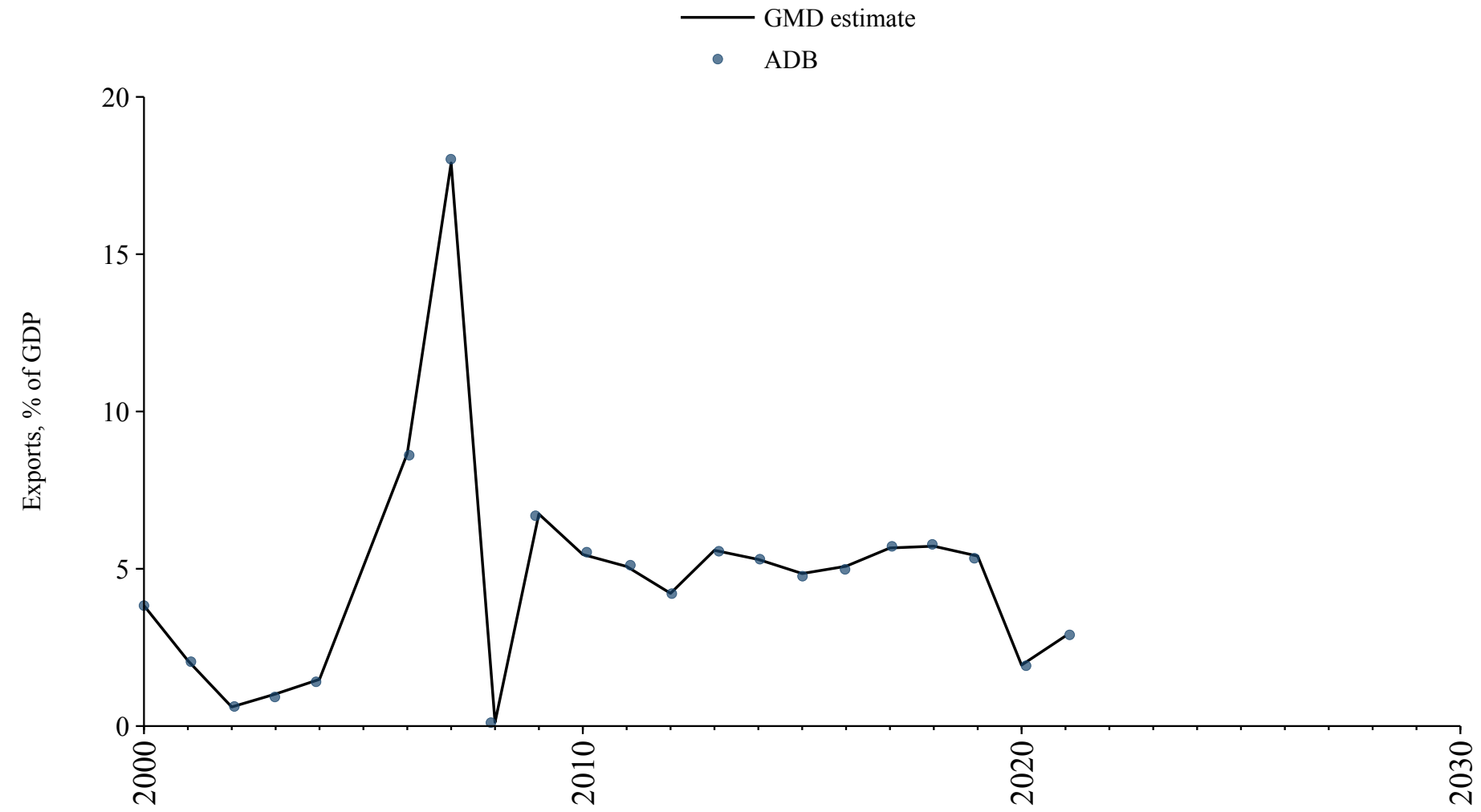

Northern Mariana Islands

Source	Time span	Notes
World Bank (2024)	2002 - 2022	Baseline source, overlaps with base year 2018.

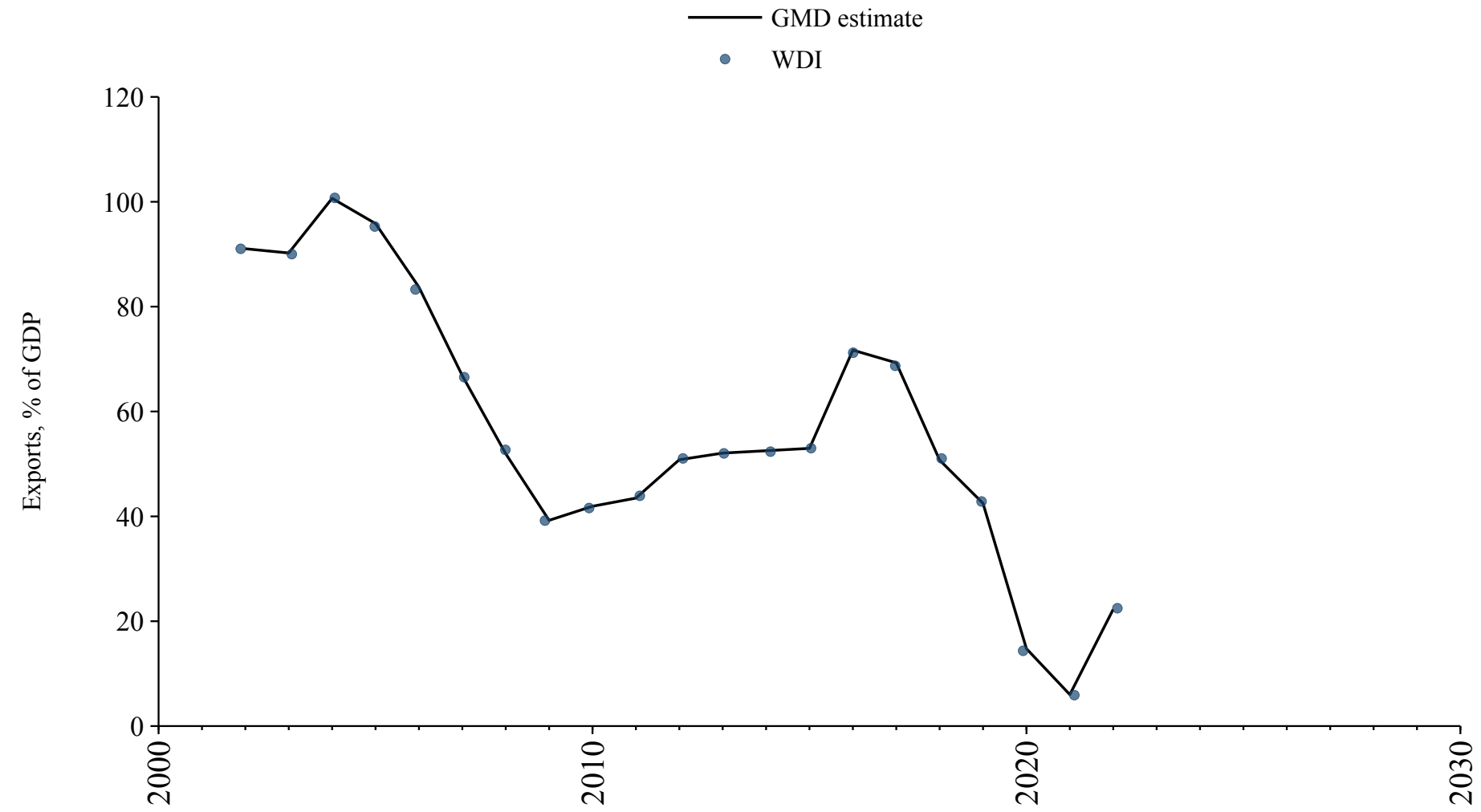

Palau

Source	Time span	Notes
United Nations (2024)	1970 - 2023	Baseline source, overlaps with base year 2018.
WEO (2024b)	2024 - 2030	Spliced using overlapping data in 2031.

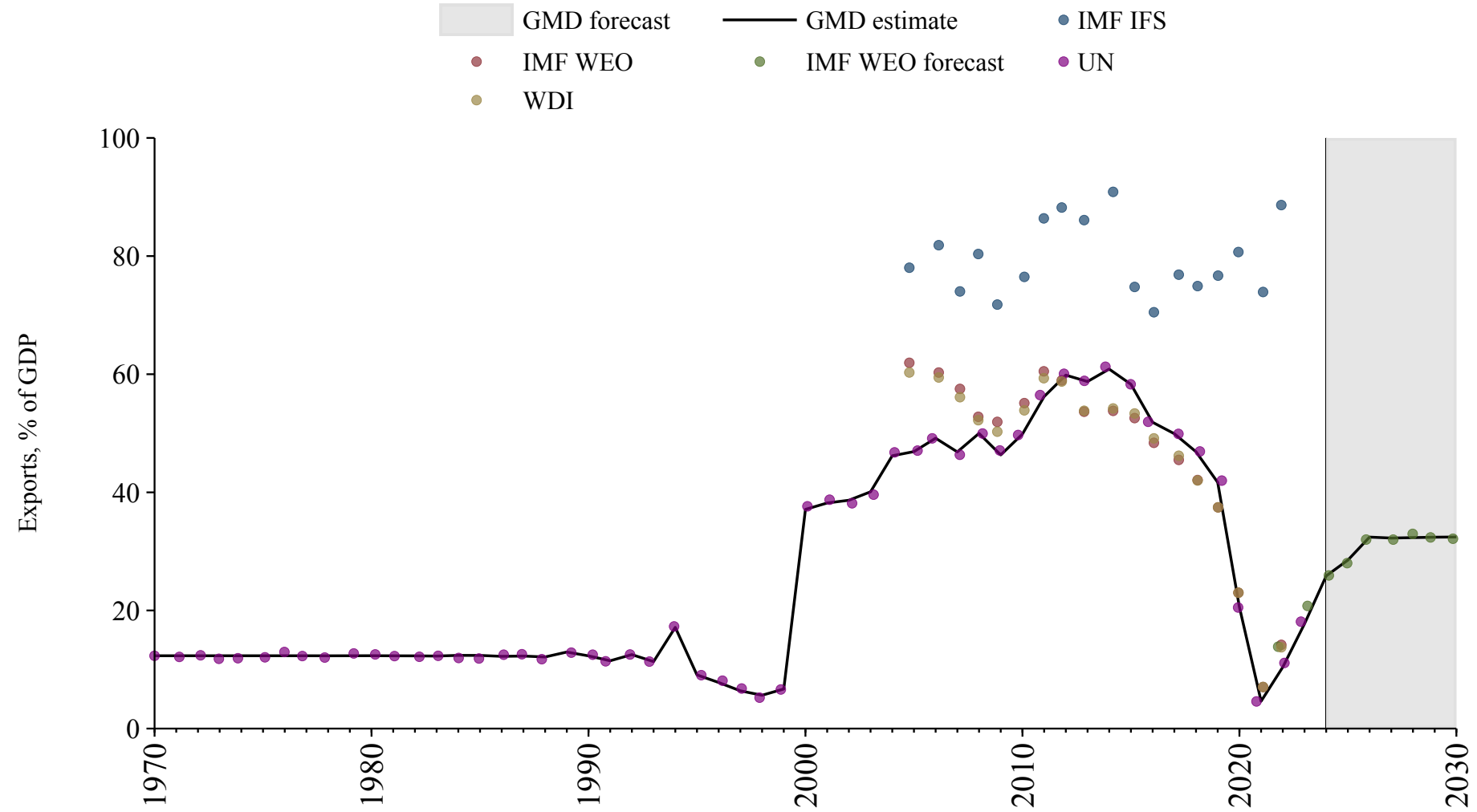

Saint Kitts and Nevis

Source	Time span	Notes
United Nations (2024)	1970 - 2023	Baseline source, overlaps with base year 2018.

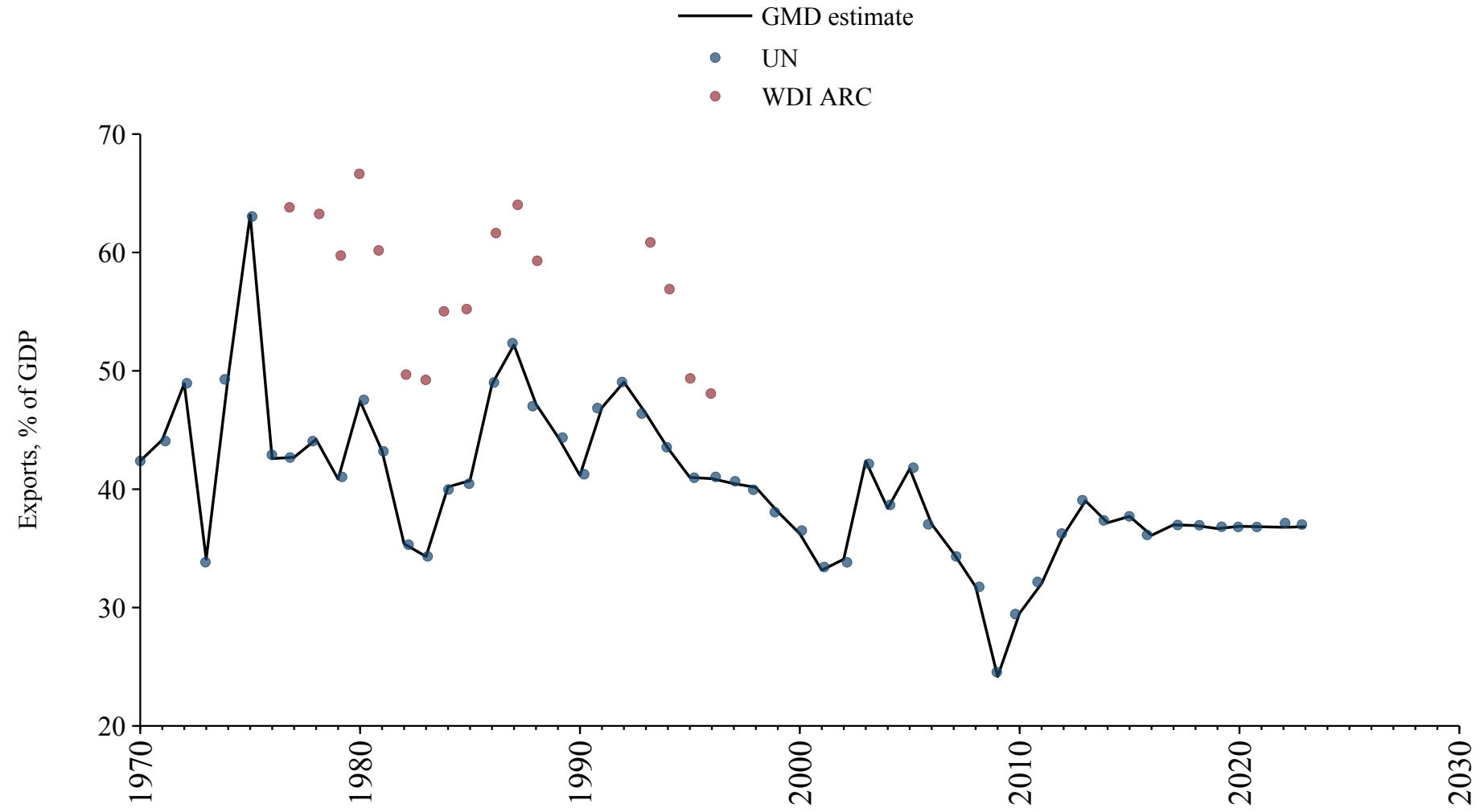

Saint Lucia

Source	Time span	Notes
United Nations (2024)	1970 - 2023	Baseline source, overlaps with base year 2018.

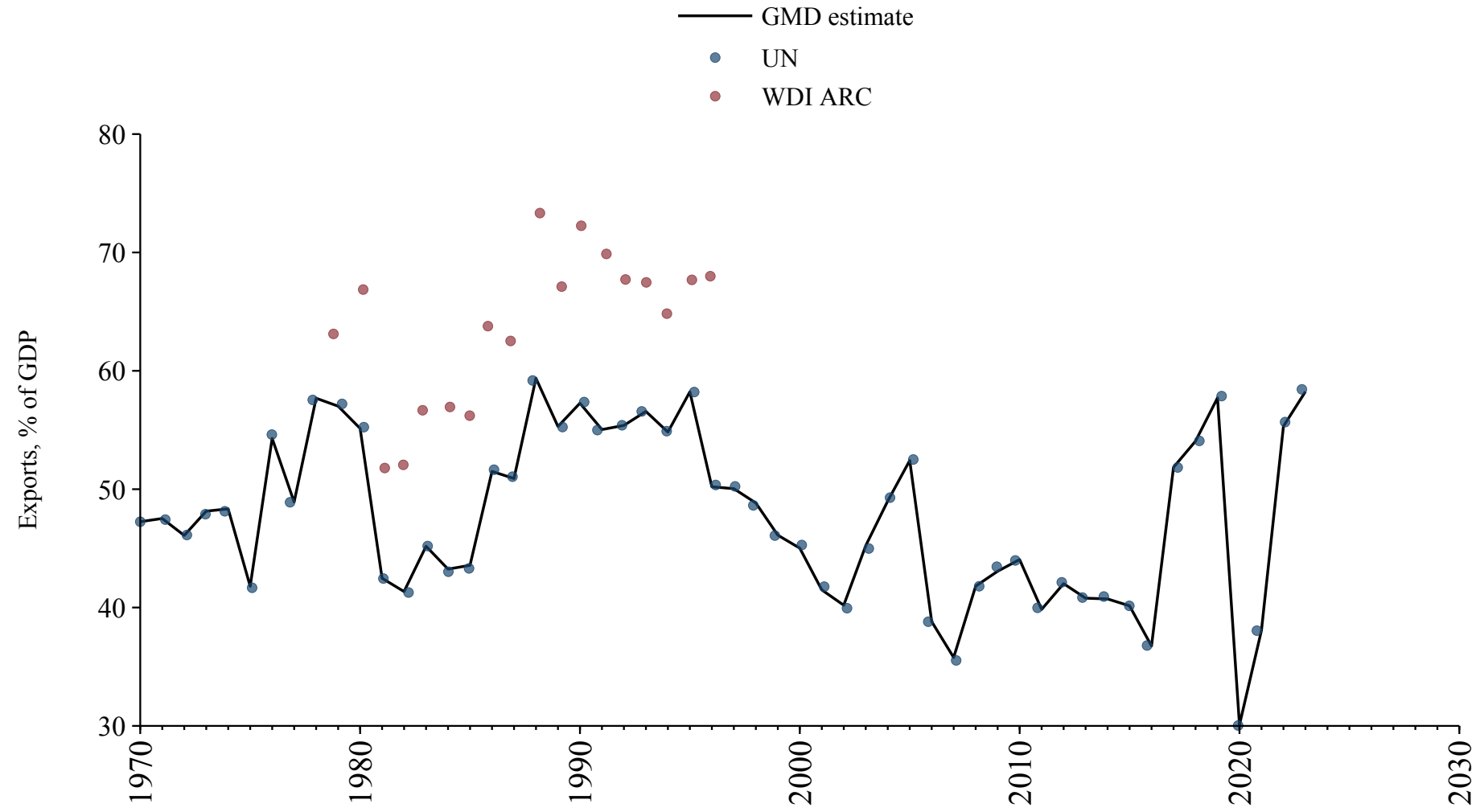

Saint Vincent and the Grenadines

Source	Time span	Notes
United Nations (2024)	1970 - 2023	Baseline source, overlaps with base year 2018.

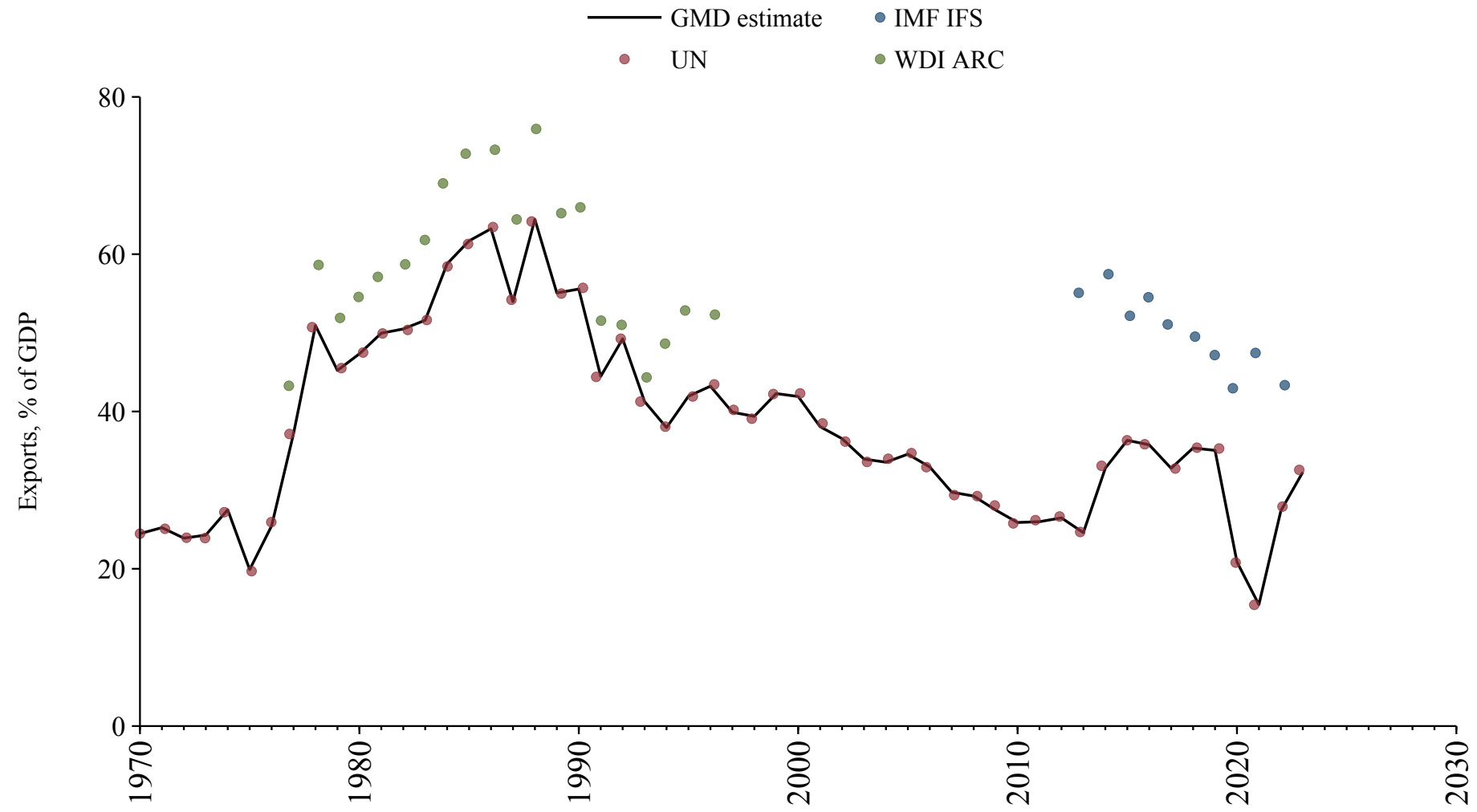

Samoa

Source	Time span	Notes
United Nations (2024)	1970 - 2023	Baseline source, overlaps with base year 2018.
World Bank (2024)	2024 - 2024	Spliced using overlapping data in 2025.

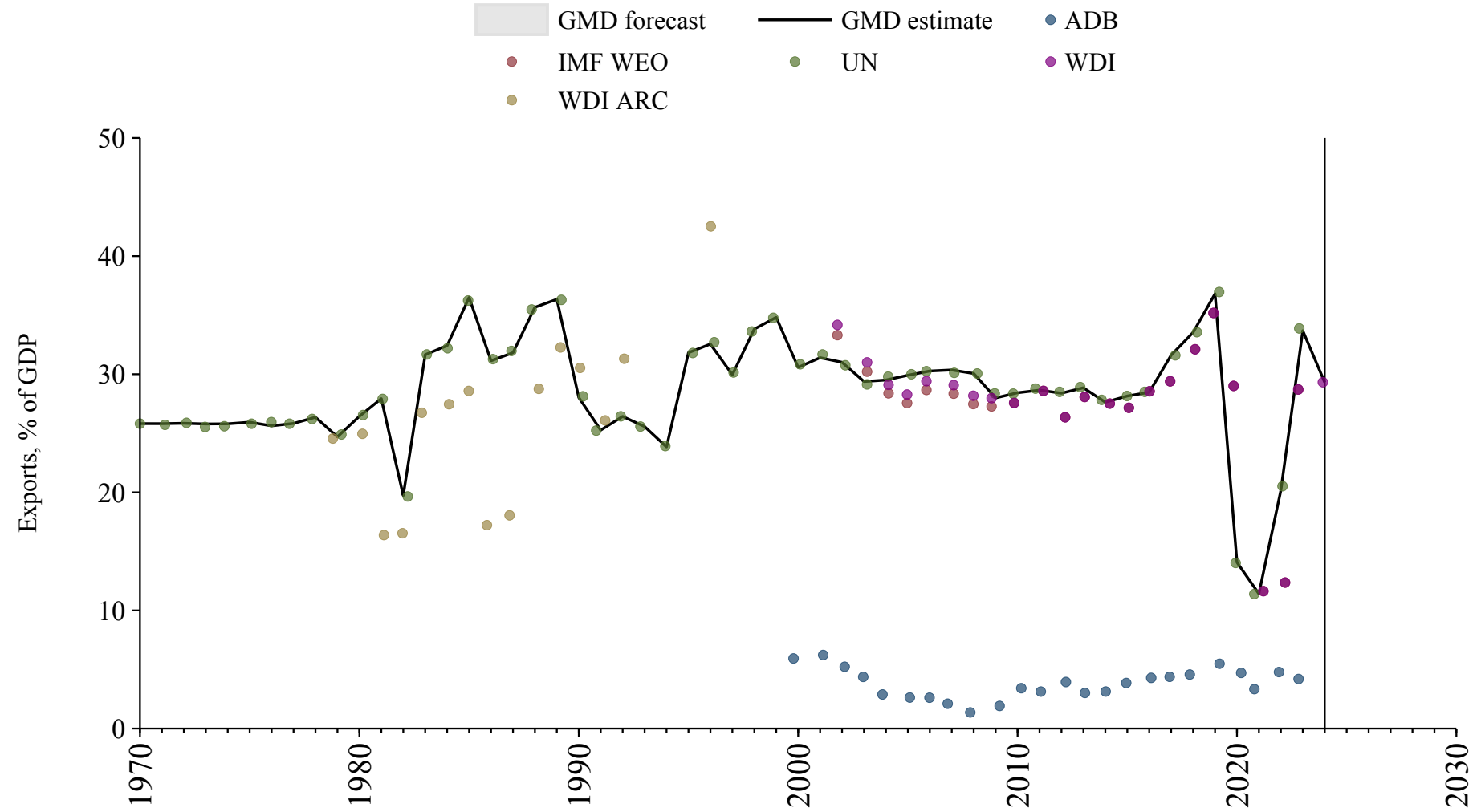

San Marino

Source	Time span	Notes
United Nations (2024)	1970 - 2023	Baseline source, overlaps with base year 2018.

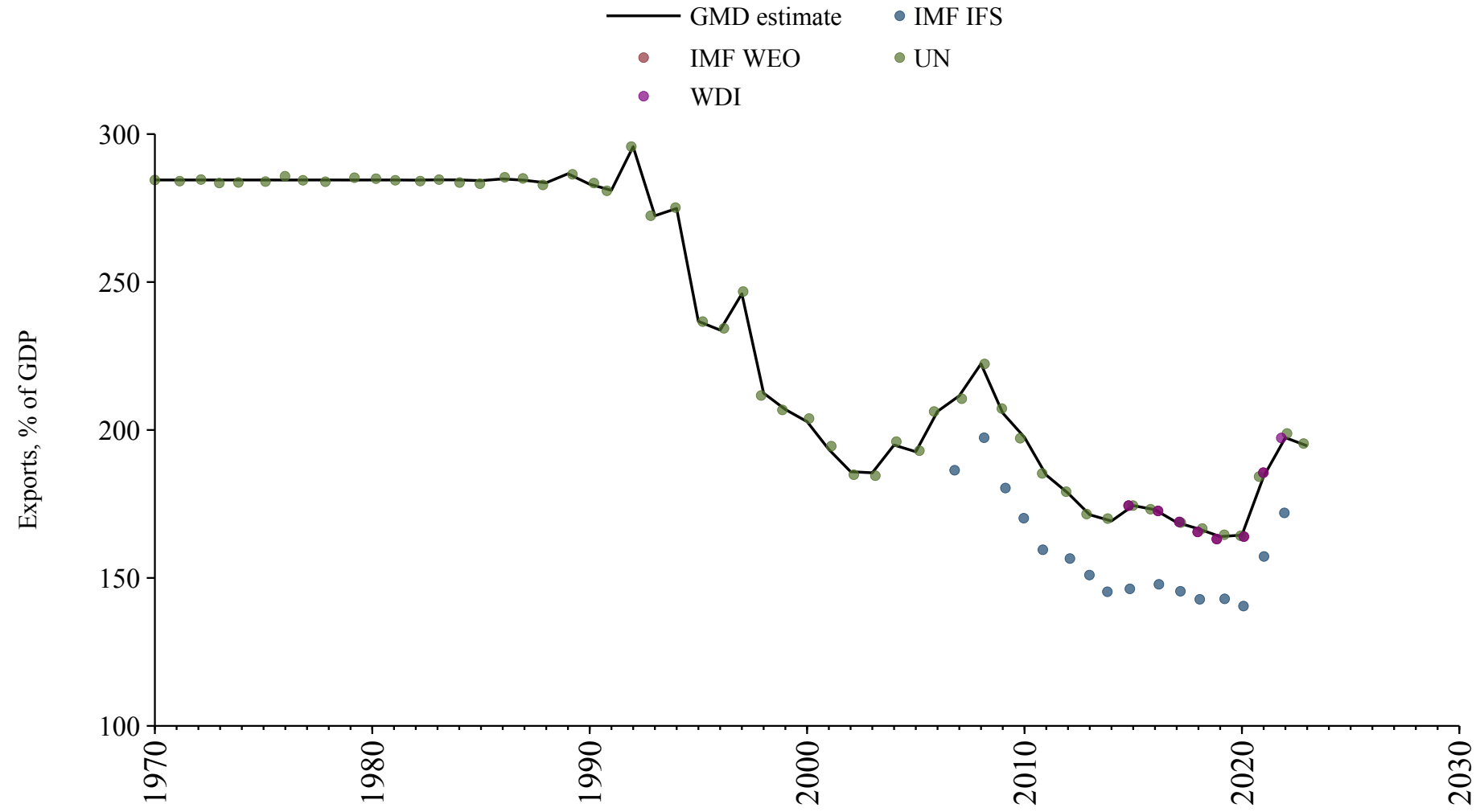

Sint Maarten

Source	Time span	Notes
United Nations (2024)	2005 - 2023	Baseline source, overlaps with base year 2018.

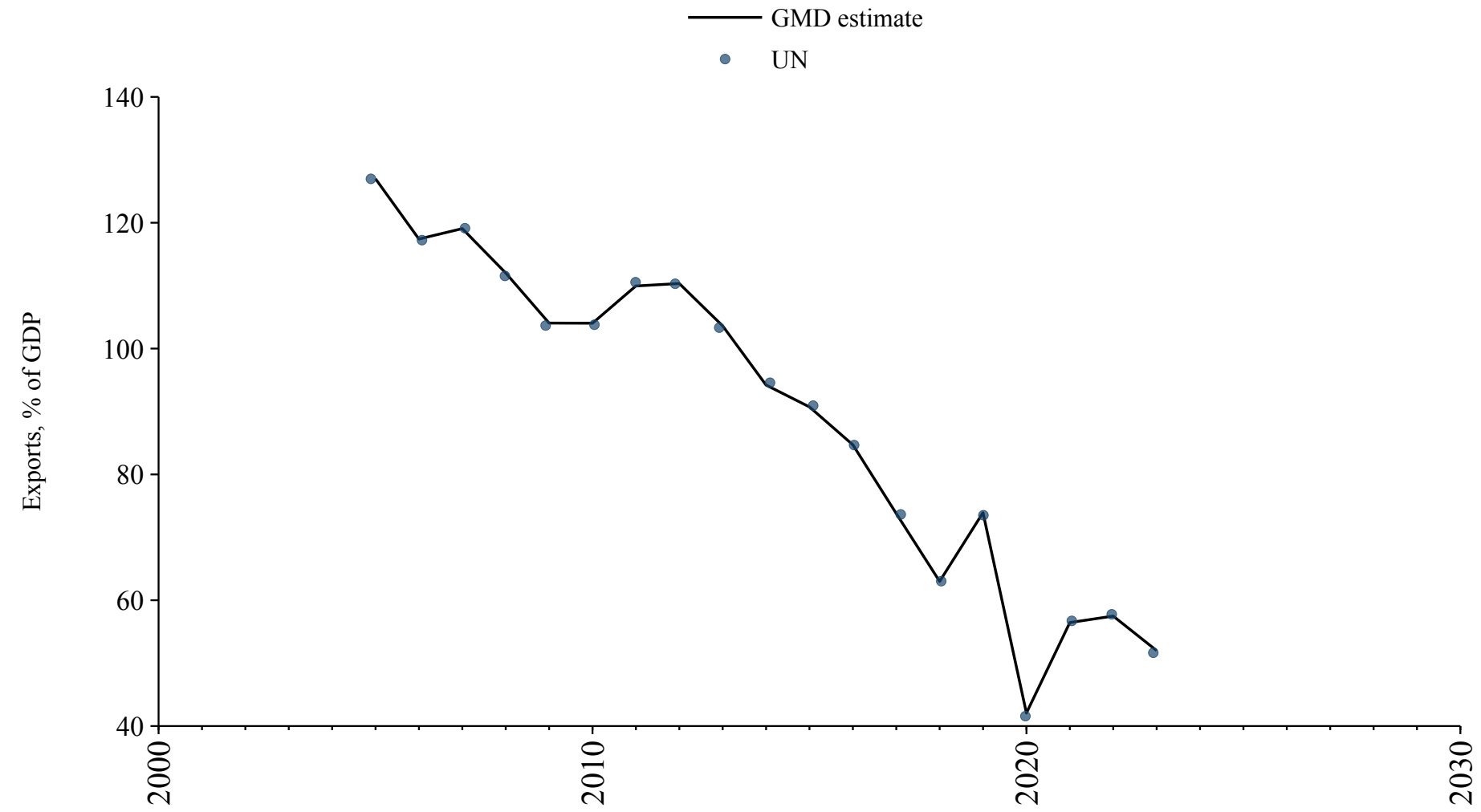

Solomon Islands

Source	Time span	Notes
United Nations (2024)	1970 - 2023	Baseline source, overlaps with base year 2018.
WEO (2024b)	2024 - 2030	Spliced using overlapping data in 2031.

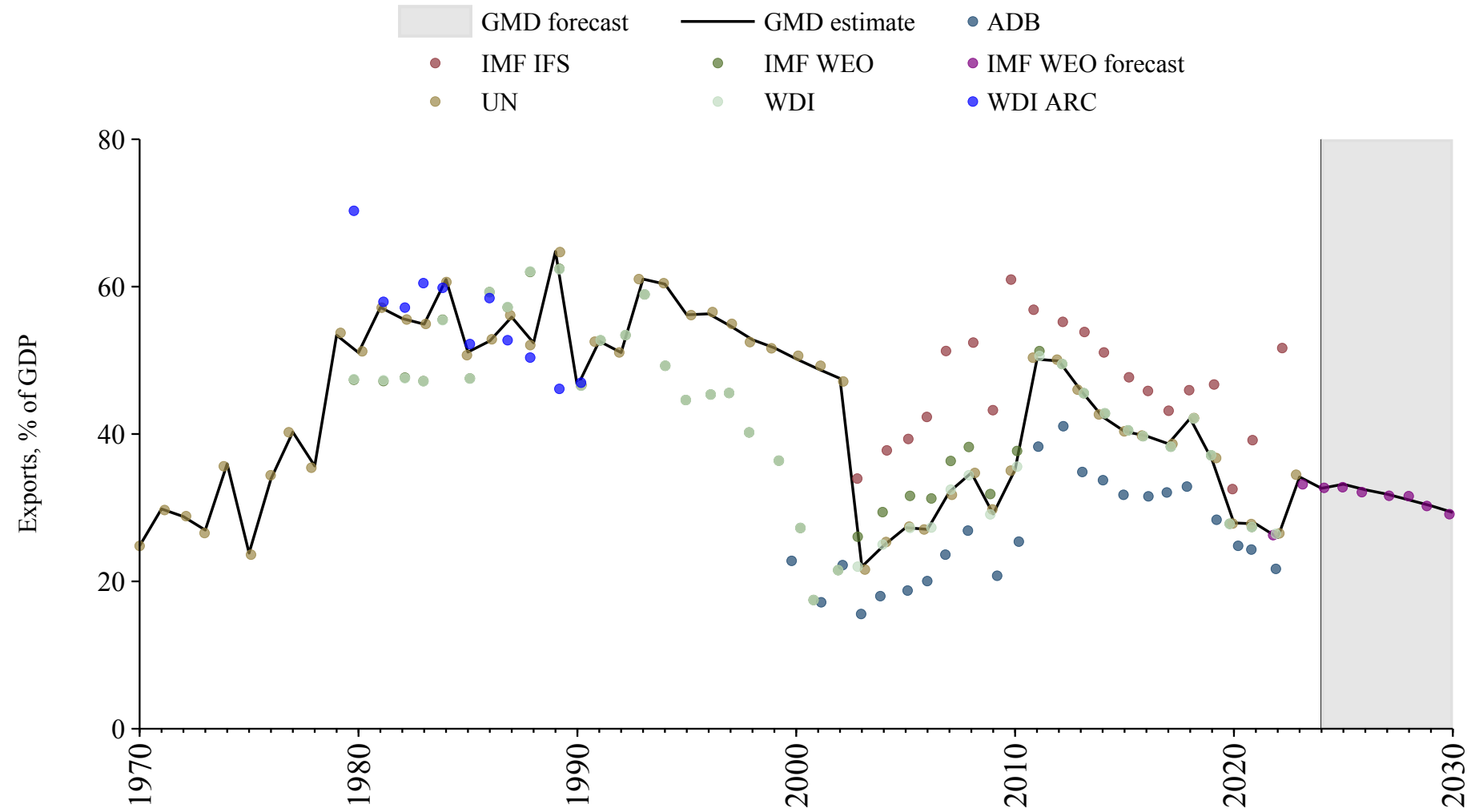

Tonga

Source	Time span	Notes
United Nations (2024)	1970 - 2023	Baseline source, overlaps with base year 2018.

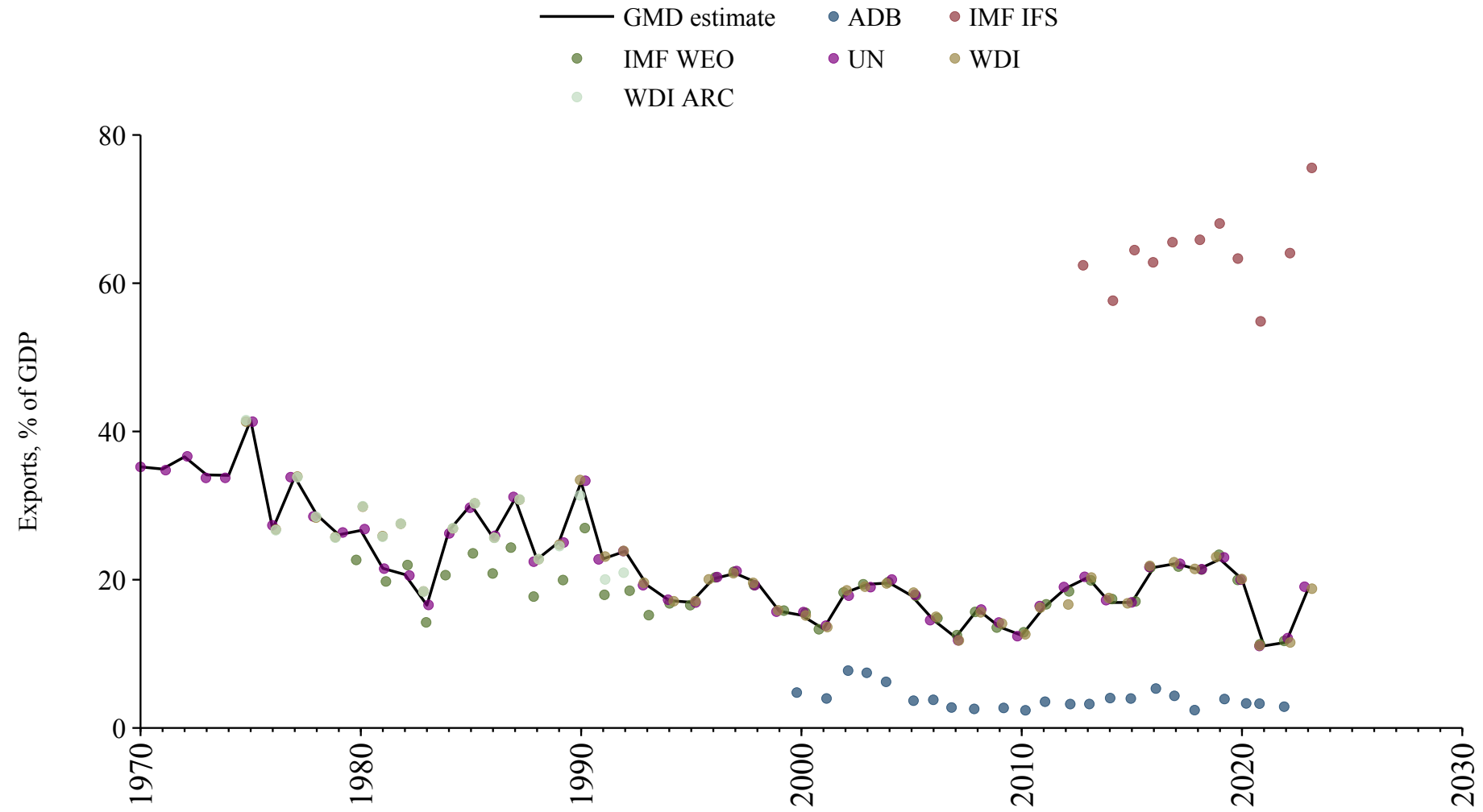

Turks and Caicos Islands

Source	Time span	Notes
United Nations (2024)	1970 - 2023	Baseline source, overlaps with base year 2018.

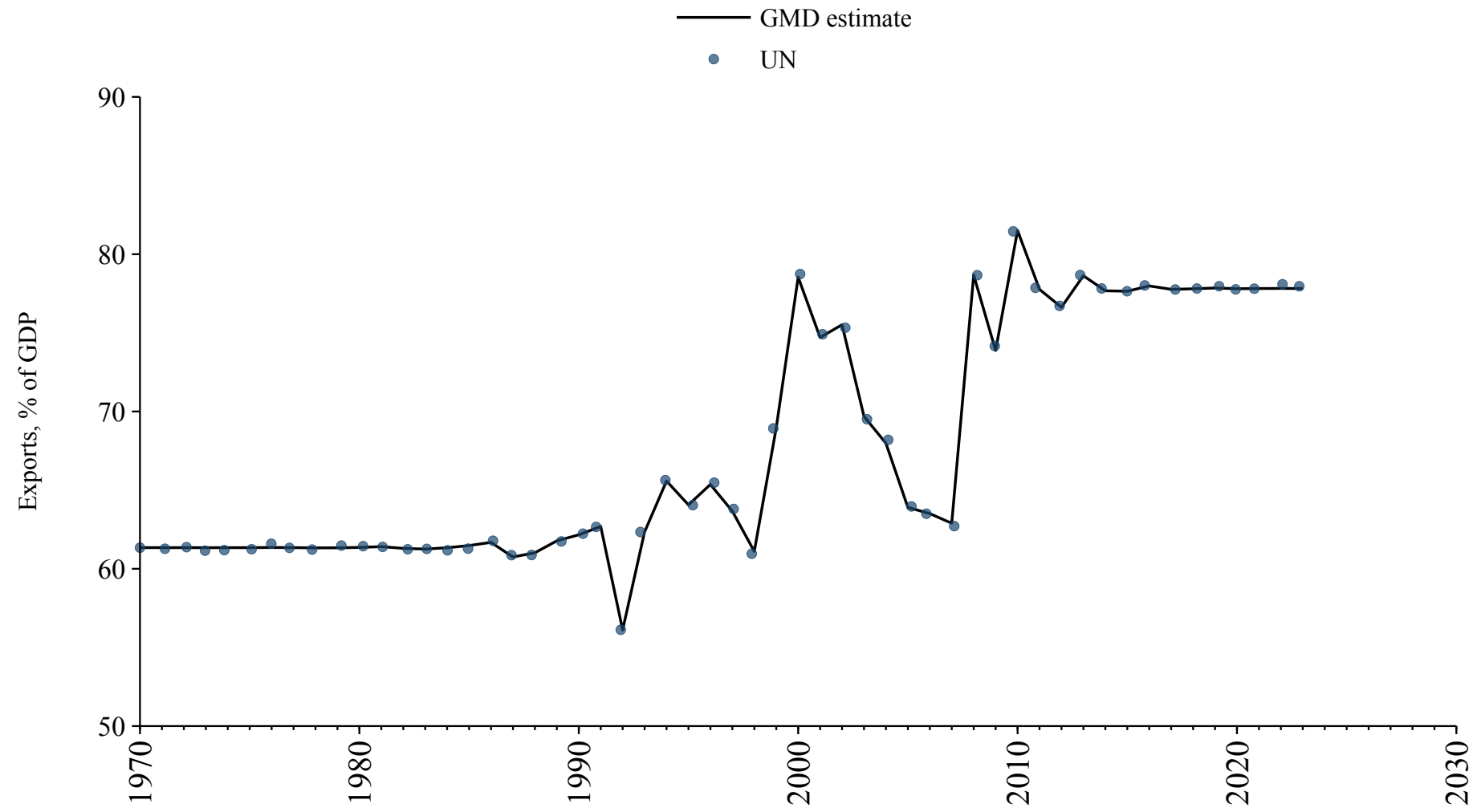

Tuvalu

Source	Time span	Notes
United Nations (2024)	1970 - 2023	Baseline source, overlaps with base year 2018.

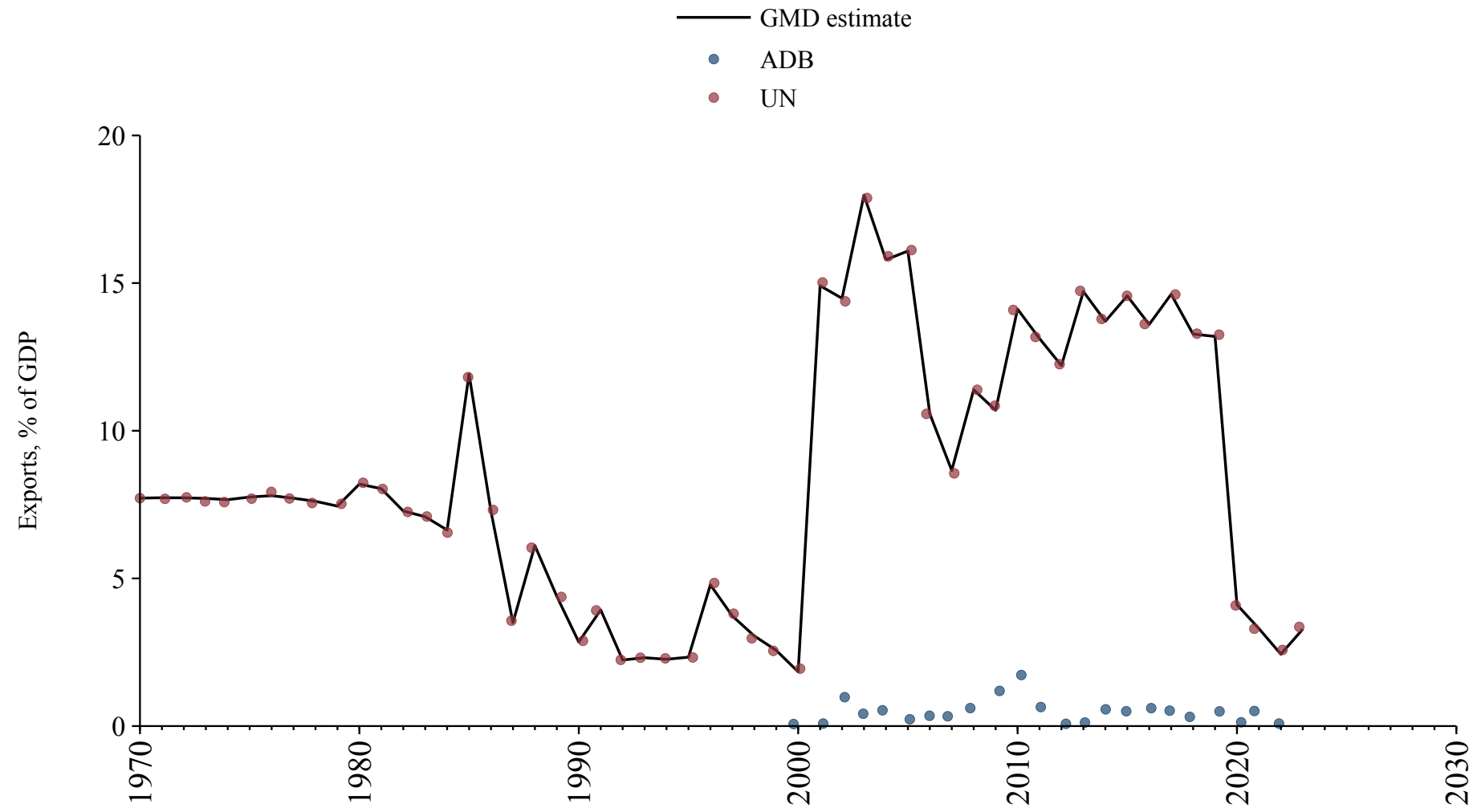

US Virgin Islands

Source	Time span	Notes
World Bank (2024)	2002 - 2022	Baseline source, overlaps with base year 2018.

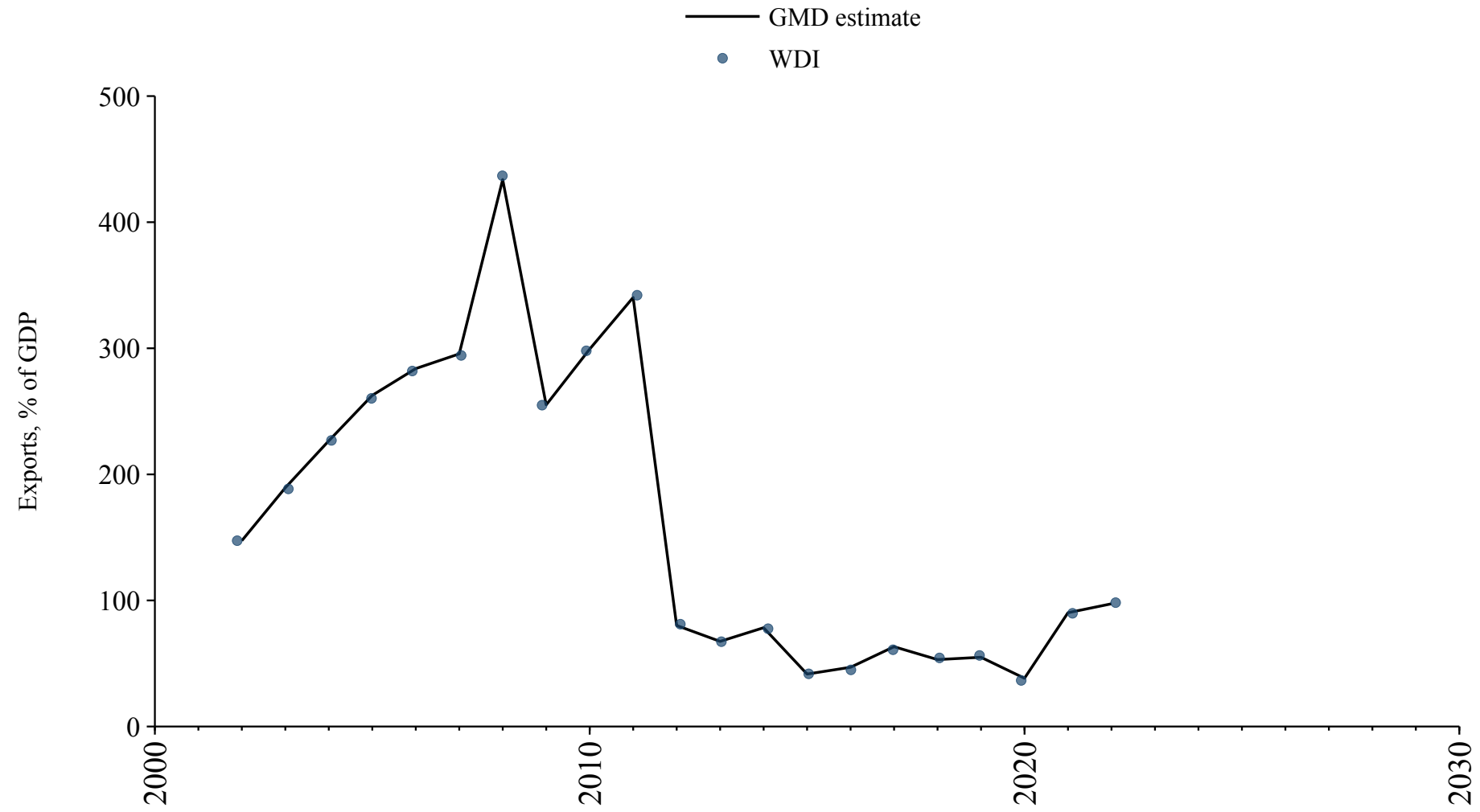

Vanuatu

Source	Time span	Notes
United Nations (2024)	1970 - 2023	Baseline source, overlaps with base year 2018.

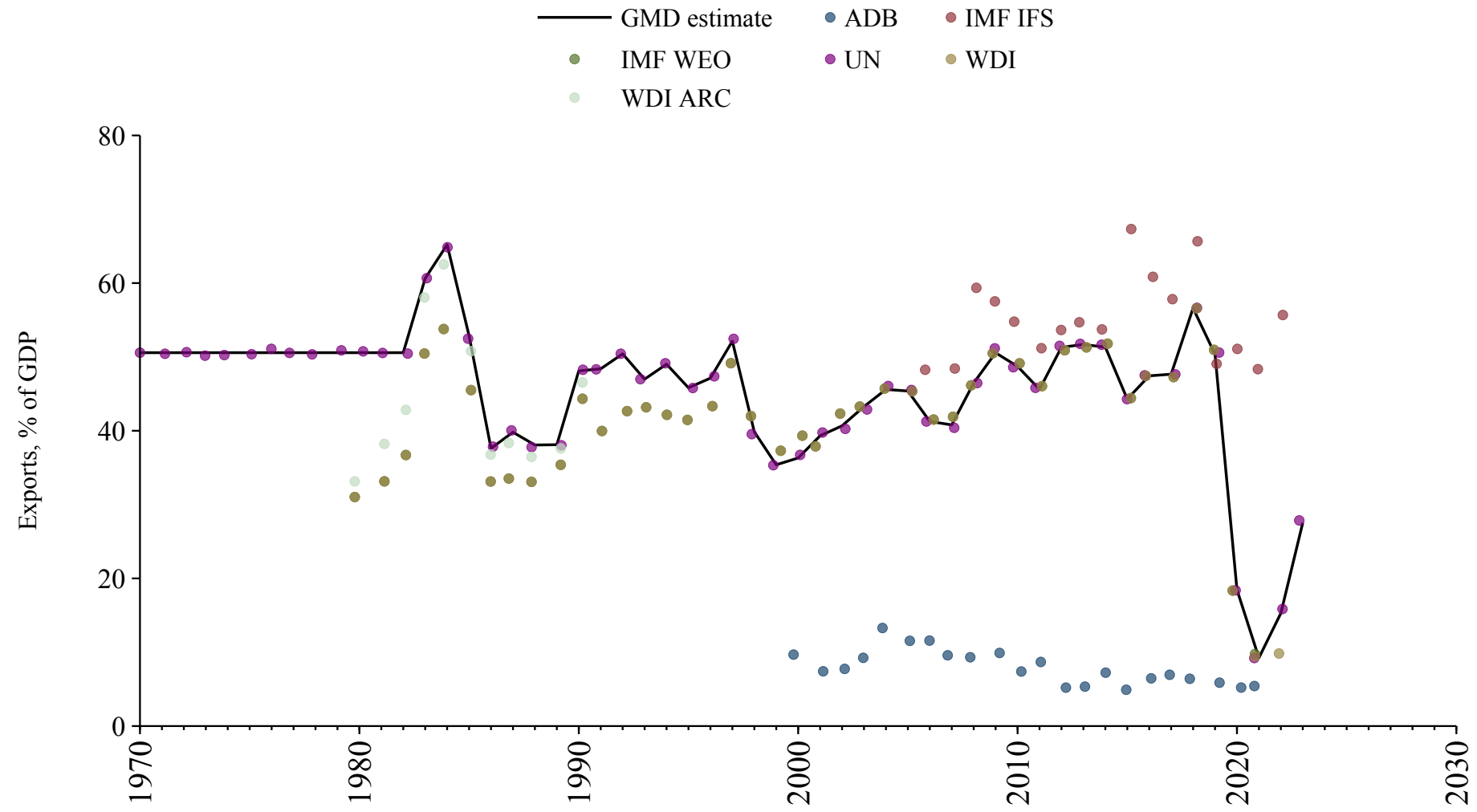

References

References

- K. Abildgren. *A Chart & Data Book on the Monetary and Financial History of Denmark*. 2017. URL <https://sites.google.com/view/kim-abildgren/historical-statistics>. Accessed: 2024-06-24.
- Asian Development Bank. Key Indicators Database (KIDB), 2024. URL <https://kidb.adb.org>.
- Alberto Baffigi. National accounts, 1861-2011. In Gianni Toniolo, editor, *The Oxford Handbook of the Italian Economy Since Unification*, chapter 2, pages 157–186. Oxford University Press, Oxford, 2013. doi: 10.1093/oxfordhb/9780199936694.001.0001. URL <https://www.bancaditalia.it/pubblicazioni/quaderni-storia/2011-0018/index.html>. Dataset: La contabilità nazionale dell'Italia, 1861-2011. Accessed: 2024-07-04.
- Banco de España. Catálogo de series históricas seleccionadas, 2021. URL <https://repositorio.bde.es/handle/123456789/15655>. [dataset].
- Banque centrale des États de l'Afrique de l'Ouest. Banque centrale des États de l'Afrique de l'Ouest, 2024. URL <https://www.bceao.int/>. Accessed: 2024-07-15.
- European Commission. Eurostat data explorer, 2024. URL https://ec.europa.eu/eurostat/databrowser/explore/all/all_themes. Accessed: 2024-04-23.
- European Commission. AMECO Database, 2024. URL https://economy-finance.ec.europa.eu/economic-research-and-databases/economic-databases/ameco-database_en.
- Statistics Iceland. *HagskinnaIcelandic Historical Statistics from the 17th Century to 1990*. Hagstofa Íslands, Reykjavík, 1997. URL <https://baekur.is/bok/8f318e69-dc49-4a9f-a8ec-805b2352bad0>. Accessed: 2024-07-08.
- Instituto Nacional de Estatística. *Portuguese Historical Statistics*. INE, Lisboa, 2001. ISBN 972-673-477-0 and 972-673-478-9. URL <https://www.ine.pt/xurl/pub/138364>.
- International Monetary Fund. Imf data portal. <https://data.imf.org/>, 2025. Accessed: 2025-09-22.
- Òscar Jordà, Moritz Schularick, and Alan M Taylor. Macrofinancial history and the new business cycle facts. *NBER macroeconomics annual*, 31(1):213–263, 2017.
- Olle Krantz. Swedish historical national accounts 1300-2020. URL <https://www.lusem.lu.se/economic-history/databases/economic-history-data/swedish-historical-national-accounts>. Accessed: 2024-04-21.
- Brian Mitchell. *International Historical Statistics*. International Historical Statistics. Palgrave Macmillan London, 1 edition, 2013. ISBN 978-1-137-30568-8. doi: 10.1057/978-1-137-30568-8. URL <https://doi.org/10.1057/978-1-137-30568-8>.
- National Bank of Serbia. South-eastern european monetary and economic statistics from the 19th century to world war ii, 2024. URL <https://www.nbs.rs/en/drugi-nivo-navigacije/publikacije-i-istrazivanja/seemhn/seemhn-dctf/>. Accessed: 2024-06-24.
- Norges Bank. Historical monetary statistics for norway. URL <https://www.norges-bank.no/en/topics/Statistics/Historical-monetary-statistics/>. Accessed: 2024-07-08.
- OECD Economic Outlook. Oecd economic outlook data, 2024. URL <https://www.oecd.org/en/topics/sub-issues/economic-outlook.html>. Accessed on 2024-06-05.
- R Thomas and N Dimsdale. A millennium of uk data, 2017. URL <https://www.bankofengland.co.uk/statistics/research-datasets>. Accessed: 2024-06-18.
- United Nations. World population prospects 2024, online edition, 2024. URL <https://population.un.org/wpp/>. Accessed: 2024-02-02.
- WEO. World economic outlook database, 2024a. URL <https://www.imf.org/en/Publications/WEO>. Accessed: 2024-08-05.
- WEO. World economic outlook database, 2024b. URL <https://www.imf.org/en/Publications/WEO>. Accessed: 2024-08-05.
- World Bank. World development indicators, 2024. URL <https://data.worldbank.org/indicator>. Accessed: 2024-04-21.
- World Bank (Archives). World development indicators, 1999. URL <https://data.worldbank.org/indicator>. Accessed: 2024-07-21.