

Gross Fixed Capital Formation

millions of LC

RELEASE

2026_07

COVERAGE

1800 – 2027

GROSS FIXED CAPITAL FORMATION

Afghanistan	12
Albania	13
Algeria	14
Angola	15
Argentina	16
Armenia	17
Australia	18
Austria	19
Azerbaijan	20
Bahamas	21
Bahrain	22
Bangladesh	23
Barbados	24
Belarus	25
Belgium	26
Belize	27
Benin	28
Bermuda	29
Bhutan	30
Bolivia	31
Bosnia and Herzegovina	32
Botswana	33
Brazil	34
Brunei	35

GROSS FIXED CAPITAL FORMATION

Bulgaria	36
Burkina Faso	37
Burundi	38
Cambodia	39
Cameroon	40
Canada	41
Cape Verde	42
Central African Republic	43
Chad	44
Chile	45
China	46
Colombia	47
Costa Rica	48
Croatia	49
Cuba	50
Cyprus	51
Czech Republic	52
Czechoslovakia	53
Democratic Republic of Yemen	54
Democratic Republic of the Congo	55
Denmark	56
Djibouti	57
Dominica	58
Dominican Republic	59

GROSS FIXED CAPITAL FORMATION

Ecuador	60
Egypt	61
El Salvador	62
Equatorial Guinea	63
Eritrea	64
Estonia	65
Eswatini	66
Ethiopia	67
Fiji	68
Finland	69
France	70
Gabon	71
Gambia	72
Georgia	73
Germany	74
Ghana	75
Greece	76
Grenada	77
Guatemala	78
Guinea	79
Guinea-Bissau	80
Guyana	81
Haiti	82
Honduras	83

GROSS FIXED CAPITAL FORMATION

Hong Kong	84
Hungary	85
Iceland	86
India	87
Indonesia	88
Iran	89
Iraq	90
Ireland	91
Israel	92
Italy	93
Ivory Coast	94
Jamaica	95
Japan	96
Jordan	97
Kazakhstan	98
Kenya	99
Kuwait	100
Kyrgyzstan	101
Laos	102
Latvia	103
Lebanon	104
Lesotho	105
Liberia	106
Libya	107

GROSS FIXED CAPITAL FORMATION

Lithuania	108
Luxembourg	109
Macedonia	110
Madagascar	111
Malawi	112
Malaysia	113
Maldives	114
Mali	115
Malta	116
Mauritania	117
Mauritius	118
Mexico	119
Moldova	120
Monaco	121
Mongolia	122
Montenegro	123
Morocco	124
Mozambique	125
Myanmar	126
Namibia	127
Nepal	128
Netherlands	129
Netherlands Antilles	130
New Zealand	131

GROSS FIXED CAPITAL FORMATION

Nicaragua	132
Niger	133
Nigeria	134
Norway	135
Oman	136
Pakistan	137
Palestine	138
Panama	139
Papua New Guinea	140
Paraguay	141
Peru	142
Philippines	143
Poland	144
Portugal	145
Puerto Rico	146
Qatar	147
Republic of the Congo	148
Romania	149
Russian Federation	150
Rwanda	151
Sao Tome and Principe	152
Saudi Arabia	153
Senegal	154
Serbia	155

GROSS FIXED CAPITAL FORMATION

Seychelles	156
Sierra Leone	157
Singapore	158
Slovakia	159
Slovenia	160
Somalia	161
South Africa	162
South Korea	163
South Sudan	164
Soviet Union	165
Spain	166
Sri Lanka	167
Sudan	168
Suriname	169
Sweden	170
Switzerland	171
Syria	172
Taiwan	173
Tajikistan	174
Tanzania	175
Thailand	176
Timor-Leste	177
Togo	178
Trinidad and Tobago	179

GROSS FIXED CAPITAL FORMATION

Tunisia	180
Turkey	181
Turkmenistan	182
Uganda	183
Ukraine	184
United Arab Emirates	185
United Kingdom	186
United States	187
Uruguay	188
Uzbekistan	189
Venezuela	190
Vietnam	191
Yemen	192
Yugoslavia	193
Zambia	194
Zimbabwe	195
Andorra	196
Anguilla	197
Antigua and Barbuda	198
Aruba	199
British Virgin Islands	200
Cayman Islands	201
Comoros	202
Cook Islands	203

GROSS FIXED CAPITAL FORMATION

Curaçao	204
French Polynesia	205
Greenland	206
Kiribati	207
Kosovo	208
Liechtenstein	209
Macau	210
Marshall Islands	211
Micronesia (Federated States of)	212
Montserrat	213
Nauru	214
New Caledonia	215
Palau	216
Réunion	217
Saint Kitts and Nevis	218
Saint Lucia	219
Saint Vincent and the Grenadines	220
Samoa	221
San Marino	222
Sint Maarten	223
Solomon Islands	224
Tonga	225
Turks and Caicos Islands	226
Tuvalu	227

GROSS FIXED CAPITAL FORMATION

Vanuatu	228
References	229

Afghanistan

COVERAGE
1970–2024UNIT
millions of LC

1 Source composition

SOURCE	CODE	TIME SPAN	NOTES
United Nations (2024)	UN	1970 - 2024	Baseline source, overlaps with anchor year 2018.

2 Harmonised series

— GMD estimate ● FAO ● IMF IFS ● UN ● WDI

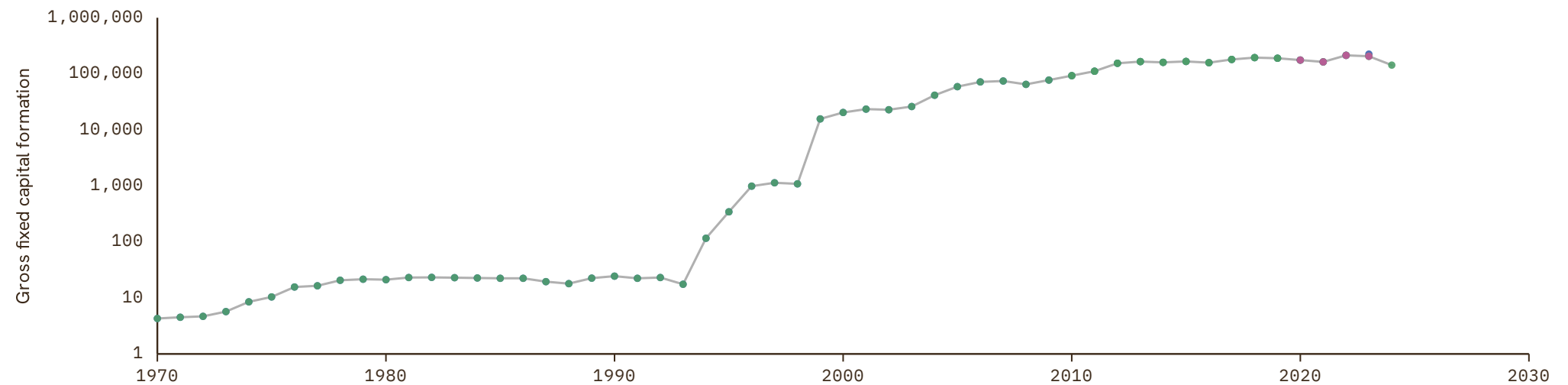

Albania

COVERAGE
1970-2024

UNIT
millions of LC

1 Source composition

SOURCE	CODE	TIME SPAN	NOTES
United Nations (2024)	UN	1970 - 1994	Ratio-spliced using overlapping data in 1995: (ratio = 100%).
Eurostat (2025)	EUS	1995 - 2024	Baseline source, overlaps with anchor year 2018.

2 Harmonised series

— GMD estimate | Source change ● EUS ● FAO ● IMF IFS ● UN ● WDI ● WDI ARC

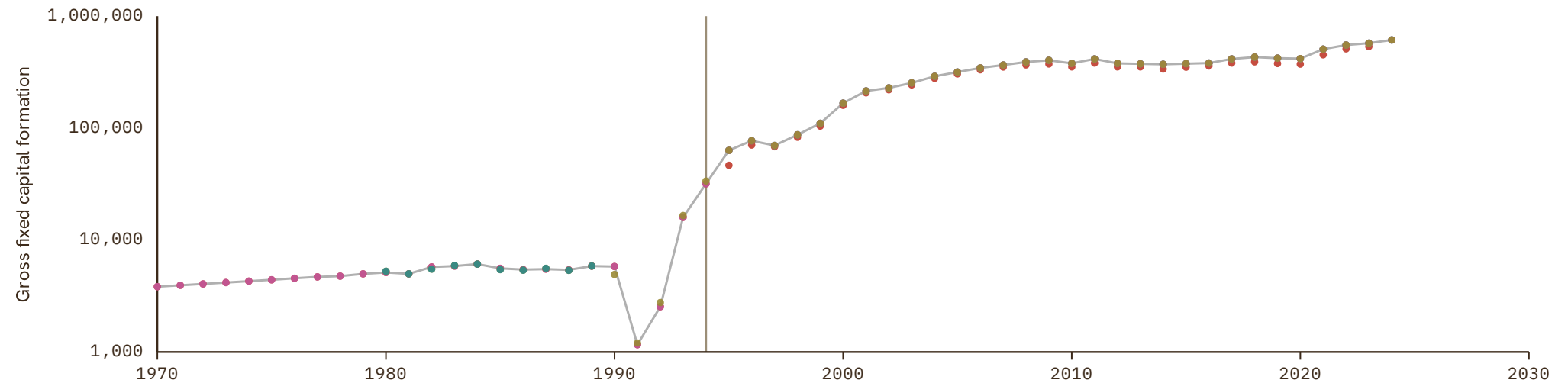

Algeria

COVERAGE
1950–2024

UNIT
millions of LC

1 Source composition

SOURCE	CODE	TIME SPAN	NOTES
International Monetary Fund (2025)	IMF IFS	1950 - 1951	Ratio-spliced using overlapping data in 1952: (ratio = 103.1%).
Brian Mitchell (2013)	Mitchell	1952 - 1962	Ratio-spliced using overlapping data in 1963: (ratio = 103.1%).
International Monetary Fund (2025)	IMF IFS	1963 - 1969	Ratio-spliced using overlapping data in 1970: (ratio = 101.8%).
United Nations (2024)	UN	1970 - 2024	Baseline source, overlaps with anchor year 2018.

2 Harmonised series

— GMD estimate | Source change ● FAO ● IMF IFS ● Mitchell ● UN ● WDI ● WDI ARC

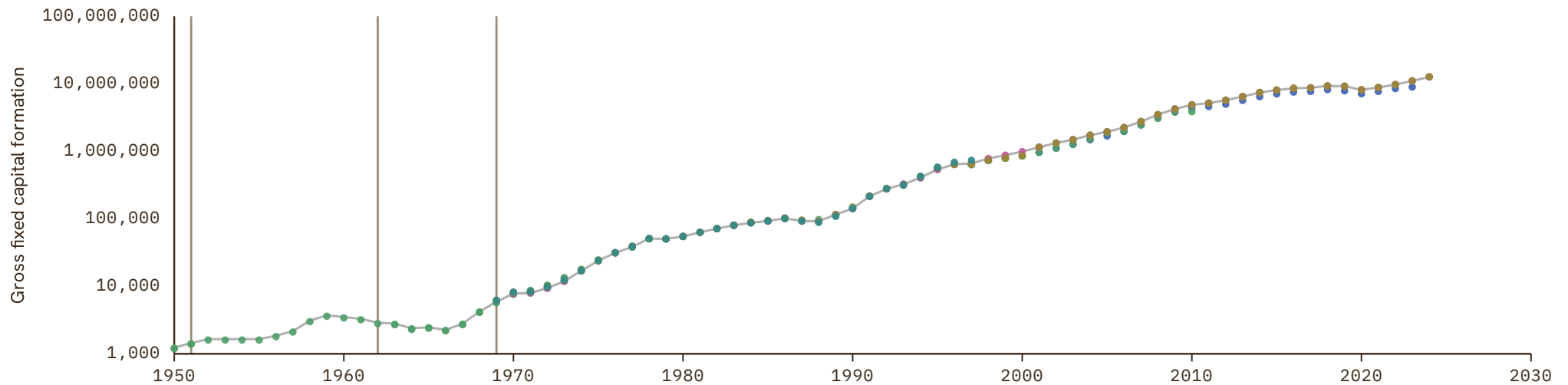

Angola

COVERAGE
1970-2024

UNIT
millions of LC

1 Source composition

SOURCE	CODE	TIME SPAN	NOTES
United Nations (2024)	UN	1970 - 2024	Baseline source, overlaps with anchor year 2018.

2 Harmonised series

— GMD estimate ● FAO ● IMF IFS ● UN ● WDI ● WDI ARC

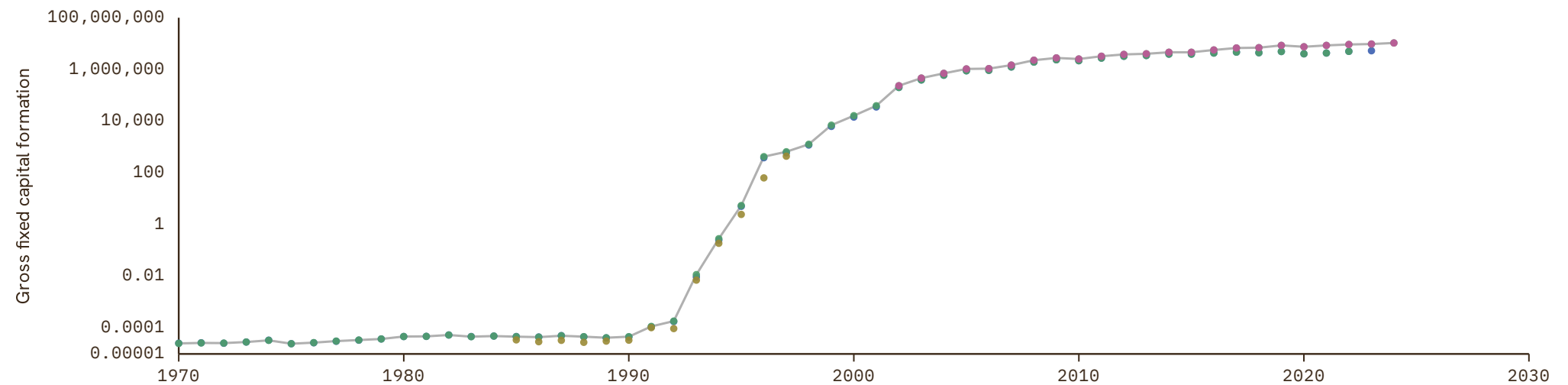

Argentina

COVERAGE
1935-2026

UNIT
millions of LC

1 Source composition

SOURCE	CODE	TIME SPAN	NOTES
Brian Mitchell (2013)	Mitchell	1935 - 1959	Ratio-spliced using overlapping data in 1960: (ratio = 130.7%).
World Bank (2024)	WDI	1960 - 1969	Ratio-spliced using overlapping data in 1970: (ratio = 88%).
United Nations (2024)	UN	1970 - 1992	Ratio-spliced using overlapping data in 1993: (ratio = 100%).
OECD (2024)	OECD EO	1993 - 2026	Baseline source, overlaps with anchor year 2018.

2 Harmonised series

— GMD estimate | Source change ● FAO ● IMF IFS ● Mitchell ● OECD EO ● UN ● WDI ● WDI ARC

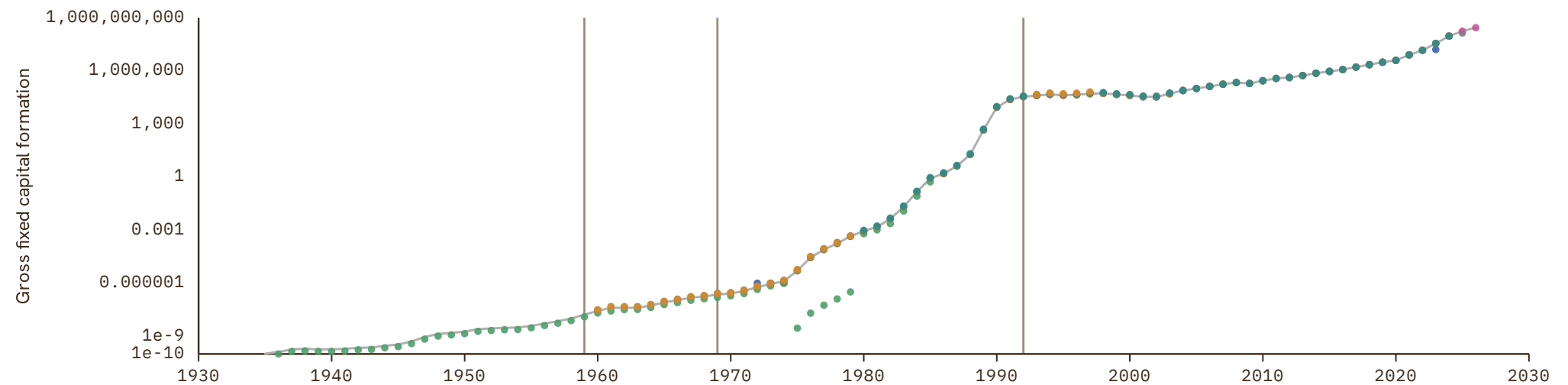

Armenia

COVERAGE
1990-2024

UNIT
millions of LC

1 Source composition

SOURCE	CODE	TIME SPAN	NOTES
United Nations (2024)	UN	1990 - 2024	Baseline source, overlaps with anchor year 2018.

2 Harmonised series

— GMD estimate ● FAO ● IMF IFS ● UN ● WDI ● WDI ARC

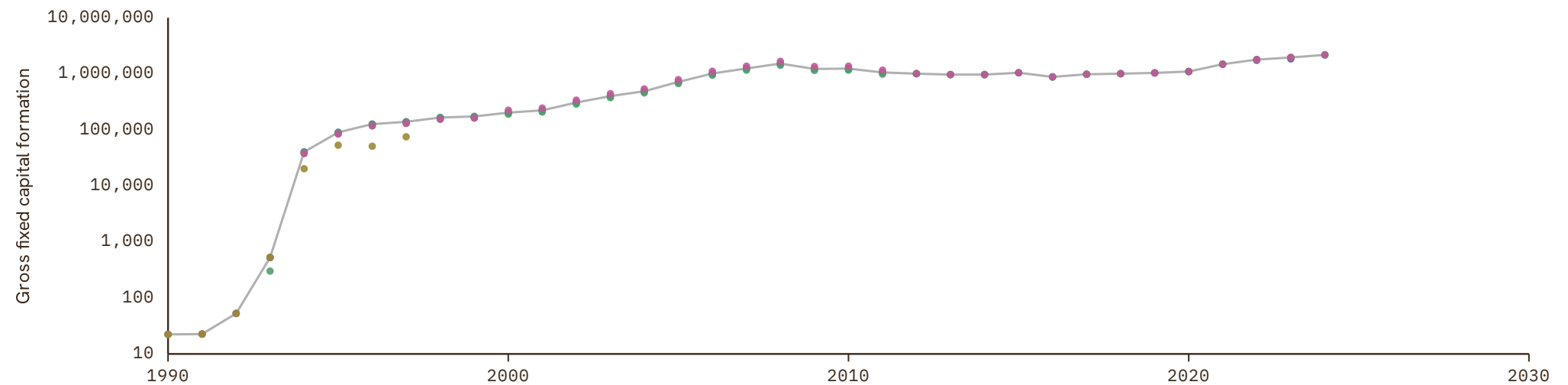

Australia

COVERAGE
1861–2026

UNIT
millions of LC

1 Source composition

SOURCE	CODE	TIME SPAN	NOTES
Brian Mitchell (2013)	Mitchell	1861 - 1949	Ratio-spliced using overlapping data in 1950: (ratio = 150.1%).
Foster (1996)	CS3 AUS	1950 - 1959	Ratio-spliced using overlapping data in 1960: (ratio = 154.6%).
OECD (2024)	OECD EO	1960 - 2026	Baseline source, overlaps with anchor year 2018.

2 Harmonised series

— GMD estimate
 | Source change
 ● FAO
 ● IMF IFS
 ● JO
 ● Mitchell
 ● OECD EO
 ● UN
 ● WDI
 ● WDI ARC
 ● CS3

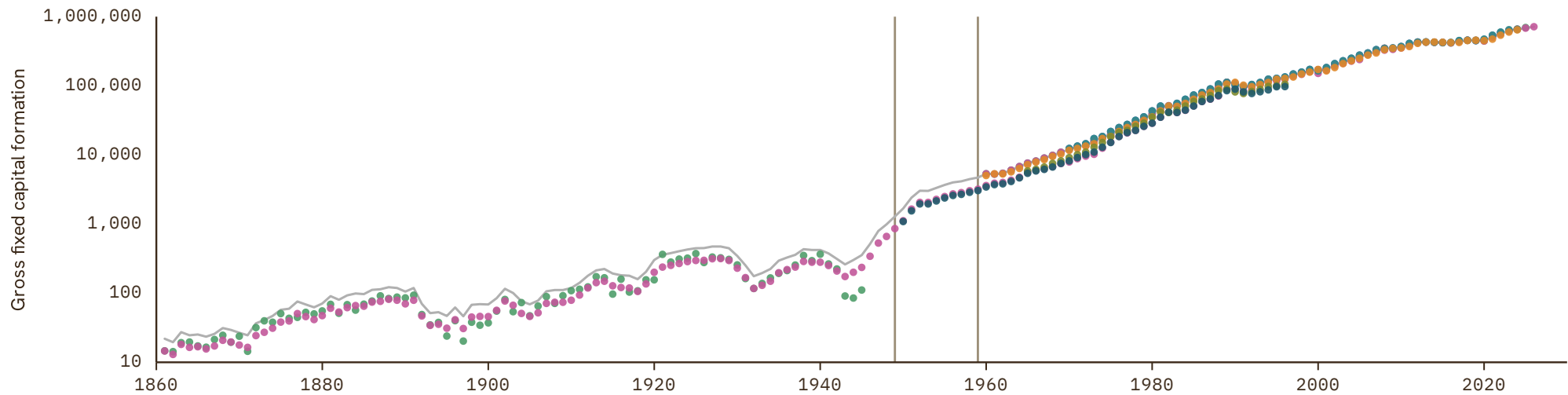

Austria

COVERAGE
1960-2027

UNIT
millions of LC

1 Source composition

SOURCE	CODE	TIME SPAN	NOTES
European Commission (2024)	AMECO	1960 - 1969	Ratio-spliced using overlapping data in 1970: (ratio = 99.7%).
OECD (2024)	OECD EO	1970 - 2026	Baseline source, overlaps with anchor year 2018.
AMECO forecast	AMECO forecast	2027 - 2027	Ratio-spliced using overlapping data in 2028: (ratio = 100%).

2 Harmonised series

GMD forecast
 — GMD estimate
 | Source change
 ● AMECO
 ● AMECO forecast
 ● EUS
 ● FAO
 ● IMF IFS
 ● OECD EO
 ● UN
 ● WDI
 ● WDI ARC

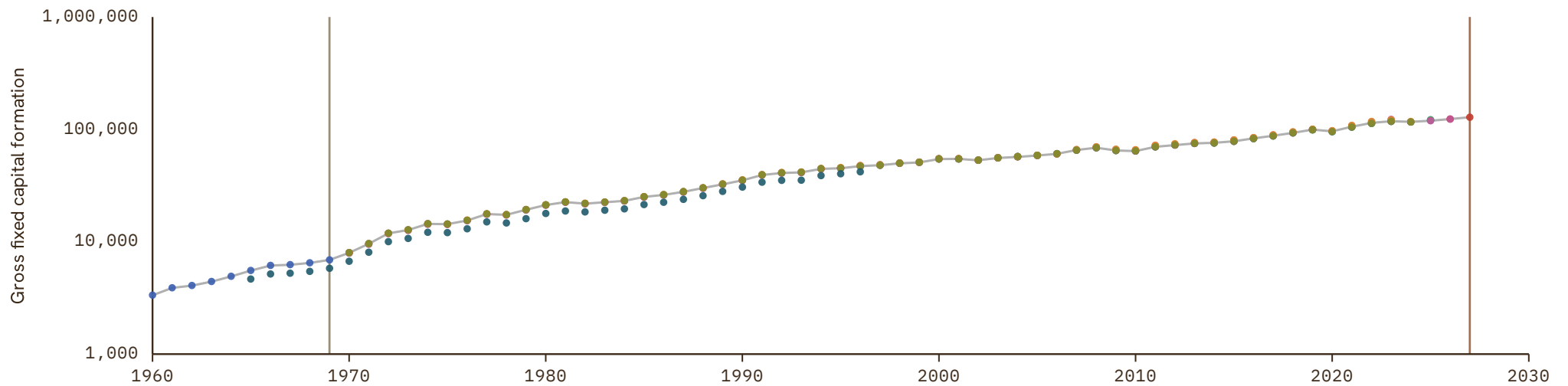

Azerbaijan

COVERAGE
1990-2025

UNIT
millions of LC

1 Source composition

SOURCE	CODE	TIME SPAN	NOTES
United Nations (2024)	UN	1990 - 2024	Baseline source, overlaps with anchor year 2018.
International Monetary Fund (2025)	IMF IFS	2025 - 2025	Ratio-spliced using overlapping data in 2026: (ratio = 95.2%).

2 Harmonised series

— GMD estimate | Source change ● FAO ● IMF IFS ● UN ● WDI ● WDI ARC

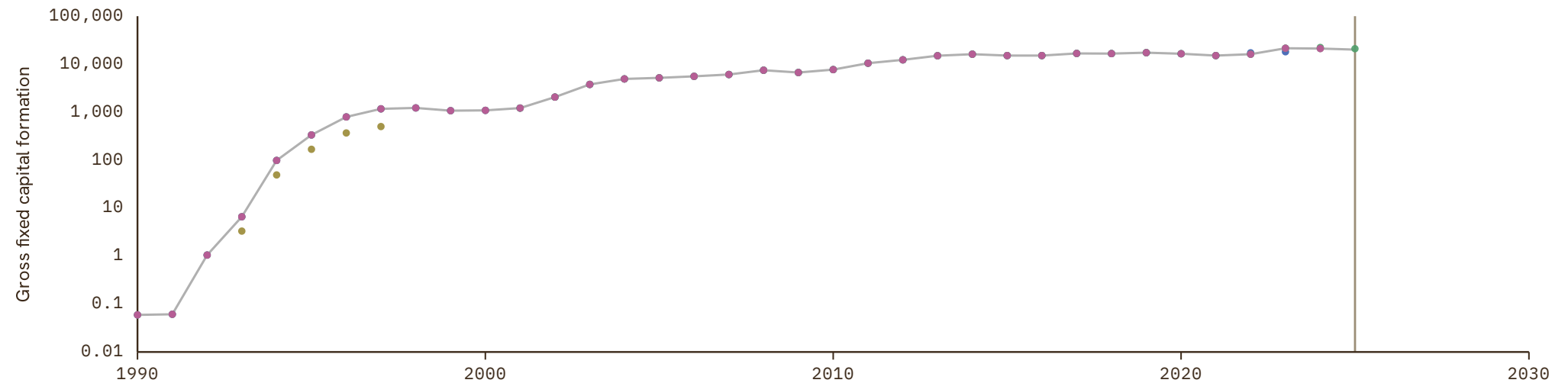

Bahamas

COVERAGE
1970-2024

UNIT
millions of LC

1 Source composition

SOURCE	CODE	TIME SPAN	NOTES
United Nations (2024)	UN	1970 - 2024	Baseline source, overlaps with anchor year 2018.

2 Harmonised series

— GMD estimate ● FAO ● IMF IFS ● UN ● WDI ● WDI ARC

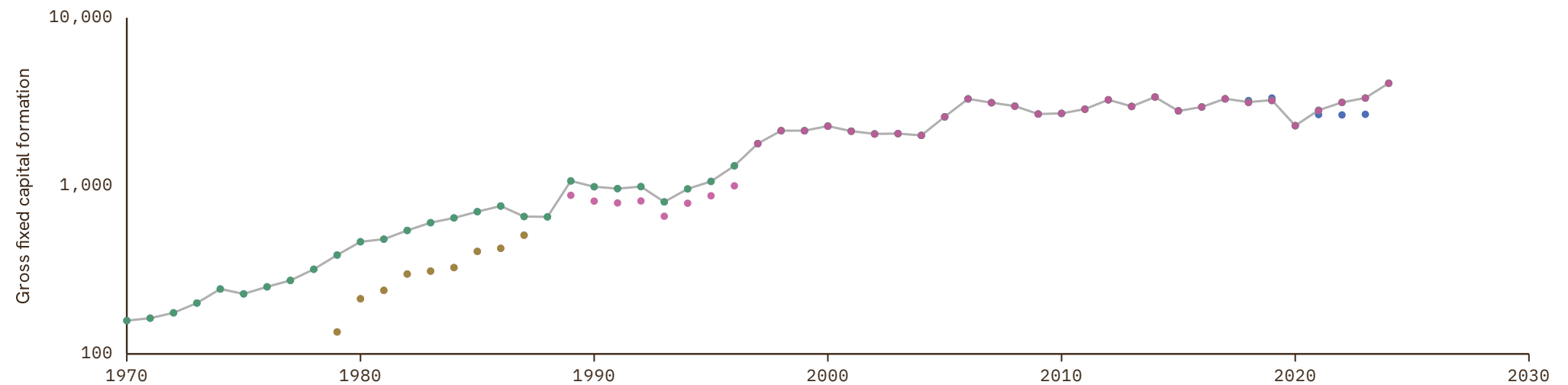

Bahrain

COVERAGE
1969–2024

UNIT
millions of LC

1 Source composition

SOURCE	CODE	TIME SPAN	NOTES
International Monetary Fund (2025)	IMF IFS	1969 - 1969	Ratio-spliced using overlapping data in 1970: (ratio = 161.7%).
United Nations (2024)	UN	1970 - 2024	Baseline source, overlaps with anchor year 2018.

2 Harmonised series

— GMD estimate | | Source change ● FAO ● IMF IFS ● UN ● WDI ● WDI ARC

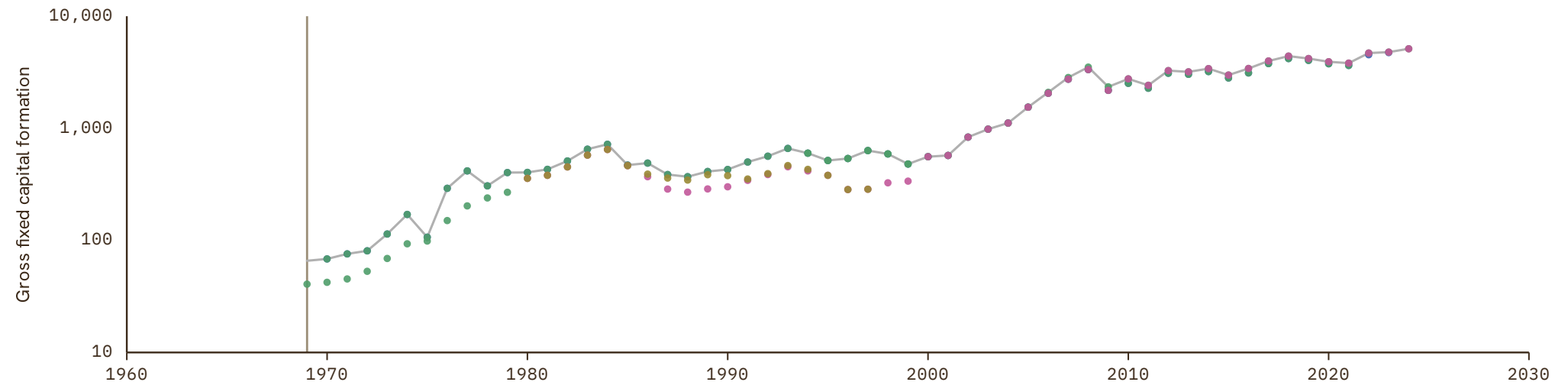

Bangladesh

COVERAGE
1970-2024

UNIT
millions of LC

1 Source composition

SOURCE	CODE	TIME SPAN	NOTES
United Nations (2024)	UN	1970 - 2024	Baseline source, overlaps with anchor year 2018.

2 Harmonised series

— GMD estimate ● FAO ● IMF IFS ● UN ● WDI ● WDI ARC

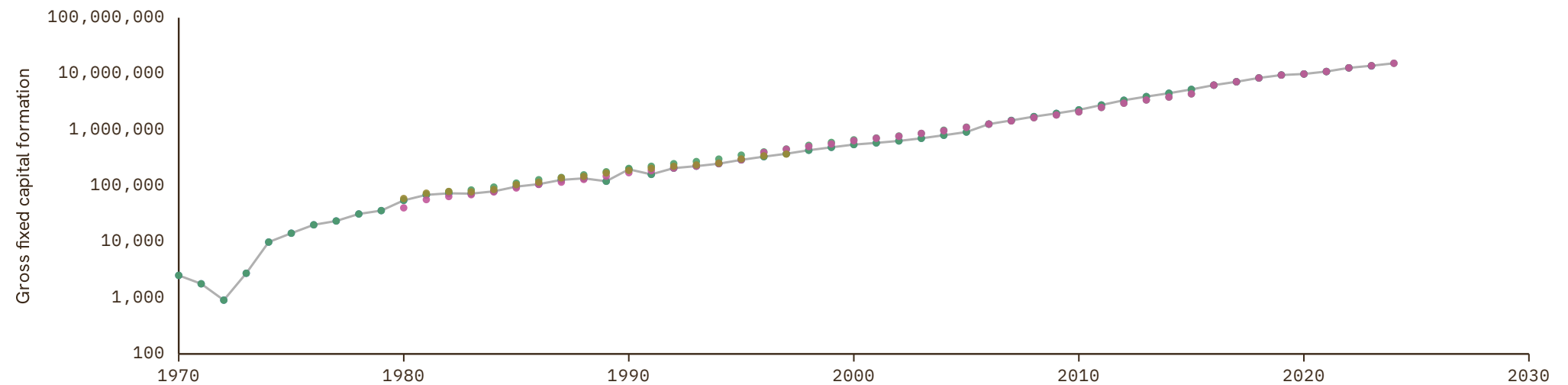

Barbados

COVERAGE
1950–2024

UNIT
millions of LC

1 Source composition

SOURCE	CODE	TIME SPAN	NOTES
International Monetary Fund (2025)	IMF IFS	1950 - 1959	Ratio-spliced using overlapping data in 1960: (ratio = 90.4%).
World Bank (1999)	WDI ARC	1960 - 1969	Ratio-spliced using overlapping data in 1970: (ratio = 90.4%).
United Nations (2024)	UN	1970 - 2024	Baseline source, overlaps with anchor year 2018.

2 Harmonised series

— GMD estimate | Source change ● FAO ● IMF IFS ● UN ● WDI ARC

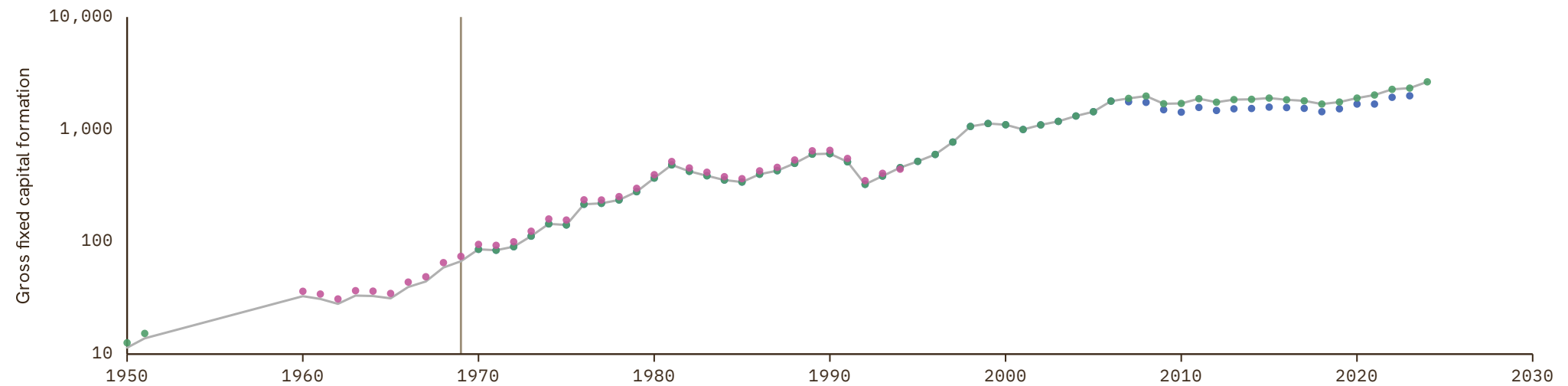

Belarus

COVERAGE
1990-2025

UNIT
millions of LC

1 Source composition

SOURCE	CODE	TIME SPAN	NOTES
United Nations (2024)	UN	1990 - 2024	Baseline source, overlaps with anchor year 2018.
International Monetary Fund (2025)	IMF IFS	2025 - 2025	Ratio-spliced using overlapping data in 2026: (ratio = 97.9%).

2 Harmonised series

— GMD estimate | Source change ● FAO ● IMF IFS ● UN ● WDI ● WDI ARC

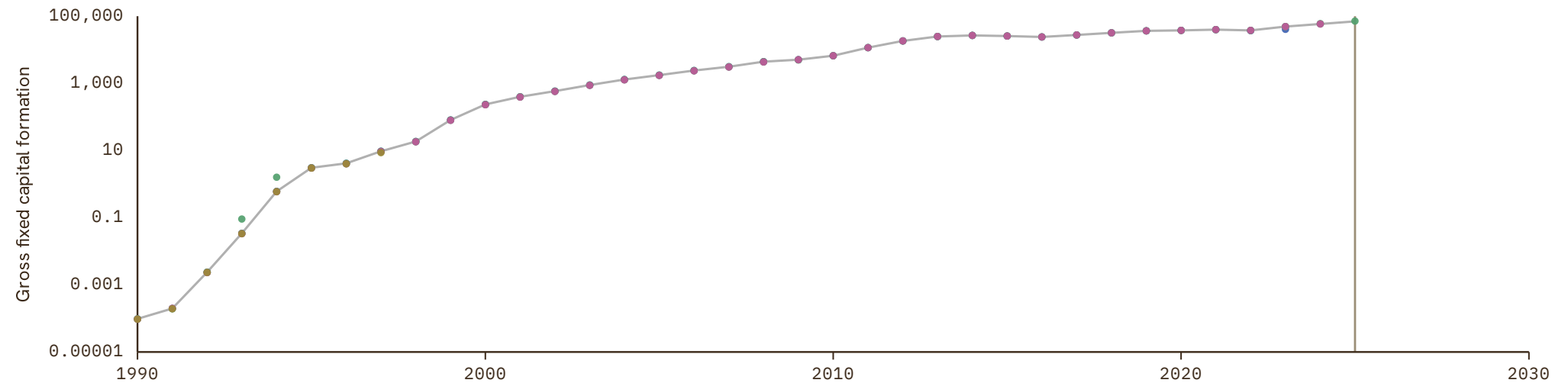

Belgium

COVERAGE
1960-2027

UNIT
millions of LC

1 Source composition

SOURCE	CODE	TIME SPAN	NOTES
OECD (2024)	OECD EO	1960 - 2026	Baseline source, overlaps with anchor year 2018.
AMECO forecast	AMECO forecast	2027 - 2027	Ratio-spliced using overlapping data in 2028: (ratio = 104.5%).

2 Harmonised series

GMD forecast
 — GMD estimate
 | Source change
 ● AMECO
 ● AMECO forecast
 ● EUS
 ● FAO
 ● IMF IFS
 ● OECD EO
 ● UN
 ● WDI
 ● WDI ARC

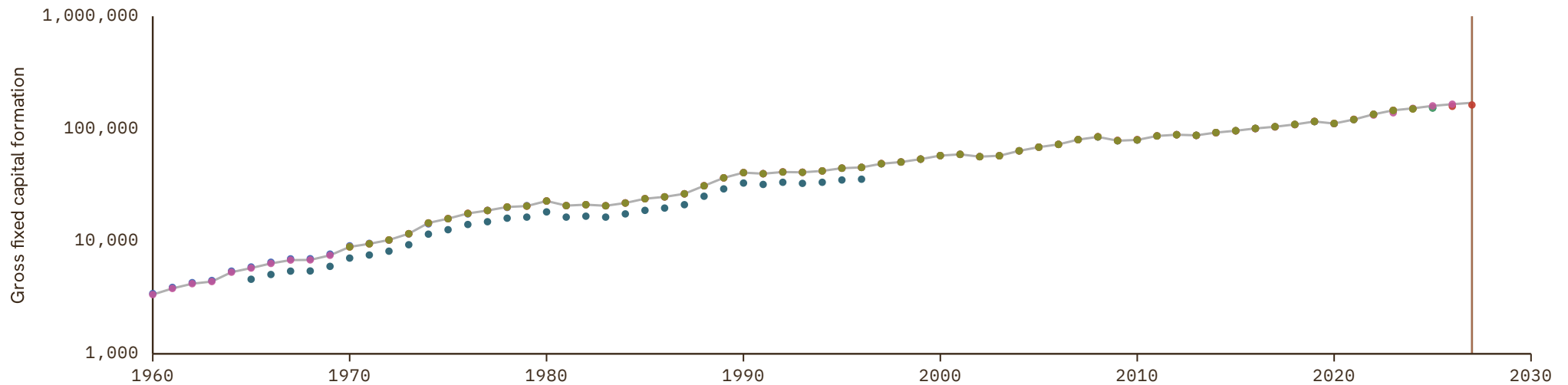

Belize

COVERAGE
1963-2024

UNIT
millions of LC

1 Source composition

SOURCE	CODE	TIME SPAN	NOTES
International Monetary Fund (2025)	IMF IFS	1963 - 1969	Ratio-spliced using overlapping data in 1970: (ratio = 103.9%).
United Nations (2024)	UN	1970 - 2024	Baseline source, overlaps with anchor year 2018.

2 Harmonised series

— GMD estimate | | Source change ● FAO ● IMF IFS ● UN ● WDI ● WDI ARC

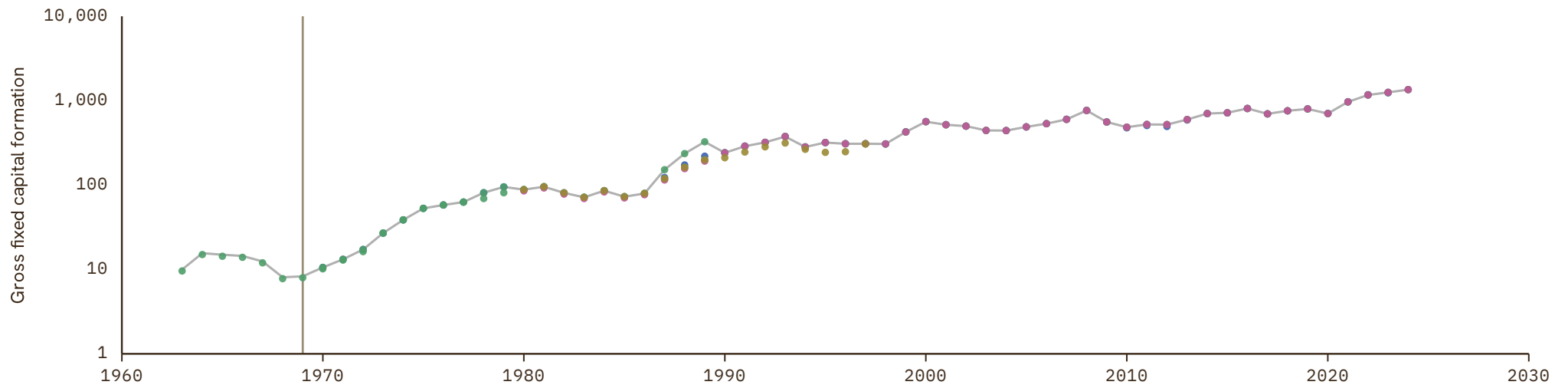

Benin

COVERAGE
1959–2024

UNIT
millions of LC

1 Source composition

SOURCE	CODE	TIME SPAN	NOTES
Brian Mitchell (2013)	Mitchell	1959 - 1964	Ratio-spliced using overlapping data in 1965: (ratio = 179.7%).
BCEAO (2024)	BCEAO	1965 - 1969	Ratio-spliced using overlapping data in 1970: (ratio = 36.4%).
United Nations (2024)	UN	1970 - 2024	Baseline source, overlaps with anchor year 2018.

2 Harmonised series

— GMD estimate | Source change ● BCEAO ● FAO ● IMF IFS ● Mitchell ● UN ● WDI ● WDI ARC

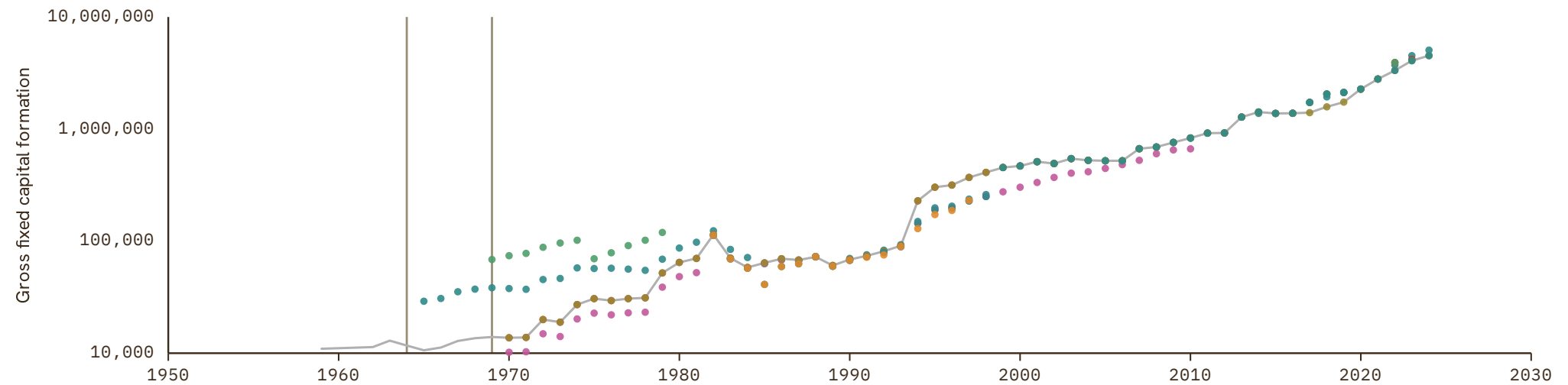

Bermuda

COVERAGE
1970–2024UNIT
millions of LC

1 Source composition

SOURCE	CODE	TIME SPAN	NOTES
United Nations (2024)	UN	1970 - 2024	Baseline source, overlaps with anchor year 2018.

2 Harmonised series

— GMD estimate ● FAO ● UN ● WDI

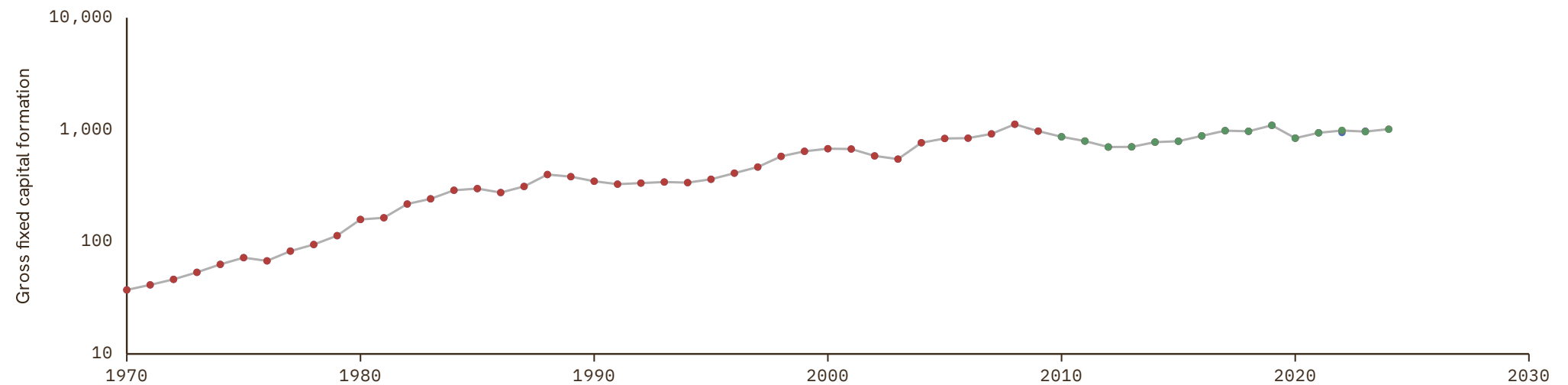

Bhutan

COVERAGE
1970-2024

UNIT
millions of LC

1 Source composition

SOURCE	CODE	TIME SPAN	NOTES
United Nations (2024)	UN	1970 - 2024	Baseline source, overlaps with anchor year 2018.

2 Harmonised series

— GMD estimate ● FAO ● IMF IFS ● UN ● WDI ● WDI ARC

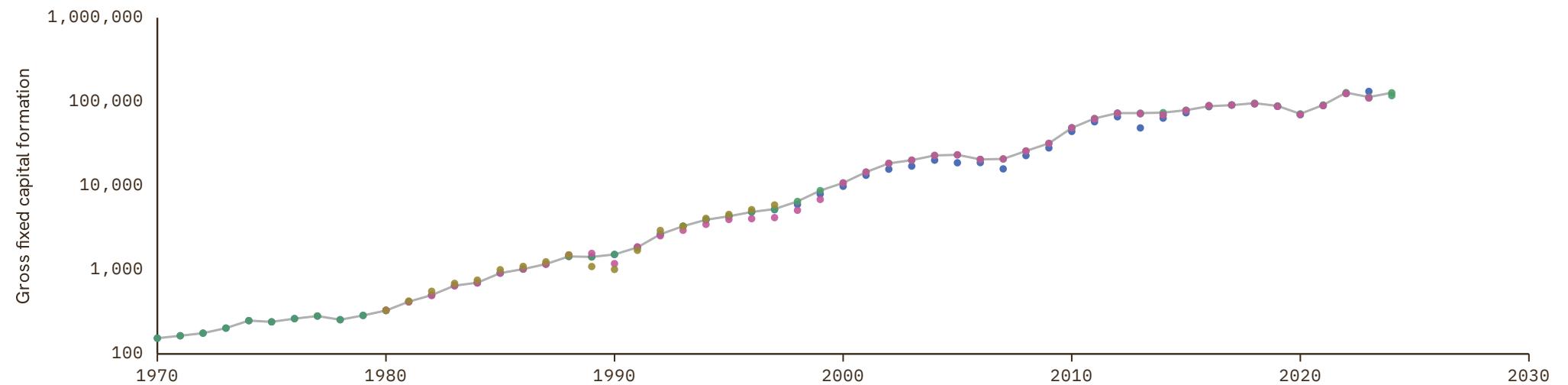

Bolivia

COVERAGE
1950–2024

UNIT
millions of LC

1 Source composition

SOURCE	CODE	TIME SPAN	NOTES
Brian Mitchell (2013)	Mitchell	1950 - 1969	Ratio-spliced using overlapping data in 1970: (ratio = 111.1%).
United Nations (2024)	UN	1970 - 2024	Baseline source, overlaps with anchor year 2018.

2 Harmonised series

— GMD estimate | Source change ● FAO ● IMF IFS ● Mitchell ● UN ● WDI ● WDI ARC

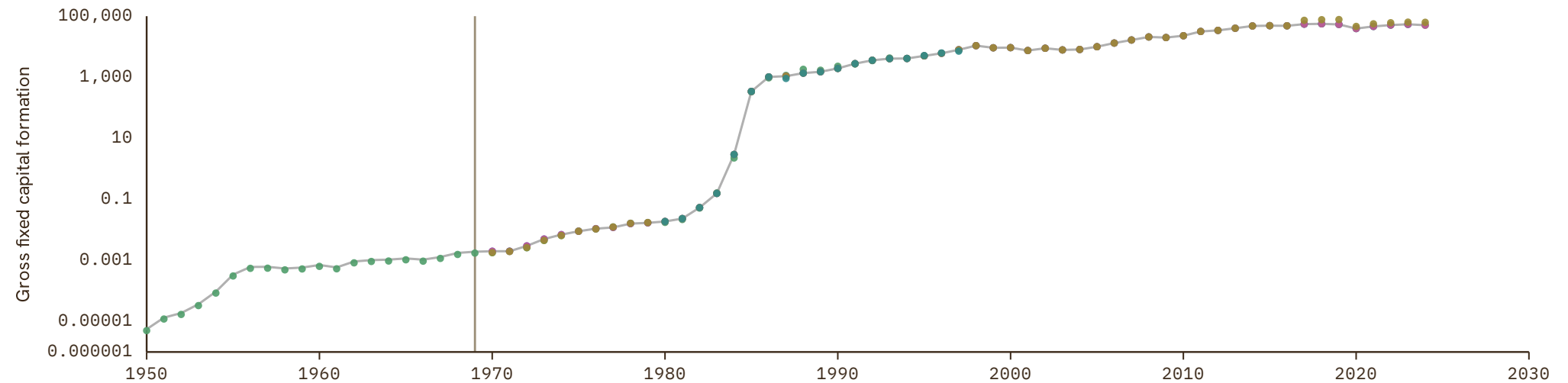

Bosnia and Herzegovina

COVERAGE
1990-2025

UNIT
millions of LC

1 Source composition

SOURCE	CODE	TIME SPAN	NOTES
United Nations (2024)	UN	1990 - 1999	Ratio-spliced using overlapping data in 2000: (ratio = 101.9%).
Eurostat (2025)	EUS	2000 - 2025	Baseline source, overlaps with anchor year 2018.

2 Harmonised series

— GMD estimate | Source change ● EUS ● FAO ● IMF IFS ● UN ● WDI

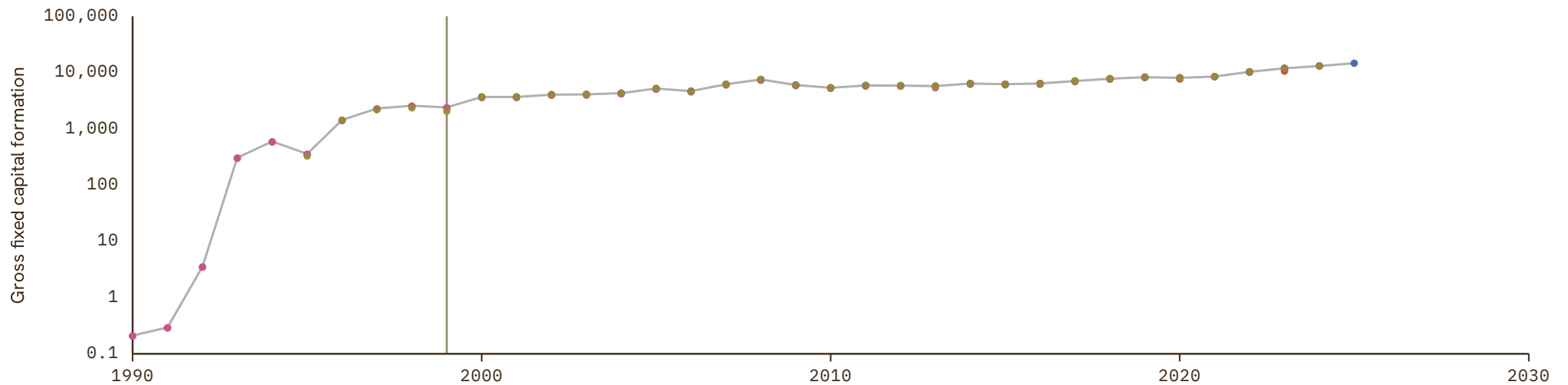

Botswana

COVERAGE
1965-2024

UNIT
millions of LC

1 Source composition

SOURCE	CODE	TIME SPAN	NOTES
World Bank (2024)	WDI	1965 - 1969	Ratio-spliced using overlapping data in 1970: (ratio = 100.4%).
United Nations (2024)	UN	1970 - 2024	Baseline source, overlaps with anchor year 2018.

2 Harmonised series

— GMD estimate | Source change ● FAO ● IMF IFS ● UN ● WDI ● WDI ARC

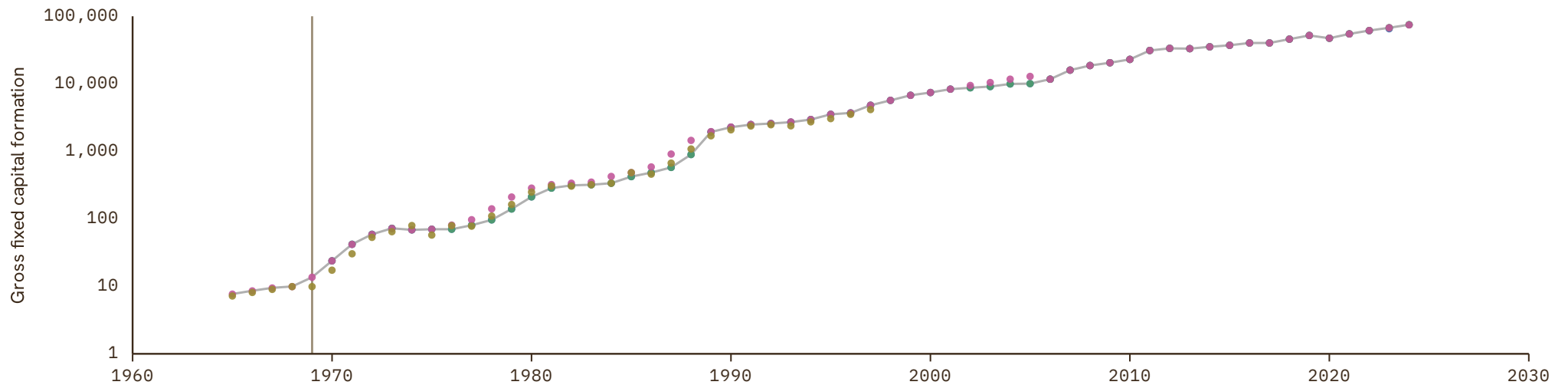

Brazil

COVERAGE
1948-2026

UNIT
millions of LC

1 Source composition

SOURCE	CODE	TIME SPAN	NOTES
Brian Mitchell (2013)	Mitchell	1948 - 1969	Ratio-spliced using overlapping data in 1970: (ratio = 79.7%).
United Nations (2024)	UN	1970 - 1995	Ratio-spliced using overlapping data in 1996: (ratio = 100%).
OECD (2024)	OECD EO	1996 - 2026	Baseline source, overlaps with anchor year 2018.

2 Harmonised series

— GMD estimate | Source change ● FAO ● IMF IFS ● Mitchell ● OECD EO ● UN ● WDI ● WDI ARC

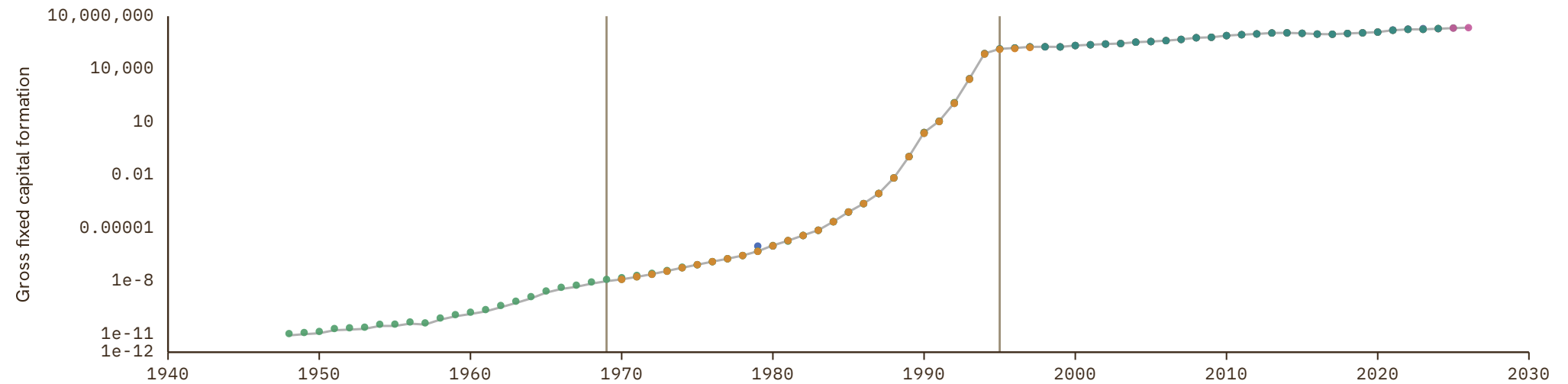

Brunei

COVERAGE
1970-2024

UNIT
millions of LC

1 Source composition

SOURCE	CODE	TIME SPAN	NOTES
United Nations (2024)	UN	1970 - 2024	Baseline source, overlaps with anchor year 2018.

2 Harmonised series

— GMD estimate ● FAO ● IMF IFS ● UN ● WDI ● WDI ARC

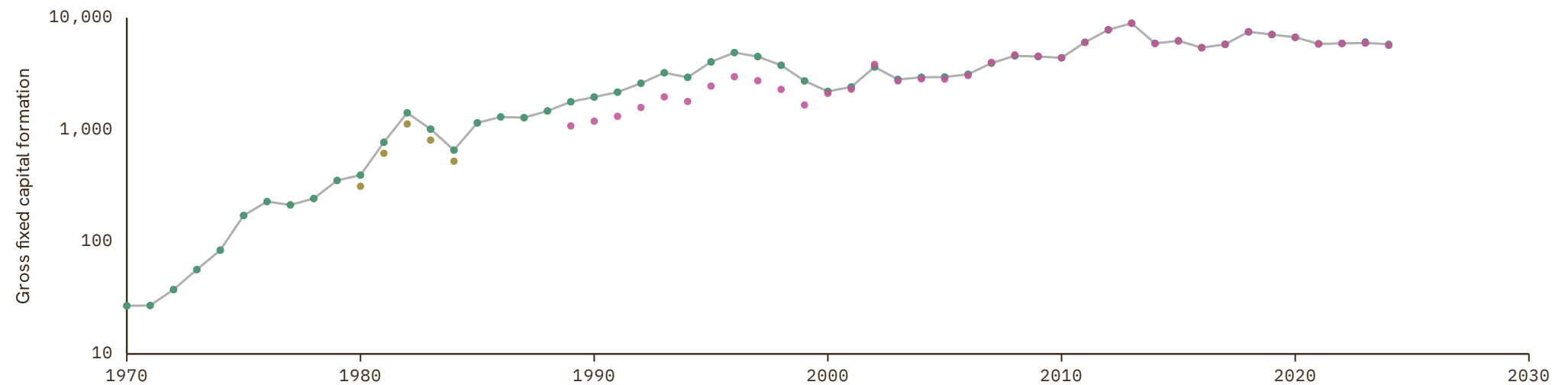

Bulgaria

COVERAGE
1970-2027

UNIT
millions of LC

1 Source composition

SOURCE	CODE	TIME SPAN	NOTES
United Nations (2024)	UN	1970 - 1989	Ratio-spliced using overlapping data in 1990: (ratio = 158.3%).
European Commission (2024)	AMECO	1990 - 1994	Ratio-spliced using overlapping data in 1995: (ratio = 100%).
OECD (2024)	OECD EO	1995 - 2026	Baseline source, overlaps with anchor year 2018.
AMECO forecast	AMECO forecast	2027 - 2027	Ratio-spliced using overlapping data in 2028: (ratio = 88.9%).

2 Harmonised series

GMD forecast
 — GMD estimate
| Source change
● AMECO
● AMECO forecast
● EUS
● FAO
● IMF IFS
● OECD EO
● UN
● WDI
● WDI ARC

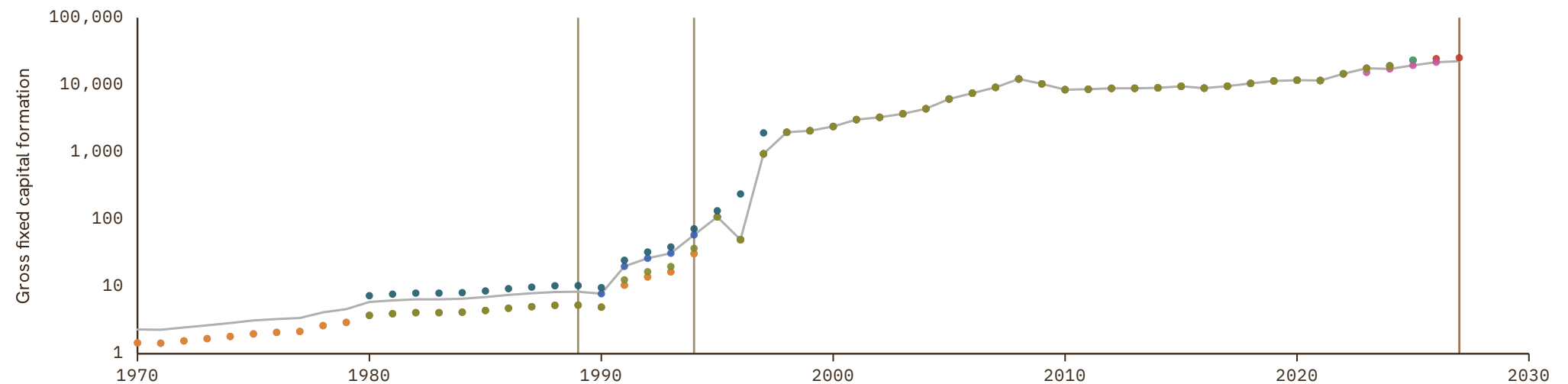

Burkina Faso

COVERAGE
1960-2024

UNIT
millions of LC

1 Source composition

SOURCE	CODE	TIME SPAN	NOTES
BCEAO (2024)	BCEAO	1960 - 1969	Ratio-spliced using overlapping data in 1970: (ratio = 65.5%).
United Nations (2024)	UN	1970 - 2024	Baseline source, overlaps with anchor year 2018.

2 Harmonised series

— GMD estimate | Source change ● BCEAO ● FAO ● IMF IFS ● Mitchell ● UN ● WDI ● WDI ARC

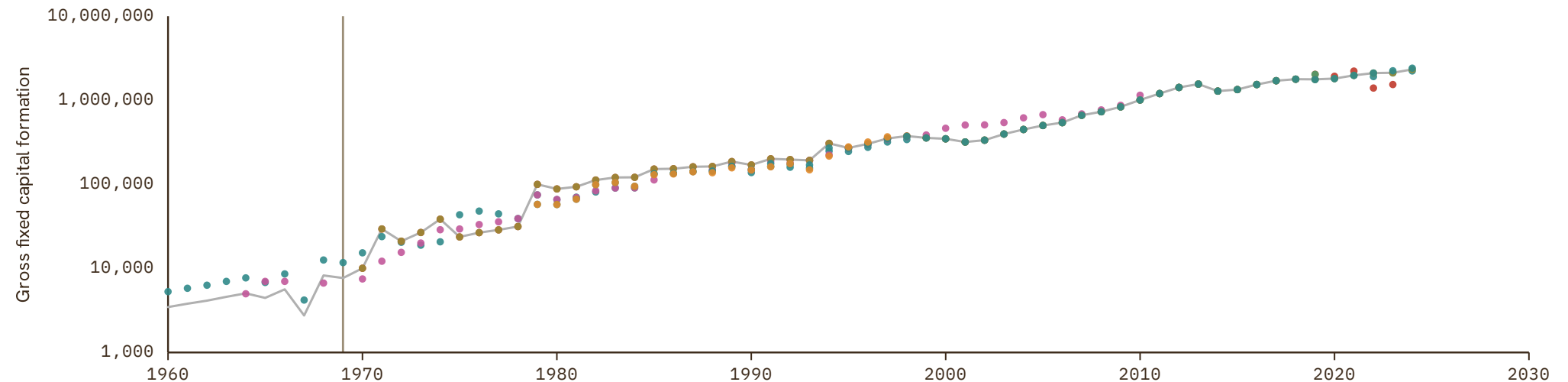

Burundi

COVERAGE
1960-2024

UNIT
millions of LC

1 Source composition

SOURCE	CODE	TIME SPAN	NOTES
World Bank (2024)	WDI	1960 - 1969	Ratio-spliced using overlapping data in 1970: (ratio = 100%).
United Nations (2024)	UN	1970 - 2024	Baseline source, overlaps with anchor year 2018.

2 Harmonised series

— GMD estimate | Source change ● FAO ● Mitchell ● UN ● WDI ● WDI ARC

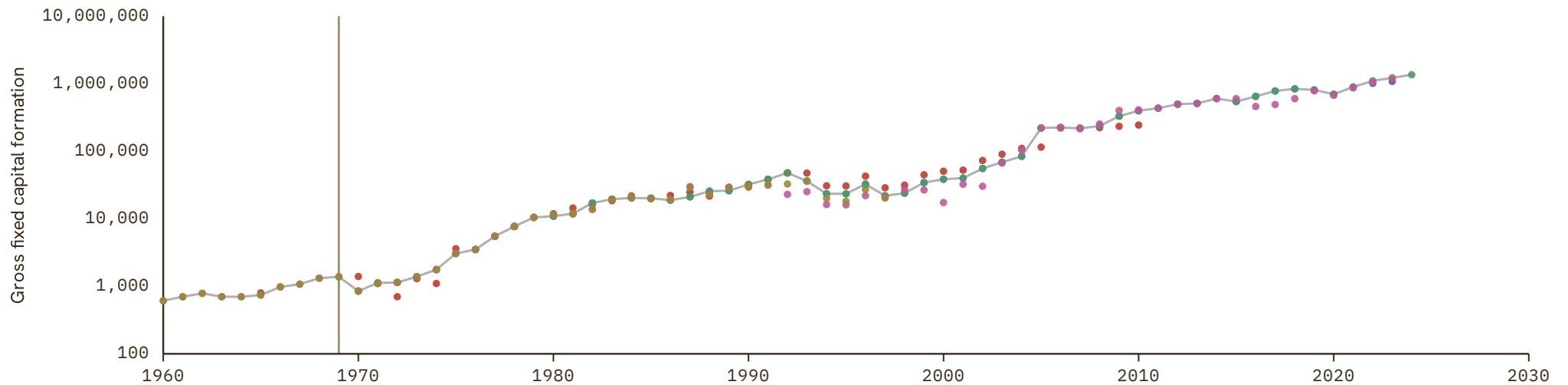

Cambodia

COVERAGE
1970-2024

UNIT
millions of LC

1 Source composition

SOURCE	CODE	TIME SPAN	NOTES
United Nations (2024)	UN	1970 - 2024	Baseline source, overlaps with anchor year 2018.

2 Harmonised series

— GMD estimate ● FAO ● IMF IFS ● UN ● WDI ● WDI ARC

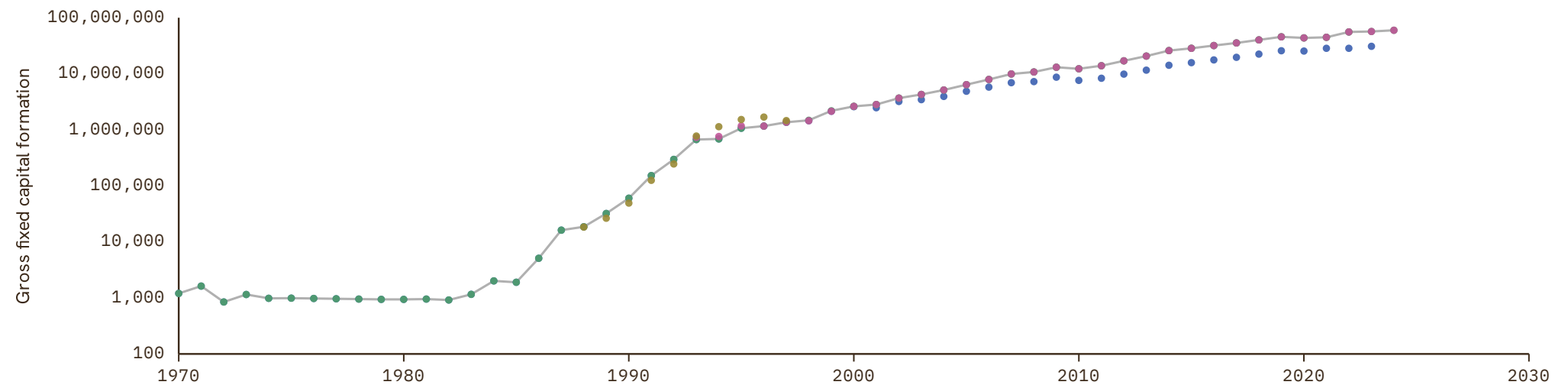

Cameroon

COVERAGE
1957-2024

UNIT
millions of LC

1 Source composition

SOURCE	CODE	TIME SPAN	NOTES
Brian Mitchell (2013)	Mitchell	1957 - 1969	Ratio-spliced using overlapping data in 1970: (ratio = 185.2%).
United Nations (2024)	UN	1970 - 2024	Baseline source, overlaps with anchor year 2018.

2 Harmonised series

— GMD estimate | Source change ● FAO ● IMF IFS ● Mitchell ● UN ● WDI ● WDI ARC

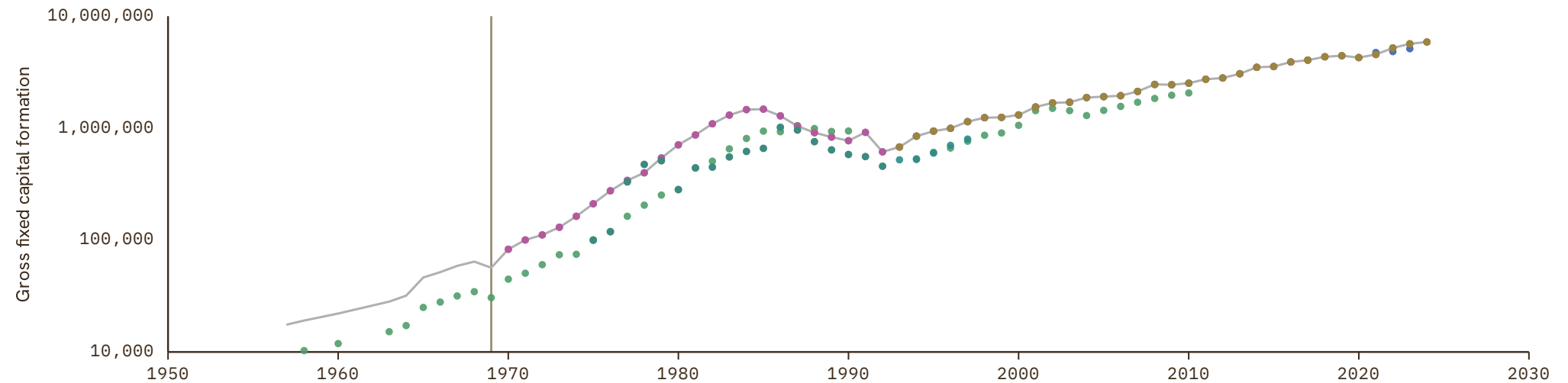

Canada

COVERAGE
1870–2026

UNIT
millions of LC

1 Source composition

SOURCE	CODE	TIME SPAN	NOTES
Brian Mitchell (2013)	Mitchell	1870 - 1870	Ratio-spliced using overlapping data in 1871: (ratio = 135%).
Matthew T. Jones et al. (1997)	JO	1871 - 1889	Ratio-spliced using overlapping data in 1890: (ratio = 121.5%).
Brian Mitchell (2013)	Mitchell	1890 - 1890	Ratio-spliced using overlapping data in 1891: (ratio = 106%).
Matthew T. Jones et al. (1997)	JO	1891 - 1899	Ratio-spliced using overlapping data in 1900: (ratio = 121.5%).
Brian Mitchell (2013)	Mitchell	1900 - 1900	Ratio-spliced using overlapping data in 1901: (ratio = 135.2%).
Matthew T. Jones et al. (1997)	JO	1901 - 1909	Ratio-spliced using overlapping data in 1910: (ratio = 121.5%).

SOURCE	CODE	TIME SPAN	NOTES
Brian Mitchell (2013)	Mitchell	1910 - 1910	Ratio-spliced using overlapping data in 1911: (ratio = 186.4%).
Matthew T. Jones et al. (1997)	JO	1911 - 1919	Ratio-spliced using overlapping data in 1920: (ratio = 121.5%).
Brian Mitchell (2013)	Mitchell	1920 - 1920	Ratio-spliced using overlapping data in 1921: (ratio = 101.2%).
Matthew T. Jones et al. (1997)	JO	1921 - 1925	Ratio-spliced using overlapping data in 1926: (ratio = 121.5%).
Statistics Canada (2024)	CS1 CAN	1926 - 1960	Ratio-spliced using overlapping data in 1961: (ratio = 138.4%).
OECD (2024)	OECD EO	1961 - 2026	Baseline source, overlaps with anchor year 2018.

2 Harmonised series

— GMD estimate | Source change ● FAO ● IMF IFS ● JO ● Mitchell ● OECD EO ● UN ● WDI ● WDI ARC ● CS1 ● CS2

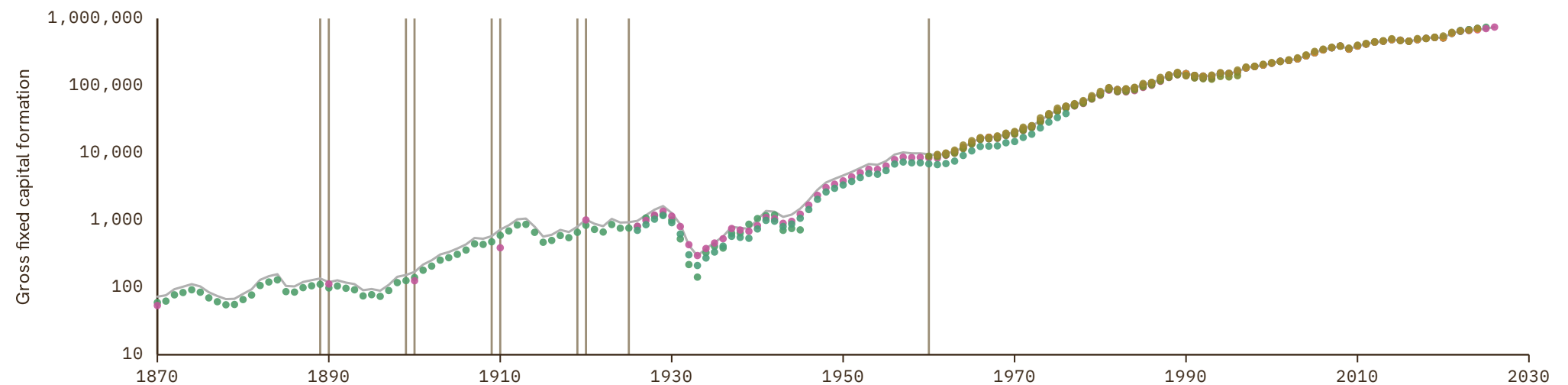

Cape Verde

COVERAGE
1970-2024

UNIT
millions of LC

1 Source composition

SOURCE	CODE	TIME SPAN	NOTES
United Nations (2024)	UN	1970 - 2024	Baseline source, overlaps with anchor year 2018.

2 Harmonised series

— GMD estimate ● FAO ● IMF IFS ● UN ● WDI ARC

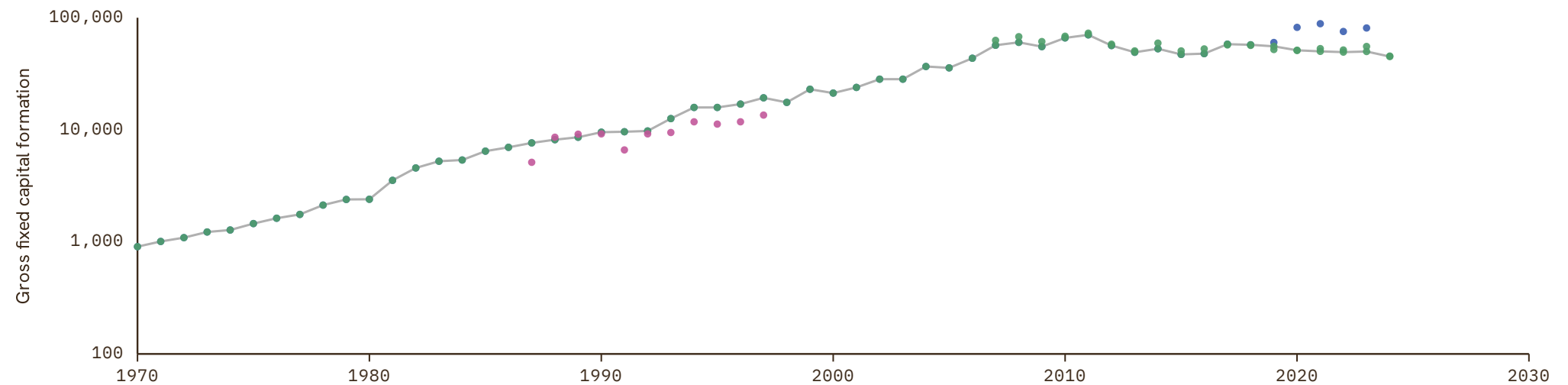

Central African Republic

COVERAGE
1970-2024

UNIT
millions of LC

1 Source composition

SOURCE	CODE	TIME SPAN	NOTES
United Nations (2024)	UN	1970 - 2024	Baseline source, overlaps with anchor year 2018.

2 Harmonised series

— GMD estimate ● FAO ● UN ● WDI ● WDI ARC

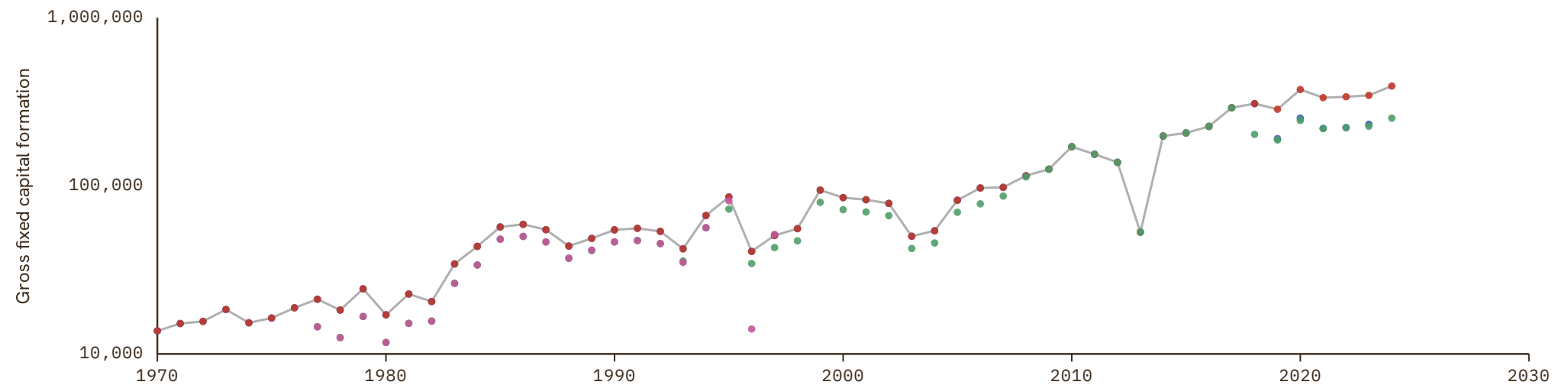

Chad

COVERAGE
1970-2024

UNIT
millions of LC

1 Source composition

SOURCE	CODE	TIME SPAN	NOTES
United Nations (2024)	UN	1970 - 2024	Baseline source, overlaps with anchor year 2018.

2 Harmonised series

— GMD estimate ● FAO ● UN ● WDI ● WDI ARC

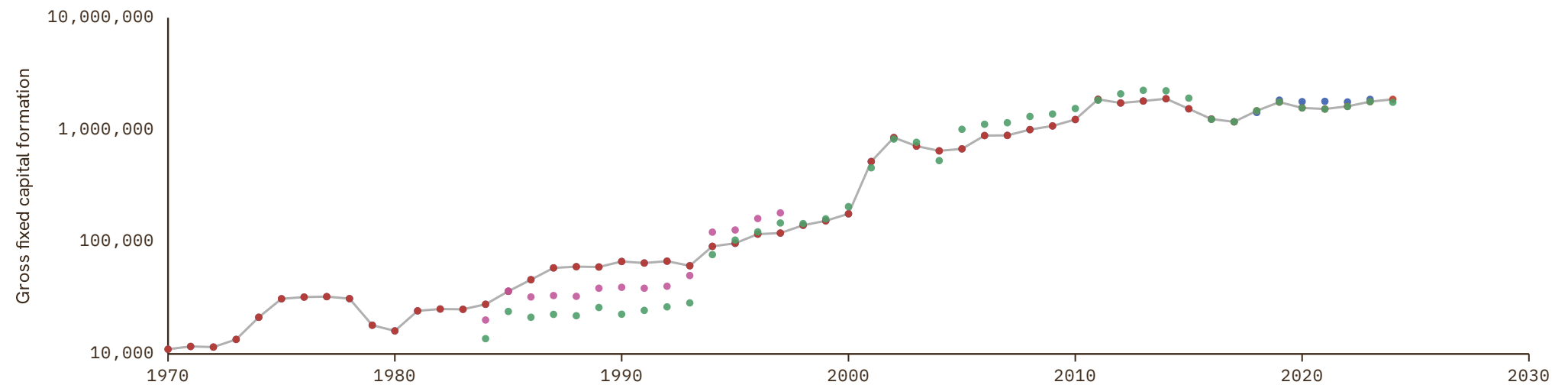

Chile

COVERAGE
1940-2026

UNIT
millions of LC

1 Source composition

SOURCE	CODE	TIME SPAN	NOTES
Brian Mitchell (2013)	Mitchell	1940 - 1959	Ratio-spliced using overlapping data in 1960: (ratio = 157.8%).
World Bank (2024)	WDI	1960 - 1969	Ratio-spliced using overlapping data in 1970: (ratio = 121%).
United Nations (2024)	UN	1970 - 1985	Ratio-spliced using overlapping data in 1986: (ratio = 100%).
OECD (2024)	OECD EO	1986 - 2026	Baseline source, overlaps with anchor year 2018.

2 Harmonised series

— GMD estimate | Source change ● FAO ● IMF IFS ● Mitchell ● OECD EO ● UN ● WDI ● WDI ARC

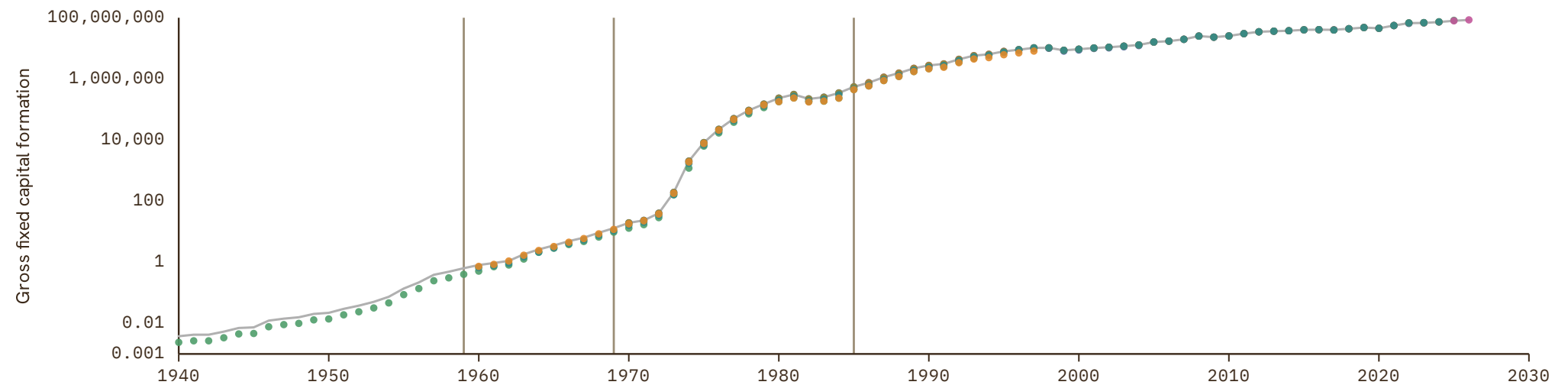

China

COVERAGE
1952–2024

UNIT
millions of LC

1 Source composition

SOURCE	CODE	TIME SPAN	NOTES
Natl Bureau of Statistics (2024)	CS1 CHN	1952 - 1959	Ratio-spliced using overlapping data in 1960: (ratio = 102.7%).
World Bank (2024)	WDI	1960 - 1969	Ratio-spliced using overlapping data in 1970: (ratio = 102.7%).
United Nations (2024)	UN	1970 - 2024	Baseline source, overlaps with anchor year 2018.

2 Harmonised series

— GMD estimate | Source change ● FAO ● UN ● WDI ● WDI ARC ● CS1

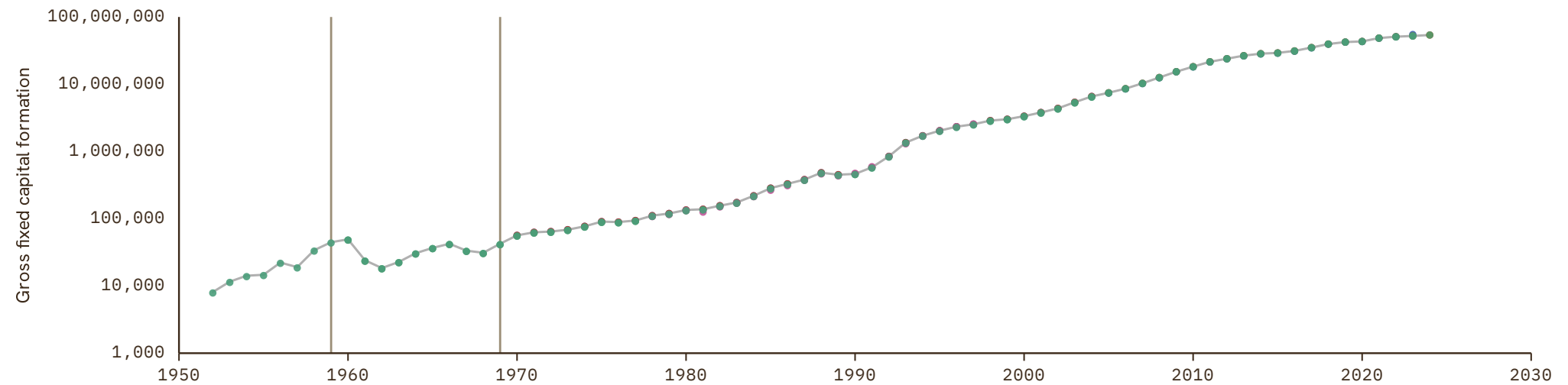

Colombia

COVERAGE
1925-2026

UNIT
millions of LC

1 Source composition

SOURCE	CODE	TIME SPAN	NOTES
Schuler (2015)	HFS	1925 - 1944	Ratio-spliced using overlapping data in 1945: (ratio = 40.1%).
Brian Mitchell (2013)	Mitchell	1945 - 1949	Ratio-spliced using overlapping data in 1950: (ratio = 111.8%).
Banco de la República (2026)	CS2 COL	1950 - 1959	Ratio-spliced using overlapping data in 1960: (ratio = 111.6%).
World Bank (2024)	WDI	1960 - 1969	Ratio-spliced using overlapping data in 1970: (ratio = 106.5%).
United Nations (2024)	UN	1970 - 1974	Ratio-spliced using overlapping data in 1975: (ratio = 51.3%).
OECD (2024)	OECD EO	1975 - 2026	Baseline source, overlaps with anchor year 2018.

2 Harmonised series

— GMD estimate | Source change ● FAO ● HFS ● IMF IFS ● Mitchell ● OECD EO ● UN ● WDI ● WDI ARC ● CS2

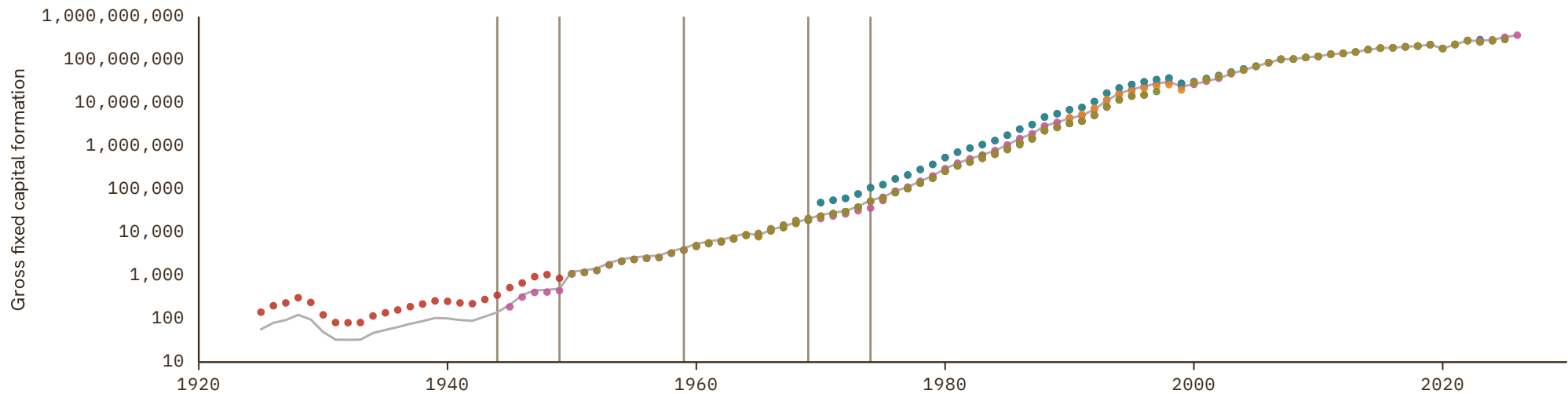

Costa Rica

COVERAGE
1950–2026

UNIT
millions of LC

1 Source composition

SOURCE	CODE	TIME SPAN	NOTES
Brian Mitchell (2013)	Mitchell	1950 - 1959	Ratio-spliced using overlapping data in 1960: (ratio = 110.2%).
World Bank (2024)	WDI	1960 - 1969	Ratio-spliced using overlapping data in 1970: (ratio = 110.1%).
United Nations (2024)	UN	1970 - 1990	Ratio-spliced using overlapping data in 1991: (ratio = 100%).
OECD (2024)	OECD EO	1991 - 2026	Baseline source, overlaps with anchor year 2018.

2 Harmonised series

— GMD estimate | Source change ● FAO ● IMF IFS ● Mitchell ● OECD EO ● SECMCA HIST ● UN ● WDI ● WDI ARC

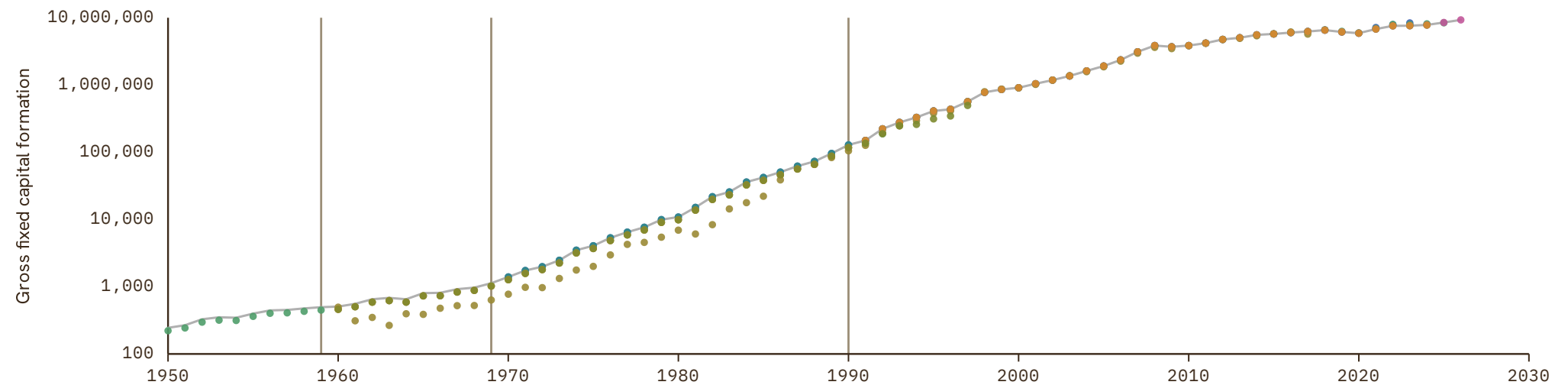

Croatia

COVERAGE
1990-2027

UNIT
millions of LC

1 Source composition

SOURCE	CODE	TIME SPAN	NOTES
United Nations (2024)	UN	1990 - 1994	Ratio-spliced using overlapping data in 1995: (ratio = 99.6%).
OECD (2024)	OECD EO	1995 - 2026	Baseline source, overlaps with anchor year 2018.
AMECO forecast	AMECO forecast	2027 - 2027	Ratio-spliced using overlapping data in 2028: (ratio = 92.9%).

2 Harmonised series

GMD forecast
 — GMD estimate
 | Source change
 ● AMECO
 ● AMECO forecast
 ● EUS
 ● FAO
 ● IMF IFS
 ● OECD EO
 ● UN
 ● WDI
 ● WDI ARC

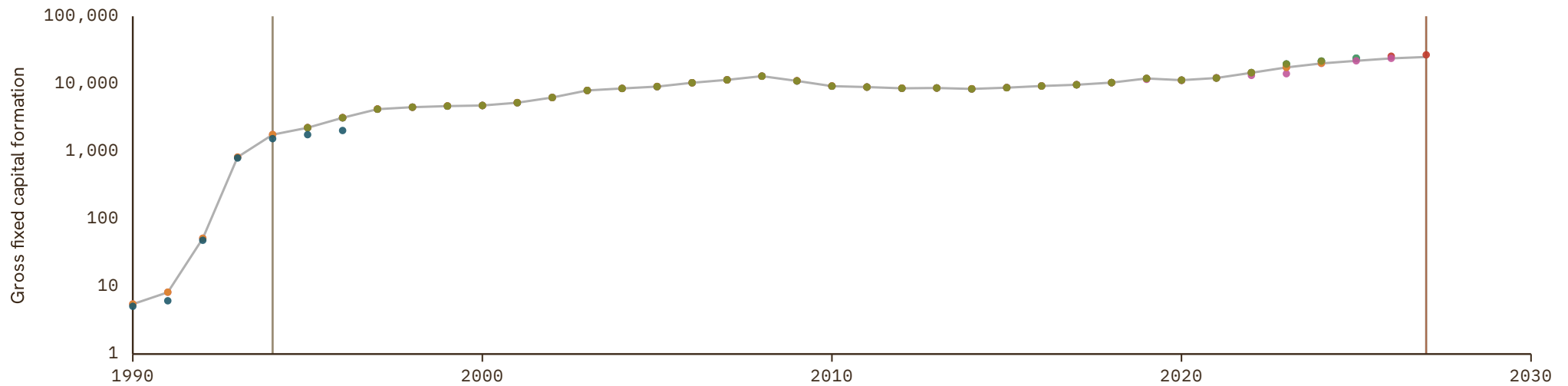

Cuba

COVERAGE
1951-2024

UNIT
millions of LC

1 Source composition

SOURCE	CODE	TIME SPAN	NOTES
Brian Mitchell (2013)	Mitchell	1951 - 1969	Ratio-spliced using overlapping data in 1970: (ratio = 216.7%).
United Nations (2024)	UN	1970 - 2024	Baseline source, overlaps with anchor year 2018.

2 Harmonised series

— GMD estimate | Source change ● FAO ● Mitchell ● UN ● WDI

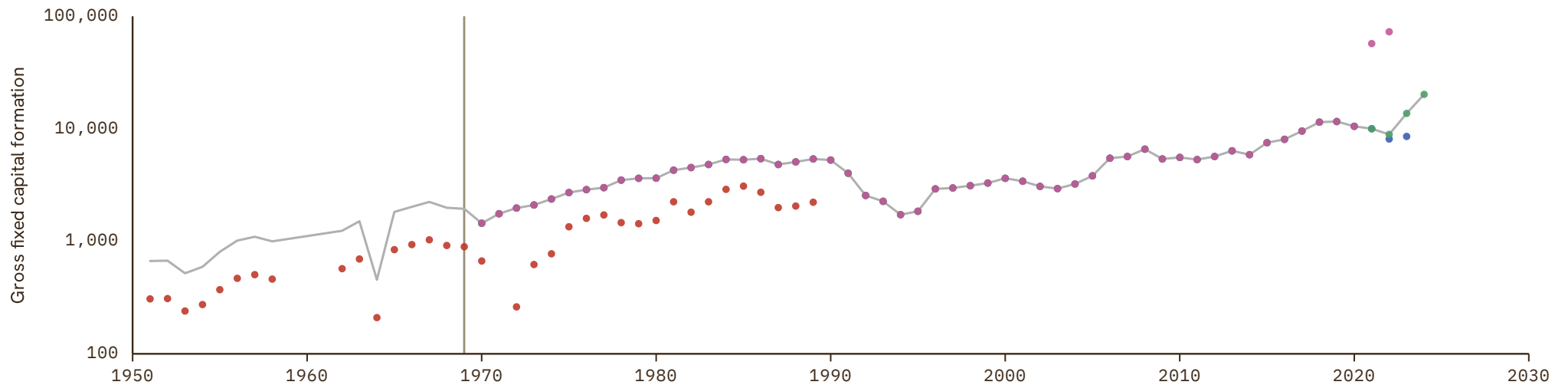

Cyprus

COVERAGE
1950–2027

UNIT
millions of LC

1 Source composition

SOURCE	CODE	TIME SPAN	NOTES
Brian Mitchell (2013)	Mitchell	1950 - 1959	Ratio-spliced using overlapping data in 1960: (ratio = 147.2%).
European Commission (2024)	AMECO	1960 - 1994	Ratio-spliced using overlapping data in 1995: (ratio = 100%).
Eurostat (2025)	EUS	1995 - 2025	Baseline source, overlaps with anchor year 2018.
AMECO forecast	AMECO forecast	2026 - 2027	Ratio-spliced using overlapping data in 2028: (ratio = .%).

2 Harmonised series

GMD forecast
 — GMD estimate
 | Source change
 ● AMECO
 ● AMECO forecast
 ● EUS
 ● FAO
 ● IMF IFS
 ● Mitchell
 ● UN
 ● WDI
 ● WDI ARC

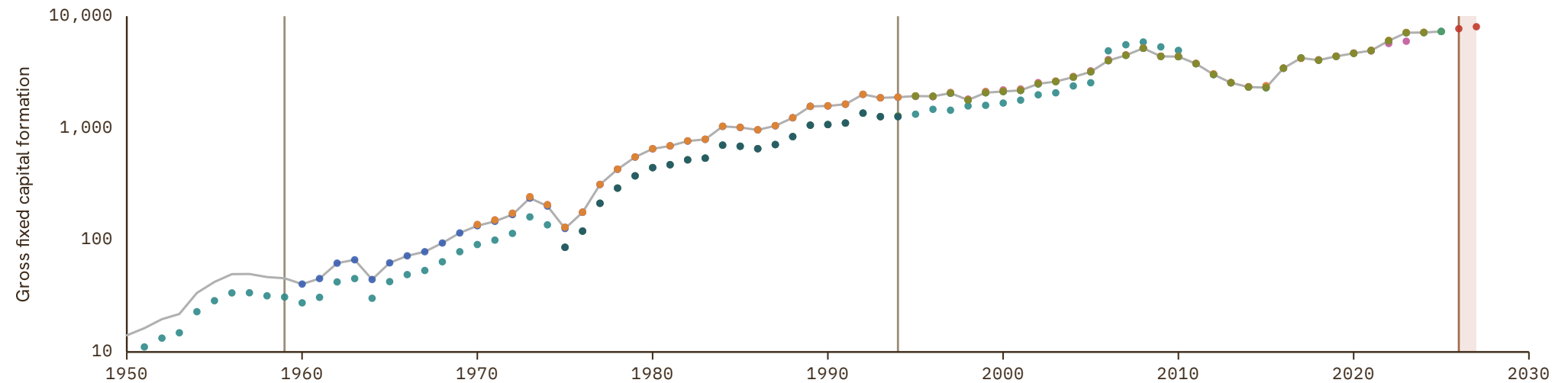

Czech Republic

COVERAGE
1980–2027

UNIT
millions of LC

1 Source composition

SOURCE	CODE	TIME SPAN	NOTES
World Bank (1999)	WDI ARC	1980 - 1989	Ratio-spliced using overlapping data in 1990: (ratio = 127.2%).
European Commission (2024)	AMECO	1990 - 1994	Ratio-spliced using overlapping data in 1995: (ratio = 99.9%).
OECD (2024)	OECD EO	1995 - 2026	Baseline source, overlaps with anchor year 2018.
AMECO forecast	AMECO forecast	2027 - 2027	Ratio-spliced using overlapping data in 2028: (ratio = 97.1%).

2 Harmonised series

■ GMD forecast
 — GMD estimate
 Source change
 ● AMECO
 ● AMECO forecast
 ● EUS
 ● FAO
 ● IMF IFS
 ● OECD EO
 ● UN
 ● WDI
 ● WDI ARC

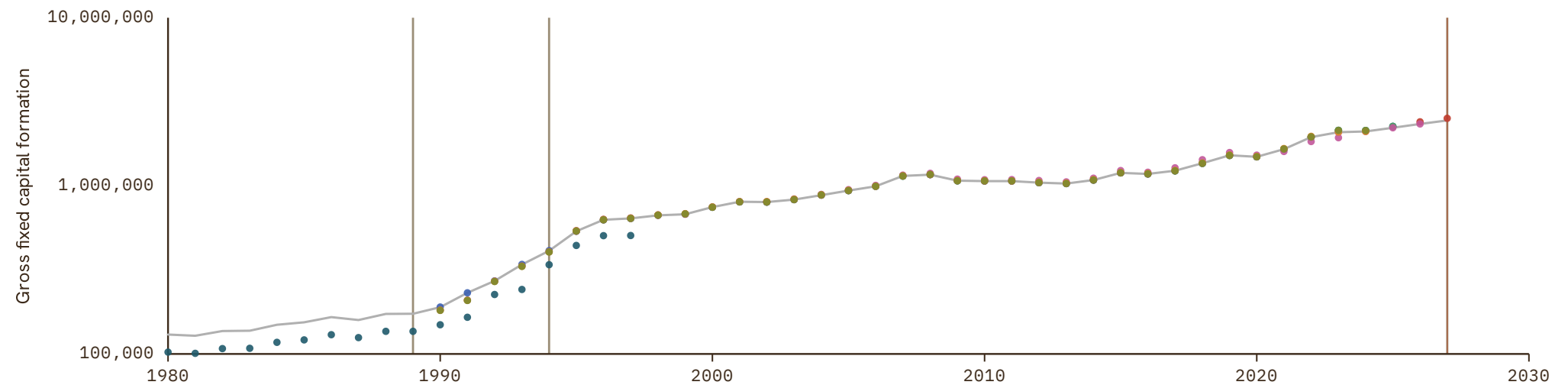

Czechoslovakia

COVERAGE
1970–1990UNIT
millions of LC

1 Source composition

SOURCE	CODE	TIME SPAN	NOTES
United Nations (2024)	UN	1970 - 1990	Ratio-spliced using overlapping data in 1991: (ratio = 100%).

2 Harmonised series

— GMD estimate ● FAO ● UN

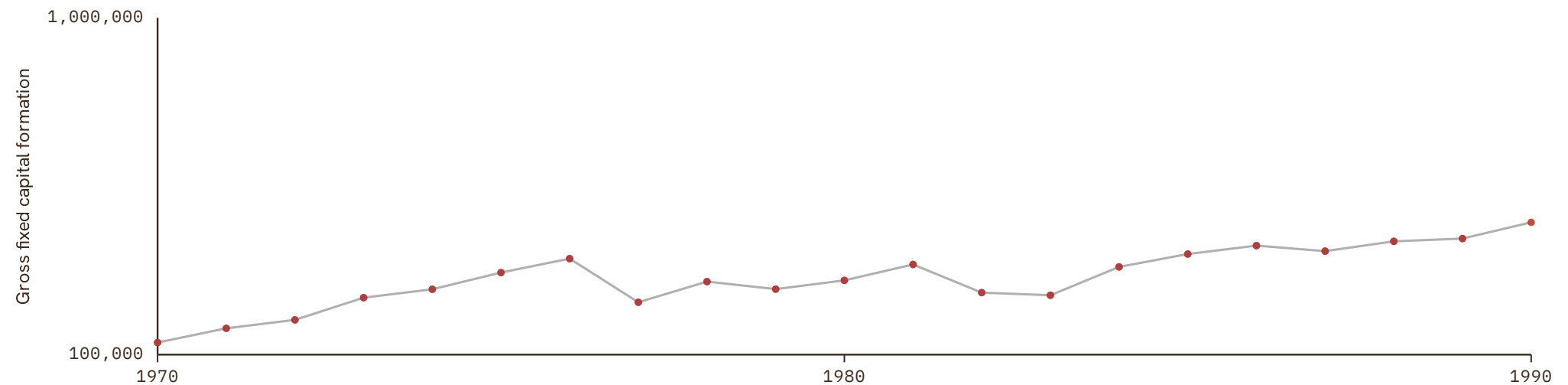

Democratic Republic of Yemen

COVERAGE
1970-1990UNIT
millions of LC

1 Source composition

SOURCE	CODE	TIME SPAN	NOTES
United Nations (2024)	UN	1970 - 1990	Ratio-spliced using overlapping data in 1991: (ratio = 100%).

2 Harmonised series

— GMD estimate ● UN

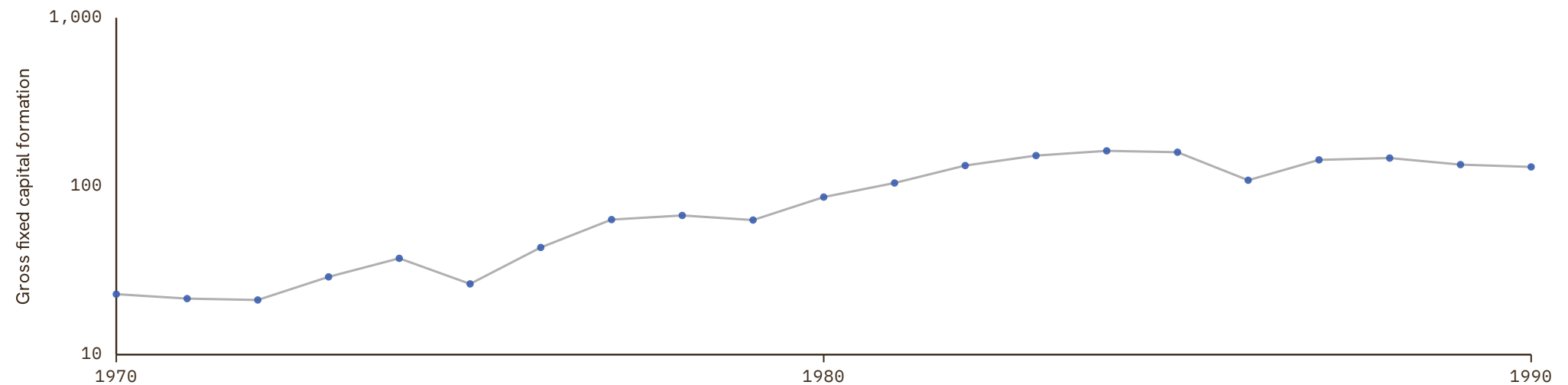

Democratic Republic of the Congo

COVERAGE
1950-2024

UNIT
millions of LC

1 Source composition

SOURCE	CODE	TIME SPAN	NOTES
Brian Mitchell (2013)	Mitchell	1950 - 1959	Ratio-spliced using overlapping data in 1960: (ratio = 61.9%).
World Bank (1999)	WDI ARC	1960 - 1969	Ratio-spliced using overlapping data in 1970: (ratio = 156.4%).
United Nations (2024)	UN	1970 - 2024	Baseline source, overlaps with anchor year 2018.

2 Harmonised series

— GMD estimate | Source change ● FAO ● Mitchell ● UN ● WDI ● WDI ARC

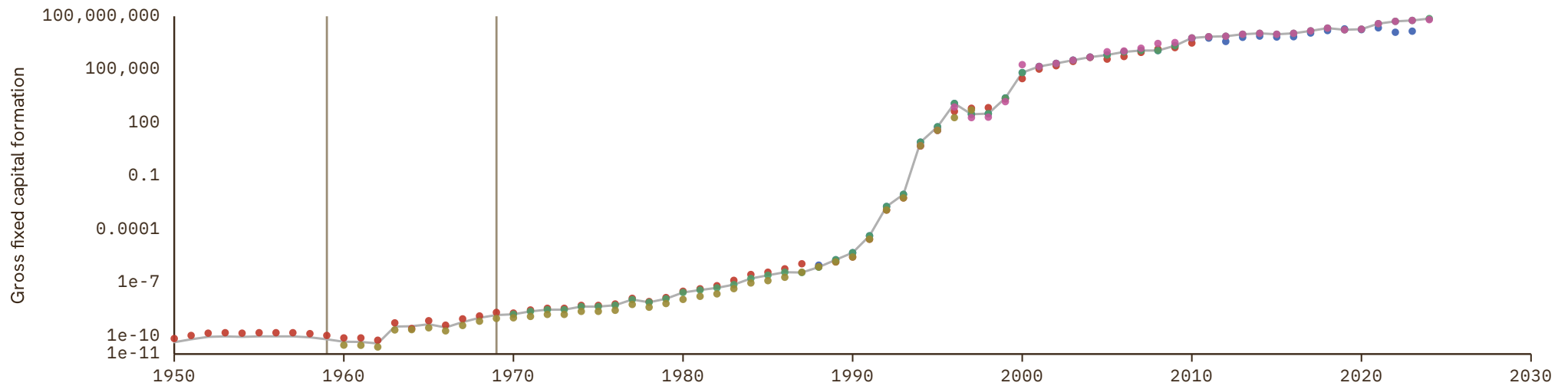

Denmark

COVERAGE
1850-2027

UNIT
millions of LC

1 Source composition

SOURCE	CODE	TIME SPAN	NOTES
Matthew T. Jones et al. (1997)	JO	1850 - 1959	Ratio-spliced using overlapping data in 1960: (ratio = 100%).
European Commission (2024)	AMECO	1960 - 1965	Ratio-spliced using overlapping data in 1966: (ratio = 100%).
OECD (2024)	OECD EO	1966 - 2026	Baseline source, overlaps with anchor year 2018.
AMECO forecast	AMECO forecast	2027 - 2027	Ratio-spliced using overlapping data in 2028: (ratio = 98.3%).

2 Harmonised series

GMD forecast
 — GMD estimate
| Source change
● AMECO
● AMECO forecast
● EUS
● FAO
● IMF IFS
● JO
● OECD EO
● UN
● WDI
● WDI ARC

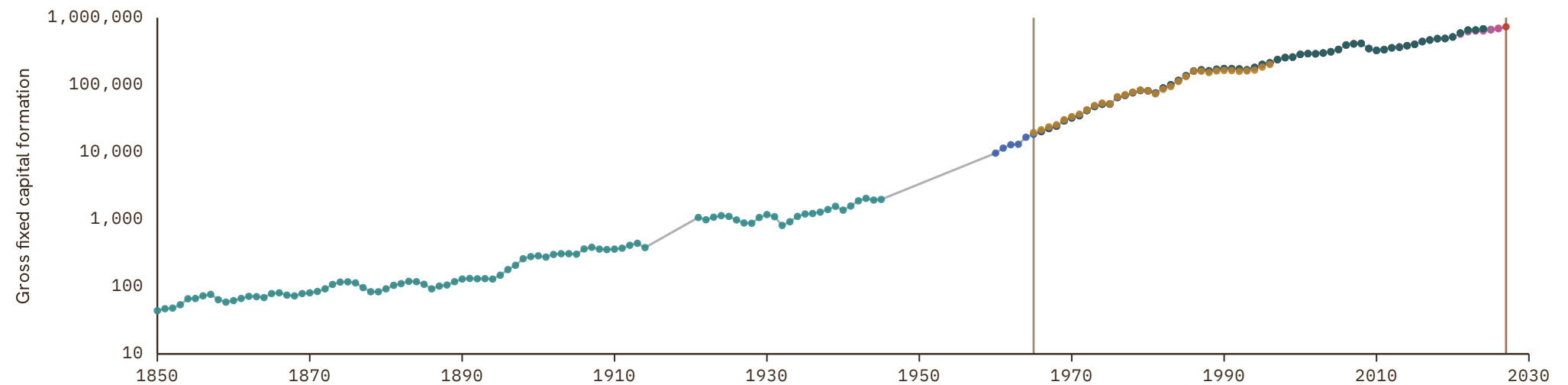

Djibouti

COVERAGE
1970-2024

UNIT
millions of LC

1 Source composition

SOURCE	CODE	TIME SPAN	NOTES
United Nations (2024)	UN	1970 - 2024	Baseline source, overlaps with anchor year 2018.

2 Harmonised series

— GMD estimate ● FAO ● UN ● WDI ● WDI ARC

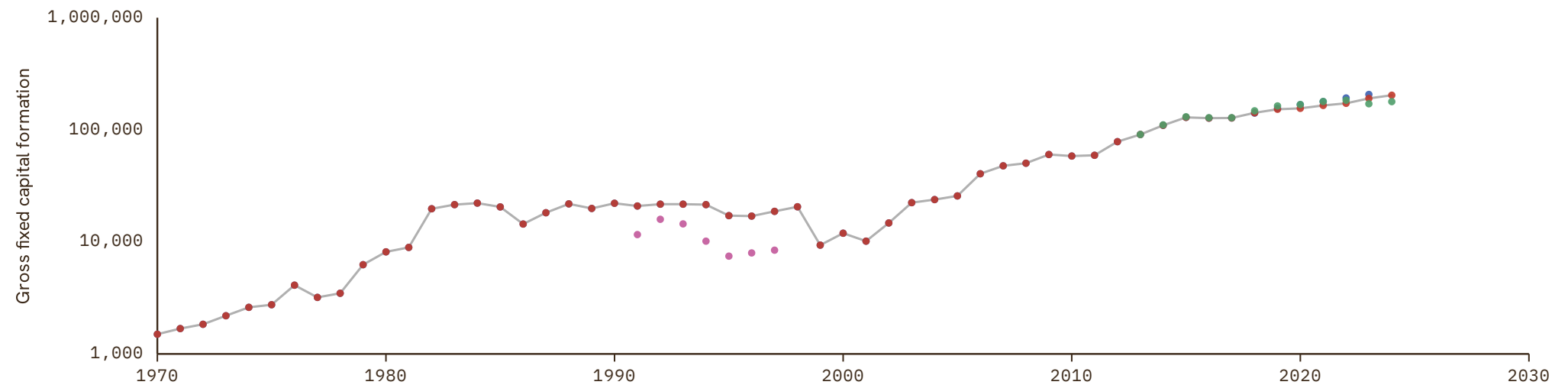

Dominica

COVERAGE
1970–2024UNIT
millions of LC

1 Source composition

SOURCE	CODE	TIME SPAN	NOTES
United Nations (2024)	UN	1970 - 2024	Baseline source, overlaps with anchor year 2018.

2 Harmonised series

— GMD estimate ● FAO ● IMF IFS ● UN ● WDI ARC

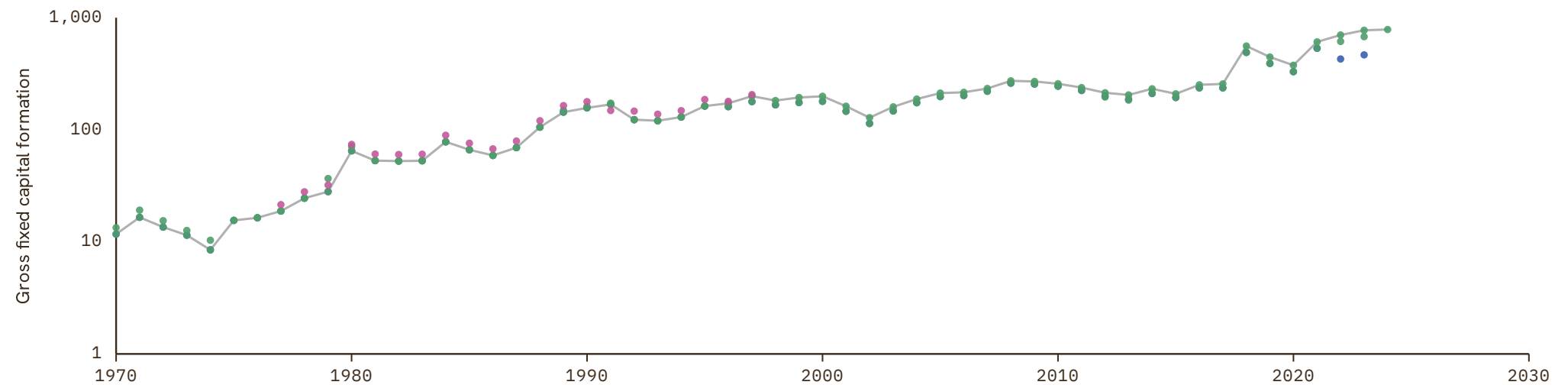

Dominican Republic

COVERAGE
1950–2025

UNIT
millions of LC

1 Source composition

SOURCE	CODE	TIME SPAN	NOTES
Brian Mitchell (2013)	Mitchell	1950 - 1959	Ratio-spliced using overlapping data in 1960: (ratio = 119.6%).
World Bank (2024)	WDI	1960 - 1969	Ratio-spliced using overlapping data in 1970: (ratio = 118.5%).
United Nations (2024)	UN	1970 - 2024	Baseline source, overlaps with anchor year 2018.
International Monetary Fund (2025)	IMF IFS	2025 - 2025	Ratio-spliced using overlapping data in 2026: (ratio = 100%).

2 Harmonised series

— GMD estimate | Source change ● FAO ● IMF IFS ● Mitchell ● SECMCA HIST ● UN ● WDI ● WDI ARC

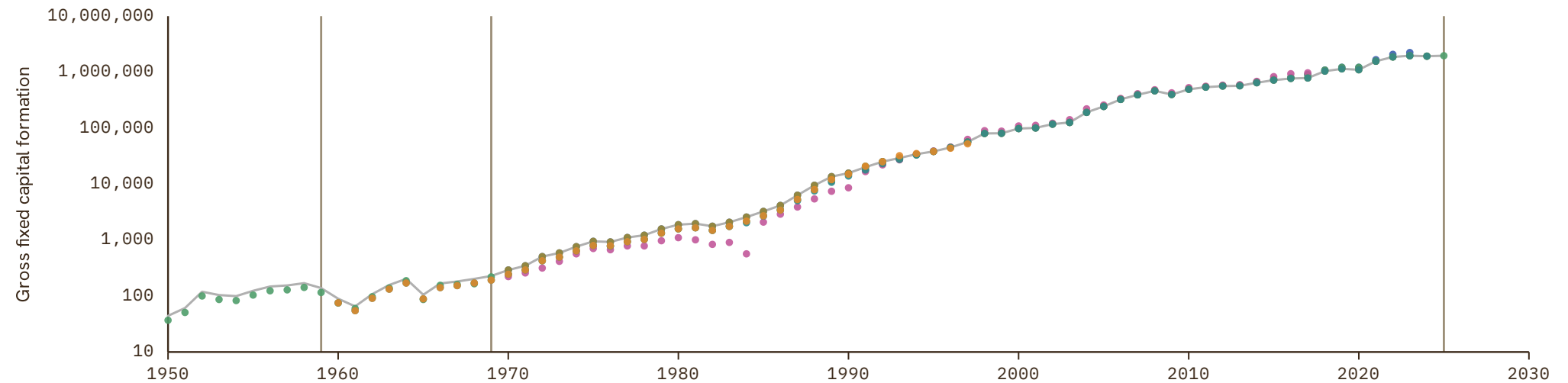

Ecuador

COVERAGE
1950-2025

UNIT
millions of LC

1 Source composition

SOURCE	CODE	TIME SPAN	NOTES
International Monetary Fund (2025)	IMF IFS	1950 - 1951	Ratio-spliced using overlapping data in 1952: (ratio = 171.9%).
Brian Mitchell (2013)	Mitchell	1952 - 1959	Ratio-spliced using overlapping data in 1960: (ratio = 272144.8%).
World Bank (2024)	WDI	1960 - 1964	Ratio-spliced using overlapping data in 1965: (ratio = 100%).
International Monetary Fund (2025)	IMF IFS	1965 - 1969	Ratio-spliced using overlapping data in 1970: (ratio = 100%).
United Nations (2024)	UN	1970 - 2024	Baseline source, overlaps with anchor year 2018.
International Monetary Fund (2025)	IMF IFS	2025 - 2025	Ratio-spliced using overlapping data in 2026: (ratio = 97.8%).

2 Harmonised series

— GMD estimate | Source change ● FAO ● IMF IFS ● Mitchell ● UN ● WDI

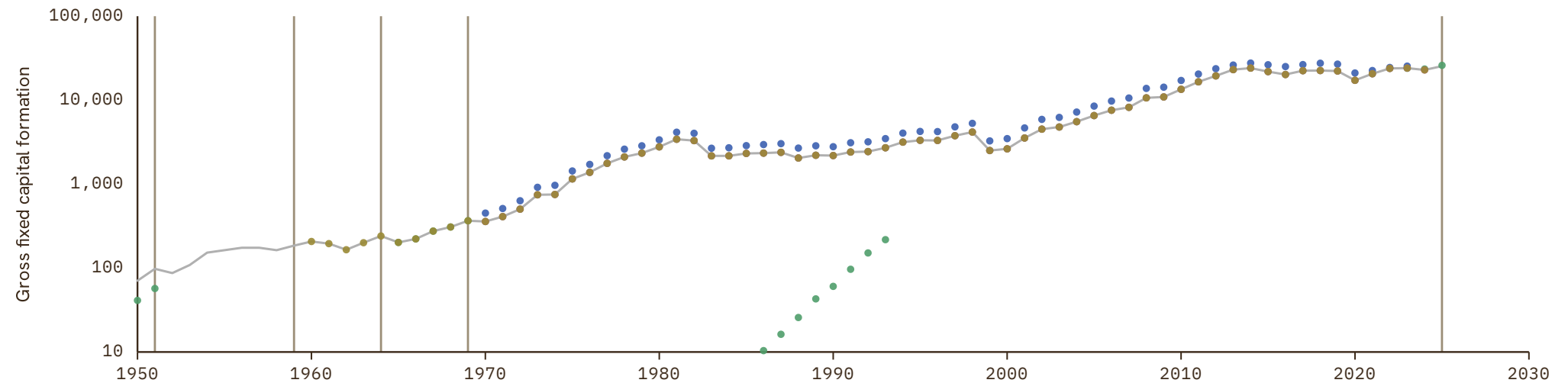

Egypt

COVERAGE
1952-2024

UNIT
millions of LC

1 Source composition

SOURCE	CODE	TIME SPAN	NOTES
Brian Mitchell (2013)	Mitchell	1952 - 1959	Ratio-spliced using overlapping data in 1960: (ratio = 116.1%).
World Bank (2024)	WDI	1960 - 1962	Ratio-spliced using overlapping data in 1963: (ratio = 117.6%).
International Monetary Fund (2025)	IMF IFS	1963 - 1969	Ratio-spliced using overlapping data in 1970: (ratio = 99.3%).
United Nations (2024)	UN	1970 - 2024	Baseline source, overlaps with anchor year 2018.

2 Harmonised series

— GMD estimate | Source change ● FAO ● IMF IFS ● Mitchell ● UN ● WDI ● WDI ARC

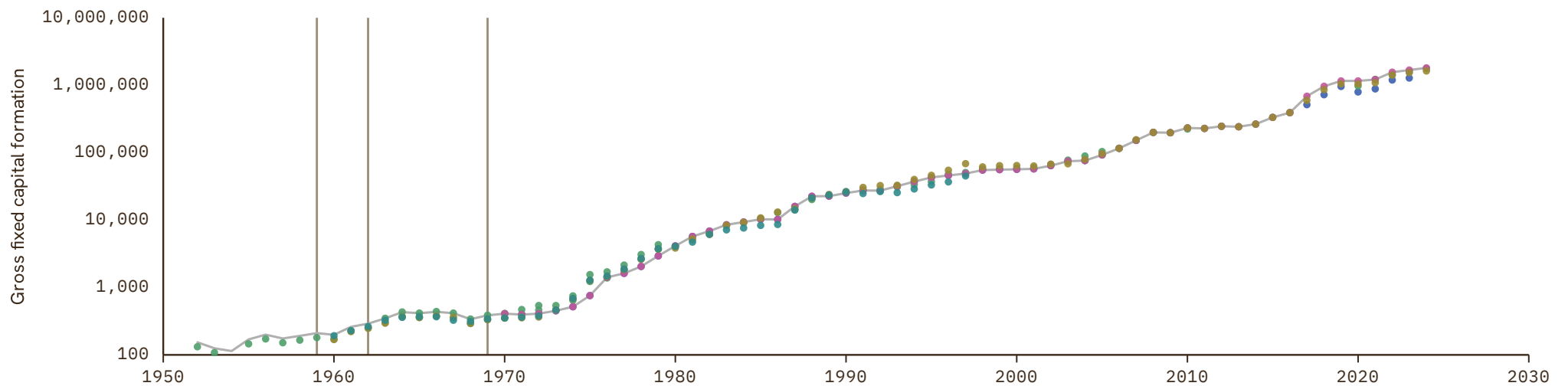

El Salvador

COVERAGE
1951-2024

UNIT
millions of LC

1 Source composition

SOURCE	CODE	TIME SPAN	NOTES
Brian Mitchell (2013)	Mitchell	1951 - 1959	Ratio-spliced using overlapping data in 1960: (ratio = 334.3%).
World Bank (1999)	WDI ARC	1960 - 1961	Ratio-spliced using overlapping data in 1962: (ratio = 293.4%).
Consejo Monetario Centroamericano (2017)	SECMCA HIST	1962 - 1964	Ratio-spliced using overlapping data in 1965: (ratio = 85.1%).
World Bank (2024)	WDI	1965 - 1969	Ratio-spliced using overlapping data in 1970: (ratio = 81.8%).
United Nations (2024)	UN	1970 - 2024	Baseline source, overlaps with anchor year 2018.

2 Harmonised series

— GMD estimate | Source change ● FAO ● IMF IFS ● Mitchell ● SECMCA HIST ● UN ● WDI ● WDI ARC

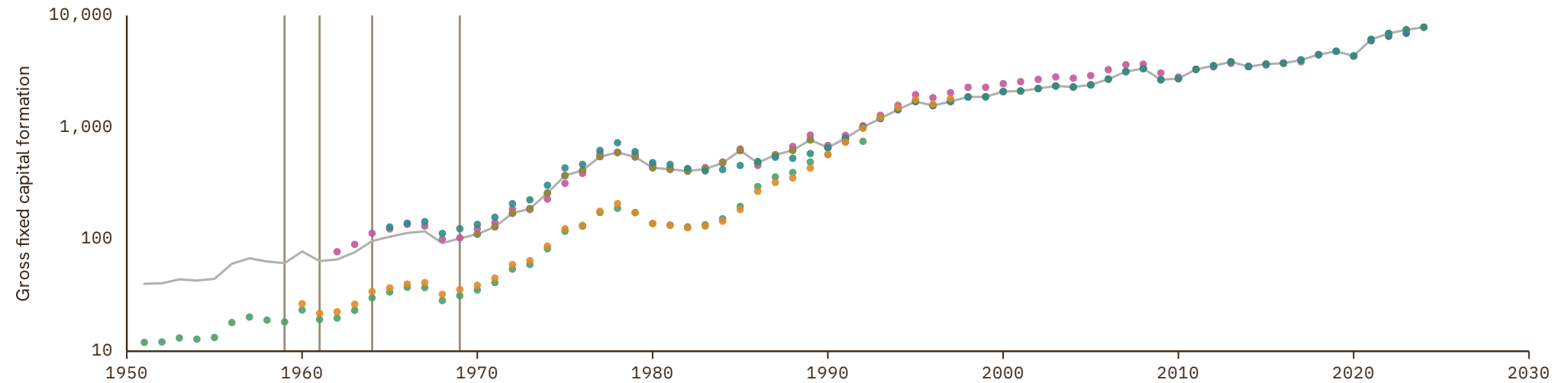

Equatorial Guinea

COVERAGE
1969–2024

UNIT
millions of LC

1 Source composition

SOURCE	CODE	TIME SPAN	NOTES
International Monetary Fund (2025)	IMF IFS	1969 - 1969	Ratio-spliced using overlapping data in 1970: (ratio = 191.5%).
United Nations (2024)	UN	1970 - 2024	Baseline source, overlaps with anchor year 2018.

2 Harmonised series

— GMD estimate | Source change ● FAO ● IMF IFS ● UN ● WDI ● WDI ARC

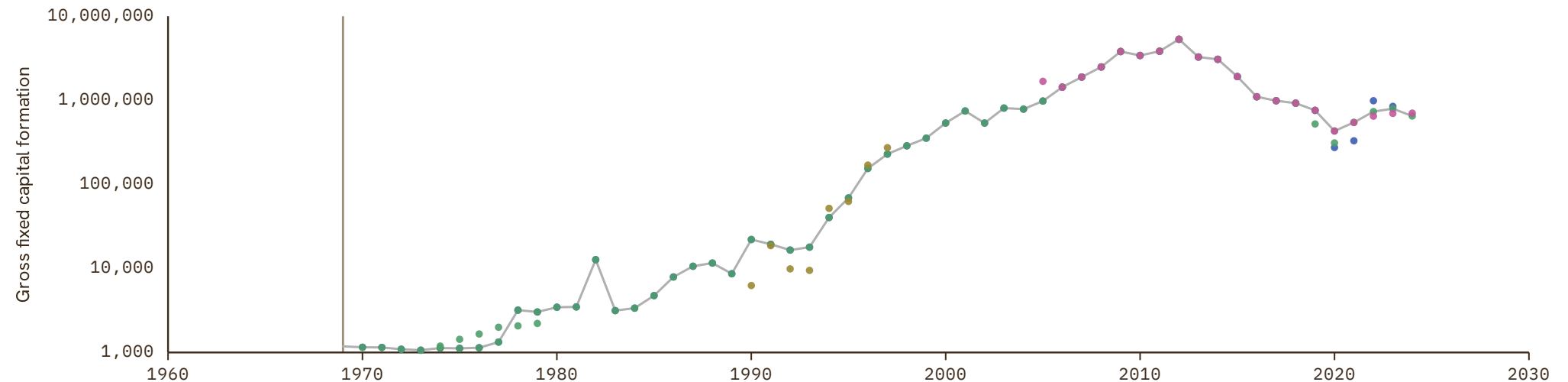

Eritrea

COVERAGE
1990-2024

UNIT
millions of LC

1 Source composition

SOURCE	CODE	TIME SPAN	NOTES
United Nations (2024)	UN	1990 - 2024	Baseline source, overlaps with anchor year 2018.

2 Harmonised series

— GMD estimate ● FAO ● IMF IFS ● UN ● WDI ● WDI ARC

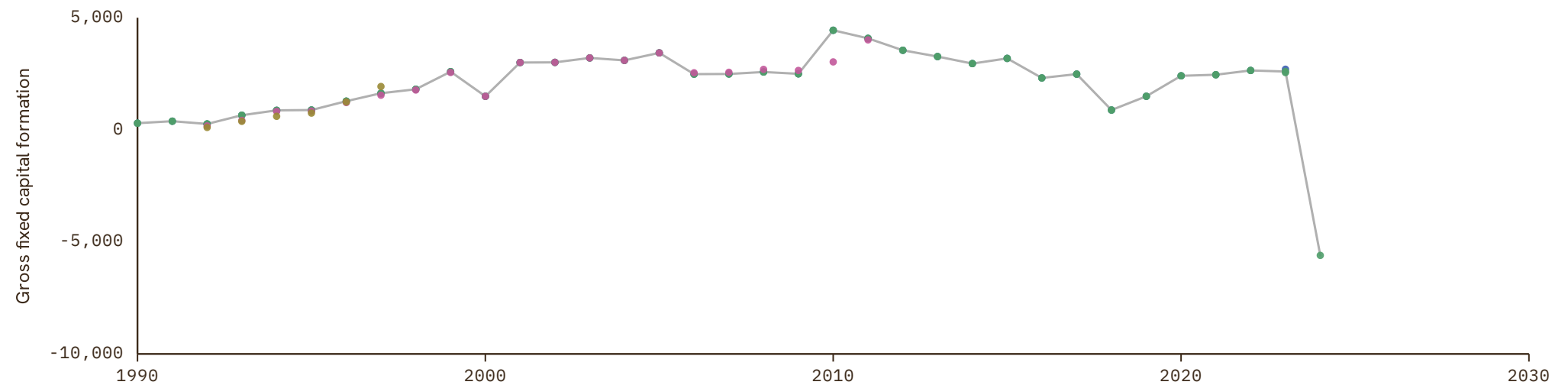

Estonia

COVERAGE
1987-2027

UNIT
millions of LC

1 Source composition

SOURCE	CODE	TIME SPAN	NOTES
World Bank (1999)	WDI ARC	1987 - 1989	Ratio-spliced using overlapping data in 1990: (ratio = 98%).
United Nations (2024)	UN	1990 - 1992	Ratio-spliced using overlapping data in 1993: (ratio = 98%).
European Commission (2024)	AMECO	1993 - 1994	Ratio-spliced using overlapping data in 1995: (ratio = 100.5%).
OECD (2024)	OECD EO	1995 - 2026	Baseline source, overlaps with anchor year 2018.
AMECO forecast	AMECO forecast	2027 - 2027	Ratio-spliced using overlapping data in 2028: (ratio = 115.2%).

2 Harmonised series

█ GMD forecast
 — GMD estimate
 | Source change
 ● AMECO
 ● AMECO forecast
 ● EUS
 ● FAO
 ● IMF IFS
 ● OECD EO
 ● UN
 ● WDI
 ● WDI ARC



Eswatini

COVERAGE
1968-2024

UNIT
millions of LC

1 Source composition

SOURCE	CODE	TIME SPAN	NOTES
World Bank (1999)	WDI ARC	1968 - 1969	Ratio-spliced using overlapping data in 1970: (ratio = 164%).
United Nations (2024)	UN	1970 - 2024	Baseline source, overlaps with anchor year 2018.

2 Harmonised series

— GMD estimate | Source change ● FAO ● IMF IFS ● UN ● WDI ● WDI ARC



Ethiopia

COVERAGE
1963-2024

UNIT
millions of LC

1 Source composition

SOURCE	CODE	TIME SPAN	NOTES
International Monetary Fund (2025)	IMF IFS	1963 - 1969	Ratio-spliced using overlapping data in 1970: (ratio = 49.5%).
FAO (2024)	FAO	1970 - 1989	Ratio-spliced using overlapping data in 1990: (ratio = 100%).
United Nations (2024)	UN	1990 - 2024	Baseline source, overlaps with anchor year 2018.

2 Harmonised series

— GMD estimate | Source change ● FAO ● IMF IFS ● UN ● WDI ● WDI ARC

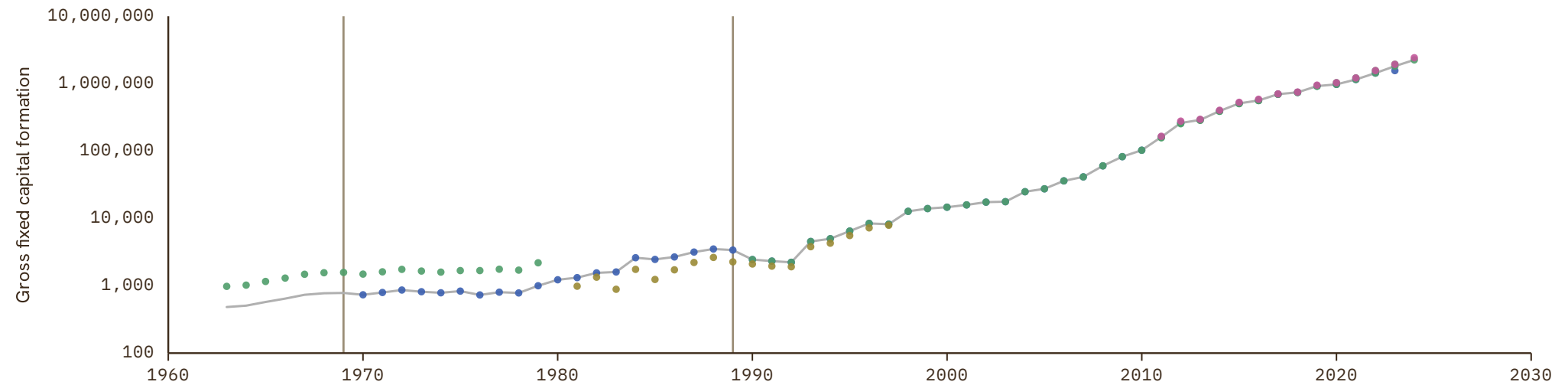

Fiji

COVERAGE
1950–2024

UNIT
millions of LC

1 Source composition

SOURCE	CODE	TIME SPAN	NOTES
International Monetary Fund (2025)	IMF IFS	1950 - 1951	Ratio-spliced using overlapping data in 1952: (ratio = 112.2%).
Brian Mitchell (2013)	Mitchell	1952 - 1962	Ratio-spliced using overlapping data in 1963: (ratio = 112.2%).
World Bank (1999)	WDI ARC	1963 - 1969	Ratio-spliced using overlapping data in 1970: (ratio = 130%).
United Nations (2024)	UN	1970 - 2024	Baseline source, overlaps with anchor year 2018.

2 Harmonised series

— GMD estimate | Source change ● FAO ● IMF IFS ● Mitchell ● UN ● WDI ● WDI ARC

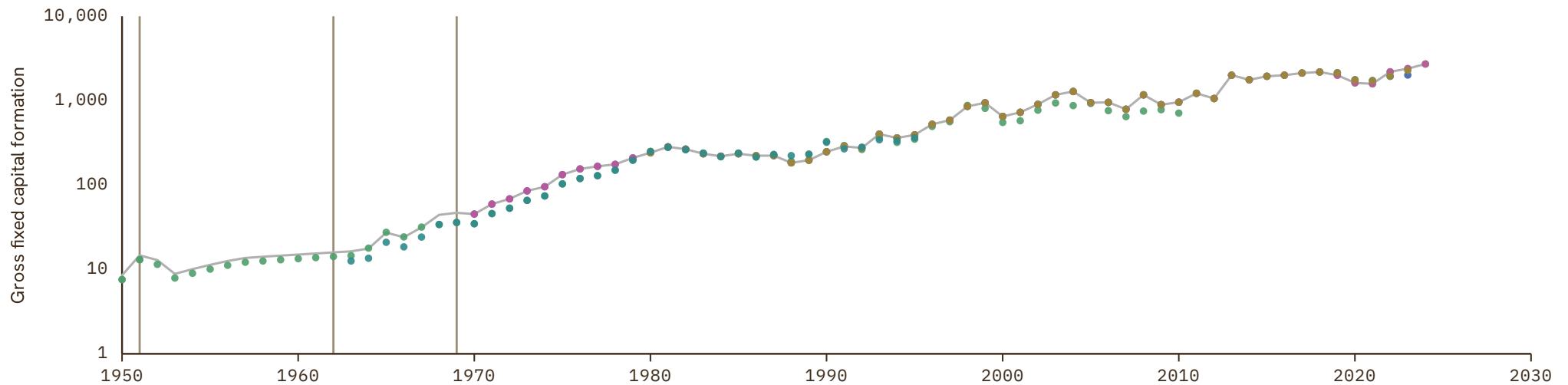

Finland

COVERAGE
1860–2027

UNIT
millions of LC

1 Source composition

SOURCE	CODE	TIME SPAN	NOTES
Matthew T. Jones et al. (1997)	JO	1860 - 1959	Ratio-spliced using overlapping data in 1960: (ratio = 100%).
OECD (2024)	OECD EO	1960 - 2026	Baseline source, overlaps with anchor year 2018.
AMECO forecast	AMECO forecast	2027 - 2027	Ratio-spliced using overlapping data in 2028: (ratio = 100.6%).

2 Harmonised series

GMD forecast
 — GMD estimate
| Source change
● AMECO
● AMECO forecast
● EUS
● FAO
● IMF IFS
● JO
● OECD EO
● UN
● WDI
● WDI ARC

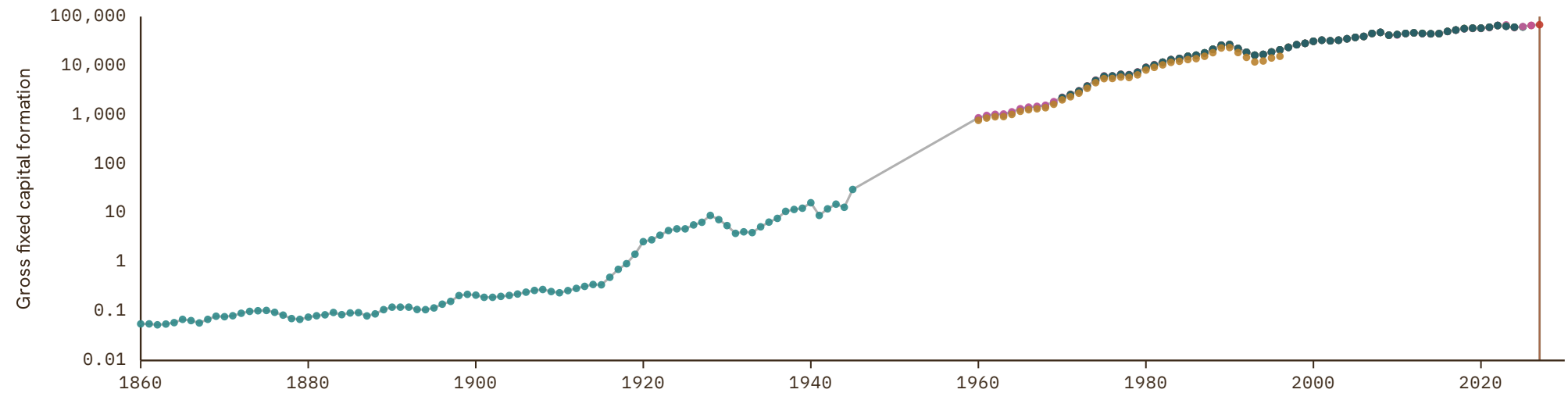

France

COVERAGE
1850-2027

UNIT
millions of LC

1 Source composition

SOURCE	CODE	TIME SPAN	NOTES
Matthew T. Jones et al. (1997)	JO	1850 - 1949	Ratio-spliced using overlapping data in 1950: (ratio = 99.5%).
International Monetary Fund (2025)	IMF IFS	1950 - 1959	Ratio-spliced using overlapping data in 1960: (ratio = 99.5%).
OECD (2024)	OECD EO	1960 - 2026	Baseline source, overlaps with anchor year 2018.
AMECO forecast	AMECO forecast	2027 - 2027	Ratio-spliced using overlapping data in 2028: (ratio = 101.1%).

2 Harmonised series

GMD forecast
 — GMD estimate
| Source change
● AMECO
● AMECO forecast
● EUS
● FAO
● IMF IFS
● JO
● OECD EO
● UN
● WDI
● WDI ARC

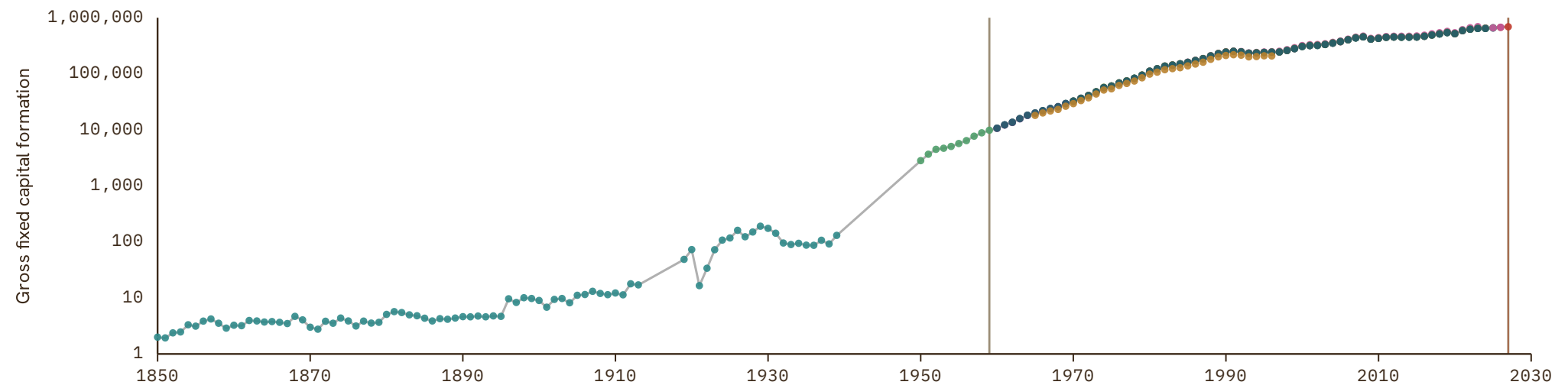

Gabon

COVERAGE
1963–2024

UNIT
millions of LC

1 Source composition

SOURCE	CODE	TIME SPAN	NOTES
International Monetary Fund (2025)	IMF IFS	1963 - 1969	Ratio-spliced using overlapping data in 1970: (ratio = 23.4%).
United Nations (2024)	UN	1970 - 2024	Baseline source, overlaps with anchor year 2018.

2 Harmonised series

— GMD estimate | | Source change ● FAO ● IMF IFS ● UN ● WDI ● WDI ARC

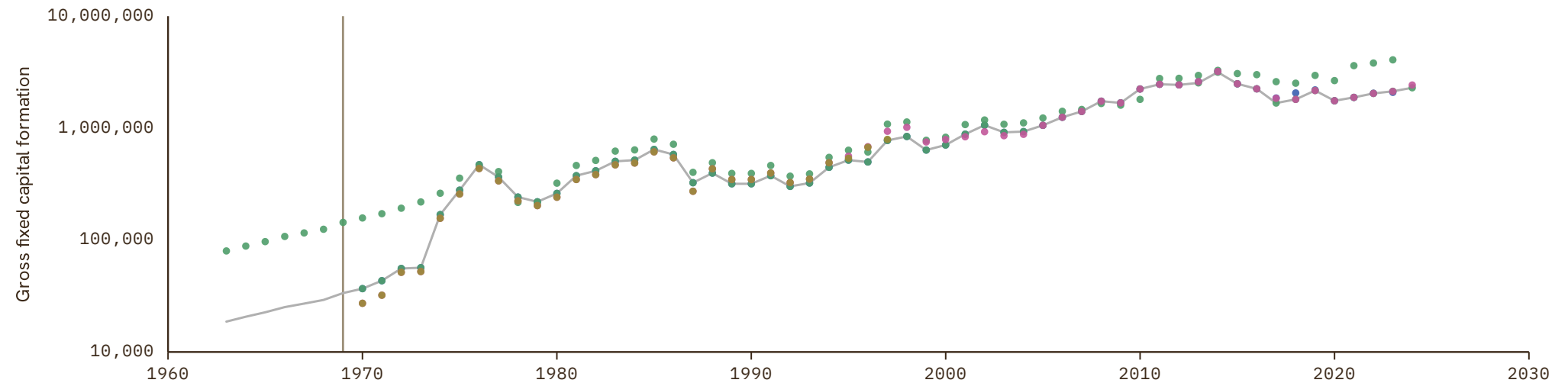

Gambia

COVERAGE
1970-2024

UNIT
millions of LC

1 Source composition

SOURCE	CODE	TIME SPAN	NOTES
United Nations (2024)	UN	1970 - 2024	Baseline source, overlaps with anchor year 2018.

2 Harmonised series

— GMD estimate ● FAO ● IMF IFS ● UN ● WDI ● WDI ARC

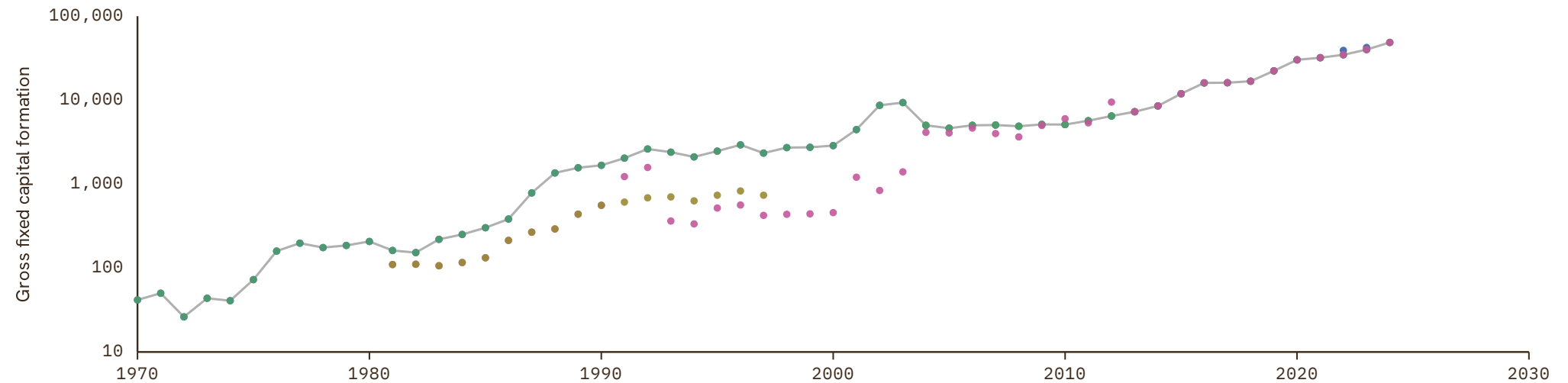

Georgia

COVERAGE
1990-2024

UNIT
millions of LC

1 Source composition

SOURCE	CODE	TIME SPAN	NOTES
United Nations (2024)	UN	1990 - 2024	Baseline source, overlaps with anchor year 2018.

2 Harmonised series

— GMD estimate ● FAO ● IMF IFS ● UN ● WDI ● WDI ARC

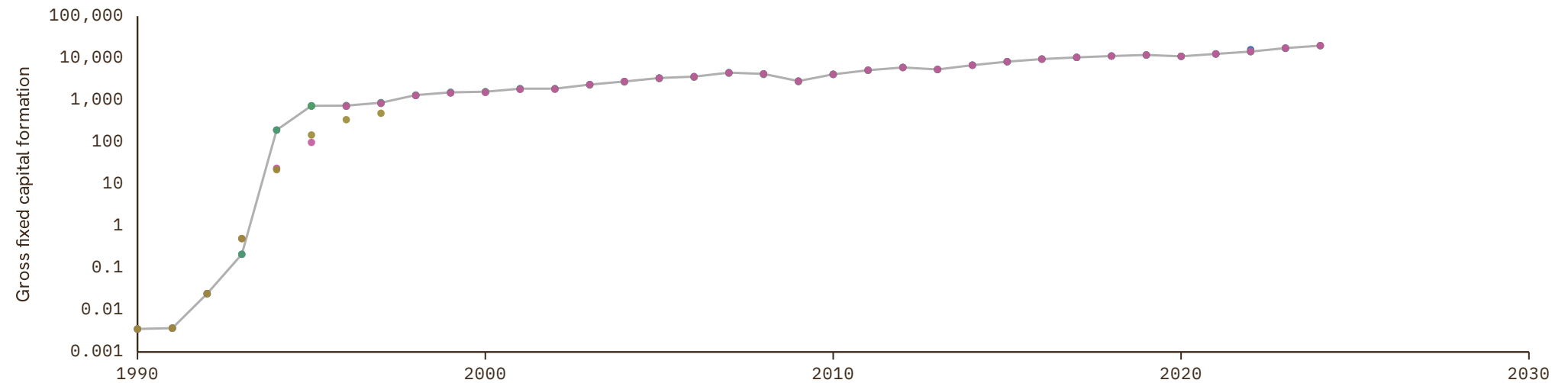

Germany

COVERAGE
1850-2027

UNIT
millions of LC

1 Source composition

SOURCE	CODE	TIME SPAN	NOTES
Matthew T. Jones et al. (1997)	JO	1850 - 1924	Ratio-spliced using overlapping data in 1925: (ratio = 99.7%).
Ritschl (2002)	CS7 DEU	1925 - 1969	Ratio-spliced using overlapping data in 1970: (ratio = 99.7%).
United Nations (2024)	UN	1970 - 1990	Ratio-spliced using overlapping data in 1991: (ratio = 99.7%).
OECD (2024)	OECD EO	1991 - 2026	Baseline source, overlaps with anchor year 2018.
AMECO forecast	AMECO forecast	2027 - 2027	Ratio-spliced using overlapping data in 2028: (ratio = 100%).

2 Harmonised series

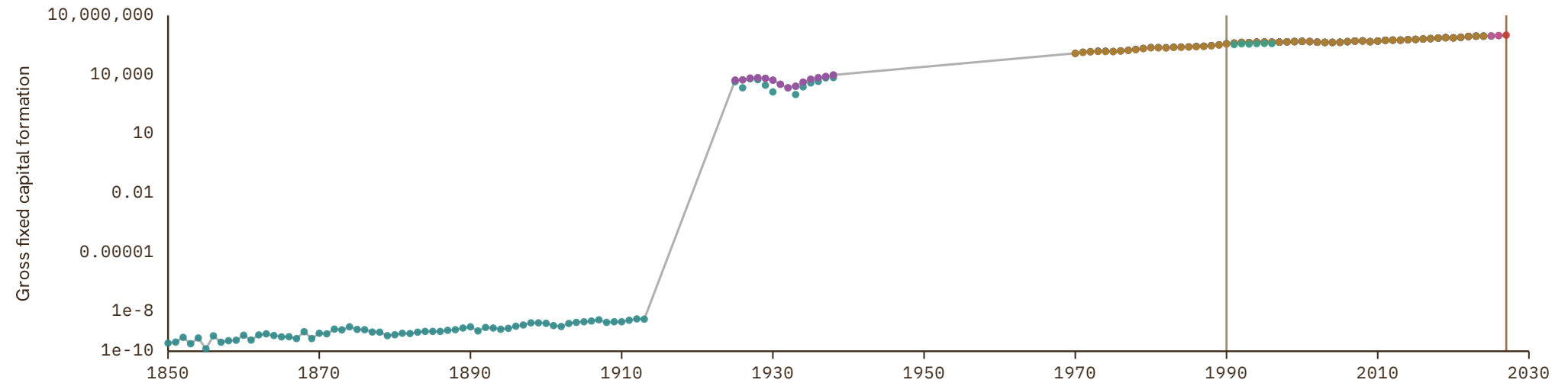

Ghana

COVERAGE
1950-2024

UNIT
millions of LC

1 Source composition

SOURCE	CODE	TIME SPAN	NOTES
Brian Mitchell (2013)	Mitchell	1950 - 1966	Ratio-spliced using overlapping data in 1967: (ratio = 221.2%).
World Bank (2024)	WDI	1967 - 1969	Ratio-spliced using overlapping data in 1970: (ratio = 291.5%).
United Nations (2024)	UN	1970 - 2024	Baseline source, overlaps with anchor year 2018.

2 Harmonised series

— GMD estimate | Source change ● FAO ● IMF IFS ● Mitchell ● UN ● WDI ● WDI ARC

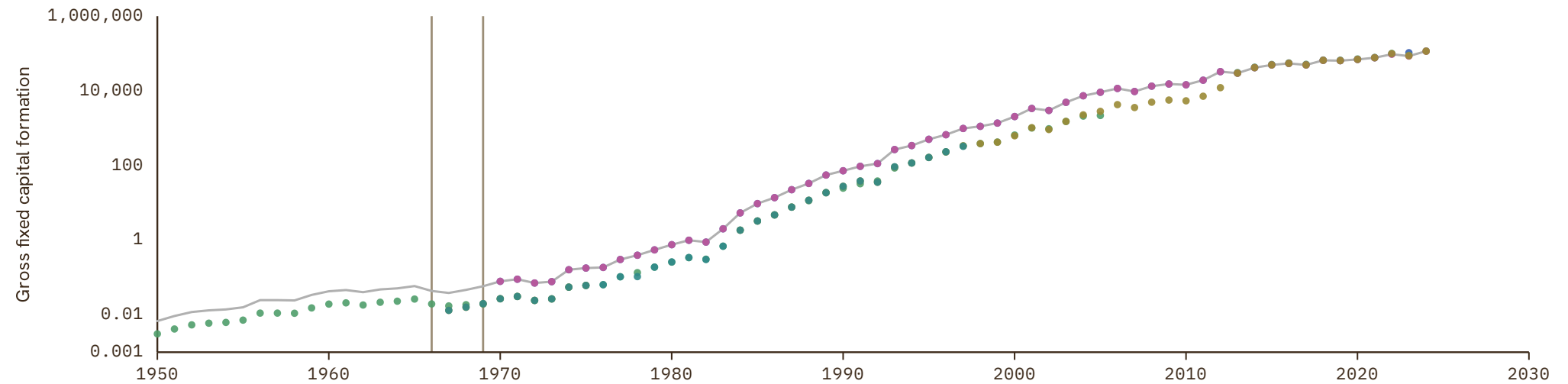

Greece

COVERAGE
1960-2027

UNIT
millions of LC

1 Source composition

SOURCE	CODE	TIME SPAN	NOTES
European Commission (2024)	AMECO	1960 - 1994	Ratio-spliced using overlapping data in 1995: (ratio = 100%).
OECD (2024)	OECD EO	1995 - 2026	Baseline source, overlaps with anchor year 2018.
AMECO forecast	AMECO forecast	2027 - 2027	Ratio-spliced using overlapping data in 2028: (ratio = 95.8%).

2 Harmonised series

GMD forecast
 — GMD estimate
 | Source change
 ● AMECO
 ● AMECO forecast
 ● EUS
 ● FAO
 ● IMF IFS
 ● OECD EO
 ● UN
 ● WDI
 ● WDI ARC

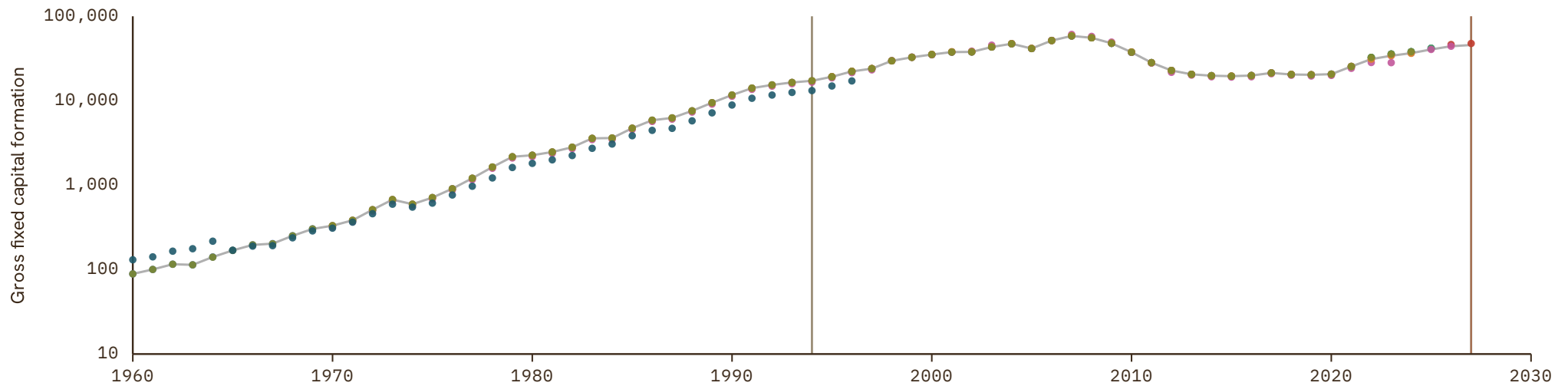

Grenada

COVERAGE
1970-2024

UNIT
millions of LC

1 Source composition

SOURCE	CODE	TIME SPAN	NOTES
United Nations (2024)	UN	1970 - 2024	Baseline source, overlaps with anchor year 2018.

2 Harmonised series

— GMD estimate ● FAO ● UN ● WDI ARC

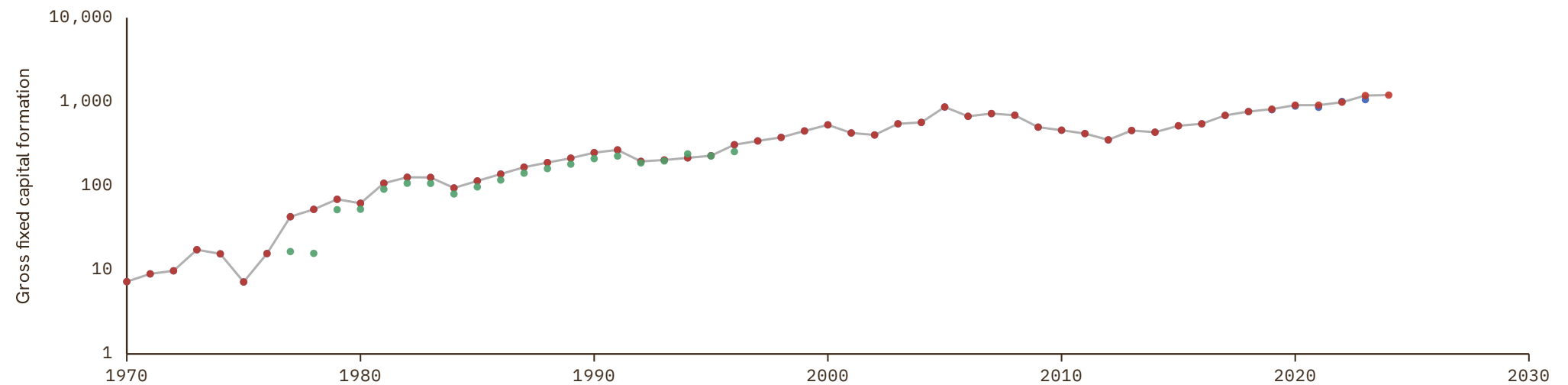

Guatemala

COVERAGE
1950–2025

UNIT
millions of LC

1 Source composition

SOURCE	CODE	TIME SPAN	NOTES
Brian Mitchell (2013)	Mitchell	1950 - 1959	Ratio-spliced using overlapping data in 1960: (ratio = 110.1%).
World Bank (2024)	WDI	1960 - 1969	Ratio-spliced using overlapping data in 1970: (ratio = 110%).
United Nations (2024)	UN	1970 - 2024	Baseline source, overlaps with anchor year 2018.
International Monetary Fund (2025)	IMF IFS	2025 - 2025	Ratio-spliced using overlapping data in 2026: (ratio = 100.9%).

2 Harmonised series

— GMD estimate | Source change ● FAO ● IMF IFS ● Mitchell ● SECMCA HIST ● UN ● WDI ● WDI ARC

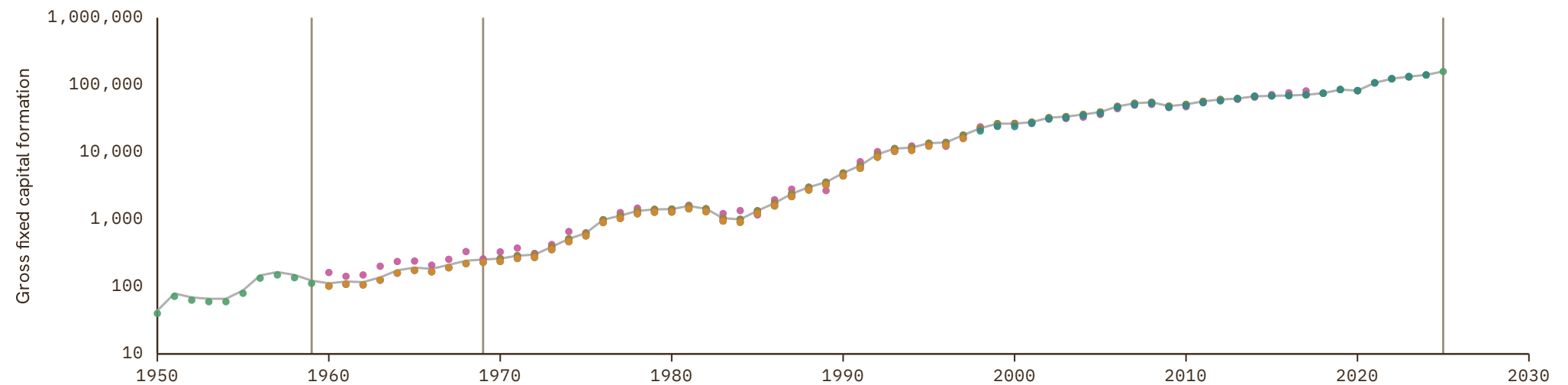

Guinea

COVERAGE
1970-2024

UNIT
millions of LC

1 Source composition

SOURCE	CODE	TIME SPAN	NOTES
United Nations (2024)	UN	1970 - 2024	Baseline source, overlaps with anchor year 2018.

2 Harmonised series

— GMD estimate ● FAO ● IMF IFS ● UN ● WDI ● WDI ARC

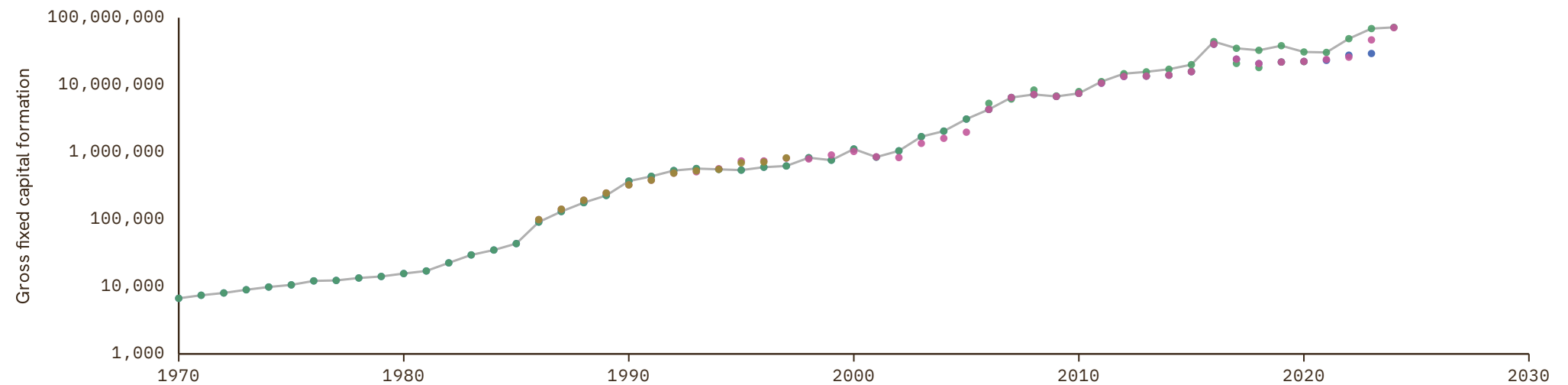

Guinea-Bissau

COVERAGE
1970-2024

UNIT
millions of LC

1 Source composition

SOURCE	CODE	TIME SPAN	NOTES
United Nations (2024)	UN	1970 - 2024	Baseline source, overlaps with anchor year 2018.

2 Harmonised series

— GMD estimate ● BCEAO ● FAO ● IMF IFS ● UN ● WDI ● WDI ARC

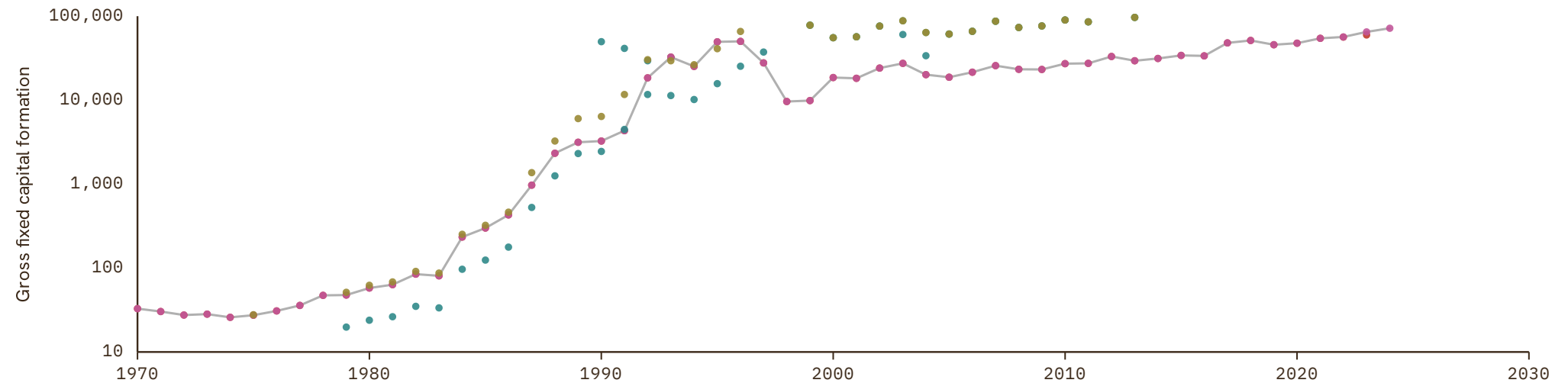

Guyana

COVERAGE
1952-2024

UNIT
millions of LC

1 Source composition

SOURCE	CODE	TIME SPAN	NOTES
Brian Mitchell (2013)	Mitchell	1952 - 1959	Ratio-spliced using overlapping data in 1960: (ratio = 107.7%).
World Bank (2024)	WDI	1960 - 1969	Ratio-spliced using overlapping data in 1970: (ratio = 108.3%).
United Nations (2024)	UN	1970 - 2024	Baseline source, overlaps with anchor year 2018.

2 Harmonised series

— GMD estimate | Source change ● FAO ● Mitchell ● UN ● WDI ● WDI ARC

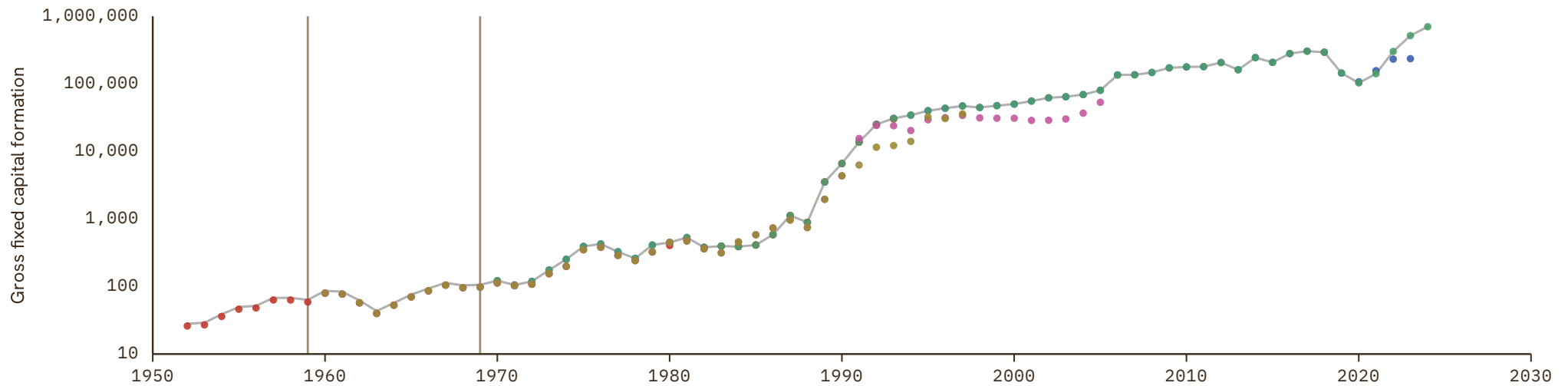

Haiti

COVERAGE
1955–2024

UNIT
millions of LC

1 Source composition

SOURCE	CODE	TIME SPAN	NOTES
Brian Mitchell (2013)	Mitchell	1955 - 1962	Ratio-spliced using overlapping data in 1963: (ratio = 113.4%).
International Monetary Fund (2025)	IMF IFS	1963 - 1969	Ratio-spliced using overlapping data in 1970: (ratio = 63.1%).
United Nations (2024)	UN	1970 - 2024	Baseline source, overlaps with anchor year 2018.

2 Harmonised series

— GMD estimate | Source change ● FAO ● IMF IFS ● Mitchell ● UN ● WDI ● WDI ARC

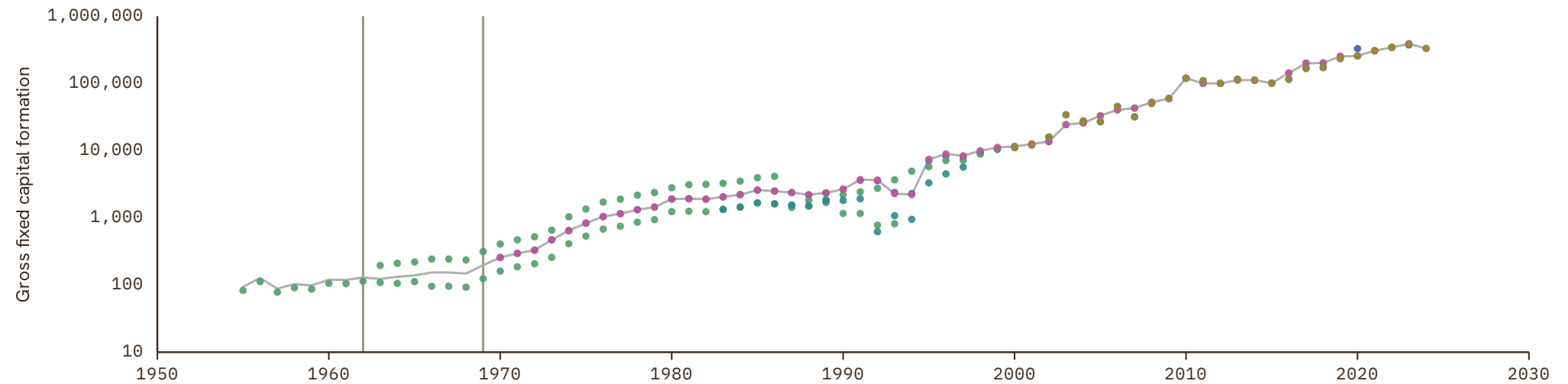

Honduras

COVERAGE
1925-2025

UNIT
millions of LC

1 Source composition

SOURCE	CODE	TIME SPAN	NOTES
Brian Mitchell (2013)	Mitchell	1925 - 1959	Ratio-spliced using overlapping data in 1960: (ratio = 370.3%).
World Bank (2024)	WDI	1960 - 1969	Ratio-spliced using overlapping data in 1970: (ratio = 96.3%).
United Nations (2024)	UN	1970 - 2024	Baseline source, overlaps with anchor year 2018.
International Monetary Fund (2025)	IMF IFS	2025 - 2025	Ratio-spliced using overlapping data in 2026: (ratio = 99%).

2 Harmonised series

— GMD estimate | Source change ● FAO ● IMF IFS ● Mitchell ● SECMCA HIST ● UN ● WDI ● WDI ARC

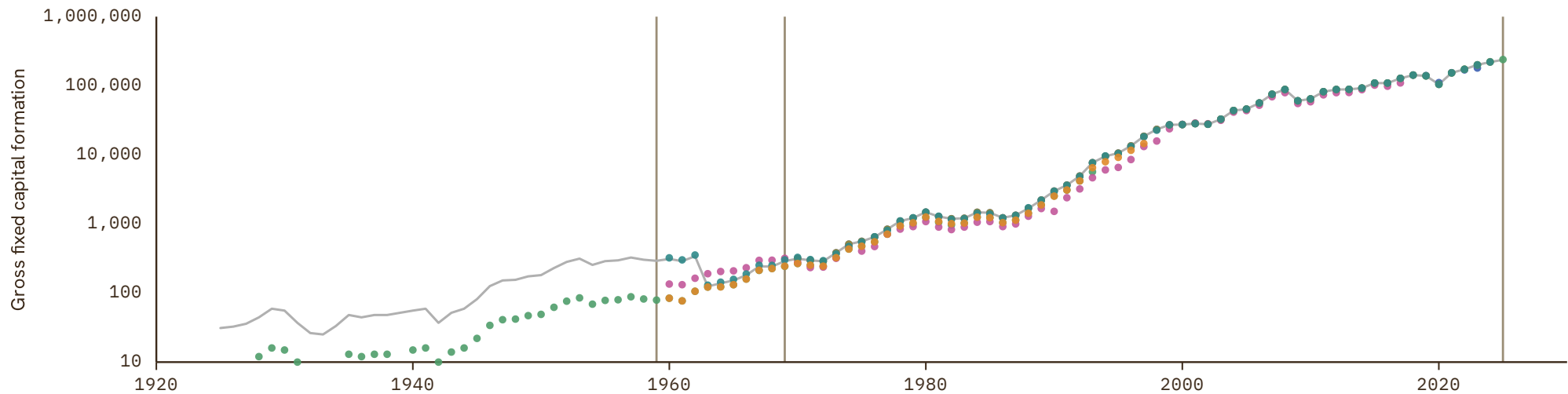

Hong Kong

COVERAGE
1961-2024

UNIT
millions of LC

1 Source composition

SOURCE	CODE	TIME SPAN	NOTES
World Bank (2024)	WDI	1961 - 1969	Ratio-spliced using overlapping data in 1970: (ratio = 100%).
United Nations (2024)	UN	1970 - 2024	Baseline source, overlaps with anchor year 2018.

2 Harmonised series

— GMD estimate | Source change ● FAO ● Mitchell ● UN ● WDI ● WDI ARC

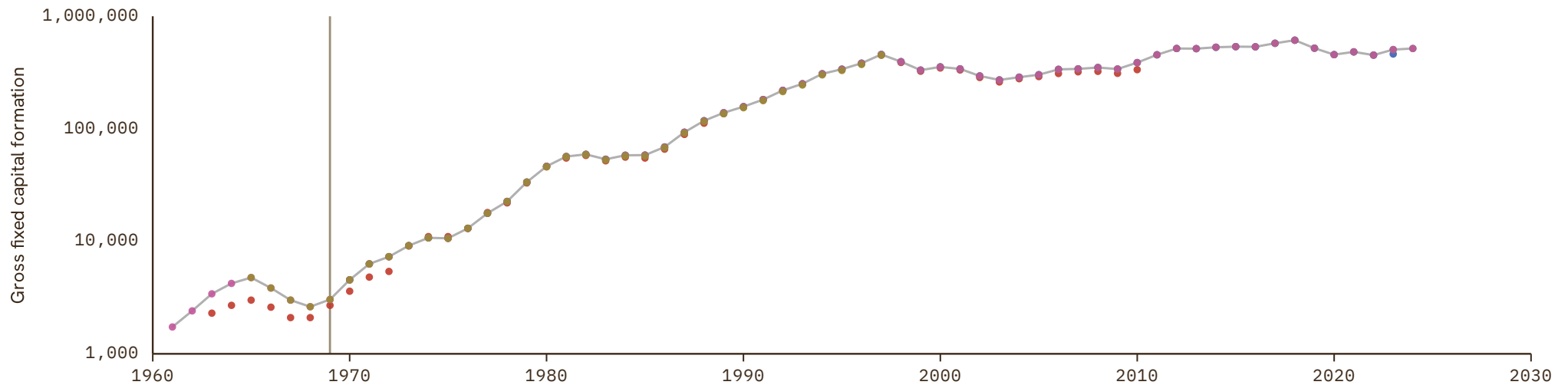

Hungary

COVERAGE
1960-2027

UNIT
millions of LC

1 Source composition

SOURCE	CODE	TIME SPAN	NOTES
World Bank (1999)	WDI ARC	1960 - 1969	Ratio-spliced using overlapping data in 1970: (ratio = 127.4%).
European Commission (2024)	AMECO	1970 - 1990	Ratio-spliced using overlapping data in 1991: (ratio = 100%).
OECD (2024)	OECD EO	1991 - 2026	Baseline source, overlaps with anchor year 2018.
AMECO forecast	AMECO forecast	2027 - 2027	Ratio-spliced using overlapping data in 2028: (ratio = 110.5%).

2 Harmonised series

GMD forecast
 — GMD estimate
 | Source change
 ● AMECO
 ● AMECO forecast
 ● EUS
 ● FAO
 ● IMF IFS
 ● OECD EO
 ● UN
 ● WDI
 ● WDI ARC

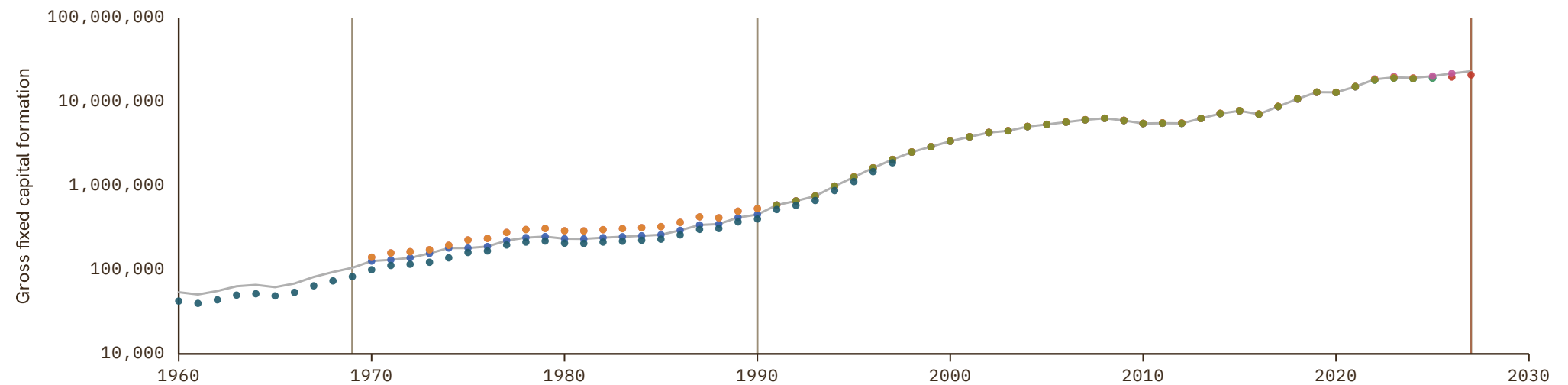

Iceland

COVERAGE
1945-2026

UNIT
millions of LC

1 Source composition

SOURCE	CODE	TIME SPAN	NOTES
Statistics Iceland (1997)	CS2 ISL	1945 - 1959	Ratio-spliced using overlapping data in 1960: (ratio = 118.7%).
OECD (2024)	OECD EO	1960 - 2026	Baseline source, overlaps with anchor year 2018.

2 Harmonised series

— GMD estimate | Source change ● EUS ● FAO ● IMF IFS ● OECD EO ● UN ● WDI ● WDI ARC ● CS2

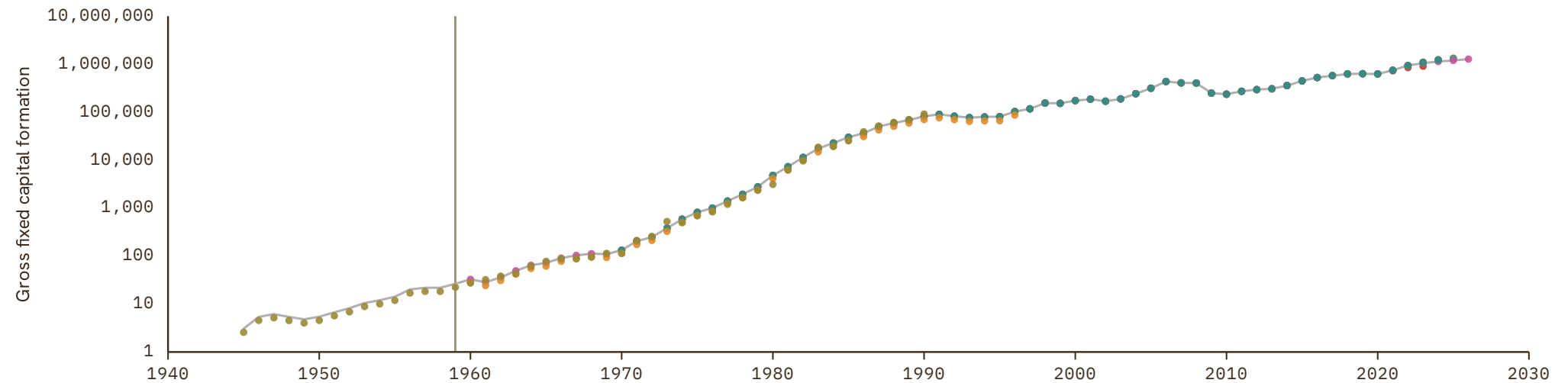

India

COVERAGE
1950–2026

UNIT
millions of LC

1 Source composition

SOURCE	CODE	TIME SPAN	NOTES
Brian Mitchell (2013)	Mitchell	1950 - 1959	Ratio-spliced using overlapping data in 1960: (ratio = 121.7%).
World Bank (2024)	WDI	1960 - 1969	Ratio-spliced using overlapping data in 1970: (ratio = 105%).
United Nations (2024)	UN	1970 - 1995	Ratio-spliced using overlapping data in 1996: (ratio = 105%).
OECD (2024)	OECD EO	1996 - 2026	Baseline source, overlaps with anchor year 2018.

2 Harmonised series

— GMD estimate | Source change ● FAO ● IMF IFS ● Mitchell ● OECD EO ● UN ● WDI ● WDI ARC

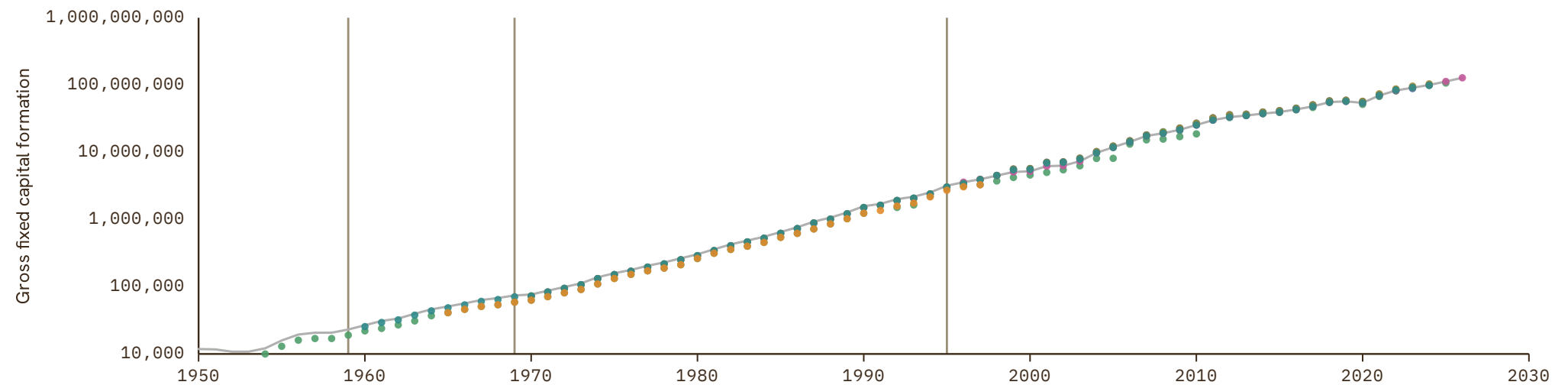

Indonesia

COVERAGE
1951-2026

UNIT
millions of LC

1 Source composition

SOURCE	CODE	TIME SPAN	NOTES
Brian Mitchell (2013)	Mitchell	1951 - 1959	Ratio-spliced using overlapping data in 1960: (ratio = 123%).
World Bank (2024)	WDI	1960 - 1969	Ratio-spliced using overlapping data in 1970: (ratio = 124.2%).
United Nations (2024)	UN	1970 - 1994	Ratio-spliced using overlapping data in 1995: (ratio = 120.5%).
OECD (2024)	OECD EO	1995 - 2026	Baseline source, overlaps with anchor year 2018.

2 Harmonised series

— GMD estimate | Source change ● FAO ● IMF IFS ● Mitchell ● OECD EO ● UN ● WDI ● WDI ARC ● CS1

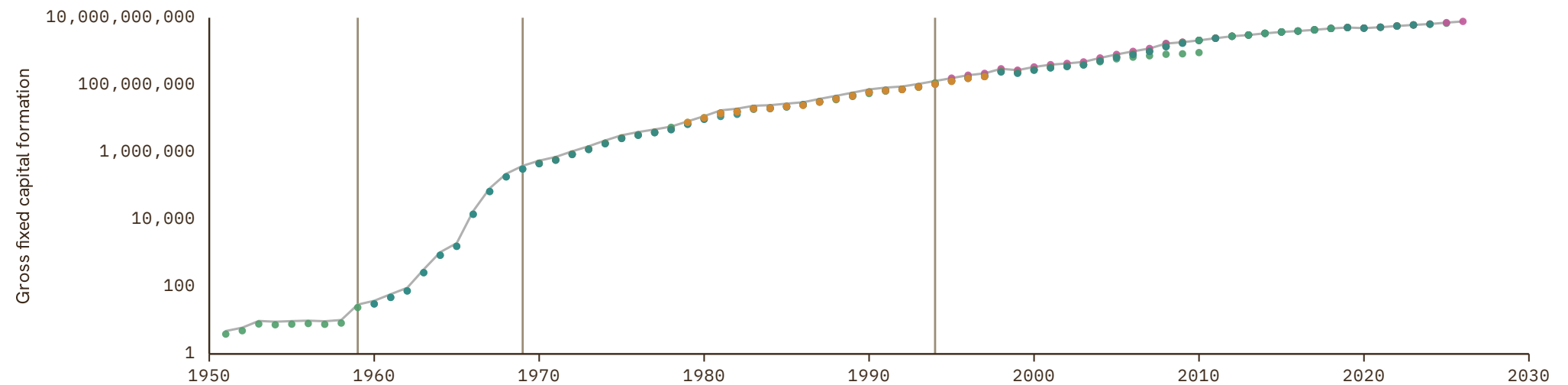

Iran

COVERAGE
1959-2024

UNIT
millions of LC

1 Source composition

SOURCE	CODE	TIME SPAN	NOTES
Brian Mitchell (2013)	Mitchell	1959 - 1959	Ratio-spliced using overlapping data in 1960: (ratio = 174.2%).
World Bank (2024)	WDI	1960 - 1969	Ratio-spliced using overlapping data in 1970: (ratio = 100%).
United Nations (2024)	UN	1970 - 2024	Baseline source, overlaps with anchor year 2018.

2 Harmonised series

— GMD estimate | Source change ● FAO ● IMF IFS ● Mitchell ● UN ● WDI ● WDI ARC

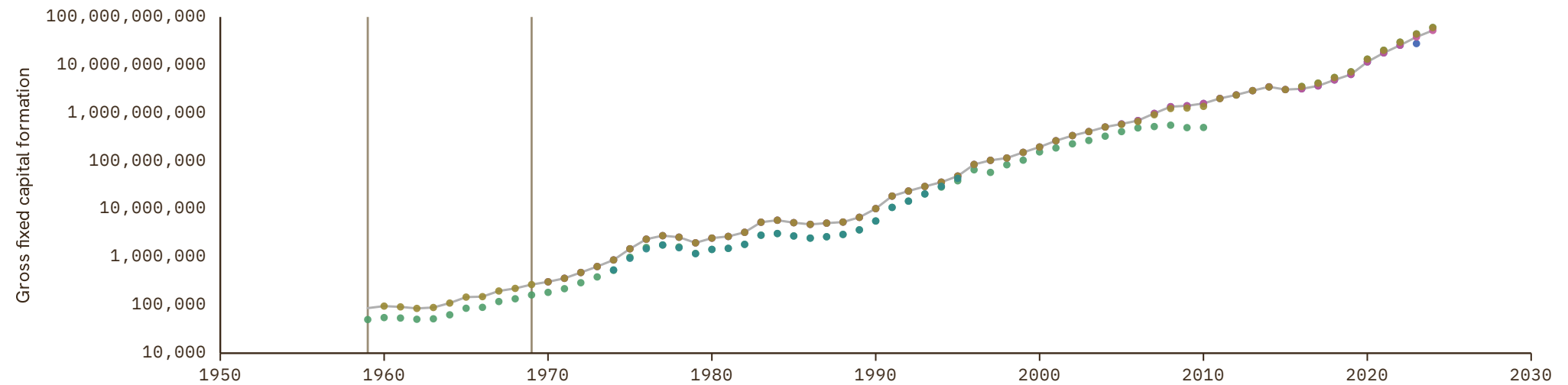

Iraq

COVERAGE
1950-2024

UNIT
millions of LC

1 Source composition

SOURCE	CODE	TIME SPAN	NOTES
Brian Mitchell (2013)	Mitchell	1950 - 1969	Ratio-spliced using overlapping data in 1970: (ratio = 311.5%).
United Nations (2024)	UN	1970 - 2024	Baseline source, overlaps with anchor year 2018.

2 Harmonised series

— GMD estimate | Source change ● FAO ● IMF IFS ● Mitchell ● UN ● WDI

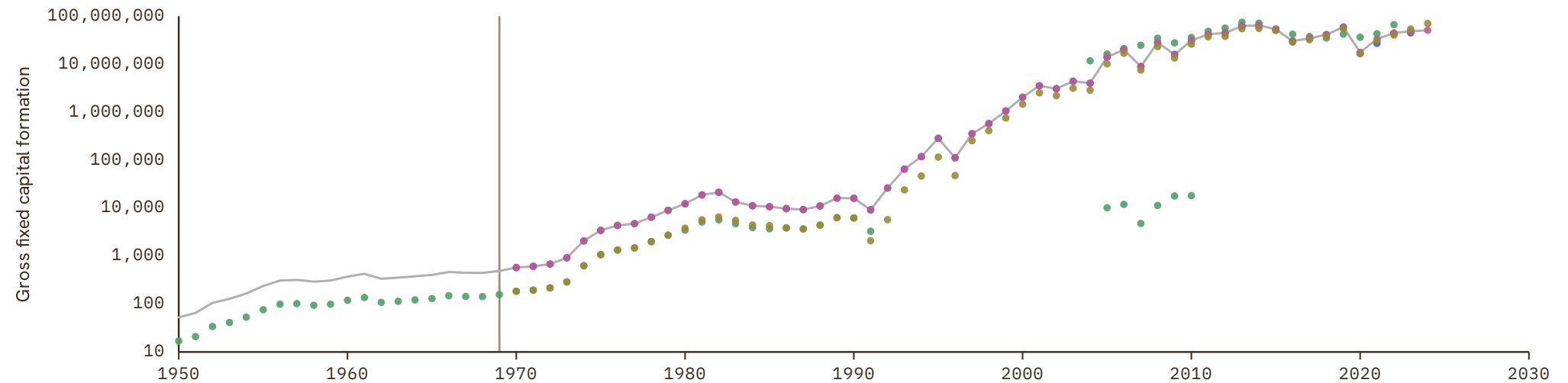

Ireland

COVERAGE
1960-2027

UNIT
millions of LC

1 Source composition

SOURCE	CODE	TIME SPAN	NOTES
European Commission (2024)	AMECO	1960 - 1989	Ratio-spliced using overlapping data in 1990: (ratio = 99.5%).
OECD (2024)	OECD EO	1990 - 2026	Baseline source, overlaps with anchor year 2018.
AMECO forecast	AMECO forecast	2027 - 2027	Ratio-spliced using overlapping data in 2028: (ratio = 71.5%).

2 Harmonised series

GMD forecast
 — GMD estimate
| Source change
● AMECO
● AMECO forecast
● EUS
● FAO
● IMF IFS
● OECD EO
● UN
● WDI
● WDI ARC

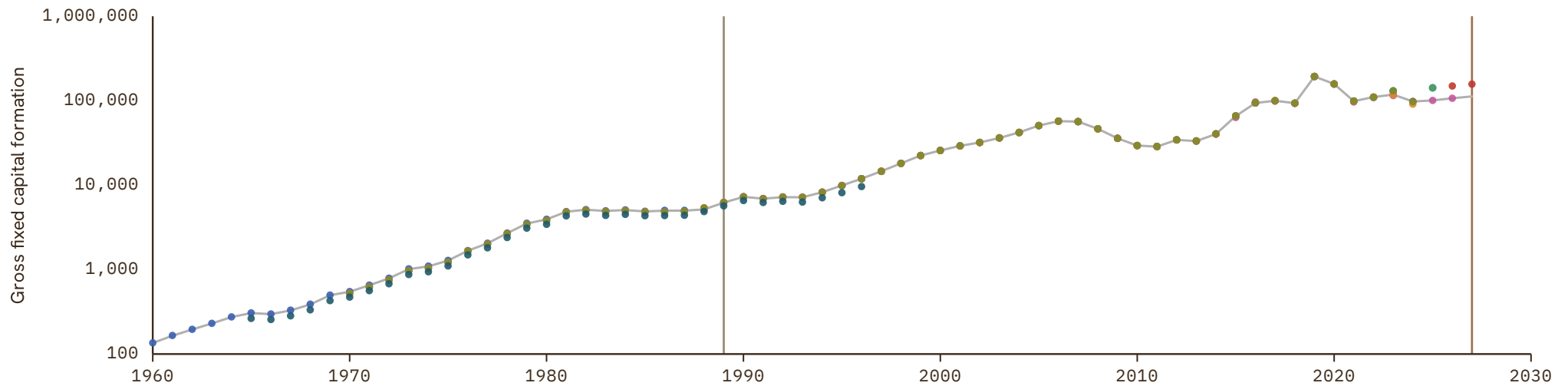

Israel

COVERAGE
1950–2026

UNIT
millions of LC

1 Source composition

SOURCE	CODE	TIME SPAN	NOTES
Brian Mitchell (2013)	Mitchell	1950 - 1959	Ratio-spliced using overlapping data in 1960: (ratio = 132.1%).
World Bank (2024)	WDI	1960 - 1969	Ratio-spliced using overlapping data in 1970: (ratio = 100%).
United Nations (2024)	UN	1970 - 1994	Ratio-spliced using overlapping data in 1995: (ratio = 100%).
OECD (2024)	OECD EO	1995 - 2026	Baseline source, overlaps with anchor year 2018.

2 Harmonised series

— GMD estimate | Source change ● FAO ● IMF IFS ● Mitchell ● OECD EO ● UN ● WDI ● WDI ARC

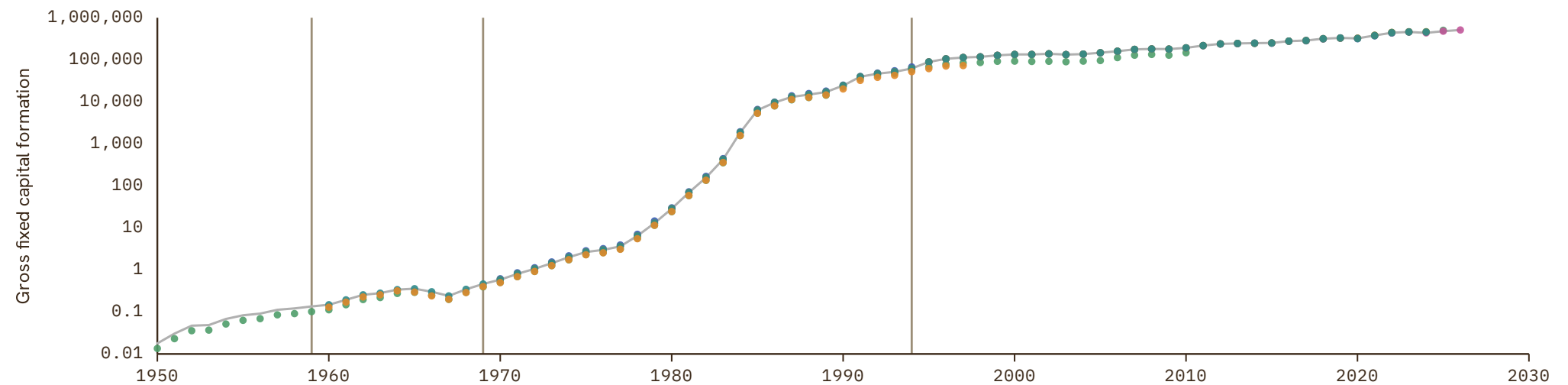

Italy

COVERAGE
1861-2027

UNIT
millions of LC

1 Source composition

SOURCE	CODE	TIME SPAN	NOTES
Baffigi (2013)	CS1 ITA	1861 - 1959	Ratio-spliced using overlapping data in 1960: (ratio = 119.3%).
OECD (2024)	OECD EO	1960 - 2026	Baseline source, overlaps with anchor year 2018.
AMECO forecast	AMECO forecast	2027 - 2027	Ratio-spliced using overlapping data in 2028: (ratio = 102.2%).

2 Harmonised series

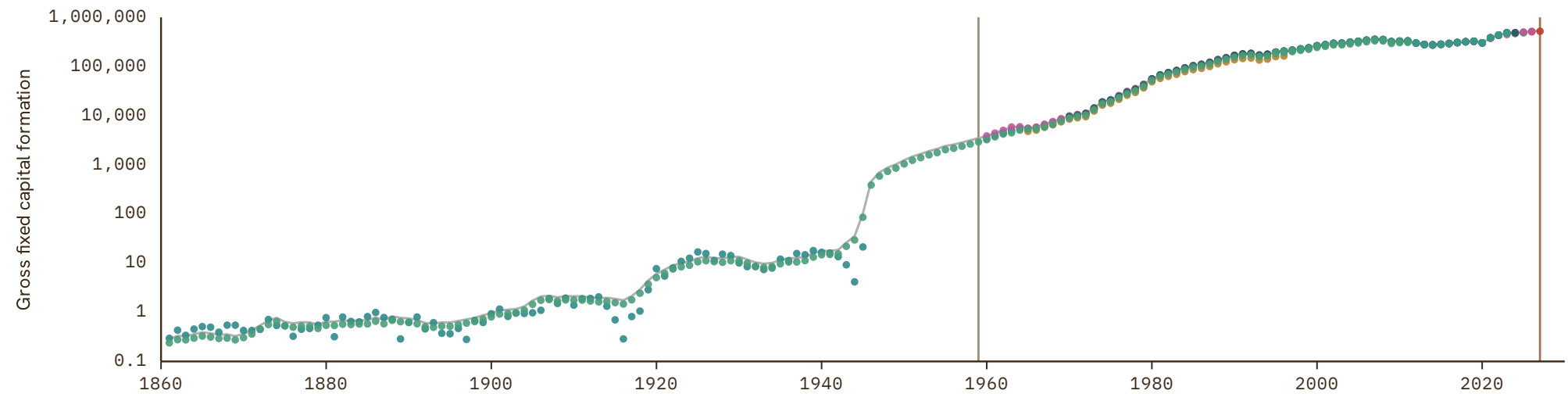
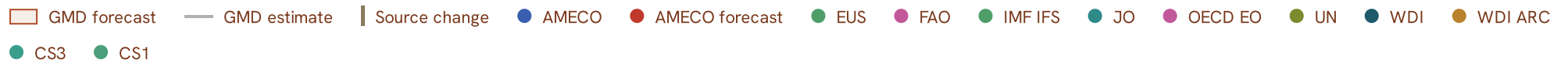

Ivory Coast

COVERAGE
1960-2024

UNIT
millions of LC

1 Source composition

SOURCE	CODE	TIME SPAN	NOTES
BCEAO (2024)	BCEAO	1960 - 1969	Ratio-spliced using overlapping data in 1970: (ratio = 100%).
United Nations (2024)	UN	1970 - 2024	Baseline source, overlaps with anchor year 2018.

2 Harmonised series

— GMD estimate | Source change ● BCEAO ● FAO ● Mitchell ● UN ● WDI ● WDI ARC

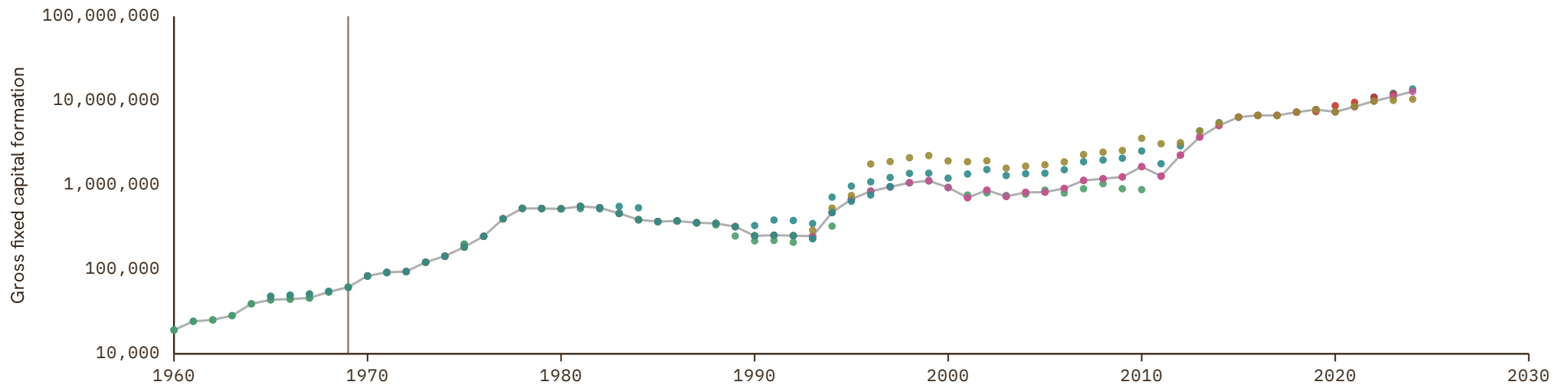

Jamaica

COVERAGE
1950-2024

UNIT
millions of LC

1 Source composition

SOURCE	CODE	TIME SPAN	NOTES
International Monetary Fund (2025)	IMF IFS	1950 - 1951	Ratio-spliced using overlapping data in 1952: (ratio = 130%).
Brian Mitchell (2013)	Mitchell	1952 - 1964	Ratio-spliced using overlapping data in 1965: (ratio = 132.2%).
World Bank (2024)	WDI	1965 - 1969	Ratio-spliced using overlapping data in 1970: (ratio = 98.9%).
United Nations (2024)	UN	1970 - 2024	Baseline source, overlaps with anchor year 2018.

2 Harmonised series

— GMD estimate | Source change ● FAO ● IMF IFS ● Mitchell ● UN ● WDI ● WDI ARC

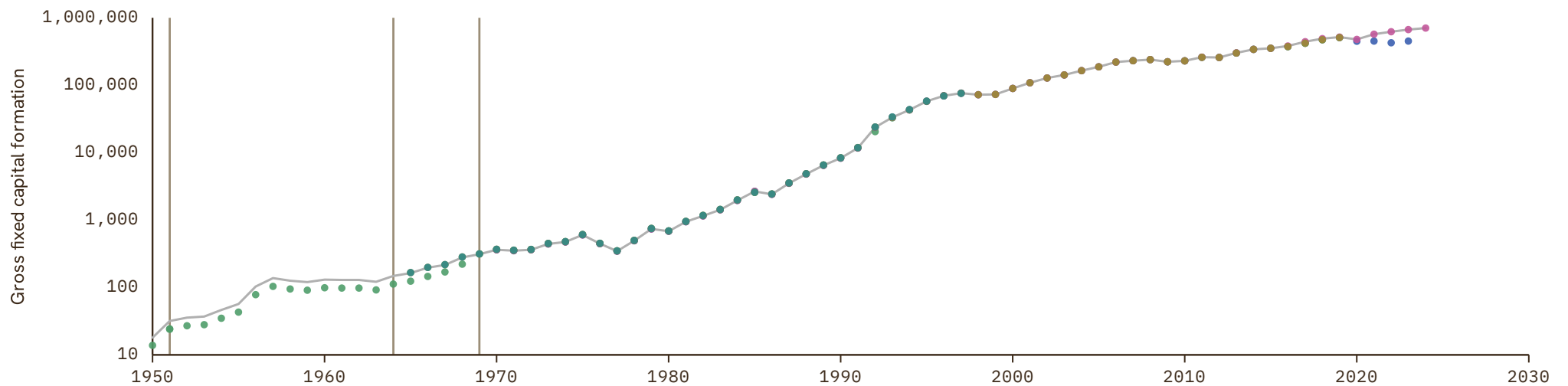

Japan

COVERAGE
1868-2026

UNIT
millions of LC

1 Source composition

SOURCE	CODE	TIME SPAN	NOTES
IEC (2020)	AHSTAT	1868 - 1940	Ratio-spliced using overlapping data in 1941: (ratio = 64%).
Brian Mitchell (2013)	Mitchell	1941 - 1959	Ratio-spliced using overlapping data in 1960: (ratio = 113.1%).
OECD (2024)	OECD EO	1960 - 2026	Baseline source, overlaps with anchor year 2018.

2 Harmonised series

— GMD estimate | Source change ● AHSTAT ● FAO ● IMF IFS ● JO ● Mitchell ● OECD EO ● UN ● WDI ● WDI ARC

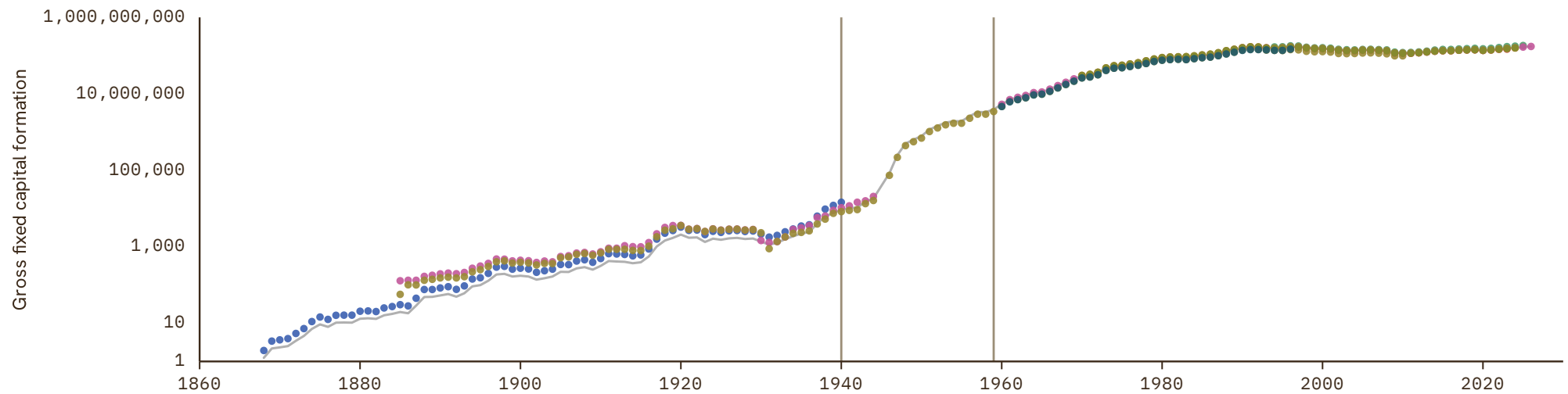

Jordan

COVERAGE
1959–2024

UNIT
millions of LC

1 Source composition

SOURCE	CODE	TIME SPAN	NOTES
Brian Mitchell (2013)	Mitchell	1959 - 1962	Ratio-spliced using overlapping data in 1963: (ratio = 127.3%).
International Monetary Fund (2025)	IMF IFS	1963 - 1969	Ratio-spliced using overlapping data in 1970: (ratio = 110.7%).
United Nations (2024)	UN	1970 - 2024	Baseline source, overlaps with anchor year 2018.

2 Harmonised series

— GMD estimate | Source change ● FAO ● IMF IFS ● Mitchell ● UN ● WDI ● WDI ARC

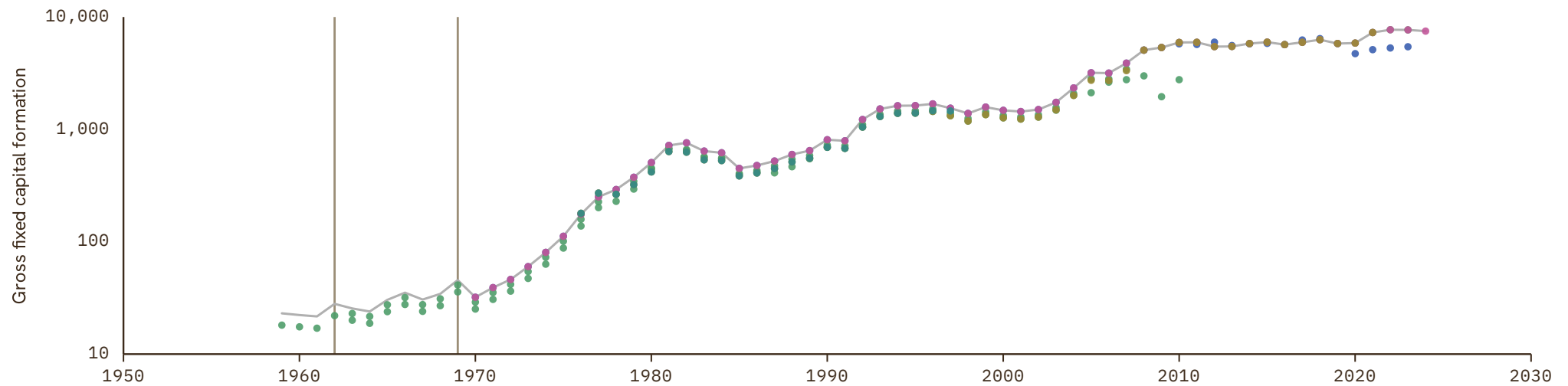

Kazakhstan

COVERAGE
1990-2024

UNIT
millions of LC

1 Source composition

SOURCE	CODE	TIME SPAN	NOTES
United Nations (2024)	UN	1990 - 2024	Baseline source, overlaps with anchor year 2018.

2 Harmonised series

— GMD estimate ● FAO ● IMF IFS ● UN ● WDI ● WDI ARC

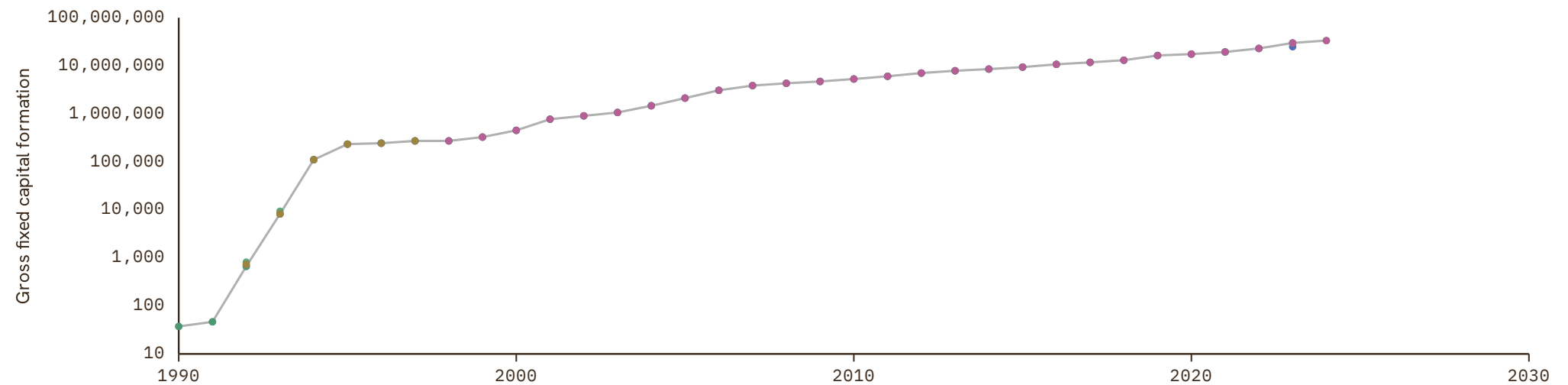

Kenya

COVERAGE
1957-2024

UNIT
millions of LC

1 Source composition

SOURCE	CODE	TIME SPAN	NOTES
Brian Mitchell (2013)	Mitchell	1957 - 1963	Ratio-spliced using overlapping data in 1964: (ratio = 139.5%).
World Bank (2024)	WDI	1964 - 1969	Ratio-spliced using overlapping data in 1970: (ratio = 141.7%).
United Nations (2024)	UN	1970 - 2024	Baseline source, overlaps with anchor year 2018.

2 Harmonised series

— GMD estimate | Source change ● FAO ● Mitchell ● UN ● WDI ● WDI ARC

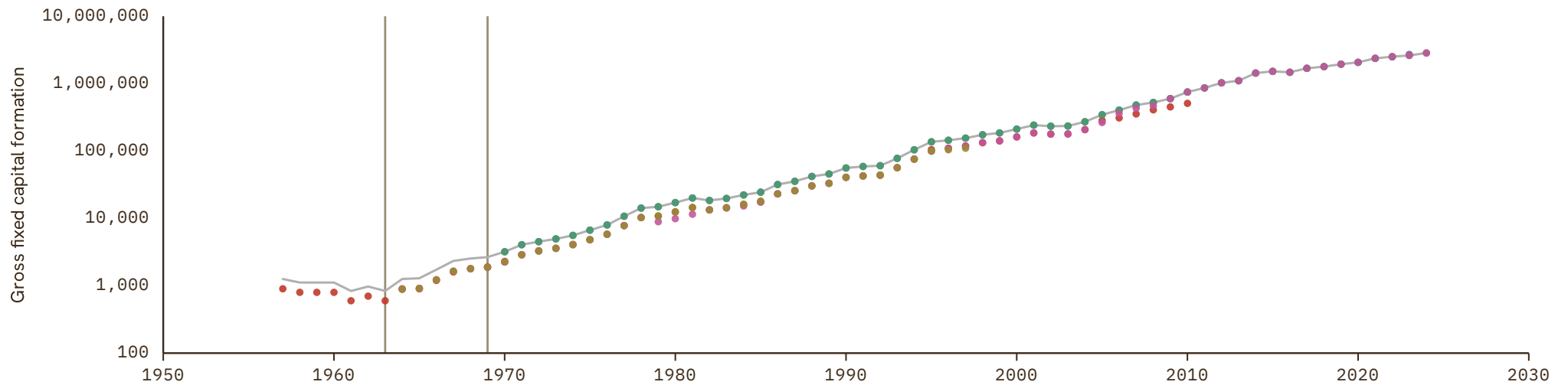

Kuwait

COVERAGE
1962–2024

UNIT
millions of LC

1 Source composition

SOURCE	CODE	TIME SPAN	NOTES
World Bank (1999)	WDI ARC	1962 - 1964	Ratio-spliced using overlapping data in 1965: (ratio = 99.6%).
World Bank (2024)	WDI	1965 - 1969	Ratio-spliced using overlapping data in 1970: (ratio = 99.6%).
United Nations (2024)	UN	1970 - 2024	Baseline source, overlaps with anchor year 2018.

2 Harmonised series

— GMD estimate | Source change ● FAO ● IMF IFS ● Mitchell ● UN ● WDI ● WDI ARC

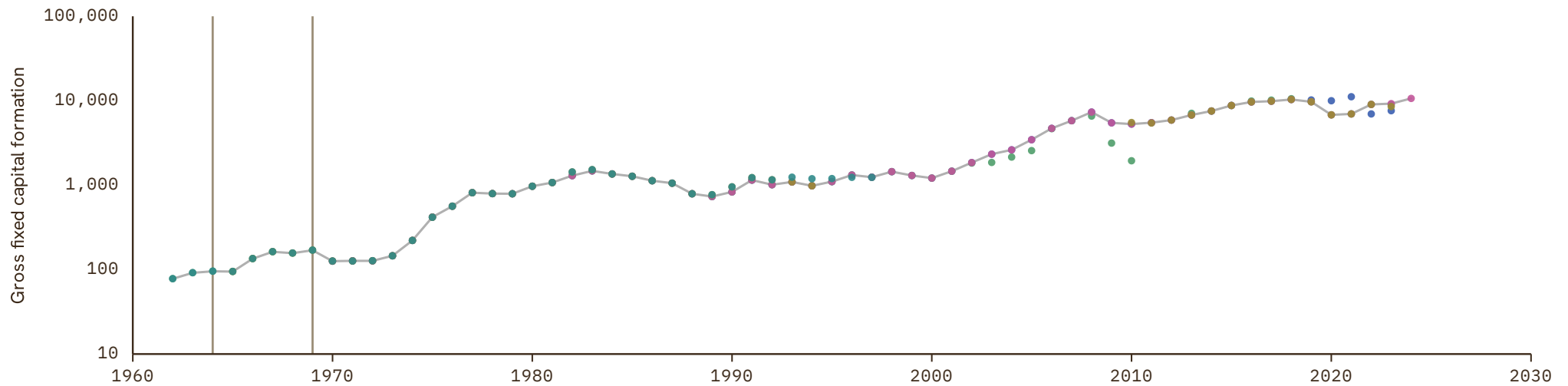

Kyrgyzstan

COVERAGE
1987-2024

UNIT
millions of LC

1 Source composition

SOURCE	CODE	TIME SPAN	NOTES
World Bank (2024)	WDI	1987 - 1989	Ratio-spliced using overlapping data in 1990: (ratio = 105.3%).
United Nations (2024)	UN	1990 - 2024	Baseline source, overlaps with anchor year 2018.

2 Harmonised series

— GMD estimate | Source change ● FAO ● IMF IFS ● UN ● WDI ● WDI ARC

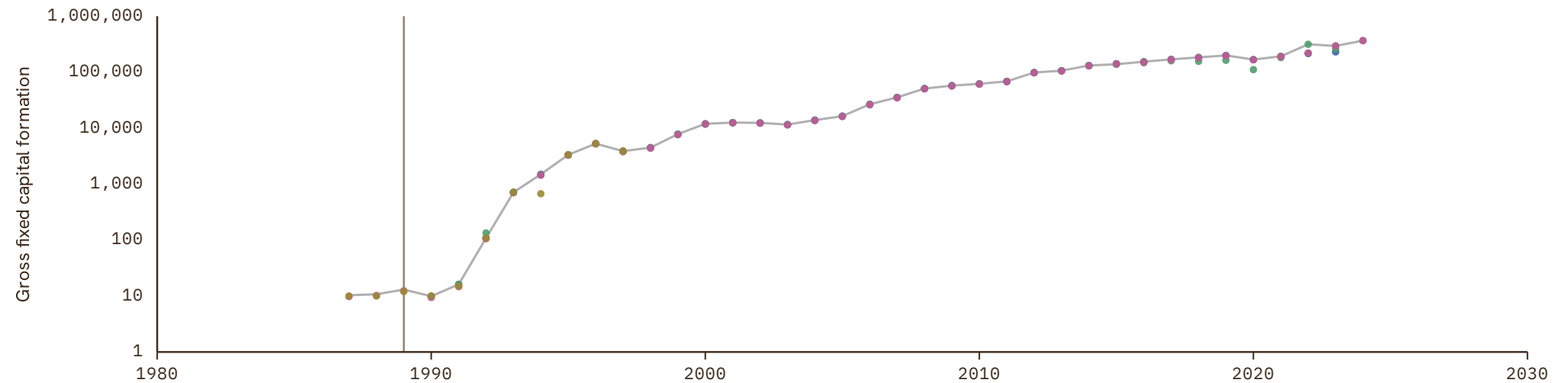

Laos

COVERAGE
1970-2024

UNIT
millions of LC

1 Source composition

SOURCE	CODE	TIME SPAN	NOTES
United Nations (2024)	UN	1970 - 2024	Baseline source, overlaps with anchor year 2018.

2 Harmonised series

— GMD estimate ● FAO ● UN ● WDI ● WDI ARC

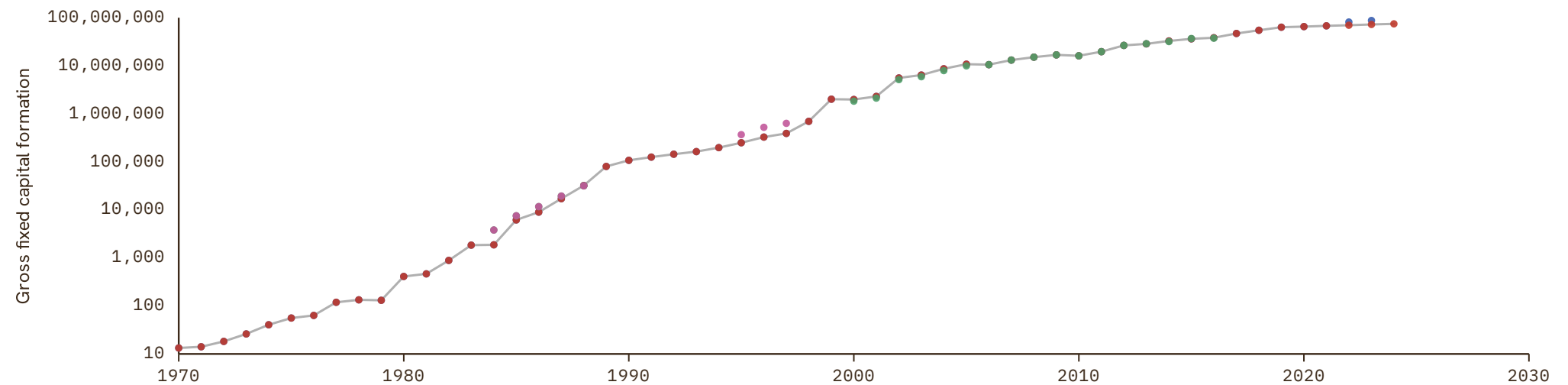

Latvia

COVERAGE
1980-2027

UNIT
millions of LC

1 Source composition

SOURCE	CODE	TIME SPAN	NOTES
World Bank (1999)	WDI ARC	1980 - 1989	Ratio-spliced using overlapping data in 1990: (ratio = 110.5%).
European Commission (2024)	AMECO	1990 - 1994	Ratio-spliced using overlapping data in 1995: (ratio = 100%).
OECD (2024)	OECD EO	1995 - 2026	Baseline source, overlaps with anchor year 2018.
AMECO forecast	AMECO forecast	2027 - 2027	Ratio-spliced using overlapping data in 2028: (ratio = 93.3%).

2 Harmonised series

█ GMD forecast
 — GMD estimate
 Source change
 ● AMECO
 ● AMECO forecast
 ● EUS
 ● FAO
 ● IMF IFS
 ● OECD EO
 ● UN
 ● WDI
 ● WDI ARC

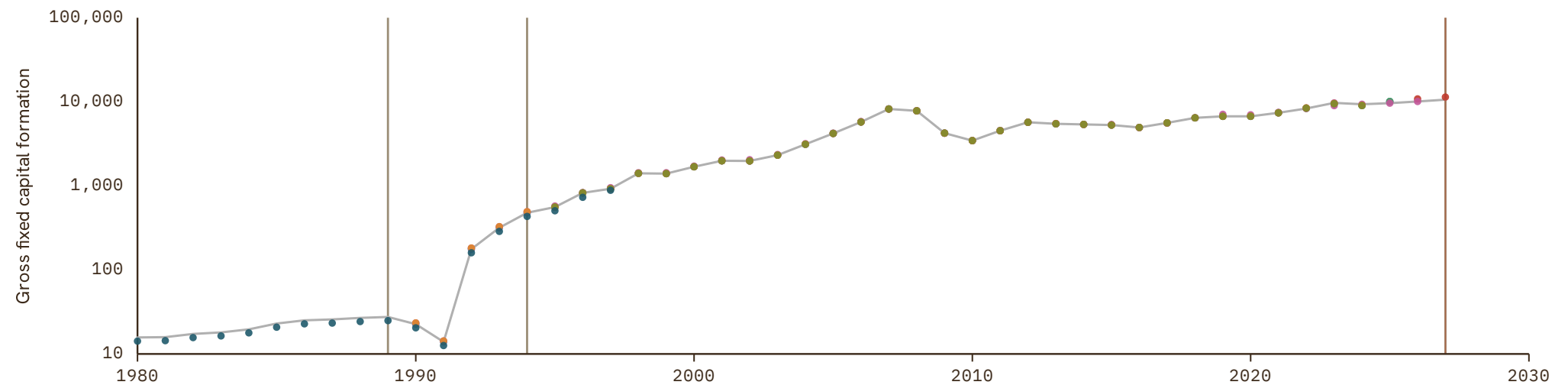

Lebanon

COVERAGE
1964-2024

UNIT
millions of LC

1 Source composition

SOURCE	CODE	TIME SPAN	NOTES
Brian Mitchell (2013)	Mitchell	1964 - 1969	Ratio-spliced using overlapping data in 1970: (ratio = 100%).
United Nations (2024)	UN	1970 - 2024	Baseline source, overlaps with anchor year 2018.

2 Harmonised series

— GMD estimate | Source change ● FAO ● IMF IFS ● Mitchell ● UN ● WDI ● WDI ARC

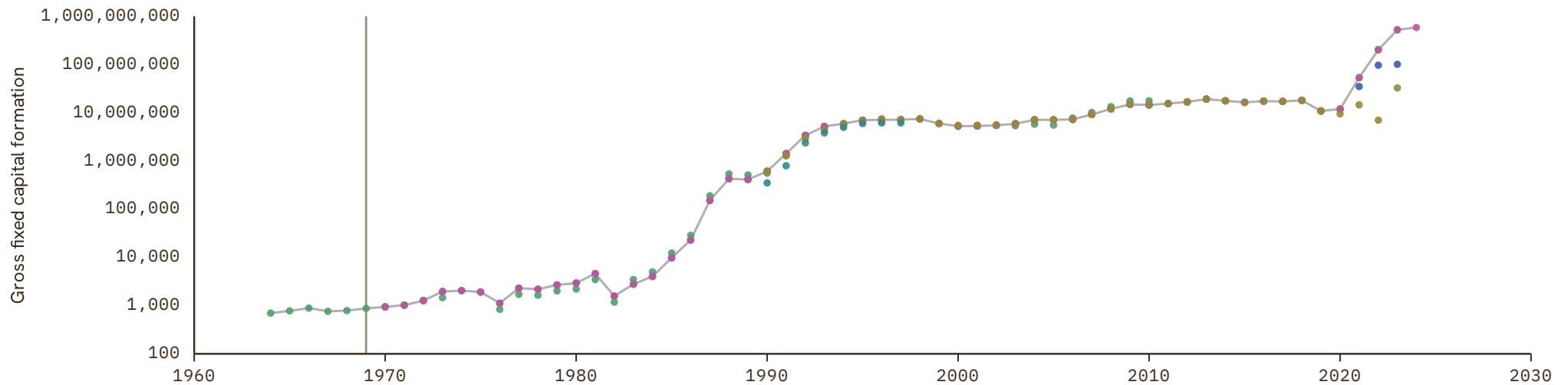

Lesotho

COVERAGE
1963-2024

UNIT
millions of LC

1 Source composition

SOURCE	CODE	TIME SPAN	NOTES
International Monetary Fund (2025)	IMF IFS	1963 - 1969	Ratio-spliced using overlapping data in 1970: (ratio = 36.5%).
United Nations (2024)	UN	1970 - 2024	Baseline source, overlaps with anchor year 2018.

2 Harmonised series

— GMD estimate | | Source change ● FAO ● IMF IFS ● Mitchell ● UN ● WDI ● WDI ARC

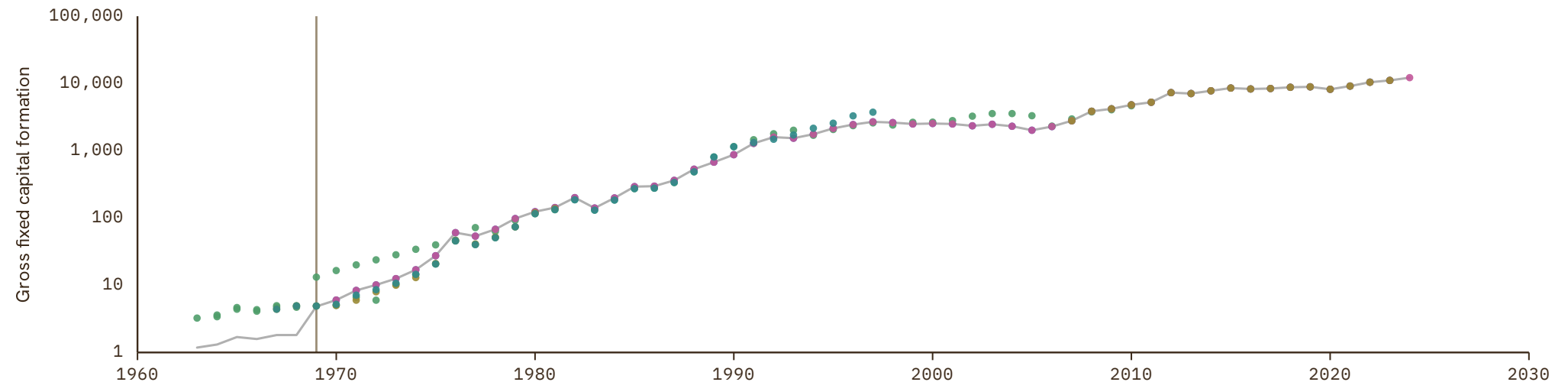

Liberia

COVERAGE
1965-2024

UNIT
millions of LC

1 Source composition

SOURCE	CODE	TIME SPAN	NOTES
Brian Mitchell (2013)	Mitchell	1965 - 1969	Ratio-spliced using overlapping data in 1970: (ratio = 79.8%).
United Nations (2024)	UN	1970 - 2024	Baseline source, overlaps with anchor year 2018.

2 Harmonised series

— GMD estimate | Source change ● FAO ● Mitchell ● UN ● WDI ARC

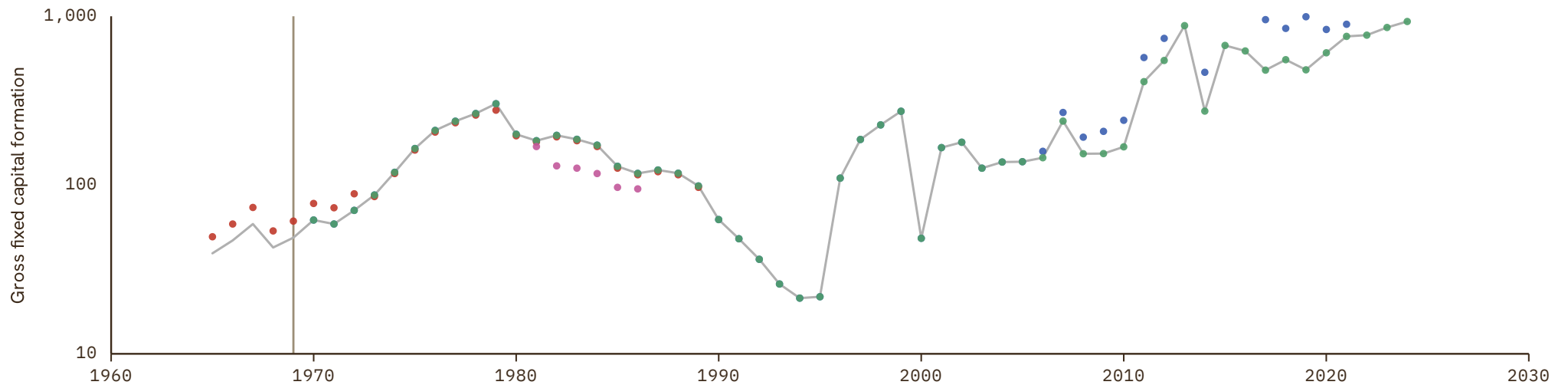

Libya

COVERAGE
1960-2024

UNIT
millions of LC

1 Source composition

SOURCE	CODE	TIME SPAN	NOTES
Brian Mitchell (2013)	Mitchell	1960 - 1961	Ratio-spliced using overlapping data in 1962: (ratio = 130%).
World Bank (1999)	WDI ARC	1962 - 1969	Ratio-spliced using overlapping data in 1970: (ratio = 107.7%).
United Nations (2024)	UN	1970 - 2024	Baseline source, overlaps with anchor year 2018.

2 Harmonised series

— GMD estimate | Source change ● FAO ● Mitchell ● UN ● WDI ● WDI ARC

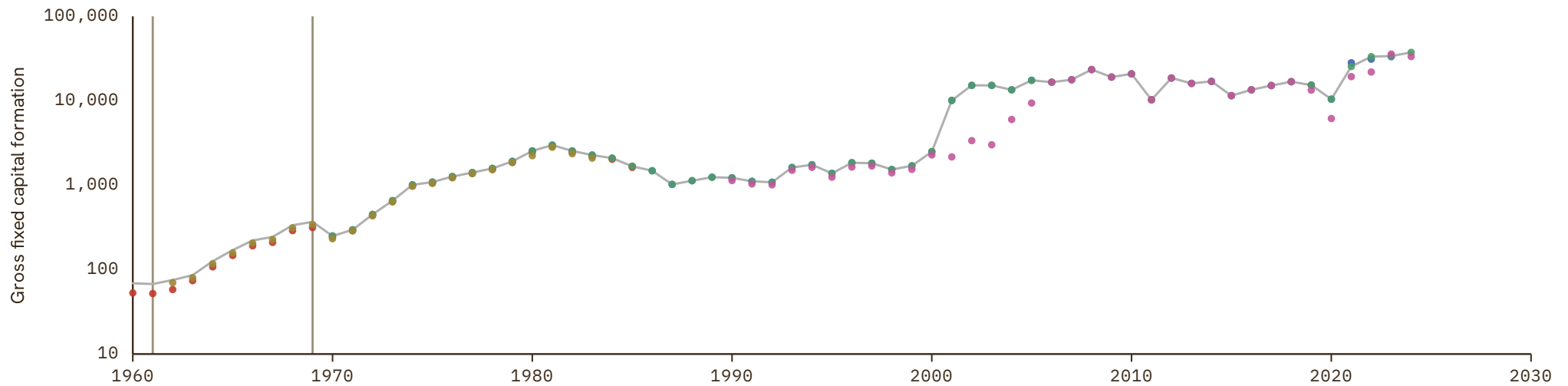

Lithuania

COVERAGE
1987-2027

UNIT
millions of LC

1 Source composition

SOURCE	CODE	TIME SPAN	NOTES
World Bank (1999)	WDI ARC	1987 - 1989	Ratio-spliced using overlapping data in 1990: (ratio = 100%).
European Commission (2024)	AMECO	1990 - 1994	Ratio-spliced using overlapping data in 1995: (ratio = 100%).
OECD (2024)	OECD EO	1995 - 2026	Baseline source, overlaps with anchor year 2018.
AMECO forecast	AMECO forecast	2027 - 2027	Ratio-spliced using overlapping data in 2028: (ratio = 95.5%).

2 Harmonised series

█ GMD forecast
 — GMD estimate
 Source change
 ● AMECO
 ● AMECO forecast
 ● EUS
 ● FAO
 ● IMF IFS
 ● OECD EO
 ● UN
 ● WDI
 ● WDI ARC

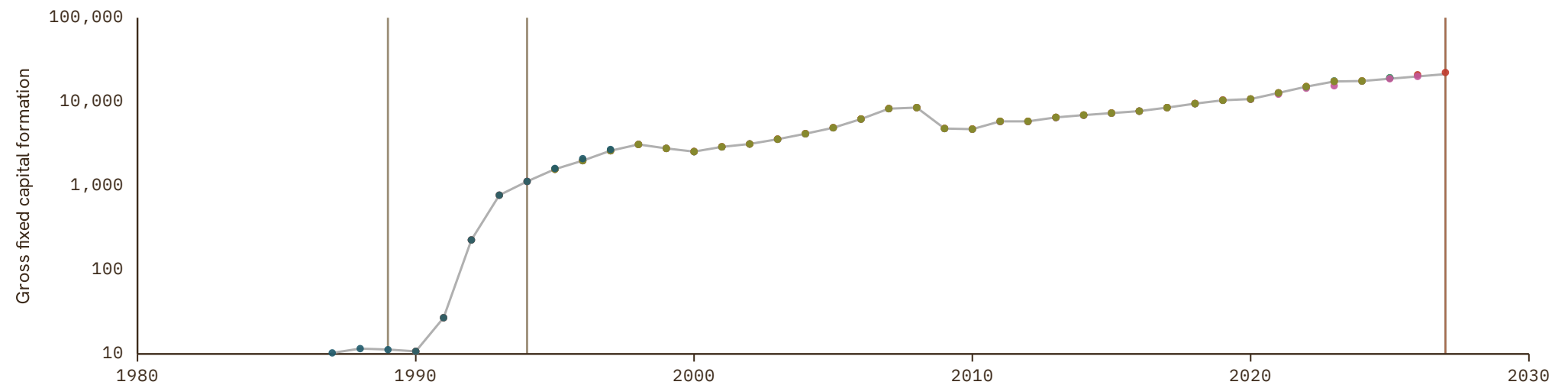

Luxembourg

COVERAGE
1960-2027

UNIT
millions of LC

1 Source composition

SOURCE	CODE	TIME SPAN	NOTES
OECD (2024)	OECD EO	1960 - 2026	Baseline source, overlaps with anchor year 2018.
AMECO forecast	AMECO forecast	2027 - 2027	Ratio-spliced using overlapping data in 2028: (ratio = 112.5%).

2 Harmonised series

GMD forecast
 GMD estimate
 Source change
 ● AMECO
 ● AMECO forecast
 ● EUS
 ● FAO
 ● IMF IFS
 ● OECD EO
 ● UN
 ● WDI
 ● WDI ARC



Macedonia

COVERAGE
1990-2025

UNIT
millions of LC

1 Source composition

SOURCE	CODE	TIME SPAN	NOTES
United Nations (2024)	UN	1990 - 1999	Ratio-spliced using overlapping data in 2000: (ratio = 99.4%).
Eurostat (2025)	EUS	2000 - 2025	Baseline source, overlaps with anchor year 2018.

2 Harmonised series

— GMD estimate | Source change ● EUS ● FAO ● IMF IFS ● UN ● WDI ● WDI ARC

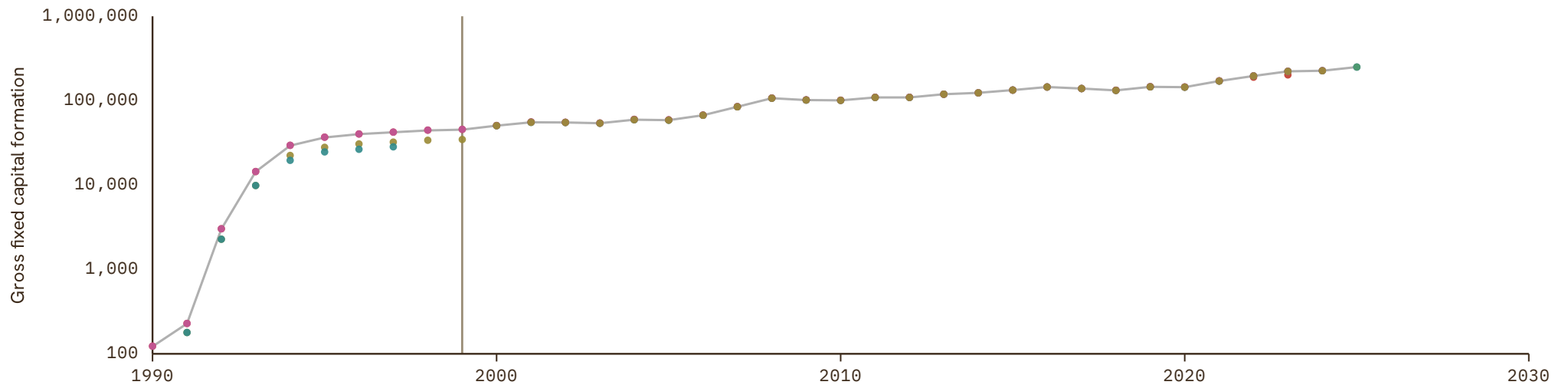

Madagascar

COVERAGE
1960-2024

UNIT
millions of LC

1 Source composition

SOURCE	CODE	TIME SPAN	NOTES
Brian Mitchell (2013)	Mitchell	1960 - 1969	Ratio-spliced using overlapping data in 1970: (ratio = 85.3%).
United Nations (2024)	UN	1970 - 2024	Baseline source, overlaps with anchor year 2018.

2 Harmonised series

— GMD estimate | Source change ● FAO ● IMF IFS ● Mitchell ● UN ● WDI ● WDI ARC

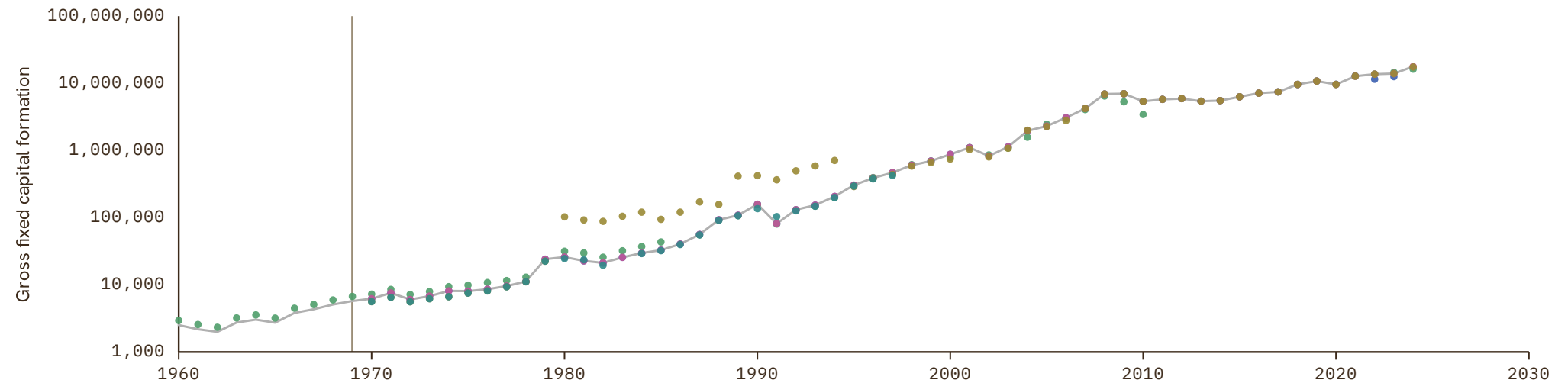

Malawi

COVERAGE
1954–2024

UNIT
millions of LC

1 Source composition

SOURCE	CODE	TIME SPAN	NOTES
Brian Mitchell (2013)	Mitchell	1954 - 1969	Ratio-spliced using overlapping data in 1970: (ratio = 186%).
United Nations (2024)	UN	1970 - 2024	Baseline source, overlaps with anchor year 2018.

2 Harmonised series

— GMD estimate | | Source change ● FAO ● IMF IFS ● Mitchell ● UN ● WDI ARC

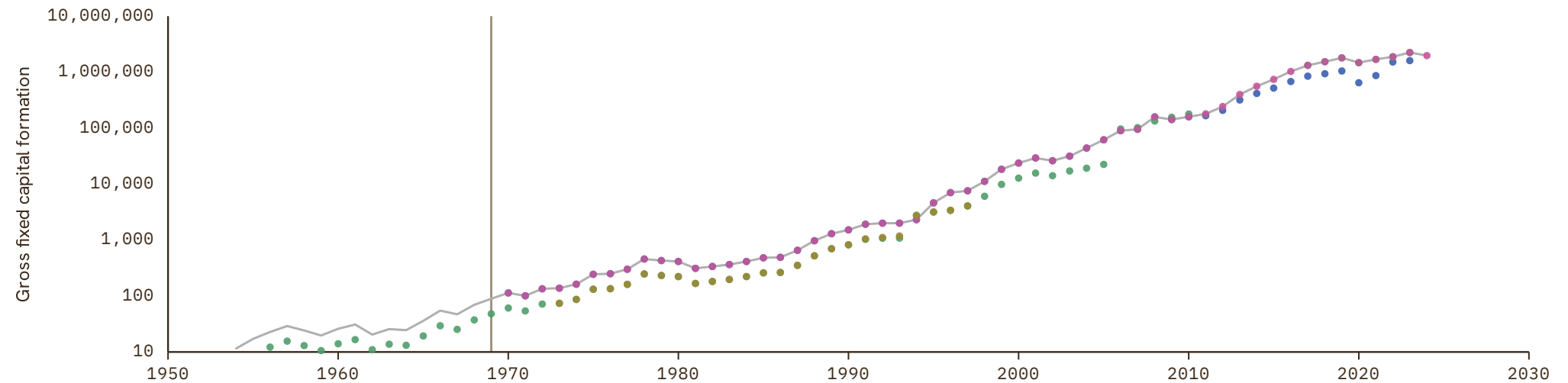

Malaysia

COVERAGE
1949-2024

UNIT
millions of LC

1 Source composition

SOURCE	CODE	TIME SPAN	NOTES
Brian Mitchell (2013)	Mitchell	1949 - 1959	Ratio-spliced using overlapping data in 1960: (ratio = 86.4%).
World Bank (2024)	WDI	1960 - 1969	Ratio-spliced using overlapping data in 1970: (ratio = 100%).
United Nations (2024)	UN	1970 - 2024	Baseline source, overlaps with anchor year 2018.

2 Harmonised series

— GMD estimate | Source change ● FAO ● IMF IFS ● Mitchell ● UN ● WDI ● WDI ARC

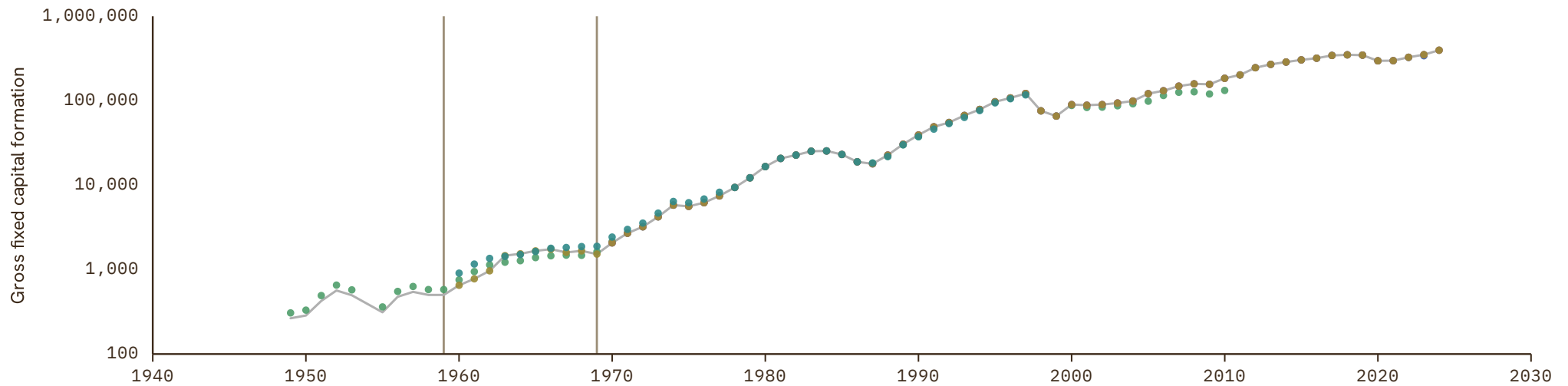

Maldives

COVERAGE
1970–2024UNIT
millions of LC

1 Source composition

SOURCE	CODE	TIME SPAN	NOTES
United Nations (2024)	UN	1970 - 2024	Baseline source, overlaps with anchor year 2018.

2 Harmonised series

— GMD estimate ● FAO ● IMF IFS ● UN ● WDI ● WDI ARC

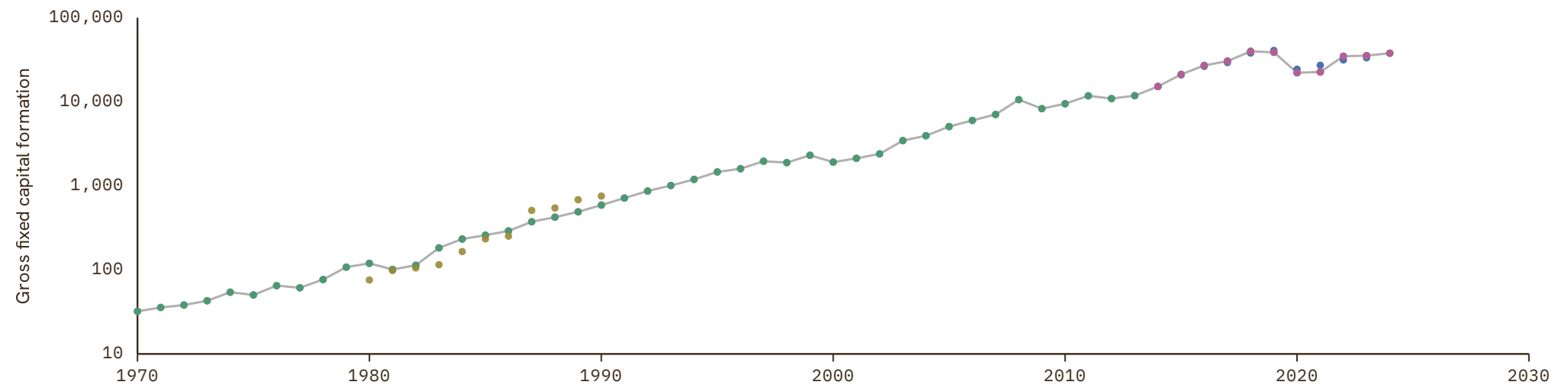

Mali

COVERAGE
1960-2024

UNIT
millions of LC

1 Source composition

SOURCE	CODE	TIME SPAN	NOTES
BCEAO (2024)	BCEAO	1960 - 1969	Ratio-spliced using overlapping data in 1970: (ratio = 75.4%).
United Nations (2024)	UN	1970 - 2024	Baseline source, overlaps with anchor year 2018.

2 Harmonised series

— GMD estimate | Source change ● BCEAO ● FAO ● IMF IFS ● UN ● WDI ● WDI ARC

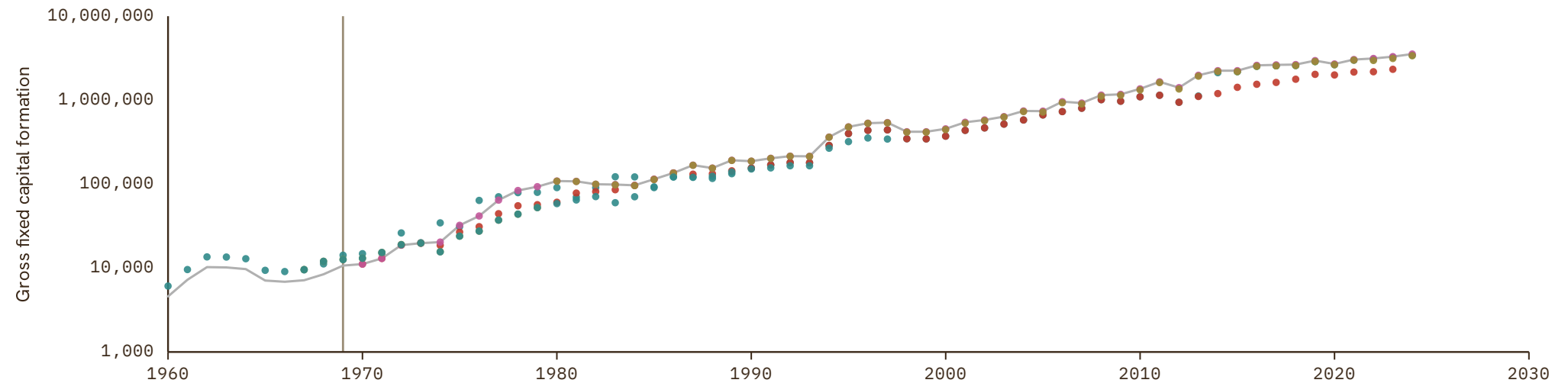

Malta

COVERAGE
1960-2027

UNIT
millions of LC

1 Source composition

SOURCE	CODE	TIME SPAN	NOTES
European Commission (2024)	AMECO	1960 - 1994	Ratio-spliced using overlapping data in 1995: (ratio = 100%).
Eurostat (2025)	EUS	1995 - 2025	Baseline source, overlaps with anchor year 2018.
AMECO forecast	AMECO forecast	2026 - 2027	Ratio-spliced using overlapping data in 2028: (ratio = .%).

2 Harmonised series

GMD forecast
 — GMD estimate
 | Source change
 ● AMECO
 ● AMECO forecast
 ● EUS
 ● FAO
 ● IMF IFS
 ● UN
 ● WDI
 ● WDI ARC



Mauritania

COVERAGE
1961-2024

UNIT
millions of LC

1 Source composition

SOURCE	CODE	TIME SPAN	NOTES
World Bank (2024)	WDI	1961 - 1969	Ratio-spliced using overlapping data in 1970: (ratio = 184.7%).
United Nations (2024)	UN	1970 - 2024	Baseline source, overlaps with anchor year 2018.

2 Harmonised series

— GMD estimate | Source change ● FAO ● IMF IFS ● Mitchell ● UN ● WDI ● WDI ARC

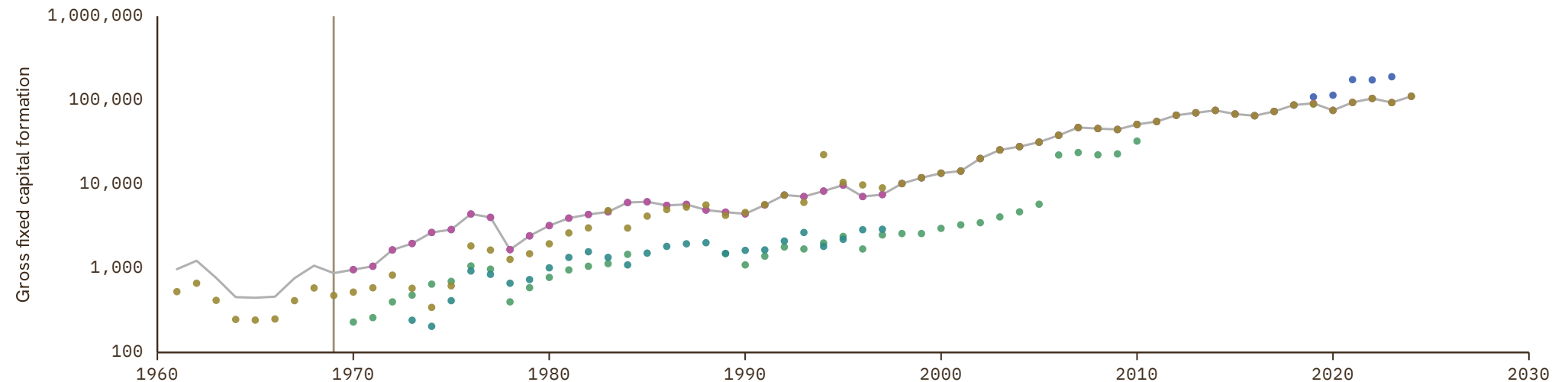

Mauritius

COVERAGE
1950–2024

UNIT
millions of LC

1 Source composition

SOURCE	CODE	TIME SPAN	NOTES
Brian Mitchell (2013)	Mitchell	1950 - 1959	Ratio-spliced using overlapping data in 1960: (ratio = 51.4%).
World Bank (1999)	WDI ARC	1960 - 1962	Ratio-spliced using overlapping data in 1963: (ratio = 51.4%).
International Monetary Fund (2025)	IMF IFS	1963 - 1969	Ratio-spliced using overlapping data in 1970: (ratio = 54.2%).
United Nations (2024)	UN	1970 - 2024	Baseline source, overlaps with anchor year 2018.

2 Harmonised series

— GMD estimate | Source change ● FAO ● IMF IFS ● Mitchell ● UN ● WDI ● WDI ARC

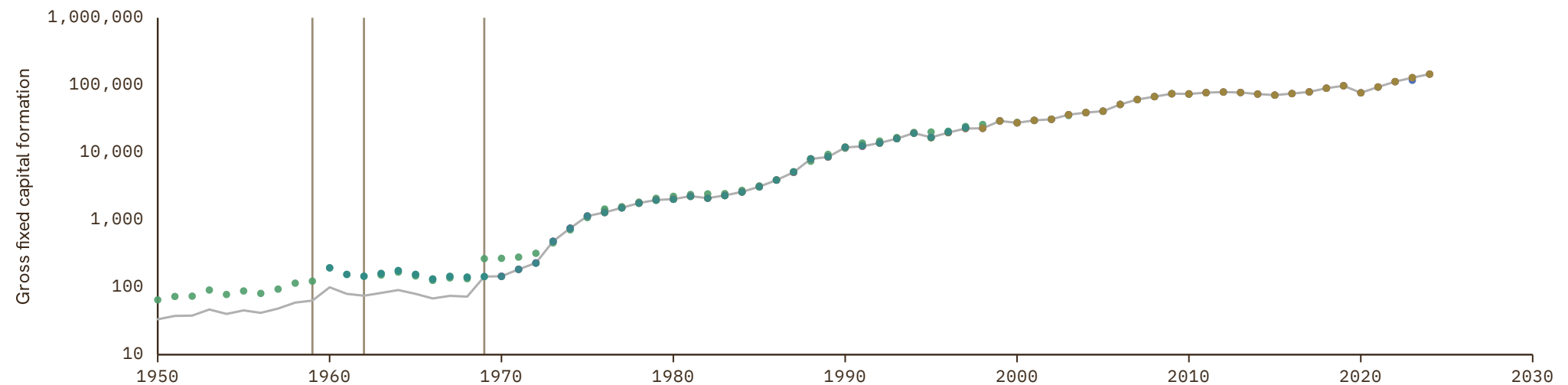

Mexico

COVERAGE
1939–2026

UNIT
millions of LC

1 Source composition

SOURCE	CODE	TIME SPAN	NOTES
Brian Mitchell (2013)	Mitchell	1939 - 1959	Ratio-spliced using overlapping data in 1960: (ratio = 171.6%).
OECD (2024)	OECD EO	1960 - 2026	Baseline source, overlaps with anchor year 2018.

2 Harmonised series

— GMD estimate | Source change ● FAO ● IMF IFS ● Mitchell ● OECD EO ● UN ● WDI ● WDI ARC ● CS1

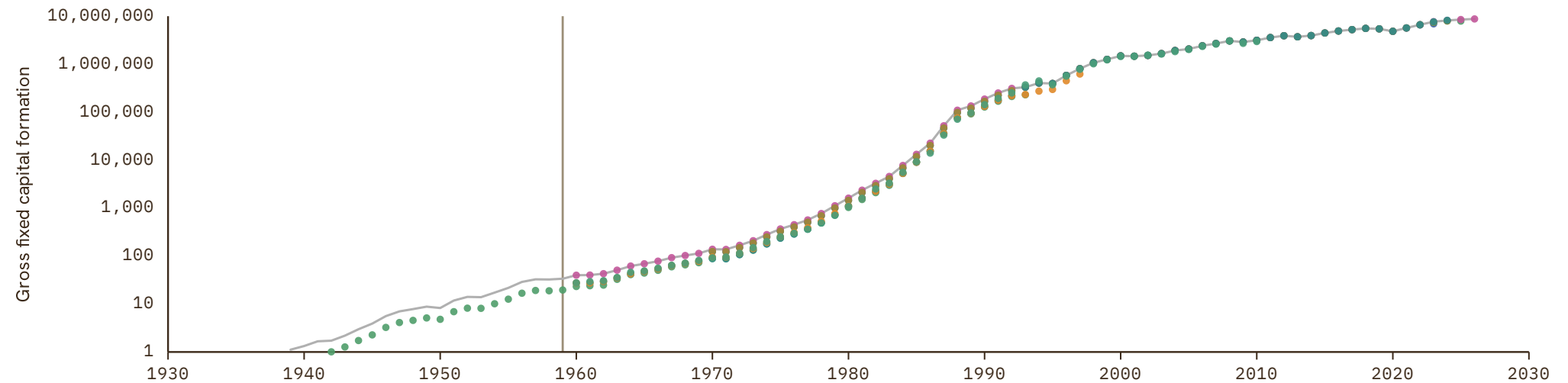

Moldova

COVERAGE
1990-2025

UNIT
millions of LC

1 Source composition

SOURCE	CODE	TIME SPAN	NOTES
United Nations (2024)	UN	1990 - 2013	Ratio-spliced using overlapping data in 2014: (ratio = 100%).
Eurostat (2025)	EUS	2014 - 2025	Baseline source, overlaps with anchor year 2018.

2 Harmonised series

— GMD estimate | Source change ● EUS ● FAO ● IMF IFS ● UN ● WDI ● WDI ARC



Monaco

COVERAGE
1970-2024UNIT
millions of LC

1 Source composition

SOURCE	CODE	TIME SPAN	NOTES
United Nations (2024)	UN	1970 - 2024	Baseline source, overlaps with anchor year 2018.

2 Harmonised series

— GMD estimate ● FAO ● UN

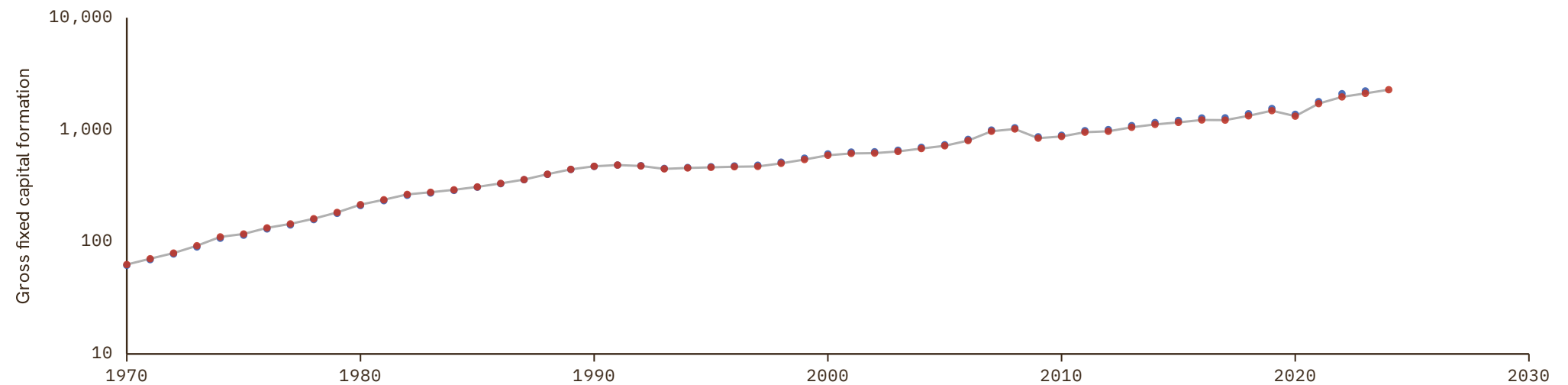

Mongolia

COVERAGE
1970-2024

UNIT
millions of LC

1 Source composition

SOURCE	CODE	TIME SPAN	NOTES
United Nations (2024)	UN	1970 - 2024	Baseline source, overlaps with anchor year 2018.

2 Harmonised series

— GMD estimate ● FAO ● IMF IFS ● UN ● WDI ● WDI ARC

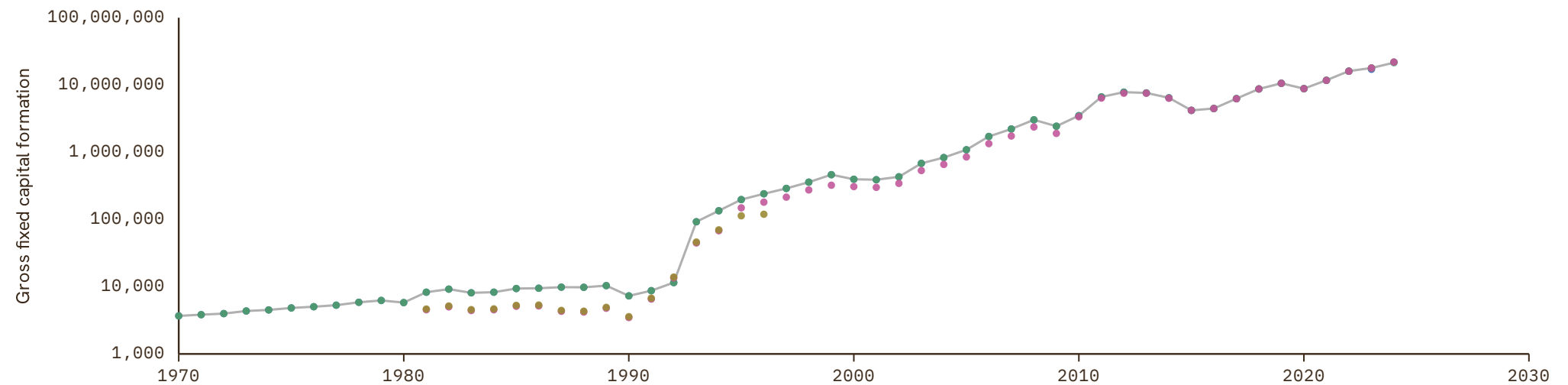

Montenegro

COVERAGE
1990-2025

UNIT
millions of LC

1 Source composition

SOURCE	CODE	TIME SPAN	NOTES
United Nations (2024)	UN	1990 - 2005	Ratio-spliced using overlapping data in 2006: (ratio = 100%).
Eurostat (2025)	EUS	2006 - 2025	Baseline source, overlaps with anchor year 2018.

2 Harmonised series

— GMD estimate | Source change ● EUS ● FAO ● IMF IFS ● UN ● WDI

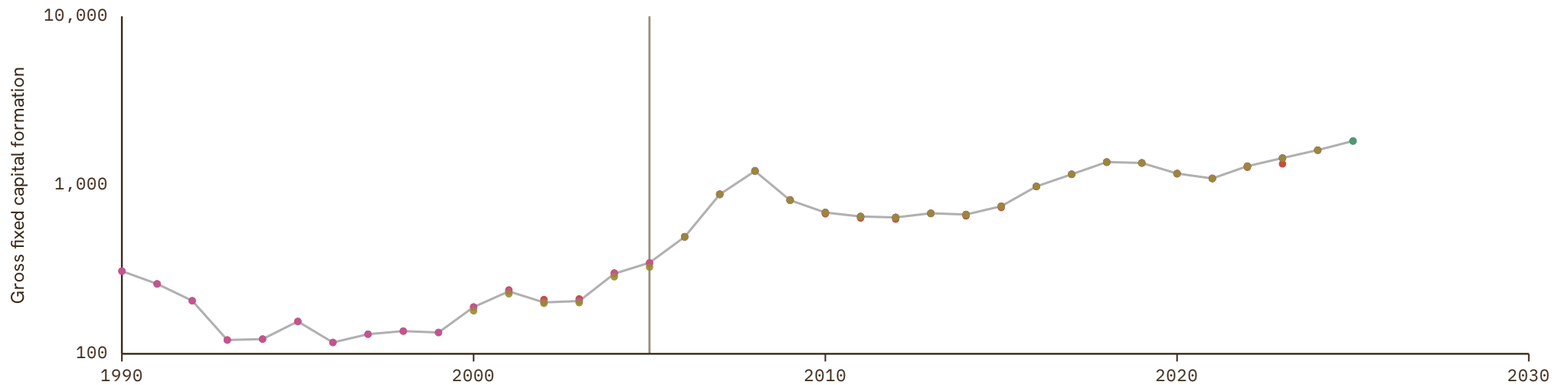

Morocco

COVERAGE
1952-2024

UNIT
millions of LC

1 Source composition

SOURCE	CODE	TIME SPAN	NOTES
Brian Mitchell (2013)	Mitchell	1952 - 1959	Ratio-spliced using overlapping data in 1960: (ratio = 128.5%).
World Bank (2024)	WDI	1960 - 1962	Ratio-spliced using overlapping data in 1963: (ratio = 116.8%).
International Monetary Fund (2025)	IMF IFS	1963 - 1969	Ratio-spliced using overlapping data in 1970: (ratio = 108.2%).
United Nations (2024)	UN	1970 - 2024	Baseline source, overlaps with anchor year 2018.

2 Harmonised series

— GMD estimate | Source change ● FAO ● IMF IFS ● Mitchell ● UN ● WDI ● WDI ARC

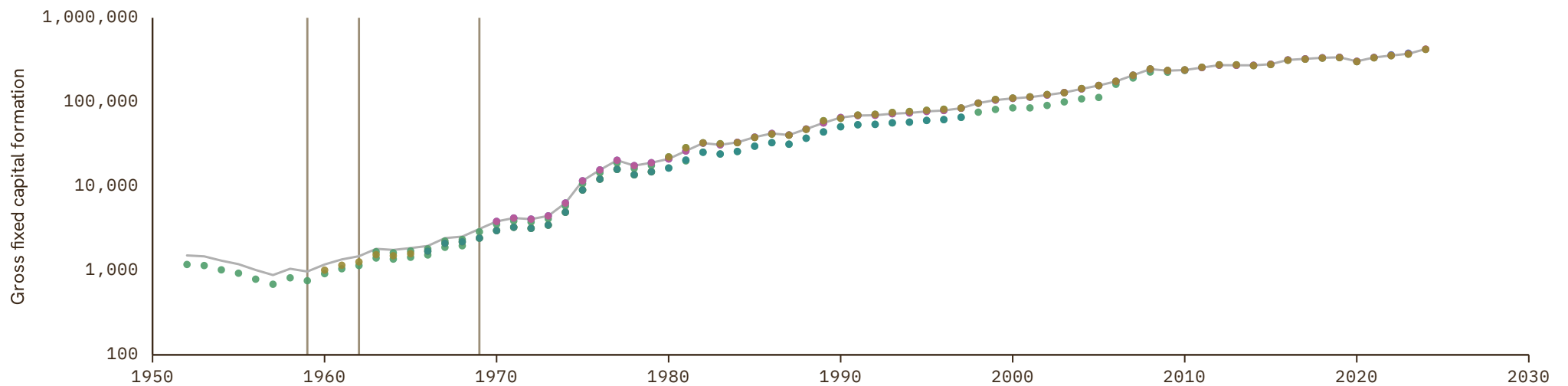

Mozambique

COVERAGE
1970-2024

UNIT
millions of LC

1 Source composition

SOURCE	CODE	TIME SPAN	NOTES
United Nations (2024)	UN	1970 - 2024	Baseline source, overlaps with anchor year 2018.

2 Harmonised series

— GMD estimate ● FAO ● UN ● WDI ARC

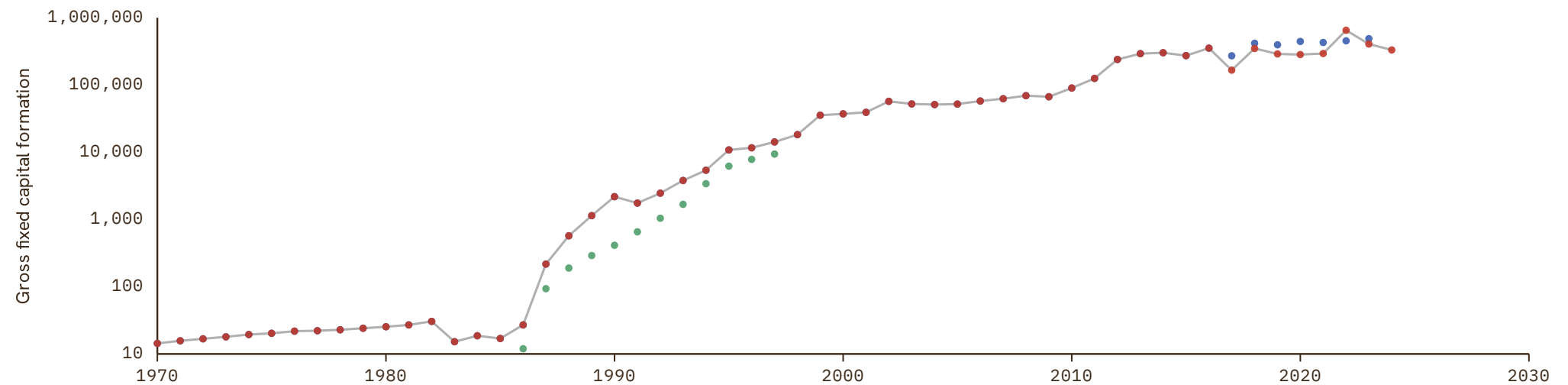

Myanmar

COVERAGE
1947–2024

UNIT
millions of LC

1 Source composition

SOURCE	CODE	TIME SPAN	NOTES
Brian Mitchell (2013)	Mitchell	1947 - 1959	Ratio-spliced using overlapping data in 1960: (ratio = 81.8%).
World Bank (1999)	WDI ARC	1960 - 1969	Ratio-spliced using overlapping data in 1970: (ratio = 125.2%).
United Nations (2024)	UN	1970 - 2024	Baseline source, overlaps with anchor year 2018.

2 Harmonised series

— GMD estimate | Source change ● FAO ● Mitchell ● UN ● WDI ARC

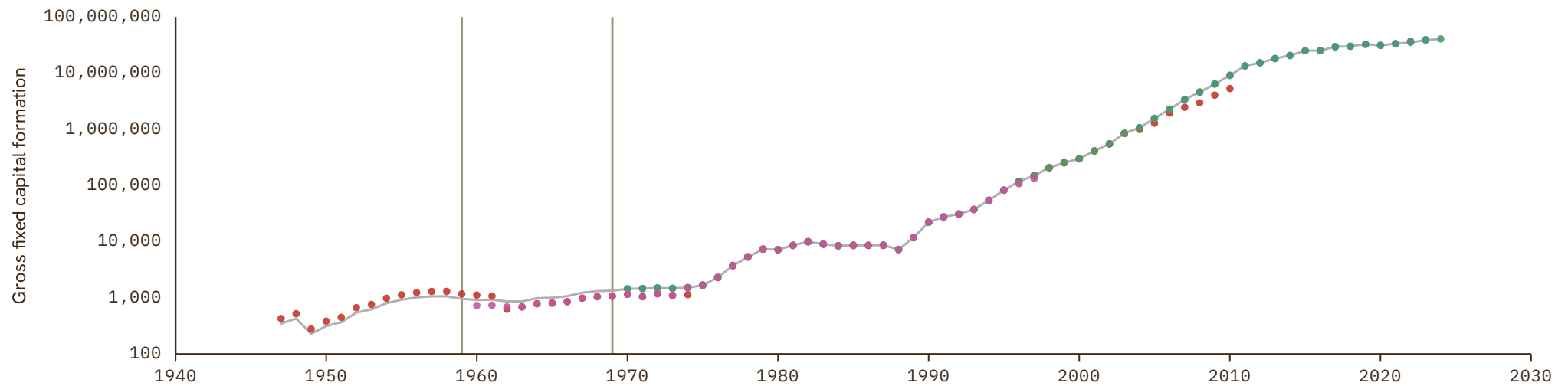

Namibia

COVERAGE
1970-2025

UNIT
millions of LC

1 Source composition

SOURCE	CODE	TIME SPAN	NOTES
United Nations (2024)	UN	1970 - 2024	Baseline source, overlaps with anchor year 2018.
International Monetary Fund (2025)	IMF IFS	2025 - 2025	Ratio-spliced using overlapping data in 2026: (ratio = 96.5%).

2 Harmonised series

— GMD estimate | Source change ● FAO ● IMF IFS ● UN ● WDI ● WDI ARC

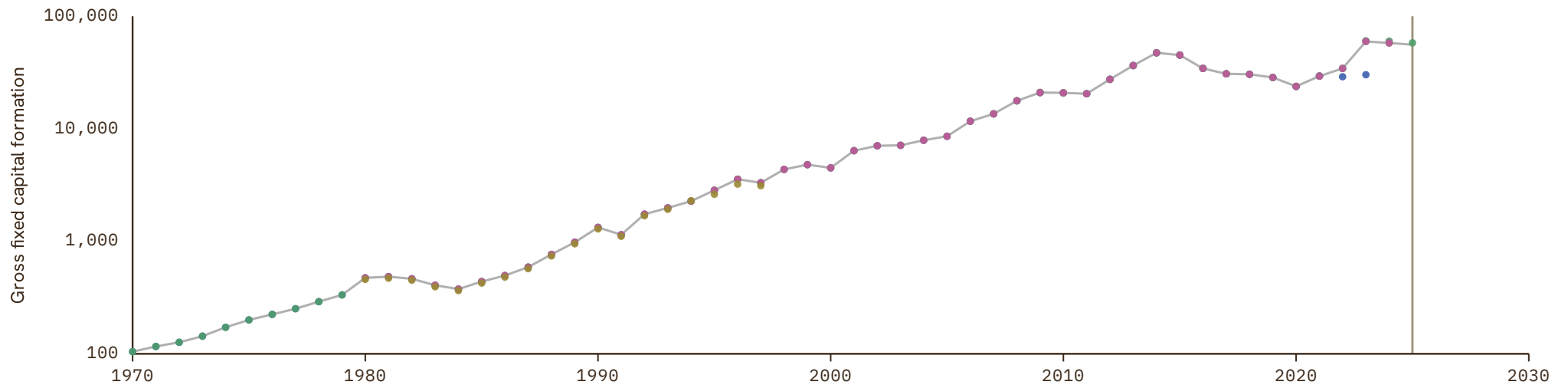

Nepal

COVERAGE
1963–2025

UNIT
millions of LC

1 Source composition

SOURCE	CODE	TIME SPAN	NOTES
International Monetary Fund (2025)	IMF IFS	1963 - 1969	Ratio-spliced using overlapping data in 1970: (ratio = 28.1%).
United Nations (2024)	UN	1970 - 2024	Baseline source, overlaps with anchor year 2018.
International Monetary Fund (2025)	IMF IFS	2025 - 2025	Ratio-spliced using overlapping data in 2026: (ratio = 100%).

2 Harmonised series

— GMD estimate | Source change ● FAO ● IMF IFS ● Mitchell ● UN ● WDI ● WDI ARC

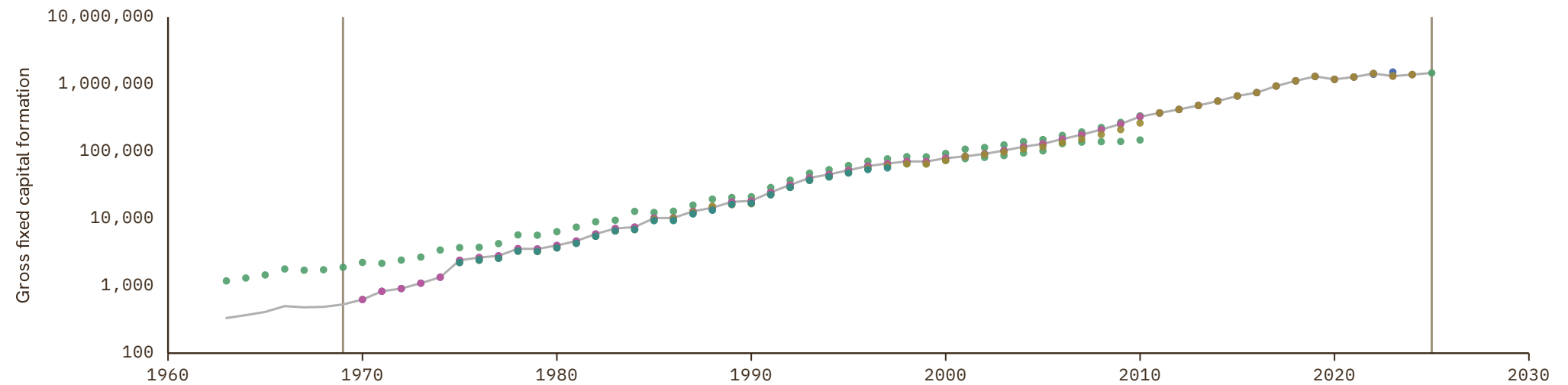

Netherlands

COVERAGE
1807-2027

UNIT
millions of LC

1 Source composition

SOURCE	CODE	TIME SPAN	NOTES
CBS et al. (2001)	CS2 NLD	1807 - 1959	Ratio-spliced using overlapping data in 1960: (ratio = 129.5%).
OECD (2024)	OECD EO	1960 - 2026	Baseline source, overlaps with anchor year 2018.
AMECO forecast	AMECO forecast	2027 - 2027	Ratio-spliced using overlapping data in 2028: (ratio = 97.2%).

2 Harmonised series

GMD forecast
 — GMD estimate
| Source change
● AMECO
● AMECO forecast
● EUS
● FAO
● IMF IFS
● OECD EO
● UN
● WDI
● WDI ARC
● CS2

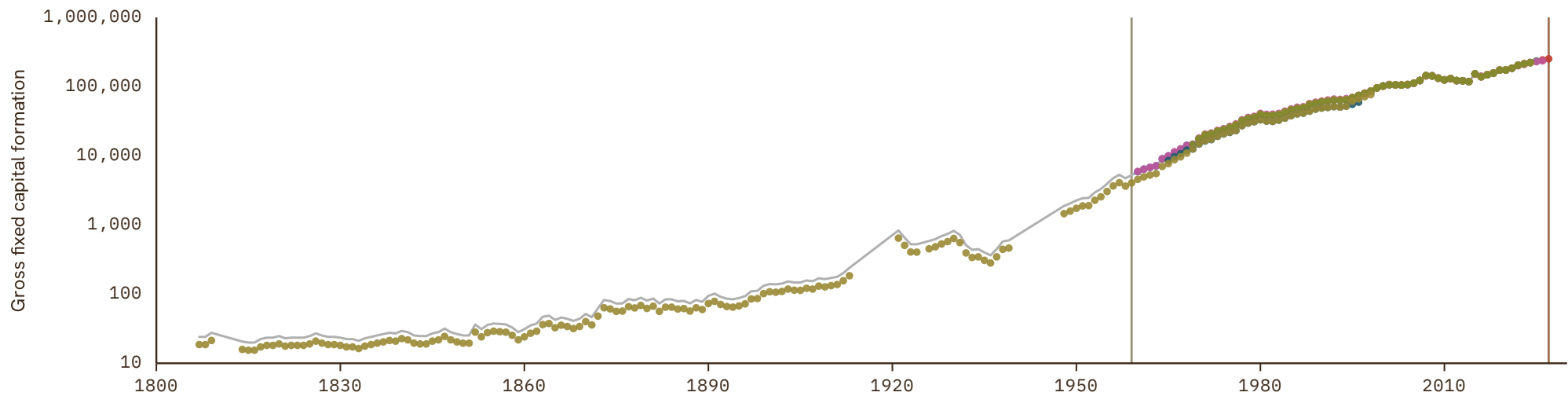

Netherlands Antilles

COVERAGE
1970–2012UNIT
millions of LC

1 Source composition

SOURCE	CODE	TIME SPAN	NOTES
United Nations (2024)	UN	1970 - 2012	Ratio-spliced using overlapping data in 2013: (ratio = 100%).

2 Harmonised series

— GMD estimate ● FAO ● UN

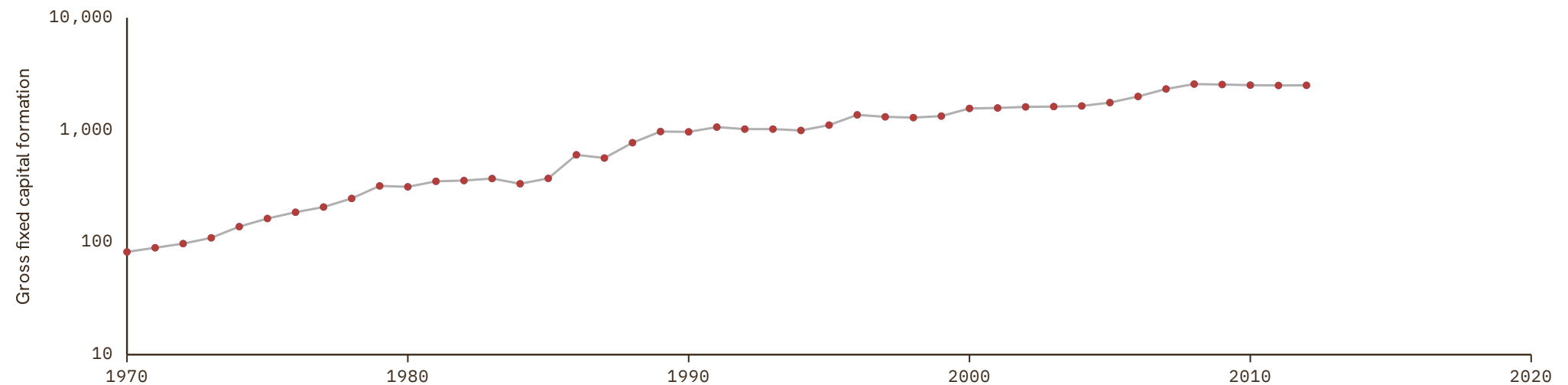

New Zealand

COVERAGE
1943–2026

UNIT
millions of LC

1 Source composition

SOURCE	CODE	TIME SPAN	NOTES
Brian Mitchell (2013)	Mitchell	1943 - 1964	Ratio-spliced using overlapping data in 1965: (ratio = 107.9%).
World Bank (1999)	WDI ARC	1965 - 1969	Ratio-spliced using overlapping data in 1970: (ratio = 106.9%).
OECD (2024)	OECD EO	1970 - 2026	Baseline source, overlaps with anchor year 2018.

2 Harmonised series

— GMD estimate | Source change ● FAO ● IMF IFS ● Mitchell ● OECD EO ● UN ● WDI ● WDI ARC



Nicaragua

COVERAGE
1960-2024

UNIT
millions of LC

1 Source composition

SOURCE	CODE	TIME SPAN	NOTES
Consejo Monetario Centroamericano (2017)	SECMCA HIST	1960 - 1969	Ratio-spliced using overlapping data in 1970: (ratio = 136.5%).
United Nations (2024)	UN	1970 - 2024	Baseline source, overlaps with anchor year 2018.

2 Harmonised series

— GMD estimate | Source change ● FAO ● IMF IFS ● Mitchell ● SECMCA HIST ● UN ● WDI ● WDI ARC

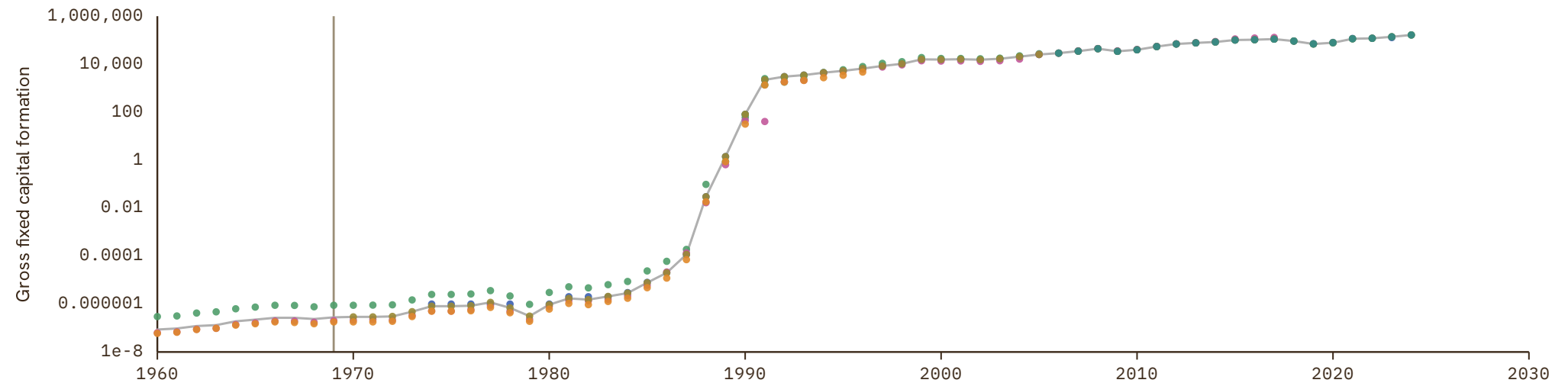

Niger

COVERAGE
1960-2024

UNIT
millions of LC

1 Source composition

SOURCE	CODE	TIME SPAN	NOTES
BCEAO (2024)	BCEAO	1960 - 1969	Ratio-spliced using overlapping data in 1970: (ratio = 117.7%).
United Nations (2024)	UN	1970 - 2024	Baseline source, overlaps with anchor year 2018.

2 Harmonised series

— GMD estimate | Source change ● BCEAO ● FAO ● IMF IFS ● Mitchell ● UN ● WDI ● WDI ARC

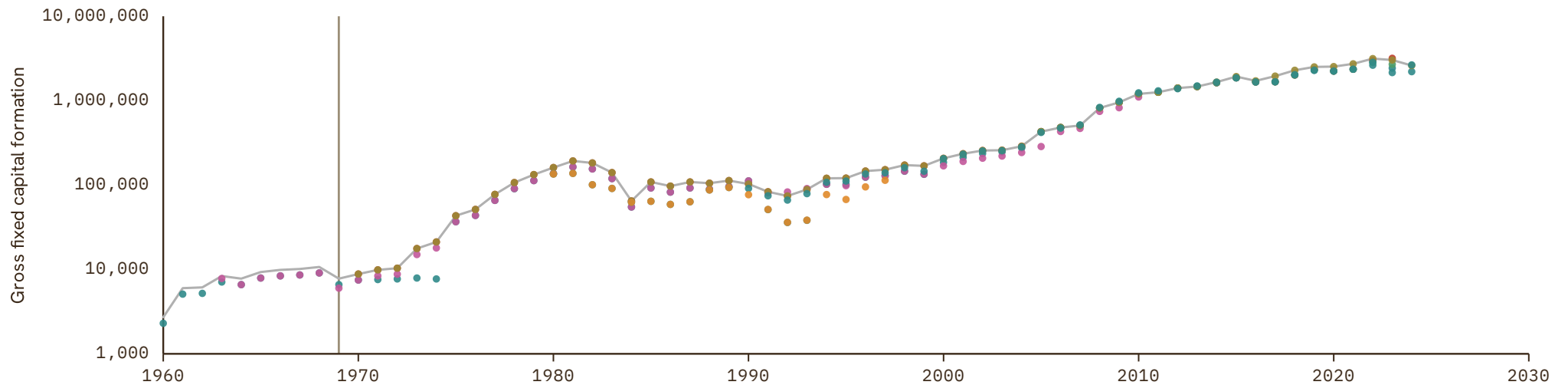

Nigeria

COVERAGE
1970-2024

UNIT
millions of LC

1 Source composition

SOURCE	CODE	TIME SPAN	NOTES
United Nations (2024)	UN	1970 - 2024	Baseline source, overlaps with anchor year 2018.

2 Harmonised series

— GMD estimate ● FAO ● IMF IFS ● UN ● WDI ARC

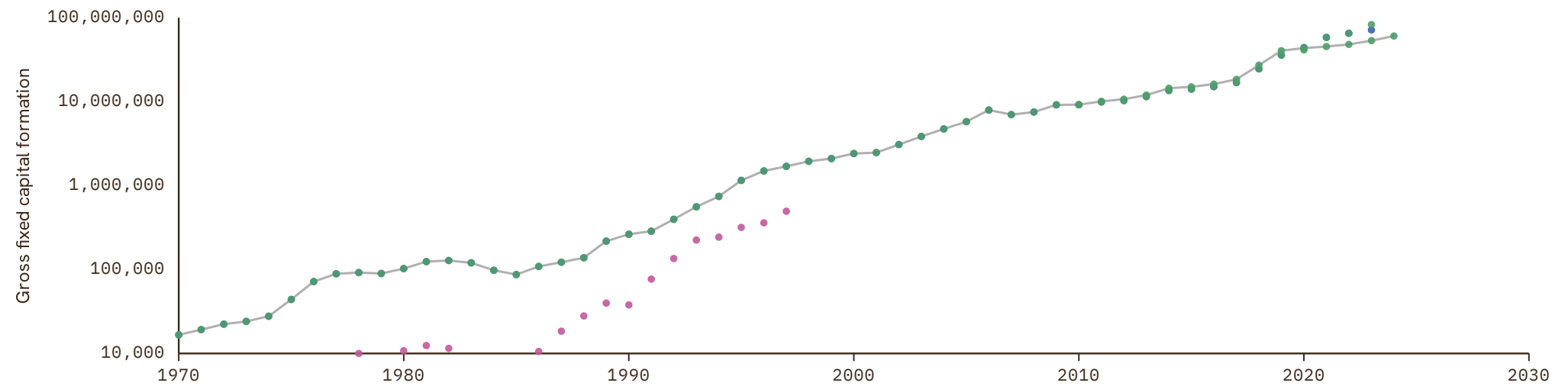

Norway

COVERAGE
1865–2026

UNIT
millions of LC

1 Source composition

SOURCE	CODE	TIME SPAN	NOTES
Matthew T. Jones et al. (1997)	JO	1865 - 1959	Ratio-spliced using overlapping data in 1960: (ratio = 100%).
OECD (2024)	OECD EO	1960 - 2026	Baseline source, overlaps with anchor year 2018.

2 Harmonised series

— GMD estimate ● EUS ● FAO ● IMF IFS ● JO ● OECD EO ● UN ● WDI ● WDI ARC

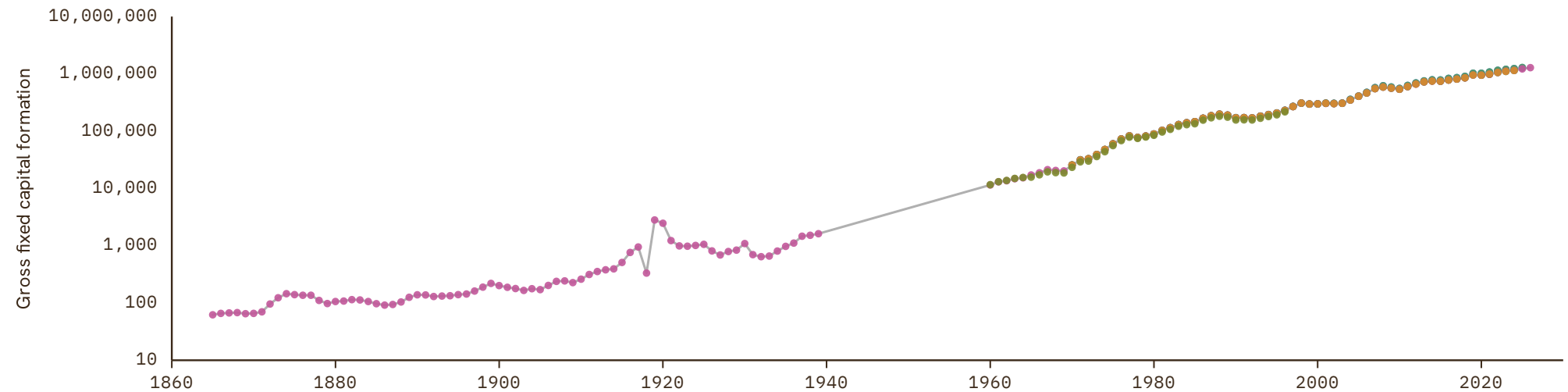

Oman

COVERAGE
1967-2024

UNIT
millions of LC

1 Source composition

SOURCE	CODE	TIME SPAN	NOTES
World Bank (2024)	WDI	1967 - 1969	Ratio-spliced using overlapping data in 1970: (ratio = 104.7%).
United Nations (2024)	UN	1970 - 2024	Baseline source, overlaps with anchor year 2018.

2 Harmonised series

— GMD estimate | Source change ● FAO ● IMF IFS ● UN ● WDI ● WDI ARC

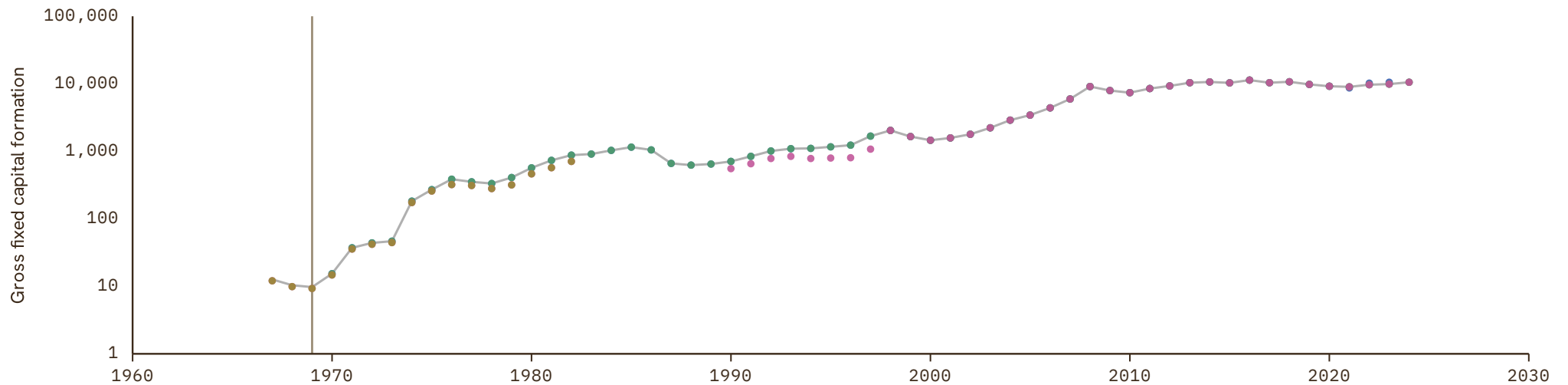

Pakistan

COVERAGE
1959–2025

UNIT
millions of LC

1 Source composition

SOURCE	CODE	TIME SPAN	NOTES
Brian Mitchell (2013)	Mitchell	1959 - 1959	Ratio-spliced using overlapping data in 1960: (ratio = 54.6%).
World Bank (2024)	WDI	1960 - 1969	Ratio-spliced using overlapping data in 1970: (ratio = 125%).
United Nations (2024)	UN	1970 - 2024	Baseline source, overlaps with anchor year 2018.
International Monetary Fund (2025)	IMF IFS	2025 - 2025	Ratio-spliced using overlapping data in 2026: (ratio = 99%).

2 Harmonised series

— GMD estimate | Source change ● FAO ● IMF IFS ● Mitchell ● UN ● WDI ● WDI ARC

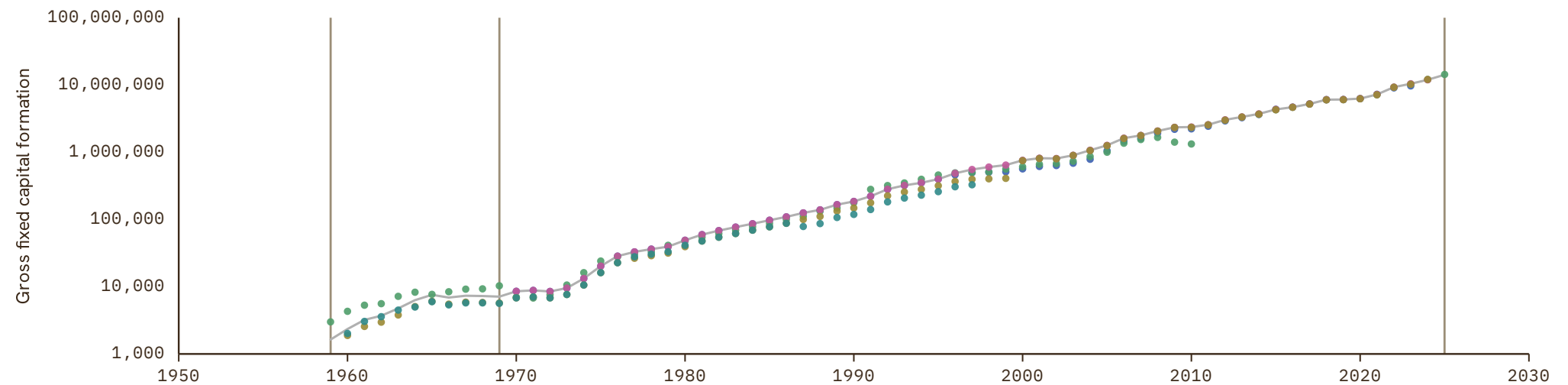

Palestine

COVERAGE
1970–2024UNIT
millions of LC

1 Source composition

SOURCE	CODE	TIME SPAN	NOTES
United Nations (2024)	UN	1970 - 2024	Baseline source, overlaps with anchor year 2018.

2 Harmonised series

— GMD estimate ● FAO ● UN ● WDI

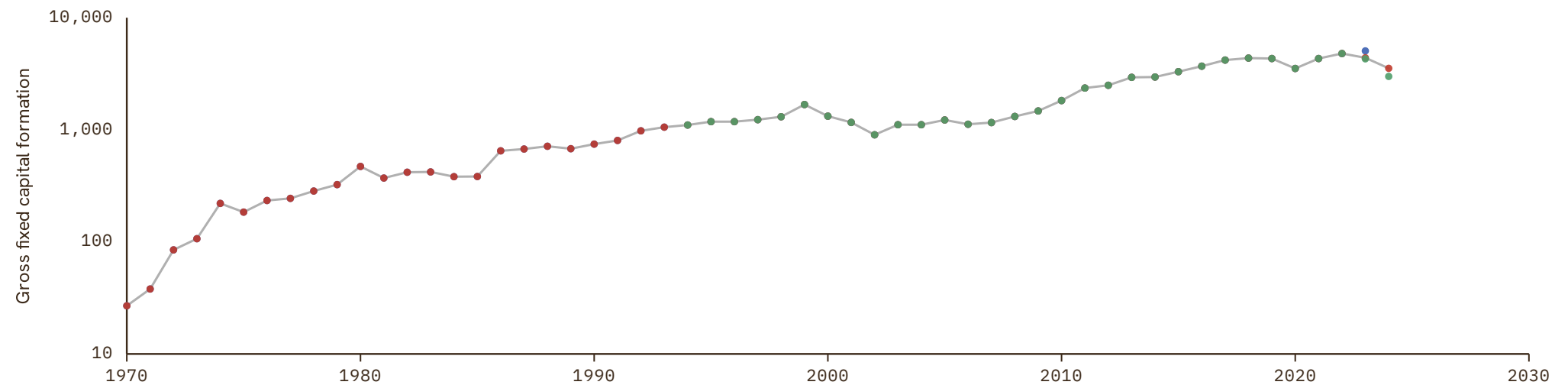

Panama

COVERAGE
1946–2024

UNIT
millions of LC

1 Source composition

SOURCE	CODE	TIME SPAN	NOTES
Brian Mitchell (2013)	Mitchell	1946 - 1959	Ratio-spliced using overlapping data in 1960: (ratio = 95.2%).
World Bank (2024)	WDI	1960 - 1969	Ratio-spliced using overlapping data in 1970: (ratio = 84.2%).
United Nations (2024)	UN	1970 - 2024	Baseline source, overlaps with anchor year 2018.

2 Harmonised series

— GMD estimate | Source change ● FAO ● IMF IFS ● Mitchell ● UN ● WDI ● WDI ARC

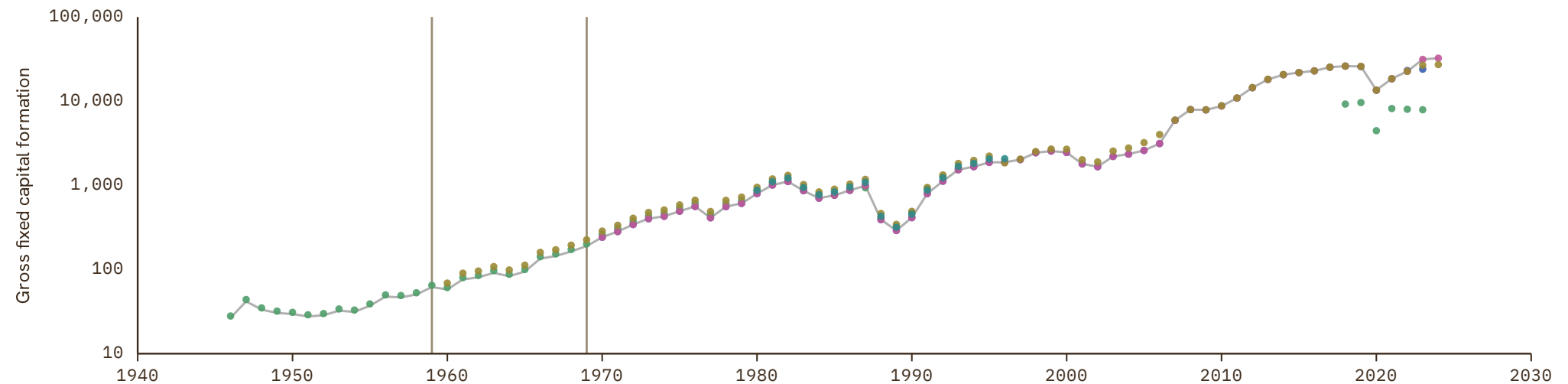

Papua New Guinea

COVERAGE
1960–2024

UNIT
millions of LC

1 Source composition

SOURCE	CODE	TIME SPAN	NOTES
World Bank (2024)	WDI	1960 - 1969	Ratio-spliced using overlapping data in 1970: (ratio = 203.7%).
United Nations (2024)	UN	1970 - 2024	Baseline source, overlaps with anchor year 2018.

2 Harmonised series

— GMD estimate | | Source change ● FAO ● Mitchell ● UN ● WDI ● WDI ARC

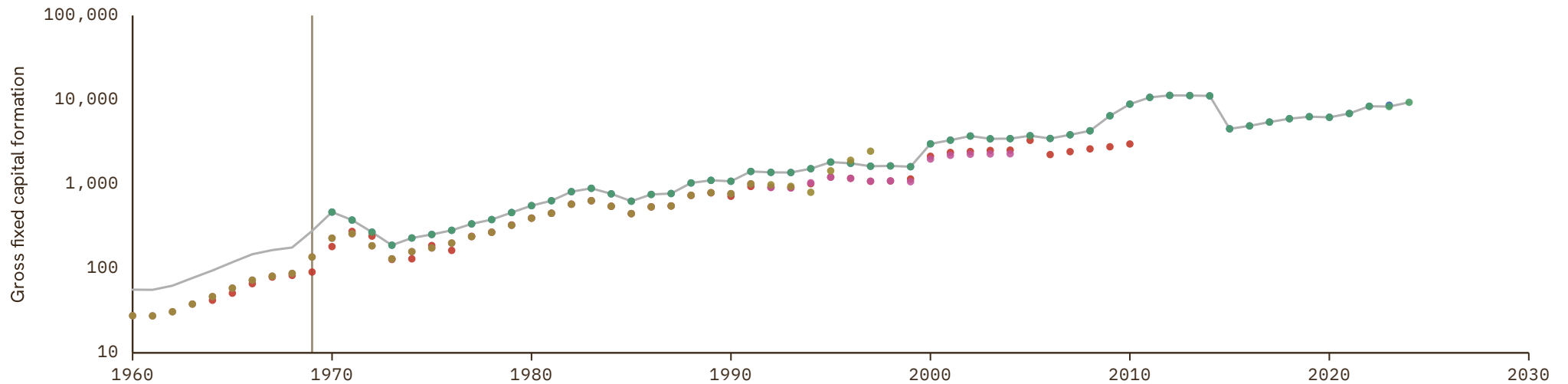

Paraguay

COVERAGE
1953–2025

UNIT
millions of LC

1 Source composition

SOURCE	CODE	TIME SPAN	NOTES
Brian Mitchell (2013)	Mitchell	1953 - 1959	Ratio-spliced using overlapping data in 1960: (ratio = 137.4%).
World Bank (1999)	WDI ARC	1960 - 1961	Ratio-spliced using overlapping data in 1962: (ratio = 147.9%).
International Monetary Fund (2025)	IMF IFS	1962 - 1969	Ratio-spliced using overlapping data in 1970: (ratio = 147.9%).
United Nations (2024)	UN	1970 - 2024	Baseline source, overlaps with anchor year 2018.
International Monetary Fund (2025)	IMF IFS	2025 - 2025	Ratio-spliced using overlapping data in 2026: (ratio = 100%).

2 Harmonised series

— GMD estimate | Source change ● FAO ● IMF IFS ● Mitchell ● UN ● WDI ● WDI ARC



Peru

COVERAGE
1922-2026

UNIT
millions of LC

1 Source composition

SOURCE	CODE	TIME SPAN	NOTES
Banco Central de Reserva (2022)	CS1 PER	1922 - 1959	Ratio-spliced using overlapping data in 1960: (ratio = 180.4%).
World Bank (2024)	WDI	1960 - 1969	Ratio-spliced using overlapping data in 1970: (ratio = 65.4%).
United Nations (2024)	UN	1970 - 2006	Ratio-spliced using overlapping data in 2007: (ratio = 99.5%).
OECD (2024)	OECD EO	2007 - 2026	Baseline source, overlaps with anchor year 2018.

2 Harmonised series

— GMD estimate | Source change ● FAO ● IMF IFS ● Mitchell ● OECD EO ● UN ● WDI ● WDI ARC ● CS1

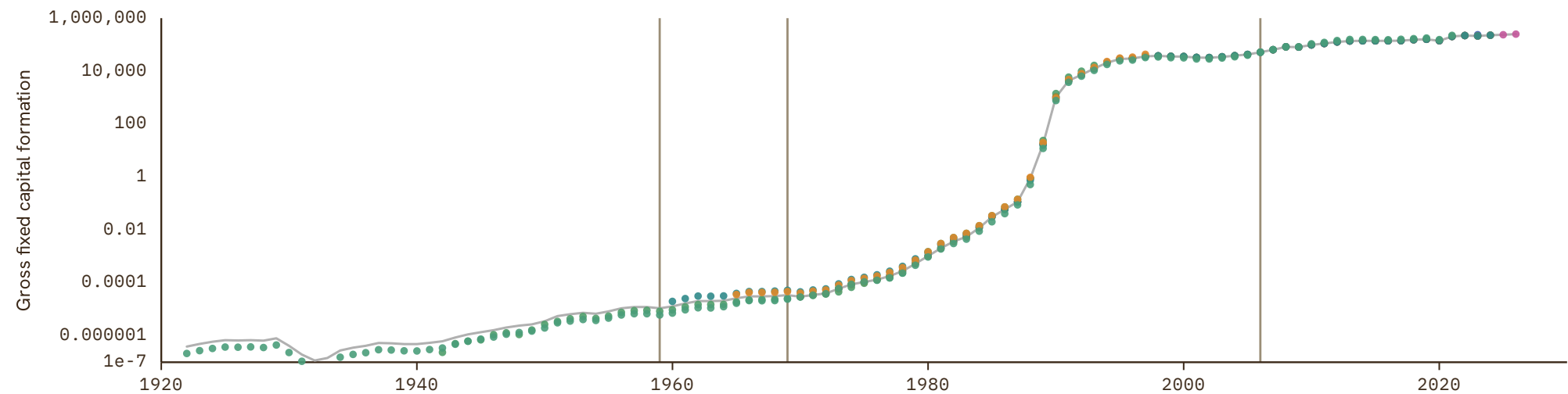

Philippines

COVERAGE
1946–2024

UNIT
millions of LC

1 Source composition

SOURCE	CODE	TIME SPAN	NOTES
Brian Mitchell (2013)	Mitchell	1946 - 1949	Ratio-spliced using overlapping data in 1950: (ratio = 111%).
International Monetary Fund (2025)	IMF IFS	1950 - 1951	Ratio-spliced using overlapping data in 1952: (ratio = 110.5%).
Brian Mitchell (2013)	Mitchell	1952 - 1959	Ratio-spliced using overlapping data in 1960: (ratio = 110.6%).
World Bank (1999)	WDI ARC	1960 - 1969	Ratio-spliced using overlapping data in 1970: (ratio = 111.1%).
United Nations (2024)	UN	1970 - 2024	Baseline source, overlaps with anchor year 2018.

2 Harmonised series

— GMD estimate | Source change ● FAO ● IMF IFS ● Mitchell ● UN ● WDI ● WDI ARC

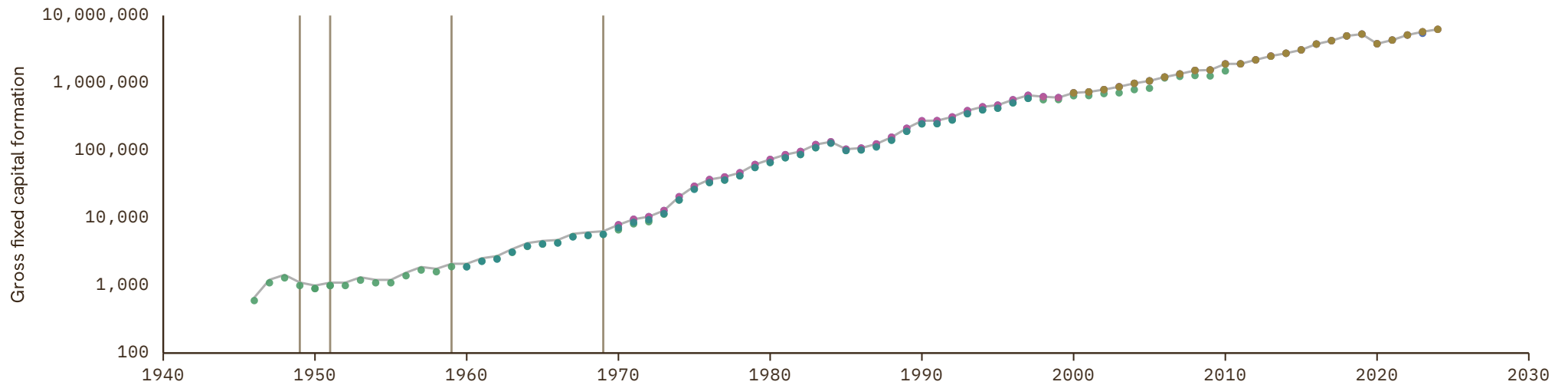

Poland

COVERAGE
1970-2027

UNIT
millions of LC

1 Source composition

SOURCE	CODE	TIME SPAN	NOTES
United Nations (2024)	UN	1970 - 1979	Ratio-spliced using overlapping data in 1980: (ratio = 98.9%).
European Commission (2024)	AMECO	1980 - 1989	Ratio-spliced using overlapping data in 1990: (ratio = 98.9%).
OECD (2024)	OECD EO	1990 - 2026	Baseline source, overlaps with anchor year 2018.
AMECO forecast	AMECO forecast	2027 - 2027	Ratio-spliced using overlapping data in 2028: (ratio = 102.8%).

2 Harmonised series

GMD forecast
 — GMD estimate
| Source change
● AMECO
● AMECO forecast
● EUS
● FAO
● IMF IFS
● OECD EO
● UN
● WDI
● WDI ARC
● CS1

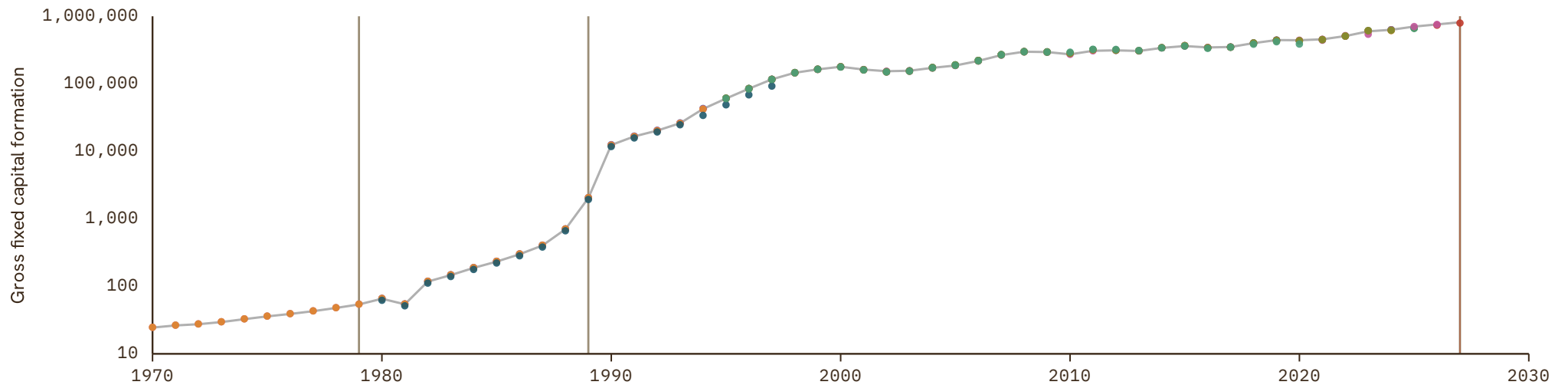

Portugal

COVERAGE
1960-2027

UNIT
millions of LC

1 Source composition

SOURCE	CODE	TIME SPAN	NOTES
OECD (2024)	OECD EO	1960 - 2026	Baseline source, overlaps with anchor year 2018.
AMECO forecast	AMECO forecast	2027 - 2027	Ratio-spliced using overlapping data in 2028: (ratio = 93.1%).

2 Harmonised series

GMD forecast
 — GMD estimate
 | Source change
 ● AMECO
 ● AMECO forecast
 ● EUS
 ● FAO
 ● IMF IFS
 ● OECD EO
 ● UN
 ● WDI
 ● WDI ARC

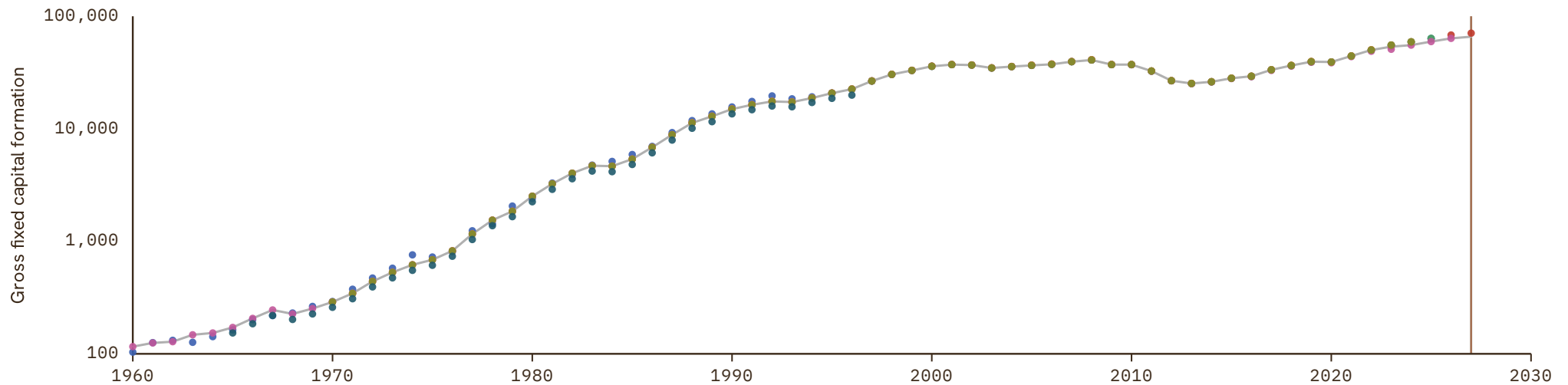

Puerto Rico

COVERAGE
1939-2024

UNIT
millions of LC

1 Source composition

SOURCE	CODE	TIME SPAN	NOTES
Brian Mitchell (2013)	Mitchell	1939 - 1959	Ratio-spliced using overlapping data in 1960: (ratio = 95.8%).
World Bank (2024)	WDI	1960 - 1960	Ratio-spliced using overlapping data in 1961: (ratio = 101.7%).
World Bank (1999)	WDI ARC	1961 - 1962	Ratio-spliced using overlapping data in 1963: (ratio = 101.8%).
World Bank (2024)	WDI	1963 - 1969	Ratio-spliced using overlapping data in 1970: (ratio = 101.3%).
United Nations (2024)	UN	1970 - 2024	Baseline source, overlaps with anchor year 2018.

2 Harmonised series

— GMD estimate | Source change ● FAO ● Mitchell ● UN ● WDI ● WDI ARC

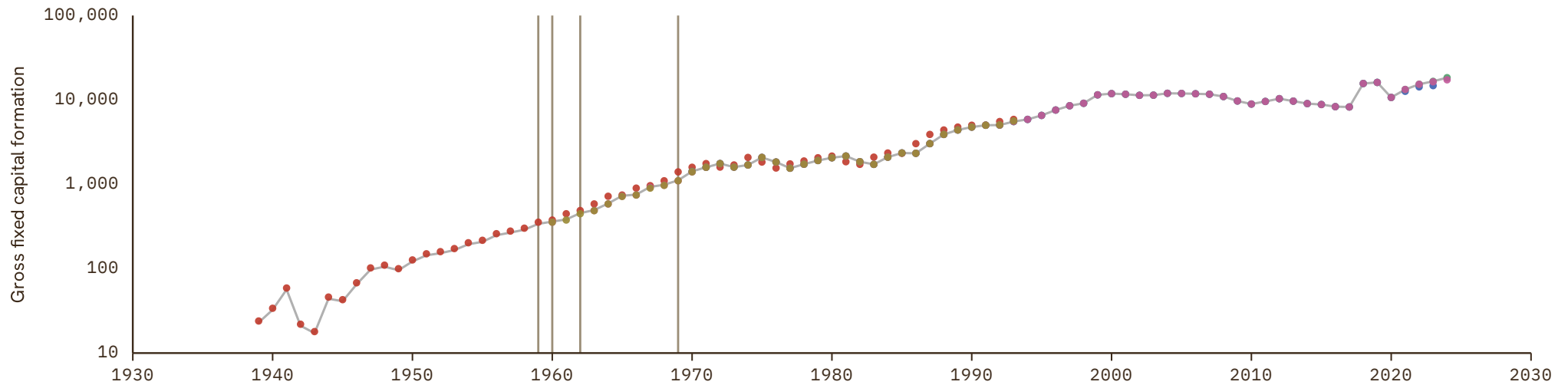

Qatar

COVERAGE
1970-2024

UNIT
millions of LC

1 Source composition

SOURCE	CODE	TIME SPAN	NOTES
United Nations (2024)	UN	1970 - 2024	Baseline source, overlaps with anchor year 2018.

2 Harmonised series

— GMD estimate ● FAO ● IMF IFS ● UN

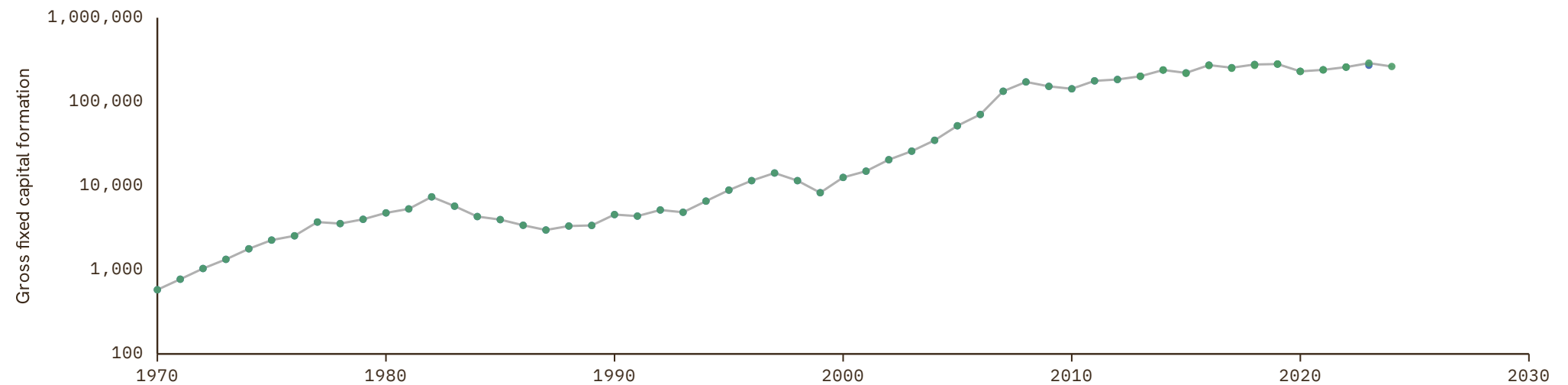

Republic of the Congo

COVERAGE
1955-2024

UNIT
millions of LC

1 Source composition

SOURCE	CODE	TIME SPAN	NOTES
Brian Mitchell (2013)	Mitchell	1955 - 1962	Ratio-spliced using overlapping data in 1963: (ratio = 306.9%).
International Monetary Fund (2025)	IMF IFS	1963 - 1969	Ratio-spliced using overlapping data in 1970: (ratio = 161.7%).
United Nations (2024)	UN	1970 - 2024	Baseline source, overlaps with anchor year 2018.

2 Harmonised series

— GMD estimate | Source change ● FAO ● IMF IFS ● Mitchell ● UN ● WDI ● WDI ARC

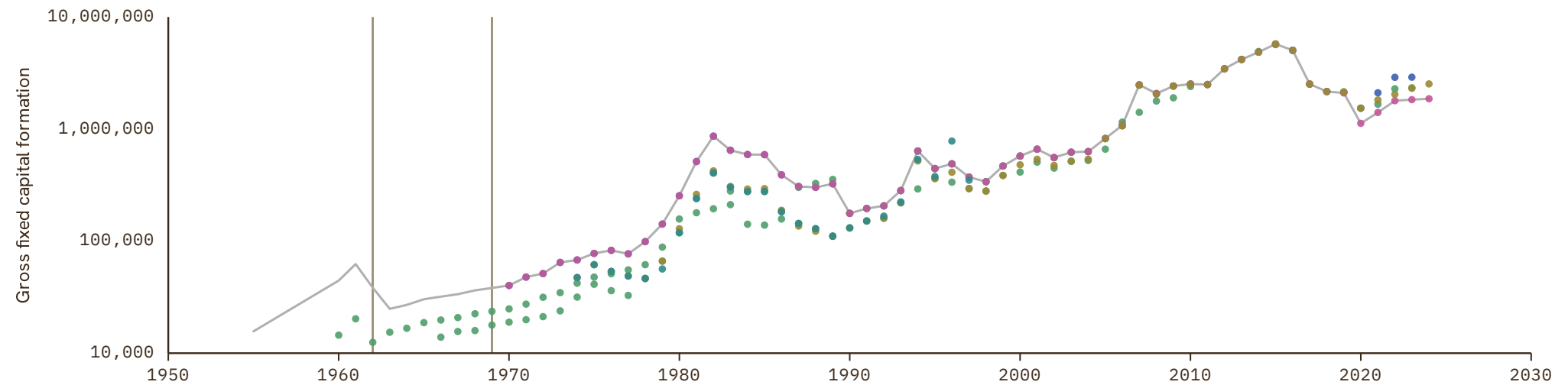

Romania

COVERAGE
1970-2027

UNIT
millions of LC

1 Source composition

SOURCE	CODE	TIME SPAN	NOTES
United Nations (2024)	UN	1970 - 1979	Ratio-spliced using overlapping data in 1980: (ratio = 98.9%).
European Commission (2024)	AMECO	1980 - 1994	Ratio-spliced using overlapping data in 1995: (ratio = 100%).
OECD (2024)	OECD EO	1995 - 2026	Baseline source, overlaps with anchor year 2018.
AMECO forecast	AMECO forecast	2027 - 2027	Ratio-spliced using overlapping data in 2028: (ratio = 100.8%).

2 Harmonised series

GMD forecast
 — GMD estimate
 | Source change
 ● AMECO
 ● AMECO forecast
 ● EUS
 ● FAO
 ● IMF IFS
 ● OECD EO
 ● UN
 ● WDI
 ● WDI ARC

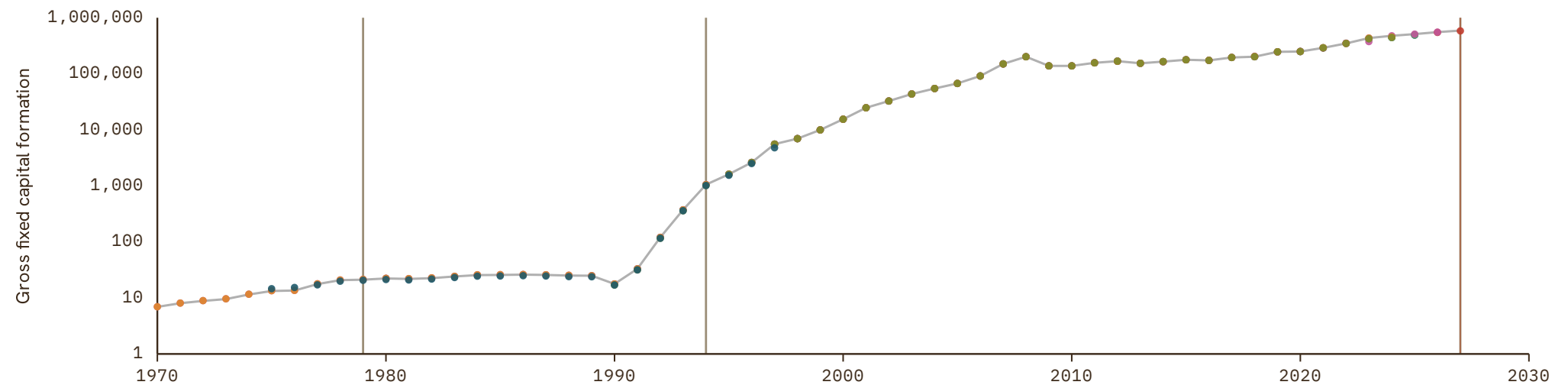

Russian Federation

COVERAGE
1885-2024

UNIT
millions of LC

1 Source composition

SOURCE	CODE	TIME SPAN	NOTES
Matthew T. Jones et al. (1997)	JO	1885 - 1988	Ratio-spliced using overlapping data in 1989: (ratio = 100.6%).
World Bank (2024)	WDI	1989 - 1989	Ratio-spliced using overlapping data in 1990: (ratio = 100.6%).
United Nations (2024)	UN	1990 - 2024	Baseline source, overlaps with anchor year 2018.

2 Harmonised series

— GMD estimate | | Source change ● FAO ● IMF IFS ● JO ● UN ● WDI ● WDI ARC

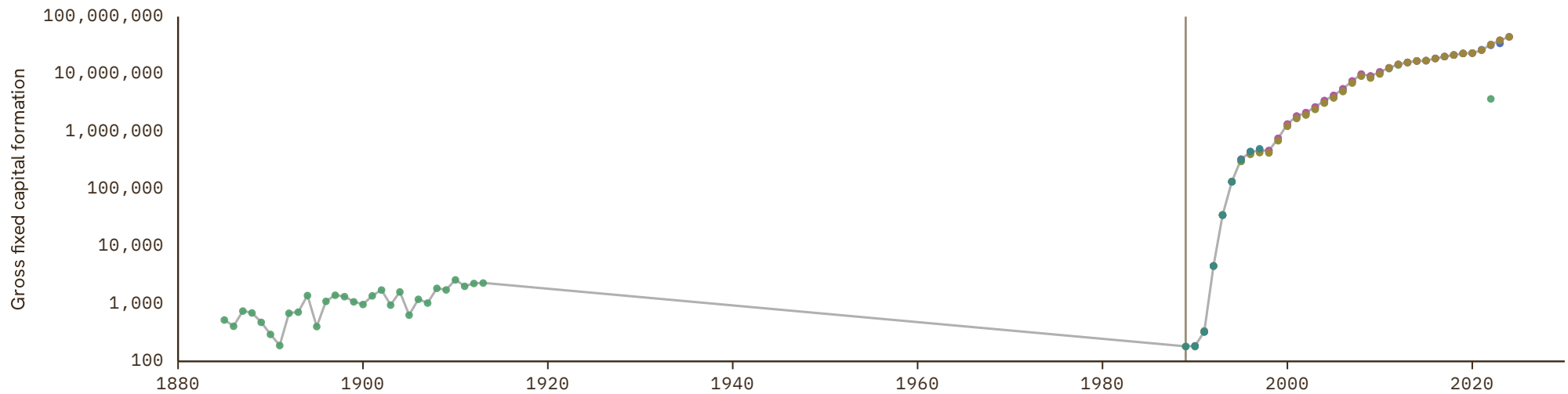

Rwanda

COVERAGE
1965-2024

UNIT
millions of LC

1 Source composition

SOURCE	CODE	TIME SPAN	NOTES
World Bank (2024)	WDI	1965 - 1969	Ratio-spliced using overlapping data in 1970: (ratio = 92.9%).
United Nations (2024)	UN	1970 - 2024	Baseline source, overlaps with anchor year 2018.

2 Harmonised series

— GMD estimate | Source change ● FAO ● IMF IFS ● Mitchell ● UN ● WDI ● WDI ARC

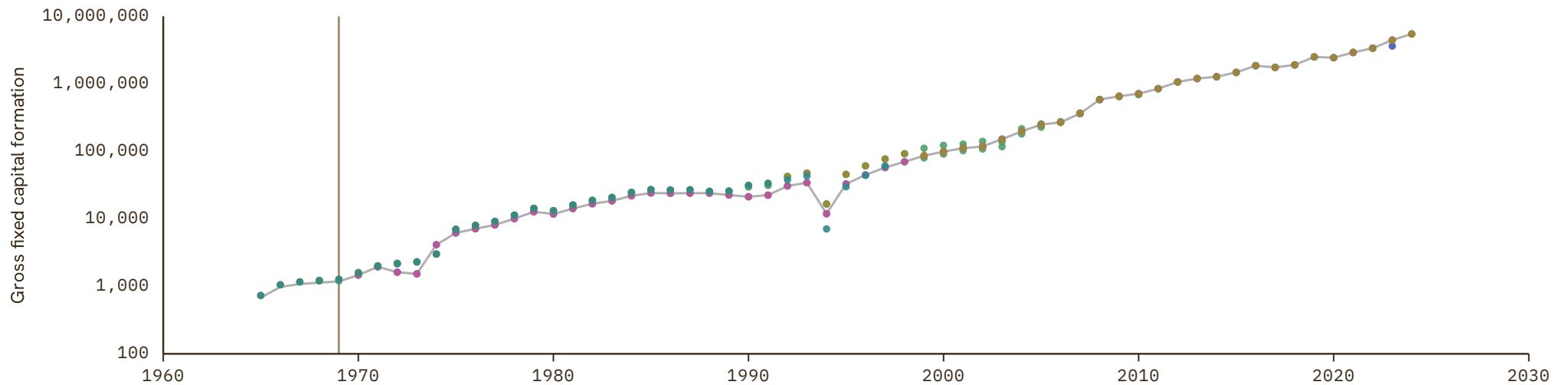

Sao Tome and Principe

COVERAGE
1970–2024UNIT
millions of LC

1 Source composition

SOURCE	CODE	TIME SPAN	NOTES
United Nations (2024)	UN	1970 - 2024	Baseline source, overlaps with anchor year 2018.

2 Harmonised series

— GMD estimate ● FAO ● UN ● WDI ARC

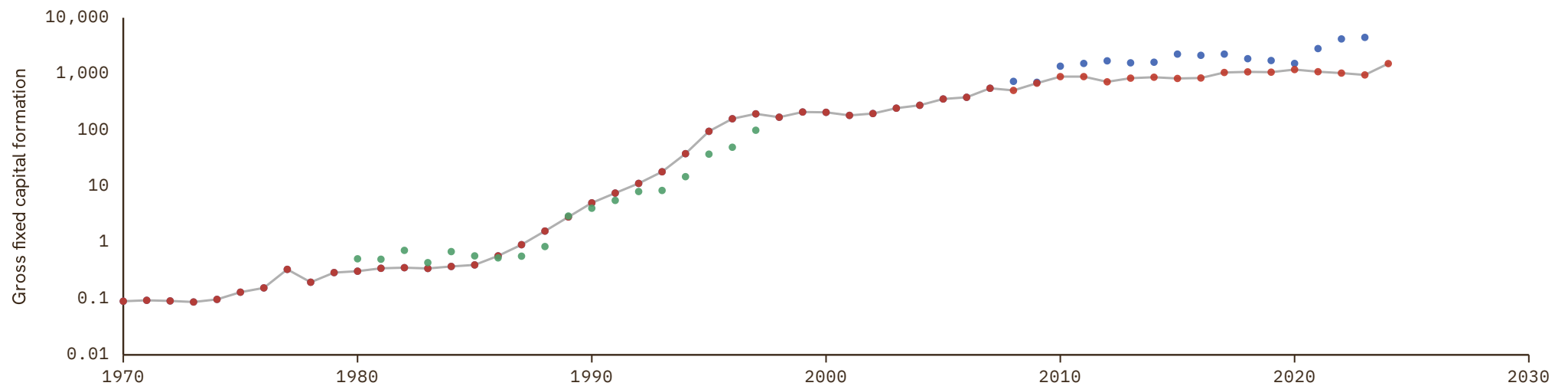

Saudi Arabia

COVERAGE
1962-2025

UNIT
millions of LC

1 Source composition

SOURCE	CODE	TIME SPAN	NOTES
Brian Mitchell (2013)	Mitchell	1962 - 1964	Ratio-spliced using overlapping data in 1965: (ratio = 104.4%).
World Bank (1999)	WDI ARC	1965 - 1967	Ratio-spliced using overlapping data in 1968: (ratio = 105.8%).
World Bank (2024)	WDI	1968 - 1969	Ratio-spliced using overlapping data in 1970: (ratio = 100%).
United Nations (2024)	UN	1970 - 2024	Baseline source, overlaps with anchor year 2018.
International Monetary Fund (2025)	IMF IFS	2025 - 2025	Ratio-spliced using overlapping data in 2026: (ratio = 100%).

2 Harmonised series

— GMD estimate | Source change ● FAO ● IMF IFS ● Mitchell ● UN ● WDI ● WDI ARC ● CS1

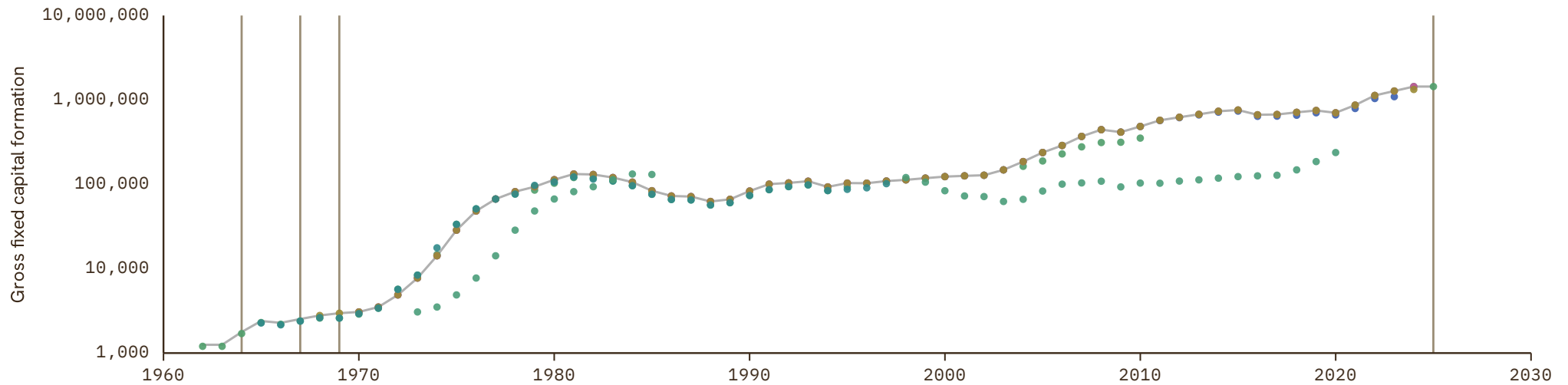

Senegal

COVERAGE
1960-2024

UNIT
millions of LC

1 Source composition

SOURCE	CODE	TIME SPAN	NOTES
BCEAO (2024)	BCEAO	1960 - 1969	Ratio-spliced using overlapping data in 1970: (ratio = 161.7%).
United Nations (2024)	UN	1970 - 2024	Baseline source, overlaps with anchor year 2018.

2 Harmonised series

— GMD estimate | Source change ● BCEAO ● FAO ● IMF IFS ● Mitchell ● UN ● WDI ● WDI ARC

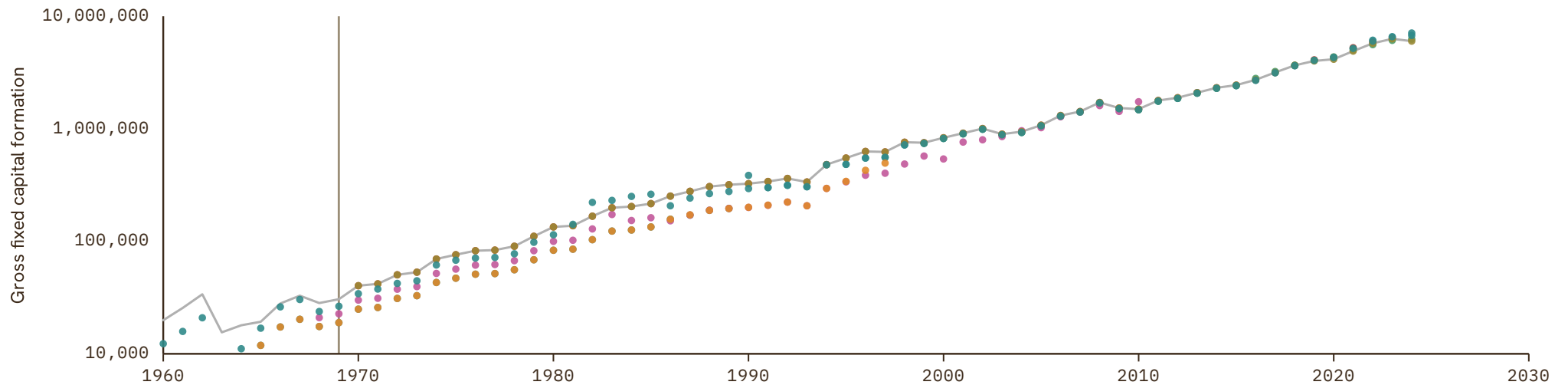

Serbia

COVERAGE
1990-2025

UNIT
millions of LC

1 Source composition

SOURCE	CODE	TIME SPAN	NOTES
United Nations (2024)	UN	1990 - 1994	Ratio-spliced using overlapping data in 1995: (ratio = 100%).
Eurostat (2025)	EUS	1995 - 2025	Baseline source, overlaps with anchor year 2018.

2 Harmonised series

— GMD estimate | Source change ● EUS ● FAO ● IMF IFS ● UN ● WDI

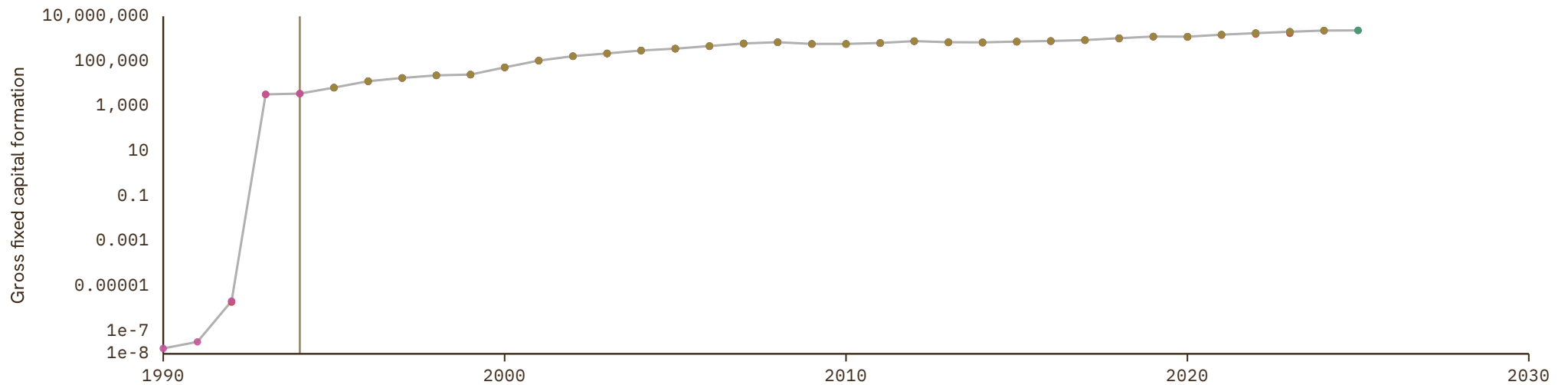

Seychelles

COVERAGE
1970–2024

UNIT
millions of LC

1 Source composition

SOURCE	CODE	TIME SPAN	NOTES
United Nations (2024)	UN	1970 - 2024	Baseline source, overlaps with anchor year 2018.

2 Harmonised series

— GMD estimate ● FAO ● UN ● WDI ● WDI ARC

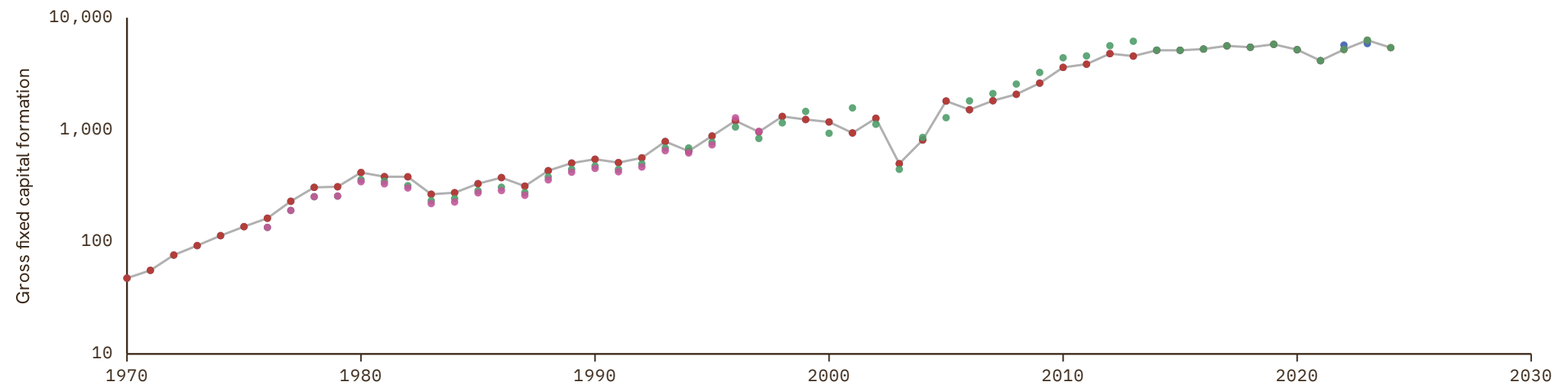

Sierra Leone

COVERAGE
1963–2024

UNIT
millions of LC

1 Source composition

SOURCE	CODE	TIME SPAN	NOTES
Brian Mitchell (2013)	Mitchell	1963 - 1969	Ratio-spliced using overlapping data in 1970: (ratio = 110.4%).
United Nations (2024)	UN	1970 - 2024	Baseline source, overlaps with anchor year 2018.

2 Harmonised series

— GMD estimate | Source change ● FAO ● IMF IFS ● Mitchell ● UN ● WDI ● WDI ARC

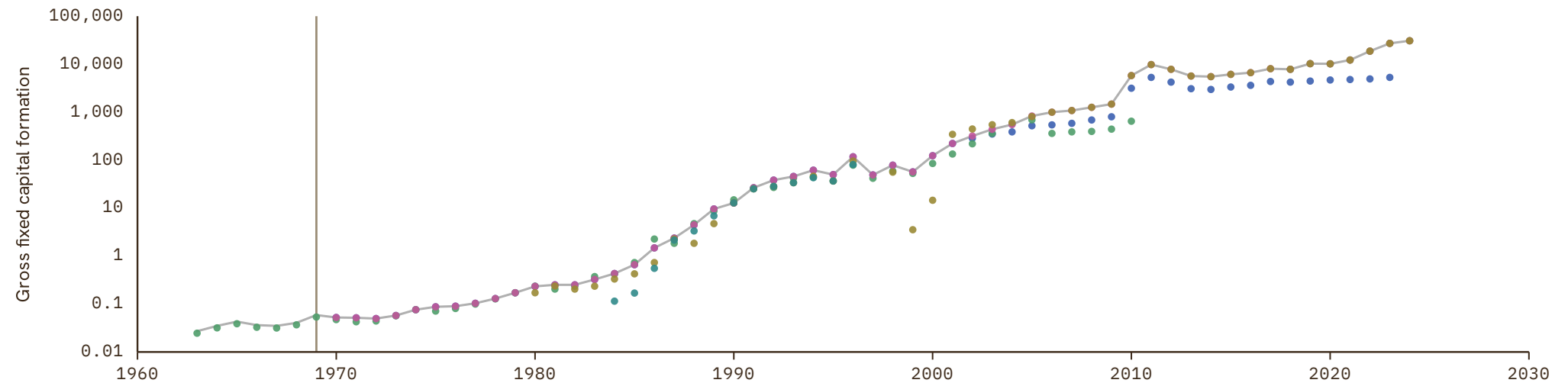

Singapore

COVERAGE
1960-2024

UNIT
millions of LC

1 Source composition

SOURCE	CODE	TIME SPAN	NOTES
International Monetary Fund (2025)	IMF IFS	1960 - 1969	Ratio-spliced using overlapping data in 1970: (ratio = 100%).
United Nations (2024)	UN	1970 - 2024	Baseline source, overlaps with anchor year 2018.

2 Harmonised series

— GMD estimate | Source change ● FAO ● IMF IFS ● Mitchell ● UN ● WDI ● WDI ARC

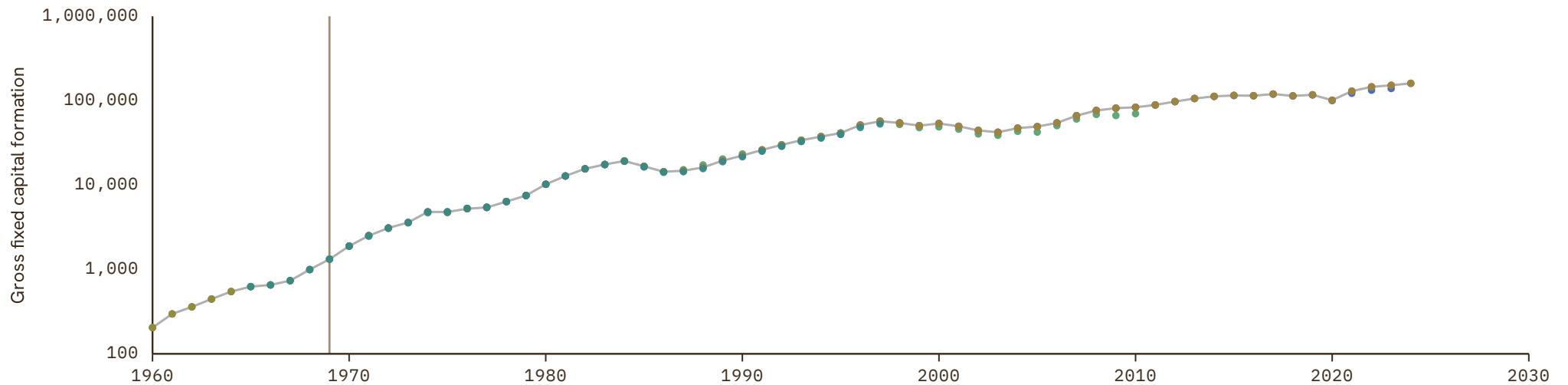

Slovakia

COVERAGE
1985-2027

UNIT
millions of LC

1 Source composition

SOURCE	CODE	TIME SPAN	NOTES
World Bank (1999)	WDI ARC	1985 - 1989	Ratio-spliced using overlapping data in 1990: (ratio = 110.9%).
OECD (2024)	OECD EO	1990 - 2026	Baseline source, overlaps with anchor year 2018.
AMECO forecast	AMECO forecast	2027 - 2027	Ratio-spliced using overlapping data in 2028: (ratio = 101.4%).

2 Harmonised series

GMD forecast
 — GMD estimate
 | Source change
 ● AMECO
 ● AMECO forecast
 ● EUS
 ● FAO
 ● IMF IFS
 ● OECD EO
 ● UN
 ● WDI
 ● WDI ARC

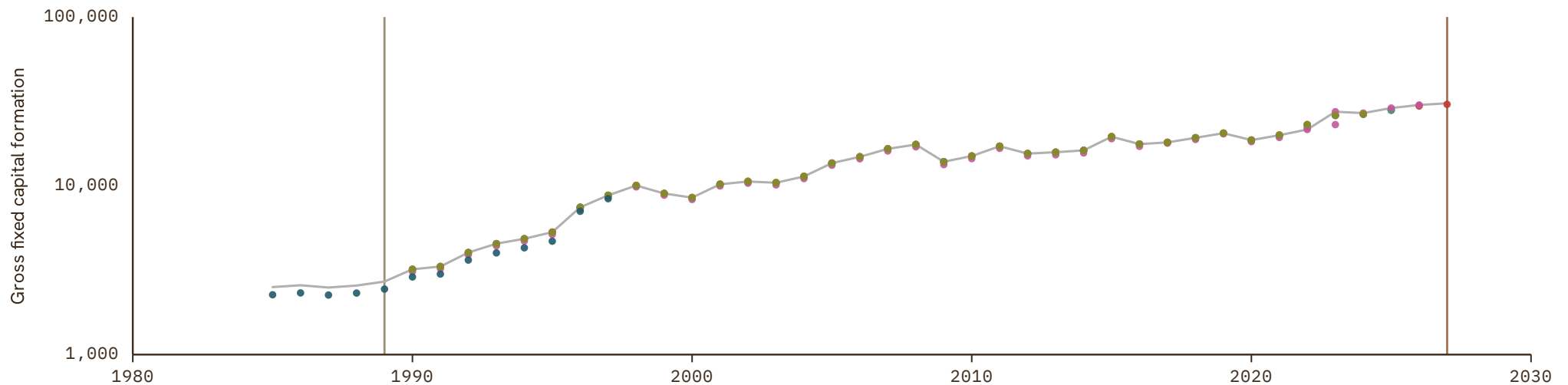

Slovenia

COVERAGE
1990-2027

UNIT
millions of LC

1 Source composition

SOURCE	CODE	TIME SPAN	NOTES
European Commission (2024)	AMECO	1990 - 1994	Ratio-spliced using overlapping data in 1995: (ratio = 100%).
OECD (2024)	OECD EO	1995 - 2026	Baseline source, overlaps with anchor year 2018.
AMECO forecast	AMECO forecast	2027 - 2027	Ratio-spliced using overlapping data in 2028: (ratio = 91.8%).

2 Harmonised series

GMD forecast
 — GMD estimate
 | Source change
 ● AMECO
 ● AMECO forecast
 ● EUS
 ● FAO
 ● IMF IFS
 ● OECD EO
 ● UN
 ● WDI
 ● WDI ARC

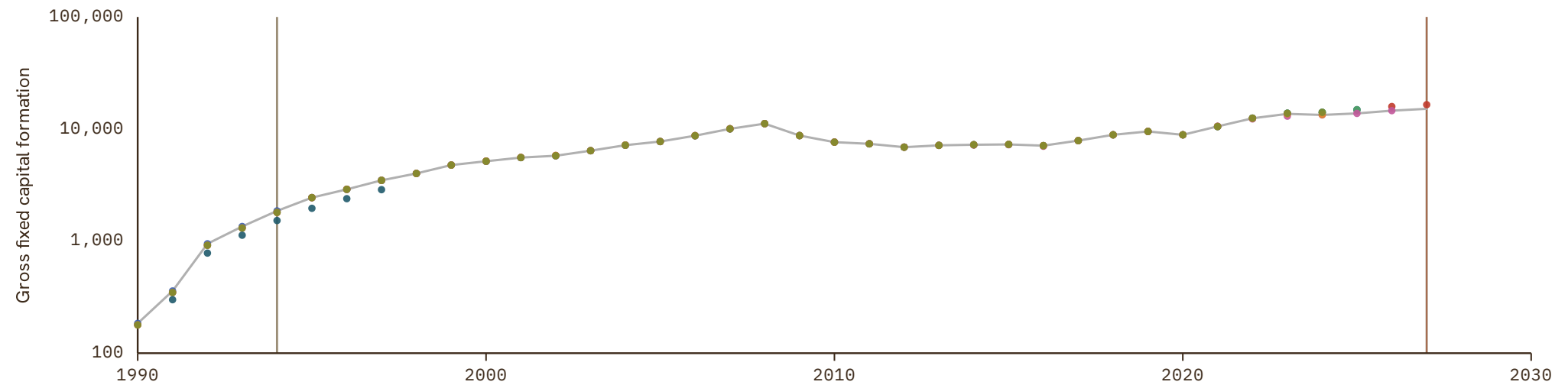

Somalia

COVERAGE
1970-2024

UNIT
millions of LC

1 Source composition

SOURCE	CODE	TIME SPAN	NOTES
United Nations (2024)	UN	1970 - 2024	Baseline source, overlaps with anchor year 2018.

2 Harmonised series

— GMD estimate ● FAO ● UN ● WDI ● WDI ARC

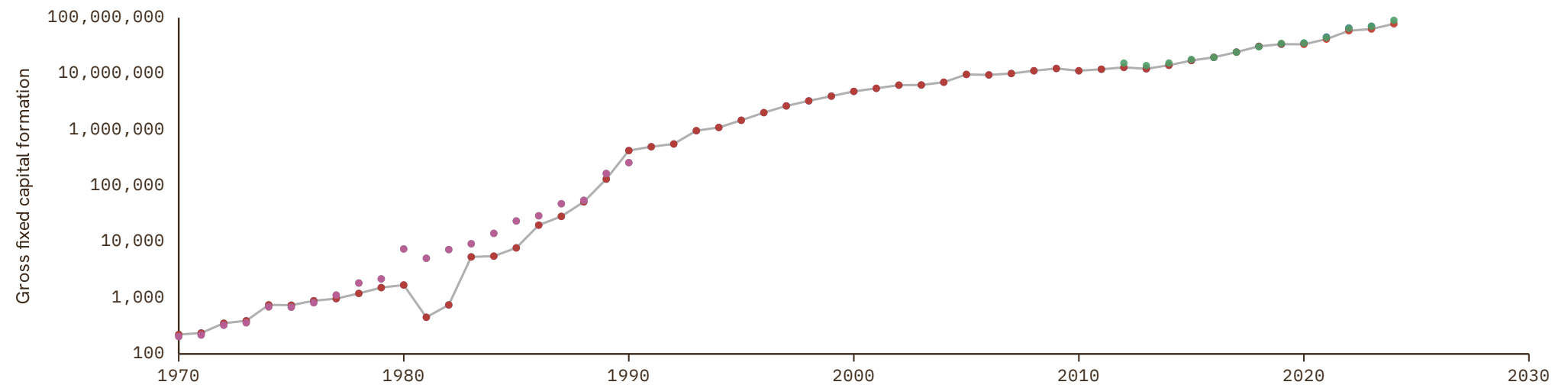

South Africa

COVERAGE
1950–2026

UNIT
millions of LC

1 Source composition

SOURCE	CODE	TIME SPAN	NOTES
Brian Mitchell (2013)	Mitchell	1950 - 1959	Ratio-spliced using overlapping data in 1960: (ratio = 102.9%).
OECD (2024)	OECD EO	1960 - 2026	Baseline source, overlaps with anchor year 2018.

2 Harmonised series

— GMD estimate | Source change ● FAO ● IMF IFS ● Mitchell ● OECD EO ● UN ● WDI ● WDI ARC ● CS1

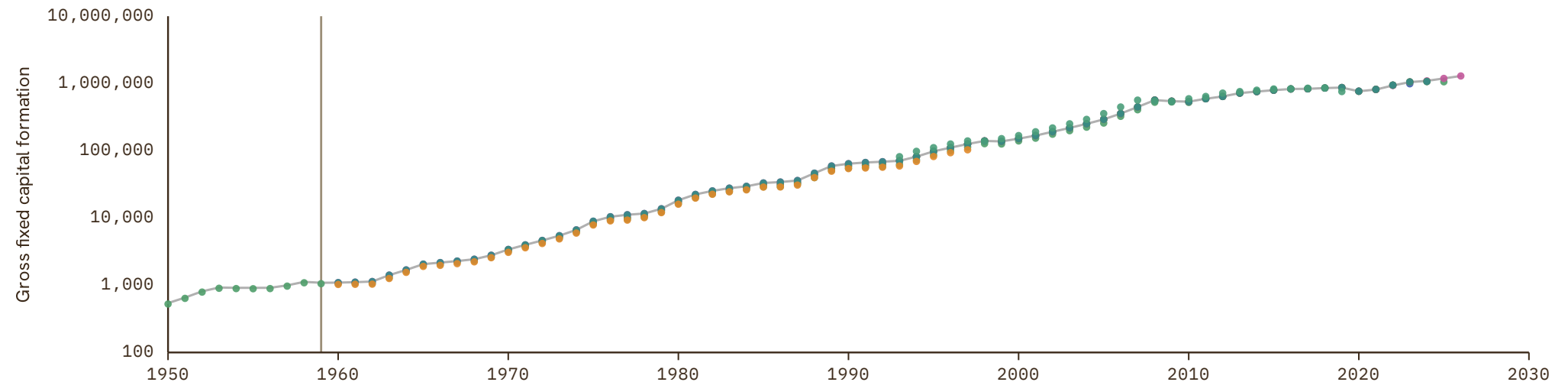

South Korea

COVERAGE
1911-2026

UNIT
millions of LC

1 Source composition

SOURCE	CODE	TIME SPAN	NOTES
Cha et al. (2022)	CS2 KOR	1911 - 1959	Ratio-spliced using overlapping data in 1960: (ratio = 102.9%).
OECD (2024)	OECD EO	1960 - 2026	Baseline source, overlaps with anchor year 2018.

2 Harmonised series

— GMD estimate | Source change ● AHSTAT ● FAO ● IMF IFS ● Mitchell ● OECD EO ● UN ● WDI ● WDI ARC ● CS2

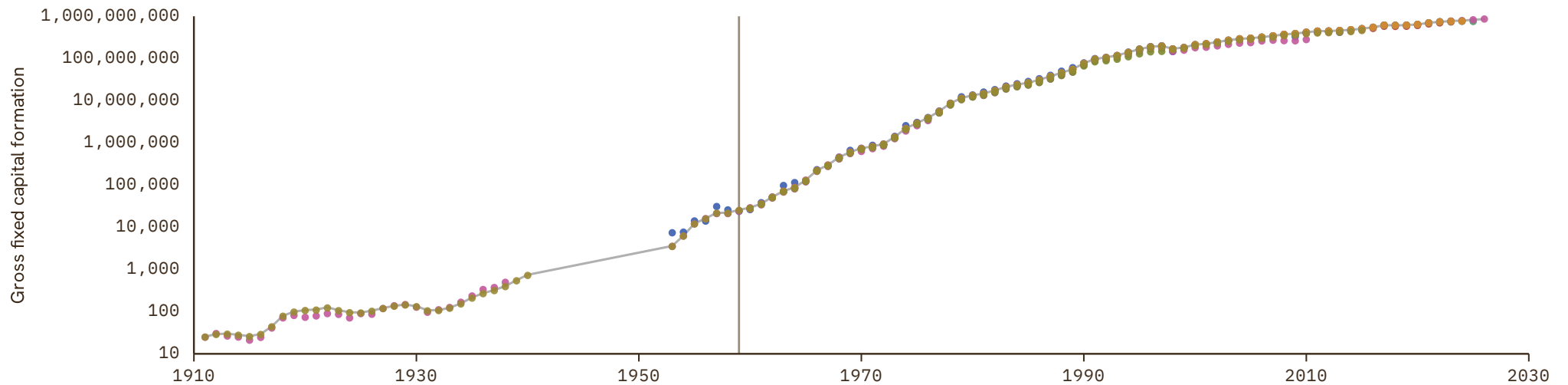

South Sudan

COVERAGE
2008–2024UNIT
millions of LC

1 Source composition

SOURCE	CODE	TIME SPAN	NOTES
United Nations (2024)	UN	2008 - 2024	Baseline source, overlaps with anchor year 2018.

2 Harmonised series

— GMD estimate ● FAO ● UN ● WDI

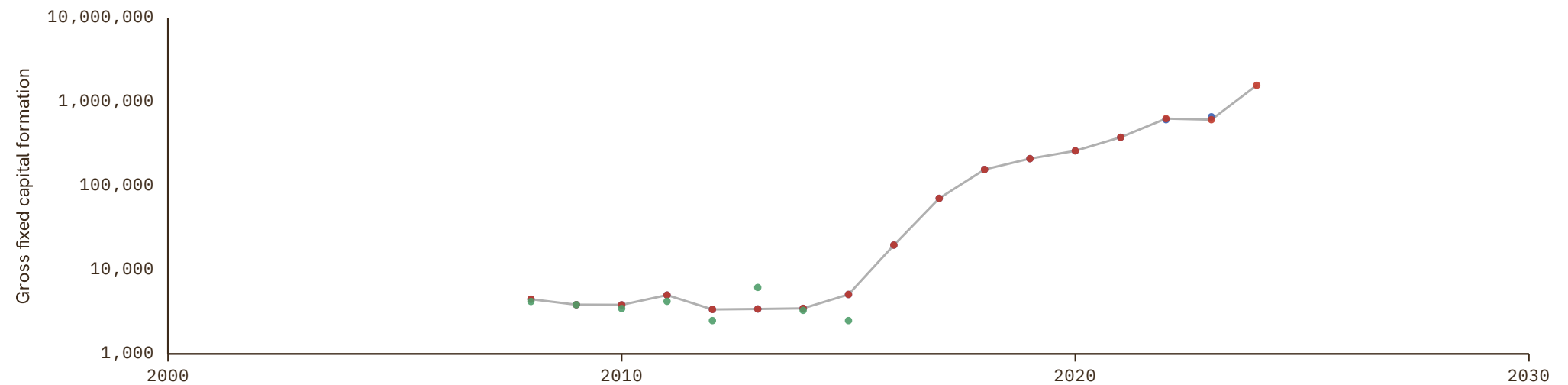

Soviet Union

COVERAGE
1970-1990UNIT
millions of LC

1 Source composition

SOURCE	CODE	TIME SPAN	NOTES
United Nations (2024)	UN	1970 - 1990	Ratio-spliced using overlapping data in 1991: (ratio = 100%).

2 Harmonised series

— GMD estimate ● FAO ● UN

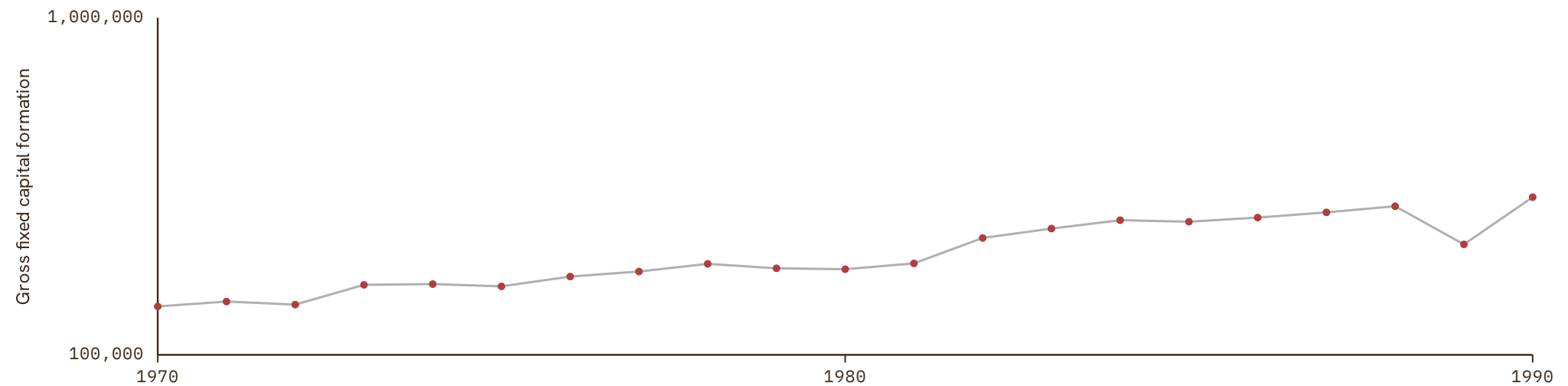

Spain

COVERAGE
1850-2027

UNIT
millions of LC

1 Source composition

SOURCE	CODE	TIME SPAN	NOTES
Banco de España (2024)	CS2 ESP	1850 - 1959	Ratio-spliced using overlapping data in 1960: (ratio = 132.6%).
OECD (2024)	OECD EO	1960 - 2026	Baseline source, overlaps with anchor year 2018.
AMECO forecast	AMECO forecast	2027 - 2027	Ratio-spliced using overlapping data in 2028: (ratio = 89.5%).

2 Harmonised series

GMD forecast
 GMD estimate
 Source change
 ● AMECO
 ● AMECO forecast
 ● EUS
 ● FAO
 ● IMF IFS
 ● OECD EO
 ● UN
 ● WDI
 ● WDI ARC
 ● CS1
 ● CS2

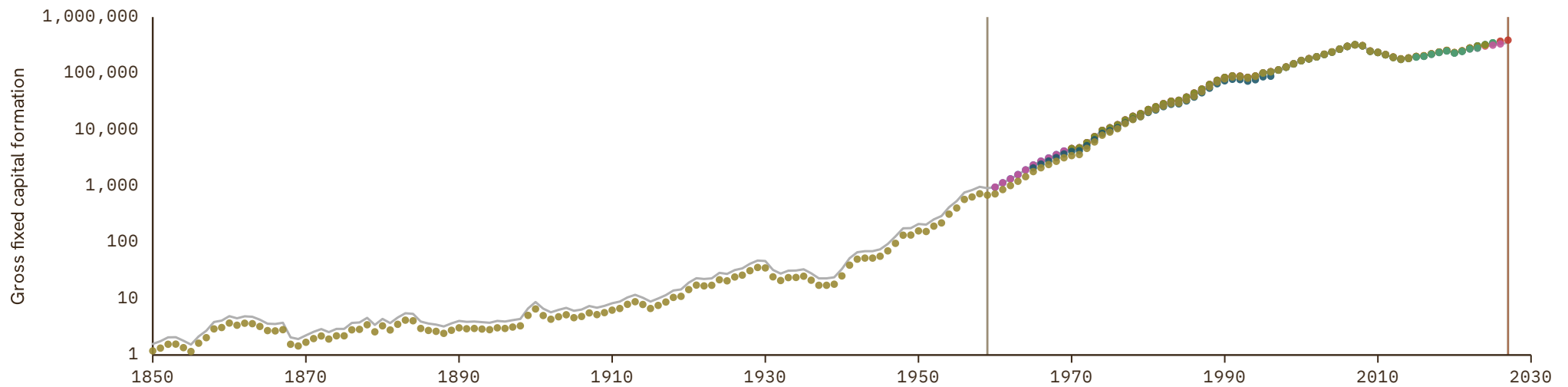

Sri Lanka

COVERAGE
1947-2024

UNIT
millions of LC

1 Source composition

SOURCE	CODE	TIME SPAN	NOTES
Brian Mitchell (2013)	Mitchell	1947 - 1959	Ratio-spliced using overlapping data in 1960: (ratio = 111%).
World Bank (2024)	WDI	1960 - 1969	Ratio-spliced using overlapping data in 1970: (ratio = 107.1%).
United Nations (2024)	UN	1970 - 2024	Baseline source, overlaps with anchor year 2018.

2 Harmonised series

— GMD estimate | Source change ● FAO ● IMF IFS ● Mitchell ● UN ● WDI ● WDI ARC

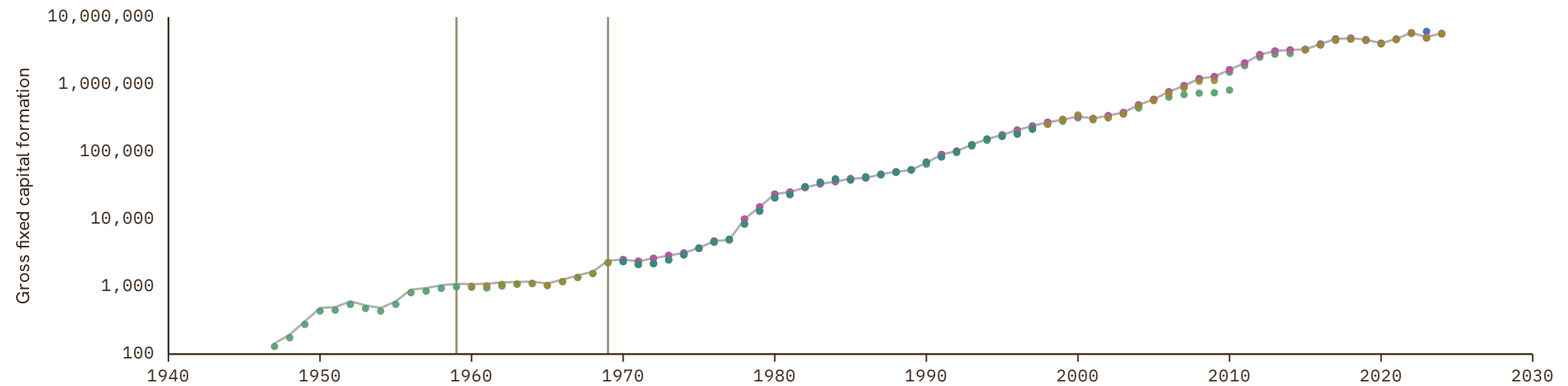

Sudan

COVERAGE
1956-2024

UNIT
millions of LC

1 Source composition

SOURCE	CODE	TIME SPAN	NOTES
Brian Mitchell (2013)	Mitchell	1956 - 1969	Ratio-spliced using overlapping data in 1970: (ratio = 63.5%).
FAO (2024)	FAO	1970 - 2007	Ratio-spliced using overlapping data in 2008: (ratio = 122.7%).
United Nations (2024)	UN	2008 - 2024	Baseline source, overlaps with anchor year 2018.

2 Harmonised series

— GMD estimate | Source change ● FAO ● Mitchell ● UN ● WDI ● WDI ARC

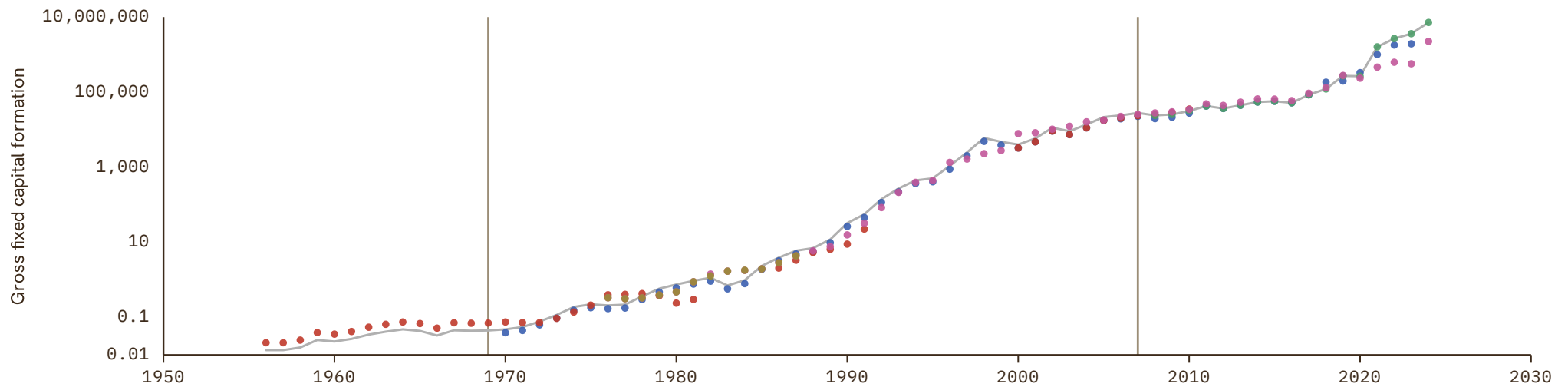

Suriname

COVERAGE
1970–2024UNIT
millions of LC

1 Source composition

SOURCE	CODE	TIME SPAN	NOTES
United Nations (2024)	UN	1970 - 2024	Baseline source, overlaps with anchor year 2018.

2 Harmonised series

— GMD estimate ● FAO ● UN ● WDI ● WDI ARC

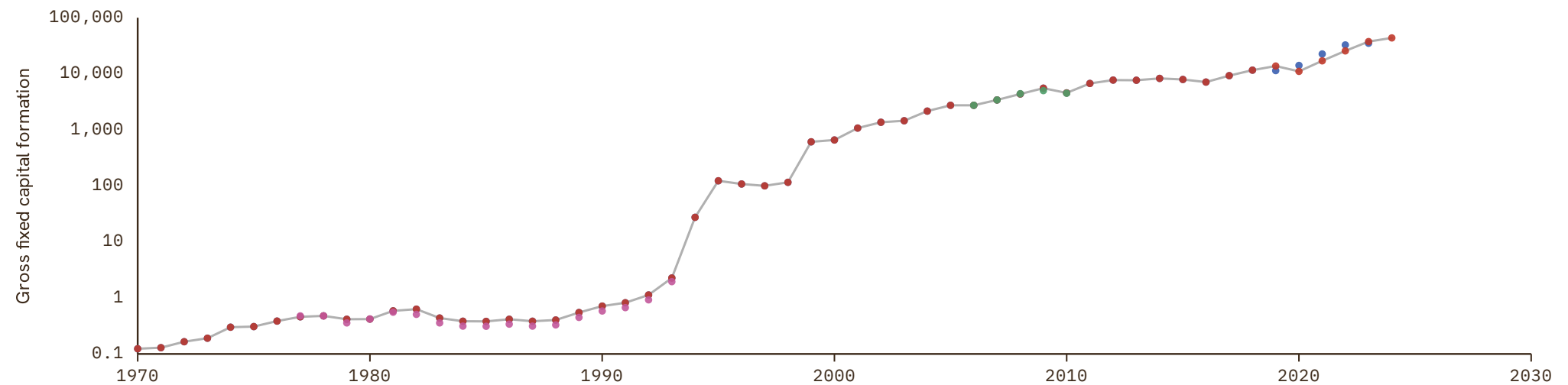

Sweden

COVERAGE
1800-2027

UNIT
millions of LC

1 Source composition

SOURCE	CODE	TIME SPAN	NOTES
Lobell (2025)	CS2 SWE	1800 - 1959	Ratio-spliced using overlapping data in 1960: (ratio = 137.3%).
OECD (2024)	OECD EO	1960 - 2026	Baseline source, overlaps with anchor year 2018.
AMECO forecast	AMECO forecast	2027 - 2027	Ratio-spliced using overlapping data in 2028: (ratio = 95.8%).

2 Harmonised series

GMD forecast
 GMD estimate
 Source change
 ● AMECO
 ● AMECO forecast
 ● EUS
 ● FAO
 ● IMF IFS
 ● JO
 ● OECD EO
 ● UN
 ● WDI
 ● WDI ARC
 ● CS2

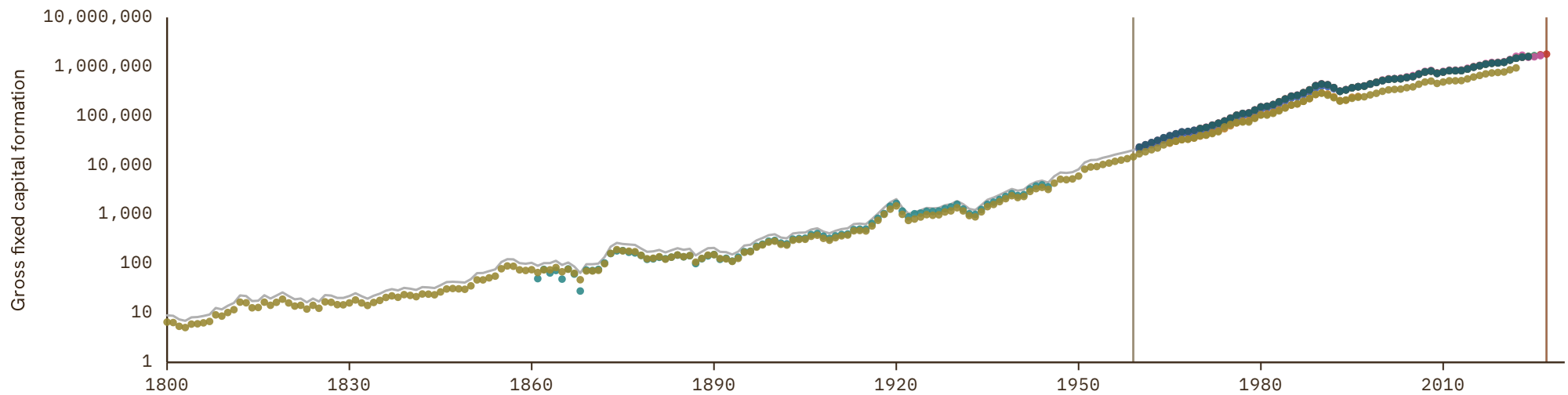

Switzerland

COVERAGE
1965-2026

UNIT
millions of LC

1 Source composition

SOURCE	CODE	TIME SPAN	NOTES
OECD (2024)	OECD EO	1965 - 2026	Baseline source, overlaps with anchor year 2018.

2 Harmonised series

— GMD estimate ● EUS ● FAO ● IMF IFS ● OECD EO ● UN ● WDI ● WDI ARC

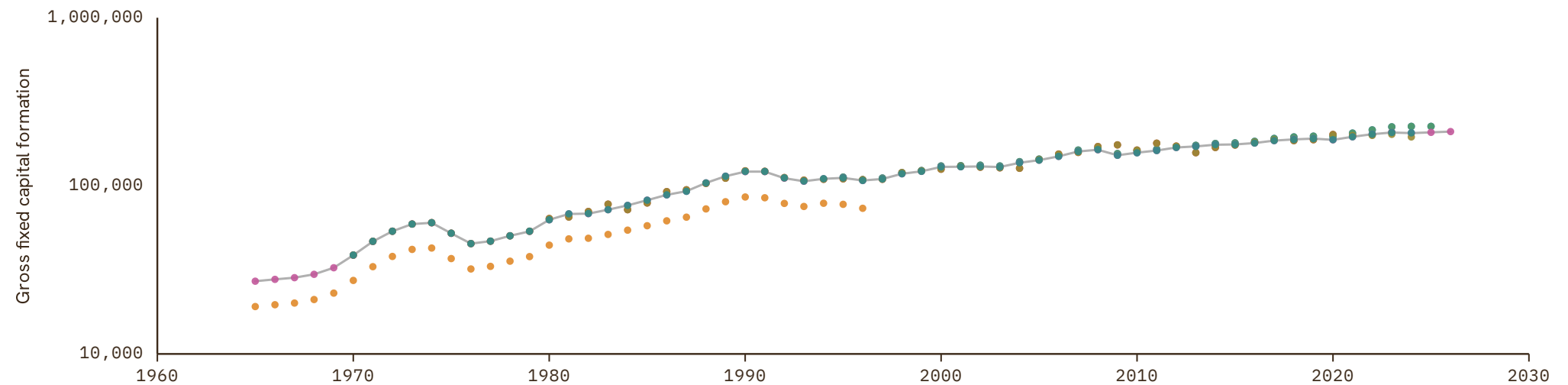

Syria

COVERAGE
1953–2024

UNIT
millions of LC

1 Source composition

SOURCE	CODE	TIME SPAN	NOTES
Brian Mitchell (2013)	Mitchell	1953 - 1964	Ratio-spliced using overlapping data in 1965: (ratio = 107.4%).
World Bank (2024)	WDI	1965 - 1969	Ratio-spliced using overlapping data in 1970: (ratio = 99%).
United Nations (2024)	UN	1970 - 2024	Baseline source, overlaps with anchor year 2018.

2 Harmonised series

— GMD estimate | Source change ● FAO ● Mitchell ● UN ● WDI ● WDI ARC

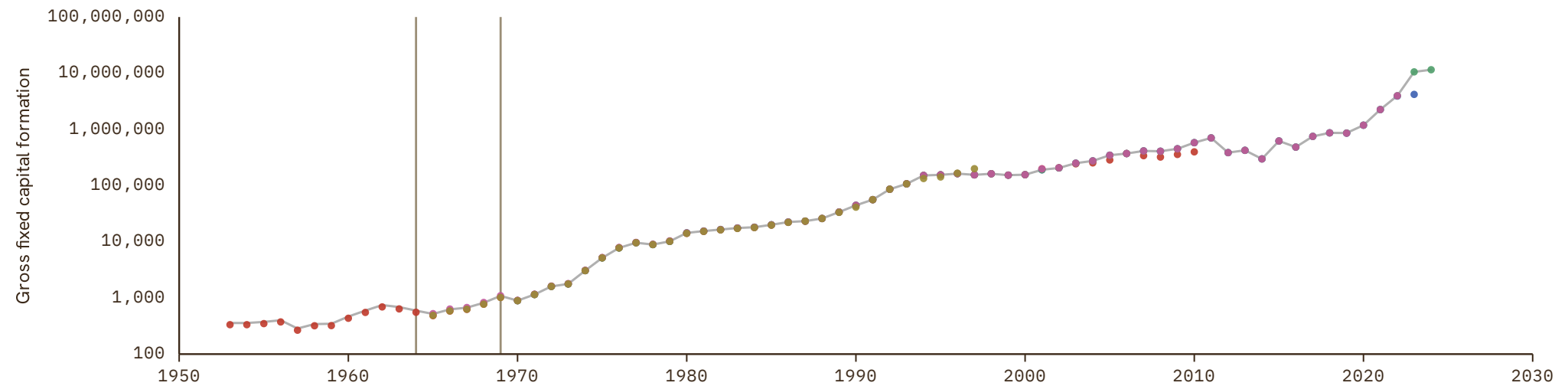

Taiwan

COVERAGE
1903–2023

UNIT
millions of LC

1 Source composition

SOURCE	CODE	TIME SPAN	NOTES
Brian Mitchell (2013)	Mitchell	1903 - 1950	Ratio-spliced using overlapping data in 1951: (ratio = 100%).
Taiwan Statistical Office (2025)	CS2 TWN	1951 - 2023	Baseline source, overlaps with anchor year 2018.

2 Harmonised series

— GMD estimate ● Mitchell ● CS2

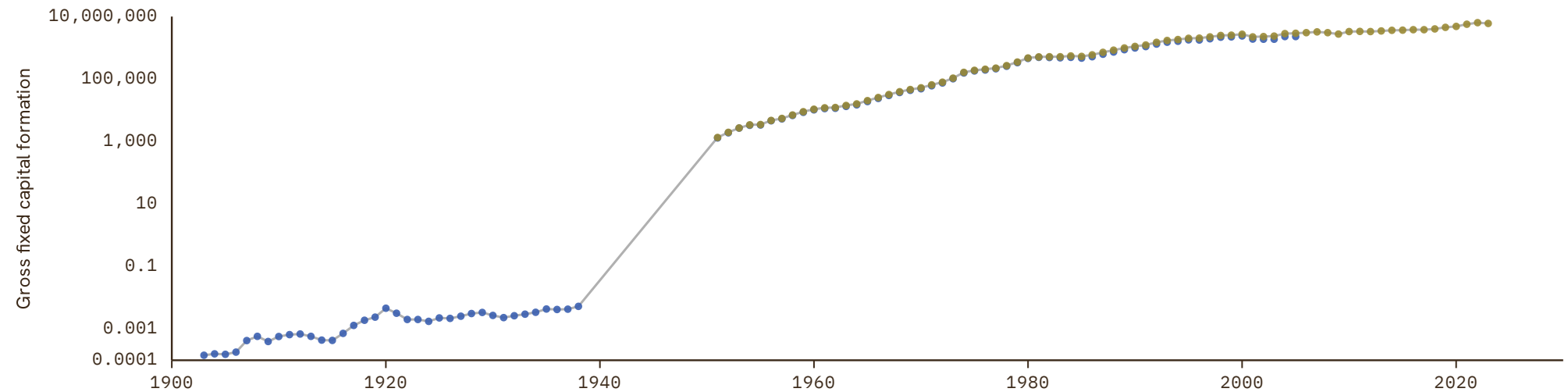

Tajikistan

COVERAGE
1990–2024UNIT
millions of LC

1 Source composition

SOURCE	CODE	TIME SPAN	NOTES
United Nations (2024)	UN	1990 - 2024	Baseline source, overlaps with anchor year 2018.

2 Harmonised series

— GMD estimate ● FAO ● UN ● WDI ● WDI ARC

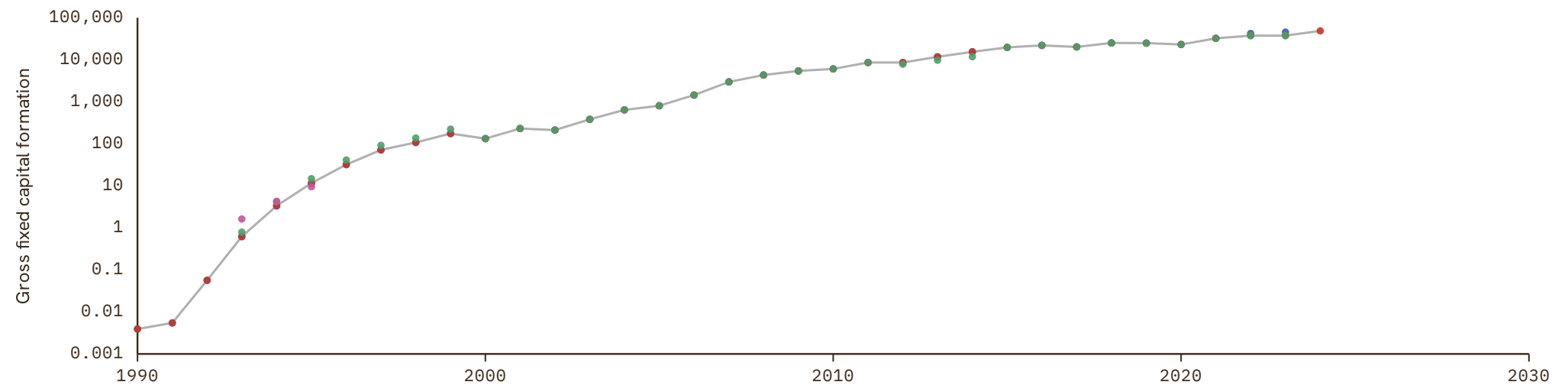

Tanzania

COVERAGE
1955–2024

UNIT
millions of LC

1 Source composition

SOURCE	CODE	TIME SPAN	NOTES
Brian Mitchell (2013)	Mitchell	1955 - 1969	Ratio-spliced using overlapping data in 1970: (ratio = 242.2%).
FAO (2024)	FAO	1970 - 2023	Baseline source, overlaps with anchor year 2018.
International Monetary Fund (2025)	IMF IFS	2024 - 2024	Ratio-spliced using overlapping data in 2025: (ratio = 116.8%).

2 Harmonised series

— GMD estimate | Source change ● FAO ● IMF IFS ● Mitchell ● WDI ● WDI ARC

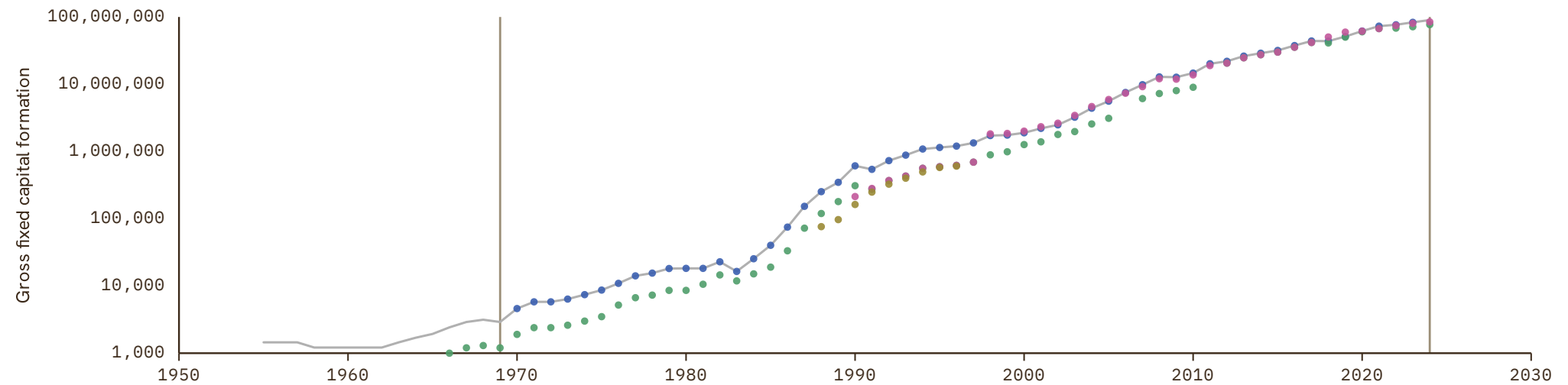

Thailand

COVERAGE
1950–2025

UNIT
millions of LC

1 Source composition

SOURCE	CODE	TIME SPAN	NOTES
International Monetary Fund (2025)	IMF IFS	1950 - 1952	Ratio-spliced using overlapping data in 1953: (ratio = 116.1%).
Brian Mitchell (2013)	Mitchell	1953 - 1959	Ratio-spliced using overlapping data in 1960: (ratio = 116.1%).
World Bank (2024)	WDI	1960 - 1969	Ratio-spliced using overlapping data in 1970: (ratio = 115.2%).
United Nations (2024)	UN	1970 - 2024	Baseline source, overlaps with anchor year 2018.
International Monetary Fund (2025)	IMF IFS	2025 - 2025	Ratio-spliced using overlapping data in 2026: (ratio = 100%).

2 Harmonised series

— GMD estimate | Source change ● FAO ● IMF IFS ● Mitchell ● UN ● WDI ● WDI ARC

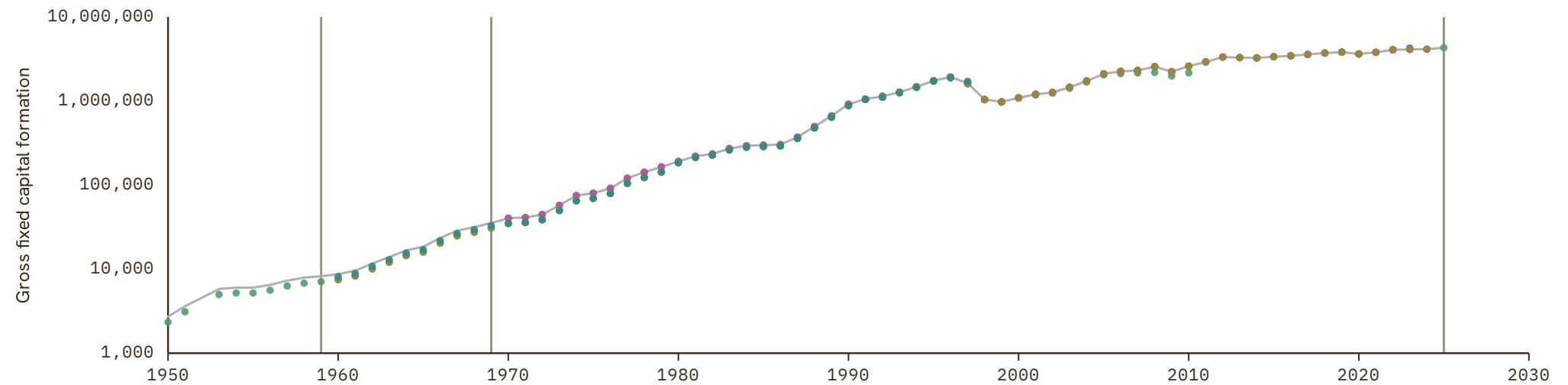

Timor-Leste

COVERAGE
1990–2024UNIT
millions of LC

1 Source composition

SOURCE	CODE	TIME SPAN	NOTES
United Nations (2024)	UN	1990 - 2024	Baseline source, overlaps with anchor year 2018.

2 Harmonised series

— GMD estimate ● FAO ● IMF IFS ● UN ● WDI

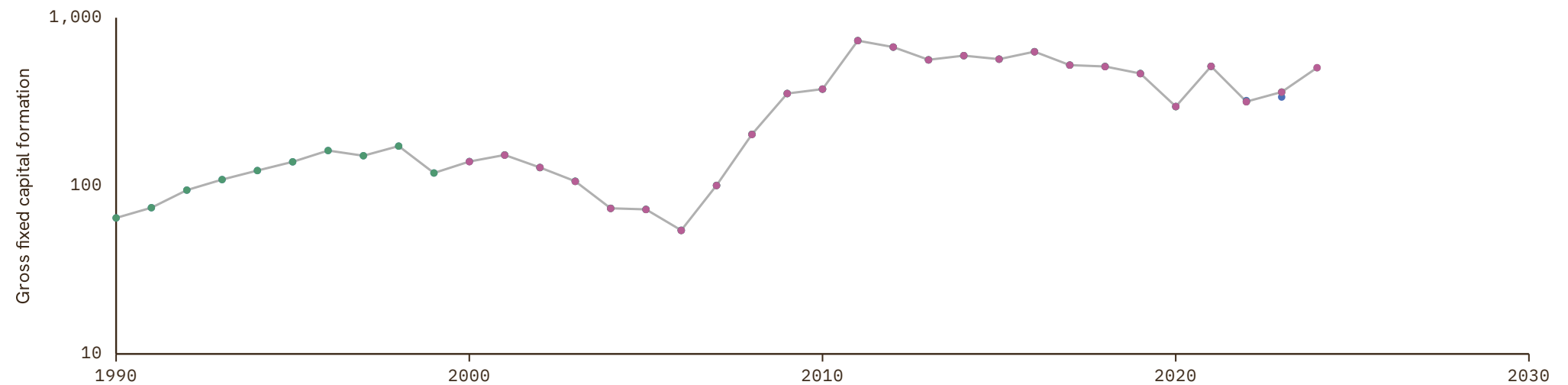

Togo

COVERAGE
1963-2024

UNIT
millions of LC

1 Source composition

SOURCE	CODE	TIME SPAN	NOTES
BCEAO (2024)	BCEAO	1963 - 1969	Ratio-spliced using overlapping data in 1970: (ratio = 89.4%).
United Nations (2024)	UN	1970 - 2024	Baseline source, overlaps with anchor year 2018.

2 Harmonised series

— GMD estimate | Source change ● BCEAO ● FAO ● IMF IFS ● Mitchell ● UN ● WDI ● WDI ARC

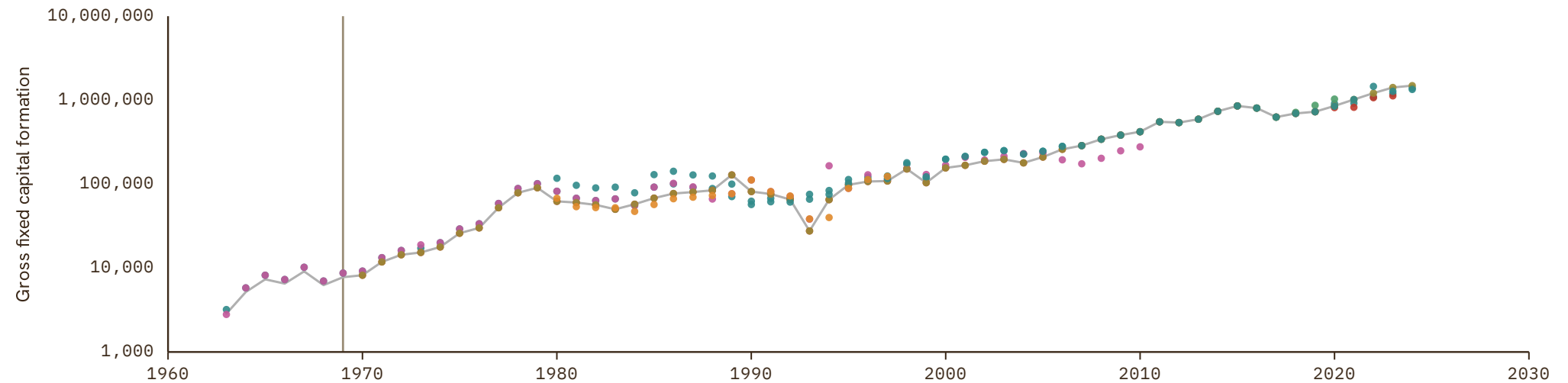

Trinidad and Tobago

COVERAGE
1951–2024

UNIT
millions of LC

1 Source composition

SOURCE	CODE	TIME SPAN	NOTES
Brian Mitchell (2013)	Mitchell	1951 - 1959	Ratio-spliced using overlapping data in 1960: (ratio = 105.6%).
World Bank (1999)	WDI ARC	1960 - 1969	Ratio-spliced using overlapping data in 1970: (ratio = 105.5%).
United Nations (2024)	UN	1970 - 2024	Baseline source, overlaps with anchor year 2018.

2 Harmonised series

— GMD estimate | Source change ● FAO ● Mitchell ● UN ● WDI ● WDI ARC

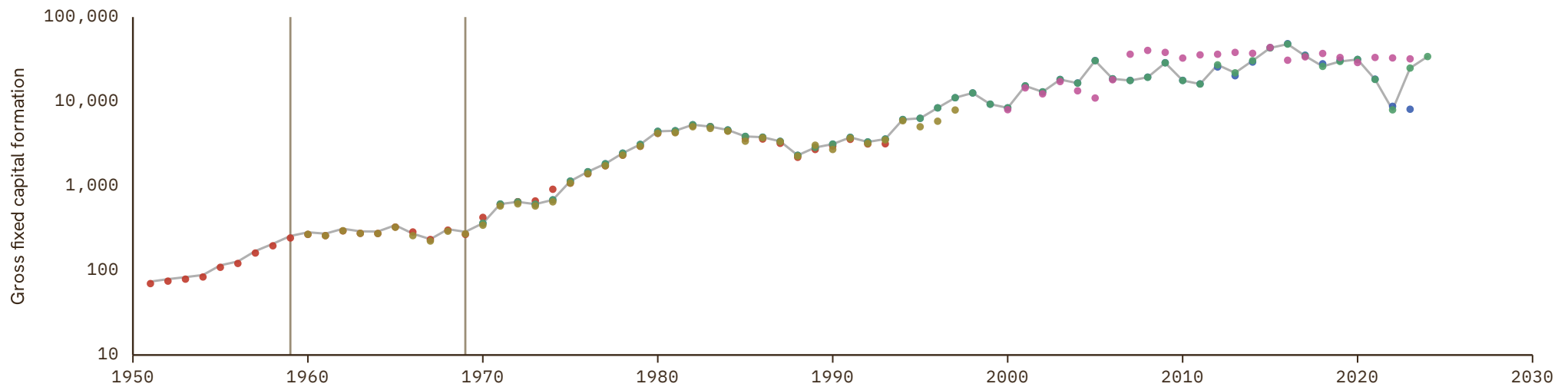

Tunisia

COVERAGE
1960–2024

UNIT
millions of LC

1 Source composition

SOURCE	CODE	TIME SPAN	NOTES
Brian Mitchell (2013)	Mitchell	1960 - 1960	Ratio-spliced using overlapping data in 1961: (ratio = 105.8%).
World Bank (1999)	WDI ARC	1961 - 1964	Ratio-spliced using overlapping data in 1965: (ratio = 105.4%).
World Bank (2024)	WDI	1965 - 1969	Ratio-spliced using overlapping data in 1970: (ratio = 105.4%).
United Nations (2024)	UN	1970 - 2024	Baseline source, overlaps with anchor year 2018.

2 Harmonised series

— GMD estimate | Source change ● FAO ● IMF IFS ● Mitchell ● UN ● WDI ● WDI ARC



Turkey

COVERAGE
1950-2026

UNIT
millions of LC

1 Source composition

SOURCE	CODE	TIME SPAN	NOTES
Brian Mitchell (2013)	Mitchell	1950 - 1959	Ratio-spliced using overlapping data in 1960: (ratio = 185.4%).
OECD (2024)	OECD EO	1960 - 2026	Baseline source, overlaps with anchor year 2018.

2 Harmonised series

— GMD estimate | Source change ● EUS ● FAO ● IMF IFS ● Mitchell ● OECD EO ● UN ● WDI ● WDI ARC

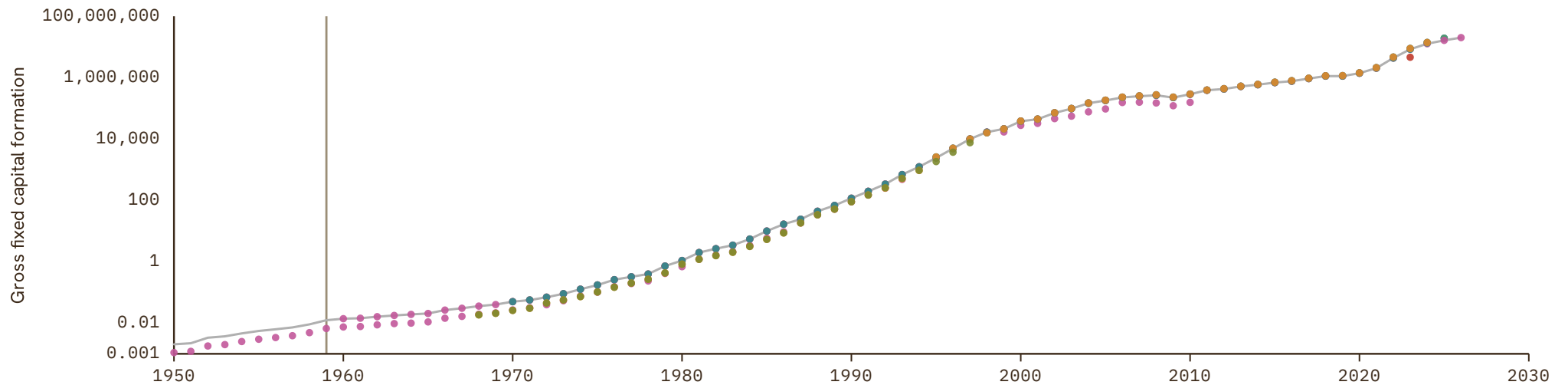

Turkmenistan

COVERAGE
1990–2024UNIT
millions of LC

1 Source composition

SOURCE	CODE	TIME SPAN	NOTES
United Nations (2024)	UN	1990 - 2024	Baseline source, overlaps with anchor year 2018.

2 Harmonised series

— GMD estimate ● FAO ● UN ● WDI

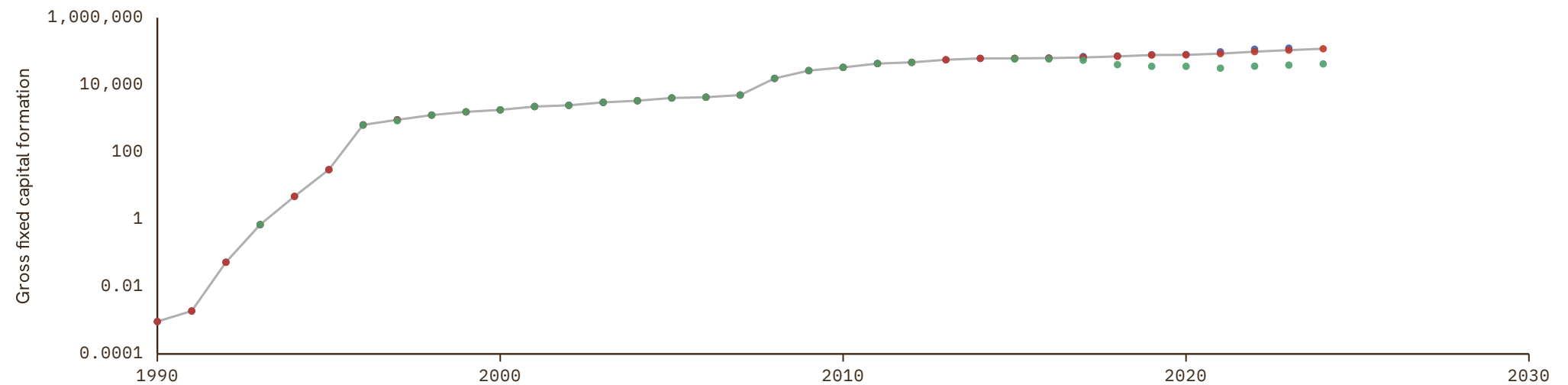

Uganda

COVERAGE
1955–2024

UNIT
millions of LC

1 Source composition

SOURCE	CODE	TIME SPAN	NOTES
Brian Mitchell (2013)	Mitchell	1955 - 1962	Ratio-spliced using overlapping data in 1963: (ratio = 686.4%).
World Bank (2024)	WDI	1963 - 1969	Ratio-spliced using overlapping data in 1970: (ratio = 422.3%).
United Nations (2024)	UN	1970 - 2024	Baseline source, overlaps with anchor year 2018.

2 Harmonised series

— GMD estimate | Source change ● FAO ● IMF IFS ● Mitchell ● UN ● WDI ● WDI ARC

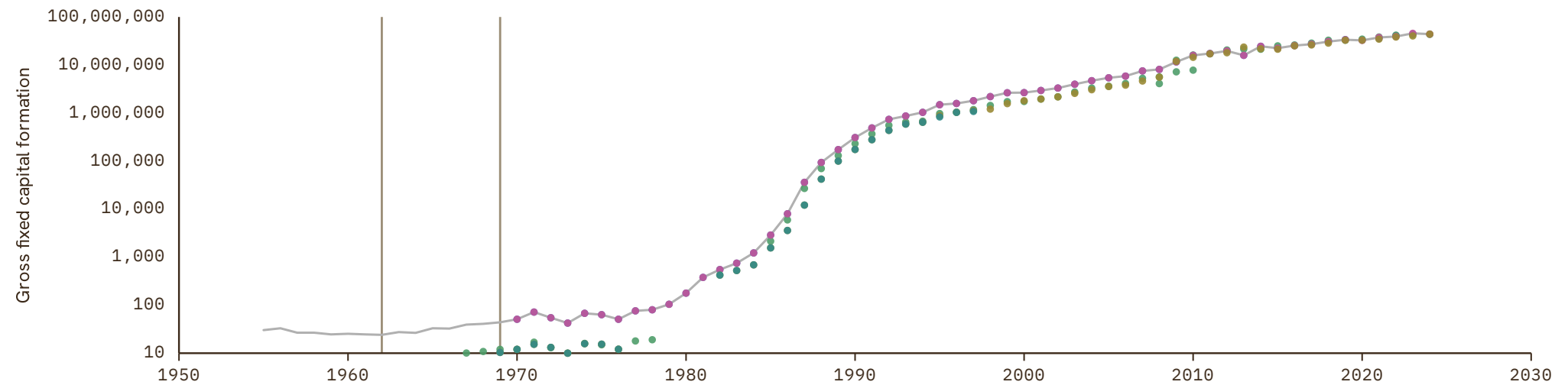

Ukraine

COVERAGE
1989-2024

UNIT
millions of LC

1 Source composition

SOURCE	CODE	TIME SPAN	NOTES
World Bank (1999)	WDI ARC	1989 - 1989	Ratio-spliced using overlapping data in 1990: (ratio = 108.1%).
United Nations (2024)	UN	1990 - 1999	Ratio-spliced using overlapping data in 2000: (ratio = 99.6%).
Eurostat (2025)	EUS	2000 - 2024	Baseline source, overlaps with anchor year 2018.

2 Harmonised series

— GMD estimate | Source change ● EUS ● FAO ● IMF IFS ● UN ● WDI ● WDI ARC

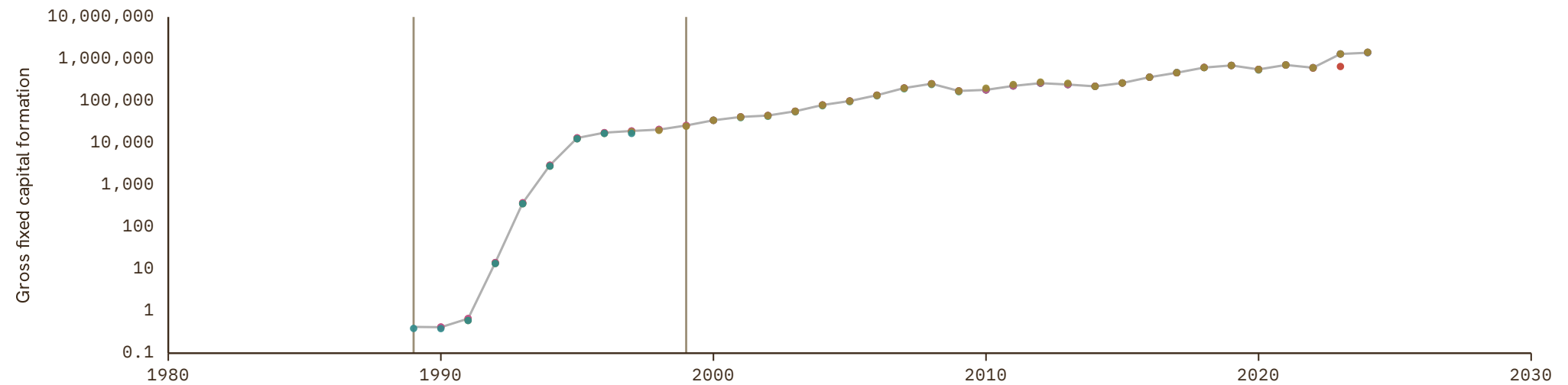

United Arab Emirates

COVERAGE
1970-2024

UNIT
millions of LC

1 Source composition

SOURCE	CODE	TIME SPAN	NOTES
United Nations (2024)	UN	1970 - 2024	Baseline source, overlaps with anchor year 2018.

2 Harmonised series

— GMD estimate ● FAO ● IMF IFS ● UN ● WDI ● WDI ARC

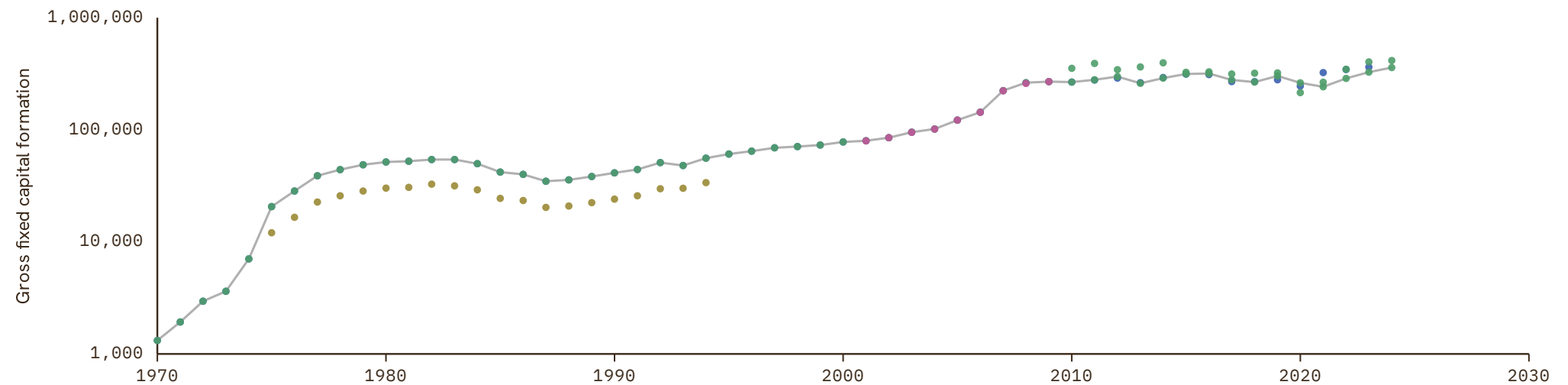

United Kingdom

COVERAGE
1850-2026

UNIT
millions of LC

1 Source composition

SOURCE	CODE	TIME SPAN	NOTES
Matthew T. Jones et al. (1997)	JO	1850 - 1855	Ratio-spliced using overlapping data in 1856: (ratio = 78.4%).
Feinstein (1972)	CS3 GBR	1856 - 1959	Ratio-spliced using overlapping data in 1960: (ratio = 109.8%).
OECD (2024)	OECD EO	1960 - 2026	Baseline source, overlaps with anchor year 2018.

2 Harmonised series

— GMD estimate | Source change ● FAO ● IMF IFS ● JO ● OECD EO ● UN ● WDI ● WDI ARC ● CS3 ● CS4

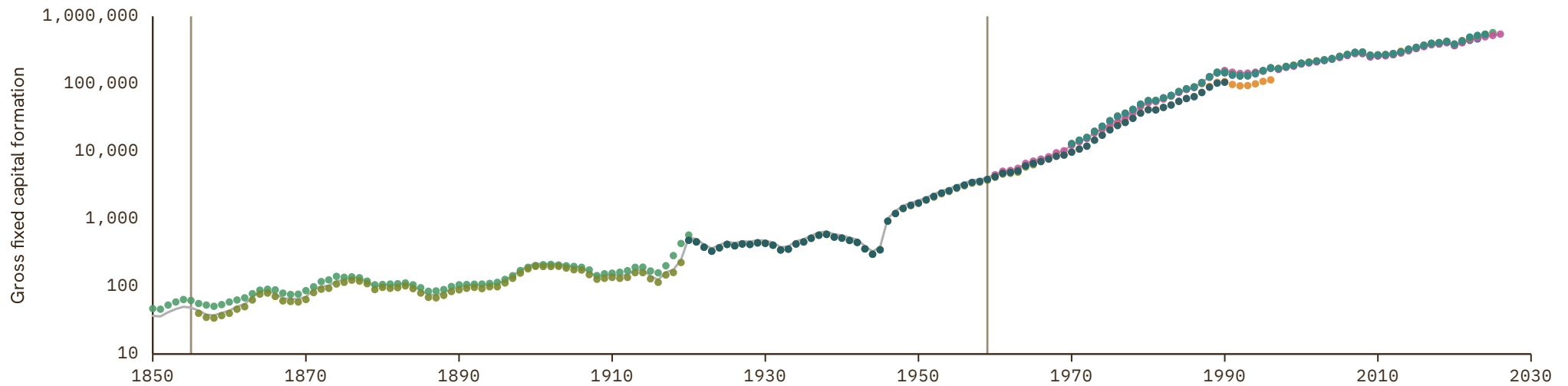

United States

COVERAGE
1869–2026

UNIT
millions of LC

1 Source composition

SOURCE	CODE	TIME SPAN	NOTES
Matthew T. Jones et al. (1997)	JO	1869 - 1928	Ratio-spliced using overlapping data in 1929: (ratio = 119.3%).
Brian Mitchell (2013)	Mitchell	1929 - 1949	Ratio-spliced using overlapping data in 1950: (ratio = 128.8%).
International Monetary Fund (2025)	IMF IFS	1950 - 1959	Ratio-spliced using overlapping data in 1960: (ratio = 100%).
OECD (2024)	OECD EO	1960 - 2026	Baseline source, overlaps with anchor year 2018.

2 Harmonised series

— GMD estimate | Source change ● FAO ● IMF IFS ● JO ● Mitchell ● OECD EO ● UN ● WDI ● WDI ARC

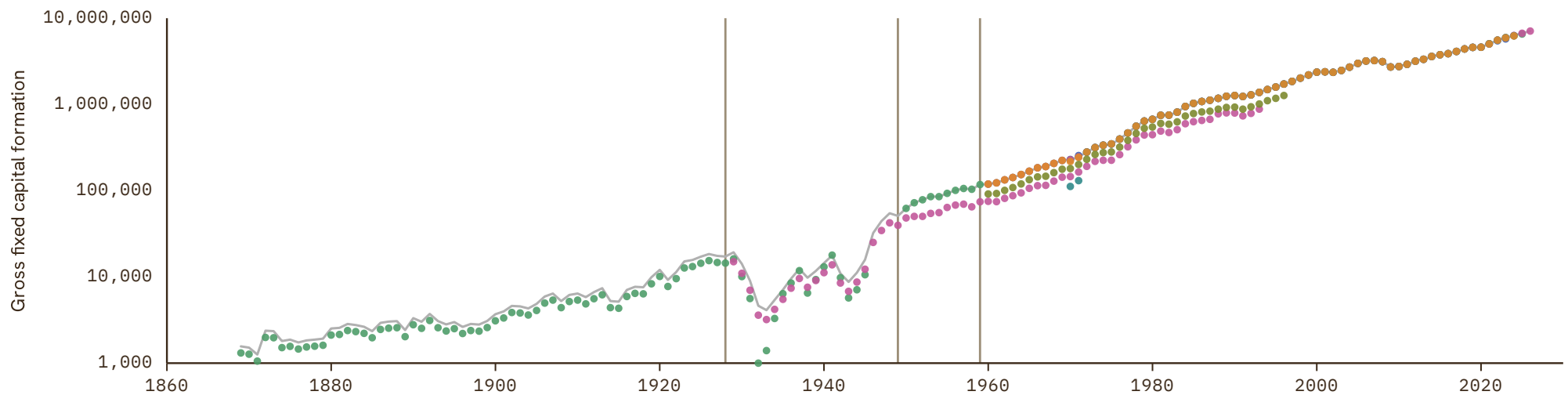

Uruguay

COVERAGE
1956-2025

UNIT
millions of LC

1 Source composition

SOURCE	CODE	TIME SPAN	NOTES
Brian Mitchell (2013)	Mitchell	1956 - 1959	Ratio-spliced using overlapping data in 1960: (ratio = 777.8%).
World Bank (2024)	WDI	1960 - 1969	Ratio-spliced using overlapping data in 1970: (ratio = 555.6%).
United Nations (2024)	UN	1970 - 2024	Baseline source, overlaps with anchor year 2018.
International Monetary Fund (2025)	IMF IFS	2025 - 2025	Ratio-spliced using overlapping data in 2026: (ratio = 97.9%).

2 Harmonised series

— GMD estimate | Source change ● FAO ● IMF IFS ● Mitchell ● UN ● WDI ● WDI ARC

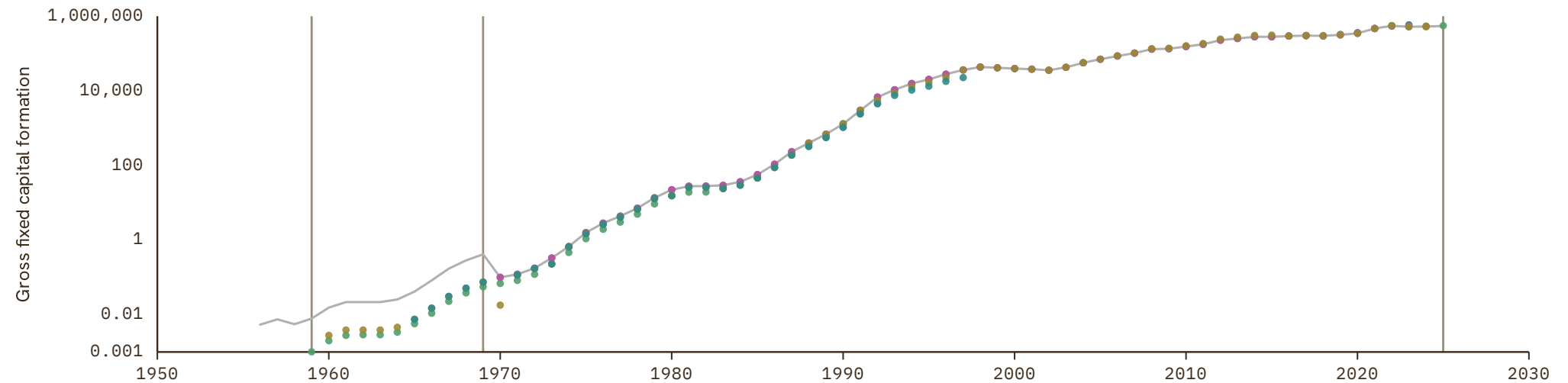

Uzbekistan

COVERAGE
1987-2024

UNIT
millions of LC

1 Source composition

SOURCE	CODE	TIME SPAN	NOTES
World Bank (1999)	WDI ARC	1987 - 1989	Ratio-spliced using overlapping data in 1990: (ratio = 115.2%).
United Nations (2024)	UN	1990 - 2024	Baseline source, overlaps with anchor year 2018.

2 Harmonised series

— GMD estimate | Source change ● FAO ● IMF IFS ● UN ● WDI ● WDI ARC

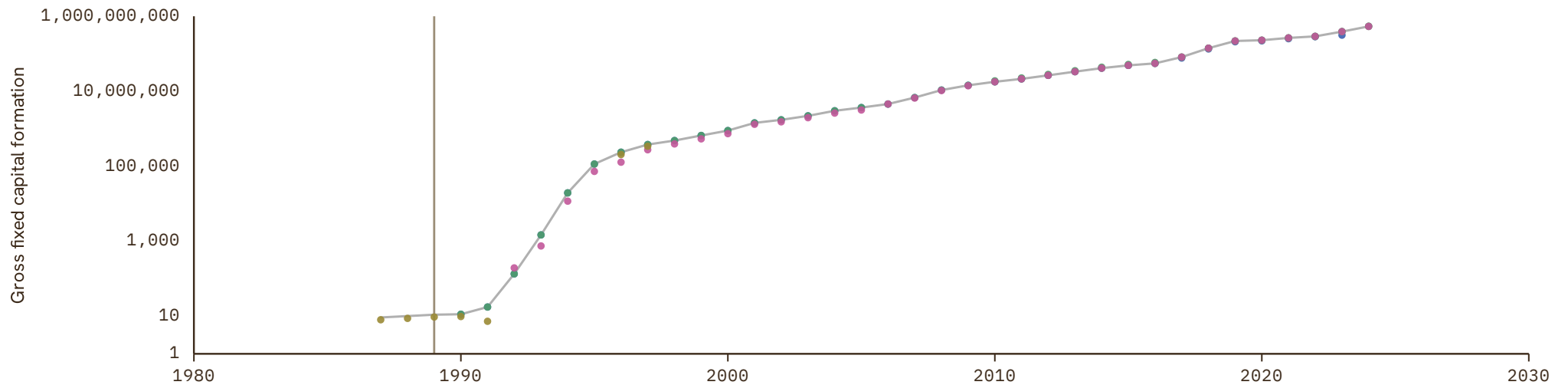

Venezuela

COVERAGE
1950-2024

UNIT
millions of LC

1 Source composition

SOURCE	CODE	TIME SPAN	NOTES
Brian Mitchell (2013)	Mitchell	1950 - 1959	Ratio-spliced using overlapping data in 1960: (ratio = 208.5%).
World Bank (2024)	WDI	1960 - 1969	Ratio-spliced using overlapping data in 1970: (ratio = 162.6%).
United Nations (2024)	UN	1970 - 2024	Baseline source, overlaps with anchor year 2018.

2 Harmonised series

— GMD estimate | Source change ● FAO ● Mitchell ● UN ● WDI ● WDI ARC ● CS1

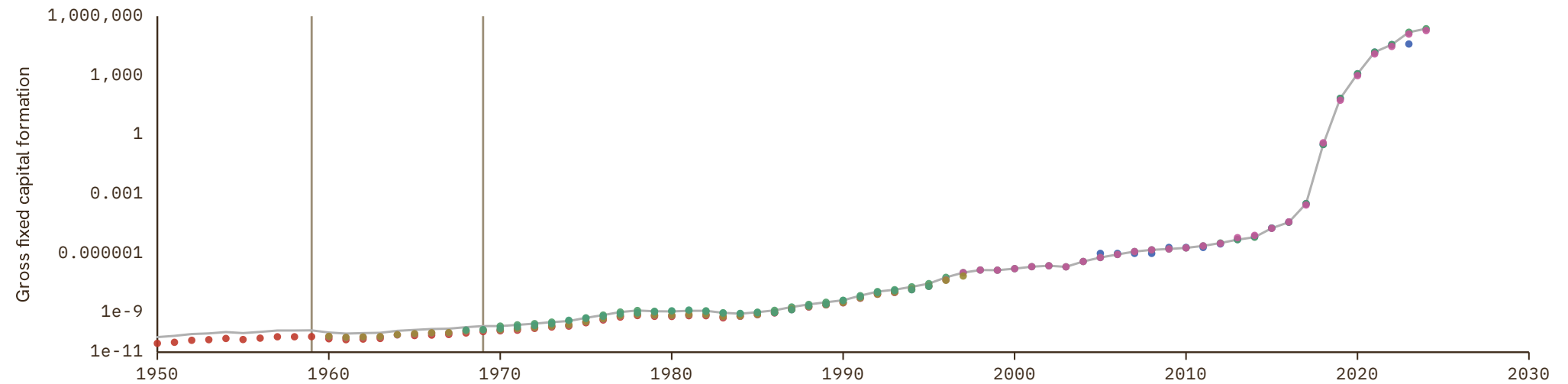

Vietnam

COVERAGE
1970-2024

UNIT
millions of LC

1 Source composition

SOURCE	CODE	TIME SPAN	NOTES
United Nations (2024)	UN	1970 - 2024	Baseline source, overlaps with anchor year 2018.

2 Harmonised series

— GMD estimate ● FAO ● IMF IFS ● UN ● WDI ● WDI ARC

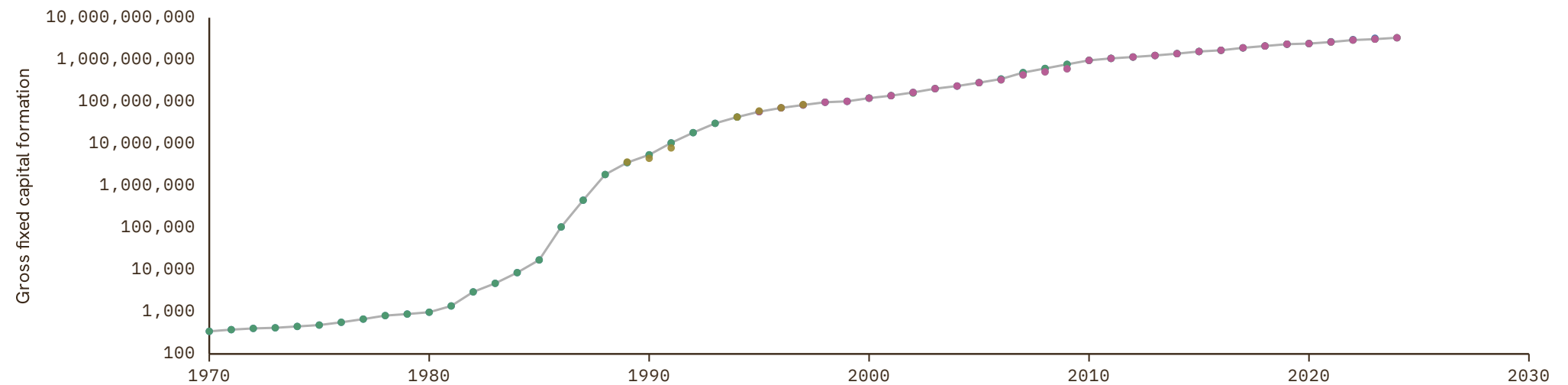

Yemen

COVERAGE
1970-2024

UNIT
millions of LC

1 Source composition

SOURCE	CODE	TIME SPAN	NOTES
FAO (2024)	FAO	1970 - 1988	Ratio-spliced using overlapping data in 1989: (ratio = 100%).
United Nations (2024)	UN	1989 - 2024	Baseline source, overlaps with anchor year 2018.

2 Harmonised series

— GMD estimate | Source change ● FAO ● UN ● WDI ● WDI ARC

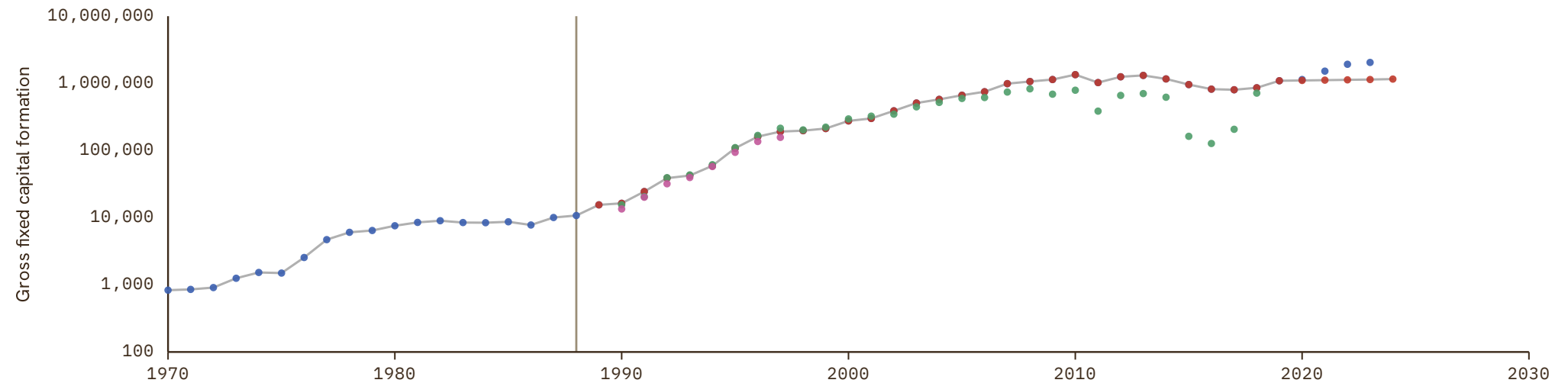

Yugoslavia

COVERAGE
1970–1990UNIT
millions of LC

1 Source composition

SOURCE	CODE	TIME SPAN	NOTES
United Nations (2024)	UN	1970 - 1990	Ratio-spliced using overlapping data in 1991: (ratio = 100%).

2 Harmonised series

— GMD estimate ● FAO ● UN

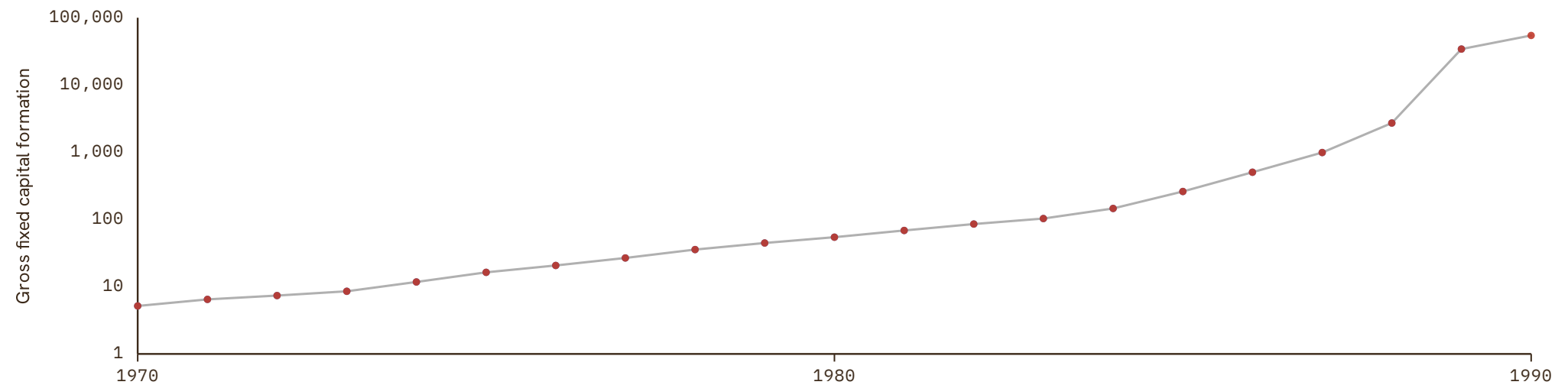

Zambia

COVERAGE
1950-2024

UNIT
millions of LC

1 Source composition

SOURCE	CODE	TIME SPAN	NOTES
Brian Mitchell (2013)	Mitchell	1950 - 1969	Ratio-spliced using overlapping data in 1970: (ratio = 45%).
United Nations (2024)	UN	1970 - 2024	Baseline source, overlaps with anchor year 2018.

2 Harmonised series

— GMD estimate | Source change ● FAO ● IMF IFS ● Mitchell ● UN ● WDI ● WDI ARC

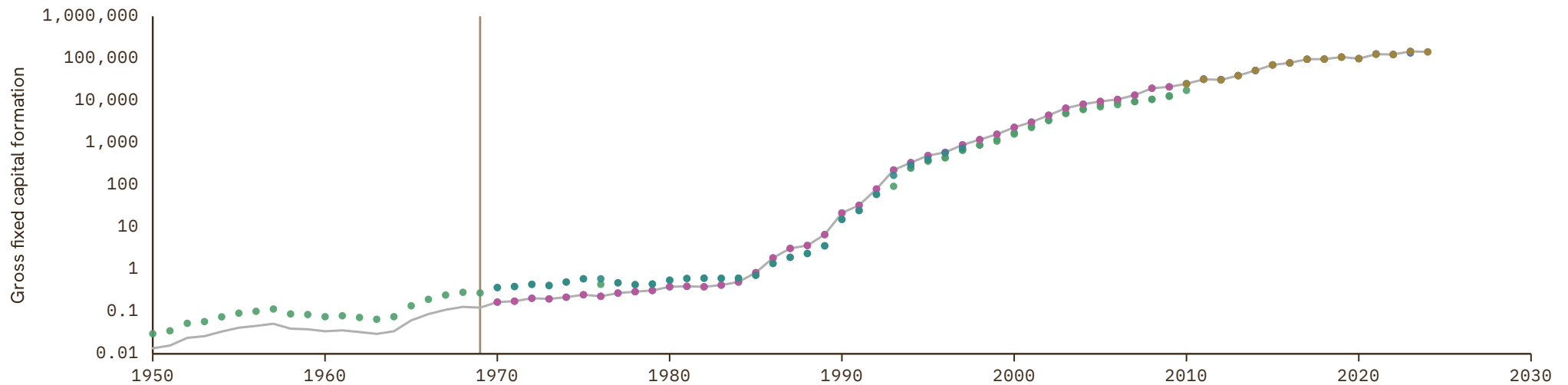

Zimbabwe

COVERAGE
1960-2024

UNIT
millions of LC

1 Source composition

SOURCE	CODE	TIME SPAN	NOTES
World Bank (2024)	WDI	1960 - 1969	Ratio-spliced using overlapping data in 1970: (ratio = 53000.2%).
United Nations (2024)	UN	1970 - 2024	Baseline source, overlaps with anchor year 2018.

2 Harmonised series

— GMD estimate | Source change ● FAO ● IMF IFS ● UN ● WDI ● WDI ARC

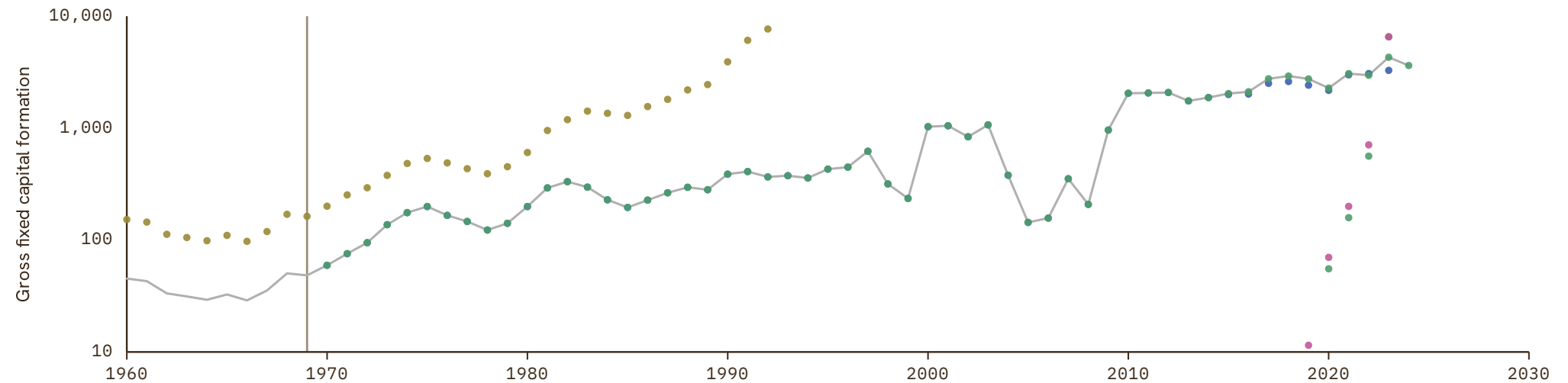

Andorra

COVERAGE
1970–2024UNIT
millions of LC

1 Source composition

SOURCE	CODE	TIME SPAN	NOTES
United Nations (2024)	UN	1970 - 2024	Baseline source, overlaps with anchor year 2018.

2 Harmonised series

— GMD estimate ● FAO ● UN

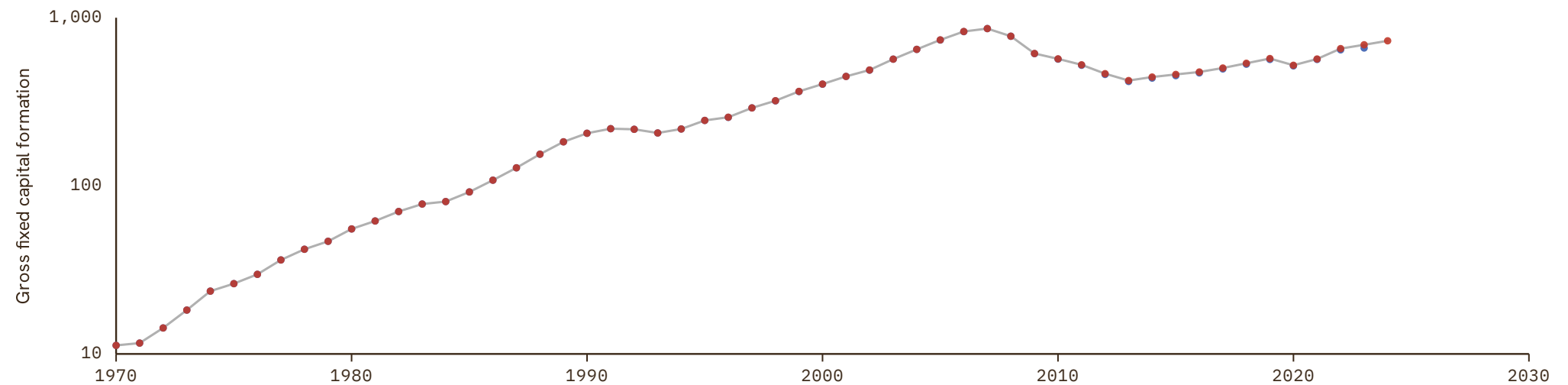

Anguilla

COVERAGE
1970–2024UNIT
millions of LC

1 Source composition

SOURCE	CODE	TIME SPAN	NOTES
United Nations (2024)	UN	1970 - 2024	Baseline source, overlaps with anchor year 2018.

2 Harmonised series

— GMD estimate ● FAO ● UN

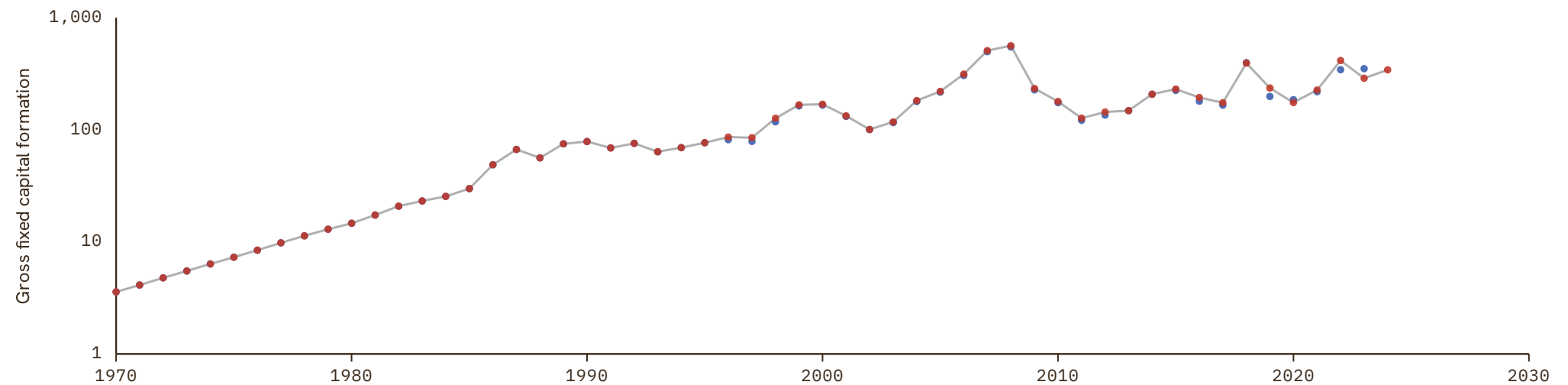

Antigua and Barbuda

COVERAGE
1970-2024UNIT
millions of LC

1 Source composition

SOURCE	CODE	TIME SPAN	NOTES
United Nations (2024)	UN	1970 - 2024	Baseline source, overlaps with anchor year 2018.

2 Harmonised series

— GMD estimate ● FAO ● UN ● WDI ARC

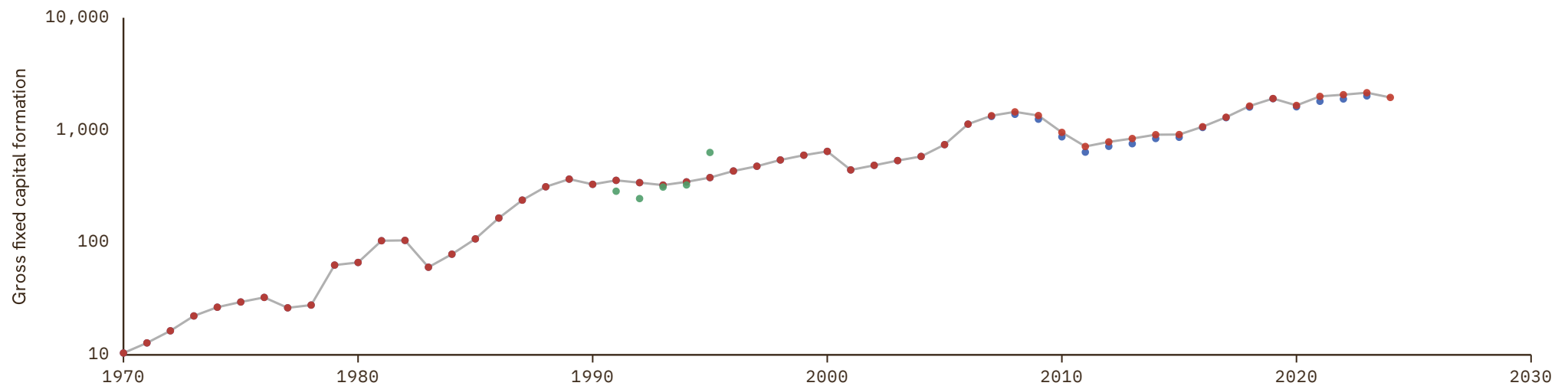

Aruba

COVERAGE
1970–2024UNIT
millions of LC

1 Source composition

SOURCE	CODE	TIME SPAN	NOTES
United Nations (2024)	UN	1970 - 2024	Baseline source, overlaps with anchor year 2018.

2 Harmonised series

— GMD estimate ● FAO ● UN

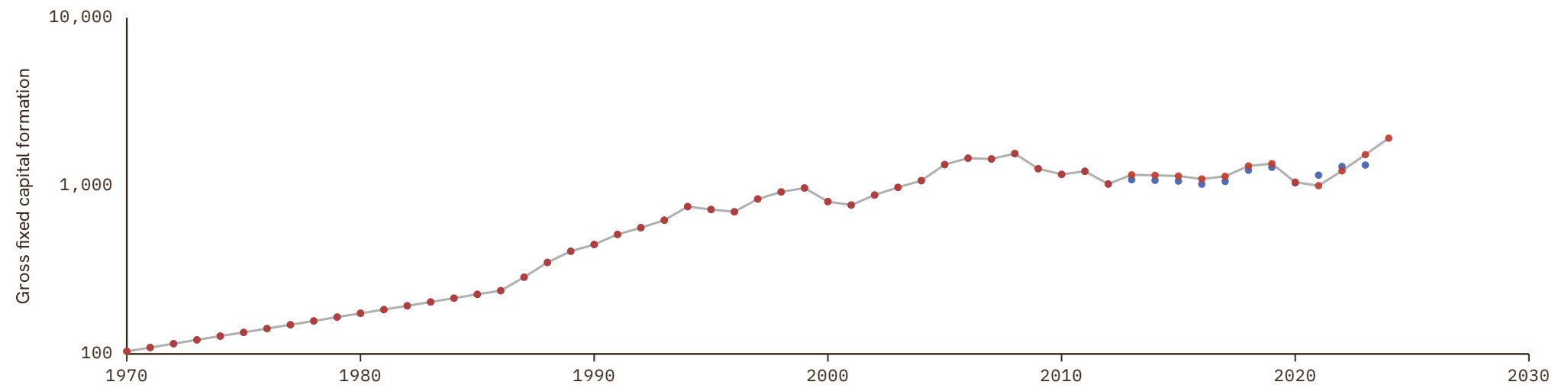

British Virgin Islands

COVERAGE
1970-2024UNIT
millions of LC

1 Source composition

SOURCE	CODE	TIME SPAN	NOTES
United Nations (2024)	UN	1970 - 2024	Baseline source, overlaps with anchor year 2018.

2 Harmonised series

— GMD estimate ● FAO ● UN

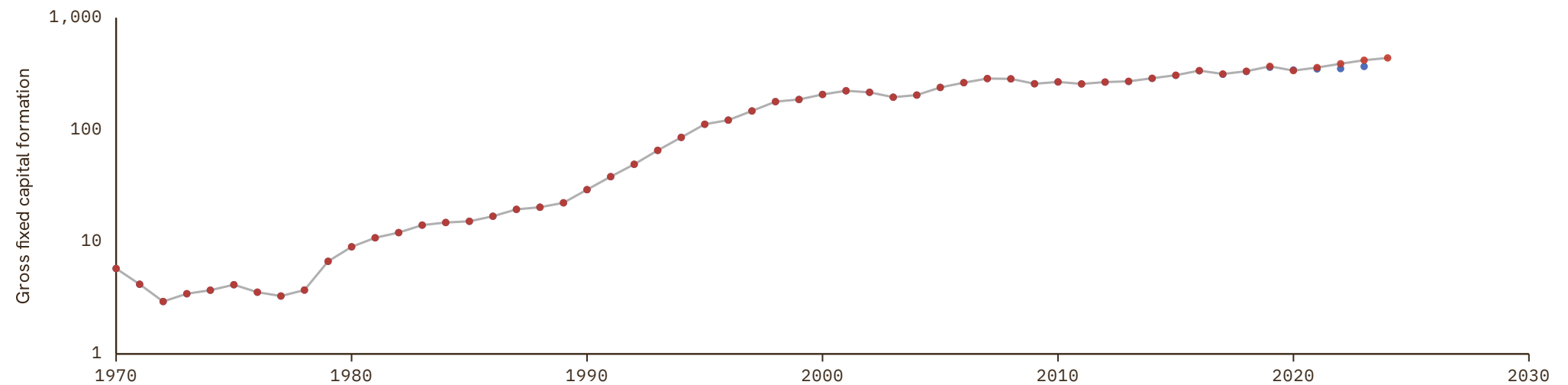

Cayman Islands

COVERAGE
1970-2024UNIT
millions of LC

1 Source composition

SOURCE	CODE	TIME SPAN	NOTES
United Nations (2024)	UN	1970 - 2024	Baseline source, overlaps with anchor year 2018.

2 Harmonised series

— GMD estimate ● FAO ● UN

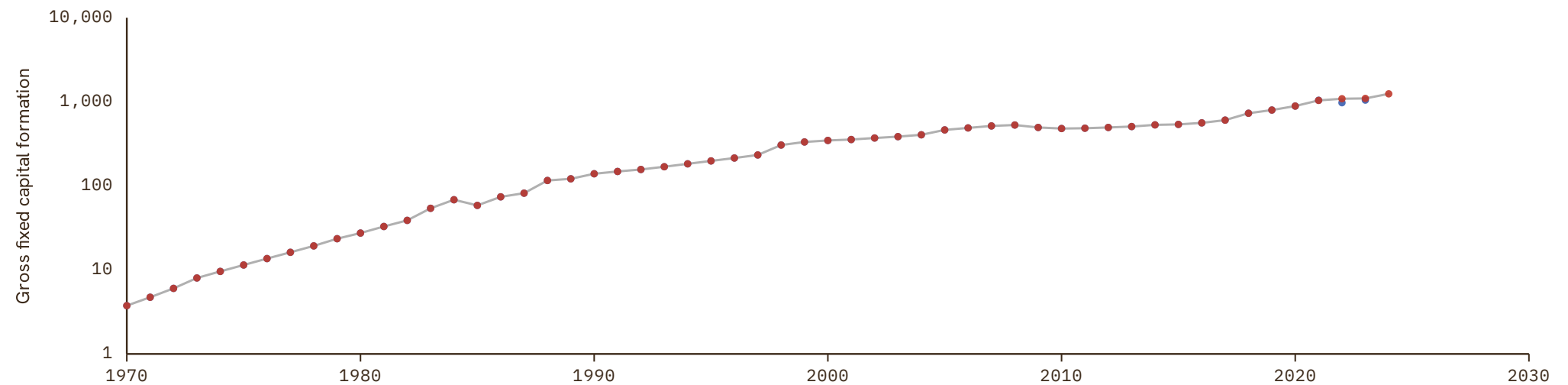

Comoros

COVERAGE
1970-2024

UNIT
millions of LC

1 Source composition

SOURCE	CODE	TIME SPAN	NOTES
United Nations (2024)	UN	1970 - 2024	Baseline source, overlaps with anchor year 2018.

2 Harmonised series

— GMD estimate ● FAO ● IMF IFS ● UN ● WDI ● WDI ARC

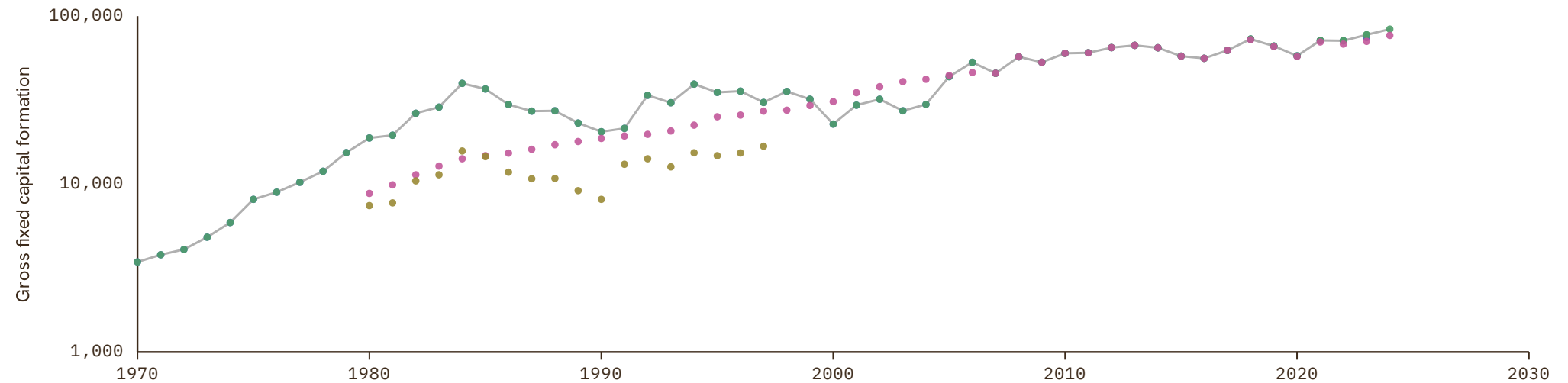

Cook Islands

COVERAGE
1970–2024UNIT
millions of LC

1 Source composition

SOURCE	CODE	TIME SPAN	NOTES
United Nations (2024)	UN	1970 - 2024	Baseline source, overlaps with anchor year 2018.

2 Harmonised series

— GMD estimate ● FAO ● UN

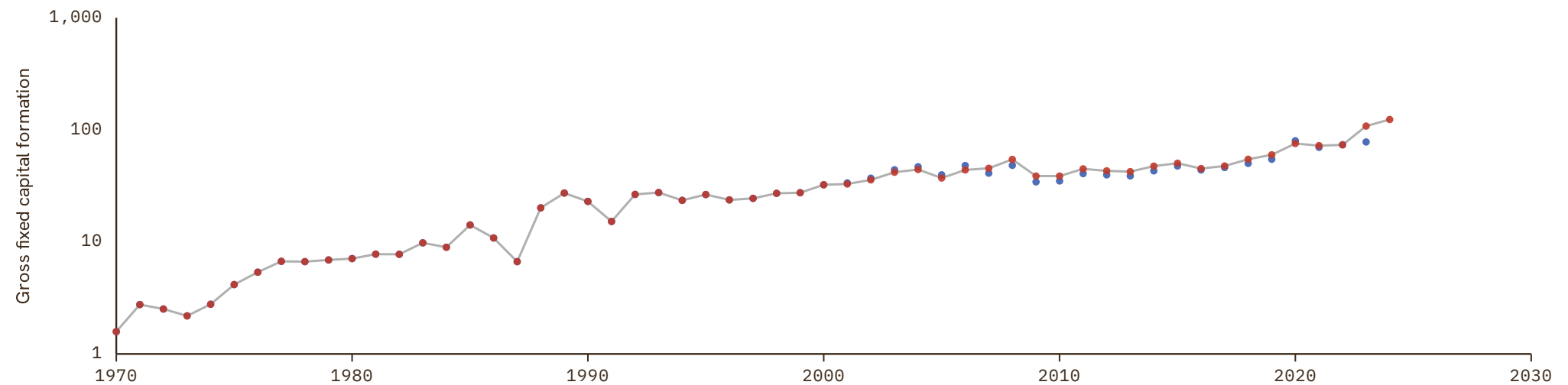

Curaçao

COVERAGE
2005–2024UNIT
millions of LC

1 Source composition

SOURCE	CODE	TIME SPAN	NOTES
United Nations (2024)	UN	2005 - 2024	Baseline source, overlaps with anchor year 2018.

2 Harmonised series

— GMD estimate ● FAO ● UN ● WDI

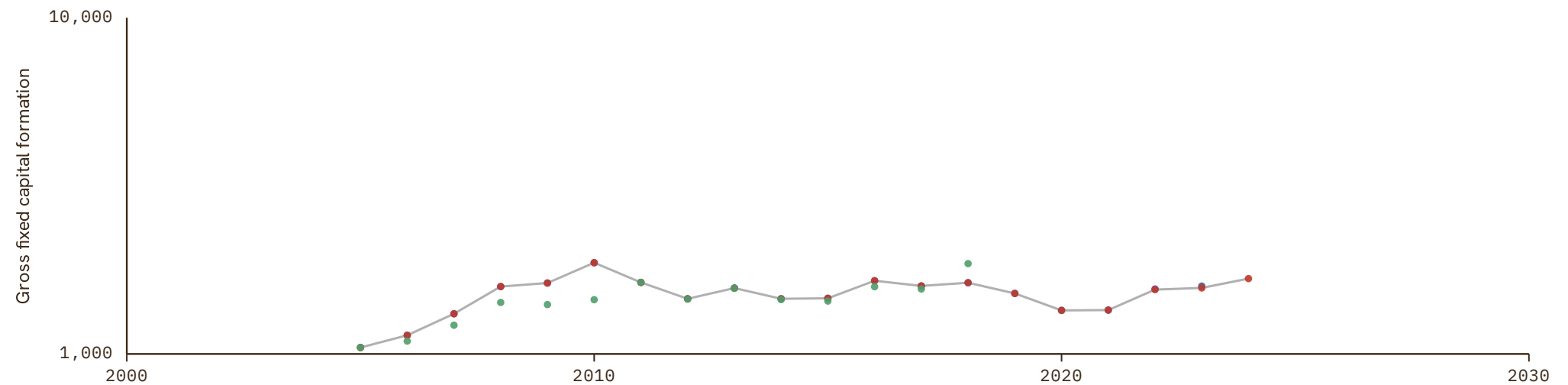

French Polynesia

COVERAGE
1970-2024UNIT
millions of LC

1 Source composition

SOURCE	CODE	TIME SPAN	NOTES
United Nations (2024)	UN	1970 - 2024	Baseline source, overlaps with anchor year 2018.

2 Harmonised series

— GMD estimate ● FAO ● UN ● WDI

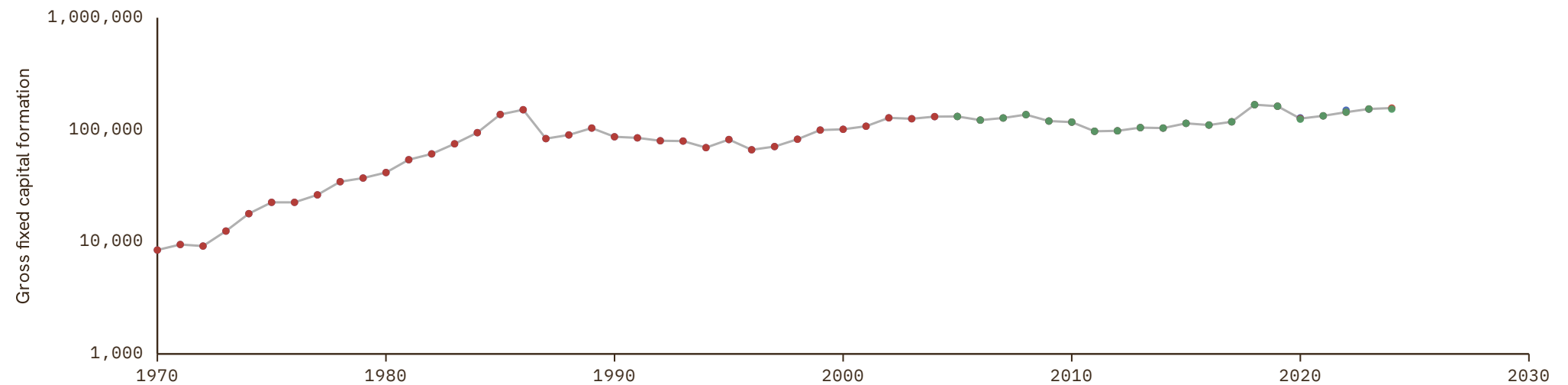

Greenland

COVERAGE
1970–2024UNIT
millions of LC

1 Source composition

SOURCE	CODE	TIME SPAN	NOTES
United Nations (2024)	UN	1970 - 2024	Baseline source, overlaps with anchor year 2018.

2 Harmonised series

— GMD estimate ● FAO ● UN ● WDI

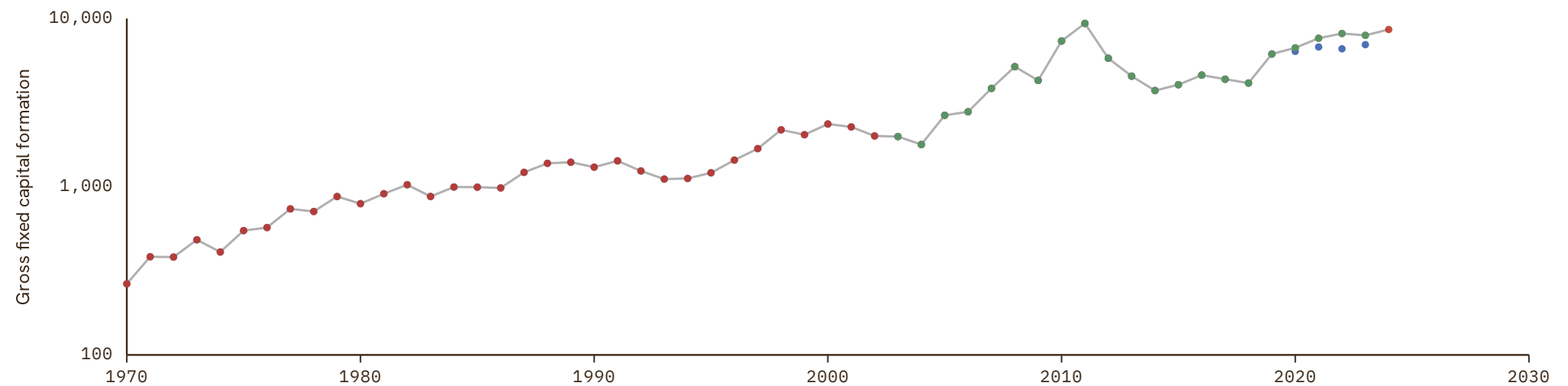

Kiribati

COVERAGE
1970-2024

UNIT
millions of LC

1 Source composition

SOURCE	CODE	TIME SPAN	NOTES
United Nations (2024)	UN	1970 - 2024	Baseline source, overlaps with anchor year 2018.

2 Harmonised series

— GMD estimate ● FAO ● IMF IFS ● UN ● WDI ● WDI ARC

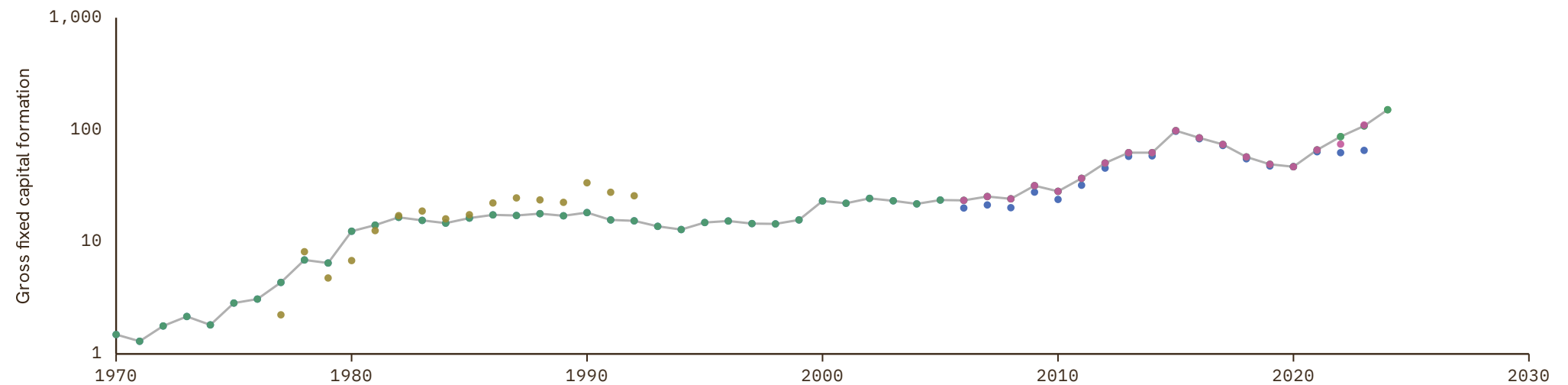

Kosovo

COVERAGE
1990-2025

UNIT
millions of LC

1 Source composition

SOURCE	CODE	TIME SPAN	NOTES
United Nations (2024)	UN	1990 - 2007	Ratio-spliced using overlapping data in 2008: (ratio = 100%).
Eurostat (2025)	EUS	2008 - 2025	Baseline source, overlaps with anchor year 2018.

2 Harmonised series

— GMD estimate | Source change ● EUS ● IMF IFS ● UN ● WDI

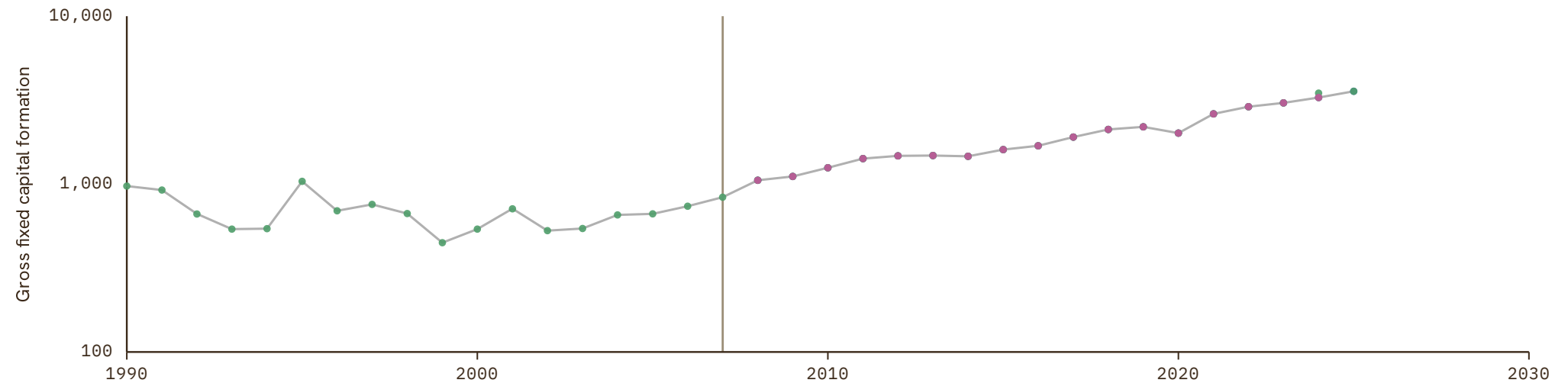

Liechtenstein

COVERAGE
1970–2024UNIT
millions of LC

1 Source composition

SOURCE	CODE	TIME SPAN	NOTES
United Nations (2024)	UN	1970 - 2024	Baseline source, overlaps with anchor year 2018.

2 Harmonised series

— GMD estimate ● FAO ● UN

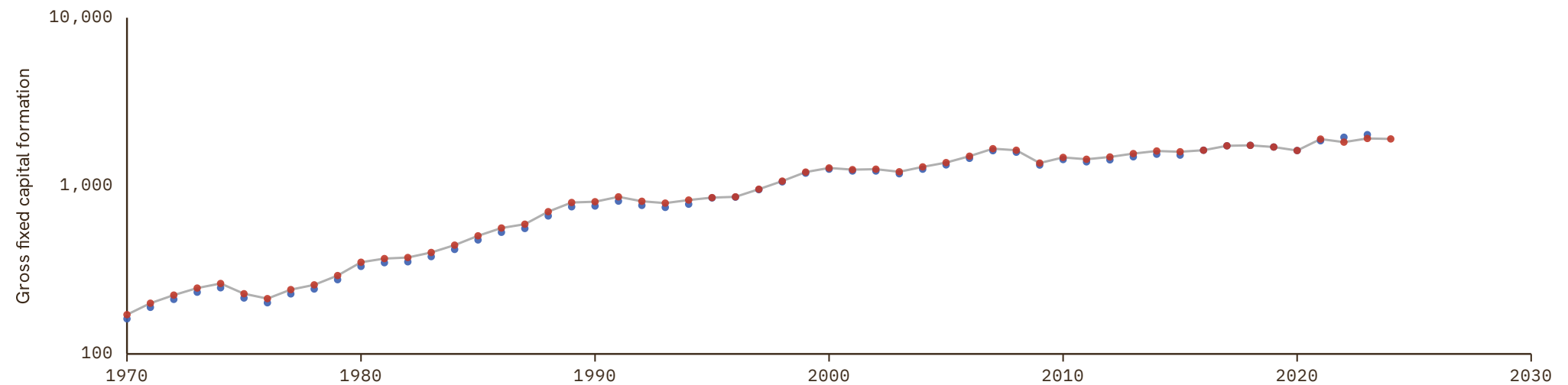

Macau

COVERAGE
1970-2024

UNIT
millions of LC

1 Source composition

SOURCE	CODE	TIME SPAN	NOTES
United Nations (2024)	UN	1970 - 2024	Baseline source, overlaps with anchor year 2018.

2 Harmonised series

— GMD estimate ● FAO ● UN ● WDI ● WDI ARC

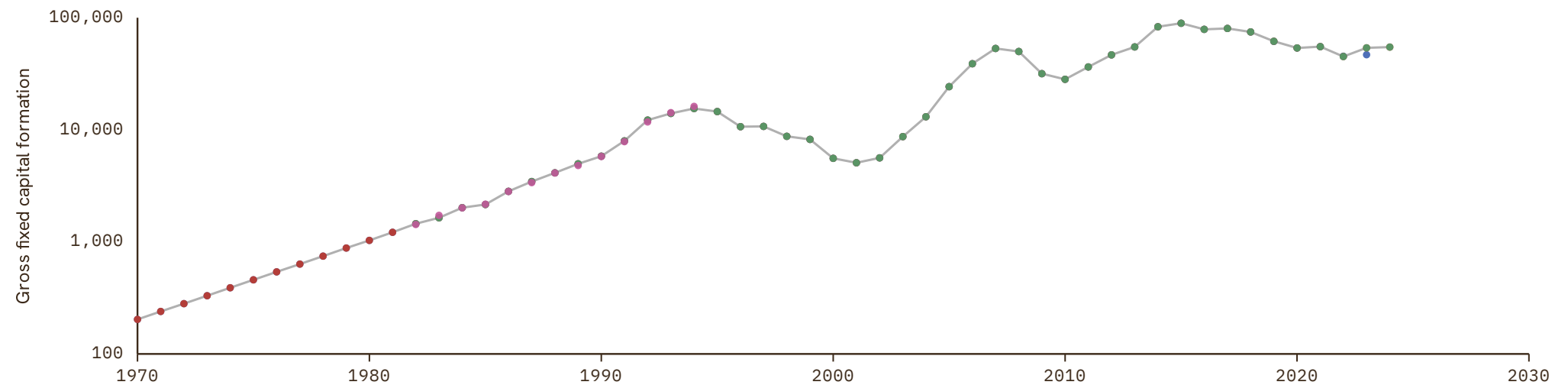

Marshall Islands

COVERAGE
1970–2024

UNIT
millions of LC

1 Source composition

SOURCE	CODE	TIME SPAN	NOTES
United Nations (2024)	UN	1970 - 2024	Baseline source, overlaps with anchor year 2018.

2 Harmonised series

— GMD estimate ● FAO ● IMF IFS ● UN ● WDI

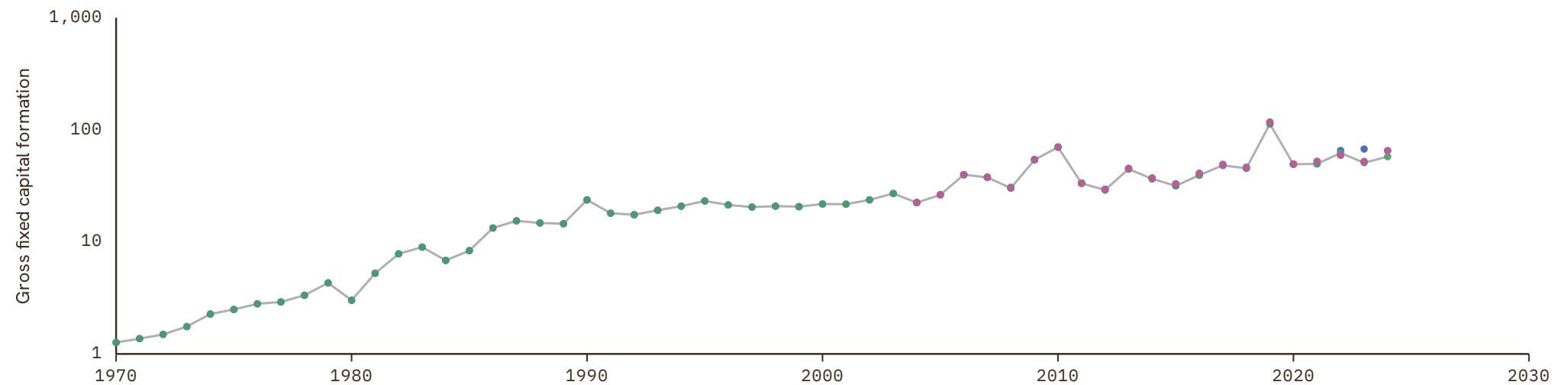

Micronesia (Federated States of)

COVERAGE
1970–2024UNIT
millions of LC

1 Source composition

SOURCE	CODE	TIME SPAN	NOTES
United Nations (2024)	UN	1970 - 2024	Baseline source, overlaps with anchor year 2018.

2 Harmonised series

— GMD estimate ● FAO ● UN ● WDI ● WDI ARC

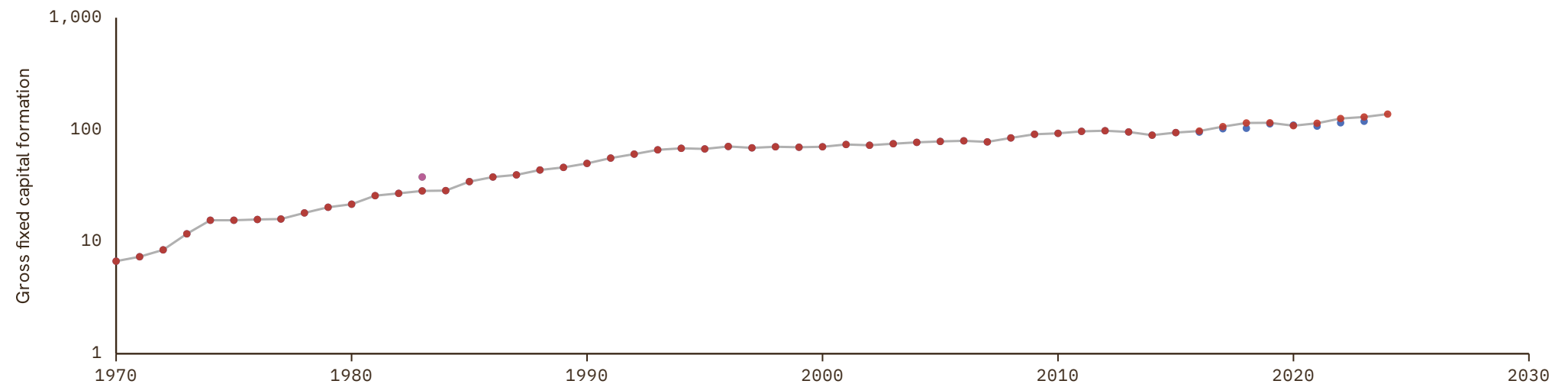

Montserrat

COVERAGE
1970–2024UNIT
millions of LC

1 Source composition

SOURCE	CODE	TIME SPAN	NOTES
United Nations (2024)	UN	1970 - 2024	Baseline source, overlaps with anchor year 2018.

2 Harmonised series

— GMD estimate ● FAO ● UN

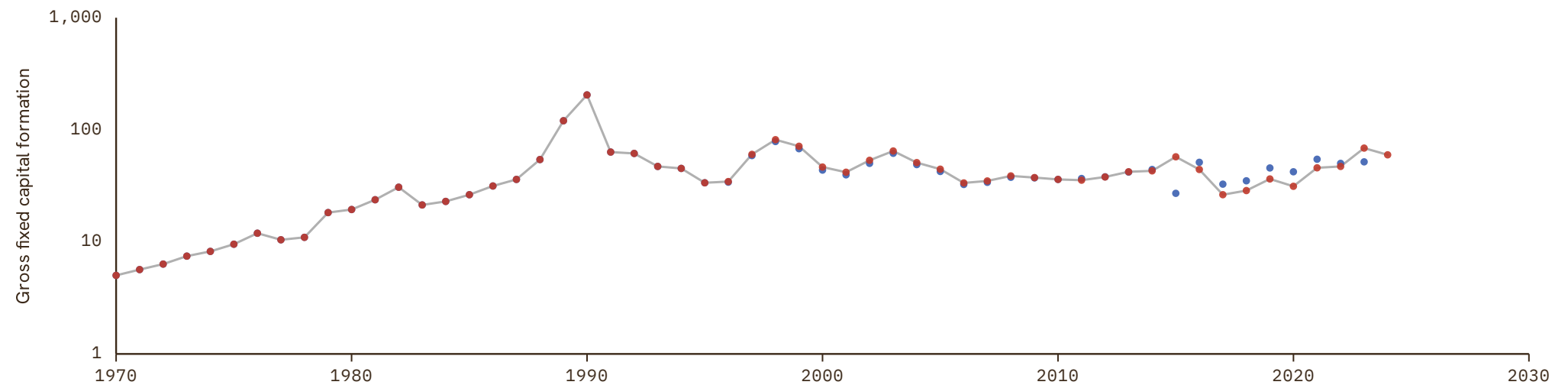

Nauru

COVERAGE
1970-2024

UNIT
millions of LC

1 Source composition

SOURCE	CODE	TIME SPAN	NOTES
United Nations (2024)	UN	1970 - 2024	Baseline source, overlaps with anchor year 2018.

2 Harmonised series

— GMD estimate ● FAO ● UN

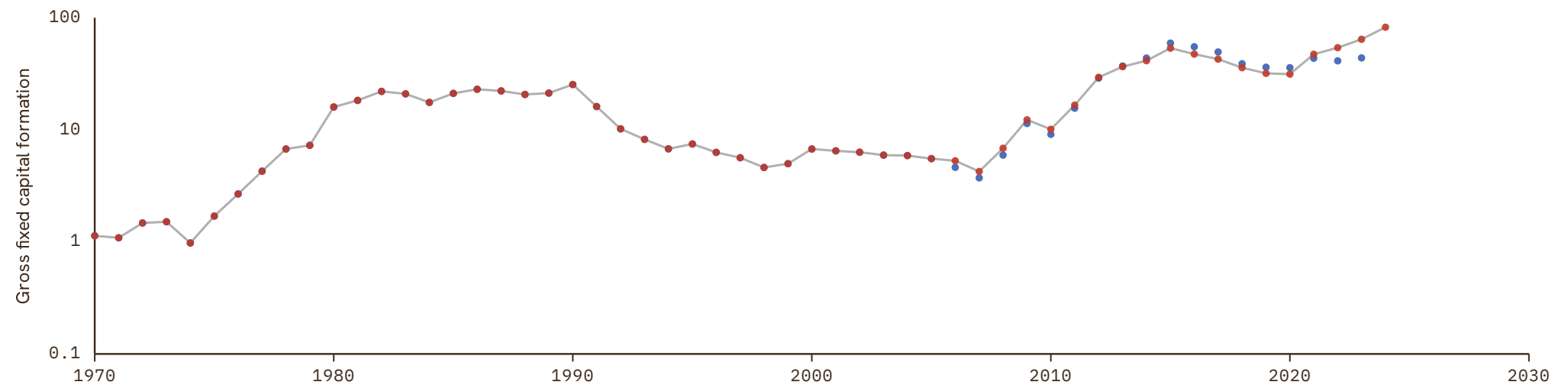

New Caledonia

COVERAGE
1970-2024UNIT
millions of LC

1 Source composition

SOURCE	CODE	TIME SPAN	NOTES
United Nations (2024)	UN	1970 - 2024	Baseline source, overlaps with anchor year 2018.

2 Harmonised series

— GMD estimate ● FAO ● UN ● WDI

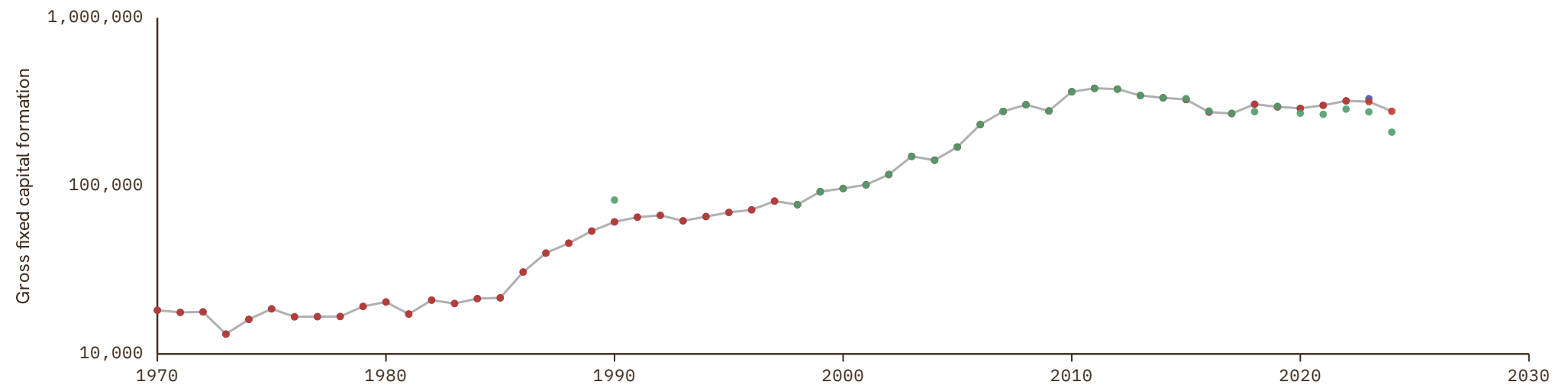

Palau

COVERAGE
1970-2024

UNIT
millions of LC

1 Source composition

SOURCE	CODE	TIME SPAN	NOTES
United Nations (2024)	UN	1970 - 2024	Baseline source, overlaps with anchor year 2018.

2 Harmonised series

— GMD estimate ● FAO ● IMF IFS ● UN ● WDI

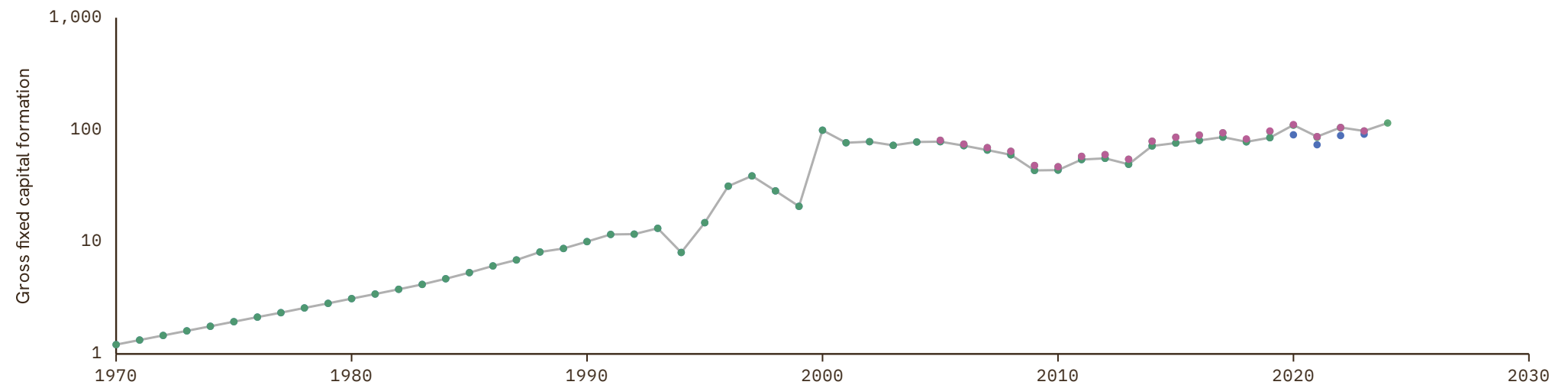

Réunion

COVERAGE
1988–1992UNIT
millions of LC

1 Source composition

SOURCE	CODE	TIME SPAN	NOTES
World Bank (1999)	WDI ARC	1988 - 1992	Ratio-spliced using overlapping data in 1993: (ratio = 100%).

2 Harmonised series

— GMD estimate ● WDI ARC

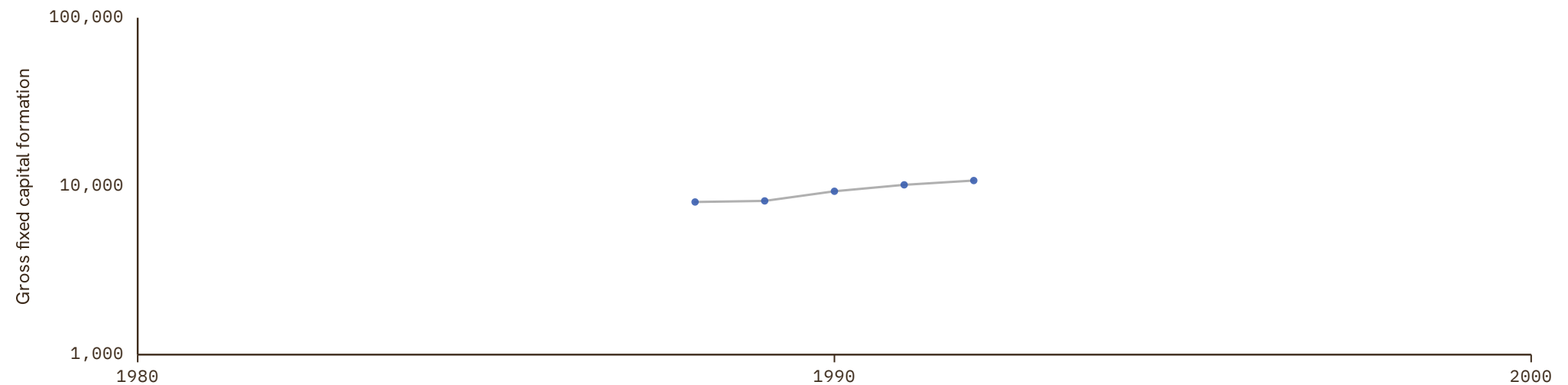

Saint Kitts and Nevis

COVERAGE
1970–2024UNIT
millions of LC

1 Source composition

SOURCE	CODE	TIME SPAN	NOTES
United Nations (2024)	UN	1970 - 2024	Baseline source, overlaps with anchor year 2018.

2 Harmonised series

— GMD estimate ● FAO ● UN ● WDI ARC

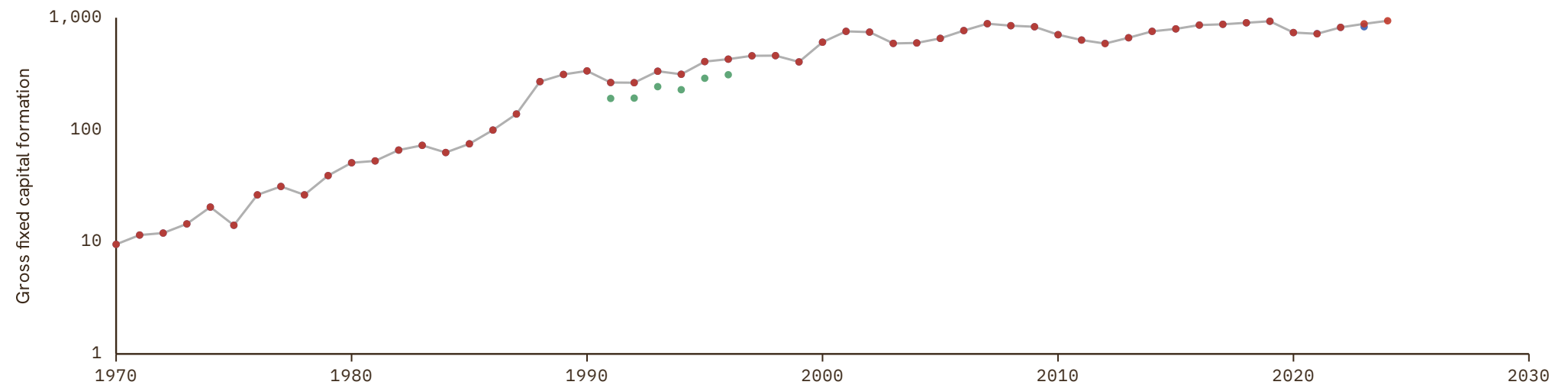

Saint Lucia

COVERAGE
1970-2024UNIT
millions of LC

1 Source composition

SOURCE	CODE	TIME SPAN	NOTES
United Nations (2024)	UN	1970 - 2024	Baseline source, overlaps with anchor year 2018.

2 Harmonised series

— GMD estimate ● FAO ● UN ● WDI ARC

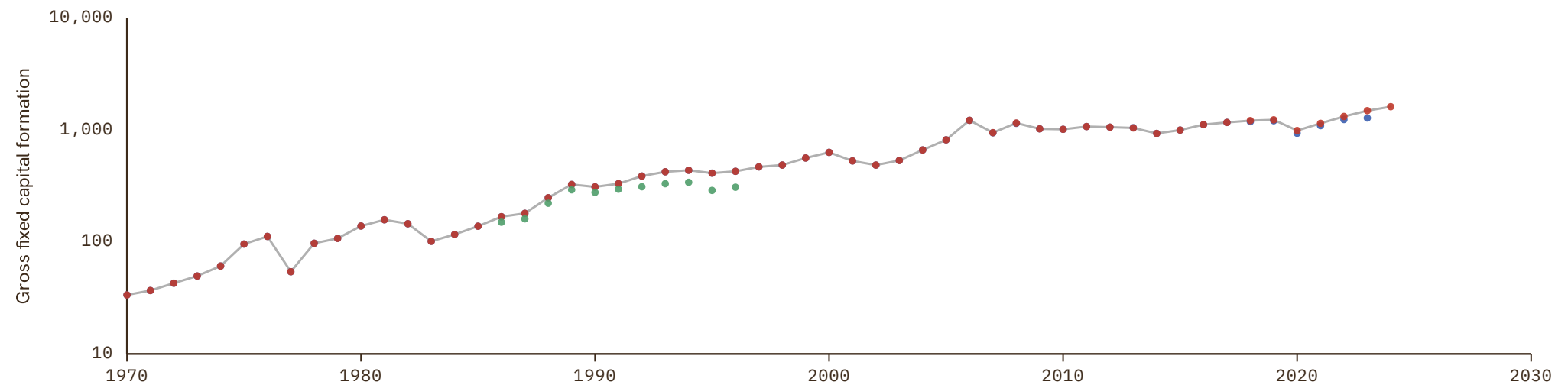

Saint Vincent and the Grenadines

COVERAGE
1970-2024UNIT
millions of LC

1 Source composition

SOURCE	CODE	TIME SPAN	NOTES
United Nations (2024)	UN	1970 - 2024	Baseline source, overlaps with anchor year 2018.

2 Harmonised series

— GMD estimate ● FAO ● IMF IFS ● UN ● WDI ARC

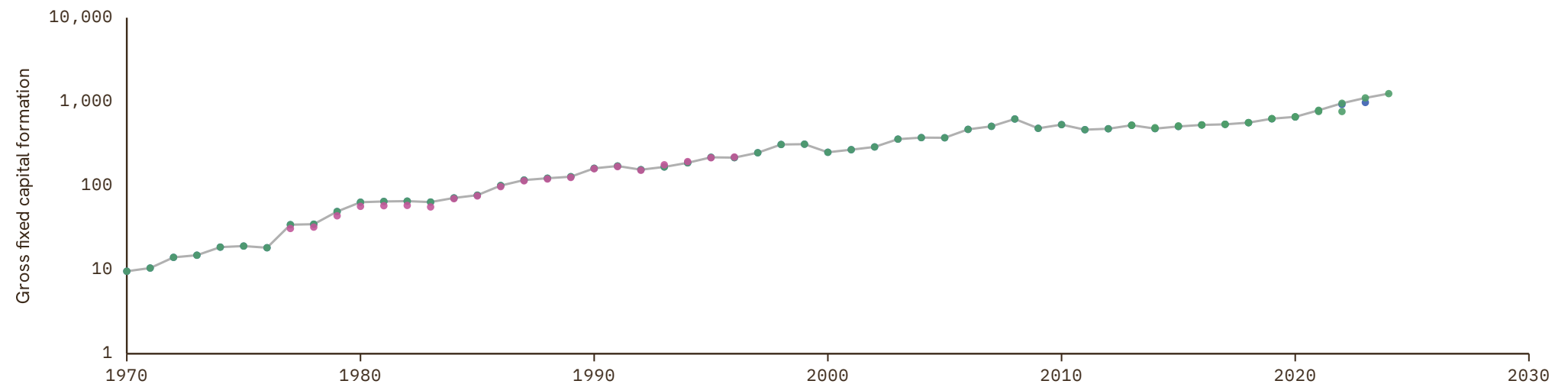

Samoa

COVERAGE
1970-2024

UNIT
millions of LC

1 Source composition

SOURCE	CODE	TIME SPAN	NOTES
United Nations (2024)	UN	1970 - 2024	Baseline source, overlaps with anchor year 2018.

2 Harmonised series

— GMD estimate ● FAO ● UN ● WDI

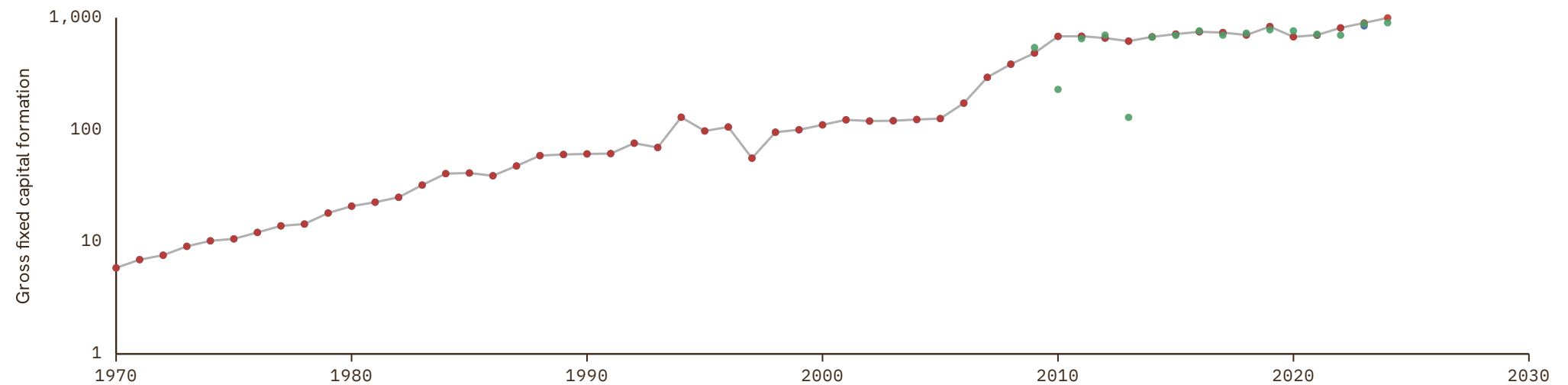

San Marino

COVERAGE
1970-2024UNIT
millions of LC

1 Source composition

SOURCE	CODE	TIME SPAN	NOTES
United Nations (2024)	UN	1970 - 2024	Baseline source, overlaps with anchor year 2018.

2 Harmonised series

— GMD estimate ● FAO ● IMF IFS ● UN ● WDI

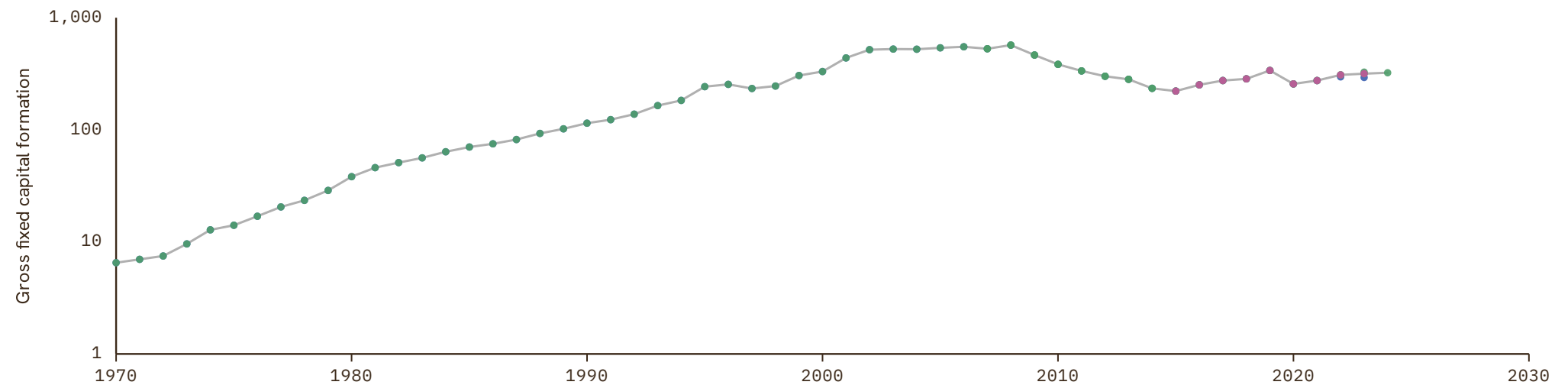

Sint Maarten

COVERAGE
2005–2024UNIT
millions of LC

1 Source composition

SOURCE	CODE	TIME SPAN	NOTES
United Nations (2024)	UN	2005 - 2024	Baseline source, overlaps with anchor year 2018.

2 Harmonised series

— GMD estimate ● FAO ● UN

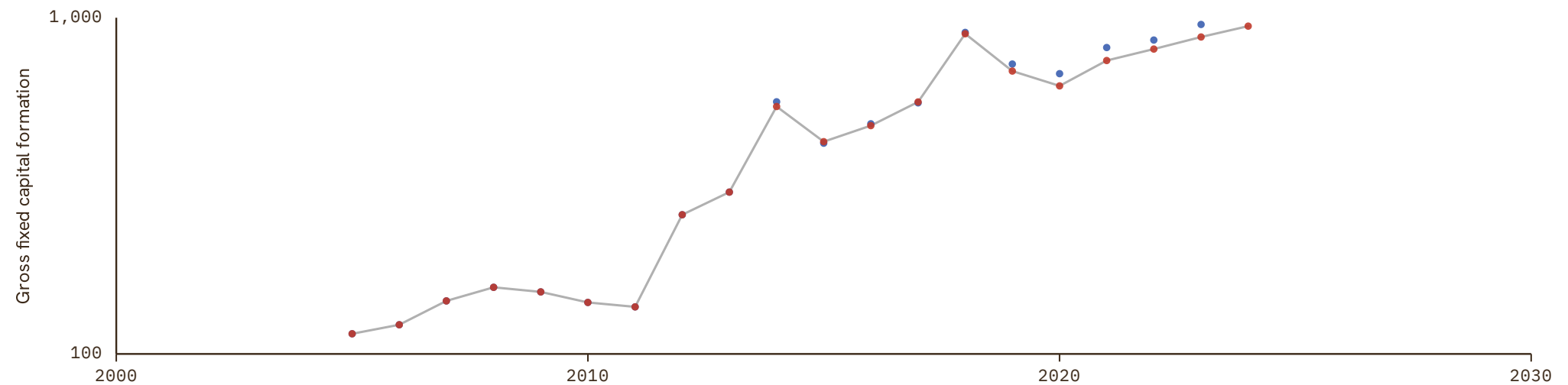

Solomon Islands

COVERAGE
1970–2024UNIT
millions of LC

1 Source composition

SOURCE	CODE	TIME SPAN	NOTES
United Nations (2024)	UN	1970 - 2024	Baseline source, overlaps with anchor year 2018.

2 Harmonised series

— GMD estimate ● FAO ● IMF IFS ● UN ● WDI

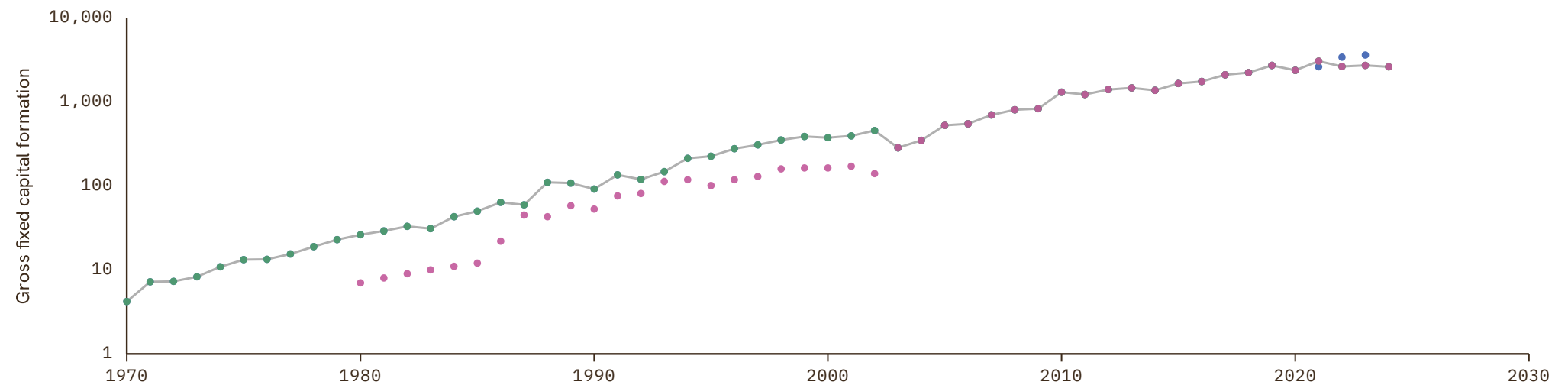

Tonga

COVERAGE
1970–2024

UNIT
millions of LC

1 Source composition

SOURCE	CODE	TIME SPAN	NOTES
United Nations (2024)	UN	1970 - 2024	Baseline source, overlaps with anchor year 2018.

2 Harmonised series

— GMD estimate ● FAO ● IMF IFS ● UN ● WDI ● WDI ARC

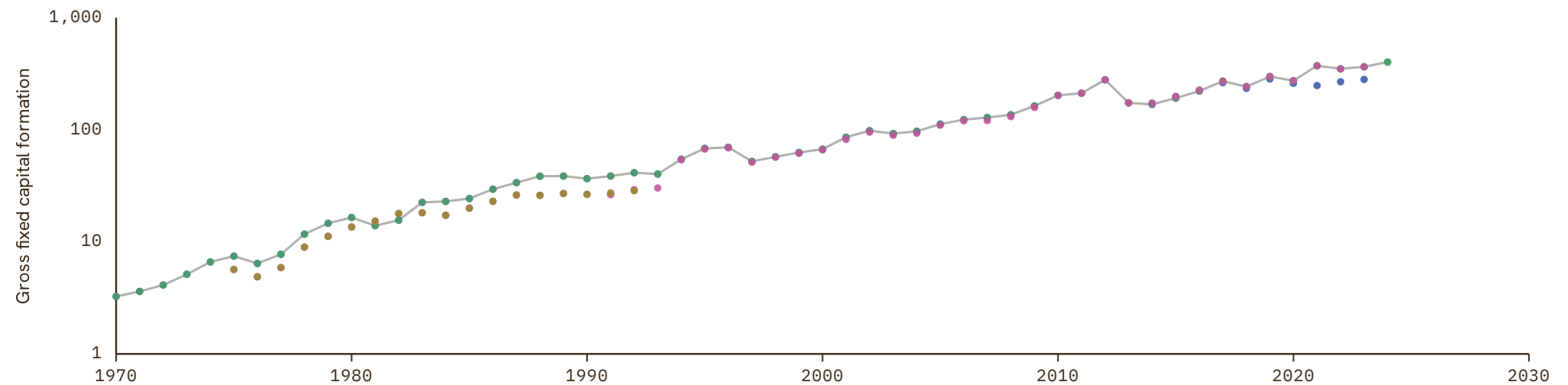

Turks and Caicos Islands

COVERAGE
1970–2024UNIT
millions of LC

1 Source composition

SOURCE	CODE	TIME SPAN	NOTES
United Nations (2024)	UN	1970 - 2024	Baseline source, overlaps with anchor year 2018.

2 Harmonised series

— GMD estimate ● FAO ● UN

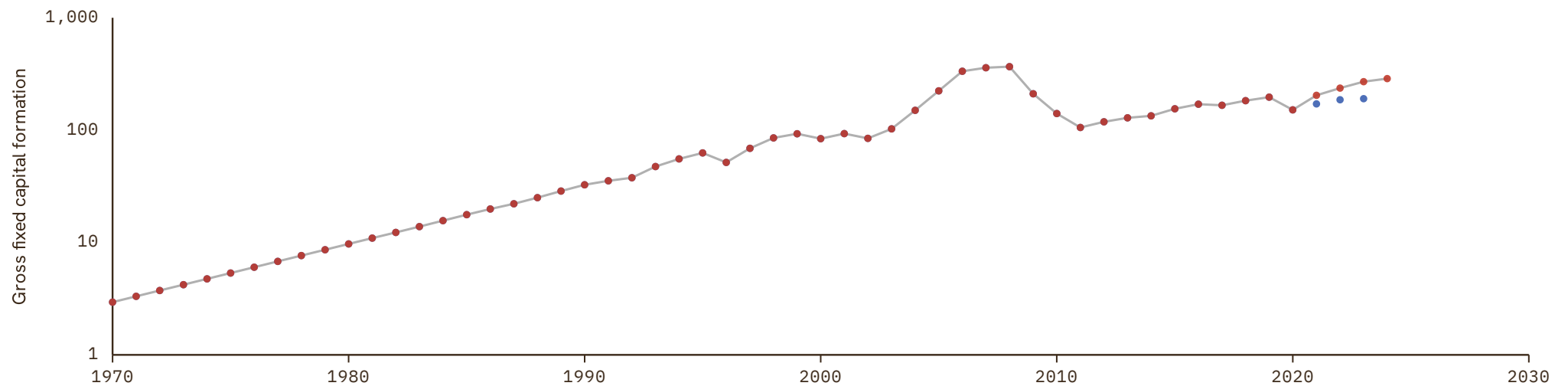

Tuvalu

COVERAGE
1970–2024UNIT
millions of LC

1 Source composition

SOURCE	CODE	TIME SPAN	NOTES
United Nations (2024)	UN	1970 - 2024	Baseline source, overlaps with anchor year 2018.

2 Harmonised series

— GMD estimate ● FAO ● UN



Vanuatu

COVERAGE
1970–2024

UNIT
millions of LC

1 Source composition

SOURCE	CODE	TIME SPAN	NOTES
United Nations (2024)	UN	1970 - 2024	Baseline source, overlaps with anchor year 2018.

2 Harmonised series

— GMD estimate ● FAO ● IMF IFS ● UN ● WDI ● WDI ARC

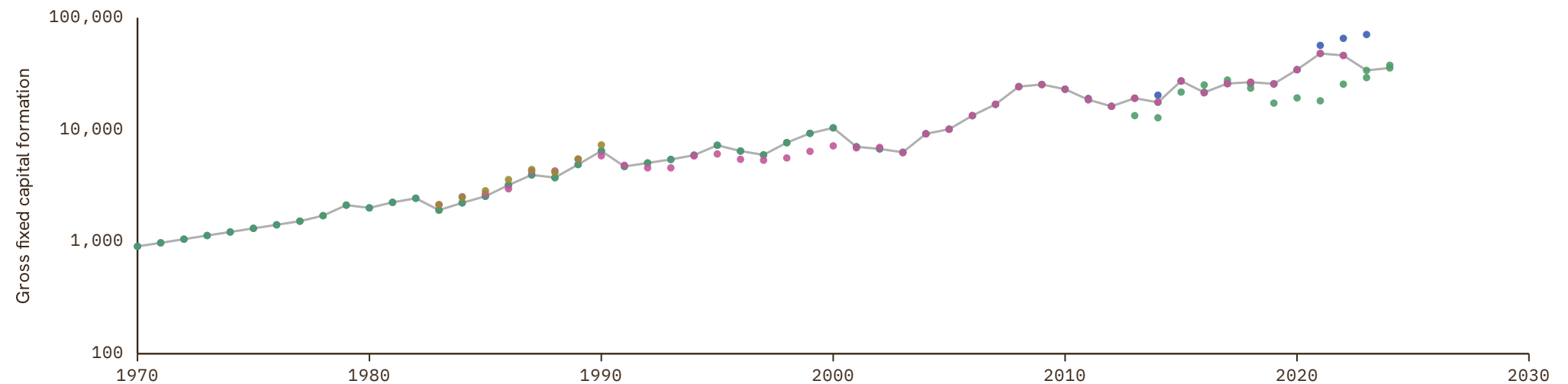

References

AHSTAT IEC, Hitotsubashi University (2020). Asian Historical Statistics: Basic Data for Asian Economic History. <https://www.ier.hit-u.ac.jp/English/databases/index.html#c01>

AMECO European Commission (2024). AMECO Database. https://economy-finance.ec.europa.eu/economic-research-and-databases/economic-databases/ameco-database_en

AMECO_forecast AMECO forecast

BCEAO BCEAO (2024). La Base des Données Economiques et Financières. <https://www.bceao.int/fr/content/la-base-des-donnees-economiques-et-financieres>

CS1_CAN Statistics Canada (2024). Historical Statistics of Canada: Section F: Gross National Product, the Capital Stock, and Productivity. <https://www150.statcan.gc.ca/n1/pub/11-516-x/sectionf/4057751-eng.htm>

CS1_CHN Natl Bureau of Statistics, China (2024). National Data. <https://data.stats.gov.cn/english/index.htm>

CS1_ITA Baffigi, Alberto (2013). National Accounts, 1861-2011. Oxford University Press. <https://www.bancaditalia.it/pubblicazioni/quaderni-storia/2011-0018/index.html>

CS1_PER Banco Central de Reserva, Perú (2022). BCRP 100 Años: Series Estadísticas. Banco Central de Reserva del Perú. <https://www.bcrp.gob.pe/>

CS2_COL Banco de la República, Colombia (2026). Series Estadísticas Históricas — Unidad de Bases de Datos Apertura (UBA). Banco de la República de Colombia. <https://ubabanrep.gov.co>

CS2_ESP Banco de España (2024). Historical and Statistical Database - Historical Series of the Spanish Economy. <https://repositorio.bde.es/handle/123456789/23358>

CS2_ISL Statistics Iceland (1997). Hagskinna — Icelandic Historical Statistics from the 17th Century to 1990. Hagstofa Íslands. <https://baekur.is/bok/8f318e69-dc49-4a9f-a8ec-805b2352bad0>

CS2_KOR Cha, Myung Soo and Kim, Nak Nyeon and Park, Ki-Joo and Park, Yitaek (2022). Historical Statistics of Korea. Springer.

CS2_NLD CBS and Univ. Groningen (2001). Tweehonderd jaar statistiek in tijdreeksen 1800-1999. .

CS2_SWE Lobell, Håkan (2025). Swedish Historical National Accounts 1300-2022: 2025 Update. Lund University Department of Economic History. <https://www.lusem.lu.se/organisation/departement-economic-history/research-department-economic-history/databases-department-economic-history/economic-history-data/swedish-historical-national-accounts-1300-2022>

CS2_TWN Taiwan Statistical Office (2025). Macroeconomic Data. .

CS3_AUS Foster, R. A. (1996). Australian Economic Statistics 1949-50 to 1994-95. Reserve Bank of Australia. <https://www.rba.gov.au/statistics/frequency/occ-paper-8.html>

CS3_GBR Feinstein, Charles H. (1972). National Income, Expenditure and Output of the United Kingdom 1855-1965. Cambridge University Press. <https://www.escoe.ac.uk/research/historical-data/national-accounts/>

CS7_DEU Ritschl, Albrecht (2002). Deutschlands Krise und Konjunktur. Binnenkonjunktur, Auslandsverschuldung und Reparationsproblem zwischen Dawes-Plan und Transfersperre 1924-1934. Akademie-Verlag.

EUS Eurostat (2025). Eurostat Database. .

FAO FAO (2024). FAOSTAT: GDP Data. . <https://www.fao.org/faostat/>

References

HFS Schuler, Kurt (2015). Establishing an International Data Archive on Free Banking. The Johns Hopkins Institute for Applied Economics, Global Health, and the Study of Business Enterprise. <https://ideas.repec.org/p/ris/jhisae/0024.html>

IMF_IFS International Monetary Fund (2025). IMF Data Portal. .

JO Matthew T. Jones and Maurice Obstfeld. (1997). Saving, Investment, and Gold: A Reassessment of Historical Current Account Data. University of California at Berkeley. <https://ideas.repec.org/p/ucb/calbcd/c97-094.html>

Mitchell Brian Mitchell (2013). International Historical Statistics. Palgrave Macmillan London. <https://doi.org/10.1057/978-1-137-30568-8>

OECD_EO OECD (2024). OECD Economic Outlook Data. <https://www.oecd.org/en/topics/sub-issues/economic-outlook.html>

SECMCA_HIST Consejo Monetario Centroamericano (2017). Estadísticas Macroeconómicas Históricas 1960-2017. Per-country Excel workbooks (CR/DO/GT/HN/NI/SV) plus the regional comparative file COMPARATIVO_PAISES.xlsx. <https://www.secmca.org/estadisticas-historicas-1960-2017/>

UN United Nations (2024). National Accounts - Analysis of Main Aggregates (AMA). <https://unstats.un.org/unsd/snaama/Downloads>

WDI World Bank (2024). World Development Indicators. <https://data.worldbank.org/indicator>

WDI_ARC World Bank (1999). World Development Indicators (Archives). <https://databank.worldbank.org/source/wdi-database-archives>
