

September 29, 2025

Contents

Afghanistan	4
Albania	5
Algeria	6
Angola	7
Argentina	8
Armenia	9
Australia	10
Austria	11
Azerbaijan	12
Bahamas	13
Bahrain	14
Bangladesh	15
Barbados	16
Belarus	17
Belgium	18
Belize	19
Benin	20
Bhutan	21
Bolivia	22
Bosnia and Herzegovina	23
Botswana	24
Brazil	25
Brunei	26
Bulgaria	27
Burkina Faso	28
Burundi	29

Cambodia	30
Cameroon	31
Canada	32
Cape Verde	33
Central African Republic	34
Chad	35
Chile	36
China	37
Colombia	38
Costa Rica	39
Croatia	40
Cuba	41
Cyprus	42
Czech Republic	43
Democratic Republic of the Congo	44
Denmark	45
Djibouti	46
Dominica	47
Dominican Republic	48
Ecuador	49
Egypt	50
El Salvador	51
Equatorial Guinea	52
Eritrea	53
Estonia	54
Eswatini	55
Ethiopia	56

Fiji	57
Finland	58
France	59
Gabon	60
Gambia	61
Georgia	62
Germany	63
Ghana	64
Greece	65
Grenada	66
Guatemala	67
Guinea	68
Guinea-Bissau	69
Guyana	70
Haiti	71
Honduras	72
Hong Kong	73
Hungary	74
Iceland	75
India	76
Indonesia	77
Iran	78
Iraq	79
Ireland	80
Israel	81
Italy	82
Ivory Coast	83

Jamaica	84
Japan	85
Jordan	86
Kazakhstan	87
Kenya	88
Kuwait	89
Kyrgyzstan	90
Laos	91
Latvia	92
Lebanon	93
Lesotho	94
Libya	95
Lithuania	96
Luxembourg	97
Macedonia	98
Madagascar	99
Malawi	100
Malaysia	101
Maldives	102
Mali	103
Malta	104
Mauritania	105
Mauritius	106
Mexico	107
Moldova	108
Mongolia	109
Montenegro	110

Morocco	111
Mozambique	112
Myanmar	113
Namibia	114
Nepal	115
Netherlands	116
New Zealand	117
Nicaragua	118
Niger	119
Nigeria	120
Norway	121
Oman	122
Pakistan	123
Palestine	124
Panama	125
Papua New Guinea	126
Paraguay	127
Peru	128
Philippines	129
Poland	130
Portugal	131
Puerto Rico	132
Qatar	133
Republic of the Congo	134
Romania	135
Russian Federation	136
Rwanda	137

Sao Tome and Principe	138
Saudi Arabia	139
Senegal	140
Serbia	141
Seychelles	142
Sierra Leone	143
Singapore	144
Slovakia	145
Slovenia	146
Somalia	147
South Africa	148
South Korea	149
South Sudan	150
Spain	151
Sri Lanka	152
Sudan	153
Suriname	154
Sweden	155
Switzerland	156
Syria	157
Taiwan	158
Tajikistan	159
Tanzania	160
Thailand	161
Timor-Leste	162
Togo	163
Trinidad and Tobago	164

Tunisia	165
Turkey	166
Turkmenistan	167
Uganda	168
Ukraine	169
United Arab Emirates	170
United Kingdom	171
United States	172
Uruguay	173
Uzbekistan	174
Venezuela	175
Vietnam	176
Yemen	177
Zambia	178
Zimbabwe	179
Andorra	180
Antigua and Barbuda	181
Aruba	182
Comoros	183
Cook Islands	184
Kiribati	185
Kosovo	186
Macau	187
Marshall Islands	188
Micronesia (Federated States of)	189
Nauru	190
Palau	191

Saint Kitts and Nevis	192
Saint Lucia	193
Saint Vincent and the Grenadines	194
Samoa	195
San Marino	196
Solomon Islands	197
Tonga	198
Tuvalu	199
Vanuatu	200
References	201

Afghanistan

Source	Time span	Notes
WEO (2024a)	2002 - 2023	Baseline source, overlaps with base year 2018.

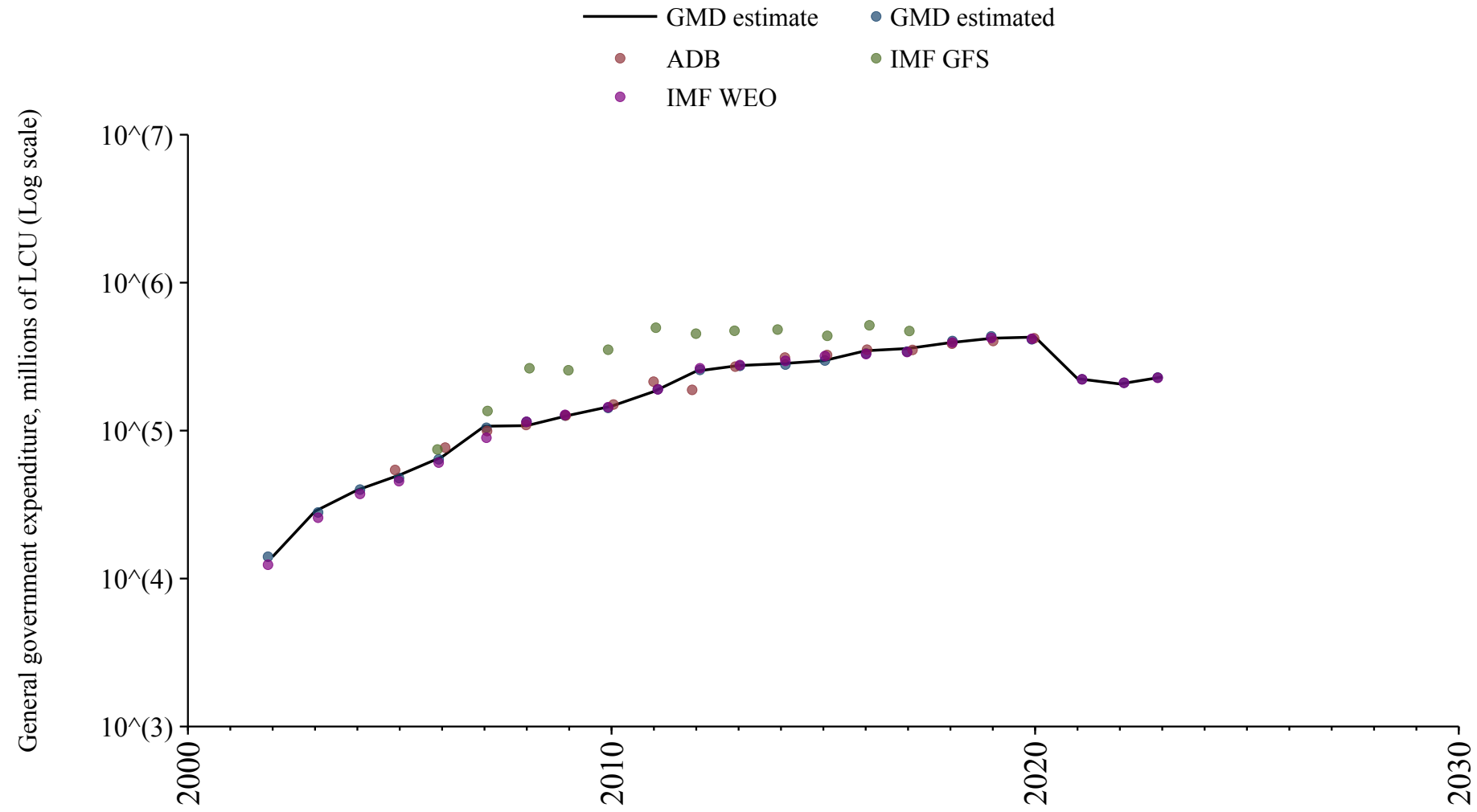

Albania

Source	Time span	Notes
WEO (2024a)	1997 - 2021	Baseline source, overlaps with base year 2018.
International Monetary Fund (2024)	2022 - 2023	Spliced using overlapping data in 2024.
WEO (2024b)	2024 - 2030	Spliced using overlapping data in 2031.

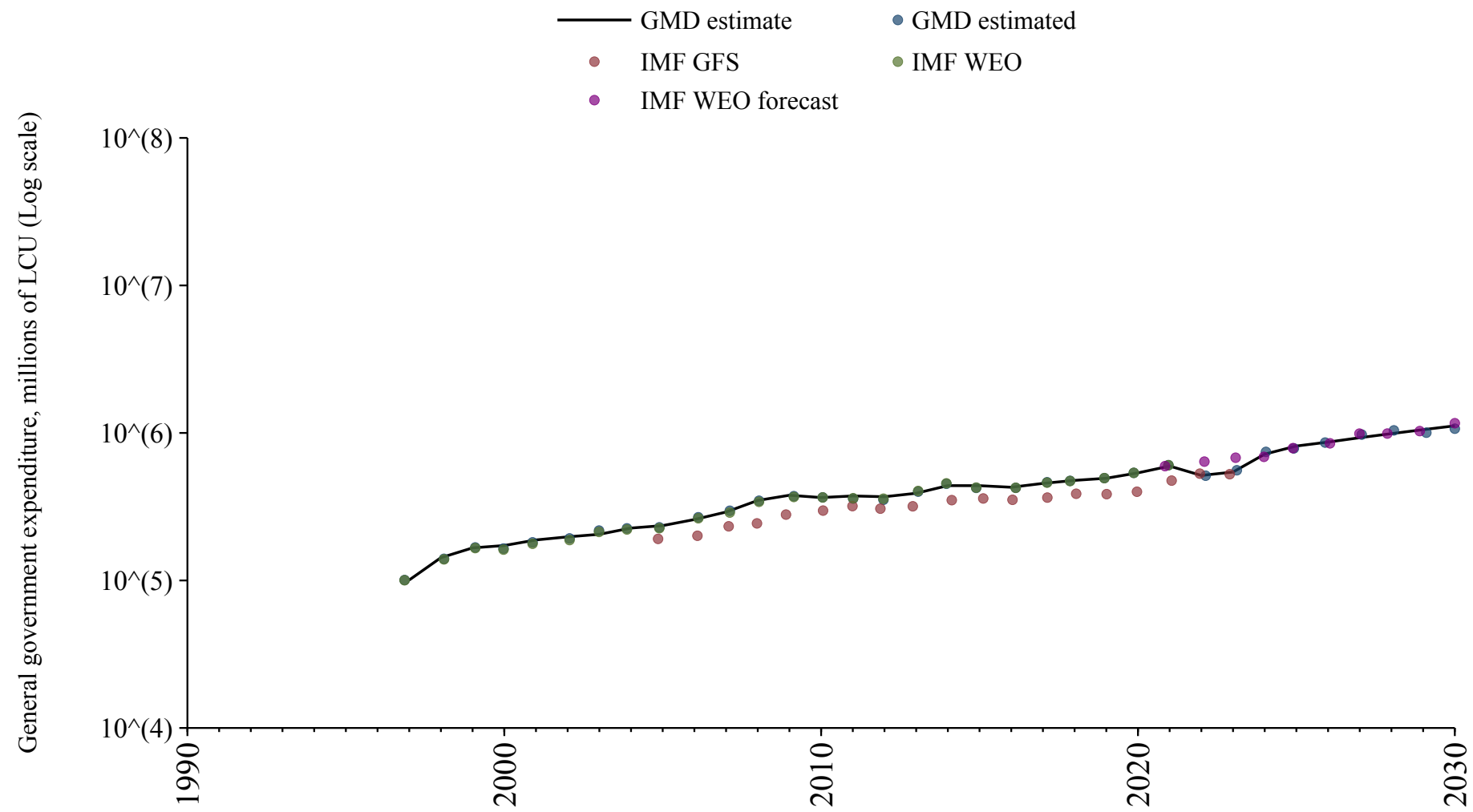

Algeria

Source	Time span	Notes
WEO (2024a)	1990 - 2012	Spliced using overlapping data in 2013.
Arab Monetary Fund (2024)	2013 - 2021	Baseline source, overlaps with base year 2018.
WEO (2024a)	2022 - 2022	Spliced using overlapping data in 2023.
Mauro et al. (2015)	2023 - 2023	Spliced using overlapping data in 2024.
WEO (2024b)	2024 - 2030	Spliced using overlapping data in 2031.

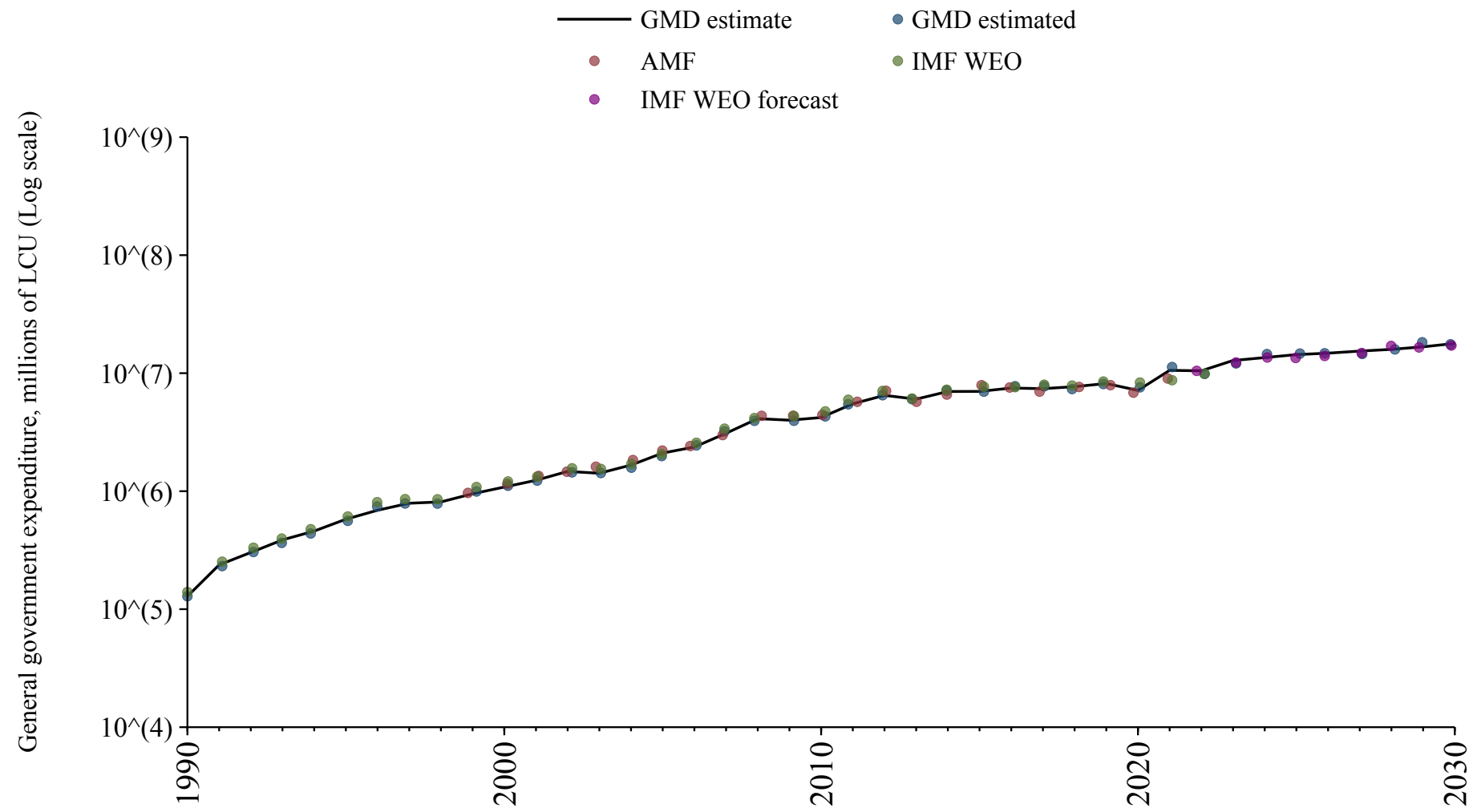

Angola

Source	Time span	Notes
WEO (2024a)	1996 - 2022	Baseline source, overlaps with base year 2018.
Mauro et al. (2015)	2023 - 2023	Spliced using overlapping data in 2024.
WEO (2024b)	2024 - 2030	Spliced using overlapping data in 2031.

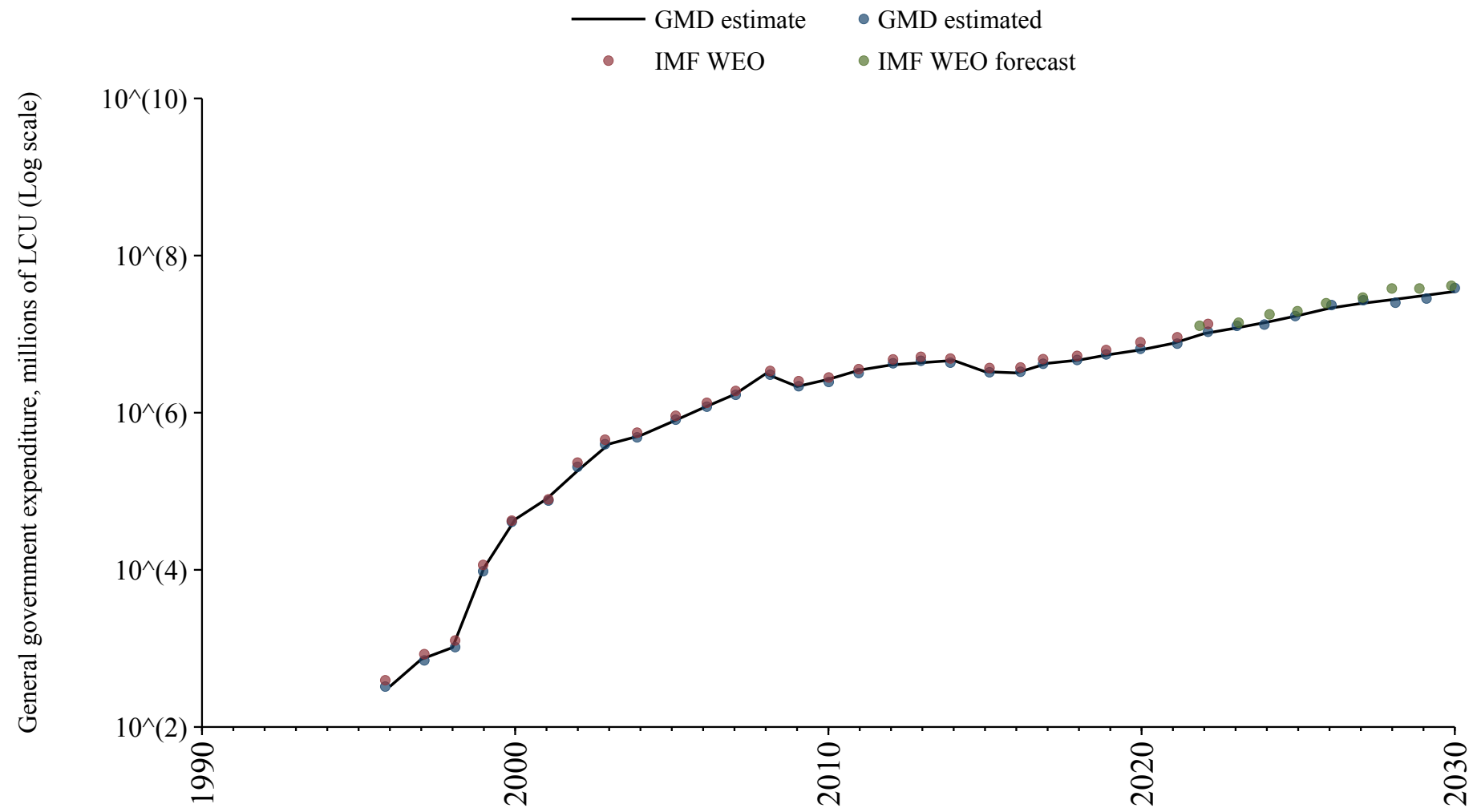

Argentina

Source	Time span	Notes
Mauro et al. (2015)	1864 - 1992	Spliced using overlapping data in 1993.
WEO (2024a)	1993 - 2023	Baseline source, overlaps with base year 2018.
WEO (2024b)	2024 - 2030	Spliced using overlapping data in 2031.

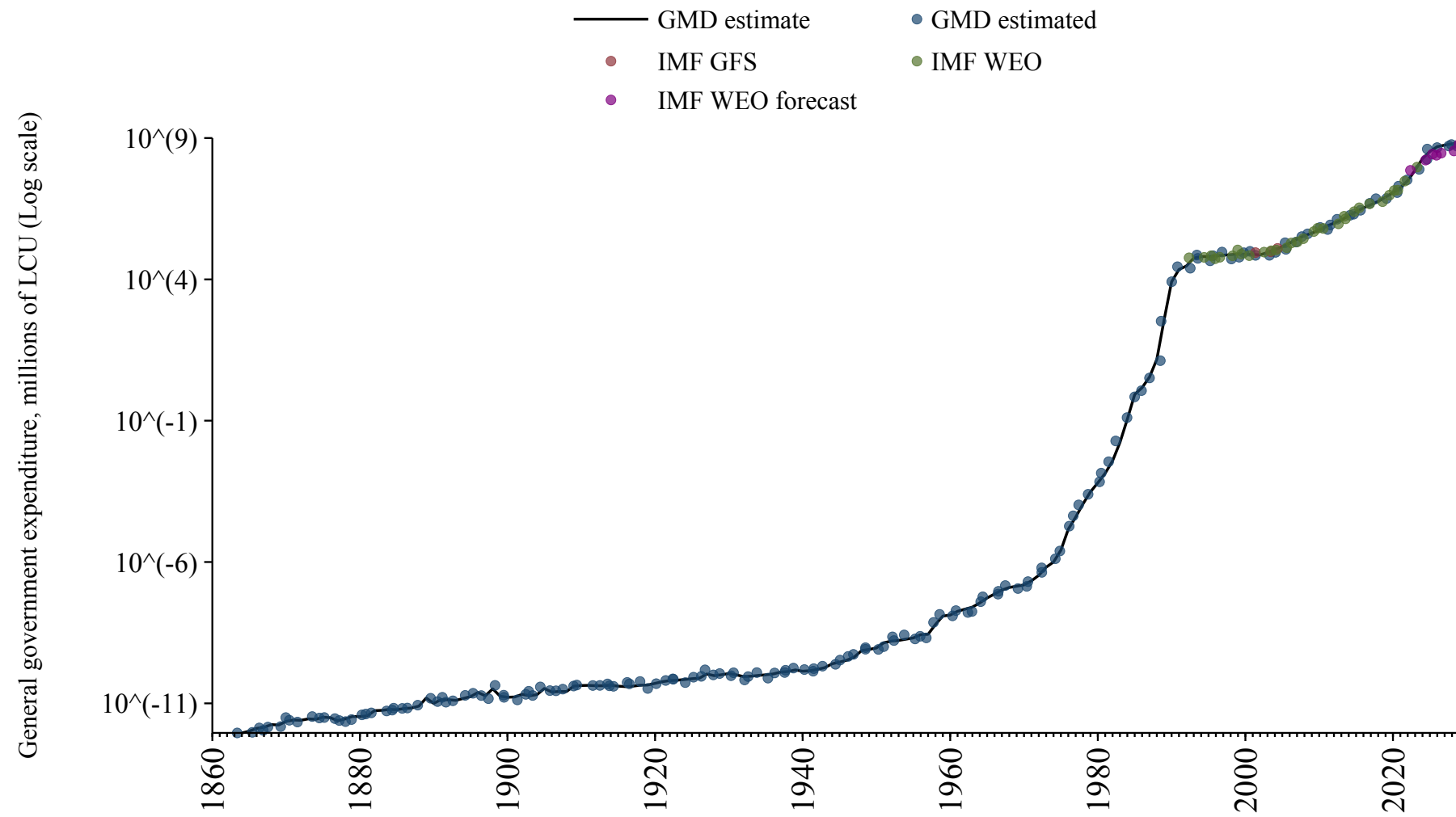

Australia

Source	Time span	Notes
Mauro et al. (2015)	1901 - 1971	Spliced using overlapping data in 1972.
International Monetary Fund (2024)	1972 - 1987	Spliced using overlapping data in 1988.
WEO (2024a)	1988 - 1988	Spliced using overlapping data in 1989.
OECD Economic Outlook (2024)	1989 - 2026	Baseline source, overlaps with base year 2018.
WEO (2024b)	2027 - 2030	Spliced using overlapping data in 2031.

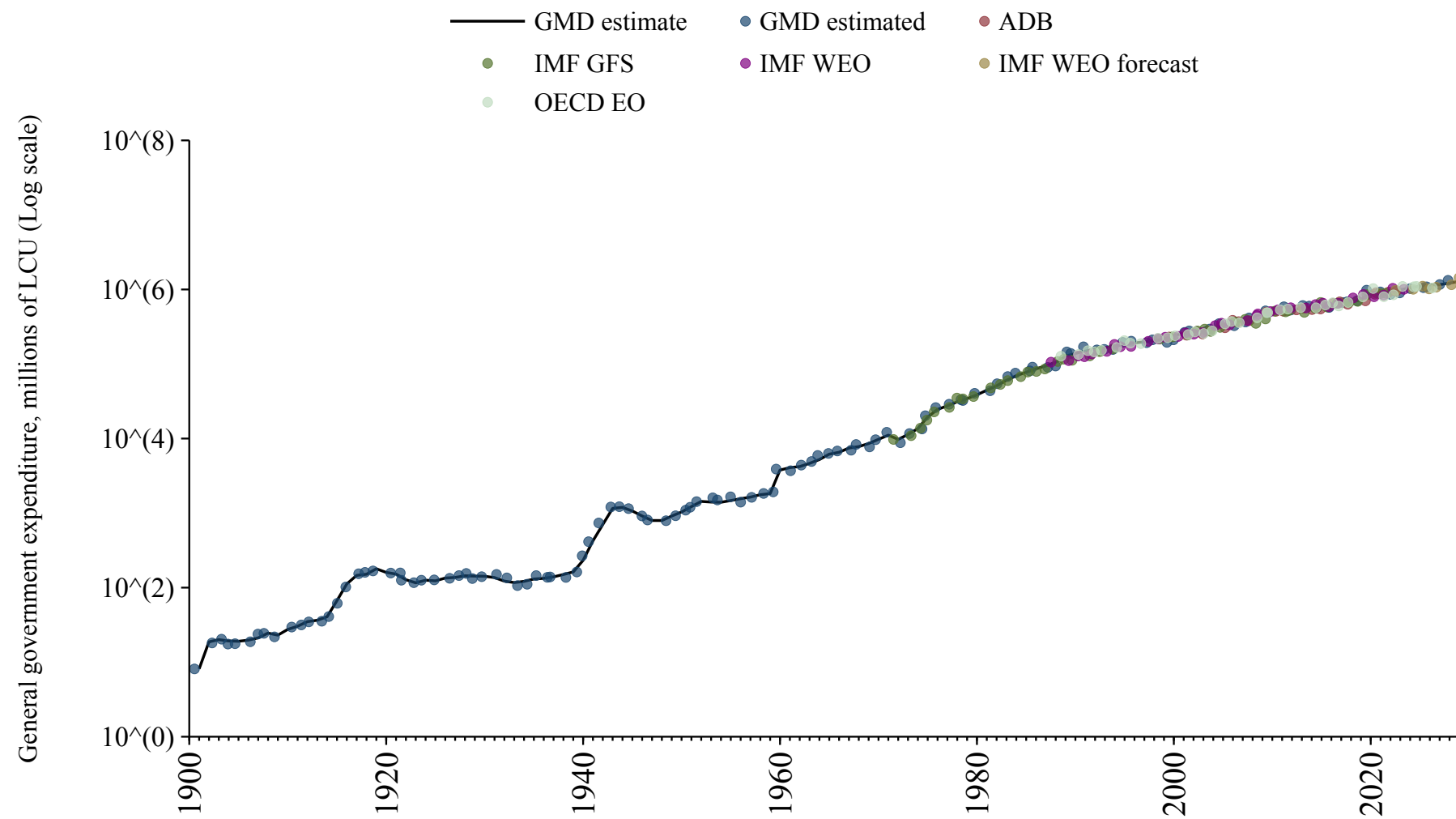

Austria

Source	Time span	Notes
Mauro et al. (2015)	1880 - 1959	Spliced using overlapping data in 1960.
OECD Economic Outlook (2024)	1960 - 1994	Spliced using overlapping data in 1995.
Commission (2024)	1995 - 2024	Baseline source, overlaps with base year 2018.
OECD Economic Outlook (2024)	2025 - 2026	Spliced using overlapping data in 2027.
WEO (2024b)	2027 - 2030	Spliced using overlapping data in 2031.

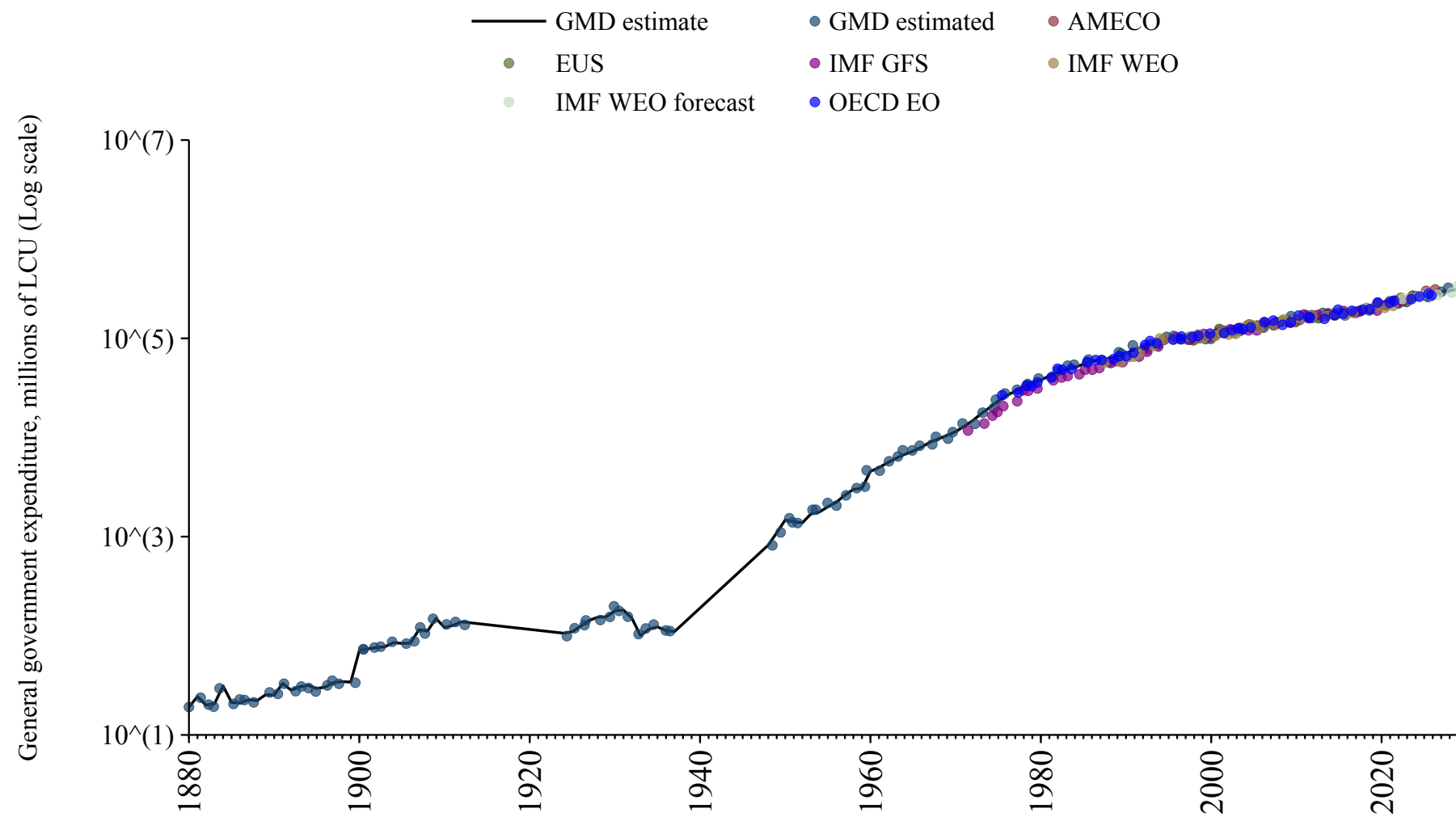

Azerbaijan

Source	Time span	Notes
WEO (2024a)	1994 - 2023	Baseline source, overlaps with base year 2018.
WEO (2024b)	2024 - 2030	Spliced using overlapping data in 2031.

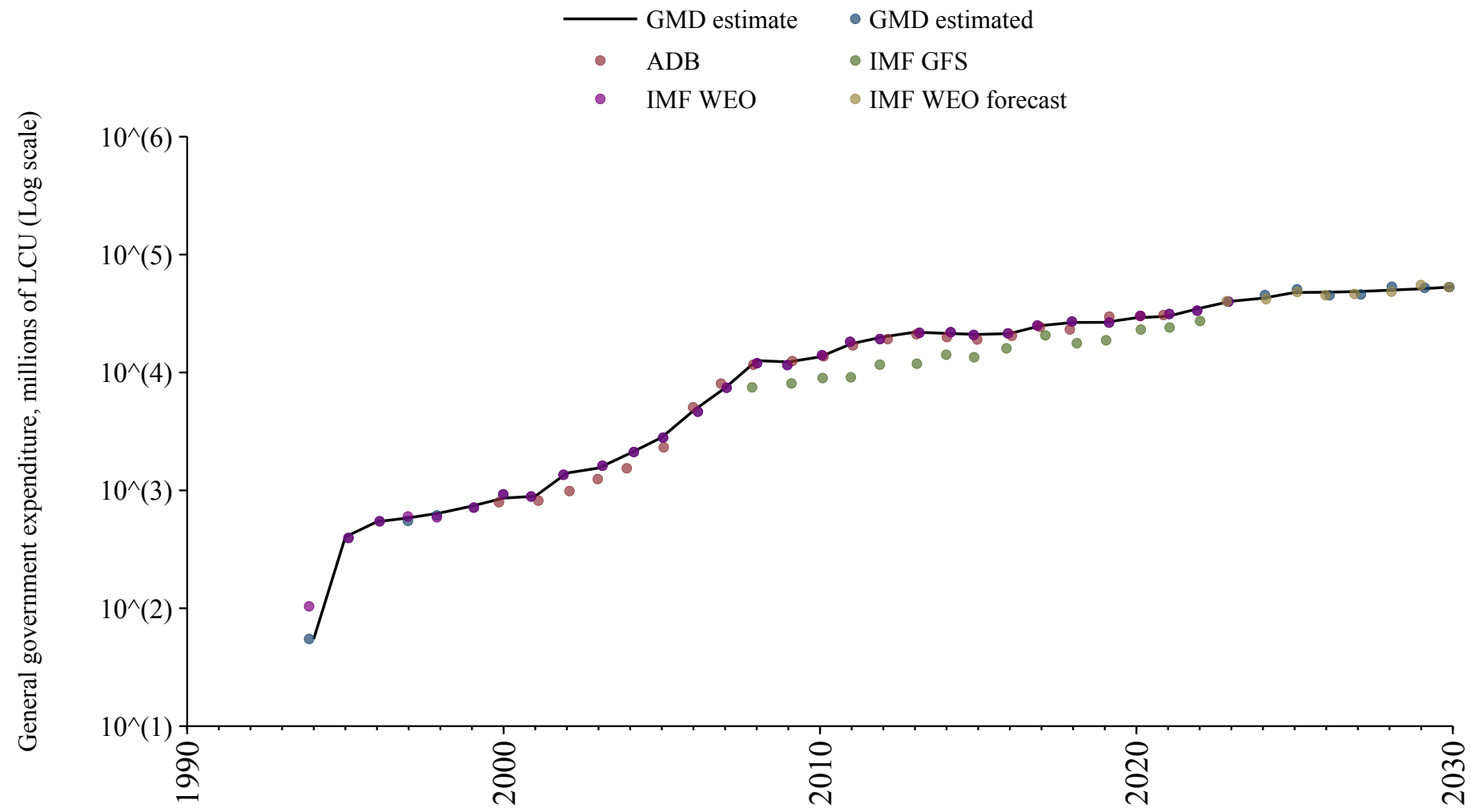

Bahamas

Source	Time span	Notes
WEO (2024a)	1990 - 2023	Baseline source, overlaps with base year 2018.
WEO (2024b)	2024 - 2030	Spliced using overlapping data in 2031.

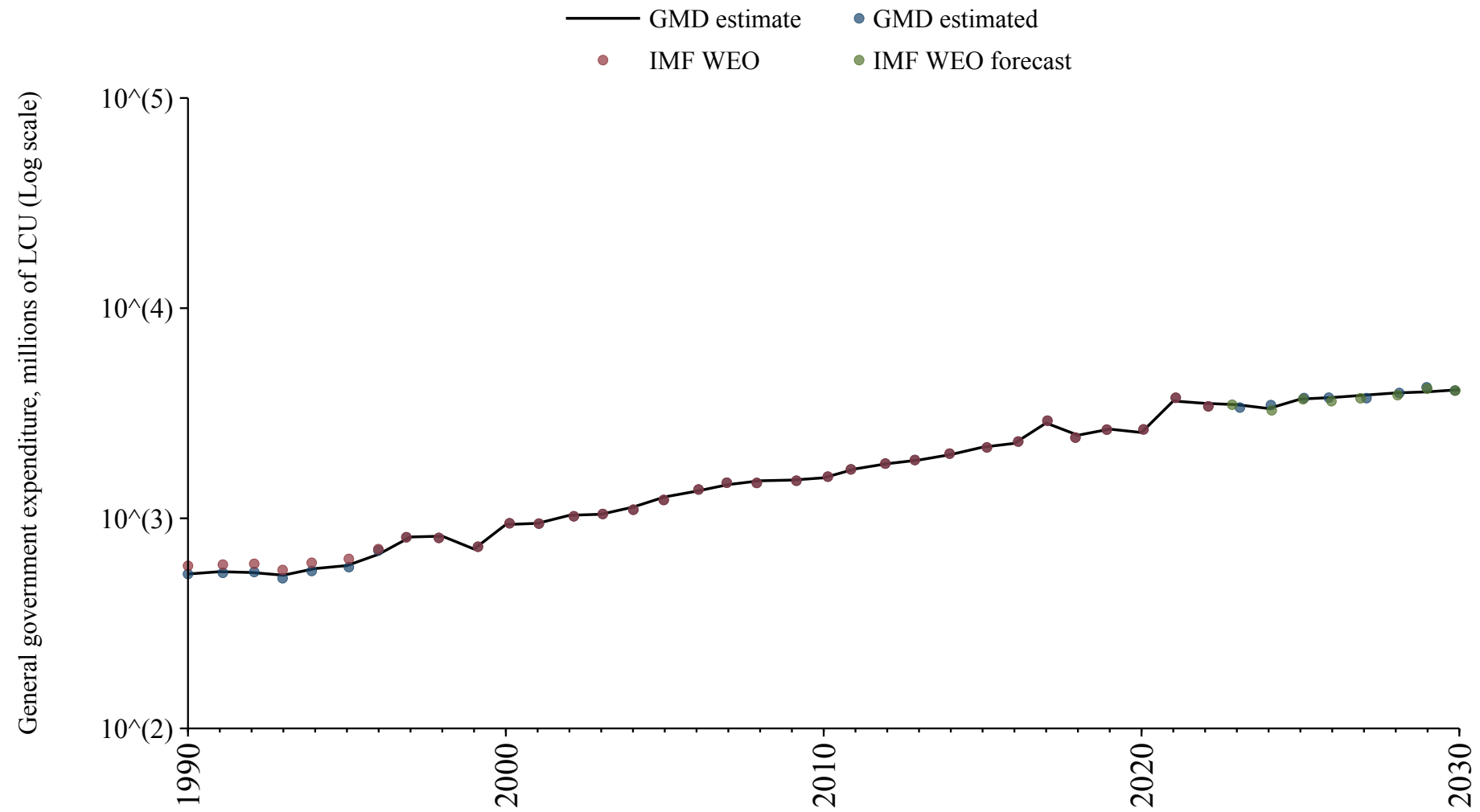

Bahrain

Source	Time span	Notes
WEO (2024a)	1990 - 2012	Spliced using overlapping data in 2013.
Arab Monetary Fund (2024)	2013 - 2021	Baseline source, overlaps with base year 2018.
WEO (2024a)	2022 - 2022	Spliced using overlapping data in 2023.
Mauro et al. (2015)	2023 - 2023	Spliced using overlapping data in 2024.
WEO (2024b)	2024 - 2030	Spliced using overlapping data in 2031.

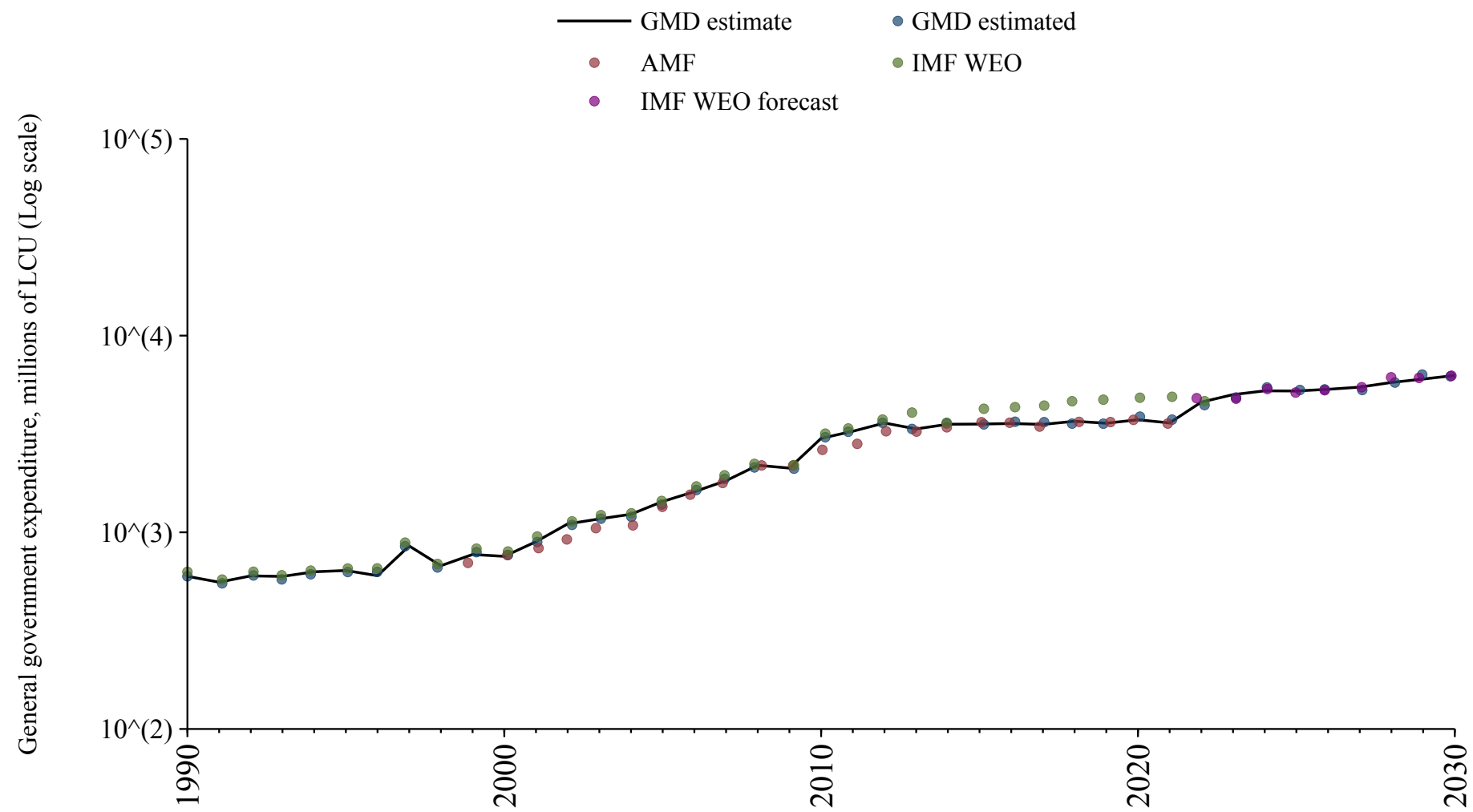

Bangladesh

Source	Time span	Notes
WEO (2024a)	1980 - 2023	Baseline source, overlaps with base year 2018.
WEO (2024b)	2024 - 2030	Spliced using overlapping data in 2031.

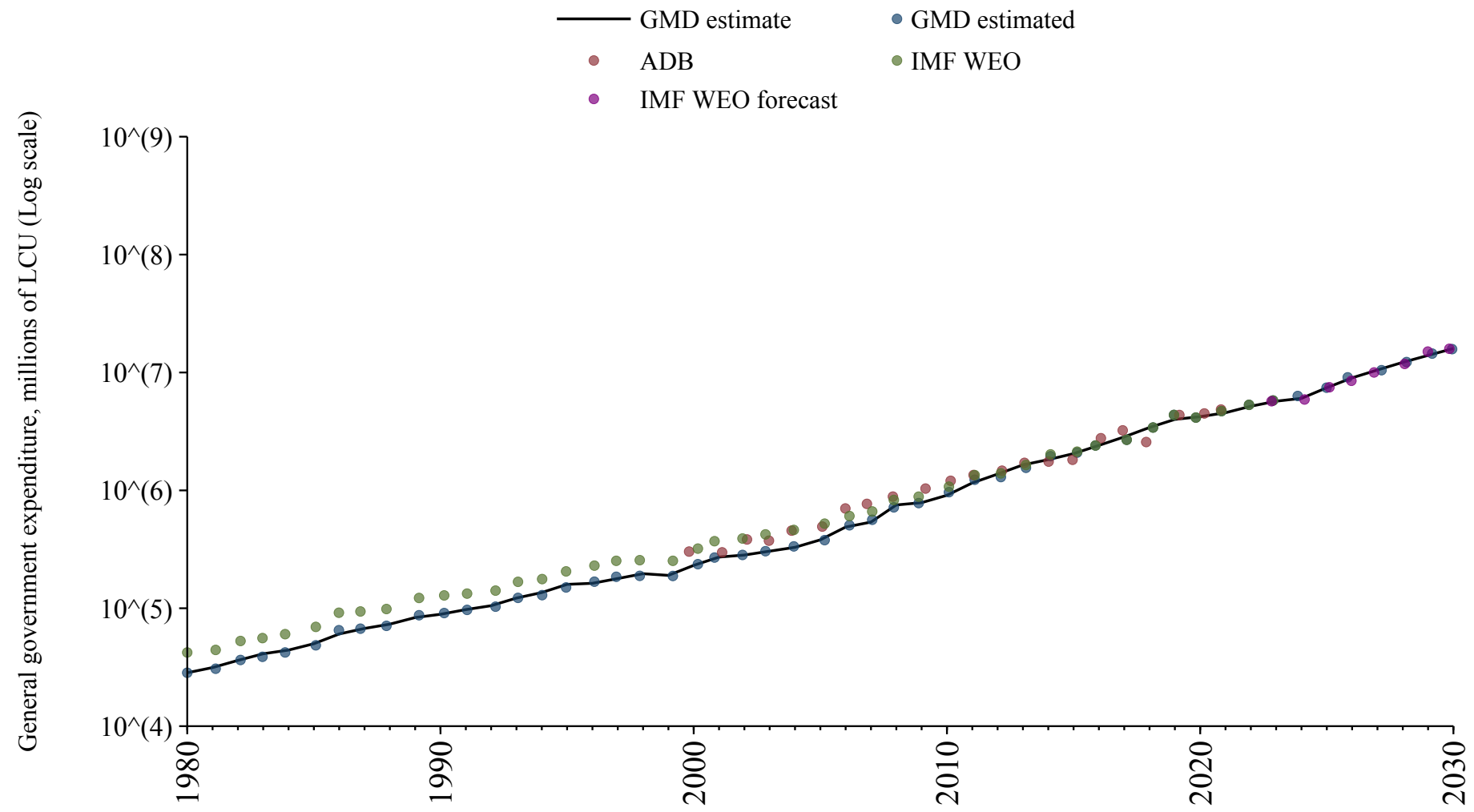

Barbados

Source	Time span	Notes
WEO (2024a)	1994 - 2023	Baseline source, overlaps with base year 2018.
WEO (2024b)	2024 - 2030	Spliced using overlapping data in 2031.

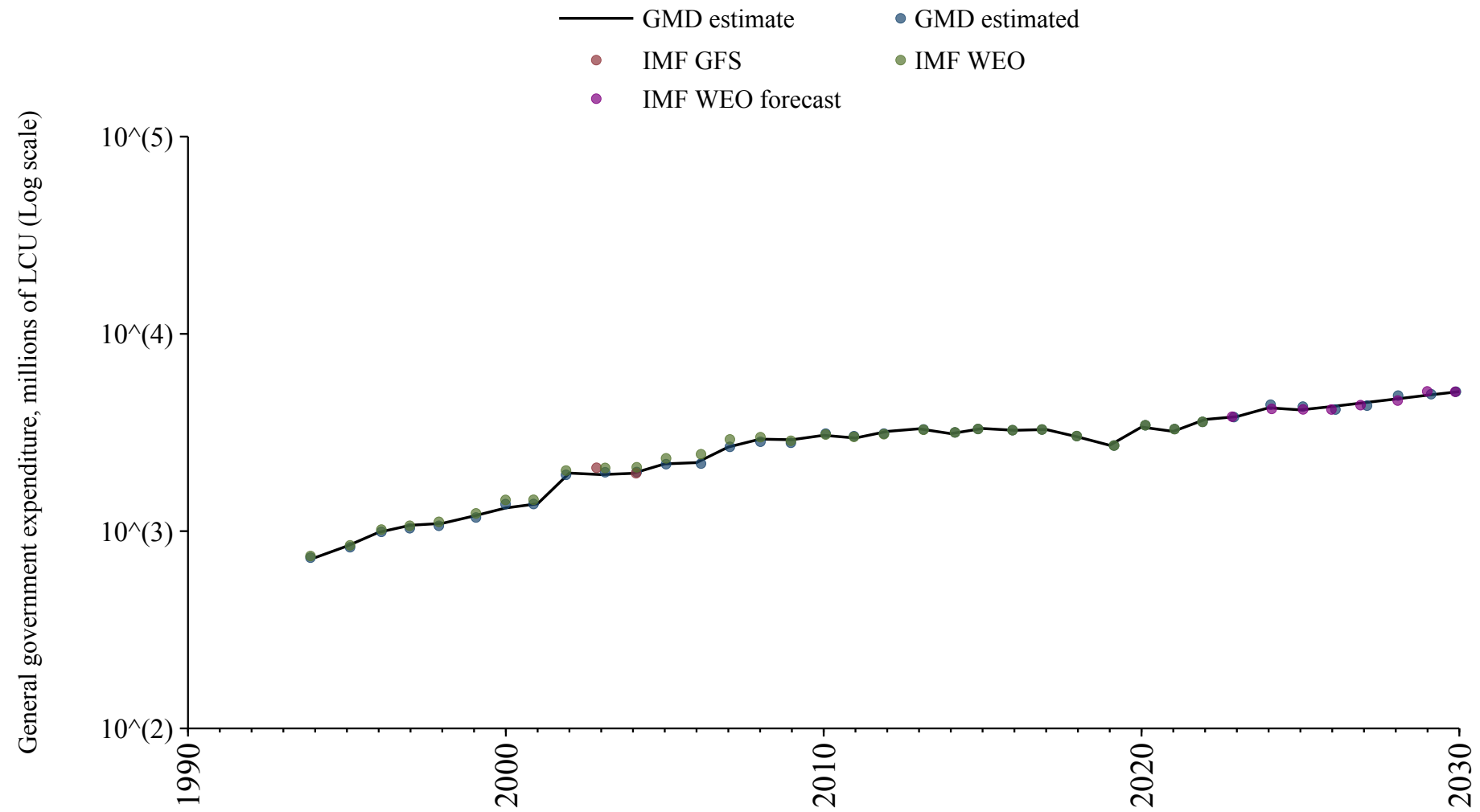

Belarus

Source	Time span	Notes
WEO (2024a)	2001 - 2022	Baseline source, overlaps with base year 2018.
International Monetary Fund (2024)	2023 - 2023	Spliced using overlapping data in 2024.
WEO (2024b)	2024 - 2030	Spliced using overlapping data in 2031.

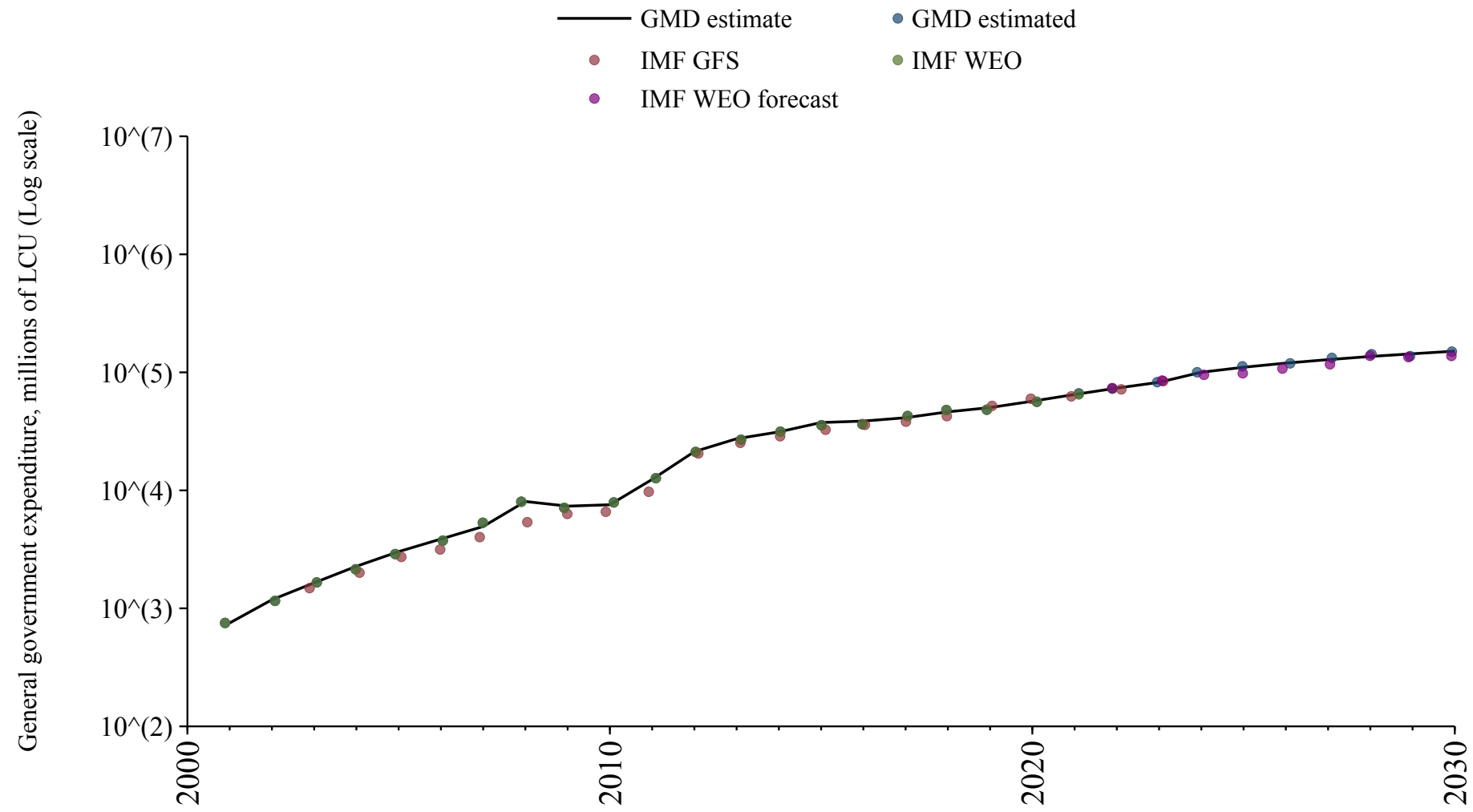

Belgium

Source	Time span	Notes
Mauro et al. (2015)	1835 - 1969	Spliced using overlapping data in 1970.
OECD Economic Outlook (2024)	1970 - 1994	Spliced using overlapping data in 1995.
Commission (2024)	1995 - 2024	Baseline source, overlaps with base year 2018.
OECD Economic Outlook (2024)	2025 - 2026	Spliced using overlapping data in 2027.
WEO (2024b)	2027 - 2030	Spliced using overlapping data in 2031.

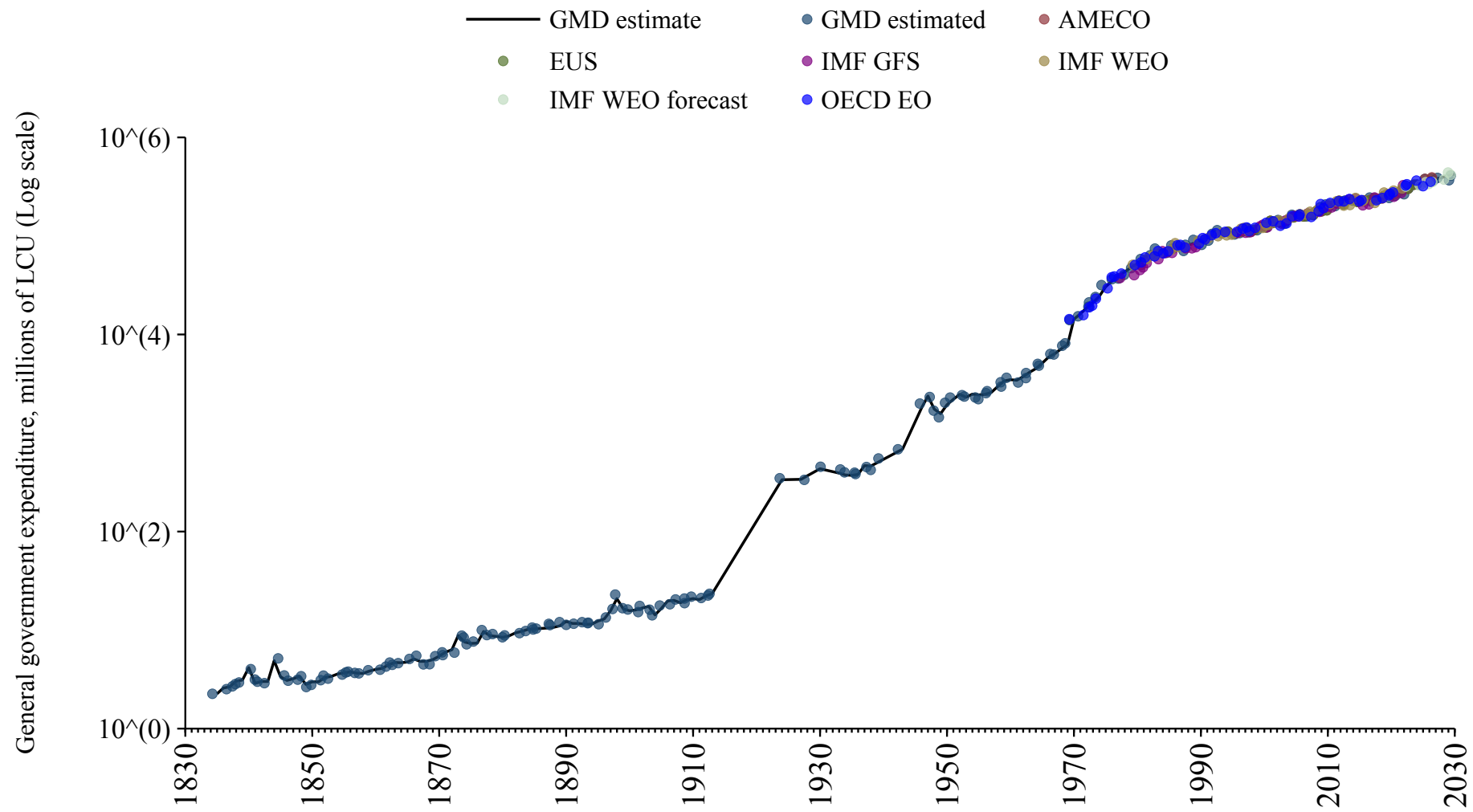

Belize

Source	Time span	Notes
WEO (2024a)	1996 - 2022	Baseline source, overlaps with base year 2018.
Mauro et al. (2015)	2023 - 2023	Spliced using overlapping data in 2024.
WEO (2024b)	2024 - 2030	Spliced using overlapping data in 2031.

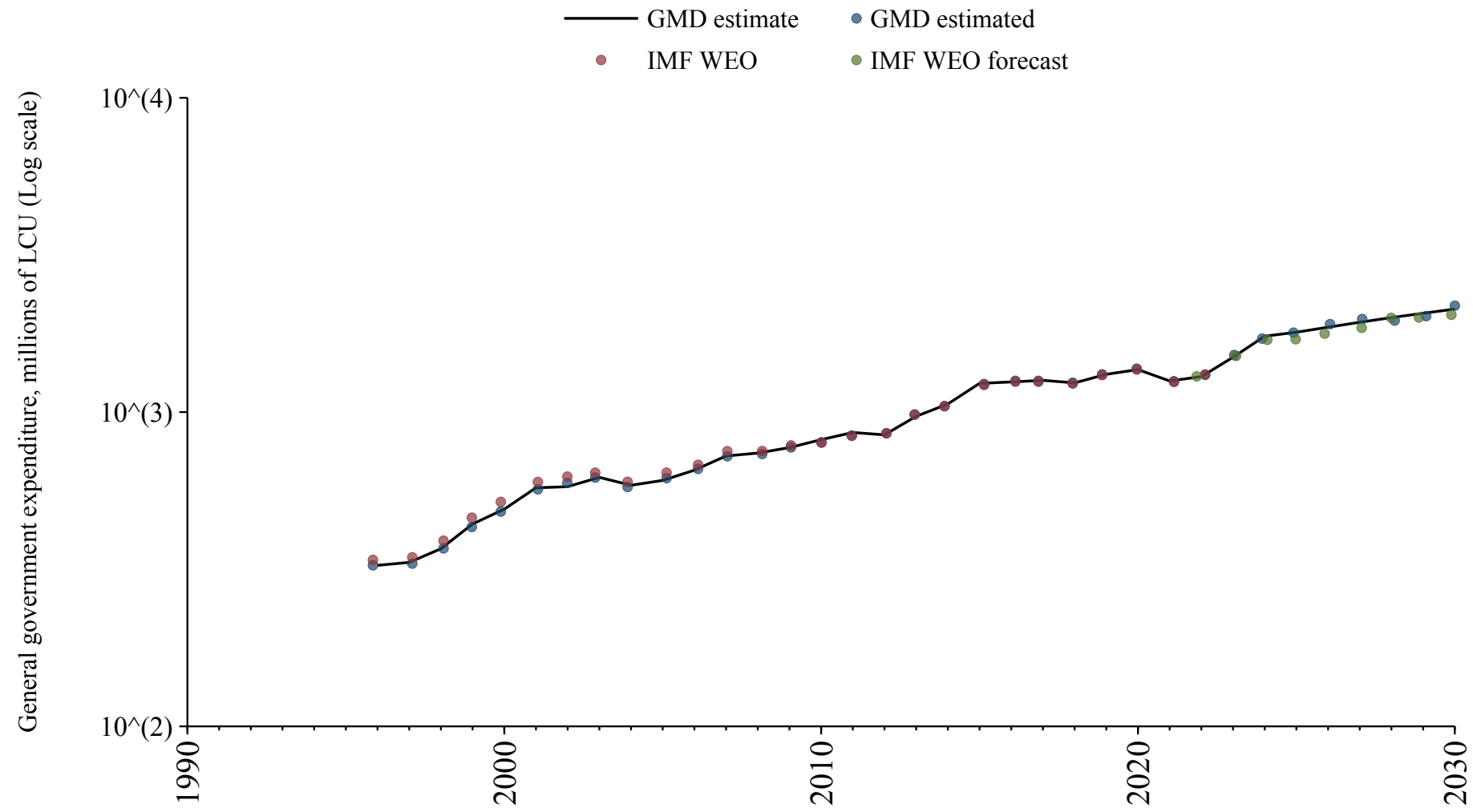

Benin

Source	Time span	Notes
WEO (2024a)	1989 - 2023	Baseline source, overlaps with base year 2018.
WEO (2024b)	2024 - 2030	Spliced using overlapping data in 2031.

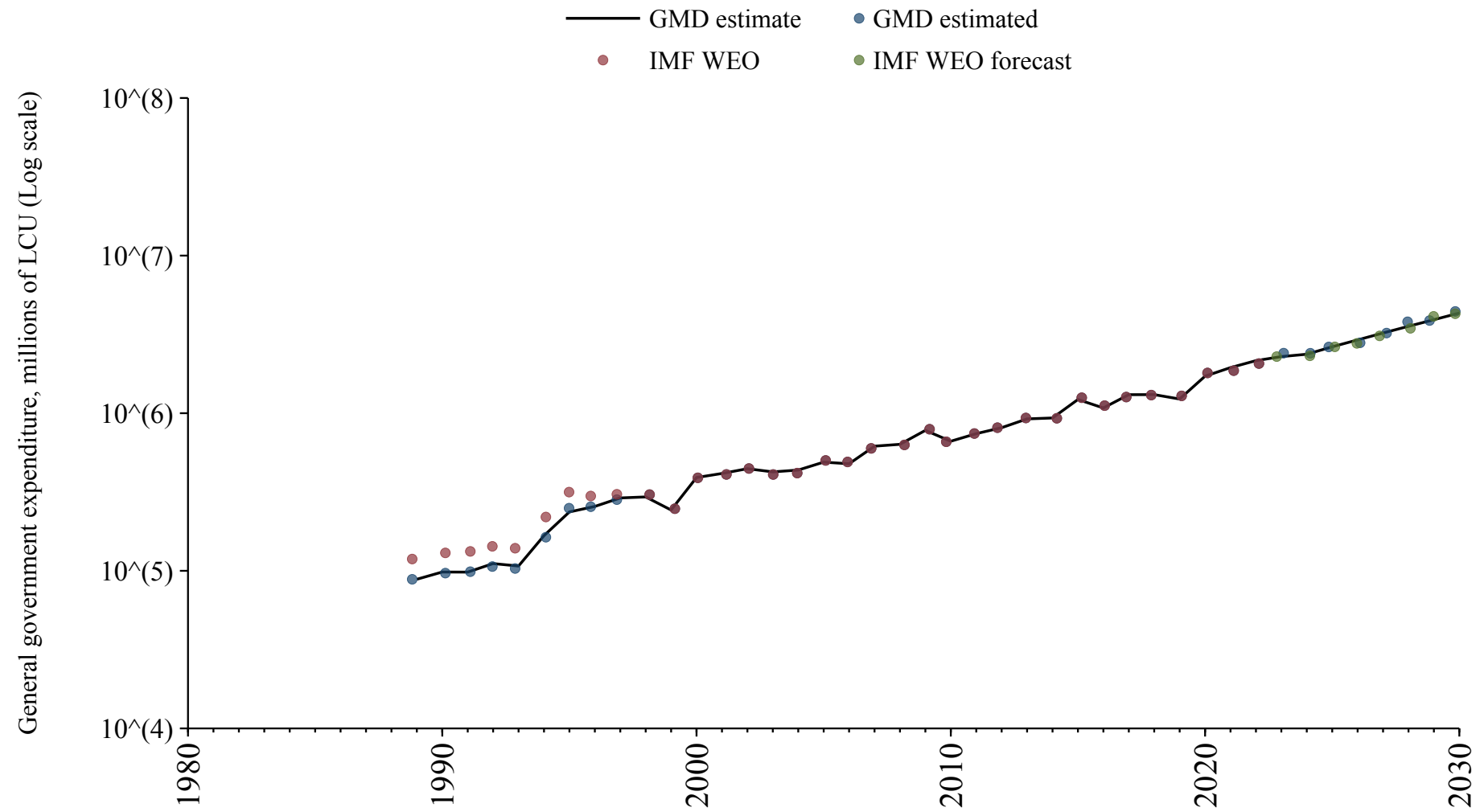

Bhutan

Source	Time span	Notes
WEO (2024a)	1981 - 2023	Baseline source, overlaps with base year 2018.
WEO (2024b)	2024 - 2030	Spliced using overlapping data in 2031.

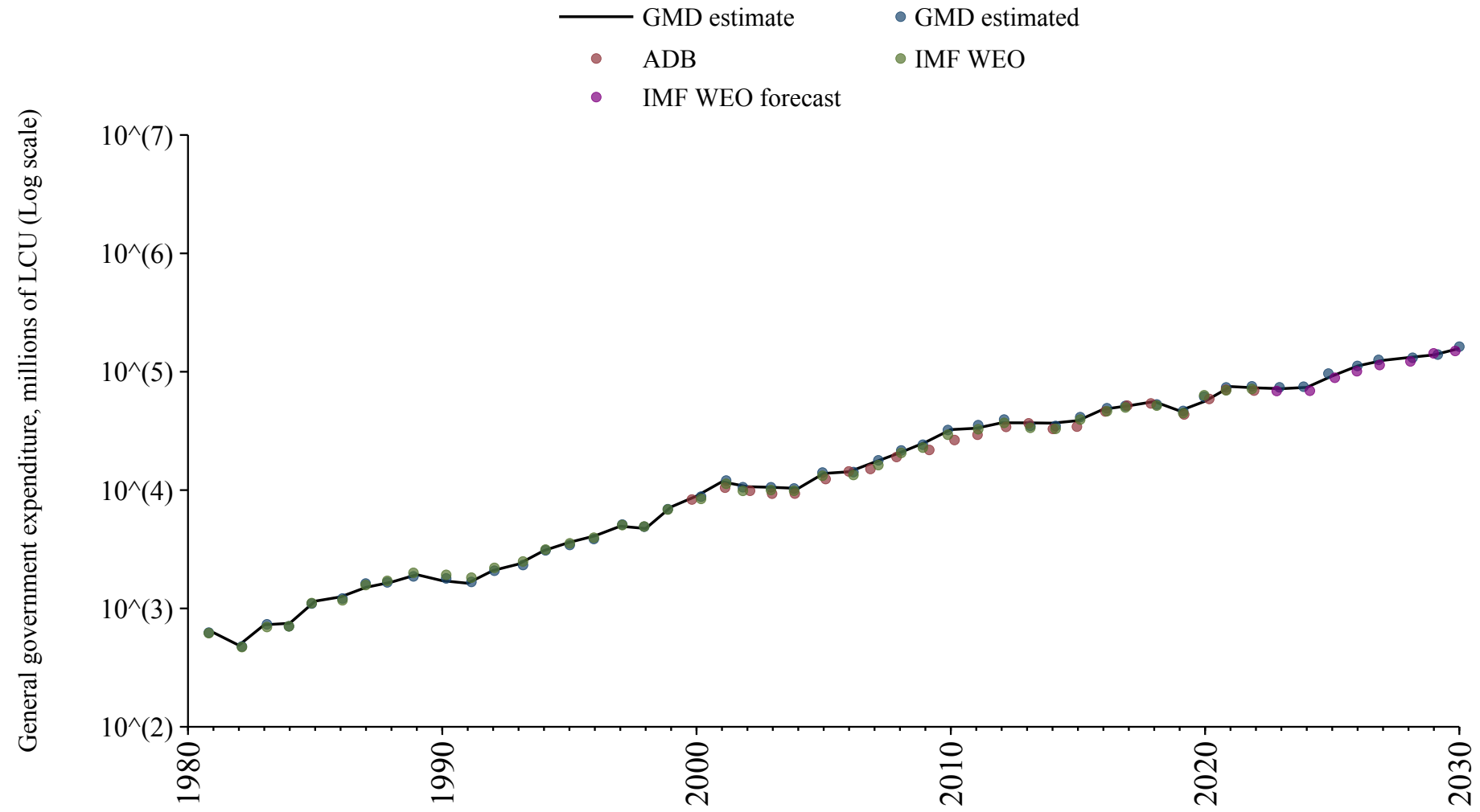

Bolivia

Source	Time span	Notes
Mauro et al. (2015)	1950 - 1980	Spliced using overlapping data in 1981.
WEO (2024a)	1981 - 2021	Baseline source, overlaps with base year 2018.
Mauro et al. (2015)	2022 - 2023	Spliced using overlapping data in 2024.
WEO (2024b)	2024 - 2026	Spliced using overlapping data in 2027.

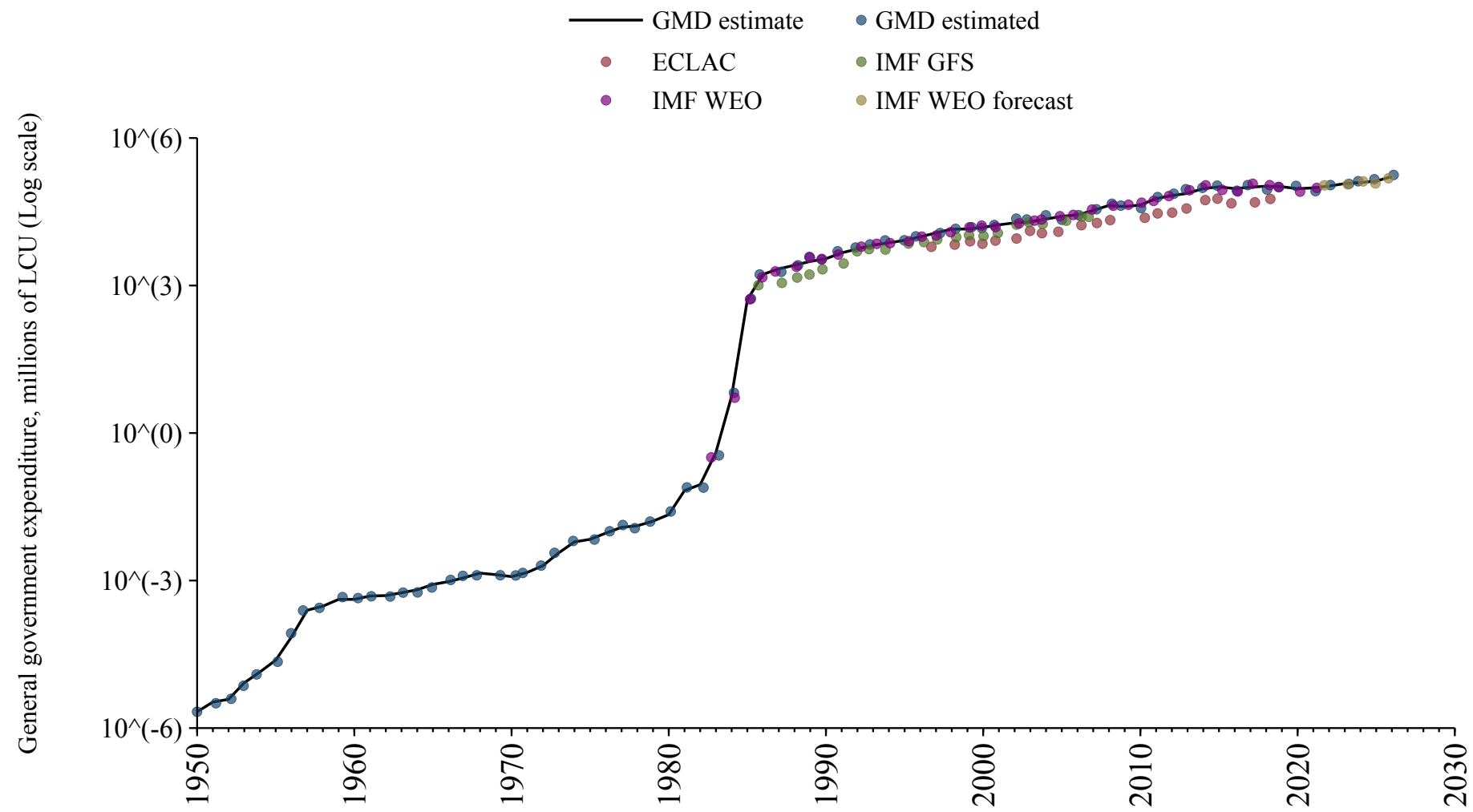

Bosnia and Herzegovina

Source	Time span	Notes
WEO (2024a)	1998 - 2022	Baseline source, overlaps with base year 2018.
International Monetary Fund (2024)	2023 - 2023	Spliced using overlapping data in 2024.
WEO (2024b)	2024 - 2030	Spliced using overlapping data in 2031.

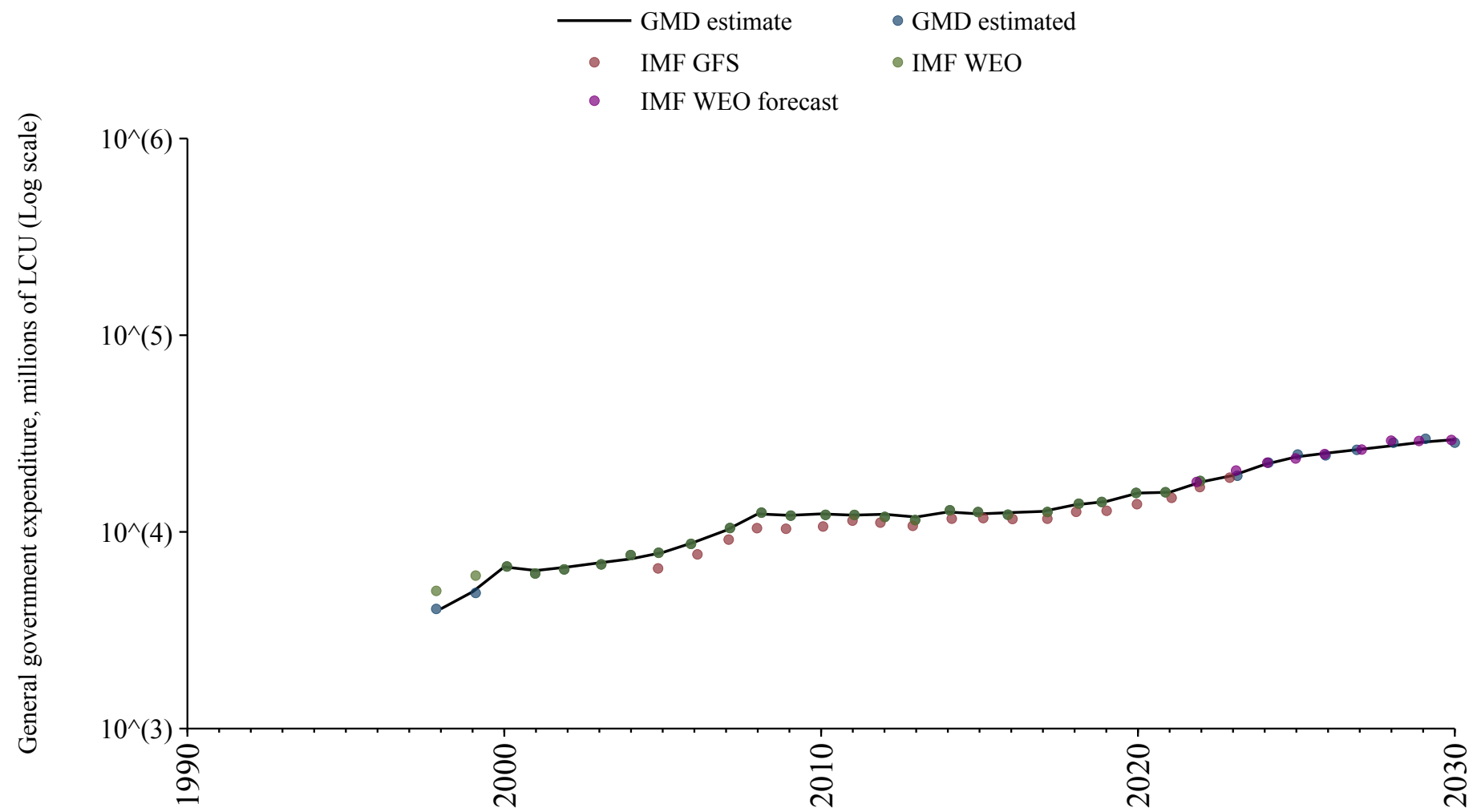

Botswana

Source	Time span	Notes
WEO (2024a)	1980 - 2022	Baseline source, overlaps with base year 2018.
WEO (2024b)	2023 - 2030	Spliced using overlapping data in 2031.

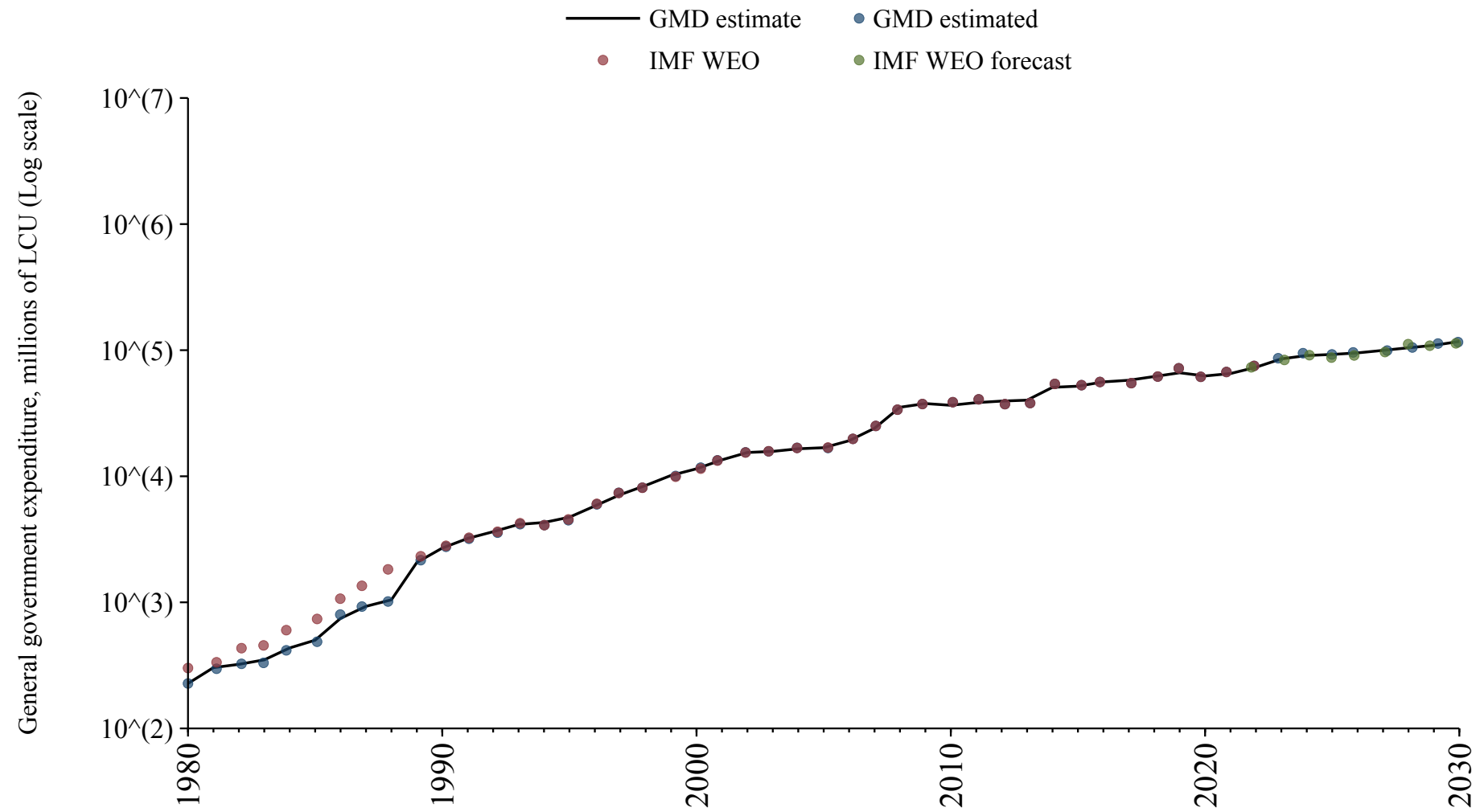

Brazil

Source	Time span	Notes
Mauro et al. (2015)	1880 - 1999	Spliced using overlapping data in 2000.
Economic Commission for Latin America and the Caribbean (2024)	2000 - 2000	Spliced using overlapping data in 2001.
WEO (2024a)	2001 - 2022	Baseline source, overlaps with base year 2018.
International Monetary Fund (2024)	2023 - 2023	Spliced using overlapping data in 2024.
WEO (2024b)	2024 - 2030	Spliced using overlapping data in 2031.

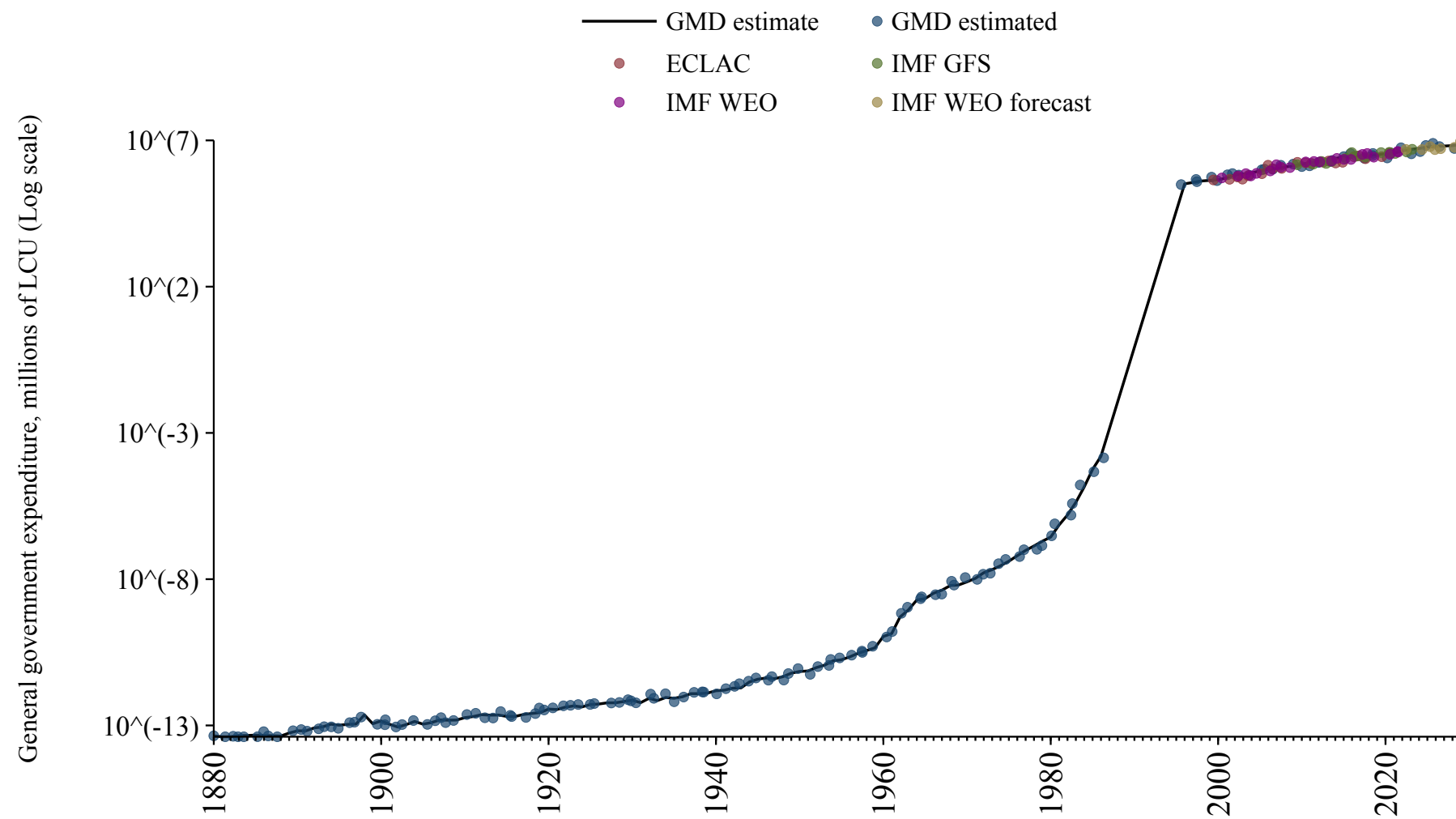

Brunei

Source	Time span	Notes
WEO (2024a)	1985 - 2022	Baseline source, overlaps with base year 2018.
WEO (2024b)	2023 - 2030	Spliced using overlapping data in 2031.

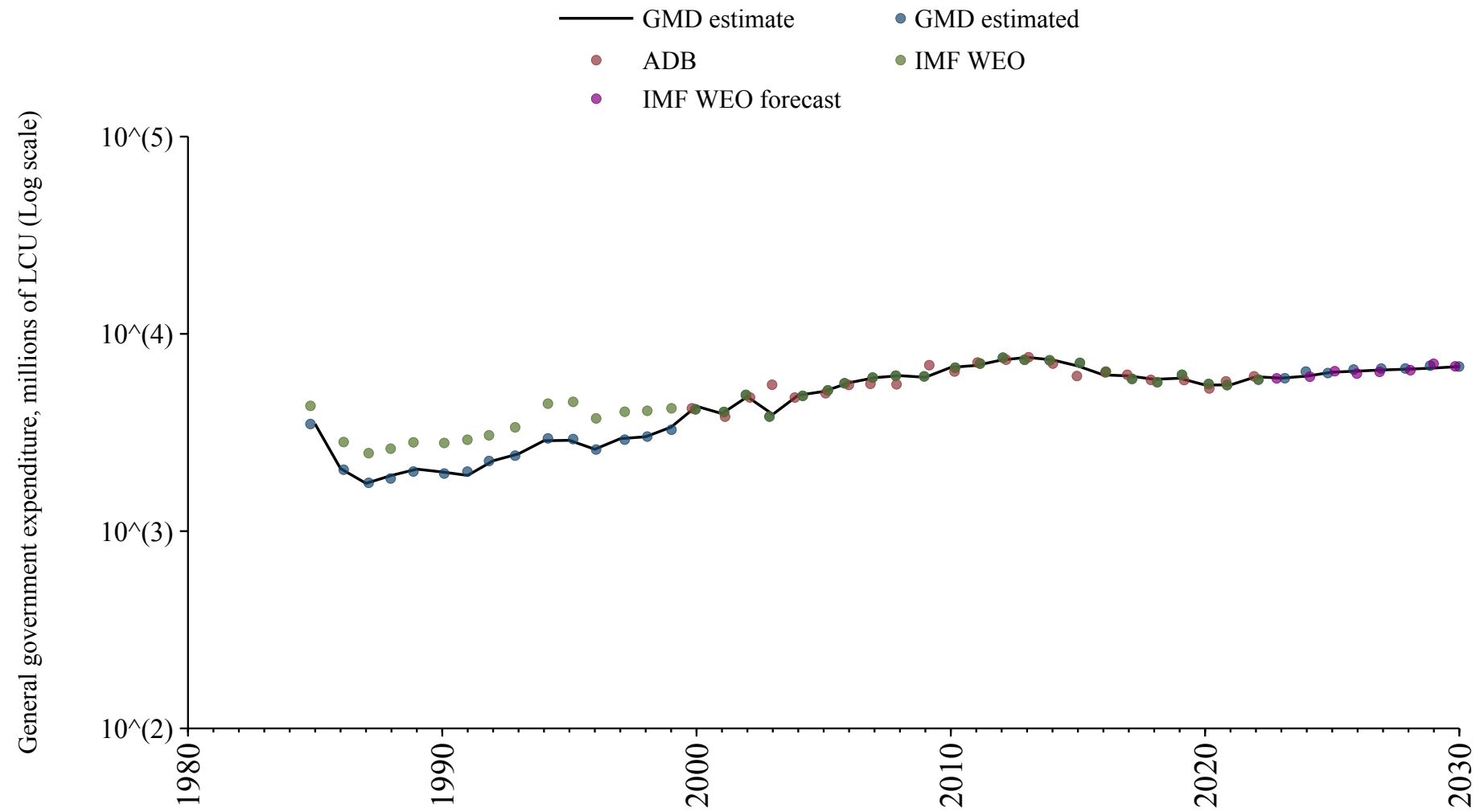

Bulgaria

Source	Time span	Notes
Mauro et al. (2015)	1924 - 1944	Spliced using overlapping data in 1945.
International Monetary Fund (2024)	1945 - 1994	Spliced using overlapping data in 1995.
Commission (2024)	1995 - 2024	Baseline source, overlaps with base year 2018.
OECD Economic Outlook (2024)	2025 - 2026	Spliced using overlapping data in 2027.
WEO (2024b)	2027 - 2030	Spliced using overlapping data in 2031.

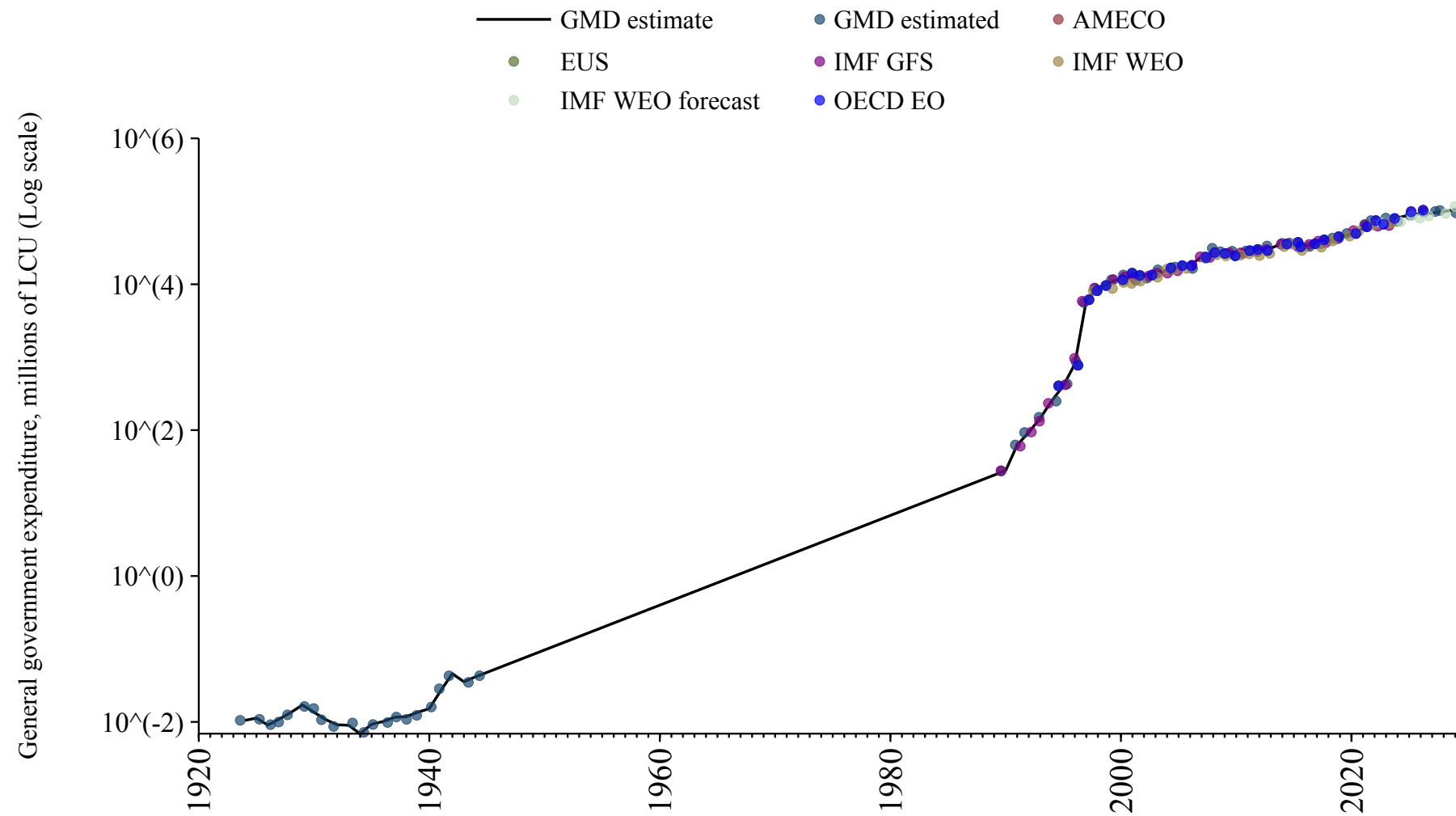

Burkina Faso

Source	Time span	Notes
WEO (2024a)	1985 - 2023	Baseline source, overlaps with base year 2018.
WEO (2024b)	2024 - 2030	Spliced using overlapping data in 2031.

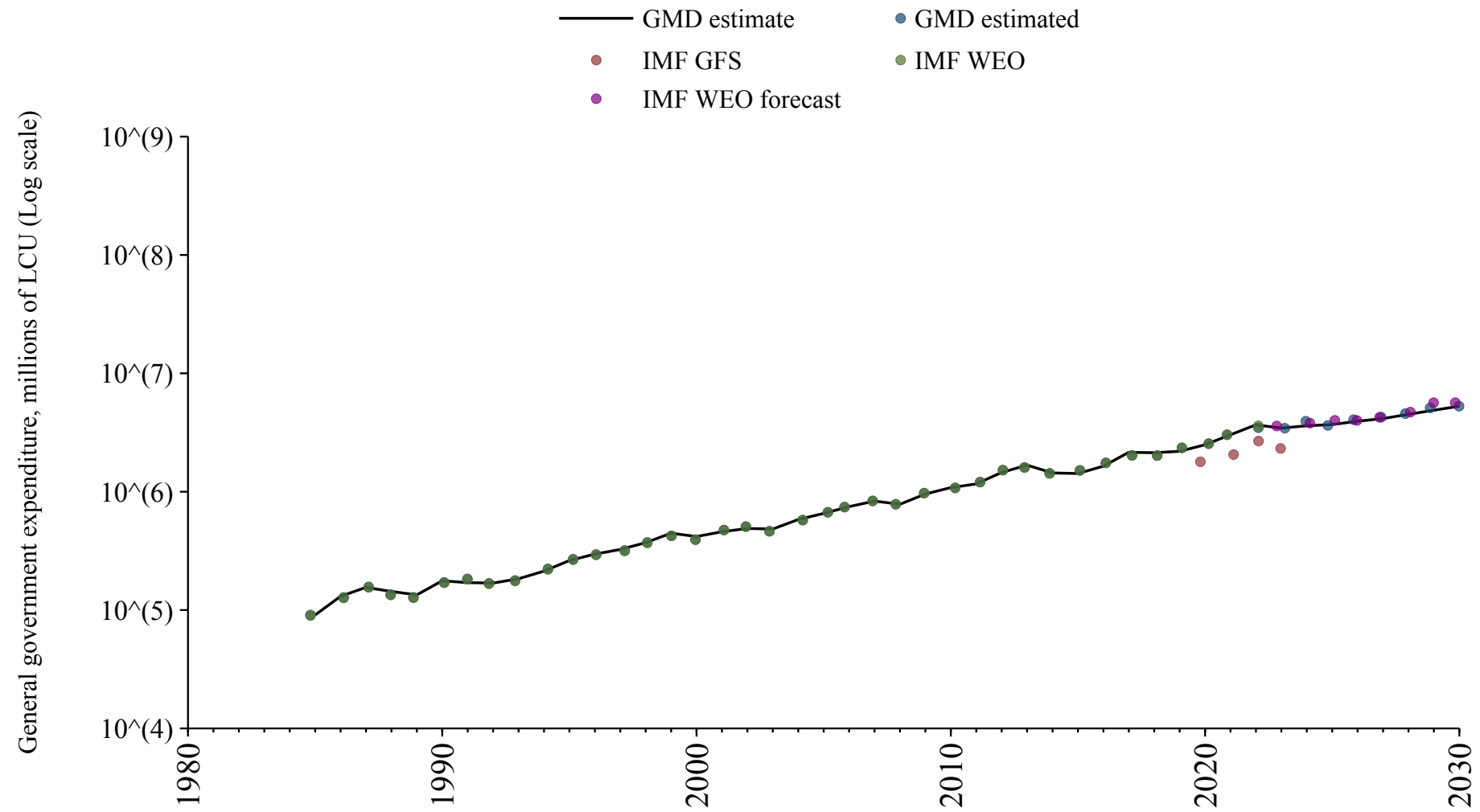

Burundi

Source	Time span	Notes
WEO (2024a)	1990 - 2023	Baseline source, overlaps with base year 2018.
WEO (2024b)	2024 - 2030	Spliced using overlapping data in 2031.

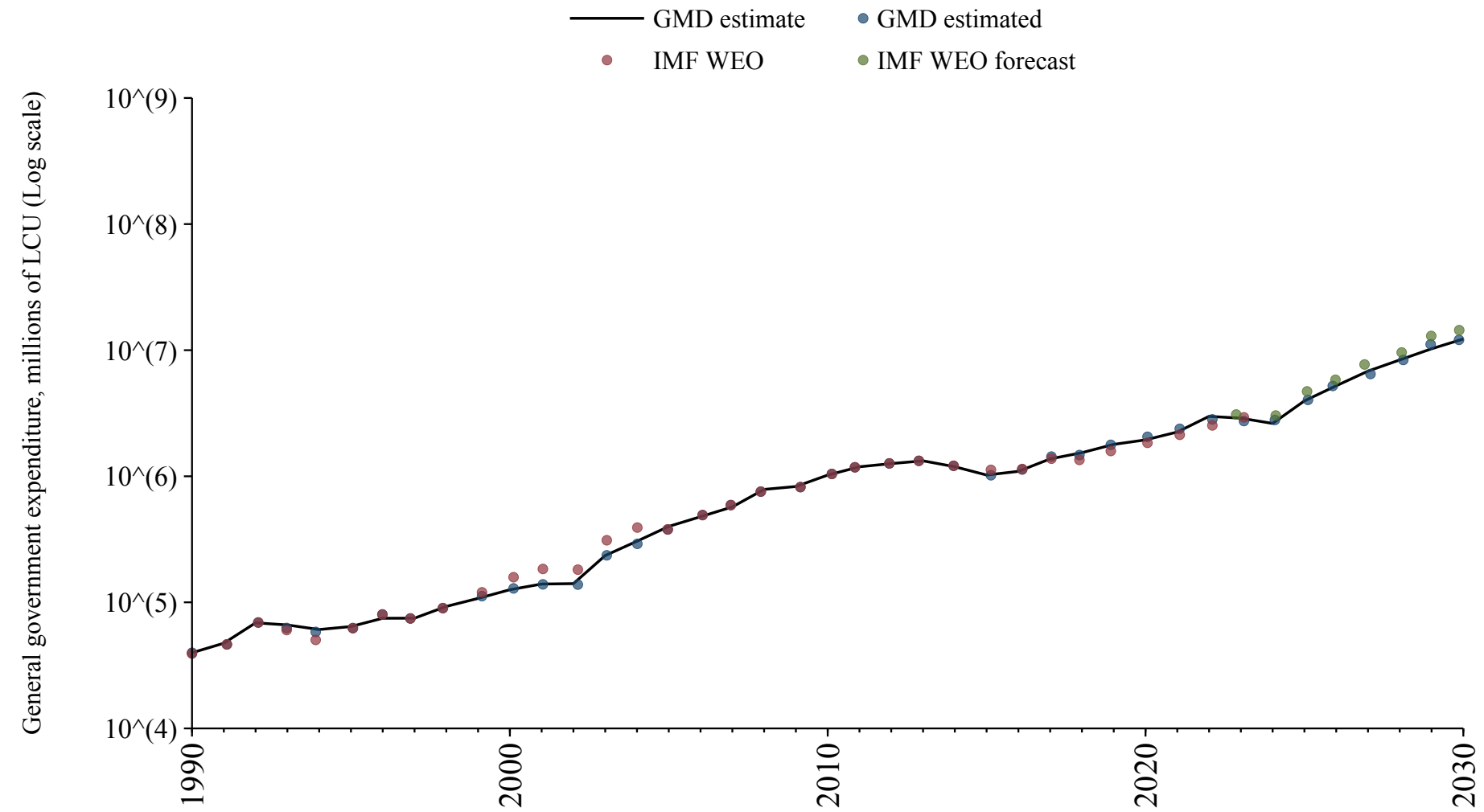

Cambodia

Source	Time span	Notes
WEO (2024a)	1996 - 2022	Baseline source, overlaps with base year 2018.
International Monetary Fund (2024)	2023 - 2023	Spliced using overlapping data in 2024.
WEO (2024b)	2024 - 2030	Spliced using overlapping data in 2031.

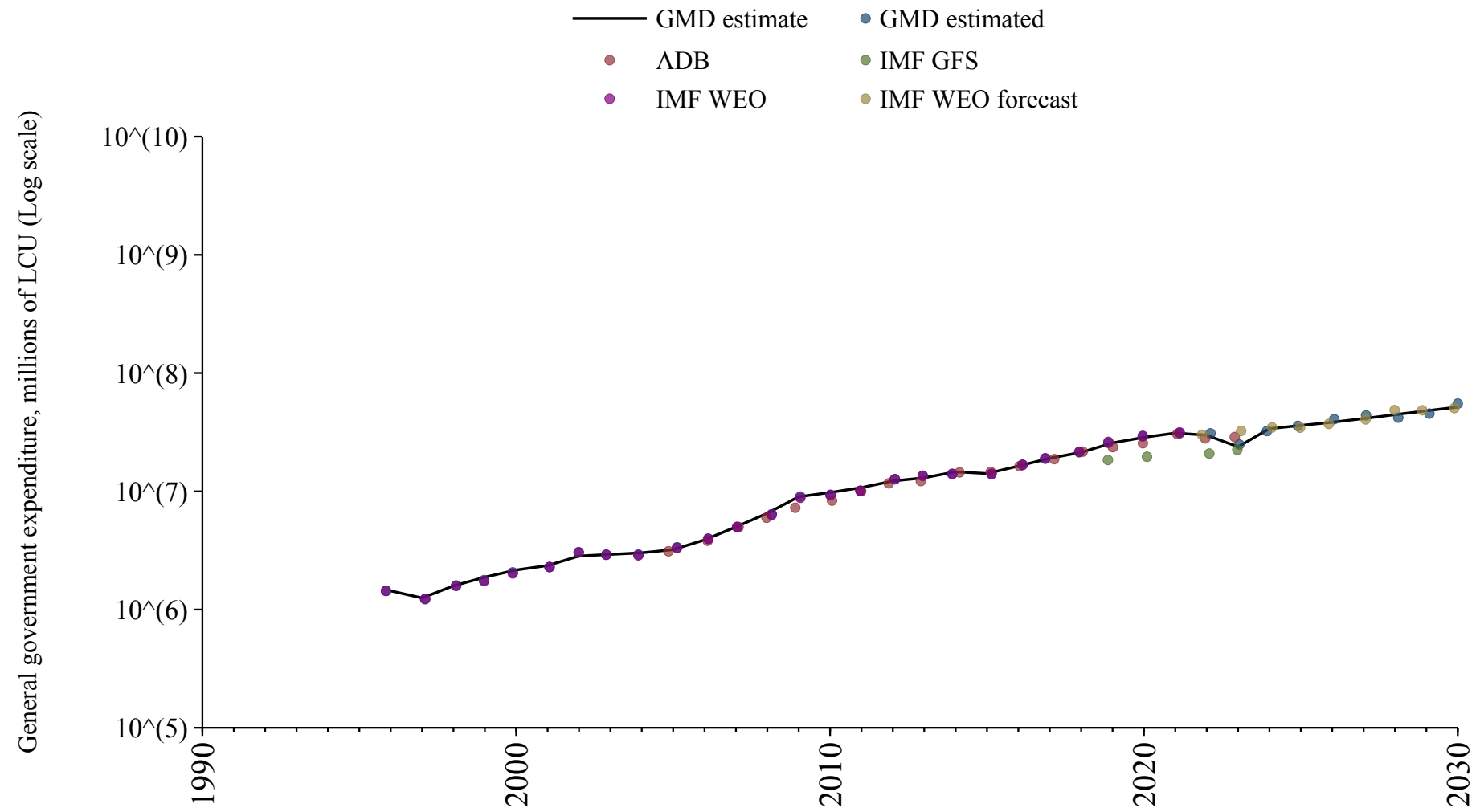

Cameroon

Source	Time span	Notes
WEO (2024a)	2000 - 2022	Baseline source, overlaps with base year 2018.
WEO (2024b)	2023 - 2030	Spliced using overlapping data in 2031.

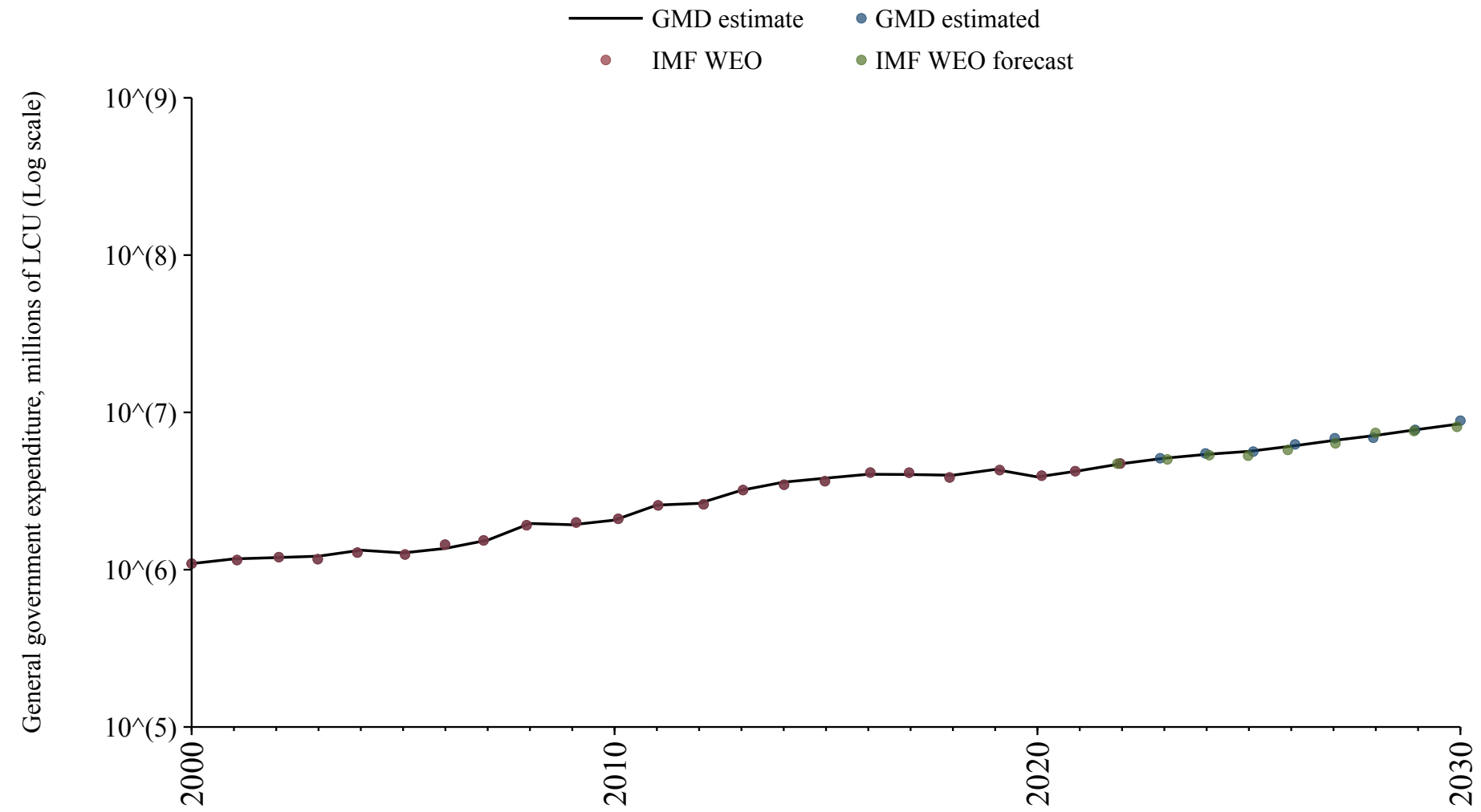

Canada

Source	Time span	Notes
Mauro et al. (2015)	1870 - 1969	Spliced using overlapping data in 1970.
OECD Economic Outlook (2024)	1970 - 2026	Baseline source, overlaps with base year 2018.
WEO (2024b)	2027 - 2030	Spliced using overlapping data in 2031.

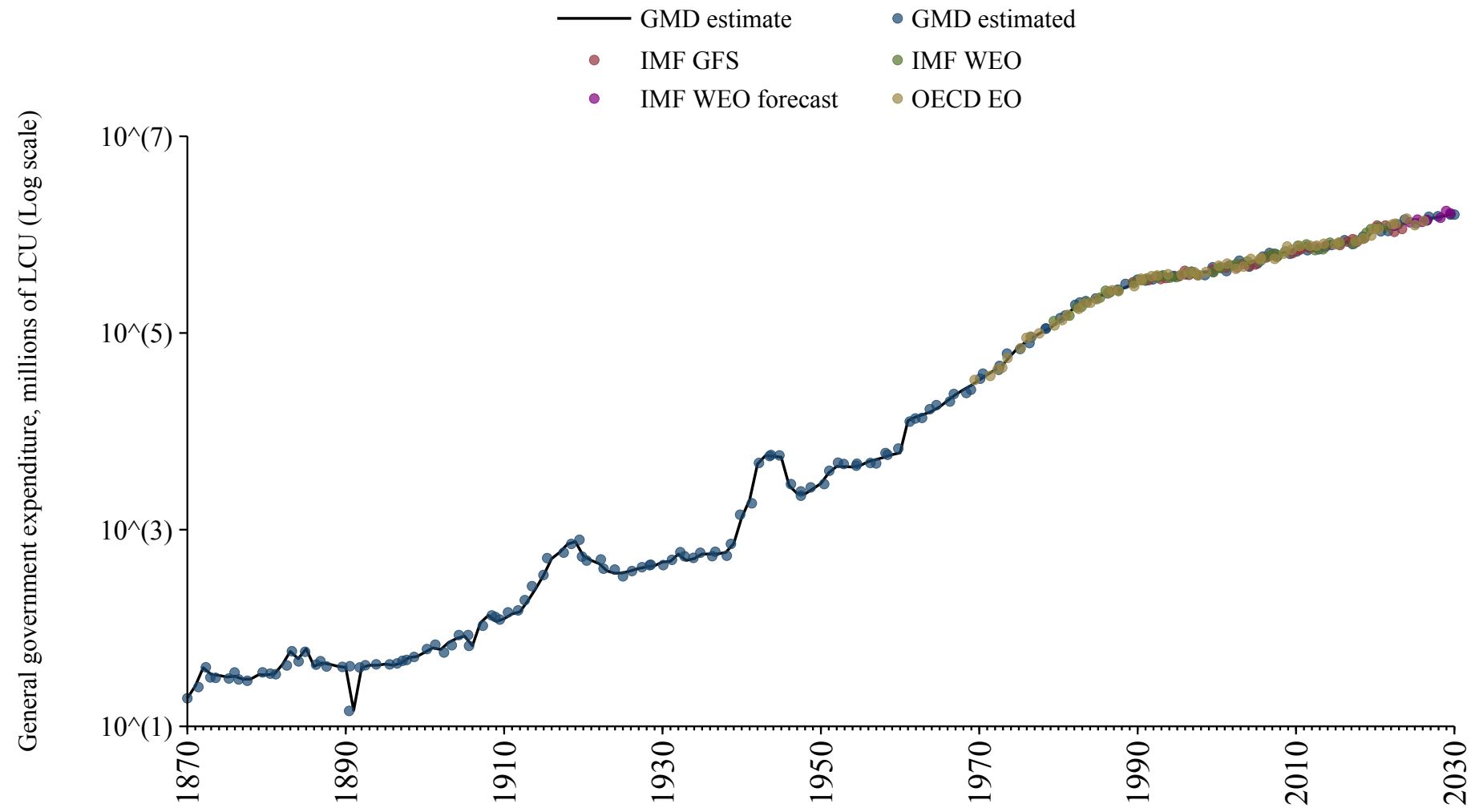

Cape Verde

Source	Time span	Notes
WEO (2024a)	1994 - 2022	Baseline source, overlaps with base year 2018.
Mauro et al. (2015)	2023 - 2023	Spliced using overlapping data in 2024.
WEO (2024b)	2024 - 2030	Spliced using overlapping data in 2031.

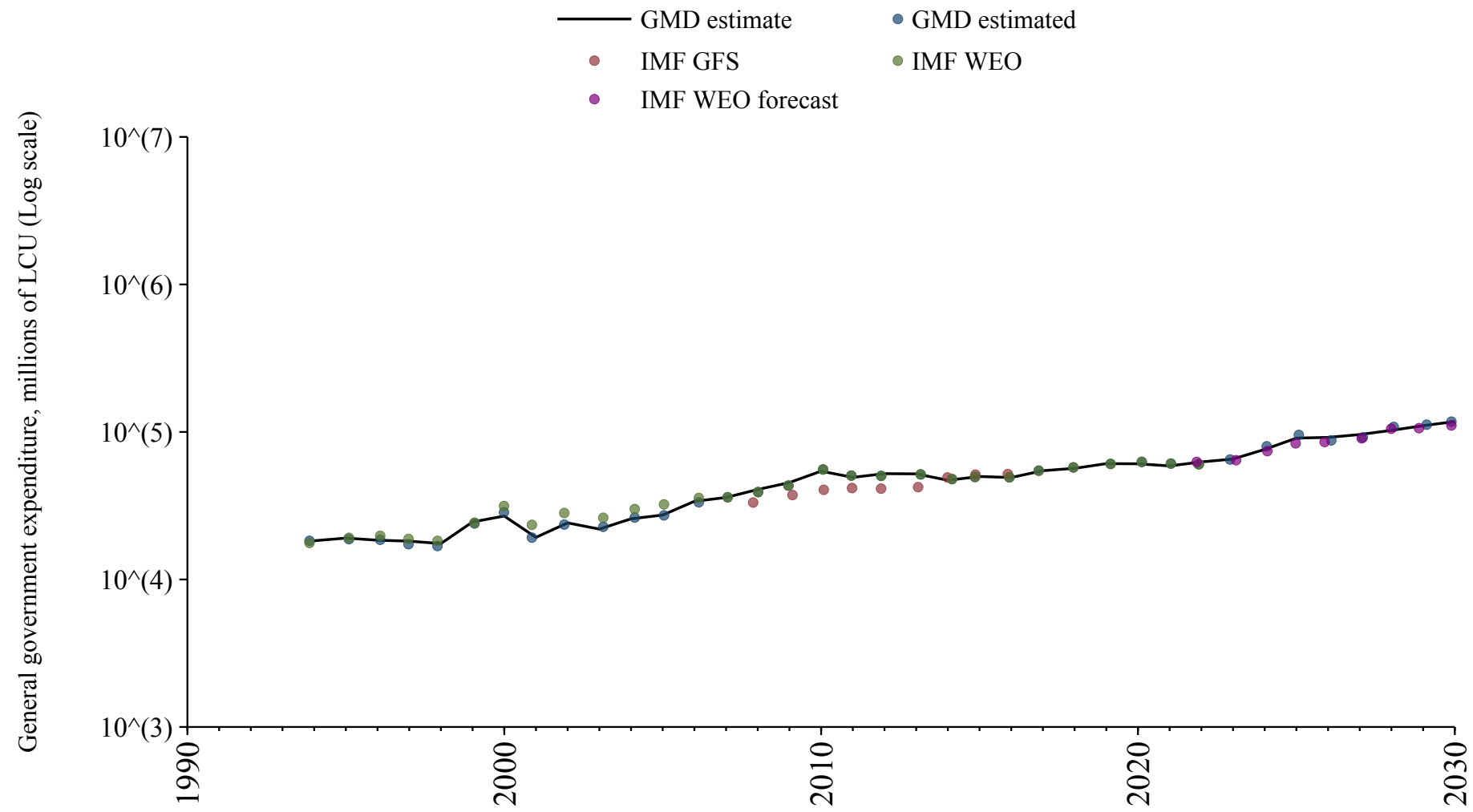

Central African Republic

Source	Time span	Notes
WEO (2024a)	1988 - 2023	Baseline source, overlaps with base year 2018.
WEO (2024b)	2024 - 2030	Spliced using overlapping data in 2031.

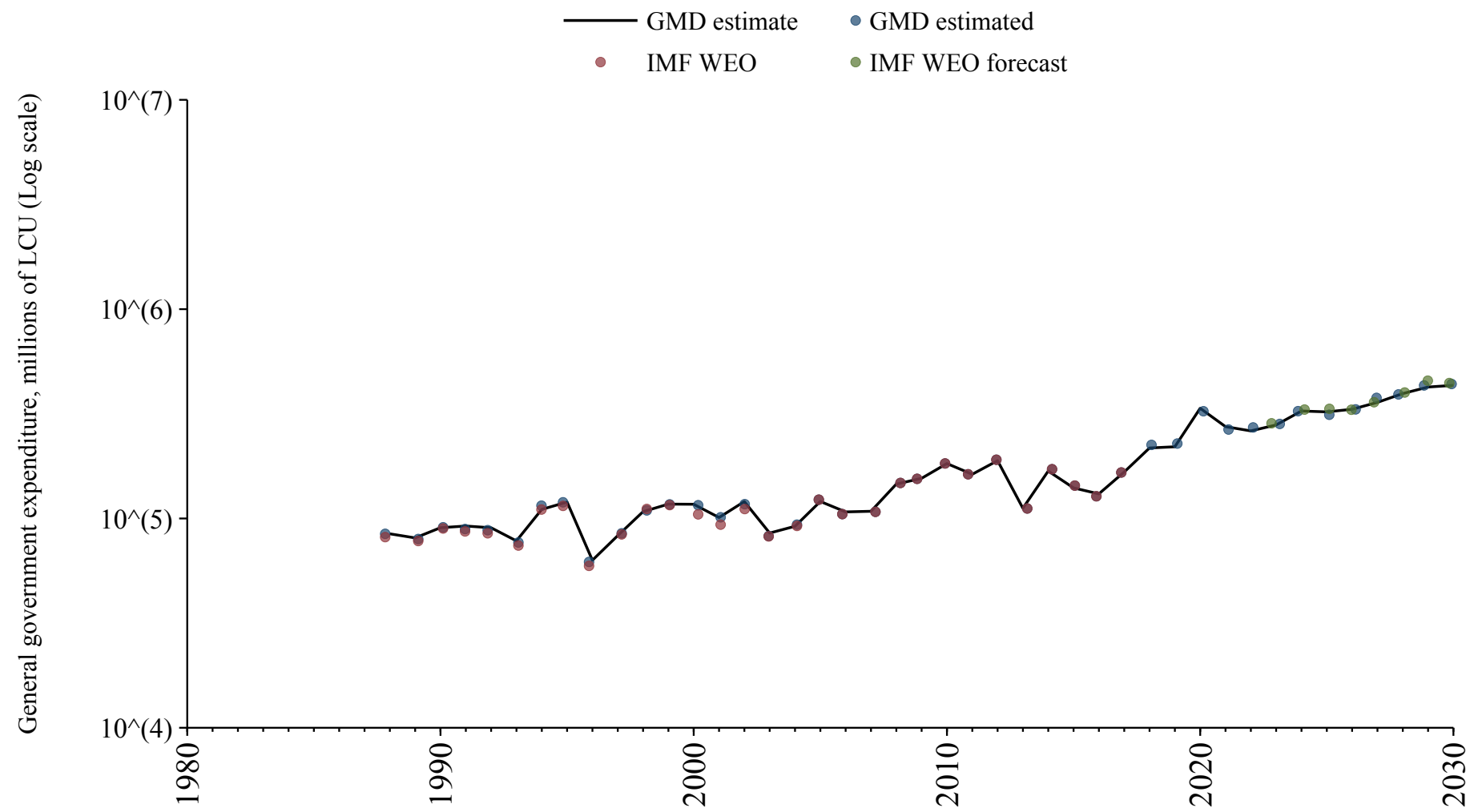

Chad

Source	Time span	Notes
WEO (2024a)	1995 - 2023	Baseline source, overlaps with base year 2018.
WEO (2024b)	2024 - 2030	Spliced using overlapping data in 2031.

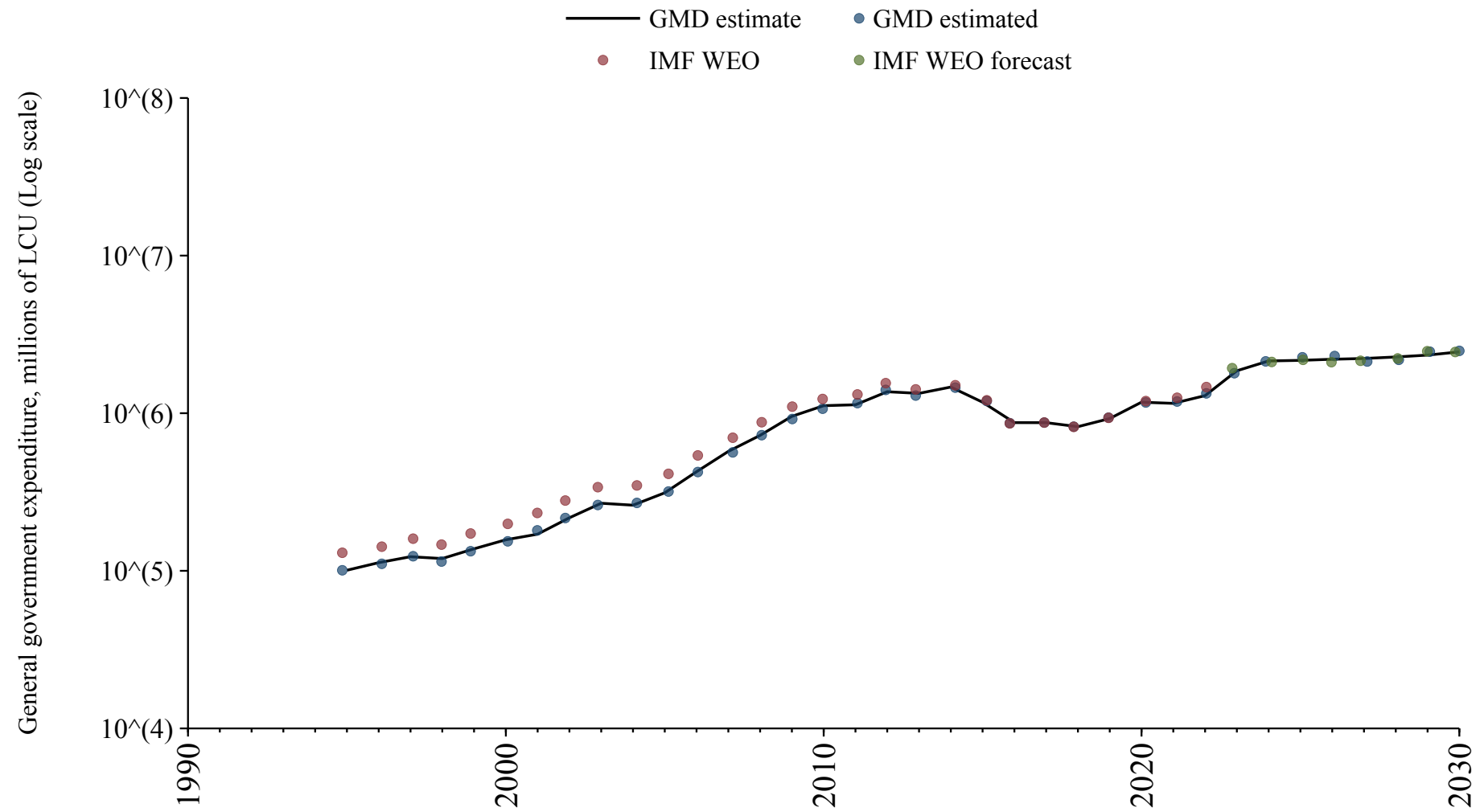

Chile

Source	Time span	Notes
Mauro et al. (2015)	1870 - 1989	Spliced using overlapping data in 1990.
WEO (2024a)	1990 - 2023	Baseline source, overlaps with base year 2018.
WEO (2024b)	2024 - 2030	Spliced using overlapping data in 2031.

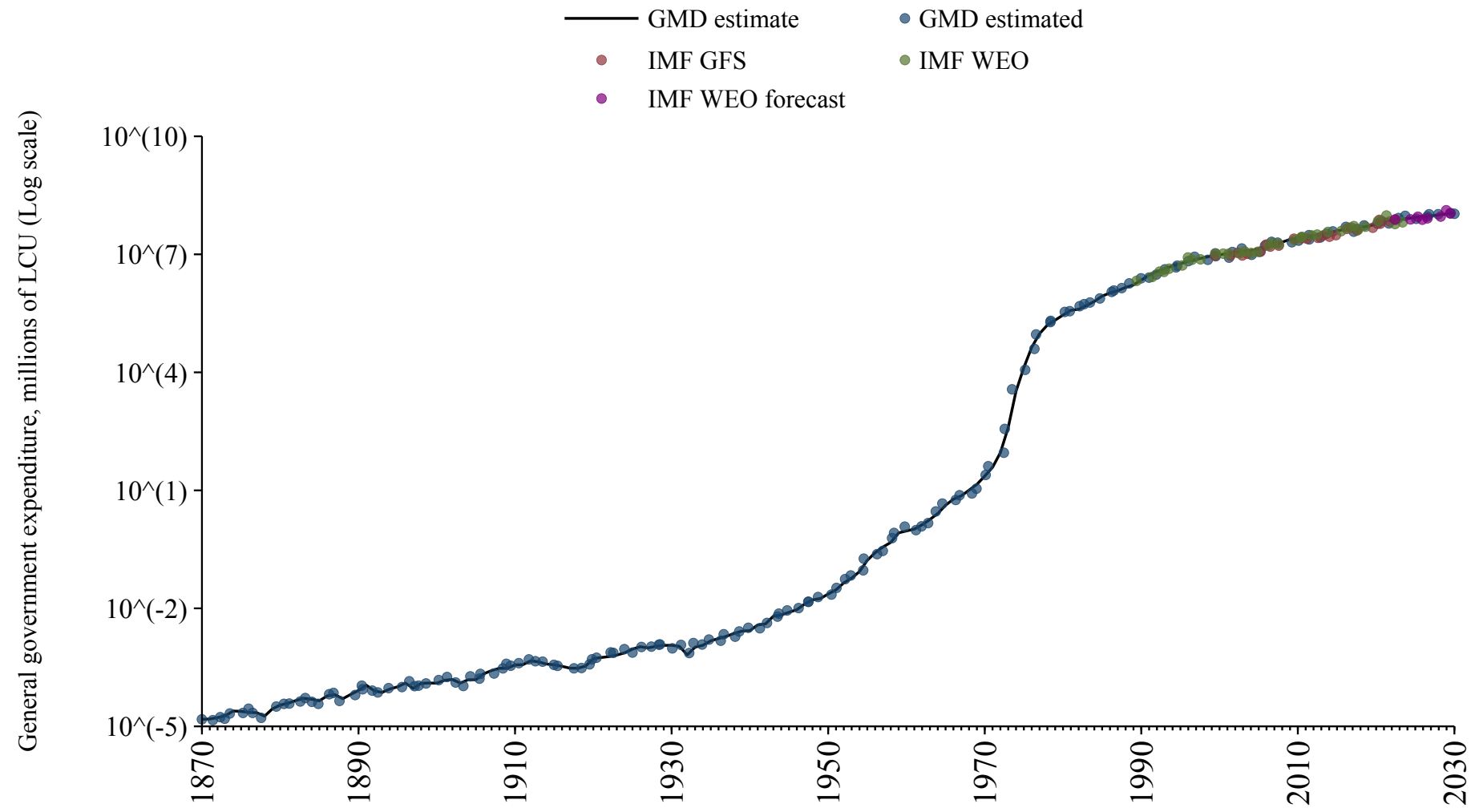

China

Source	Time span	Notes
National Bureau of Statistics of China (2024)	1950 - 1981	Spliced using overlapping data in 1982.
WEO (2024a)	1982 - 2023	Baseline source, overlaps with base year 2018.
WEO (2024b)	2024 - 2030	Spliced using overlapping data in 2031.

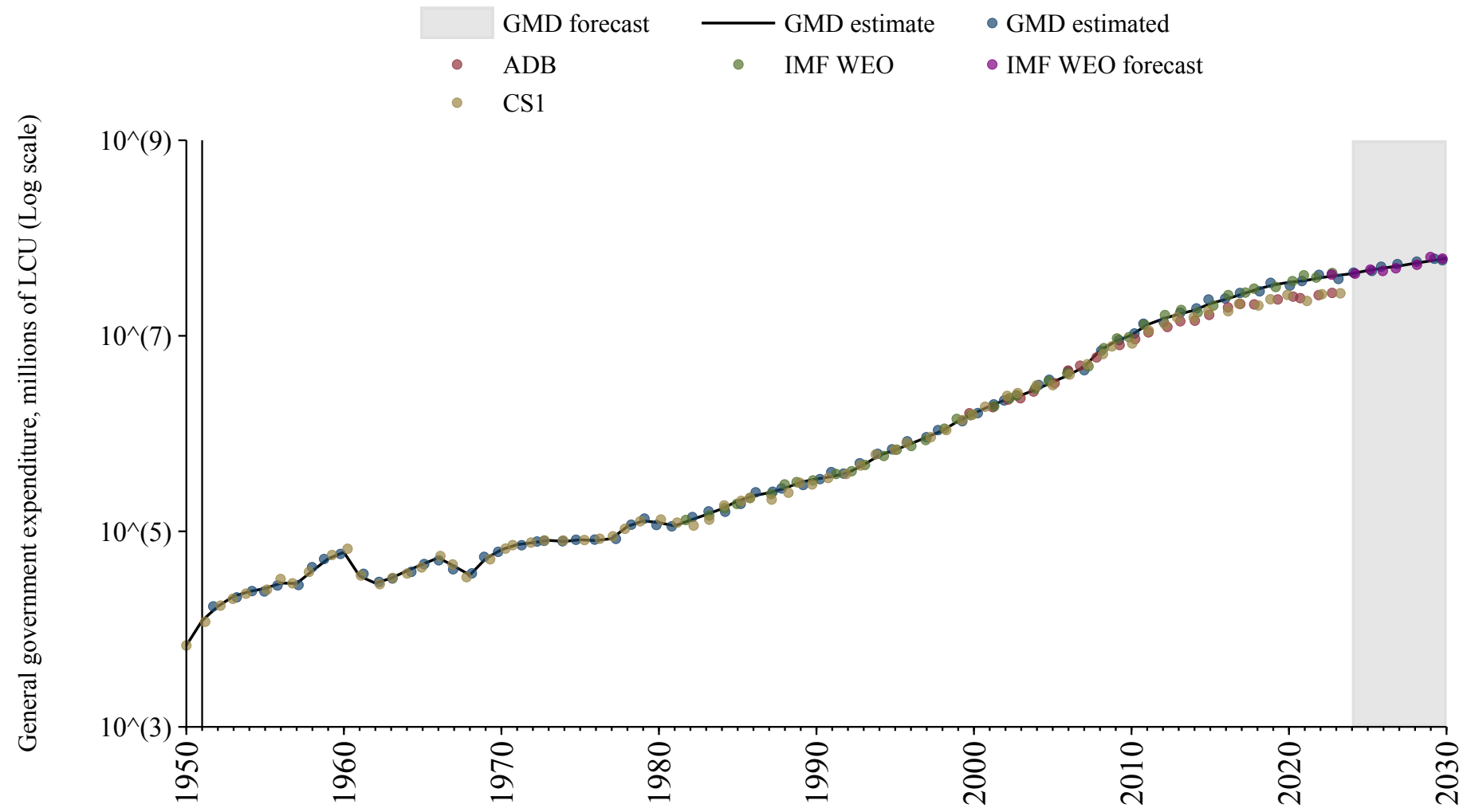

Colombia

Source	Time span	Notes
Mauro et al. (2015)	1905 - 1981	Spliced using overlapping data in 1982.
WEO (2024a)	1982 - 2023	Baseline source, overlaps with base year 2018.
WEO (2024b)	2024 - 2030	Spliced using overlapping data in 2031.

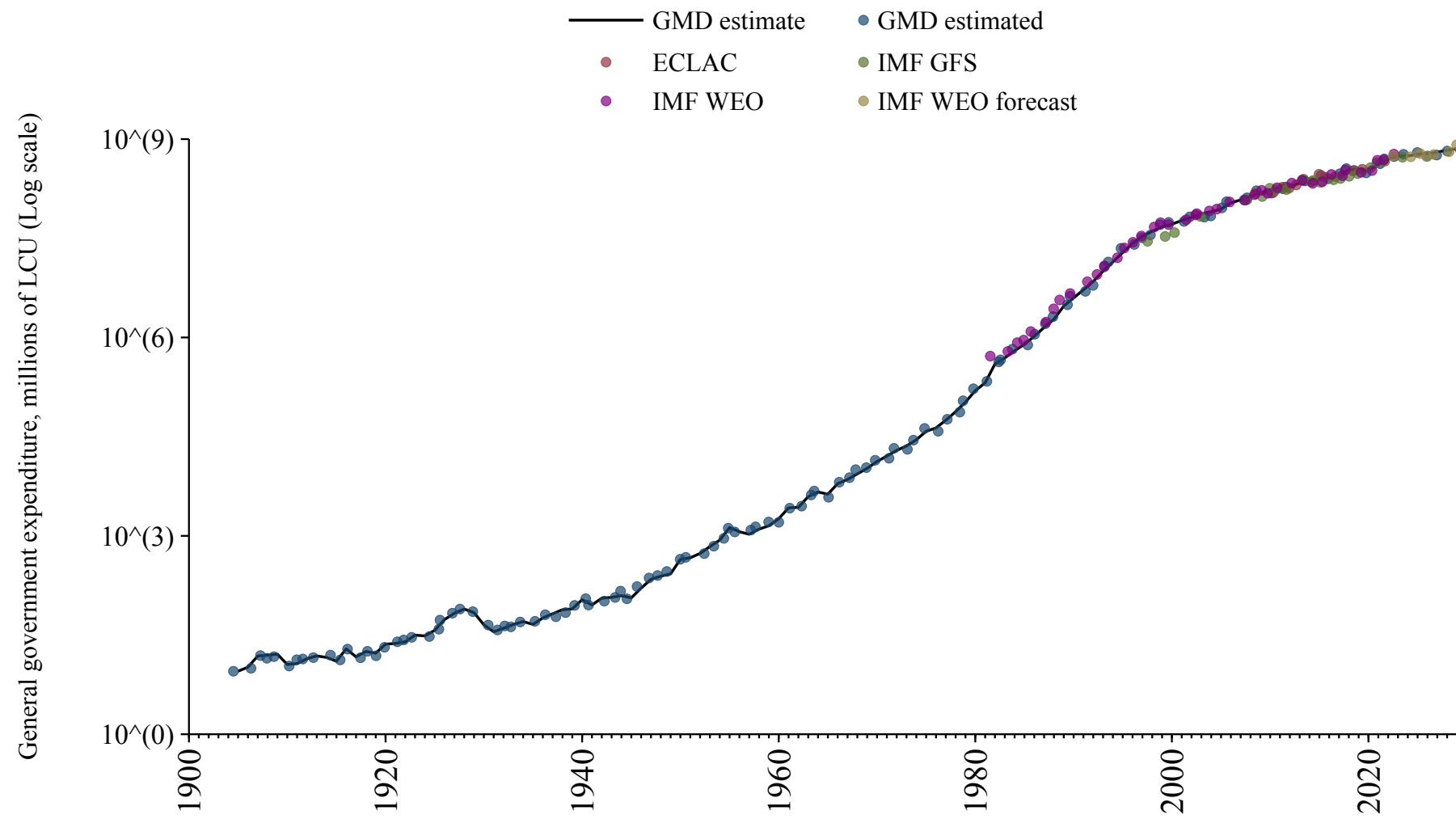

Costa Rica

Source	Time span	Notes
Mauro et al. (2015)	1956 - 1989	Spliced using overlapping data in 1990.
WEO (2024a)	1990 - 2022	Baseline source, overlaps with base year 2018.
International Monetary Fund (2024)	2023 - 2023	Spliced using overlapping data in 2024.
WEO (2024b)	2024 - 2030	Spliced using overlapping data in 2031.

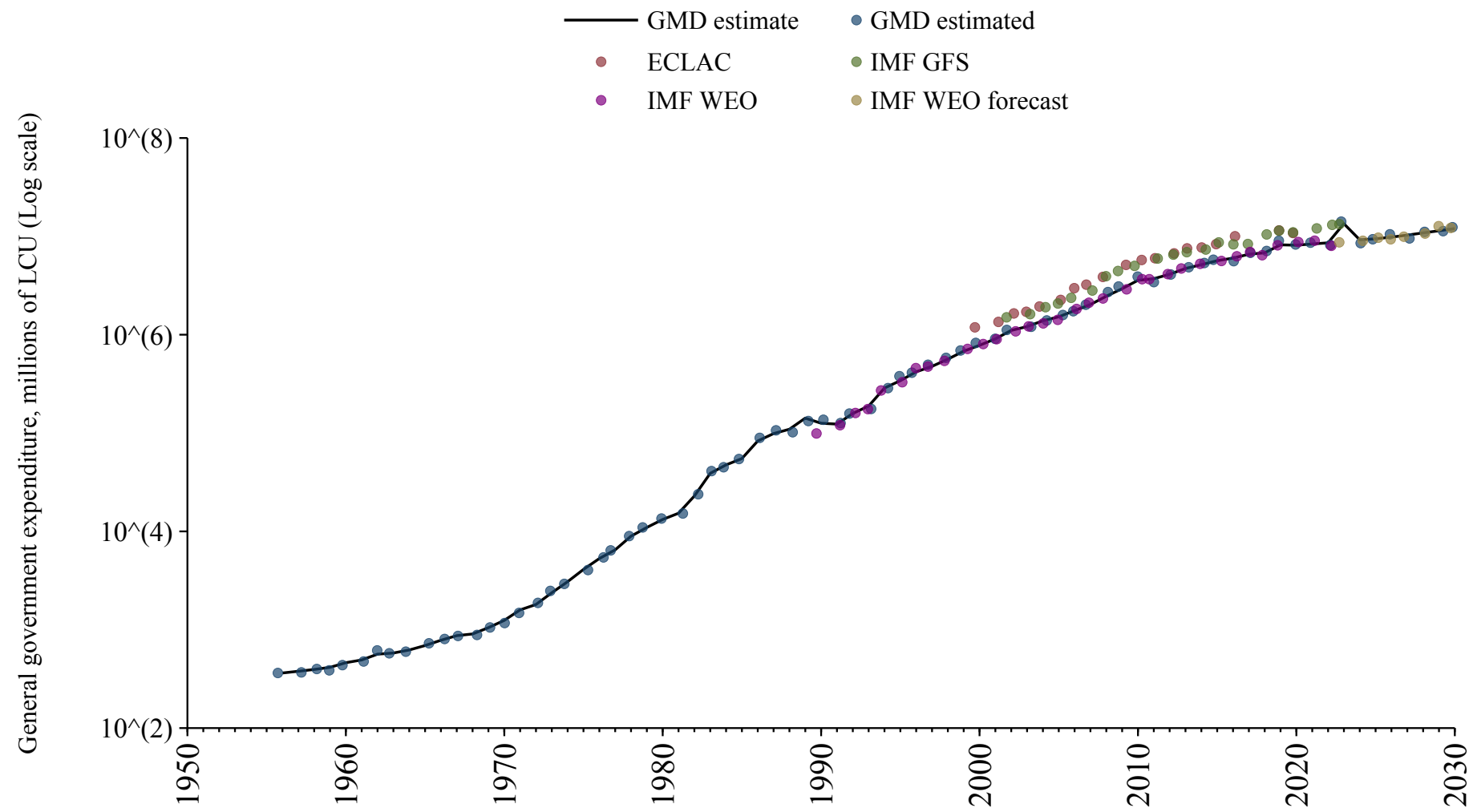

Croatia

Source	Time span	Notes
WEO (2024a)	1992 - 1994	Spliced using overlapping data in 1995.
Commission (2024)	1995 - 2024	Baseline source, overlaps with base year 2018.
OECD Economic Outlook (2024)	2025 - 2026	Spliced using overlapping data in 2027.
WEO (2024b)	2027 - 2030	Spliced using overlapping data in 2031.

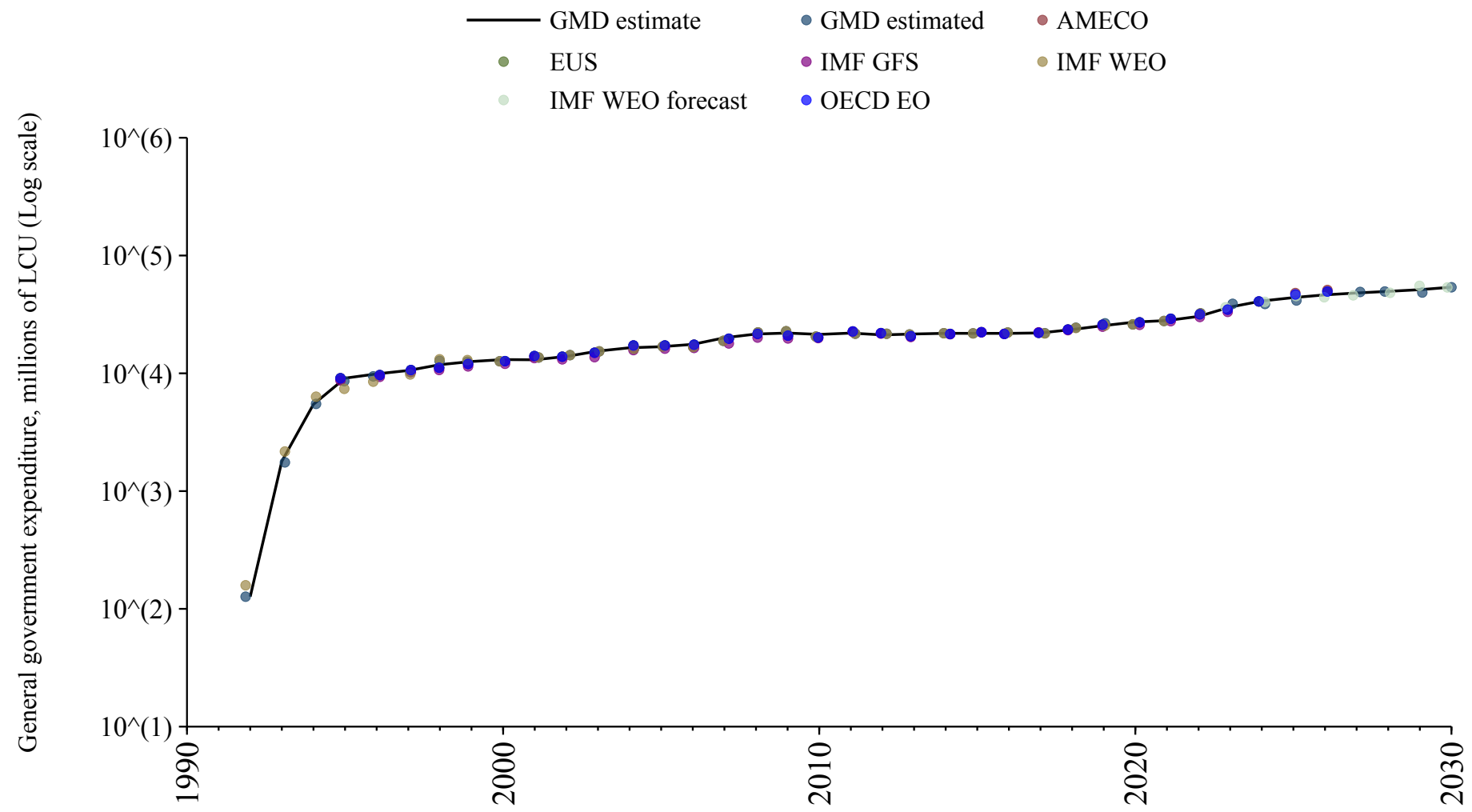

Cuba

Source	Time span	Notes
Economic Commission for Latin America and the Caribbean (2024)	1996 - 2019	Baseline source, overlaps with base year 2018.

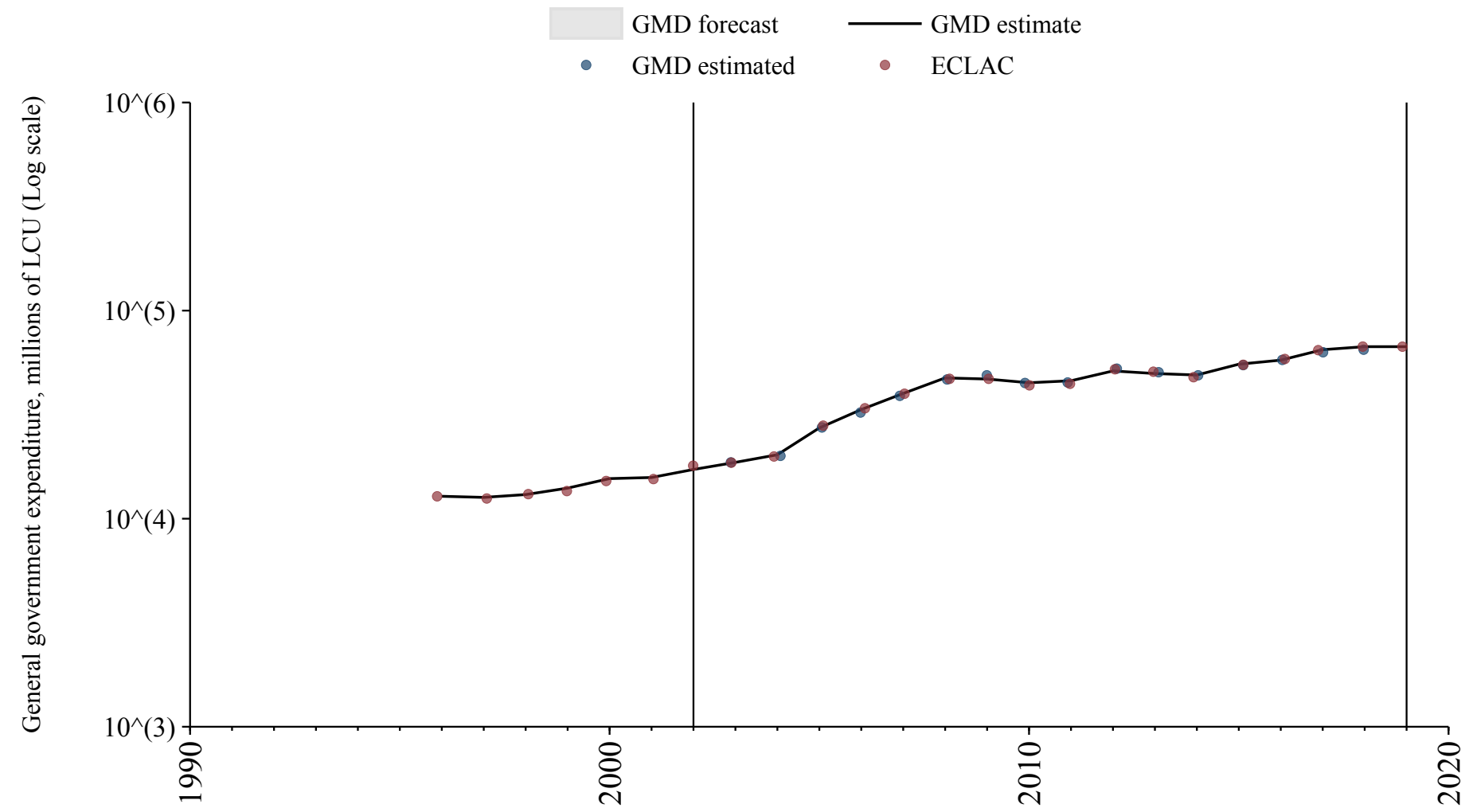

Cyprus

Source	Time span	Notes
Commission (2024)	1995 - 2024	Baseline source, overlaps with base year 2018.
European Commission (2024)	2025 - 2026	Spliced using overlapping data in 2027.
WEO (2024b)	2027 - 2030	Spliced using overlapping data in 2031.

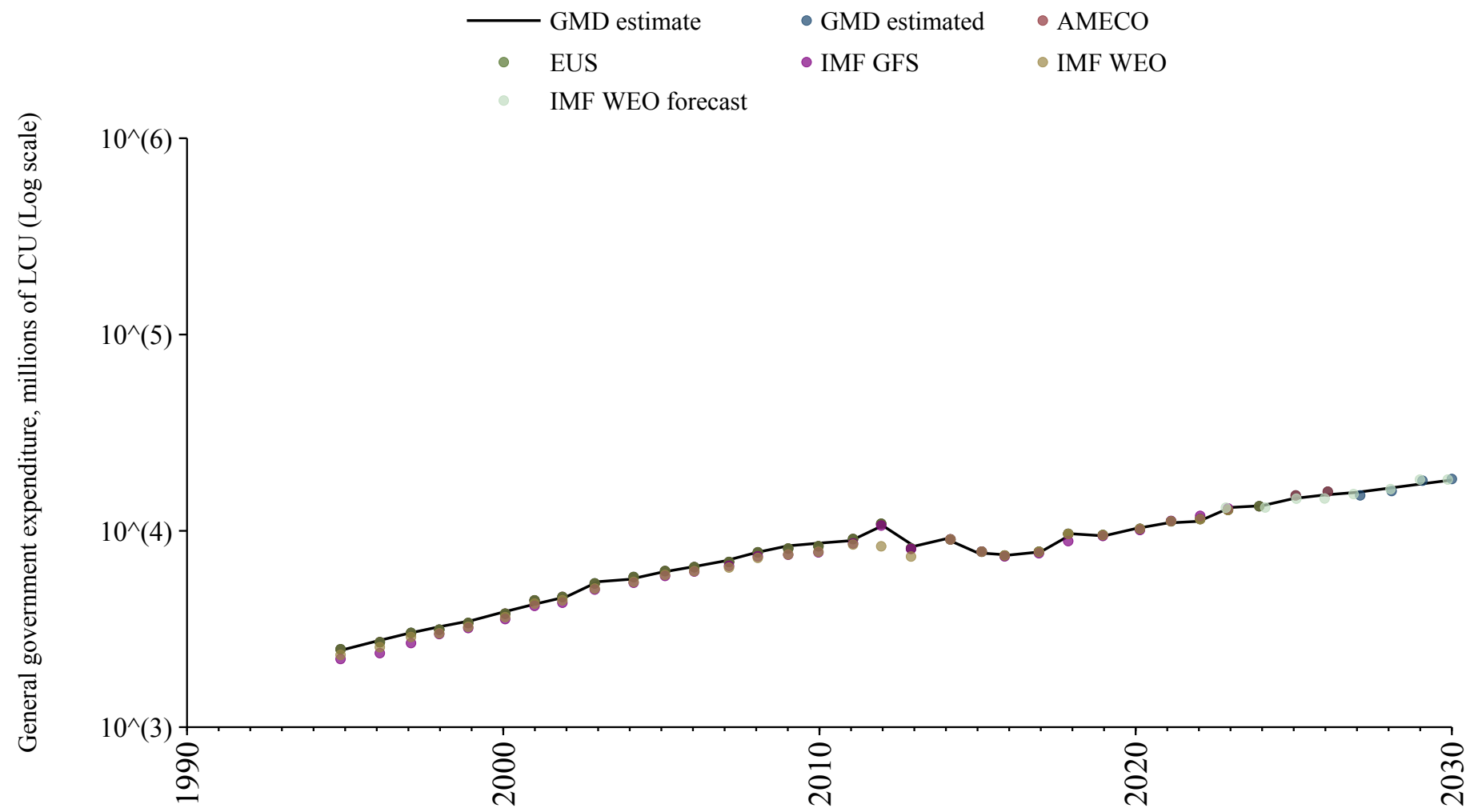

Czech Republic

Source	Time span	Notes
Commission (2024)	1995 - 2024	Baseline source, overlaps with base year 2018.
OECD Economic Outlook (2024)	2025 - 2026	Spliced using overlapping data in 2027.
WEO (2024b)	2027 - 2030	Spliced using overlapping data in 2031.

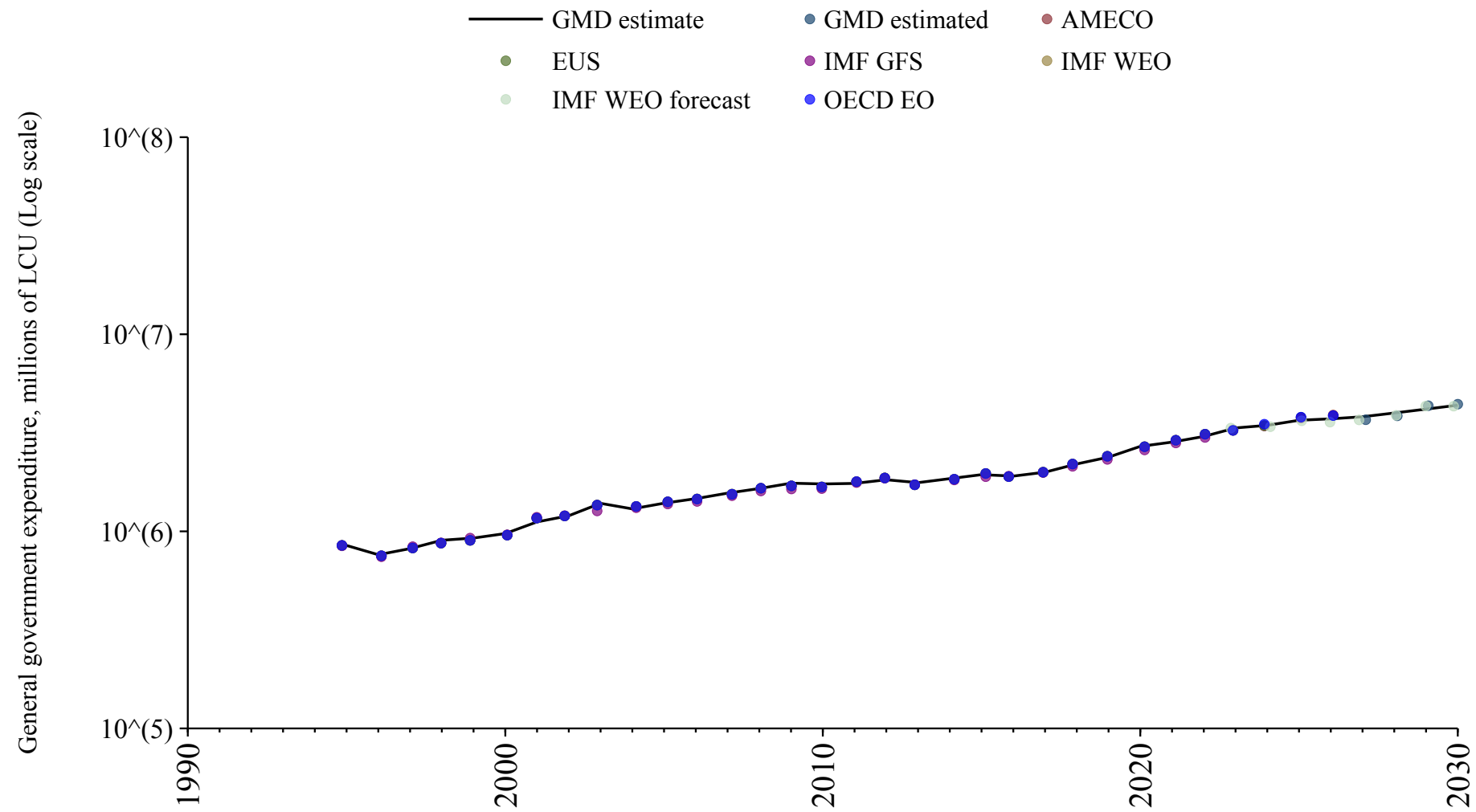

Democratic Republic of the Congo

Source	Time span	Notes
WEO (2024a)	1996 - 2022	Baseline source, overlaps with base year 2018.
Mauro et al. (2015)	2023 - 2023	Spliced using overlapping data in 2024.
WEO (2024b)	2024 - 2030	Spliced using overlapping data in 2031.

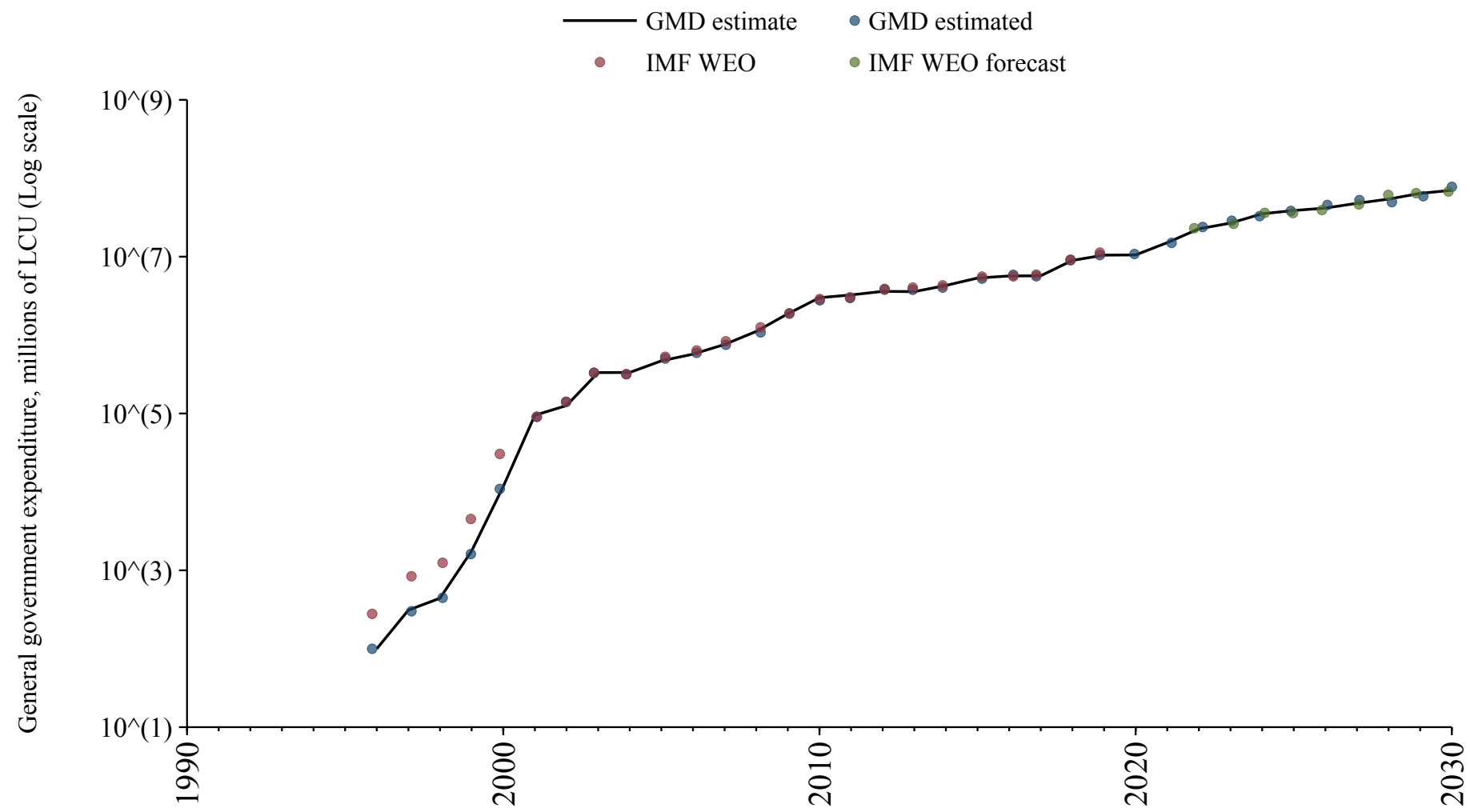

Denmark

Source	Time span	Notes
Mauro et al. (2015)	1880 - 1970	Spliced using overlapping data in 1971.
OECD Economic Outlook (2024)	1971 - 1994	Spliced using overlapping data in 1995.
Commission (2024)	1995 - 2024	Baseline source, overlaps with base year 2018.
OECD Economic Outlook (2024)	2025 - 2026	Spliced using overlapping data in 2027.
WEO (2024b)	2027 - 2030	Spliced using overlapping data in 2031.

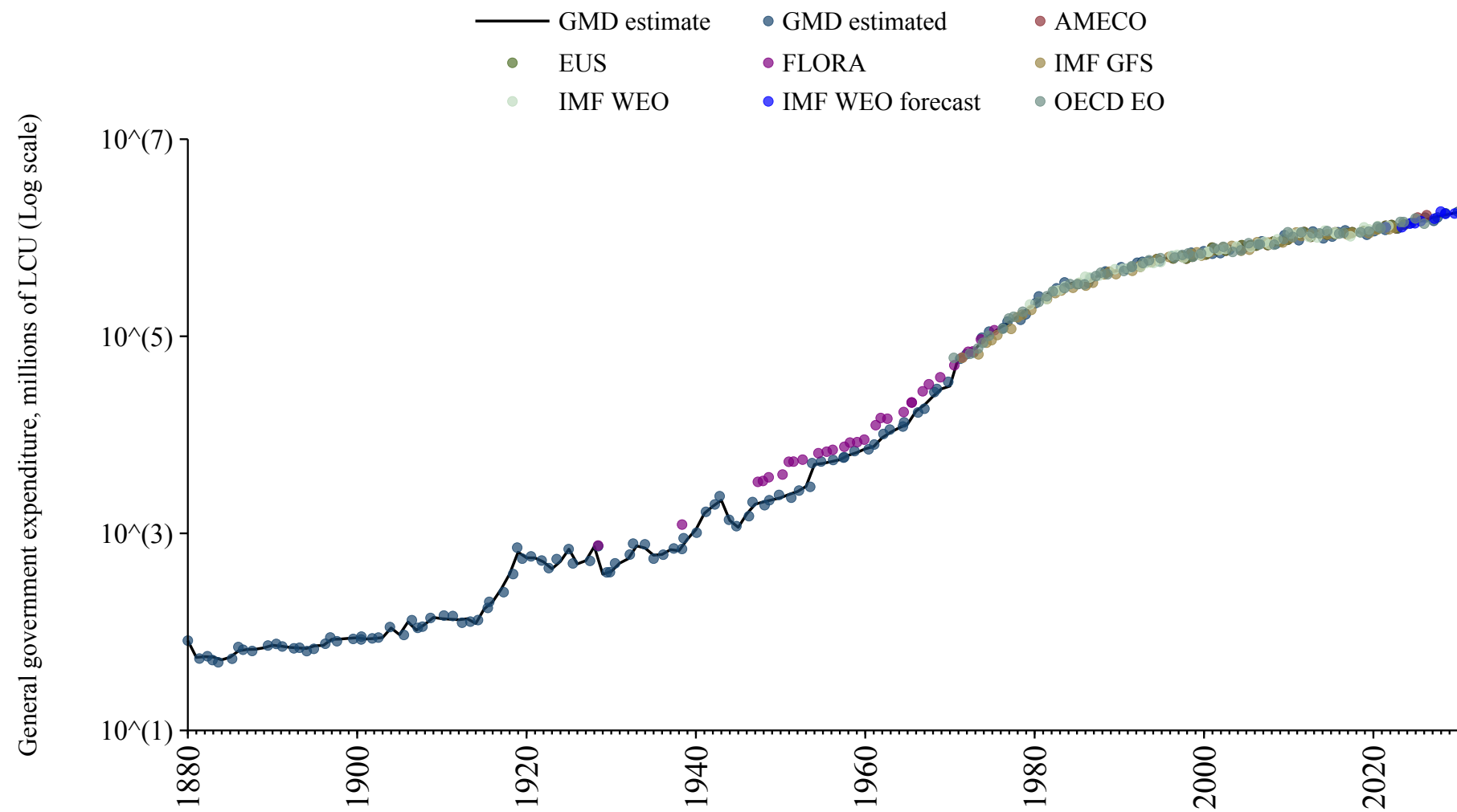

Djibouti

Source	Time span	Notes
WEO (2024a)	1990 - 2012	Spliced using overlapping data in 2013.
Arab Monetary Fund (2024)	2013 - 2020	Baseline source, overlaps with base year 2018.
WEO (2024a)	2021 - 2022	Spliced using overlapping data in 2023.
Mauro et al. (2015)	2023 - 2023	Spliced using overlapping data in 2024.
WEO (2024b)	2024 - 2030	Spliced using overlapping data in 2031.

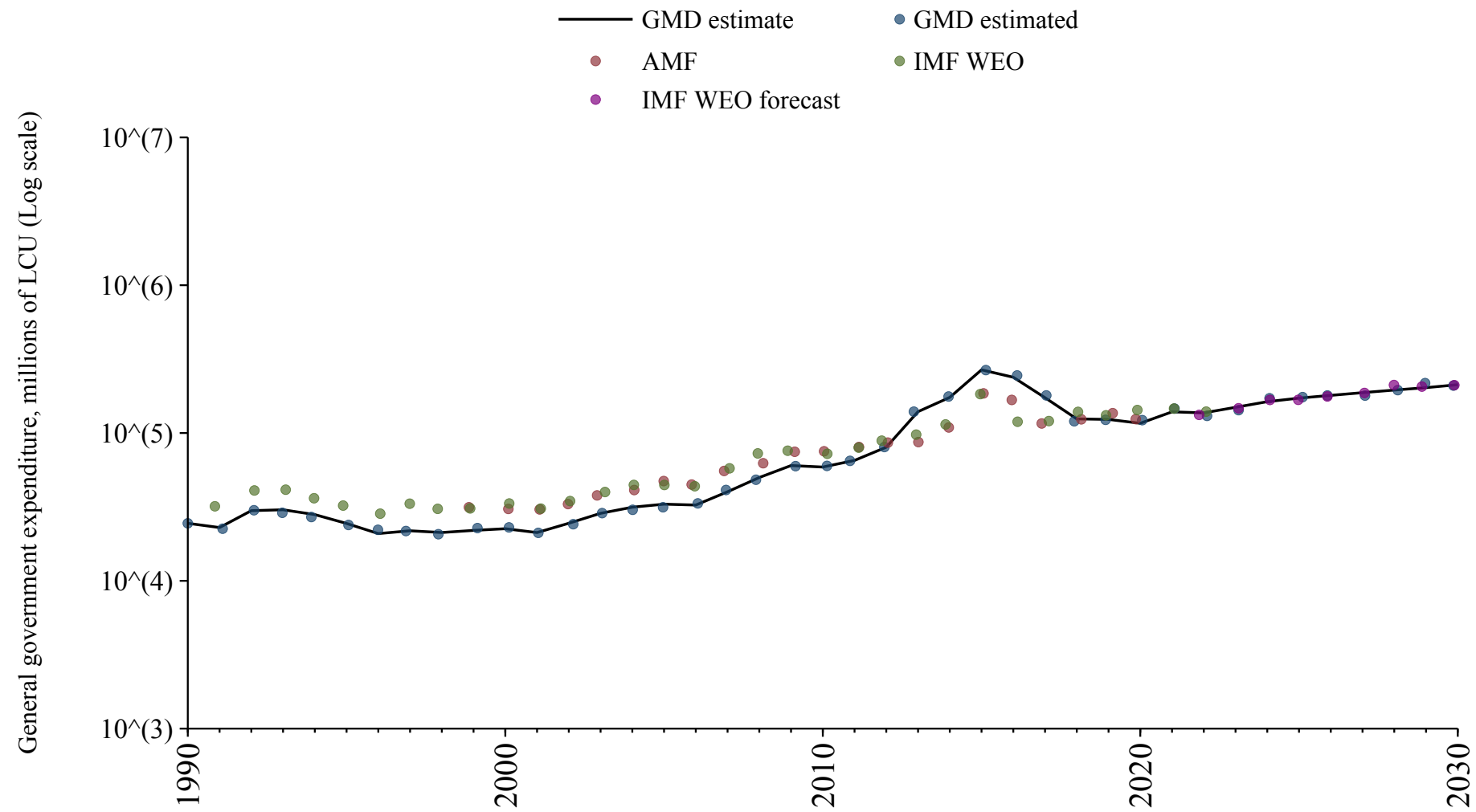

Dominica

Source	Time span	Notes
WEO (2024a)	1990 - 2022	Baseline source, overlaps with base year 2018.
Mauro et al. (2015)	2023 - 2023	Spliced using overlapping data in 2024.
WEO (2024b)	2024 - 2030	Spliced using overlapping data in 2031.

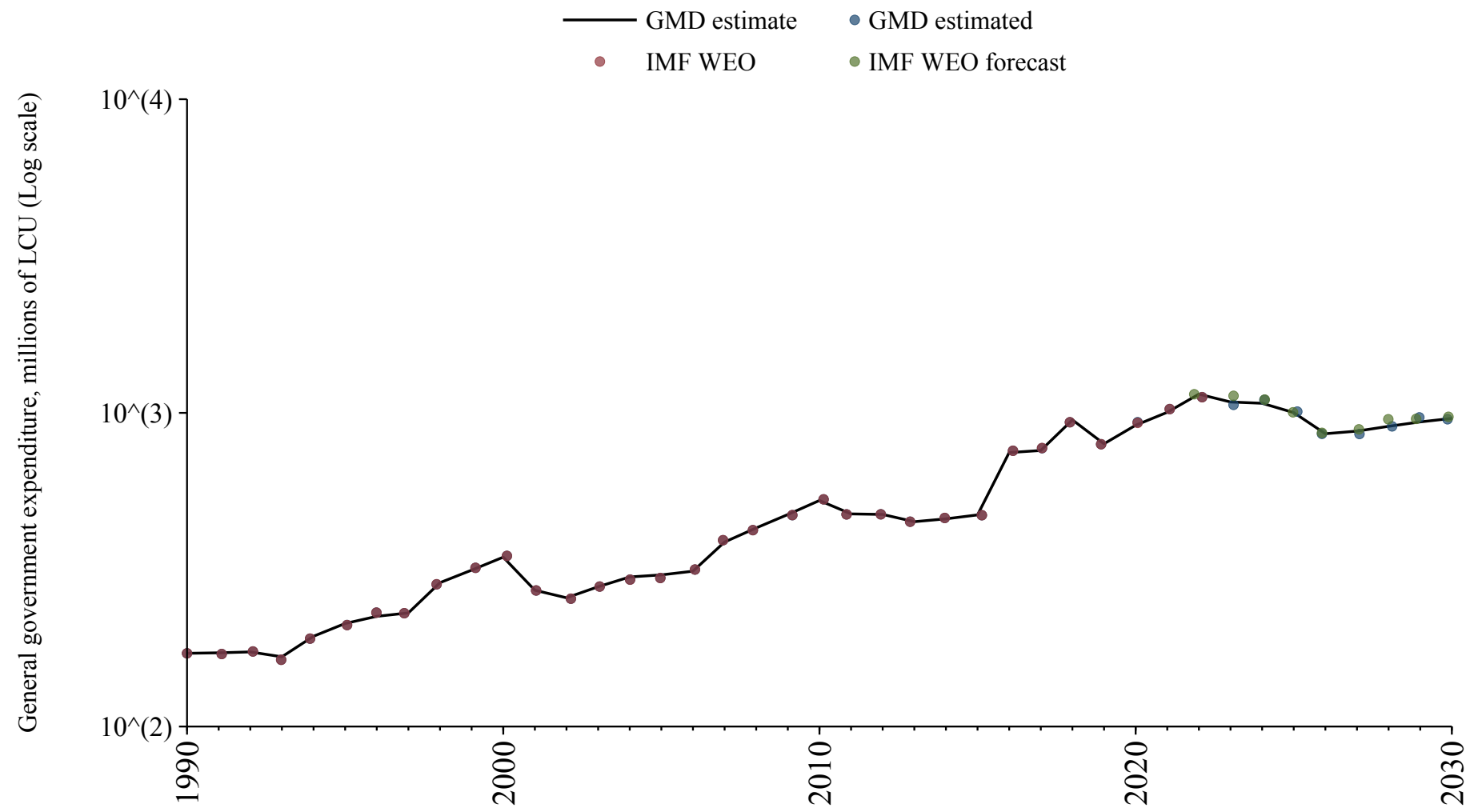

Dominican Republic

Source	Time span	Notes
Mauro et al. (2015)	1950 - 1996	Spliced using overlapping data in 1997.
WEO (2024a)	1997 - 2023	Baseline source, overlaps with base year 2018.
WEO (2024b)	2024 - 2030	Spliced using overlapping data in 2031.

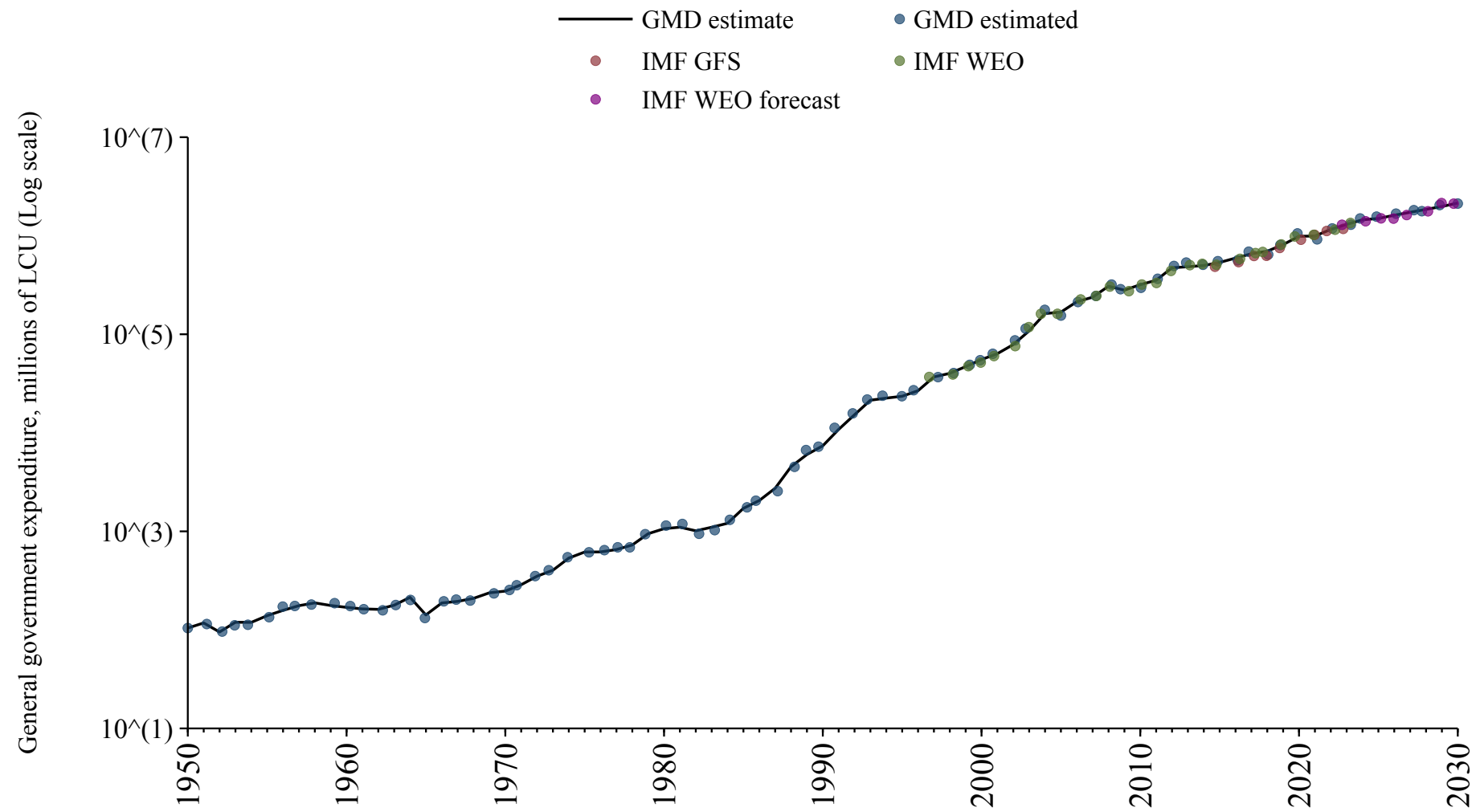

Ecuador

Source	Time span	Notes
WEO (2024a)	1995 - 2023	Baseline source, overlaps with base year 2018.
WEO (2024b)	2024 - 2024	Spliced using overlapping data in 2025.

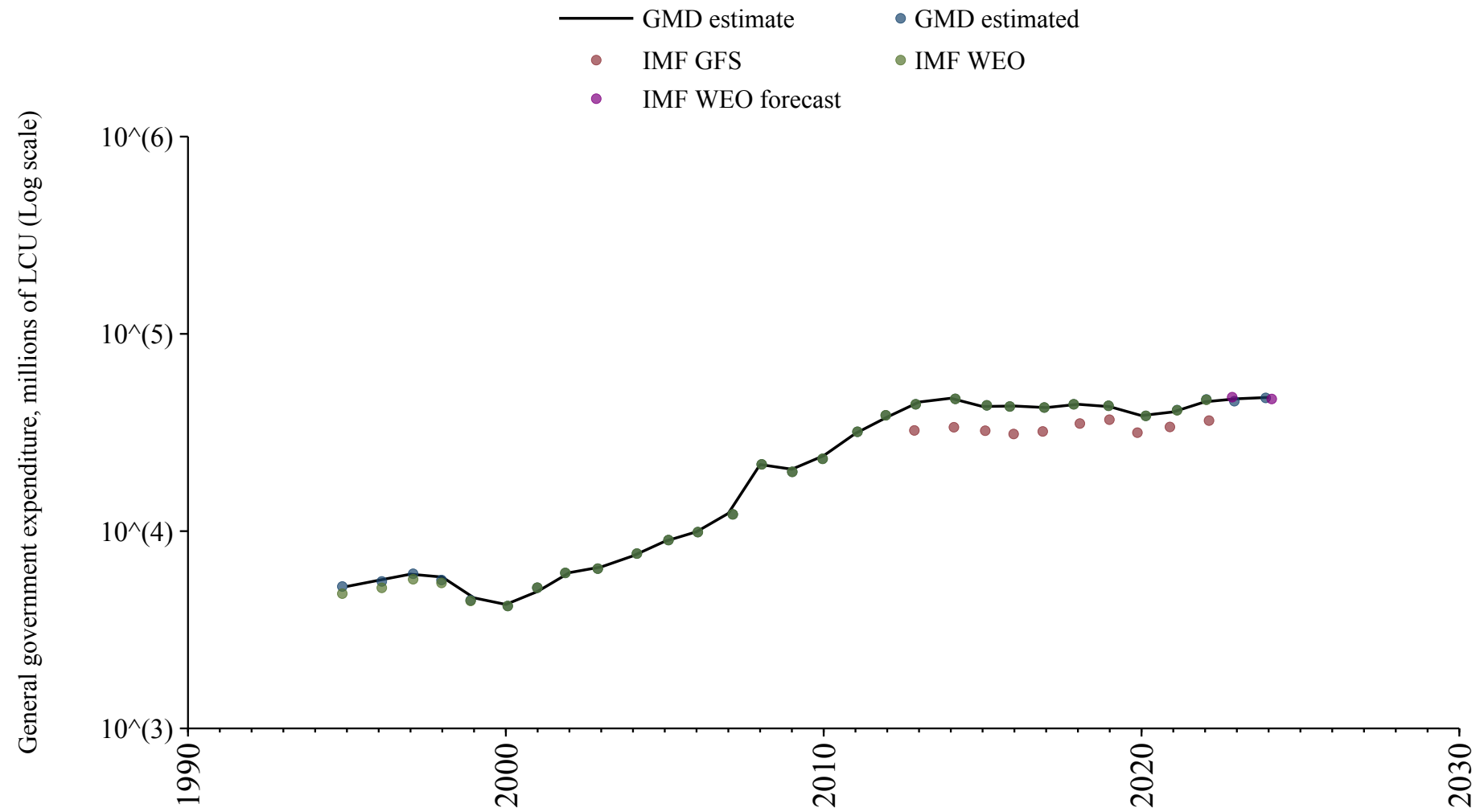

Egypt

Source	Time span	Notes
WEO (2024a)	1999 - 2012	Spliced using overlapping data in 2013.
Arab Monetary Fund (2024)	2013 - 2020	Baseline source, overlaps with base year 2018.
WEO (2024a)	2021 - 2023	Spliced using overlapping data in 2024.
WEO (2024b)	2024 - 2030	Spliced using overlapping data in 2031.

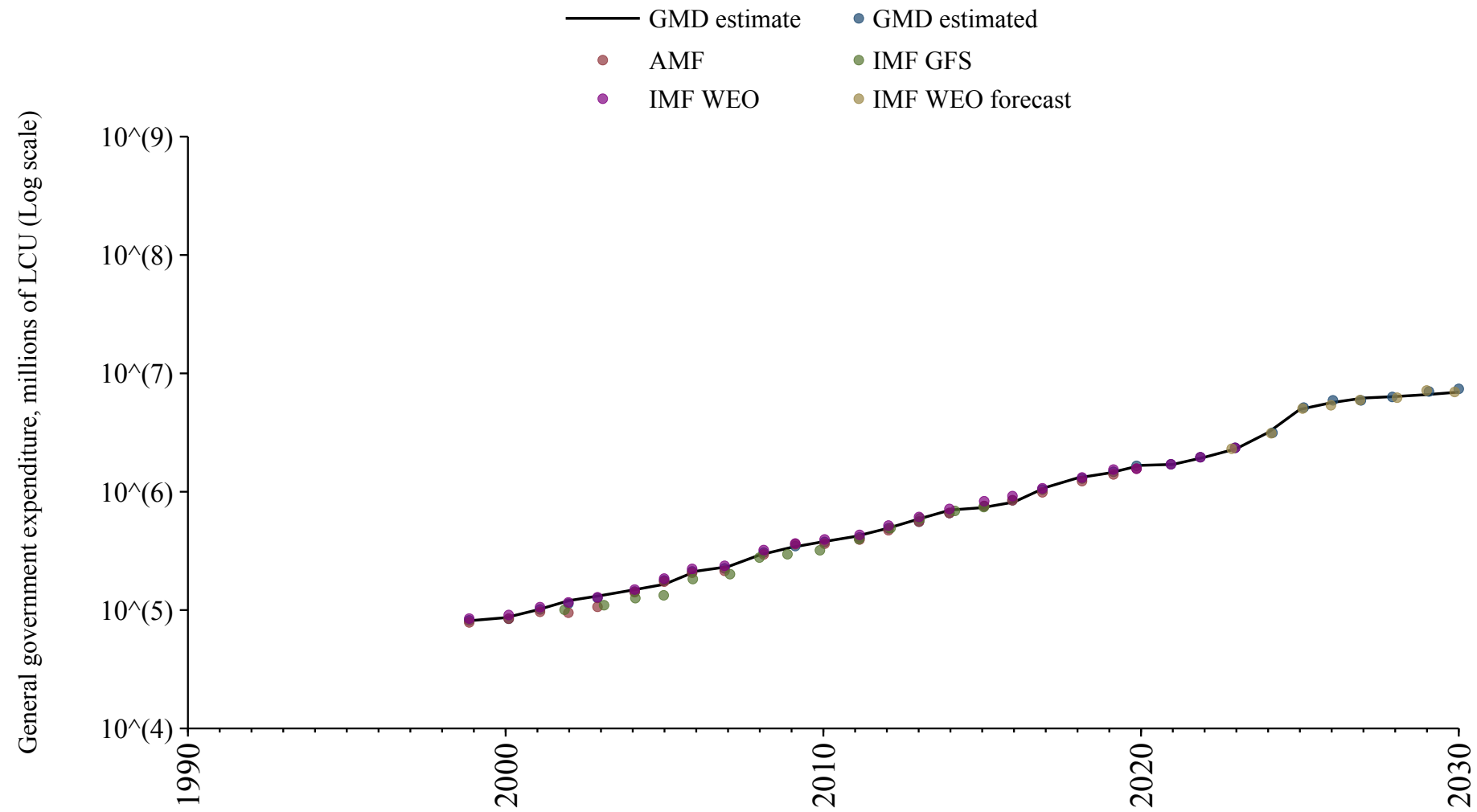

El Salvador

Source	Time span	Notes
WEO (2024a)	1990 - 2023	Baseline source, overlaps with base year 2018.
WEO (2024b)	2024 - 2030	Spliced using overlapping data in 2031.

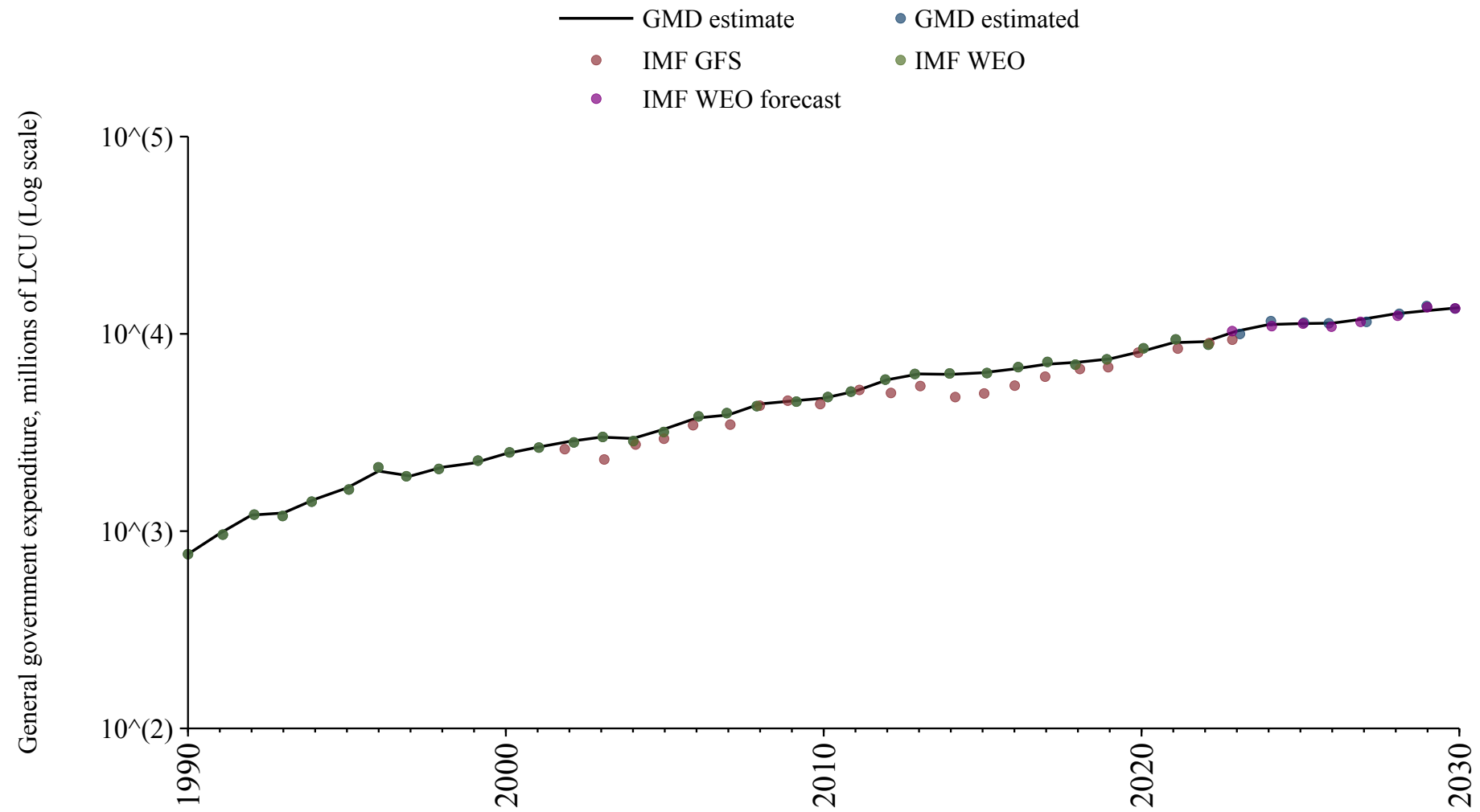

Equatorial Guinea

Source	Time span	Notes
WEO (2024a)	1980 - 2022	Baseline source, overlaps with base year 2018.
Mauro et al. (2015)	2023 - 2023	Spliced using overlapping data in 2024.
WEO (2024b)	2024 - 2030	Spliced using overlapping data in 2031.

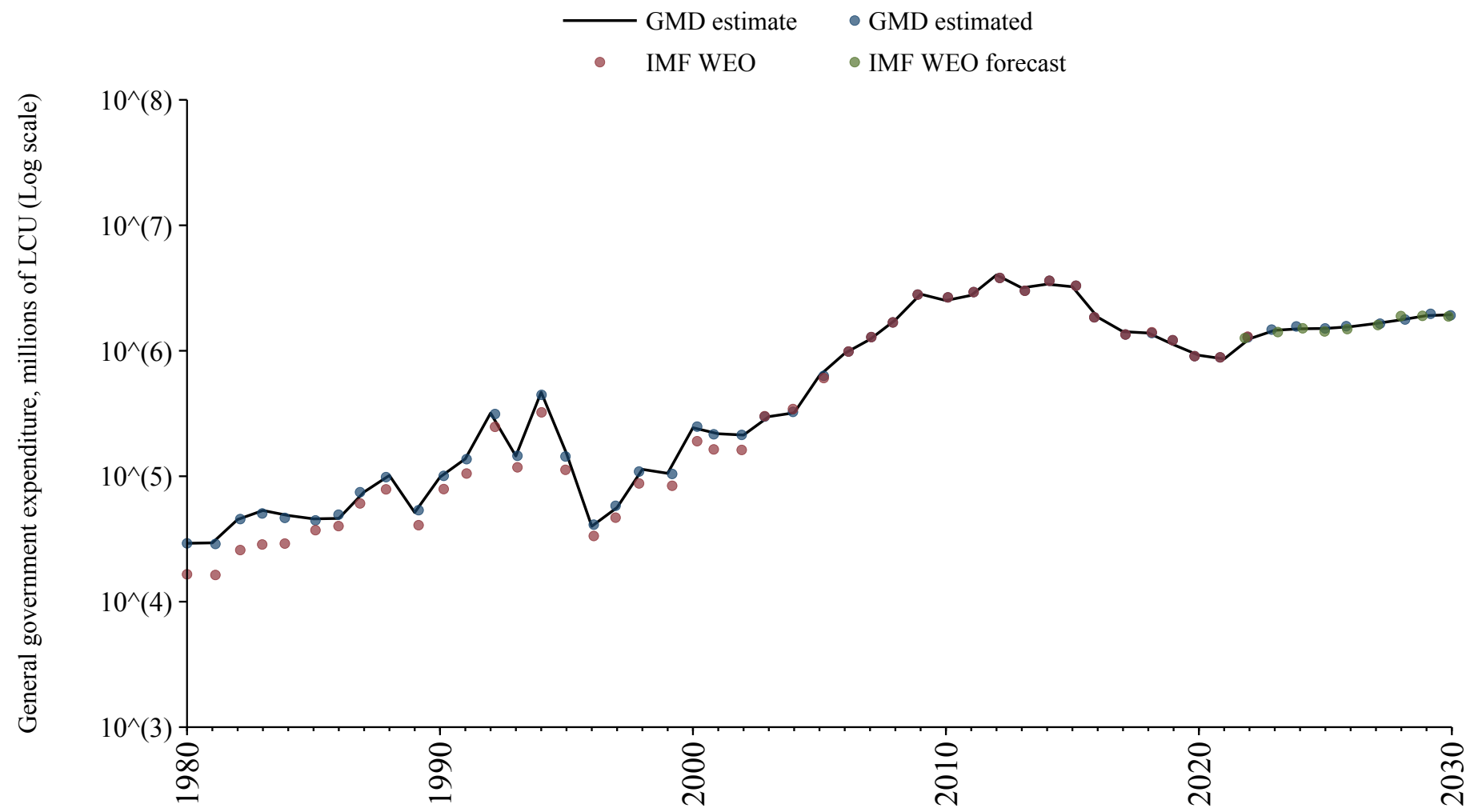

Eritrea

Source	Time span	Notes
WEO (2024a)	1992 - 2018	Spliced using overlapping data in 2019.
WEO (2024b)	2019 - 2019	Spliced using overlapping data in 2020.

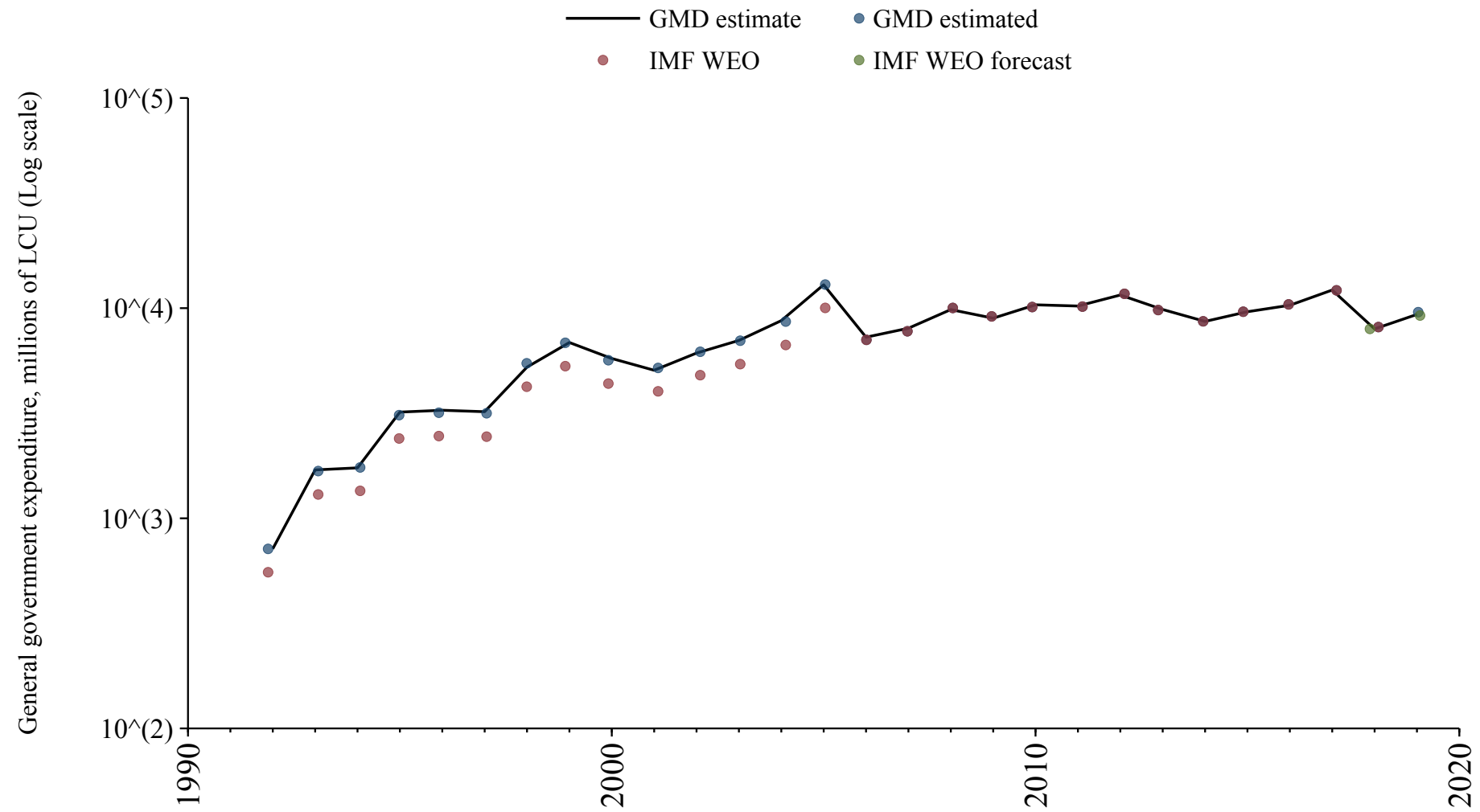

Estonia

Source	Time span	Notes
Commission (2024)	1995 - 2024	Baseline source, overlaps with base year 2018.
OECD Economic Outlook (2024)	2025 - 2026	Spliced using overlapping data in 2027.
WEO (2024b)	2027 - 2030	Spliced using overlapping data in 2031.

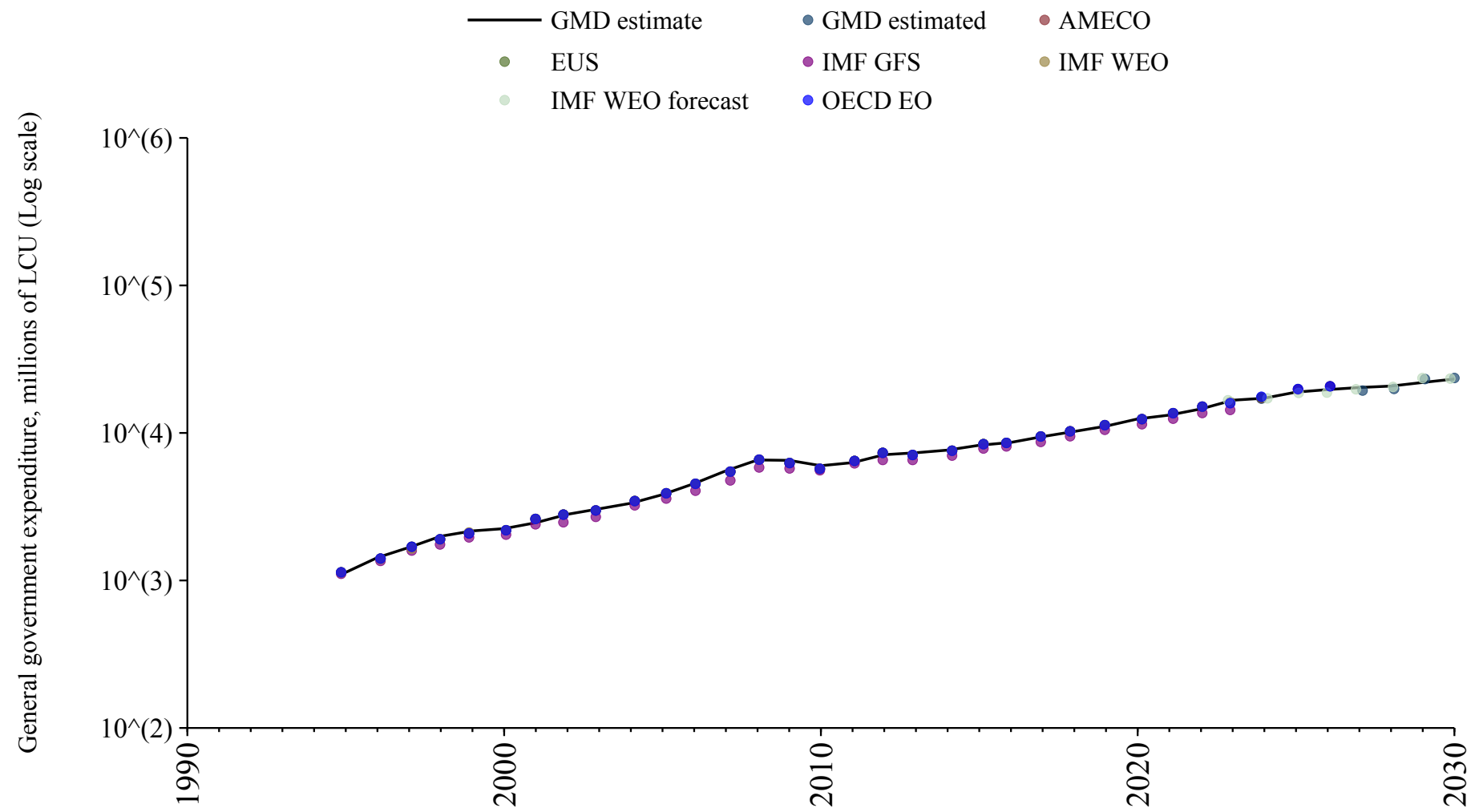

Eswatini

Source	Time span	Notes
WEO (2024a)	1980 - 2022	Baseline source, overlaps with base year 2018.
Mauro et al. (2015)	2023 - 2023	Spliced using overlapping data in 2024.
WEO (2024b)	2024 - 2030	Spliced using overlapping data in 2031.

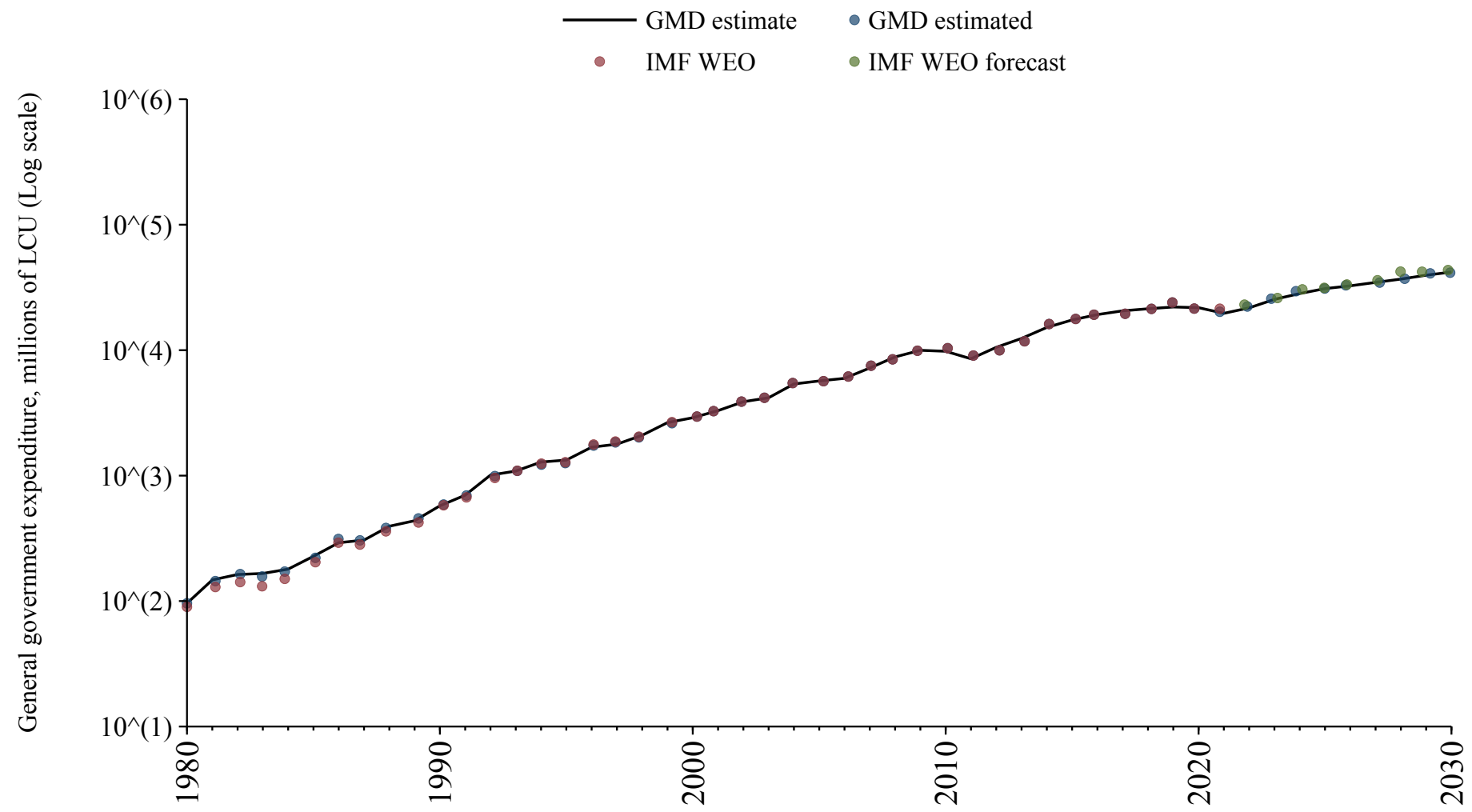

Ethiopia

Source	Time span	Notes
WEO (2024a)	1980 - 2022	Baseline source, overlaps with base year 2018.
Mauro et al. (2015)	2023 - 2023	Spliced using overlapping data in 2024.
WEO (2024b)	2024 - 2030	Spliced using overlapping data in 2031.

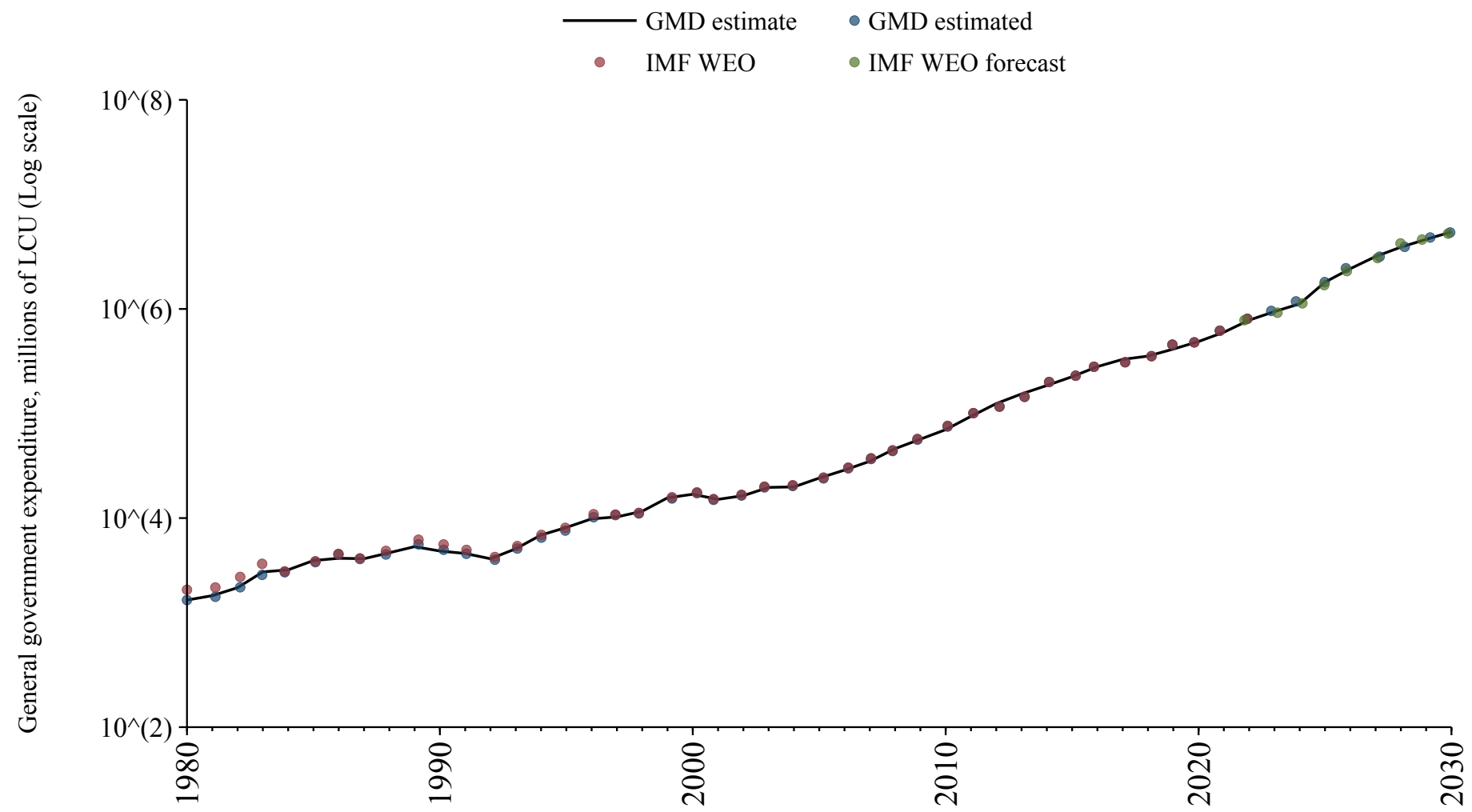

Fiji

Source	Time span	Notes
WEO (2024a)	1992 - 2023	Baseline source, overlaps with base year 2018.
WEO (2024b)	2024 - 2030	Spliced using overlapping data in 2031.

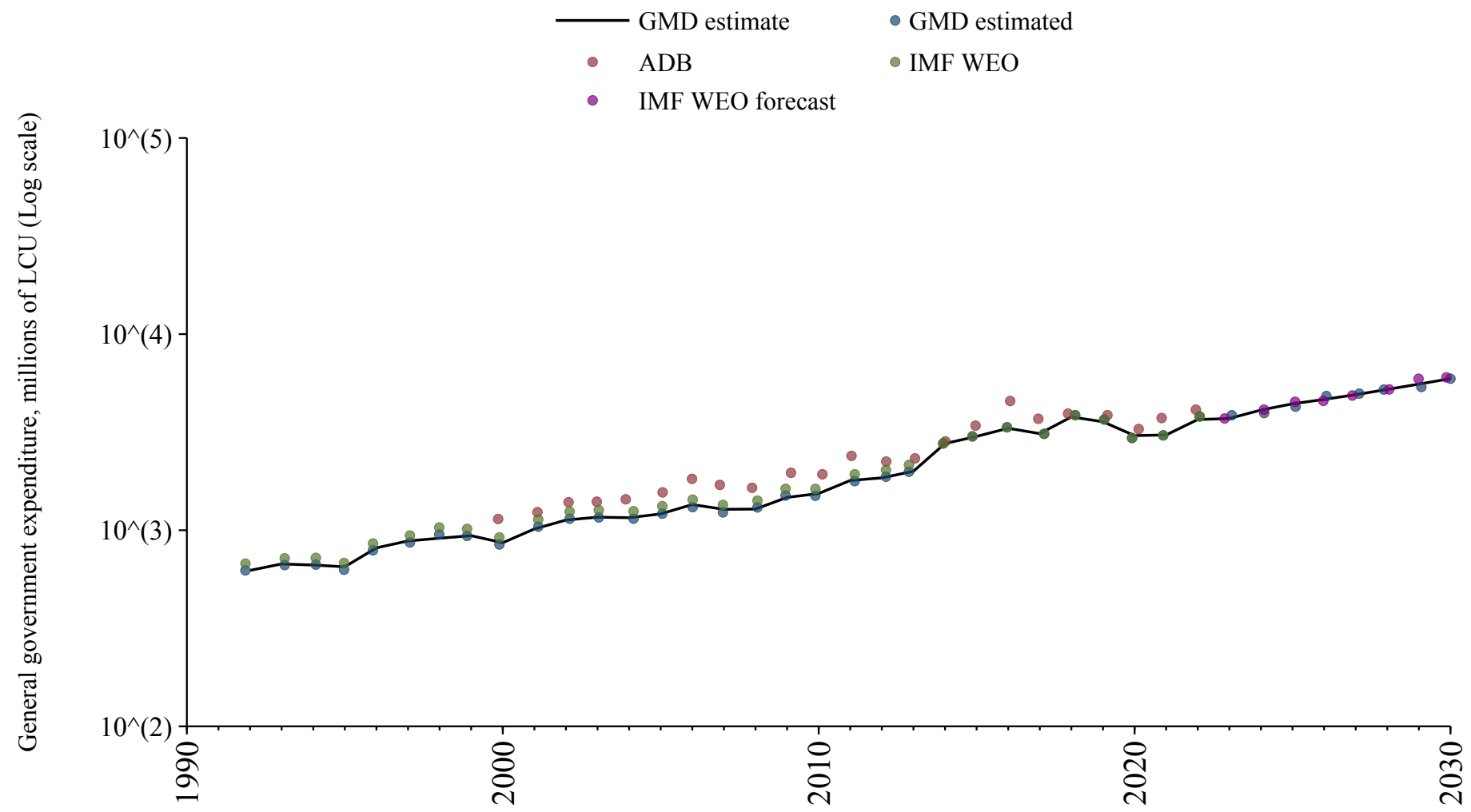

Finland

Source	Time span	Notes
Mauro et al. (2015)	1882 - 1959	Spliced using overlapping data in 1960.
OECD Economic Outlook (2024)	1960 - 1994	Spliced using overlapping data in 1995.
Commission (2024)	1995 - 2024	Baseline source, overlaps with base year 2018.
OECD Economic Outlook (2024)	2025 - 2026	Spliced using overlapping data in 2027.
WEO (2024b)	2027 - 2030	Spliced using overlapping data in 2031.

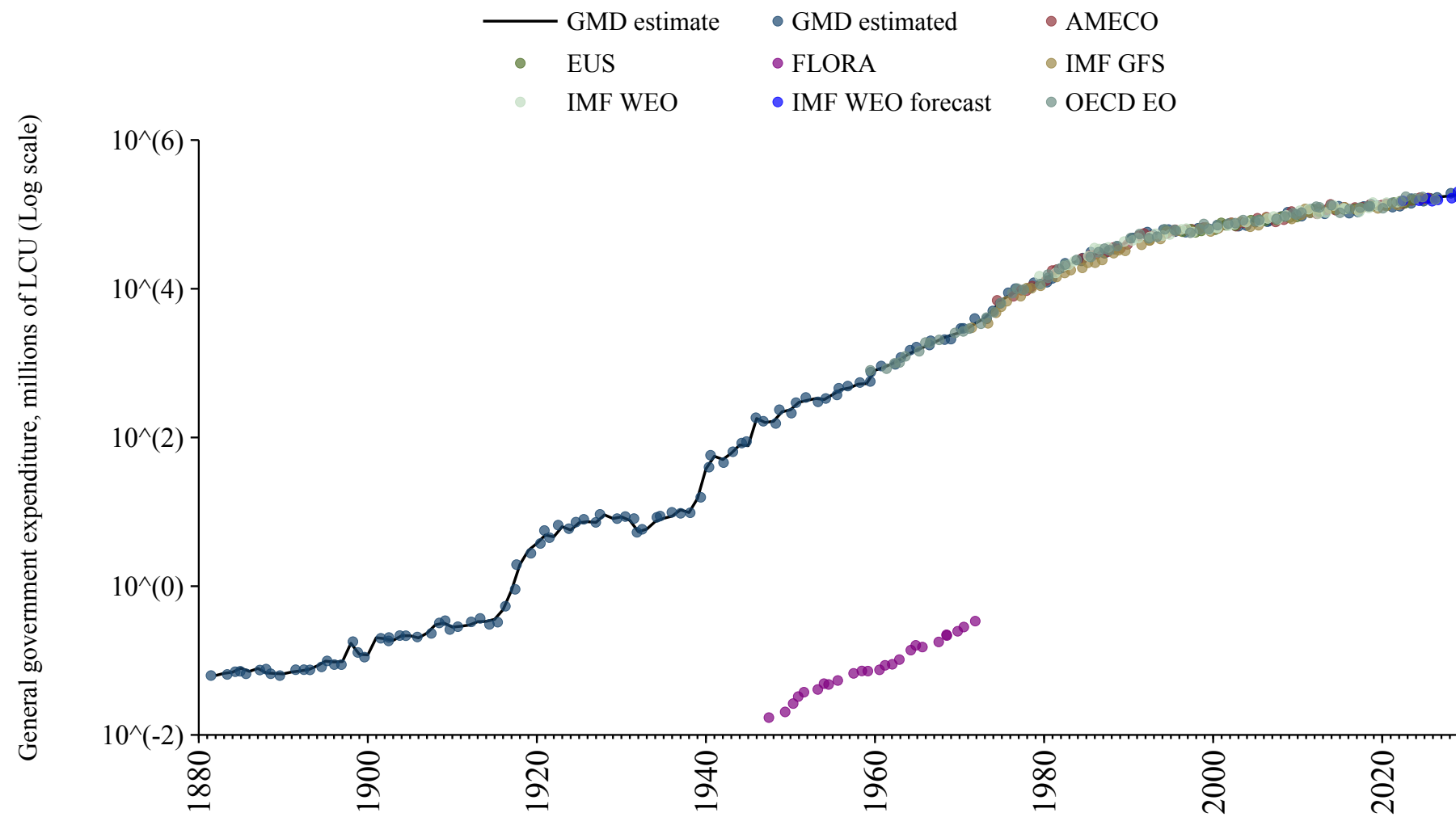

France

Source	Time span	Notes
Mauro et al. (2015)	1880 - 1977	Spliced using overlapping data in 1978.
OECD Economic Outlook (2024)	1978 - 1994	Spliced using overlapping data in 1995.
Commission (2024)	1995 - 2024	Baseline source, overlaps with base year 2018.
OECD Economic Outlook (2024)	2025 - 2026	Spliced using overlapping data in 2027.
WEO (2024b)	2027 - 2030	Spliced using overlapping data in 2031.

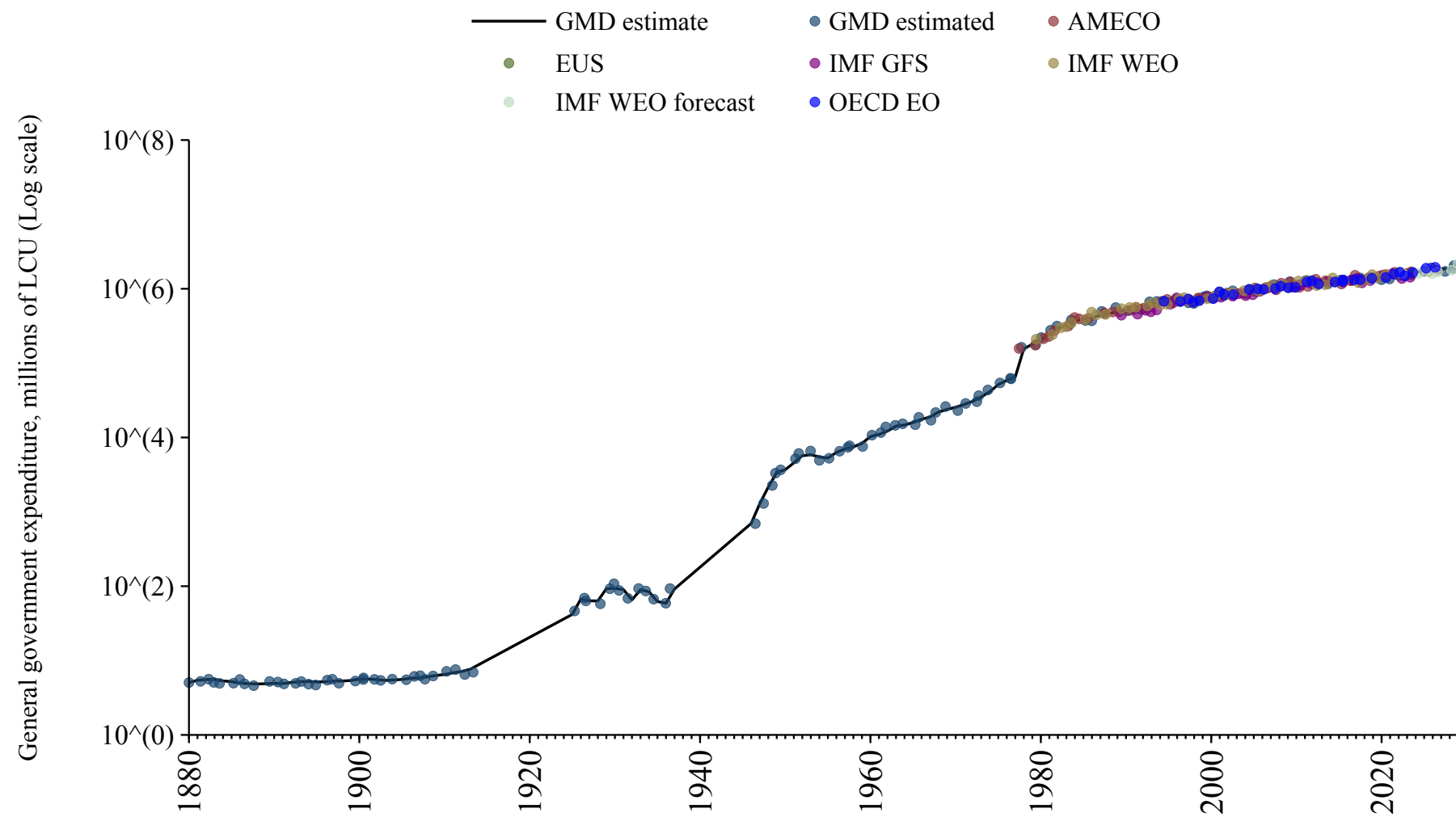

Gabon

Source	Time span	Notes
WEO (2024a)	1990 - 2022	Baseline source, overlaps with base year 2018.
Mauro et al. (2015)	2023 - 2023	Spliced using overlapping data in 2024.
WEO (2024b)	2024 - 2030	Spliced using overlapping data in 2031.

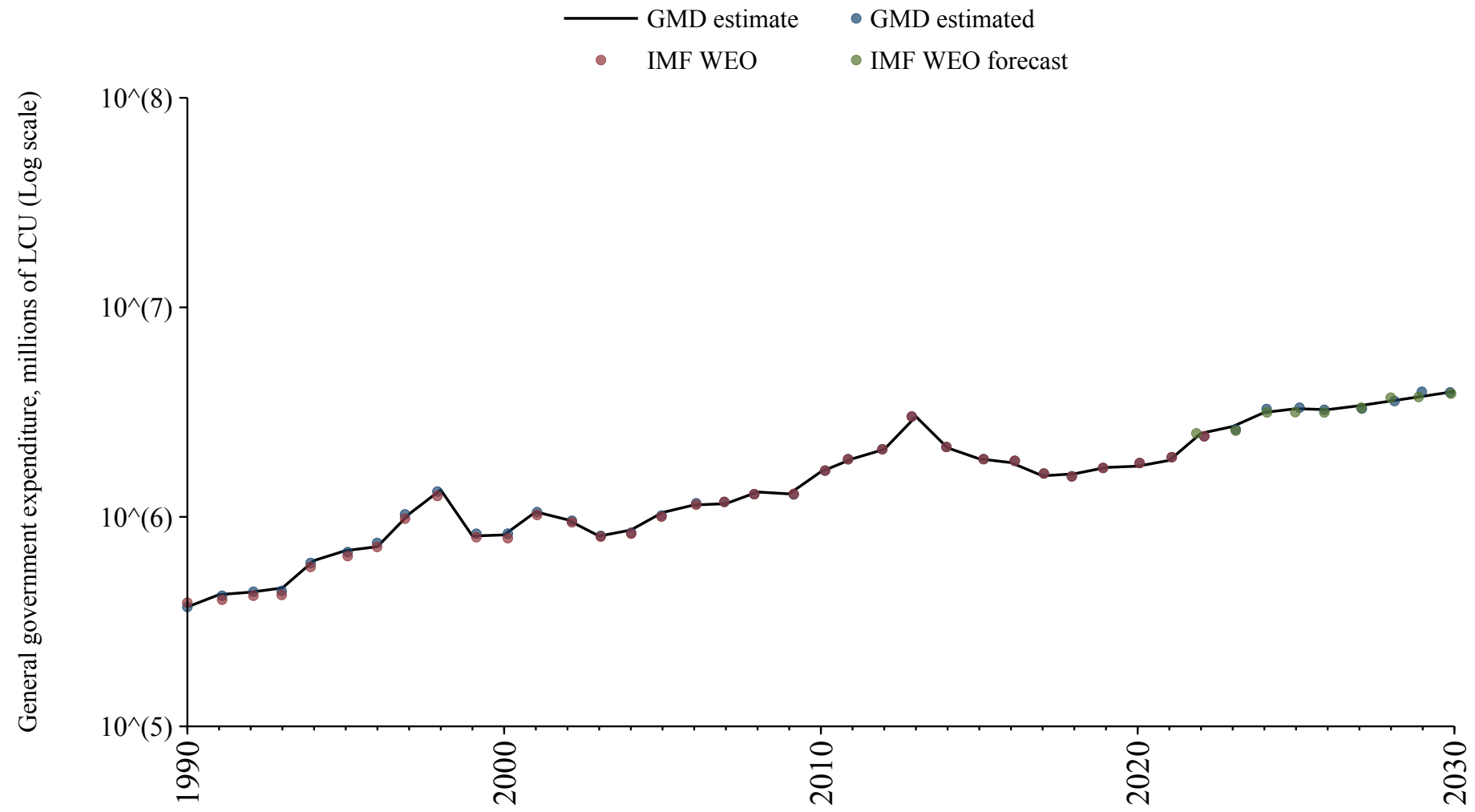

Gambia

Source	Time span	Notes
WEO (2024a)	2000 - 2022	Baseline source, overlaps with base year 2018.
WEO (2024b)	2023 - 2030	Spliced using overlapping data in 2031.

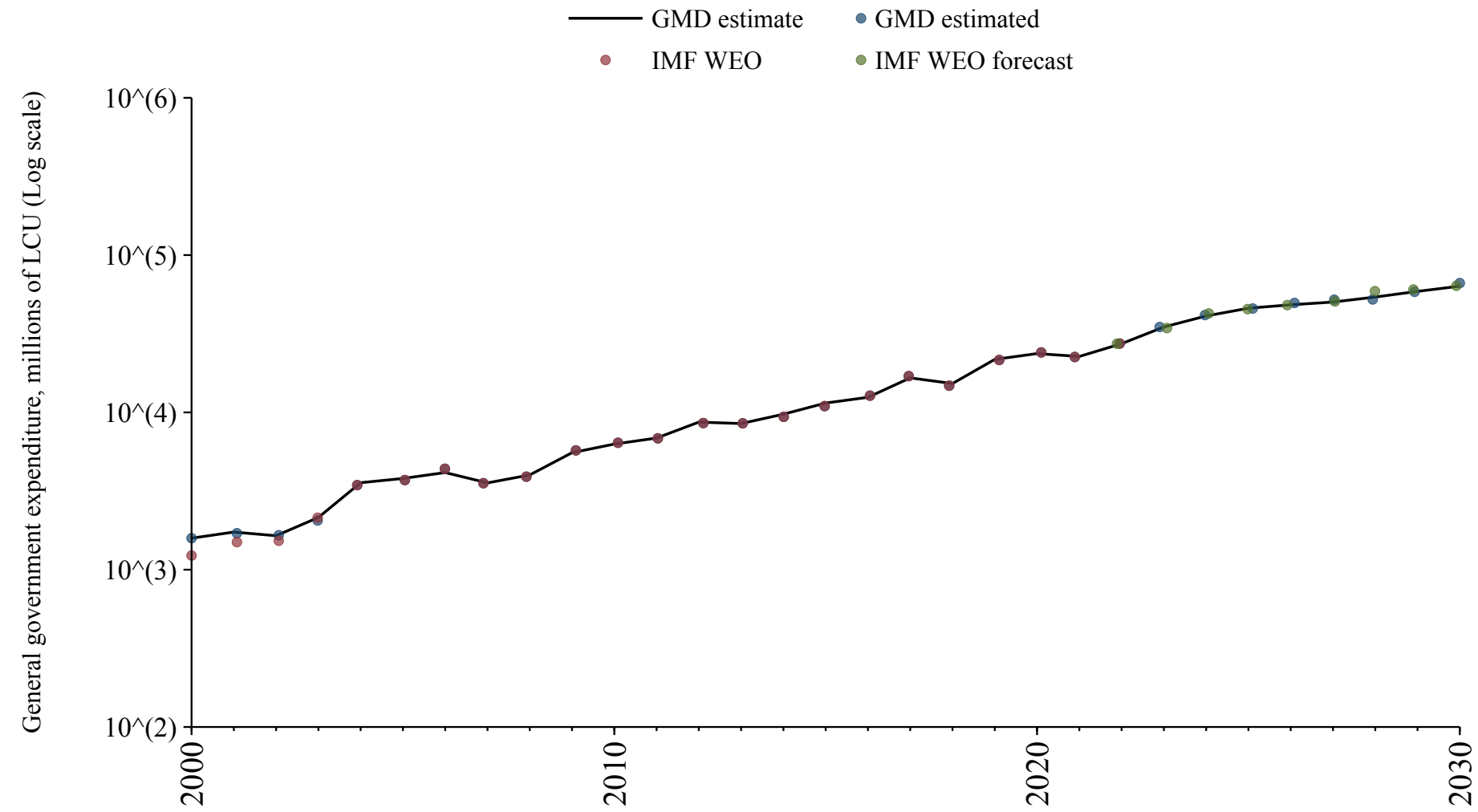

Georgia

Source	Time span	Notes
WEO (2024a)	1995 - 2023	Baseline source, overlaps with base year 2018.
WEO (2024b)	2024 - 2030	Spliced using overlapping data in 2031.

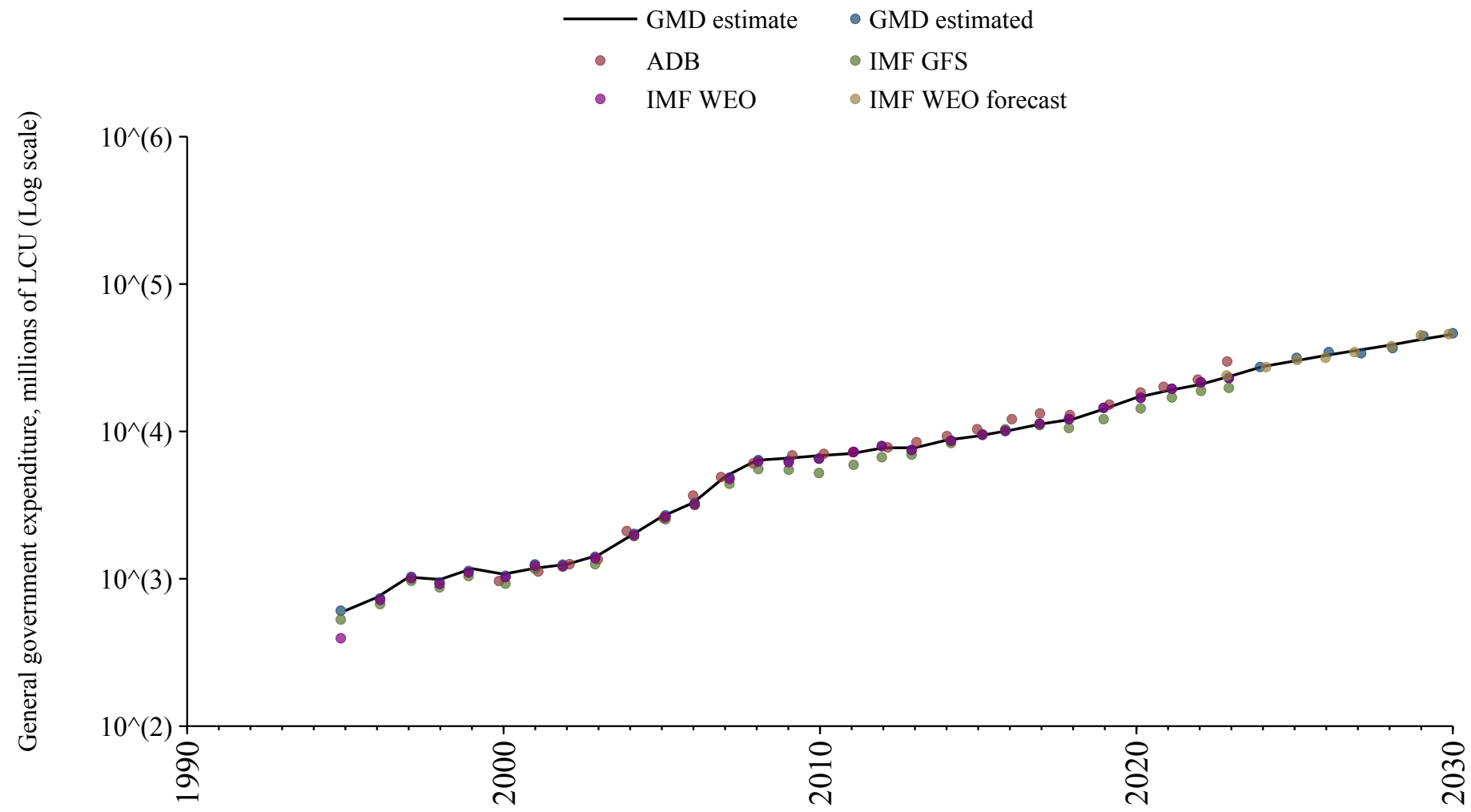

Germany

Source	Time span	Notes
University of California Davis (2024)	1872 - 1872	Spliced using overlapping data in 1873.
Mauro et al. (2015)	1873 - 1934	Spliced using overlapping data in 1935.
University of California Davis (2024)	1935 - 1949	Spliced using overlapping data in 1950.
Mauro et al. (2015)	1950 - 1973	Spliced using overlapping data in 1974.
International Monetary Fund (2024)	1974 - 1990	Spliced using overlapping data in 1991.
OECD Economic Outlook (2024)	1991 - 1994	Spliced using overlapping data in 1995.
Commission (2024)	1995 - 2024	Baseline source, overlaps with base year 2018.
OECD Economic Outlook (2024)	2025 - 2026	Spliced using overlapping data in 2027.
WEO (2024b)	2027 - 2030	Spliced using overlapping data in 2031.

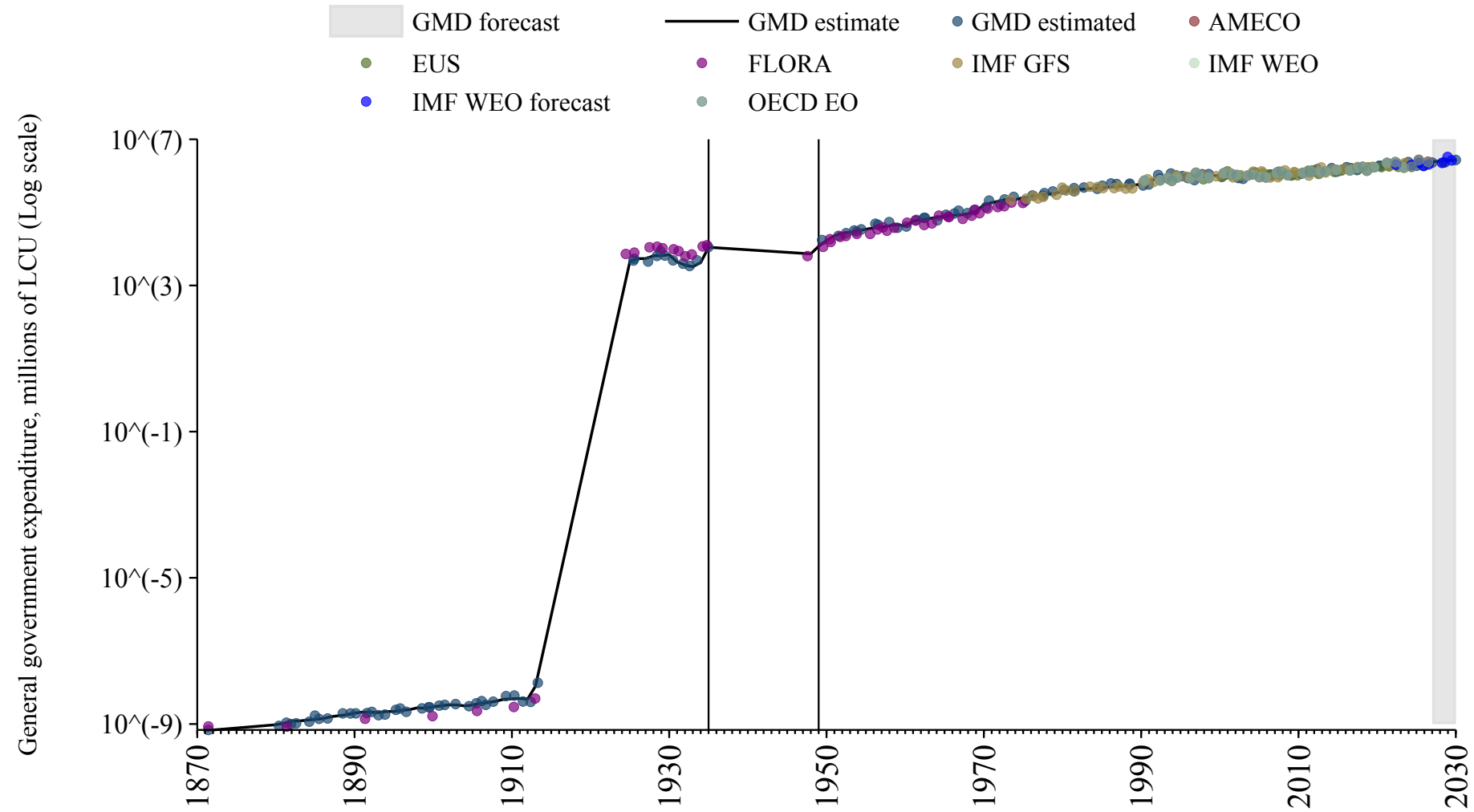

Ghana

Source	Time span	Notes
Mauro et al. (2015)	1962 - 1979	Spliced using overlapping data in 1980.
WEO (2024a)	1980 - 2022	Baseline source, overlaps with base year 2018.
Mauro et al. (2015)	2023 - 2023	Spliced using overlapping data in 2024.
WEO (2024b)	2024 - 2030	Spliced using overlapping data in 2031.

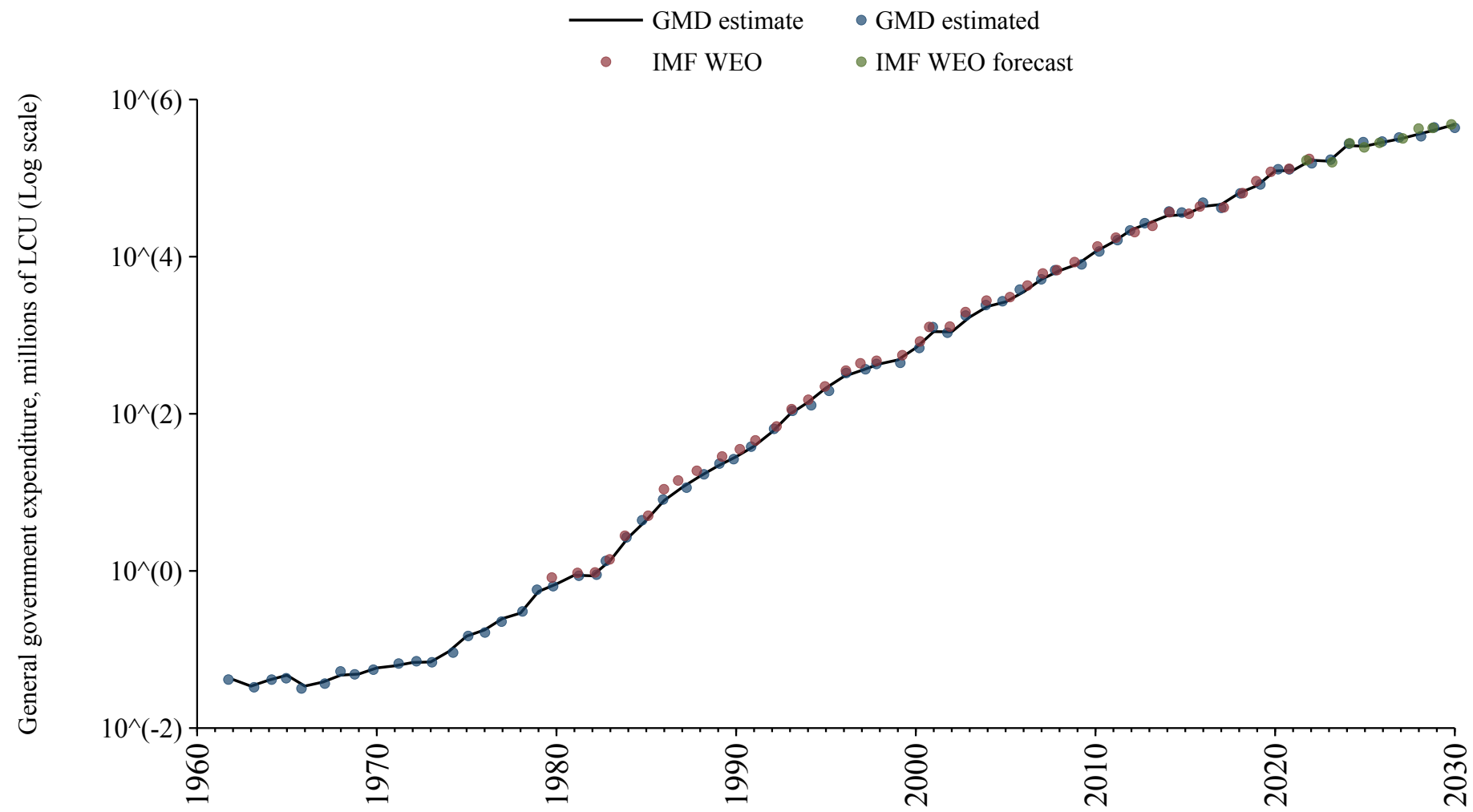

Greece

Source	Time span	Notes
Mauro et al. (2015)	1880 - 1979	Spliced using overlapping data in 1980.
WEO (2024a)	1980 - 1994	Spliced using overlapping data in 1995.
Commission (2024)	1995 - 2024	Baseline source, overlaps with base year 2018.
OECD Economic Outlook (2024)	2025 - 2026	Spliced using overlapping data in 2027.
WEO (2024b)	2027 - 2030	Spliced using overlapping data in 2031.

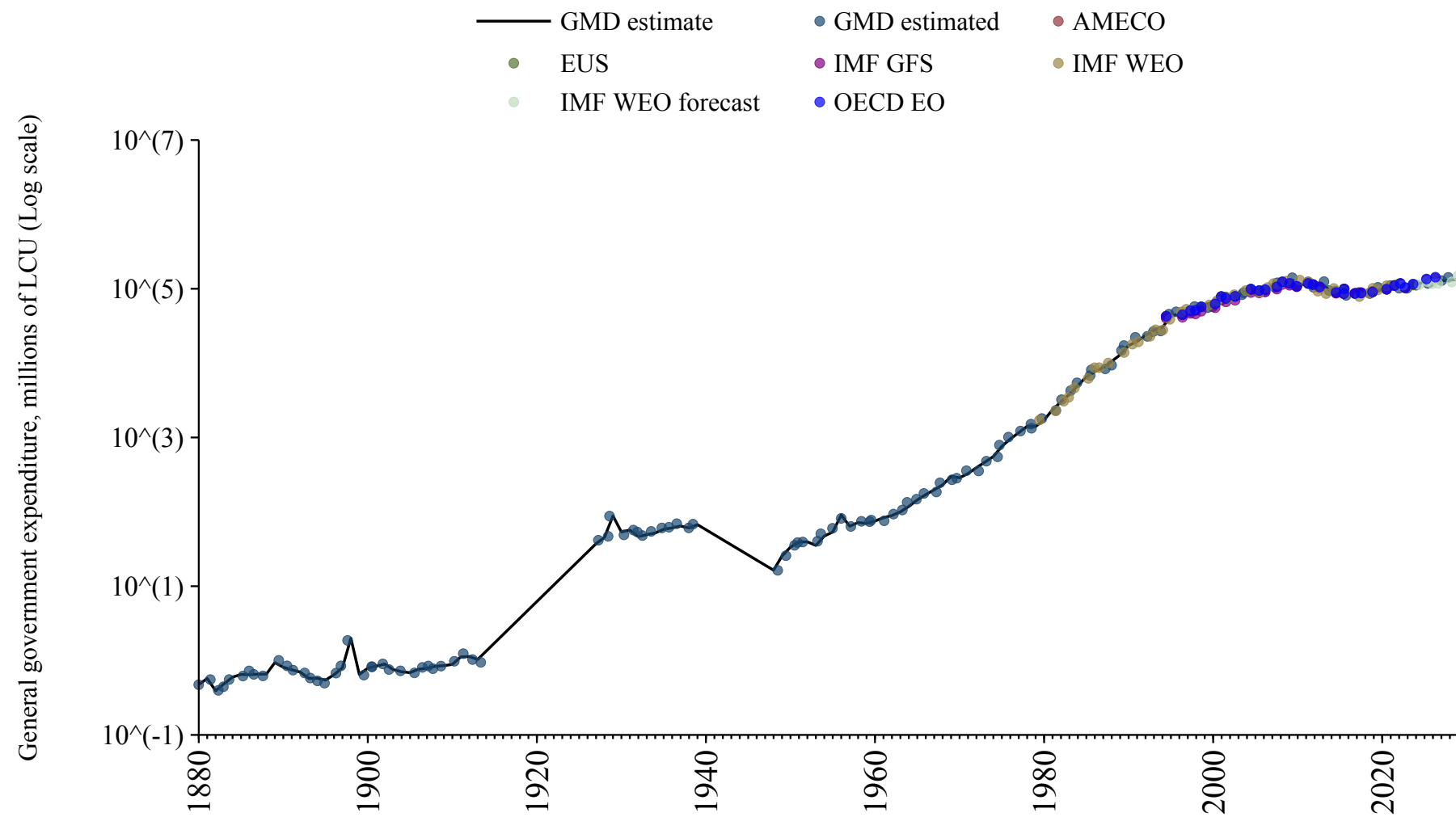

Grenada

Source	Time span	Notes
WEO (2024a)	1990 - 2021	Baseline source, overlaps with base year 2018.
Mauro et al. (2015)	2022 - 2023	Spliced using overlapping data in 2024.
WEO (2024b)	2024 - 2030	Spliced using overlapping data in 2031.

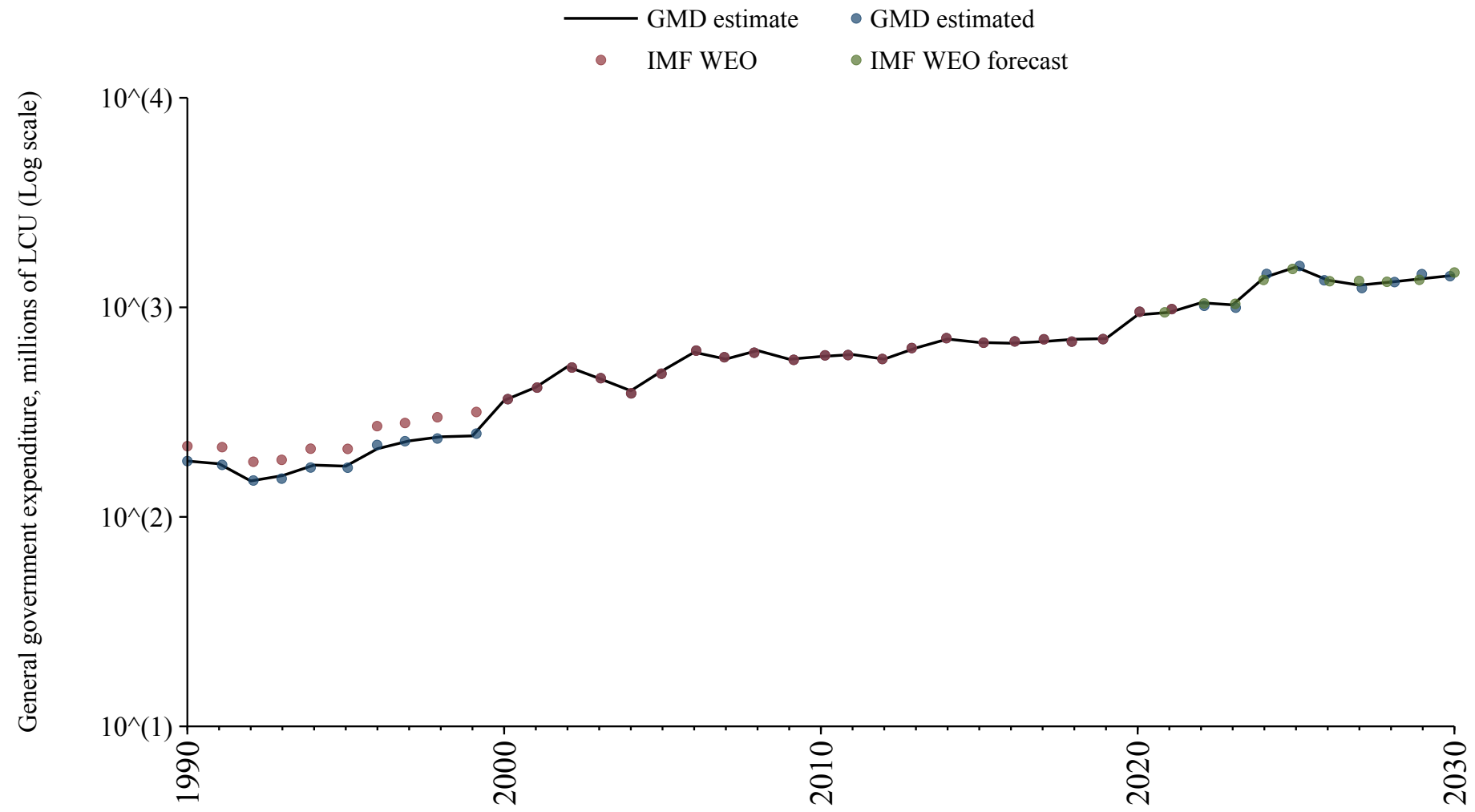

Guatemala

Source	Time span	Notes
WEO (2024a)	1995 - 2023	Baseline source, overlaps with base year 2018.
WEO (2024b)	2024 - 2030	Spliced using overlapping data in 2031.

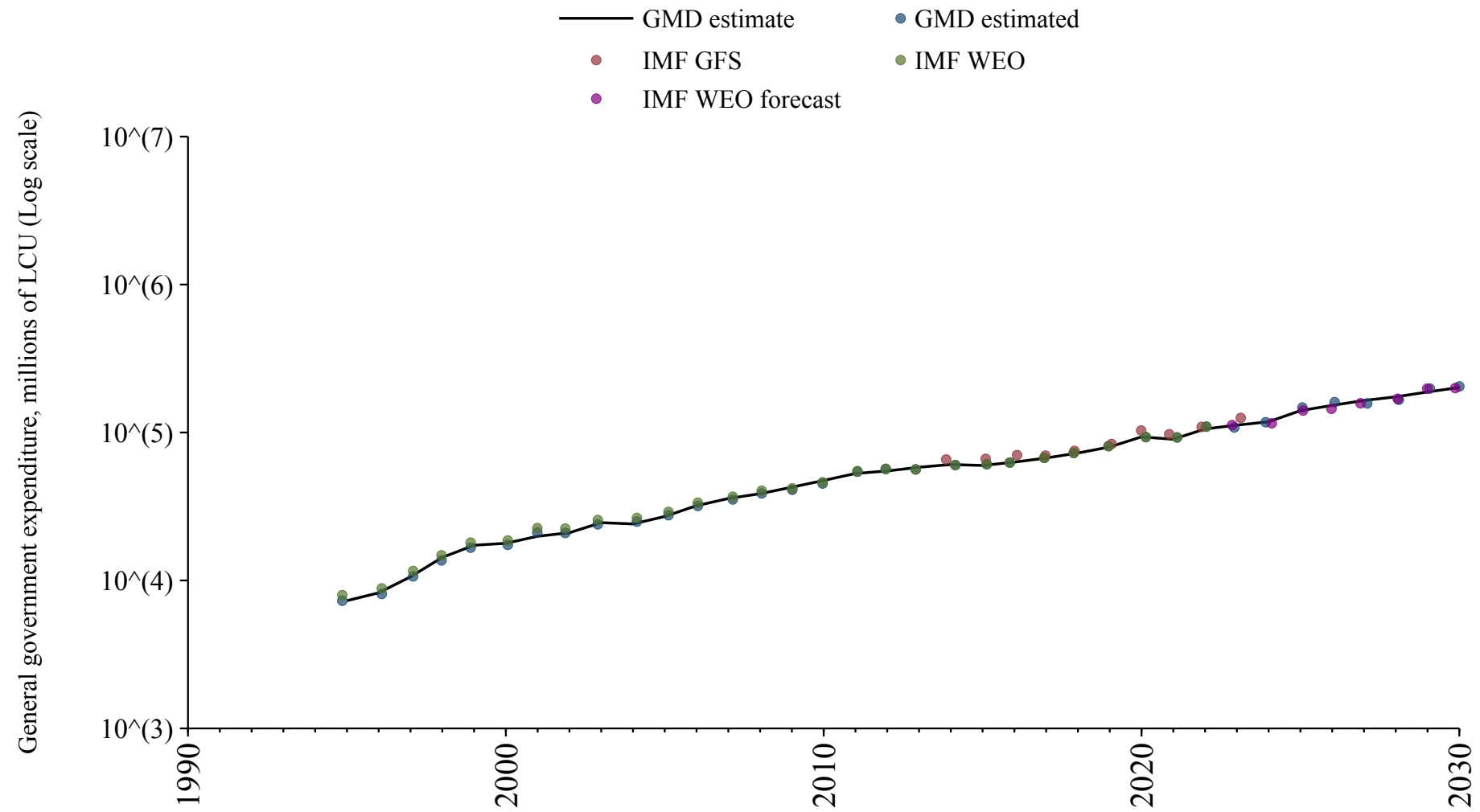

Guinea

Source	Time span	Notes
WEO (2024a)	1990 - 2022	Baseline source, overlaps with base year 2018.
Mauro et al. (2015)	2023 - 2023	Spliced using overlapping data in 2024.
WEO (2024b)	2024 - 2030	Spliced using overlapping data in 2031.

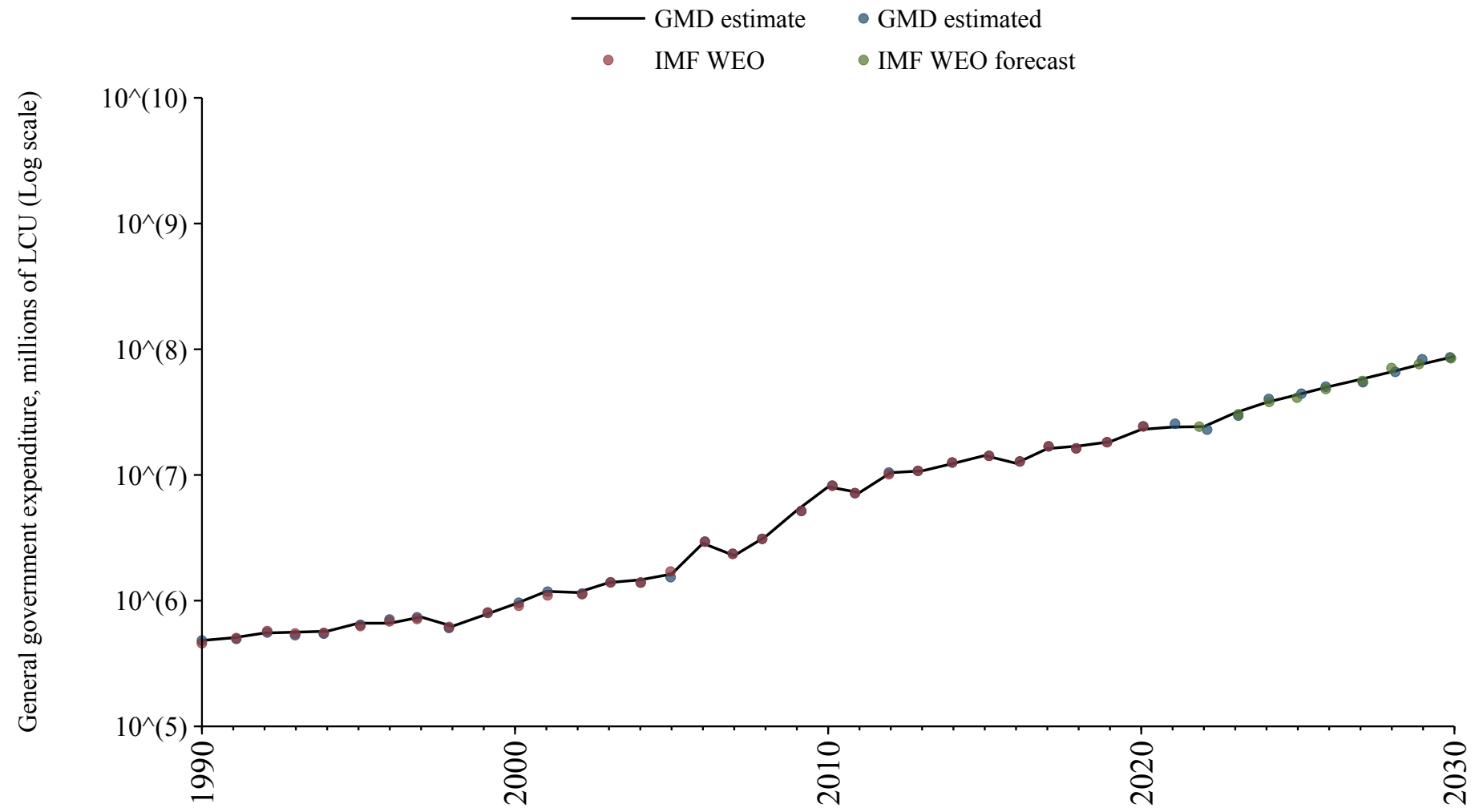

Guinea-Bissau

Source	Time span	Notes
WEO (2024a)	1991 - 2023	Baseline source, overlaps with base year 2018.
WEO (2024b)	2024 - 2030	Spliced using overlapping data in 2031.

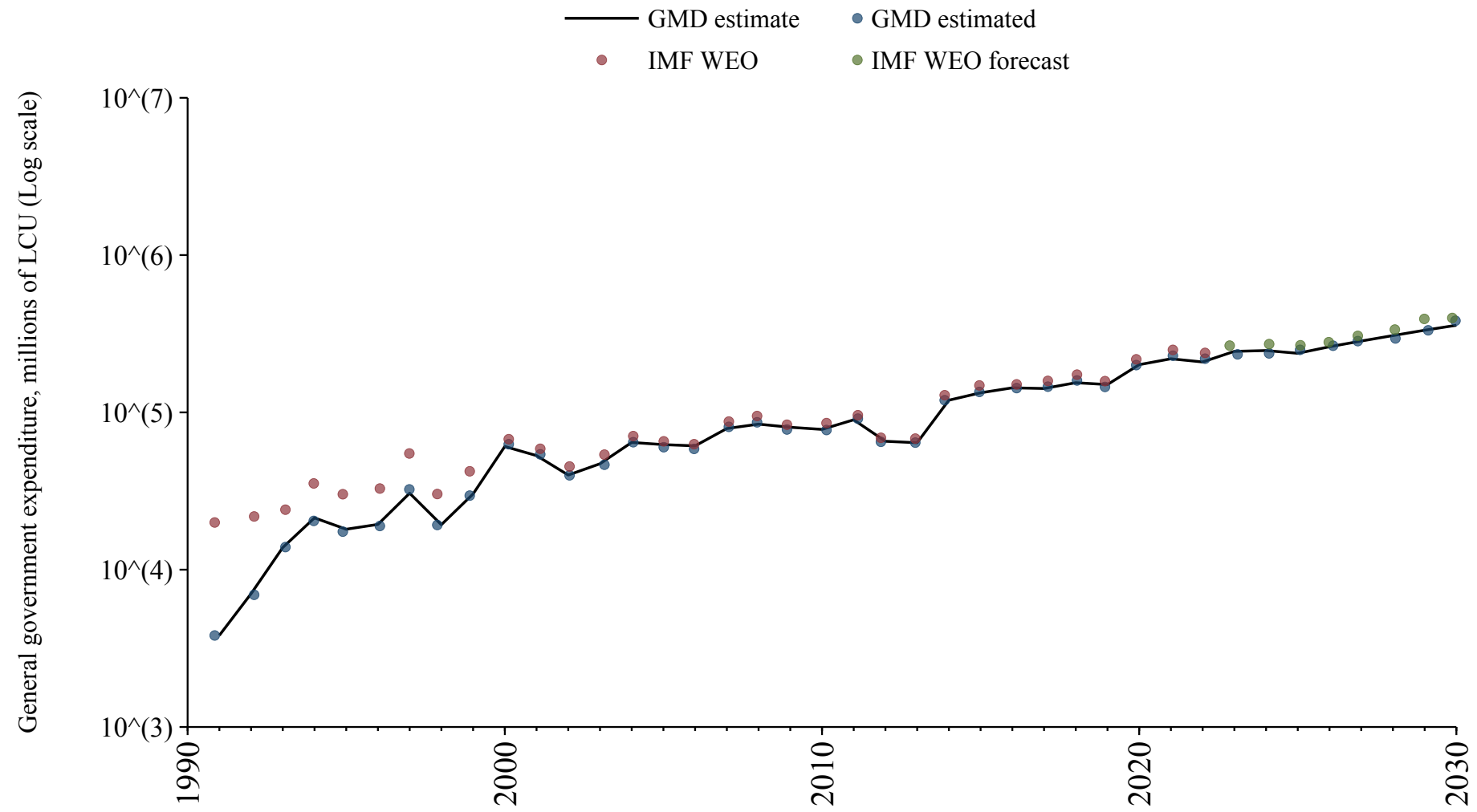

Guyana

Source	Time span	Notes
WEO (2024a)	1997 - 2022	Baseline source, overlaps with base year 2018.
Mauro et al. (2015)	2023 - 2023	Spliced using overlapping data in 2024.
WEO (2024b)	2024 - 2030	Spliced using overlapping data in 2031.

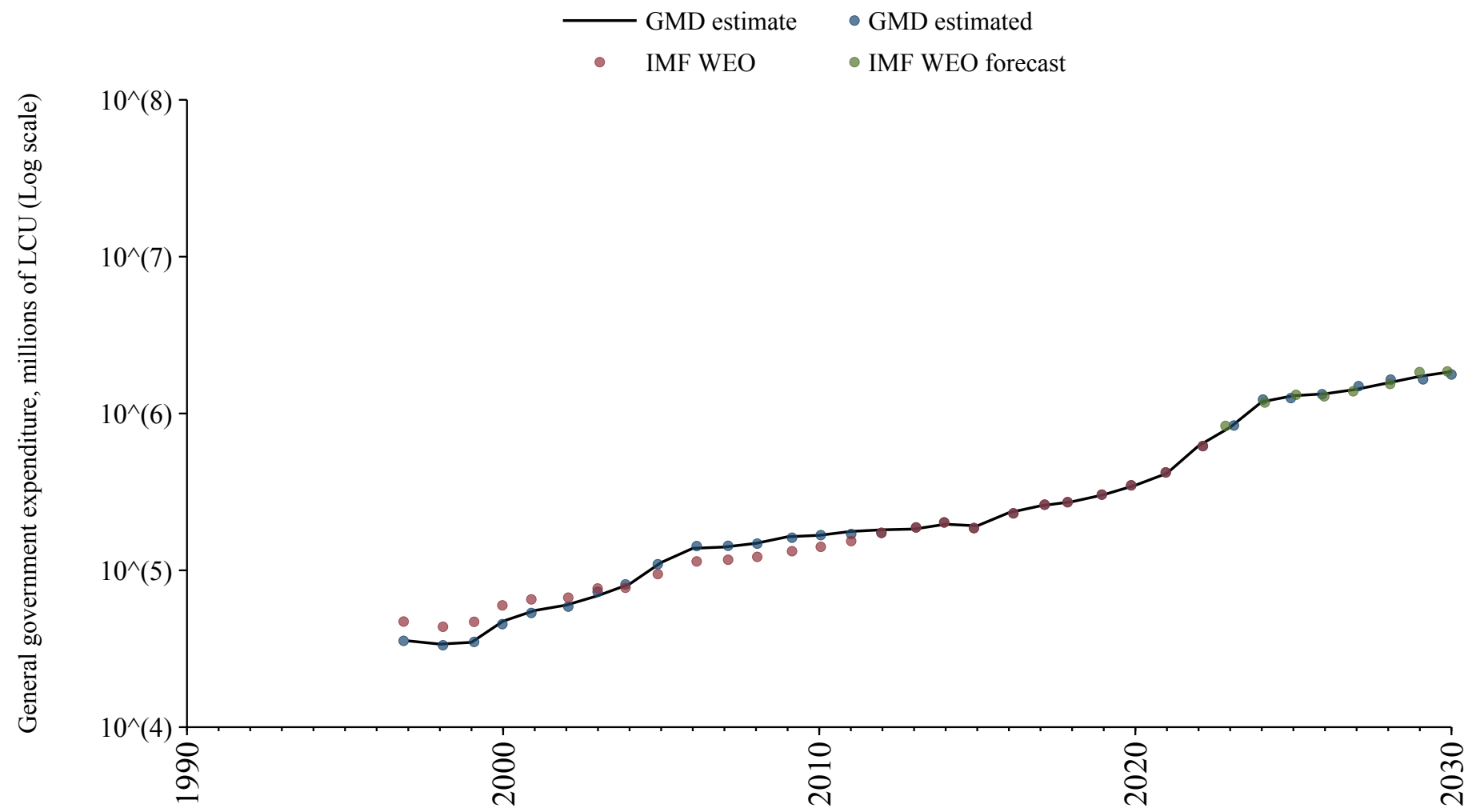

Haiti

Source	Time span	Notes
Mauro et al. (2015)	1954 - 1987	Spliced using overlapping data in 1988.
WEO (2024a)	1988 - 2023	Baseline source, overlaps with base year 2018.
WEO (2024b)	2024 - 2030	Spliced using overlapping data in 2031.

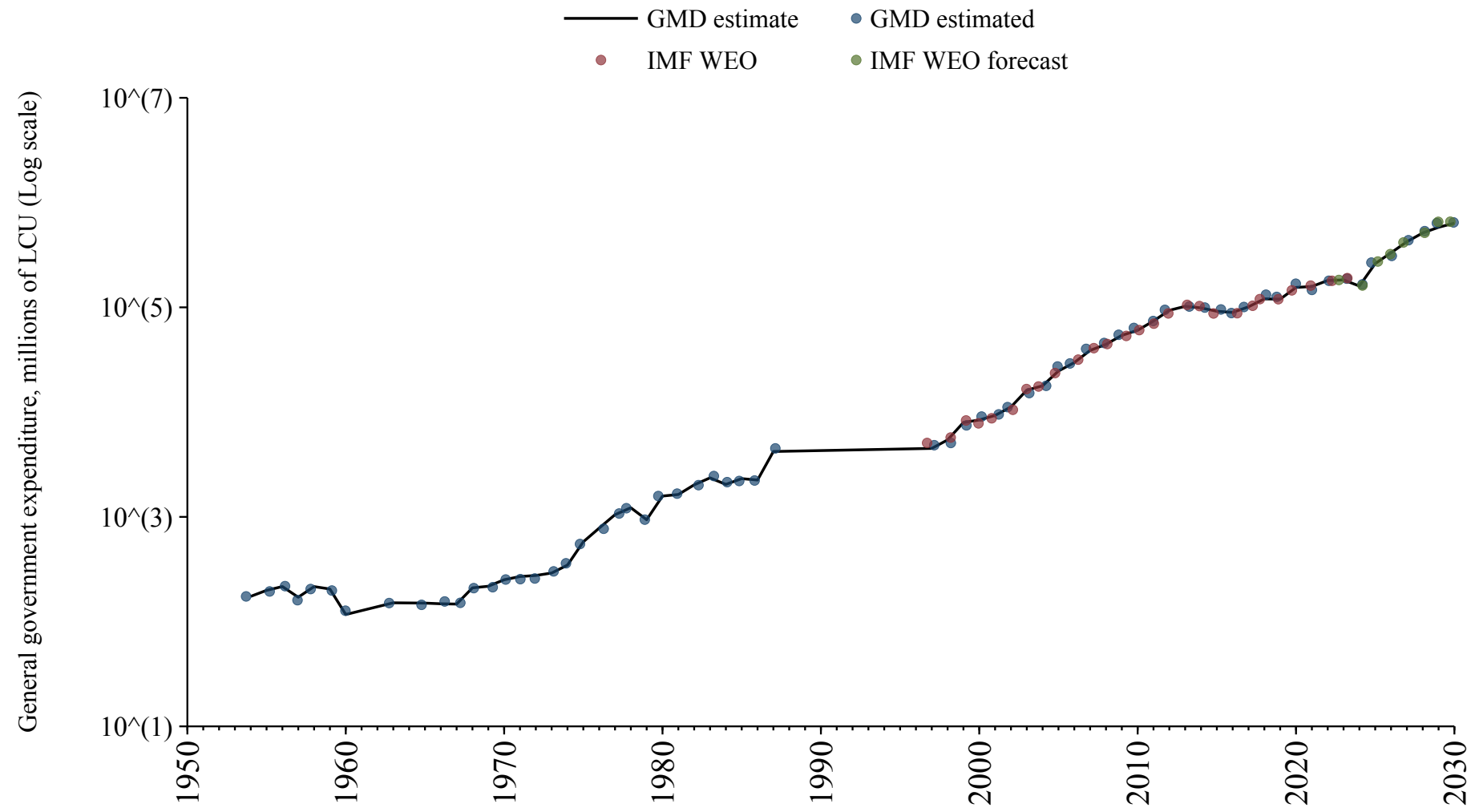

Honduras

Source	Time span	Notes
Mauro et al. (2015)	1927 - 1989	Spliced using overlapping data in 1990.
WEO (2024a)	1990 - 2023	Baseline source, overlaps with base year 2018.
WEO (2024b)	2024 - 2030	Spliced using overlapping data in 2031.

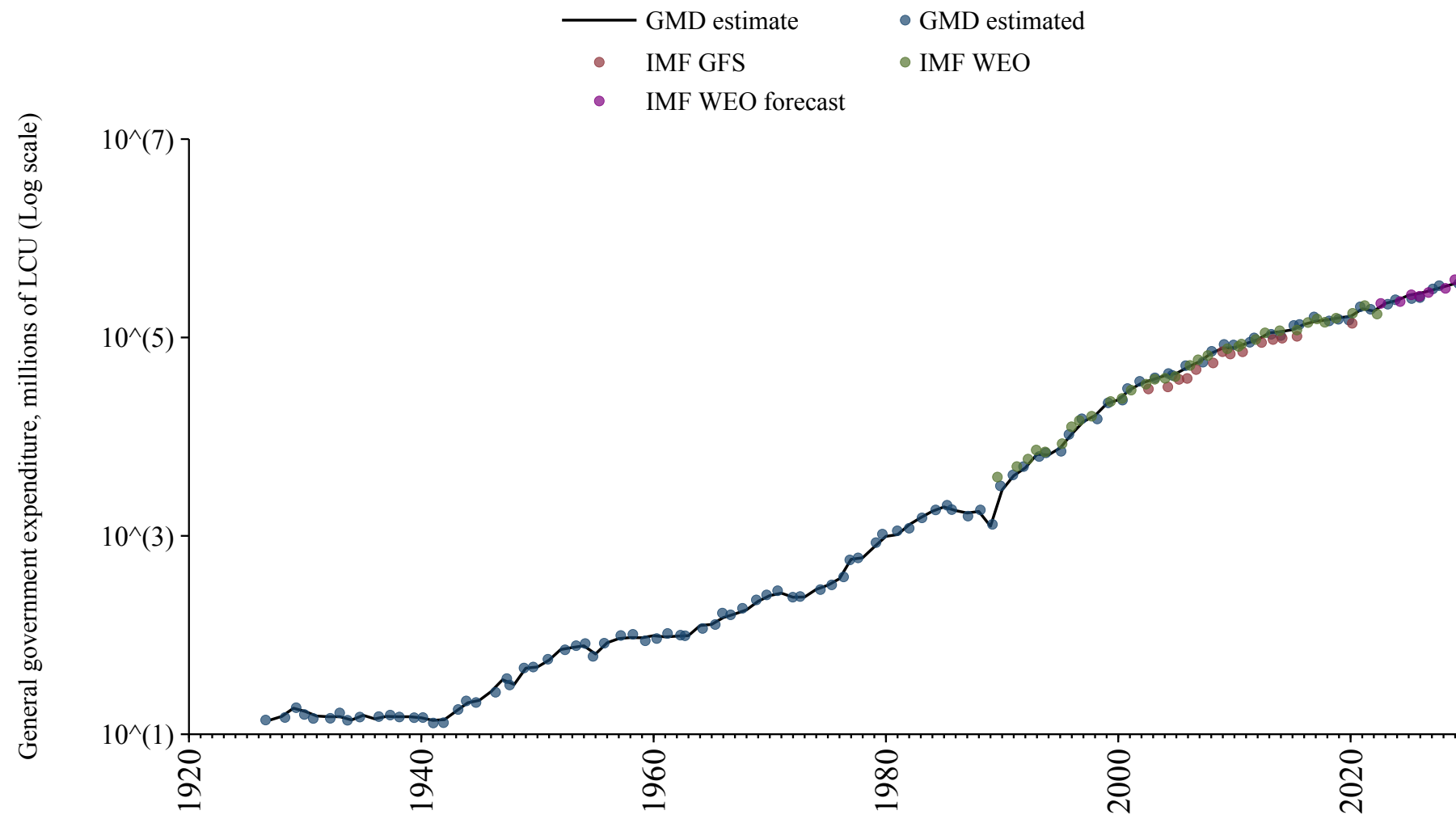

Hong Kong

Source	Time span	Notes
Mauro et al. (2015)	1961 - 1980	Spliced using overlapping data in 1981.
WEO (2024a)	1981 - 2023	Baseline source, overlaps with base year 2018.
WEO (2024b)	2024 - 2030	Spliced using overlapping data in 2031.

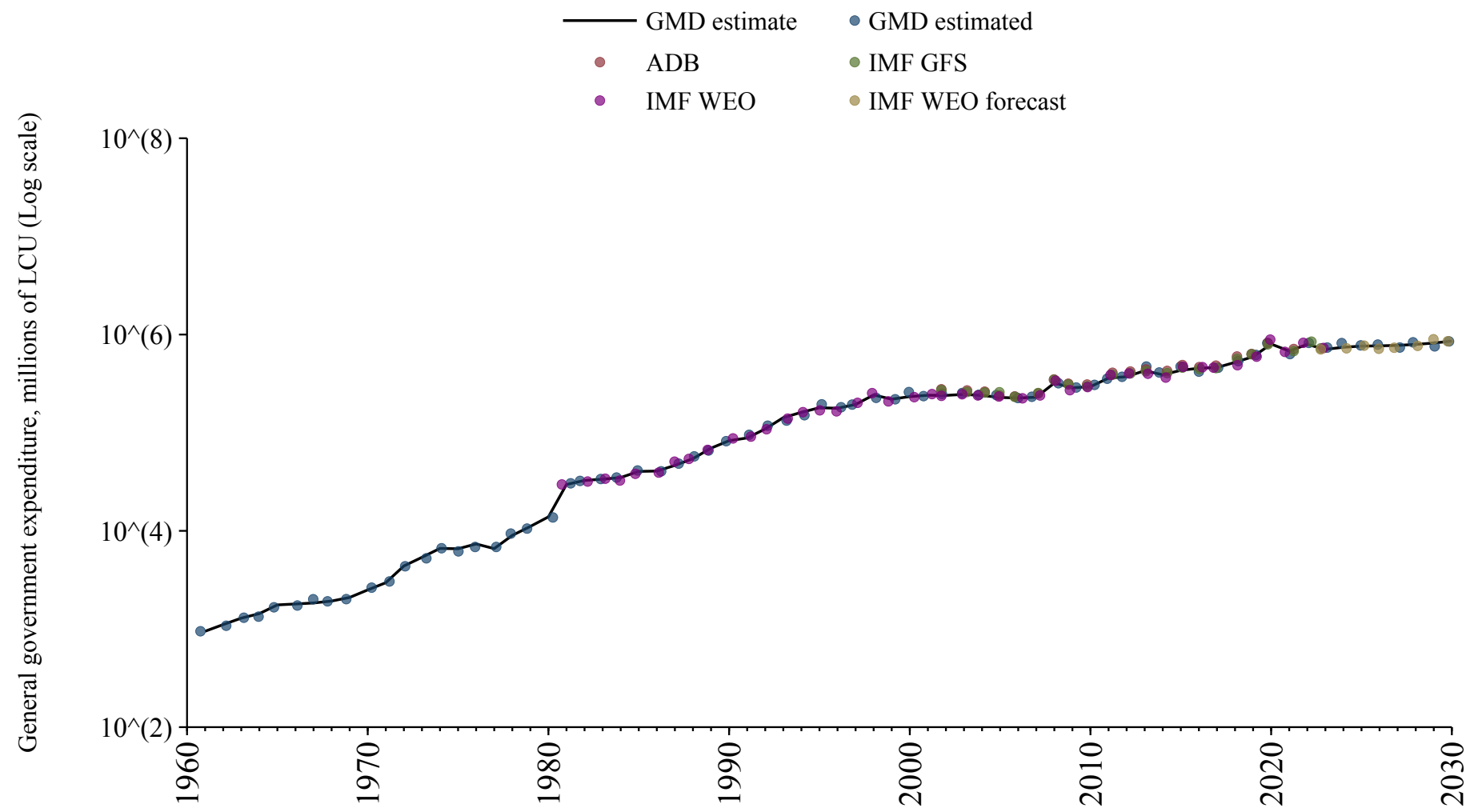

Hungary

Source	Time span	Notes
Mauro et al. (2015)	1927 - 1943	Spliced using overlapping data in 1944.
International Monetary Fund (2024)	1944 - 1994	Spliced using overlapping data in 1995.
Commission (2024)	1995 - 2024	Baseline source, overlaps with base year 2018.
OECD Economic Outlook (2024)	2025 - 2026	Spliced using overlapping data in 2027.
WEO (2024b)	2027 - 2030	Spliced using overlapping data in 2031.

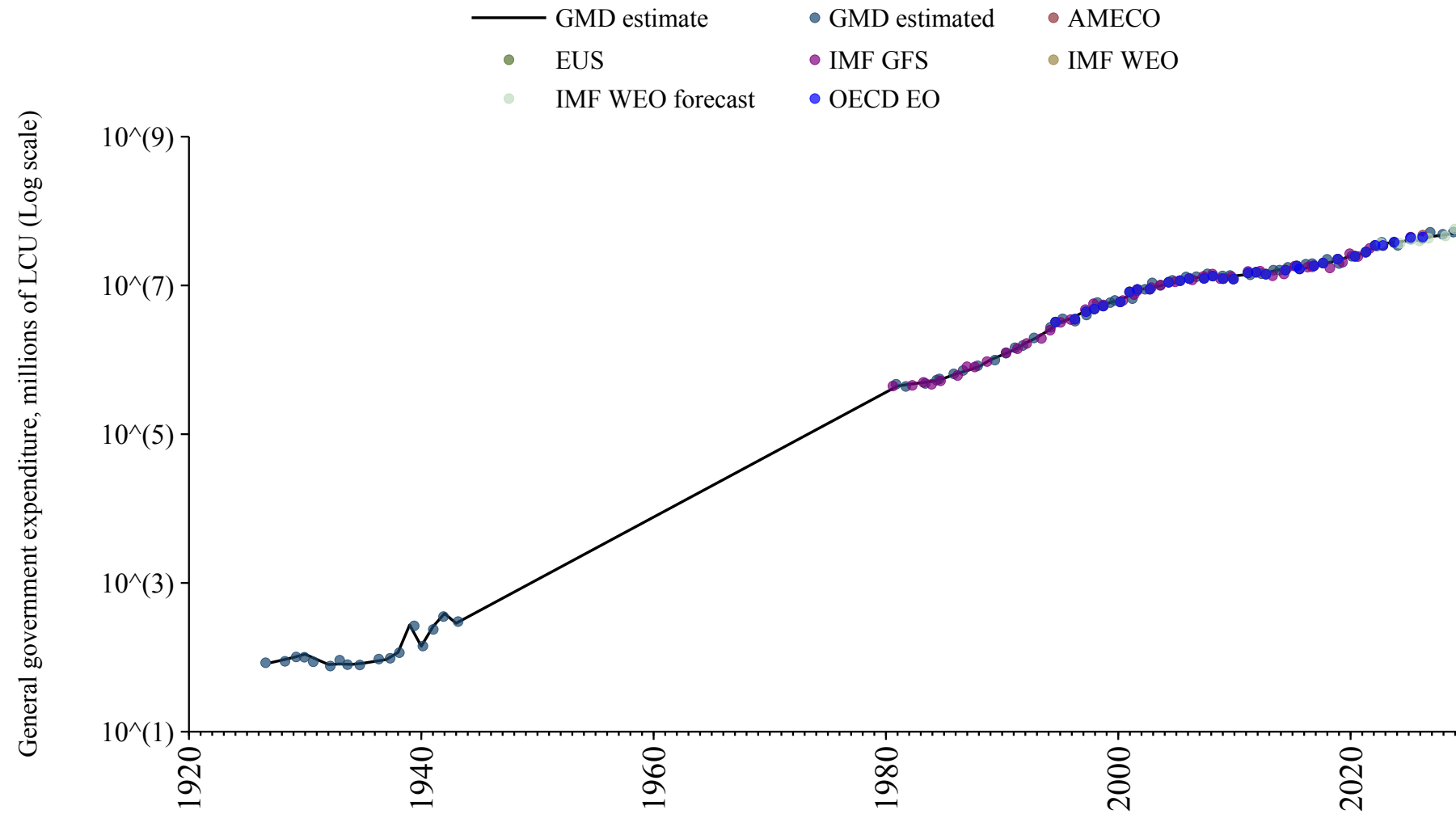

Iceland

Source	Time span	Notes
Iceland (1997)	1852 - 1971	Spliced using overlapping data in 1972.
International Monetary Fund (2024)	1972 - 1977	Spliced using overlapping data in 1978.
Iceland (1997)	1978 - 1978	Spliced using overlapping data in 1979.
International Monetary Fund (2024)	1979 - 1979	Spliced using overlapping data in 1980.
OECD Economic Outlook (2024)	1980 - 1997	Spliced using overlapping data in 1998.
Commission (2024)	1998 - 2024	Baseline source, overlaps with base year 2018.
OECD Economic Outlook (2024)	2025 - 2026	Spliced using overlapping data in 2027.
WEO (2024b)	2027 - 2030	Spliced using overlapping data in 2031.

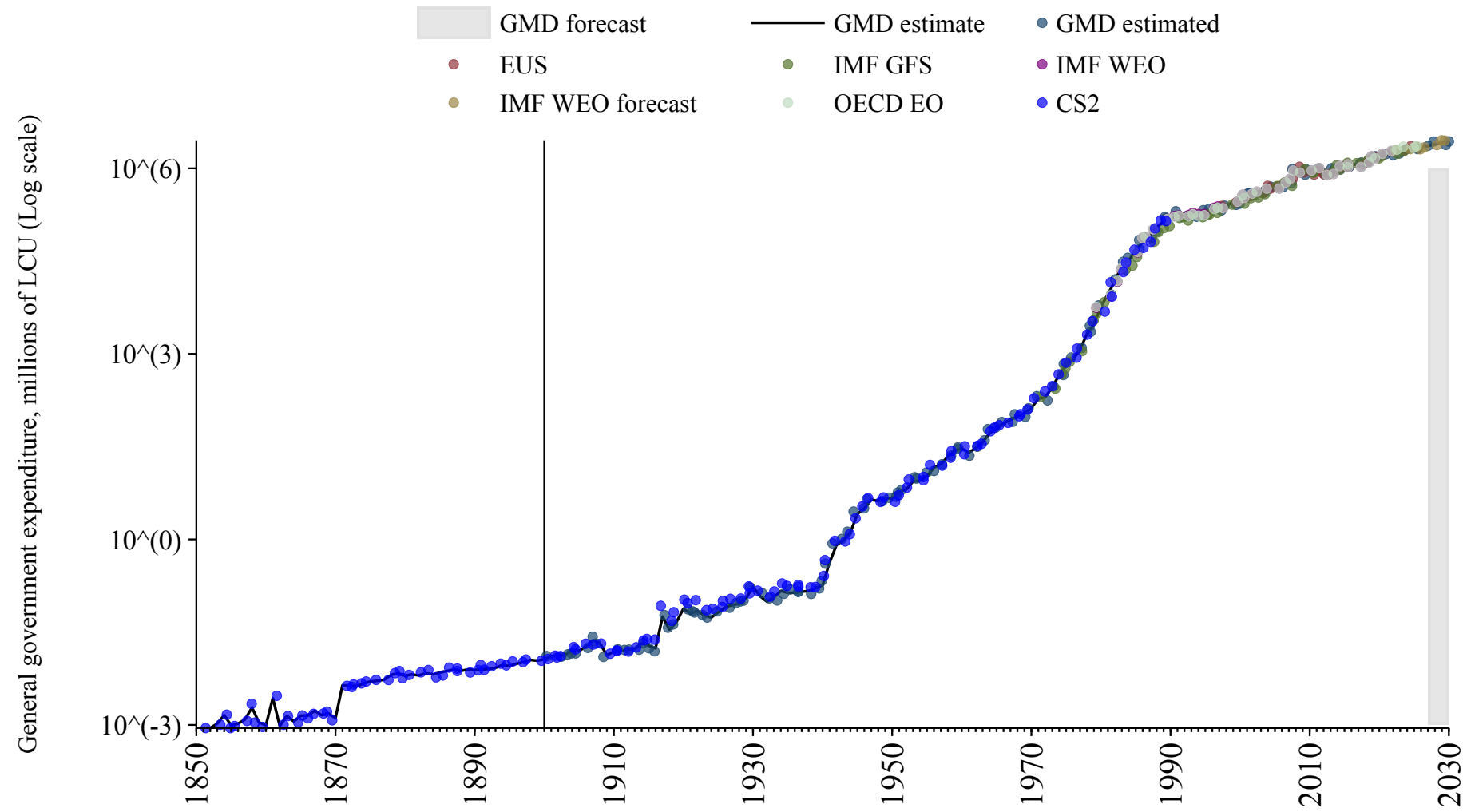

India

Source	Time span	Notes
Mauro et al. (2015)	1870 - 1987	Spliced using overlapping data in 1988.
WEO (2024a)	1988 - 2022	Baseline source, overlaps with base year 2018.
Asian Development Bank (2024)	2023 - 2023	Spliced using overlapping data in 2024.
WEO (2024b)	2024 - 2030	Spliced using overlapping data in 2031.

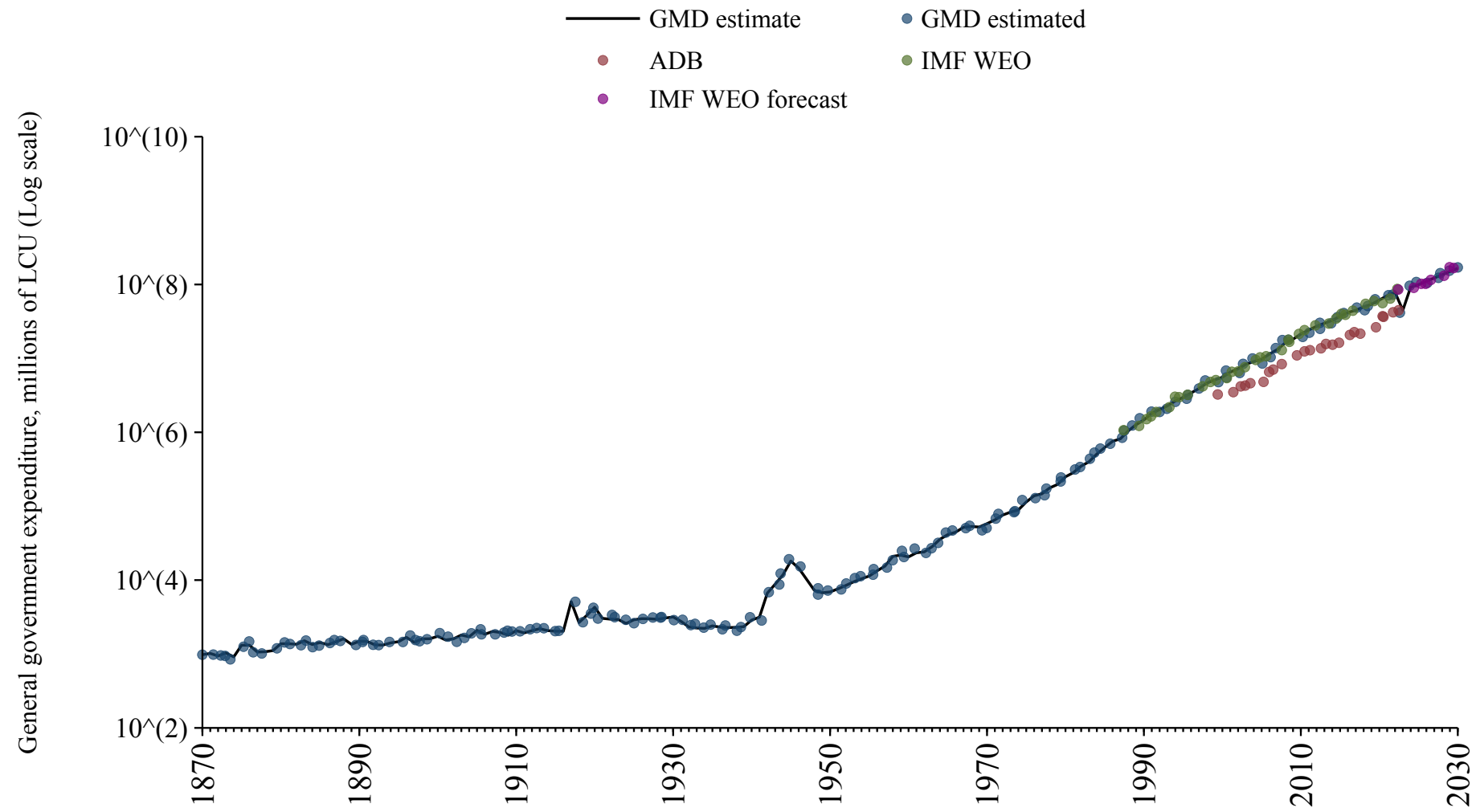

Indonesia

Source	Time span	Notes
Mauro et al. (2015)	1951 - 1992	Spliced using overlapping data in 1993.
WEO (2024a)	1993 - 2023	Baseline source, overlaps with base year 2018.
WEO (2024b)	2024 - 2030	Spliced using overlapping data in 2031.

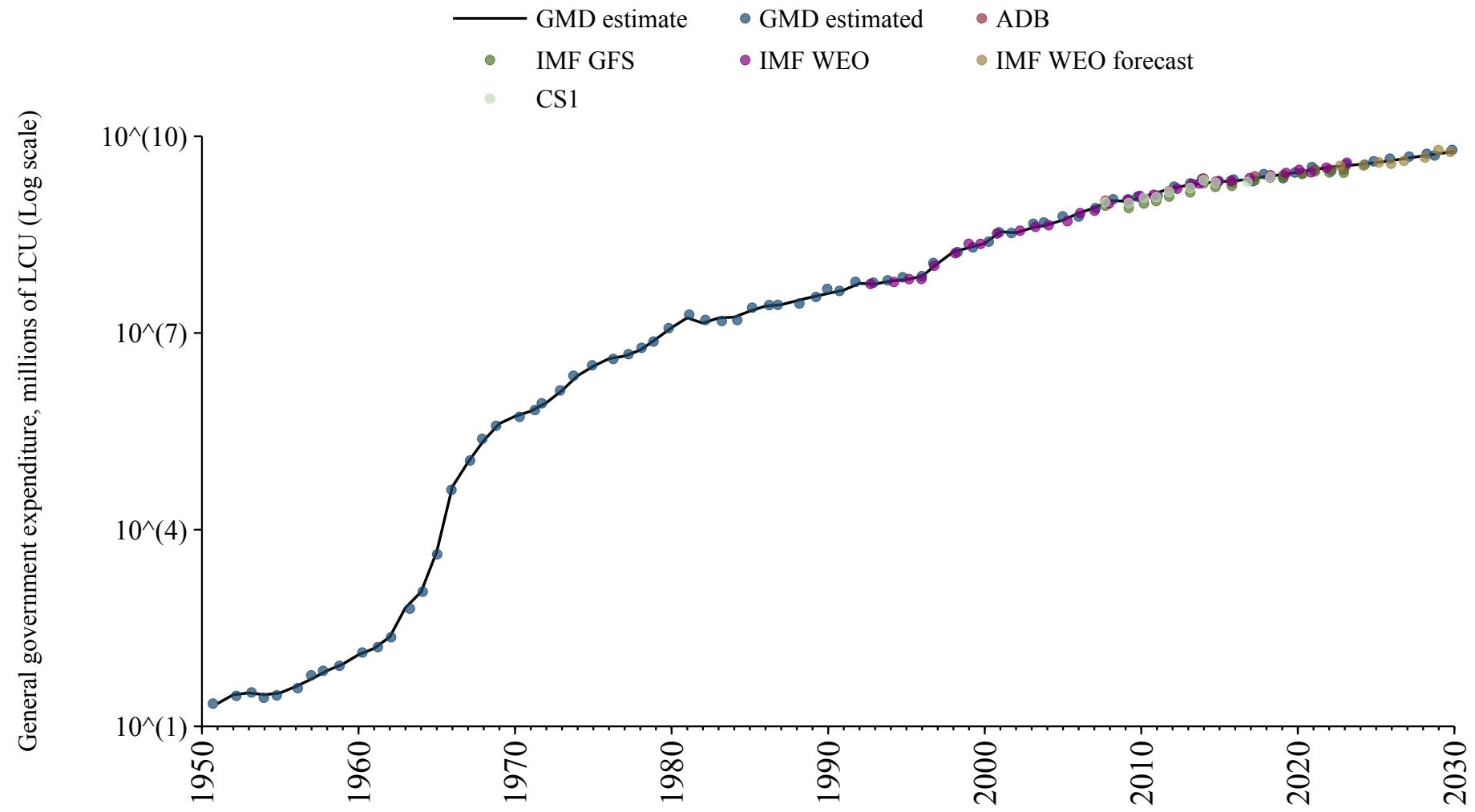

Iran

Source	Time span	Notes
Mauro et al. (2015)	1962 - 1989	Spliced using overlapping data in 1990.
WEO (2024a)	1990 - 2021	Baseline source, overlaps with base year 2018.
Mauro et al. (2015)	2022 - 2023	Spliced using overlapping data in 2024.
WEO (2024b)	2024 - 2030	Spliced using overlapping data in 2031.

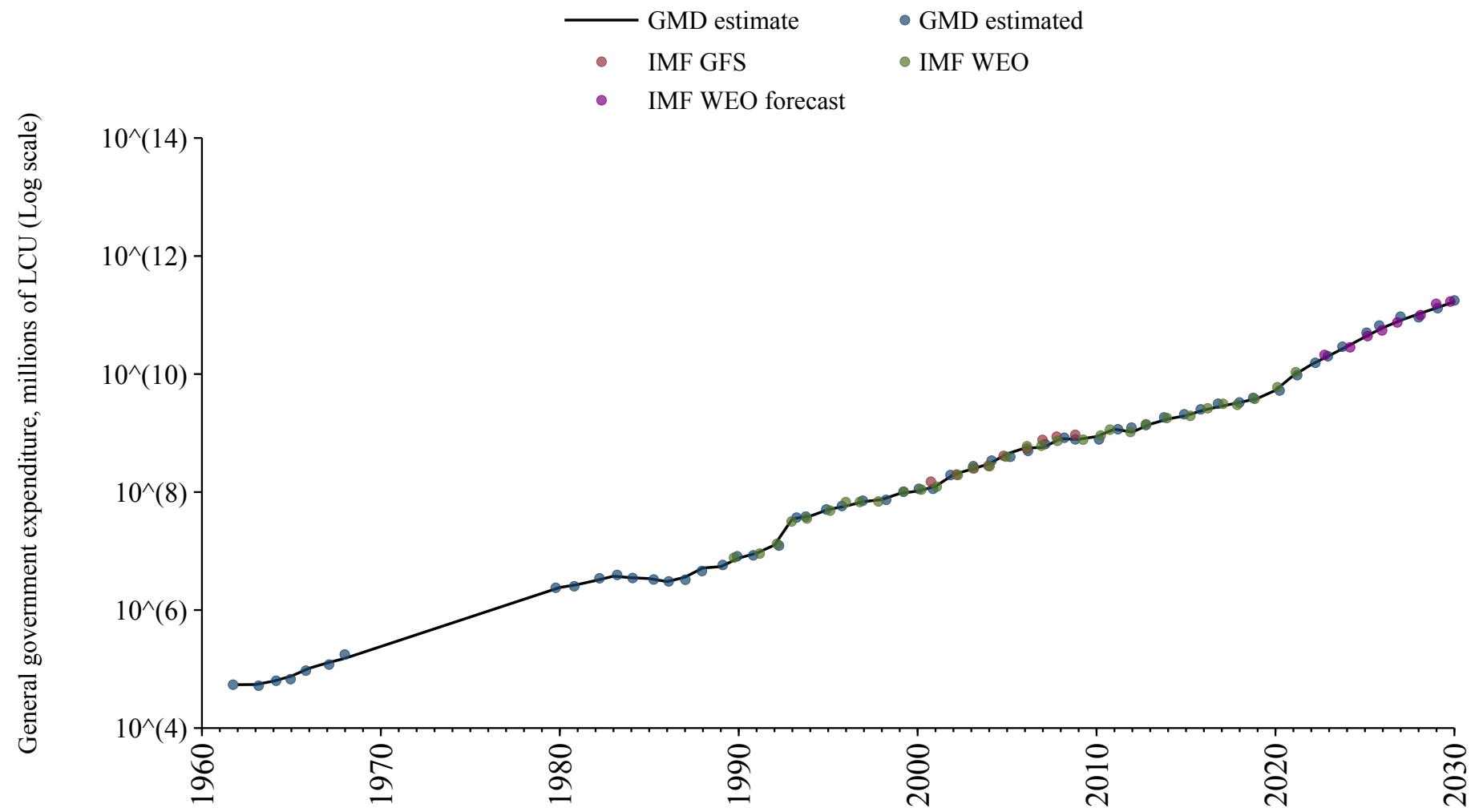

Iraq

Source	Time span	Notes
WEO (2024a)	2004 - 2012	Spliced using overlapping data in 2013.
Arab Monetary Fund (2024)	2013 - 2021	Baseline source, overlaps with base year 2018.
WEO (2024a)	2022 - 2022	Spliced using overlapping data in 2023.
WEO (2024b)	2023 - 2030	Spliced using overlapping data in 2031.

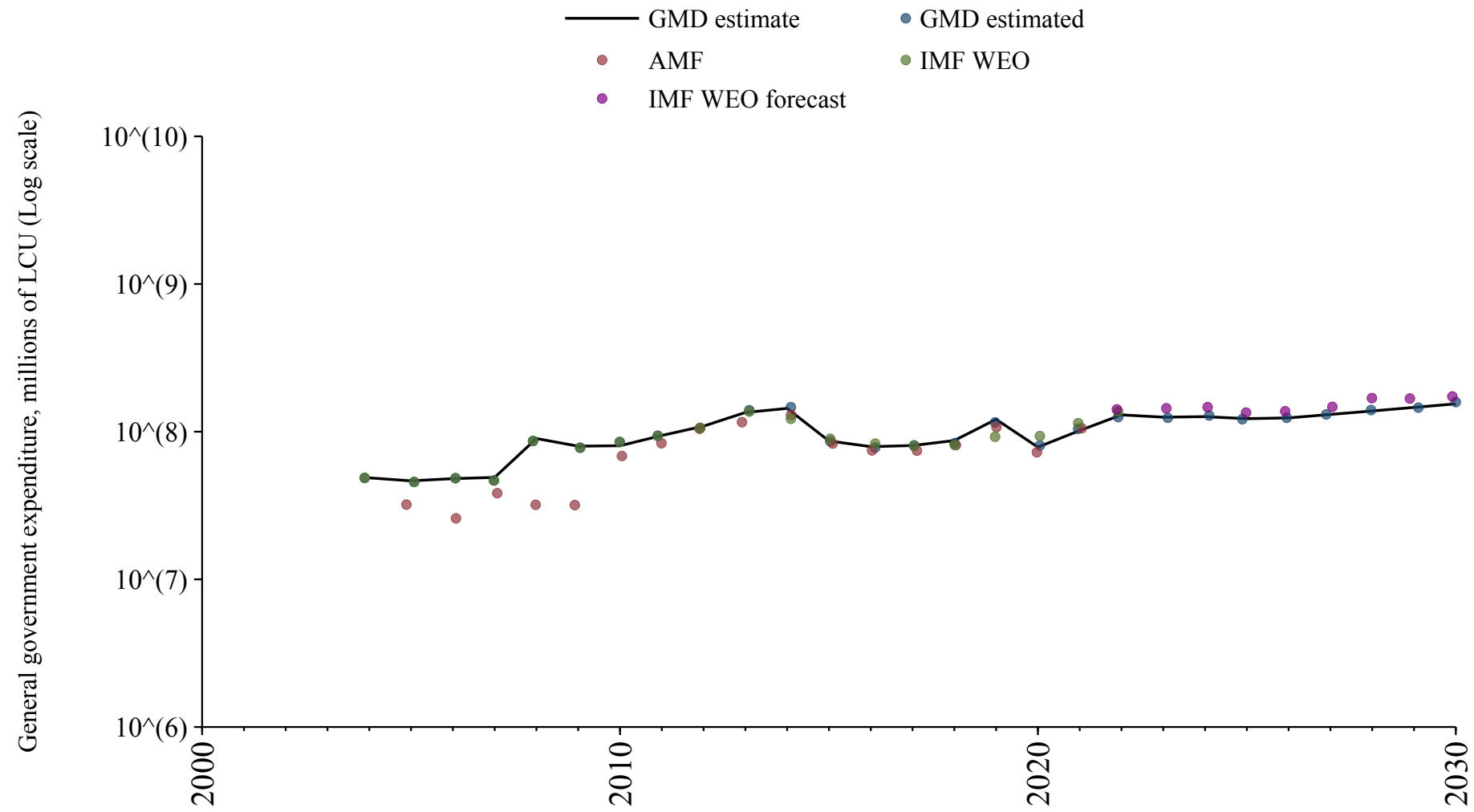

Ireland

Source	Time span	Notes
Mauro et al. (2015)	1926 - 1971	Spliced using overlapping data in 1972.
International Monetary Fund (2024)	1972 - 1989	Spliced using overlapping data in 1990.
OECD Economic Outlook (2024)	1990 - 1994	Spliced using overlapping data in 1995.
Commission (2024)	1995 - 2024	Baseline source, overlaps with base year 2018.
OECD Economic Outlook (2024)	2025 - 2026	Spliced using overlapping data in 2027.
WEO (2024b)	2027 - 2030	Spliced using overlapping data in 2031.

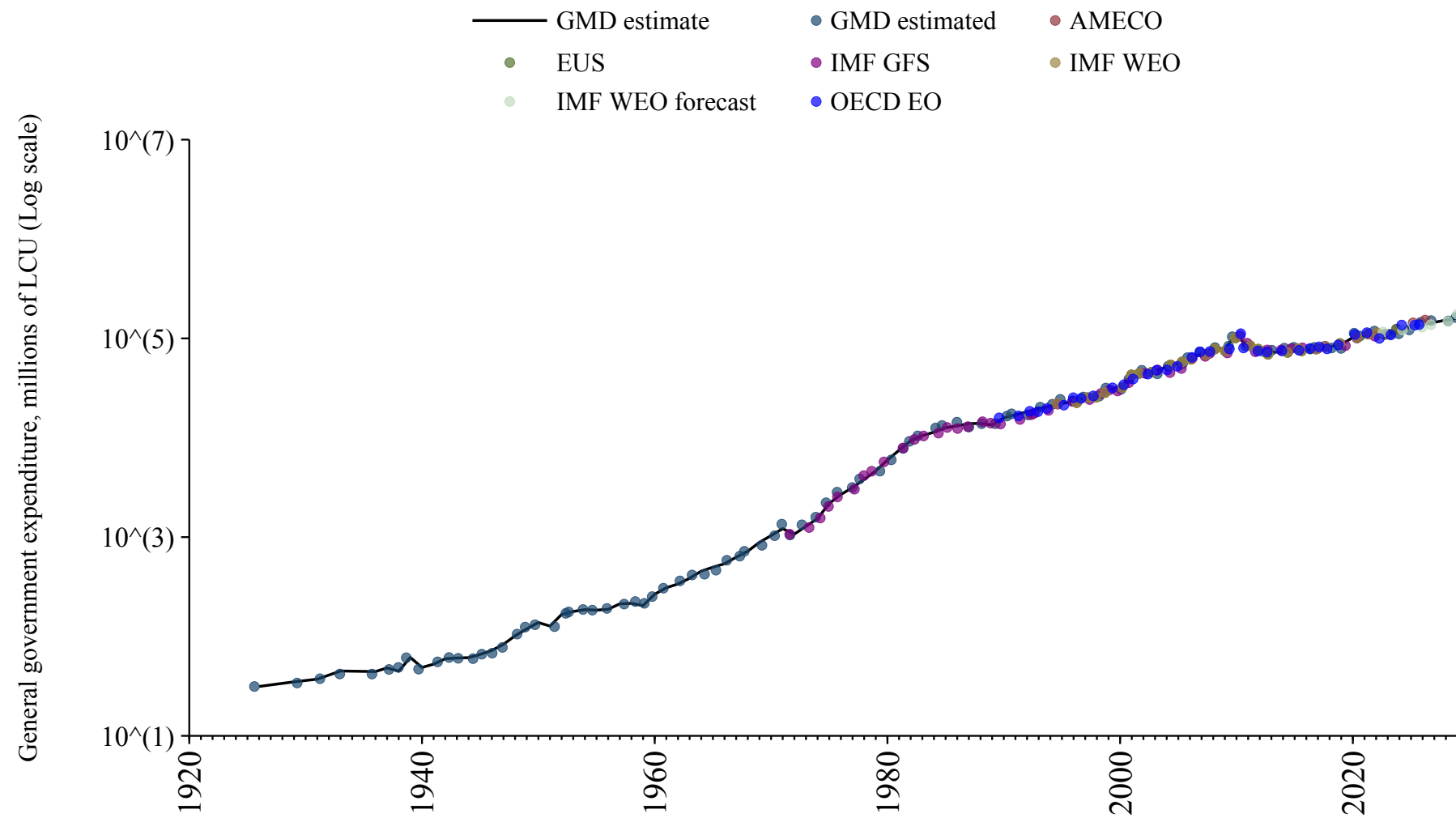

Israel

Source	Time span	Notes
Mauro et al. (2015)	1950 - 1975	Spliced using overlapping data in 1976.
International Monetary Fund (2024)	1976 - 1997	Spliced using overlapping data in 1998.
OECD Economic Outlook (2024)	1998 - 2026	Baseline source, overlaps with base year 2018.
WEO (2024b)	2027 - 2030	Spliced using overlapping data in 2031.

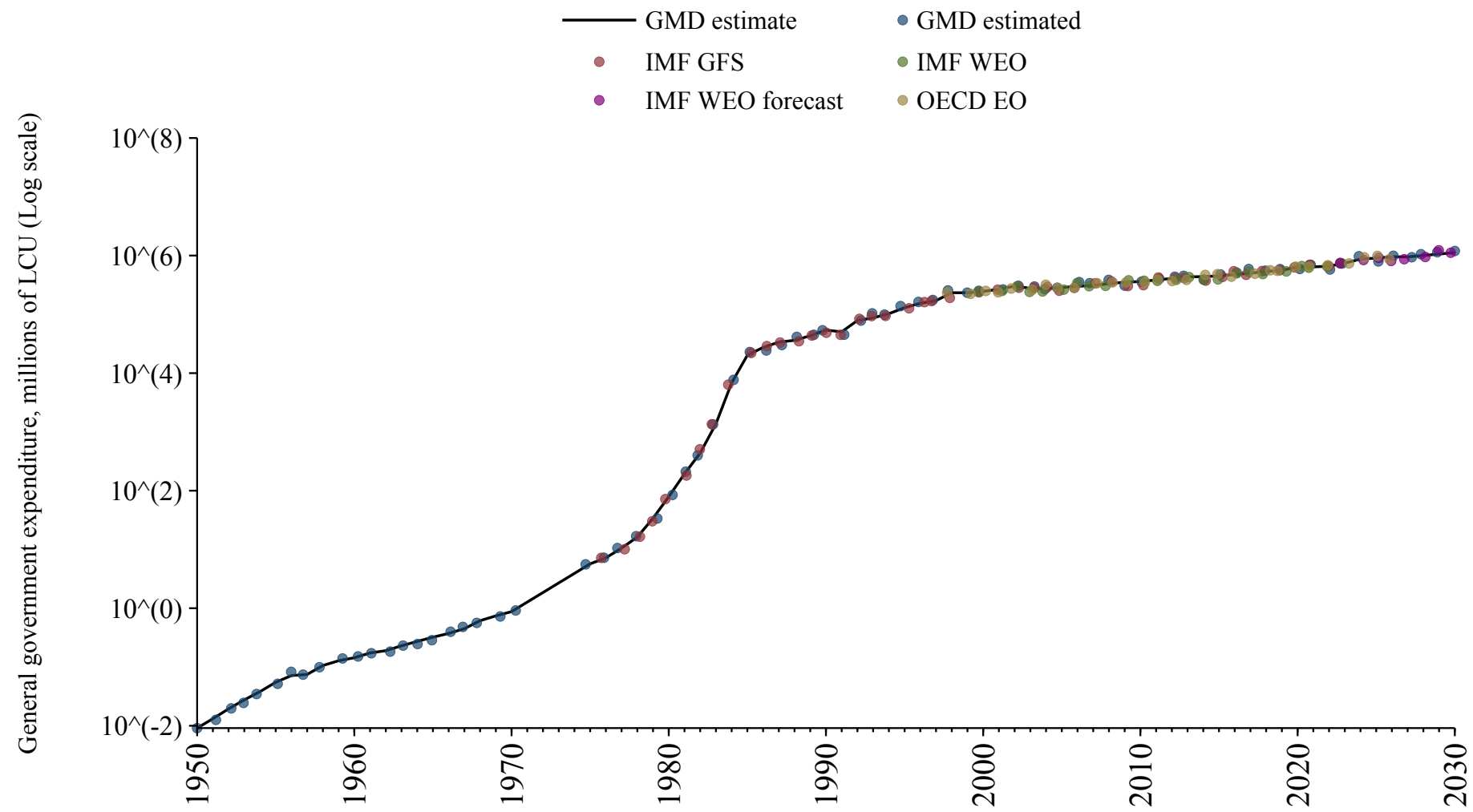

Italy

Source	Time span	Notes
Mauro et al. (2015)	1862 - 1959	Spliced using overlapping data in 1960.
OECD Economic Outlook (2024)	1960 - 1994	Spliced using overlapping data in 1995.
Commission (2024)	1995 - 2024	Baseline source, overlaps with base year 2018.
OECD Economic Outlook (2024)	2025 - 2026	Spliced using overlapping data in 2027.
WEO (2024b)	2027 - 2030	Spliced using overlapping data in 2031.

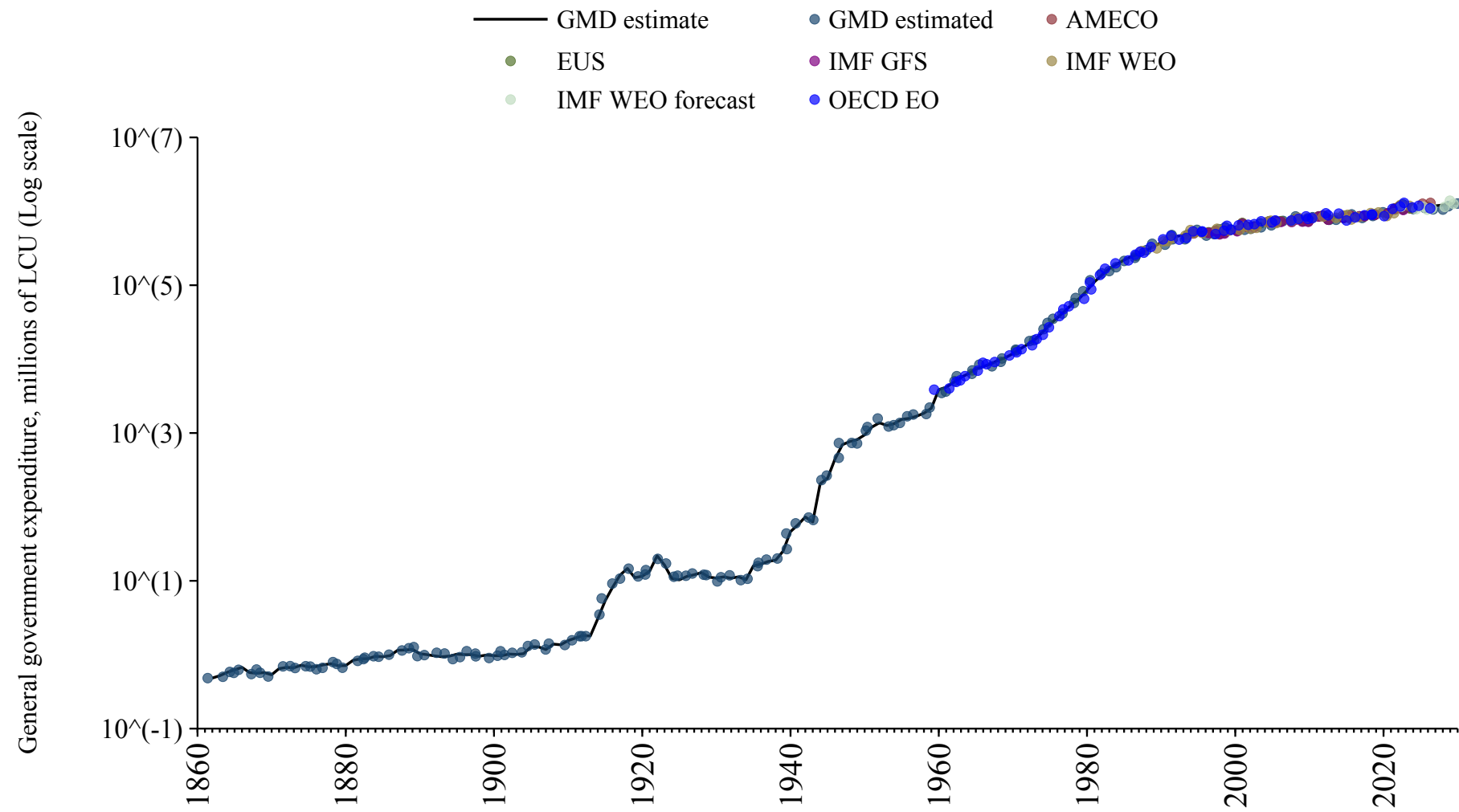

Ivory Coast

Source	Time span	Notes
WEO (2024a)	1997 - 2023	Baseline source, overlaps with base year 2018.
WEO (2024b)	2024 - 2030	Spliced using overlapping data in 2031.

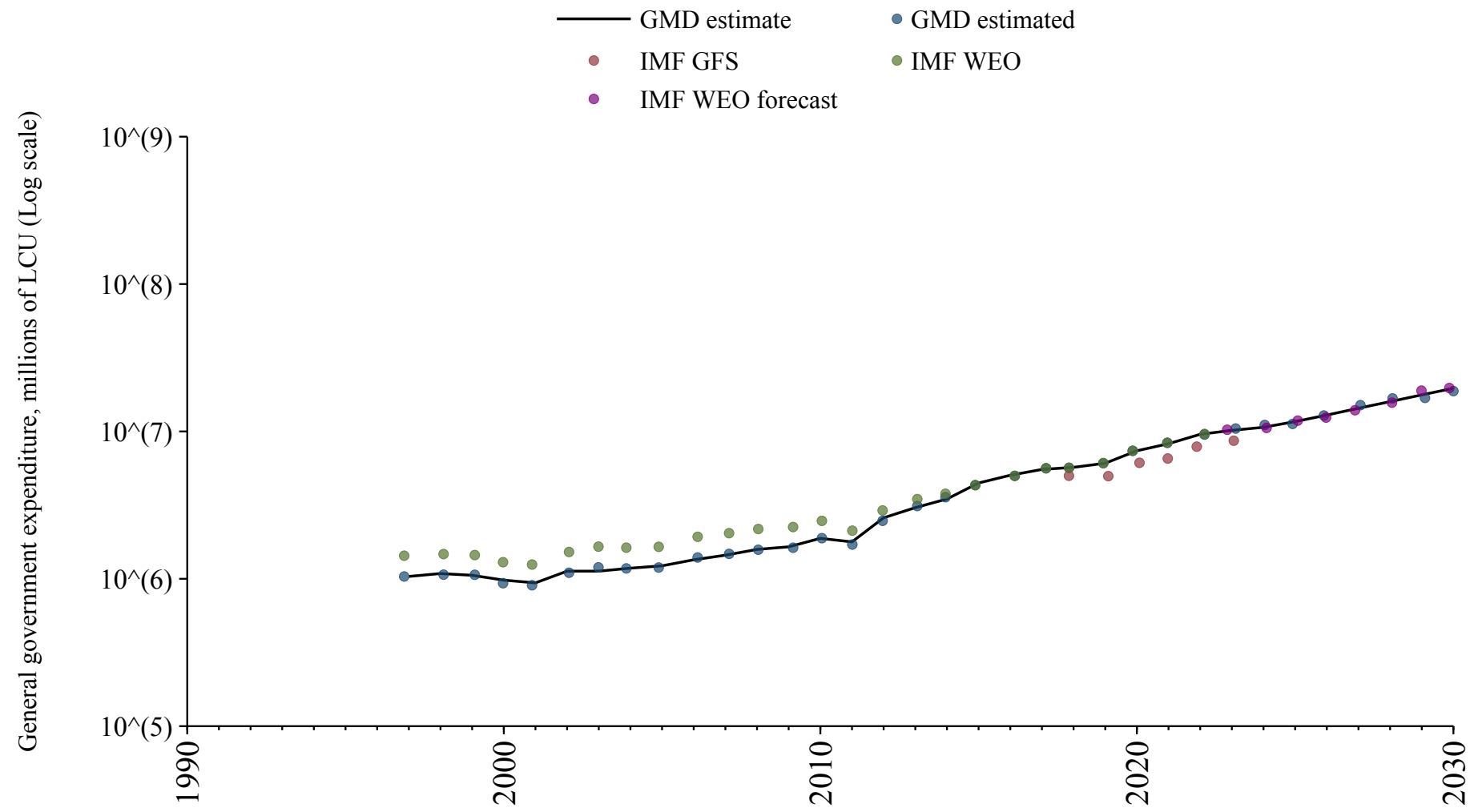

Jamaica

Source	Time span	Notes
WEO (2024a)	1990 - 2023	Baseline source, overlaps with base year 2018.
WEO (2024b)	2024 - 2030	Spliced using overlapping data in 2031.

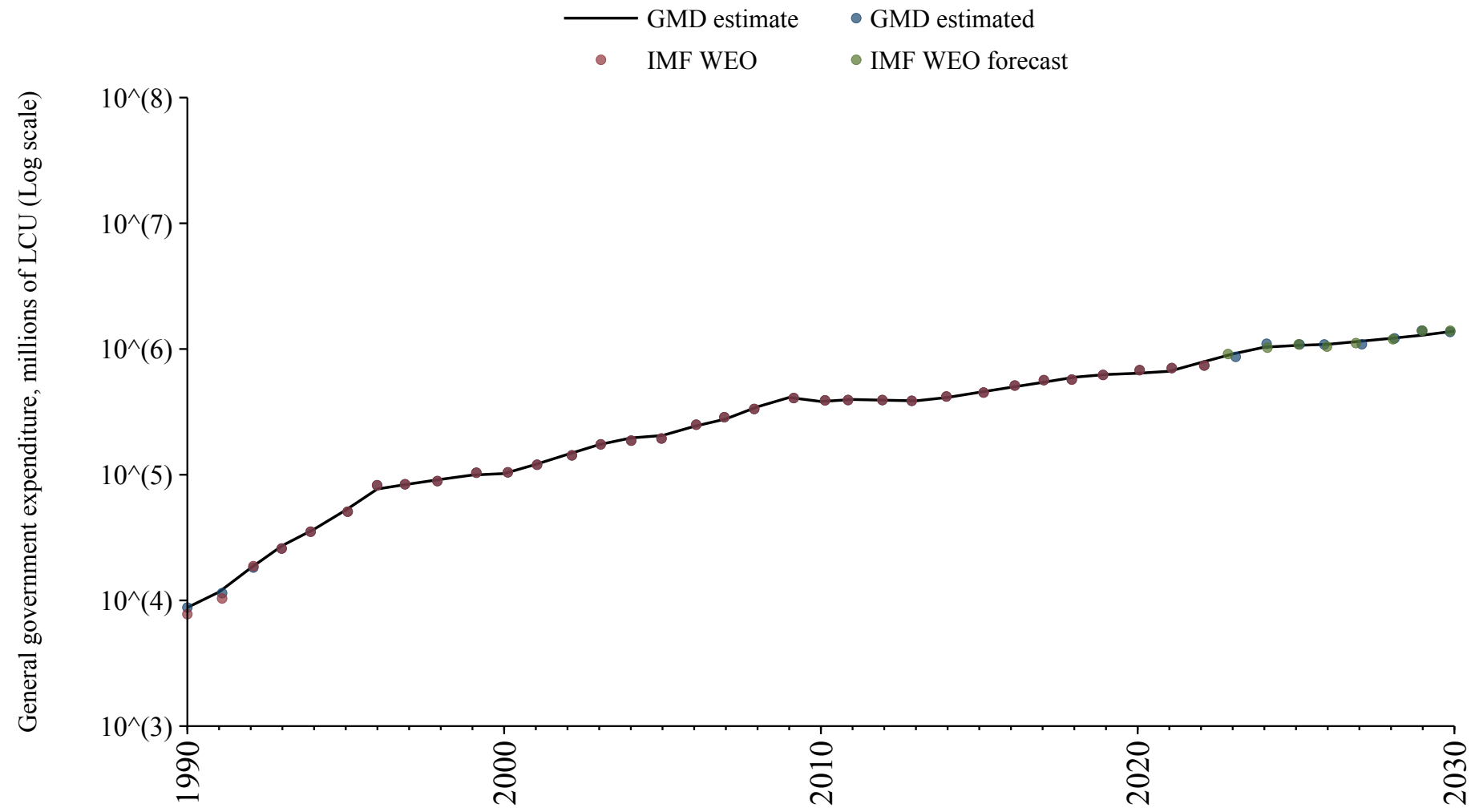

Japan

Source	Time span	Notes
Mauro et al. (2015)	1875 - 1959	Spliced using overlapping data in 1960.
OECD Economic Outlook (2024)	1960 - 2026	Baseline source, overlaps with base year 2018.
WEO (2024b)	2027 - 2030	Spliced using overlapping data in 2031.

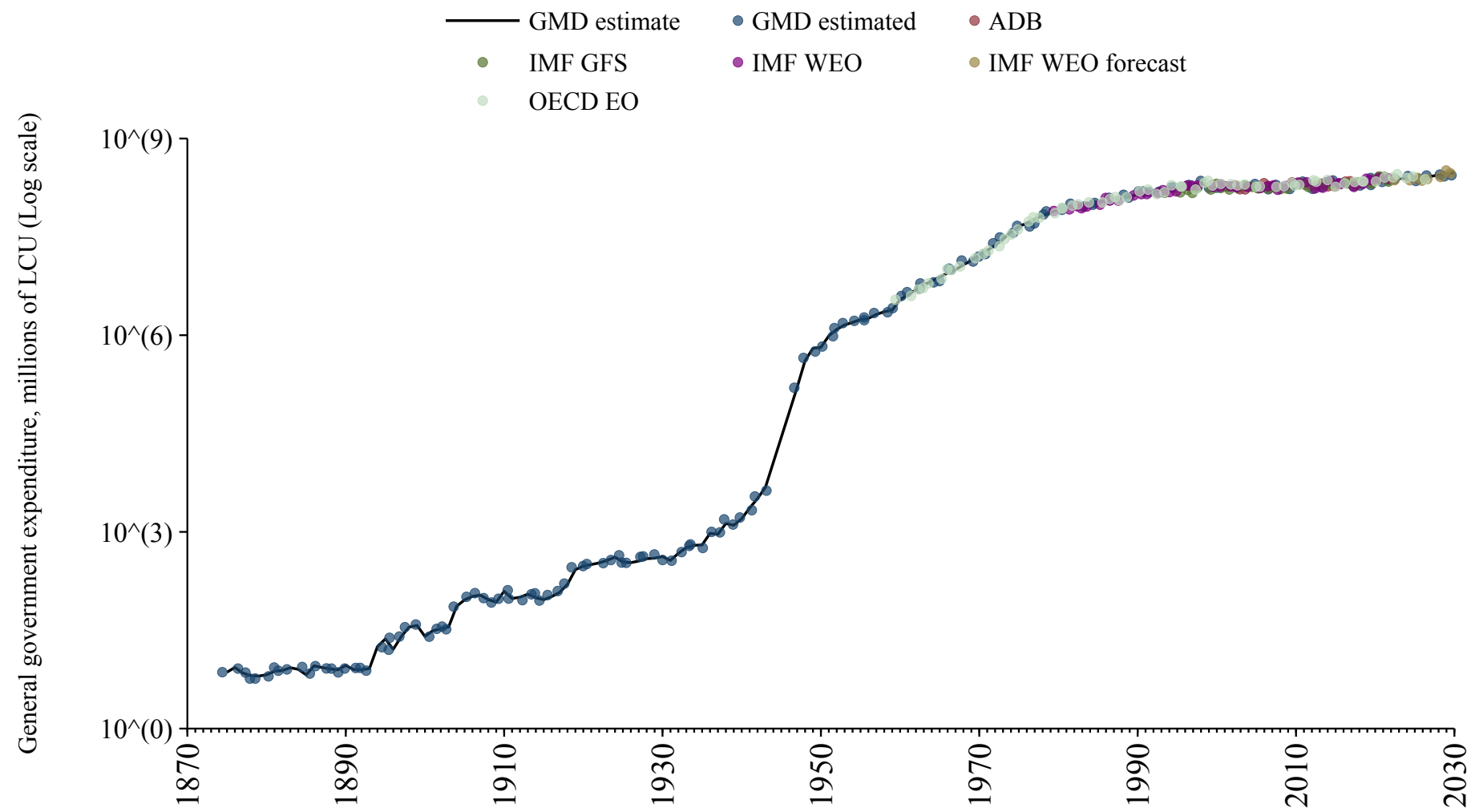

Jordan

Source	Time span	Notes
WEO (2024a)	1985 - 2012	Spliced using overlapping data in 2013.
Arab Monetary Fund (2024)	2013 - 2020	Baseline source, overlaps with base year 2018.
WEO (2024a)	2021 - 2022	Spliced using overlapping data in 2023.
International Monetary Fund (2024)	2023 - 2023	Spliced using overlapping data in 2024.
WEO (2024b)	2024 - 2030	Spliced using overlapping data in 2031.

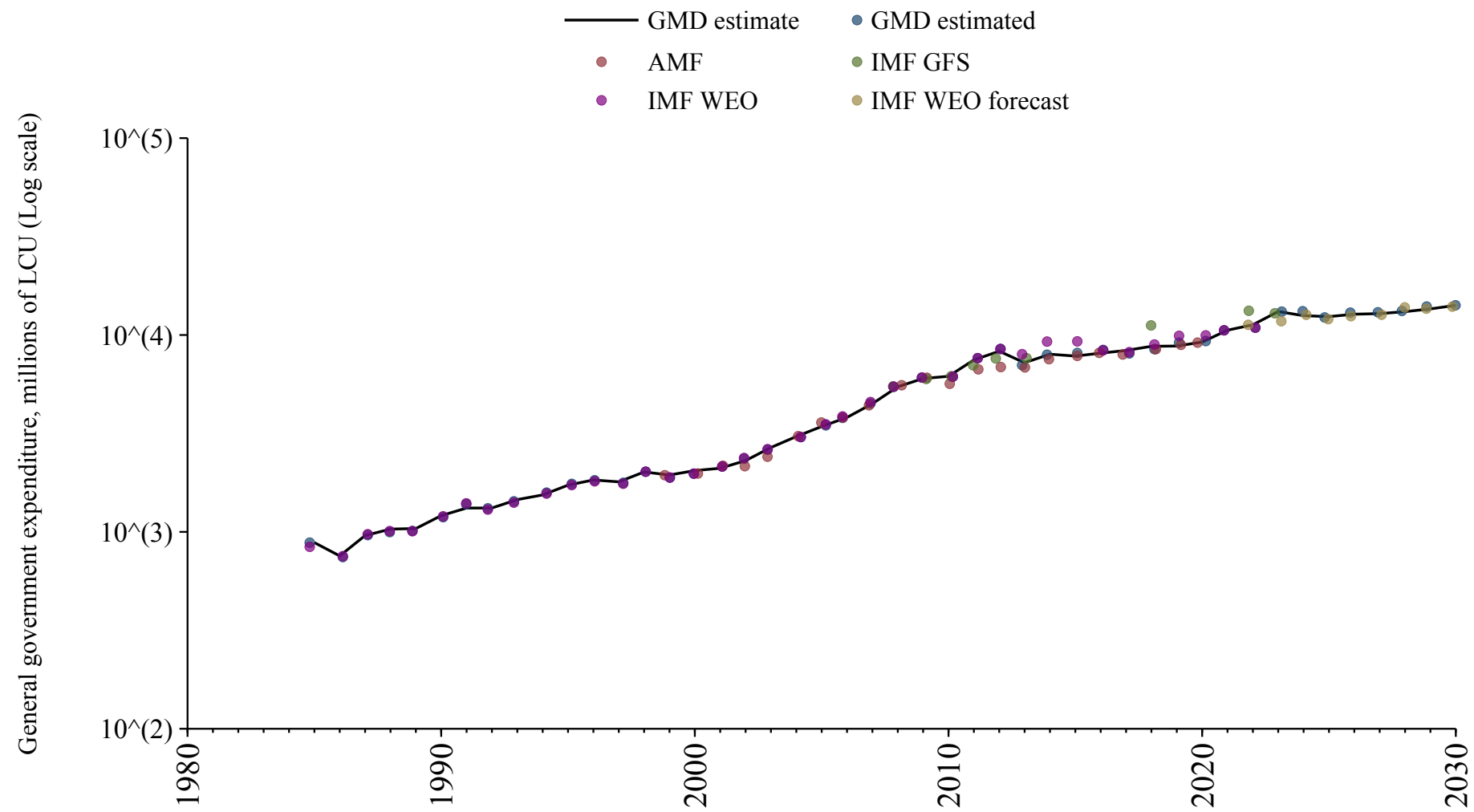

Kazakhstan

Source	Time span	Notes
International Monetary Fund (2024)	2000 - 2001	Spliced using overlapping data in 2002.
WEO (2024a)	2002 - 2022	Baseline source, overlaps with base year 2018.
International Monetary Fund (2024)	2023 - 2023	Spliced using overlapping data in 2024.
WEO (2024b)	2024 - 2030	Spliced using overlapping data in 2031.

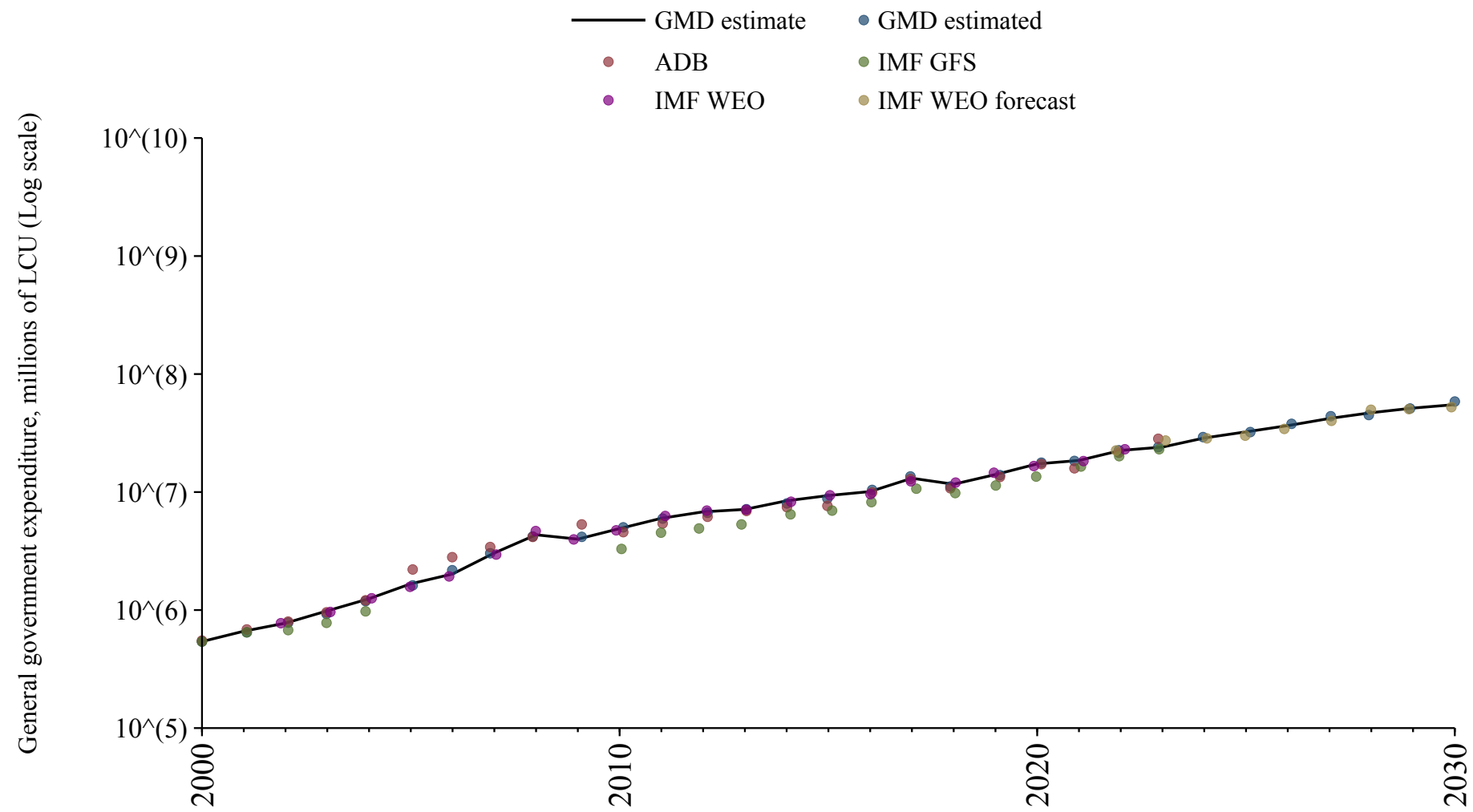

Kenya

Source	Time span	Notes
WEO (2024a)	1982 - 2023	Baseline source, overlaps with base year 2018.
WEO (2024b)	2024 - 2030	Spliced using overlapping data in 2031.

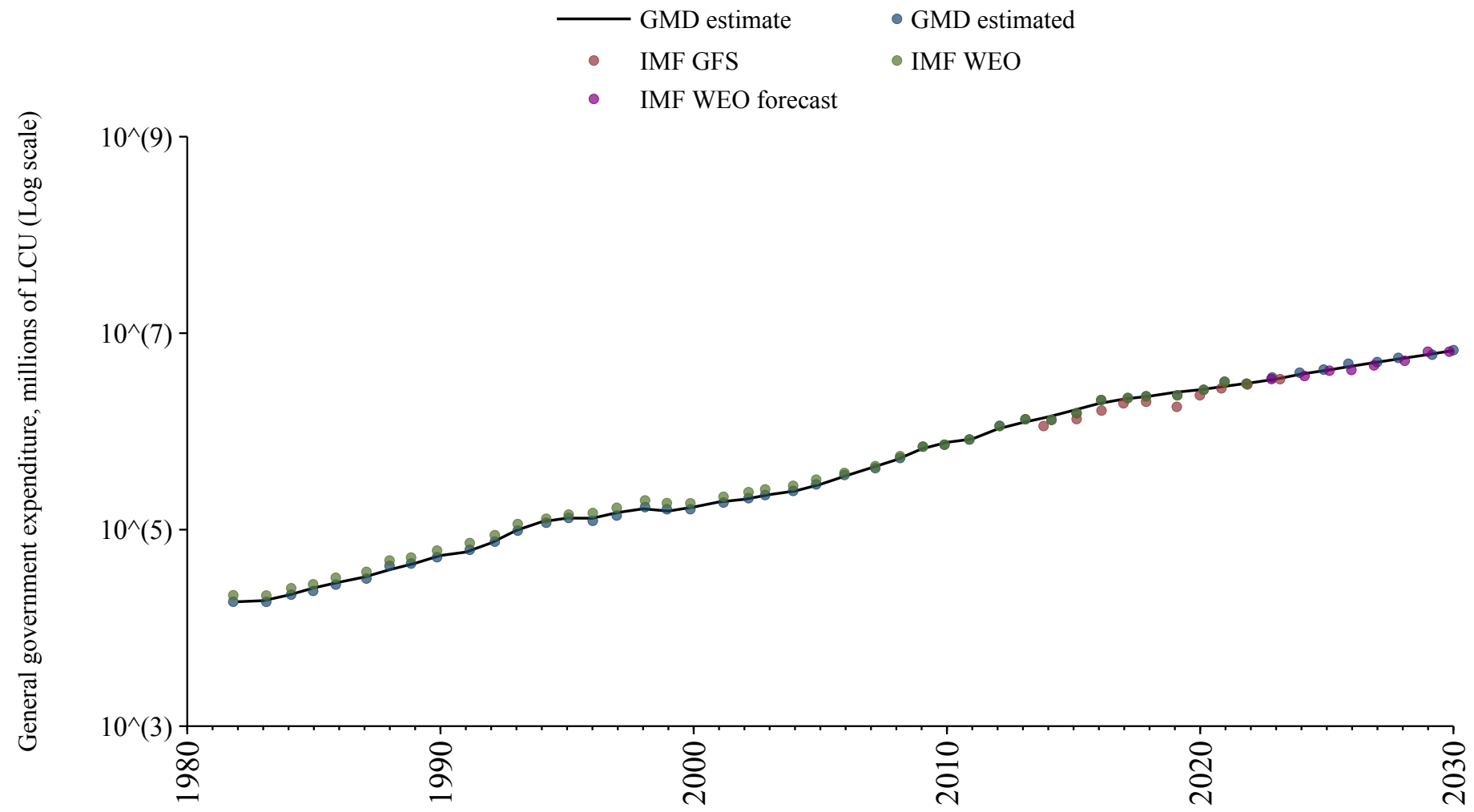

Kuwait

Source	Time span	Notes
WEO (2024a)	1985 - 2022	Baseline source, overlaps with base year 2018.
Mauro et al. (2015)	2023 - 2023	Spliced using overlapping data in 2024.
WEO (2024b)	2024 - 2030	Spliced using overlapping data in 2031.

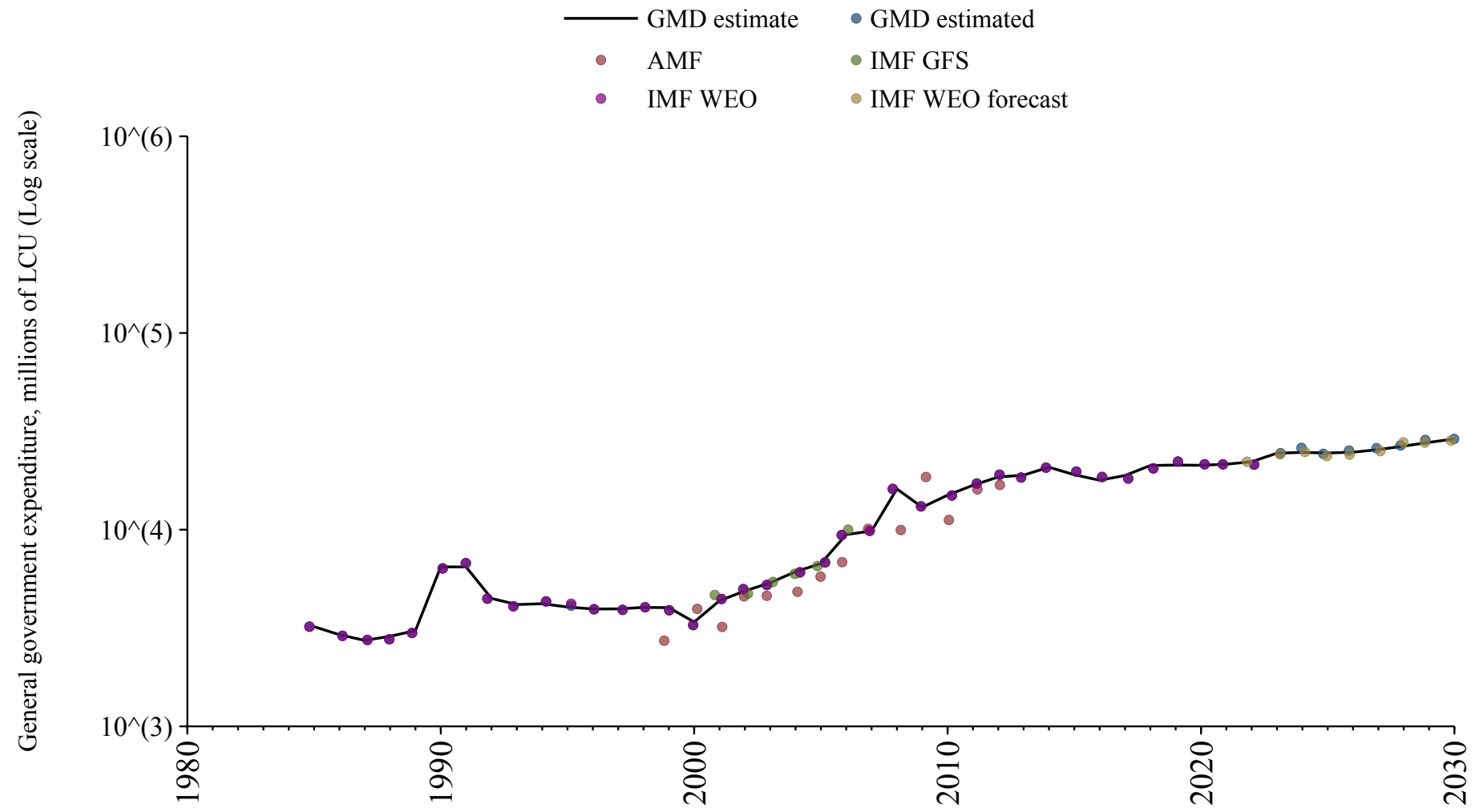

Kyrgyzstan

Source	Time span	Notes
WEO (2024a)	1995 - 2023	Baseline source, overlaps with base year 2018.
WEO (2024b)	2024 - 2030	Spliced using overlapping data in 2031.

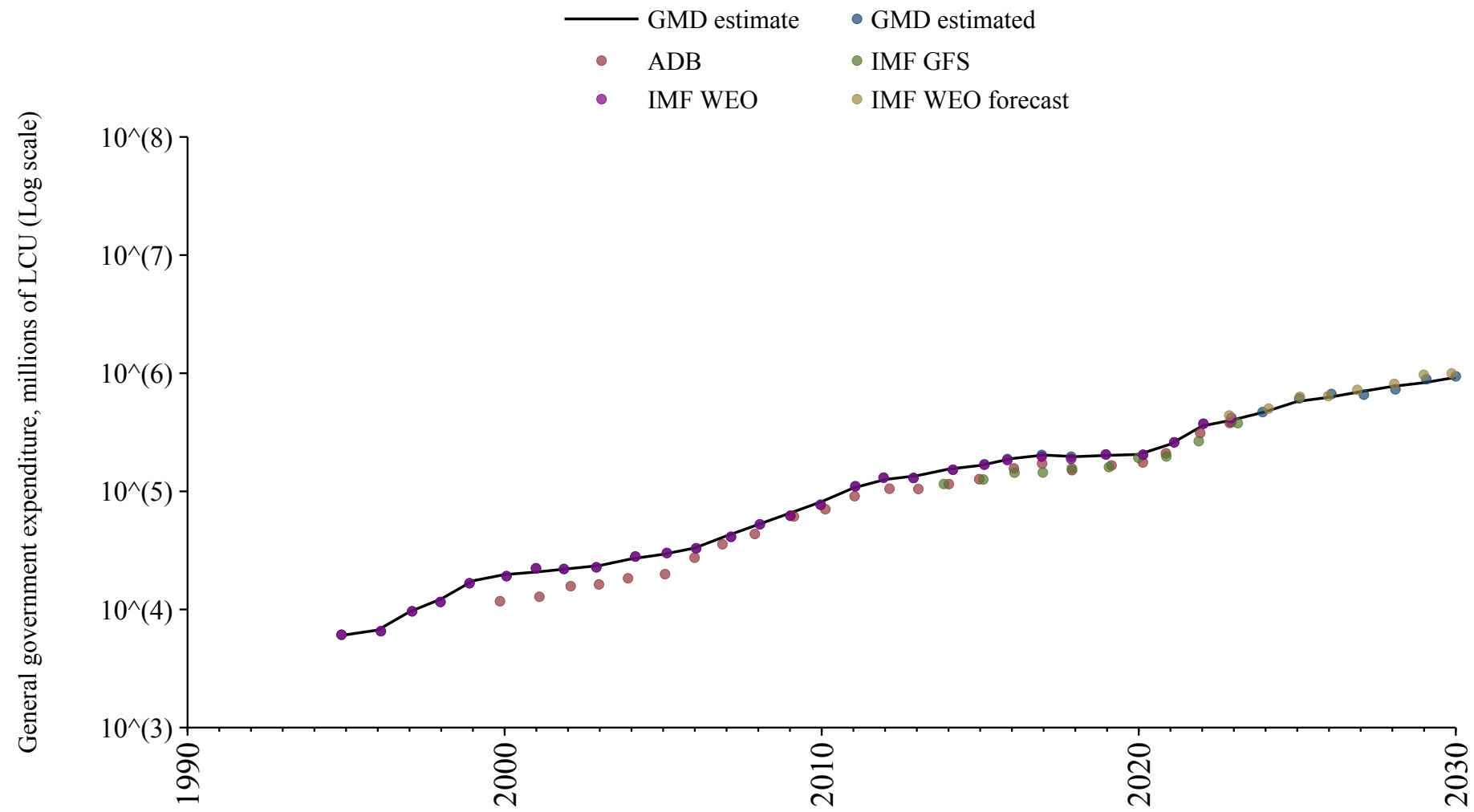

Laos

Source	Time span	Notes
WEO (2024a)	2000 - 2023	Baseline source, overlaps with base year 2018.
WEO (2024b)	2024 - 2030	Spliced using overlapping data in 2031.

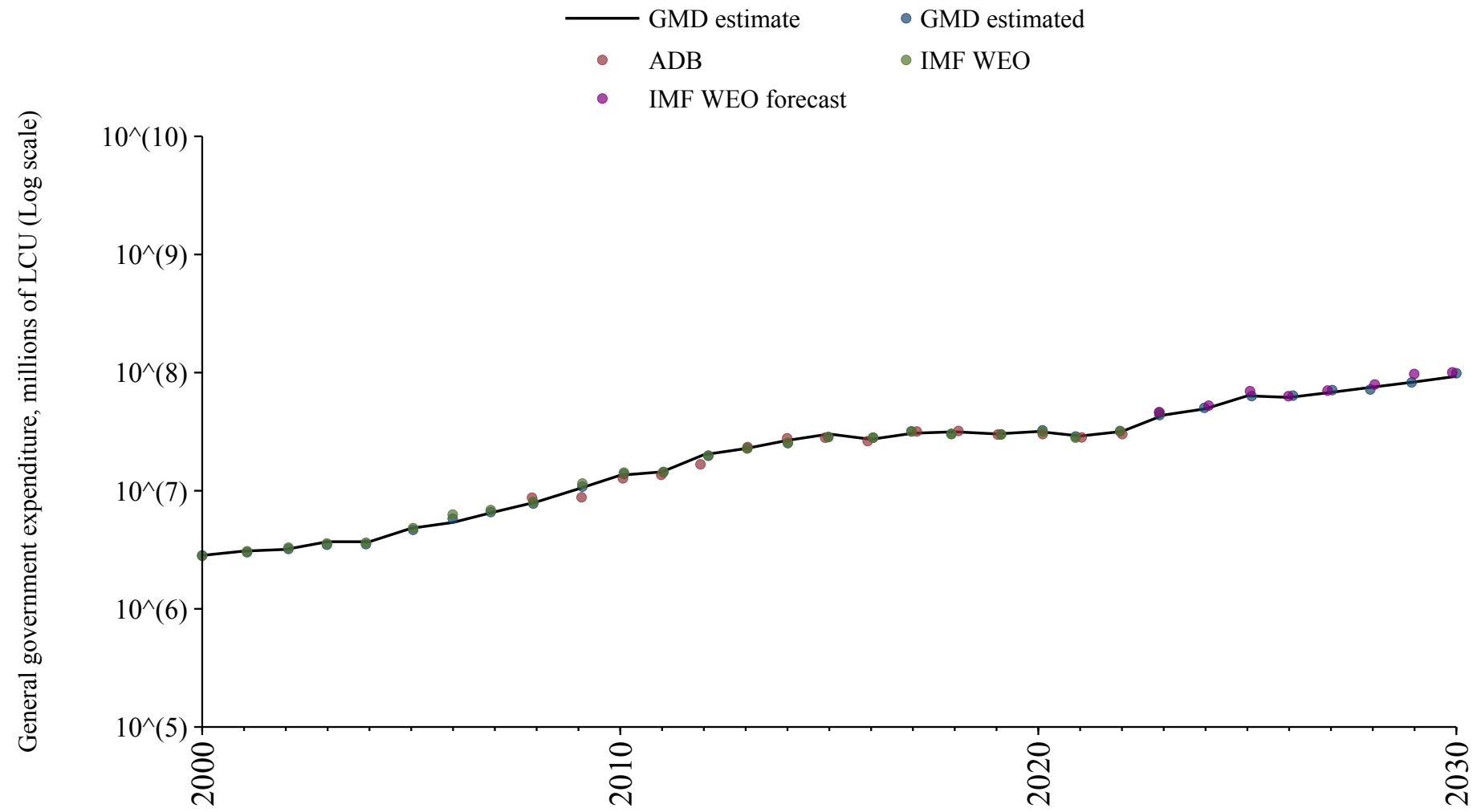

Latvia

Source	Time span	Notes
Commission (2024)	1995 - 2024	Baseline source, overlaps with base year 2018.
OECD Economic Outlook (2024)	2025 - 2026	Spliced using overlapping data in 2027.
WEO (2024b)	2027 - 2030	Spliced using overlapping data in 2031.

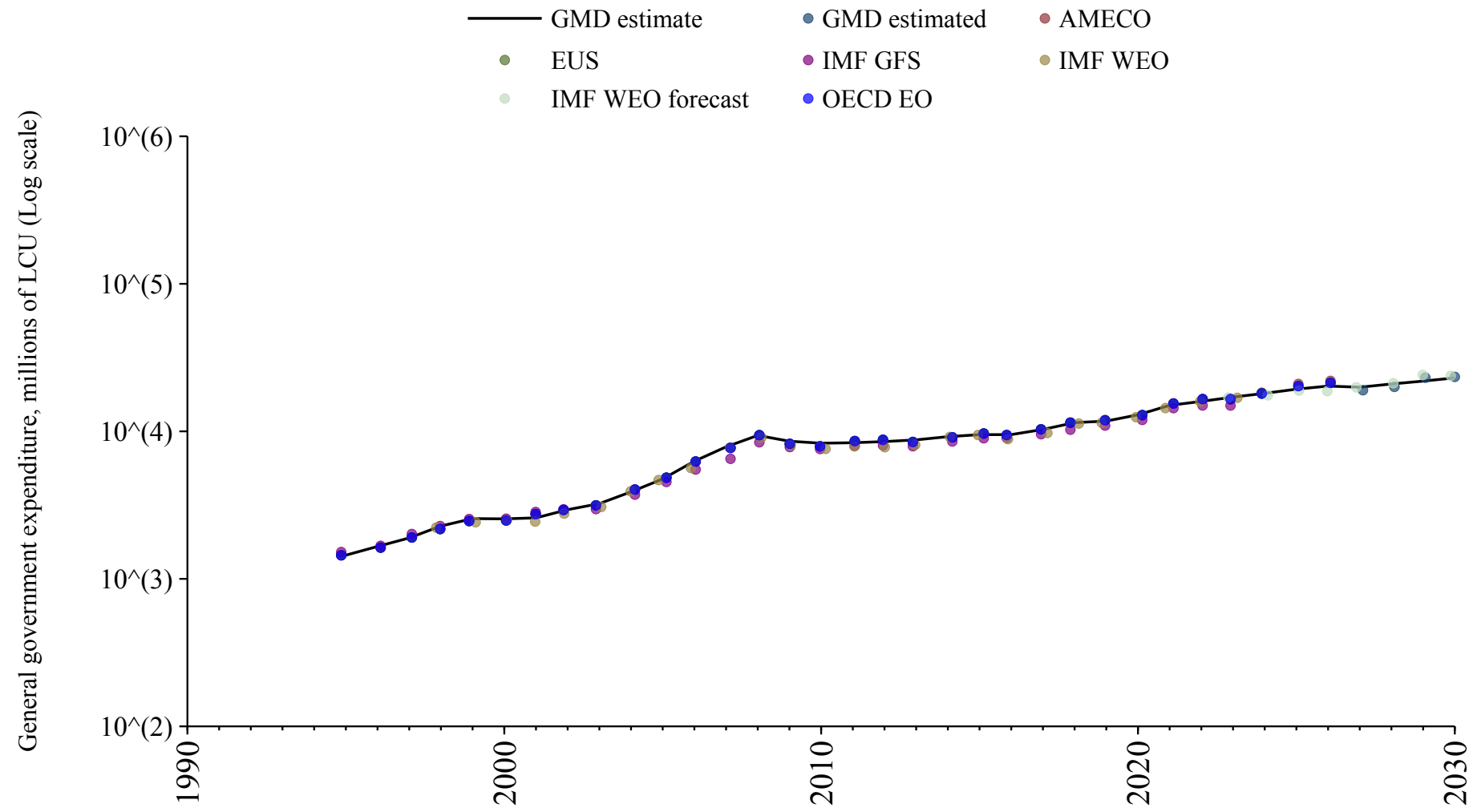

Lebanon

Source	Time span	Notes
WEO (2024a)	1990 - 2012	Spliced using overlapping data in 2013.
Arab Monetary Fund (2024)	2013 - 2020	Baseline source, overlaps with base year 2018.
Mauro et al. (2015)	2021 - 2023	Spliced using overlapping data in 2024.
WEO (2024b)	2024 - 2024	Spliced using overlapping data in 2025.

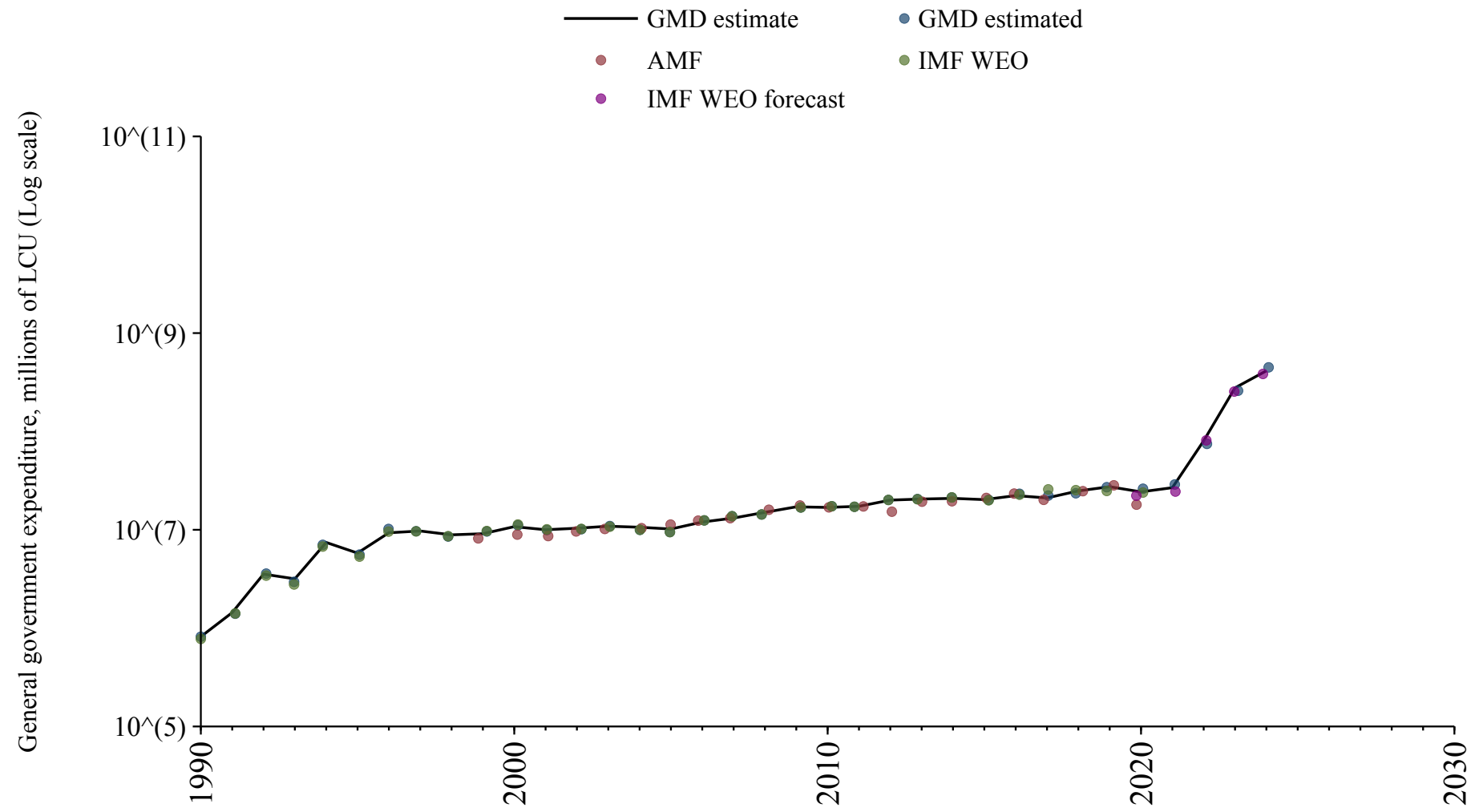

Lesotho

Source	Time span	Notes
WEO (2024a)	1982 - 2022	Baseline source, overlaps with base year 2018.
Mauro et al. (2015)	2023 - 2023	Spliced using overlapping data in 2024.
WEO (2024b)	2024 - 2030	Spliced using overlapping data in 2031.

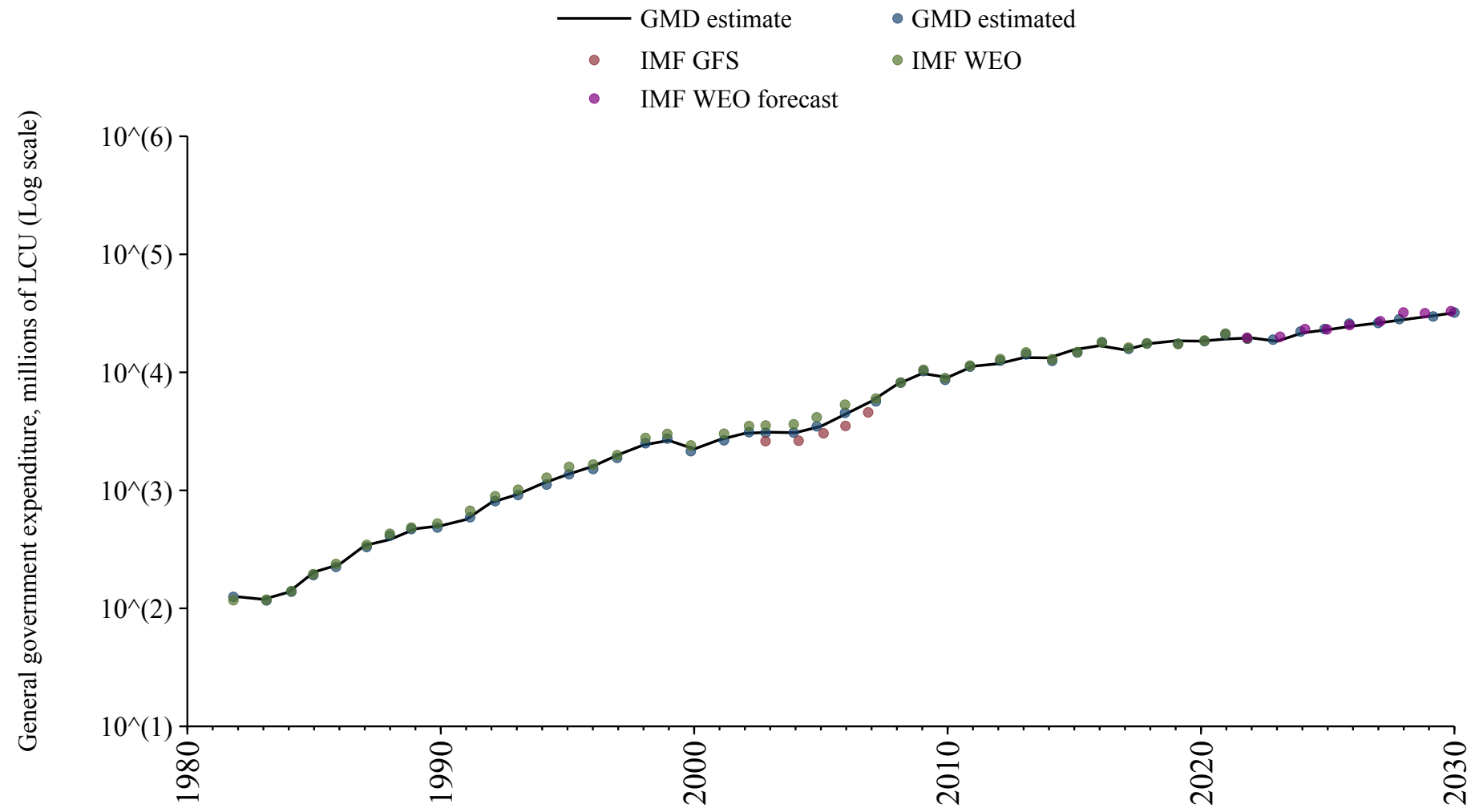

Libya

Source	Time span	Notes
WEO (2024a)	1990 - 2012	Spliced using overlapping data in 2013.
Arab Monetary Fund (2024)	2013 - 2021	Baseline source, overlaps with base year 2018.
WEO (2024a)	2022 - 2023	Spliced using overlapping data in 2024.
WEO (2024b)	2024 - 2030	Spliced using overlapping data in 2031.

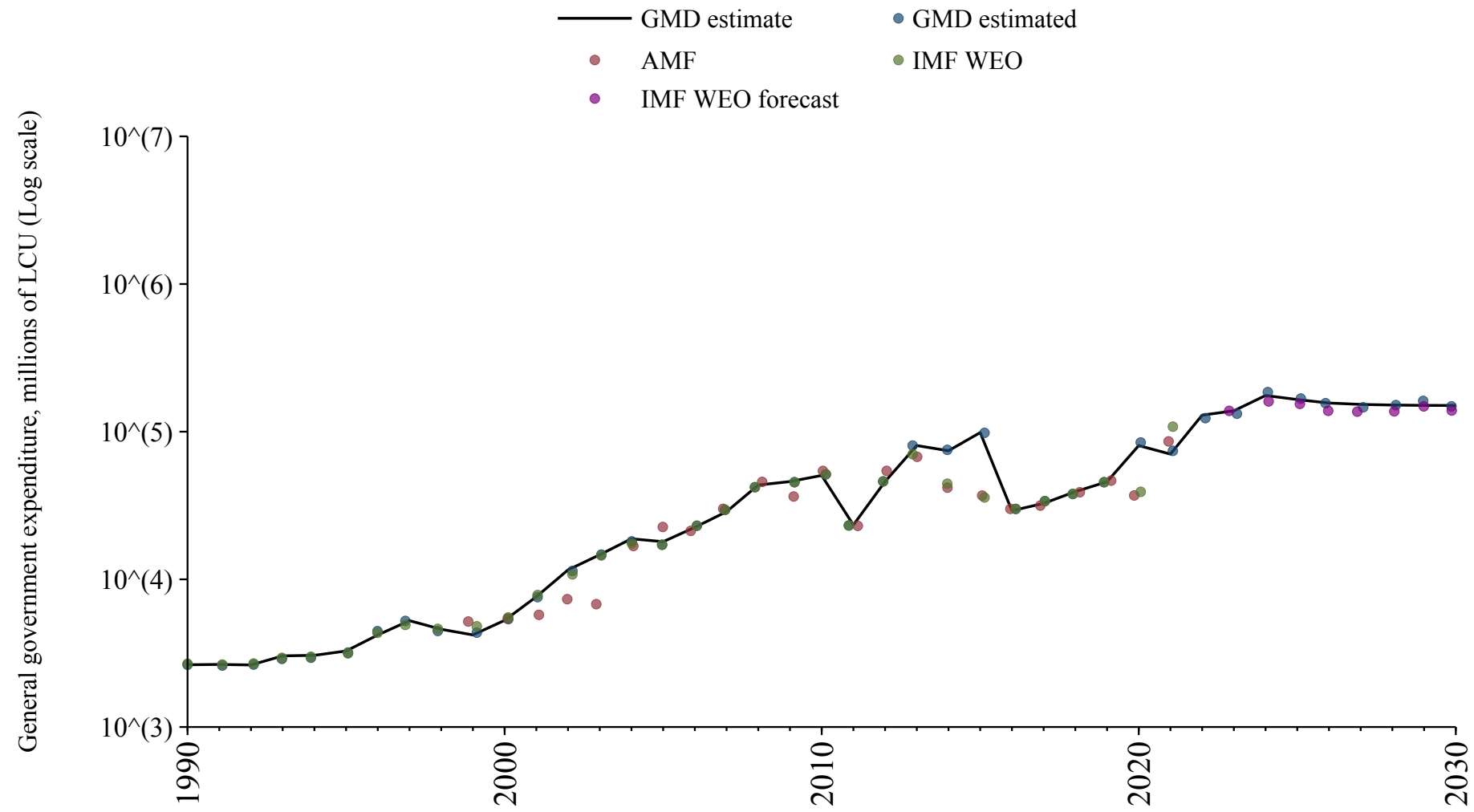

Lithuania

Source	Time span	Notes
Commission (2024)	1995 - 2024	Baseline source, overlaps with base year 2018.
OECD Economic Outlook (2024)	2025 - 2026	Spliced using overlapping data in 2027.
WEO (2024b)	2027 - 2030	Spliced using overlapping data in 2031.

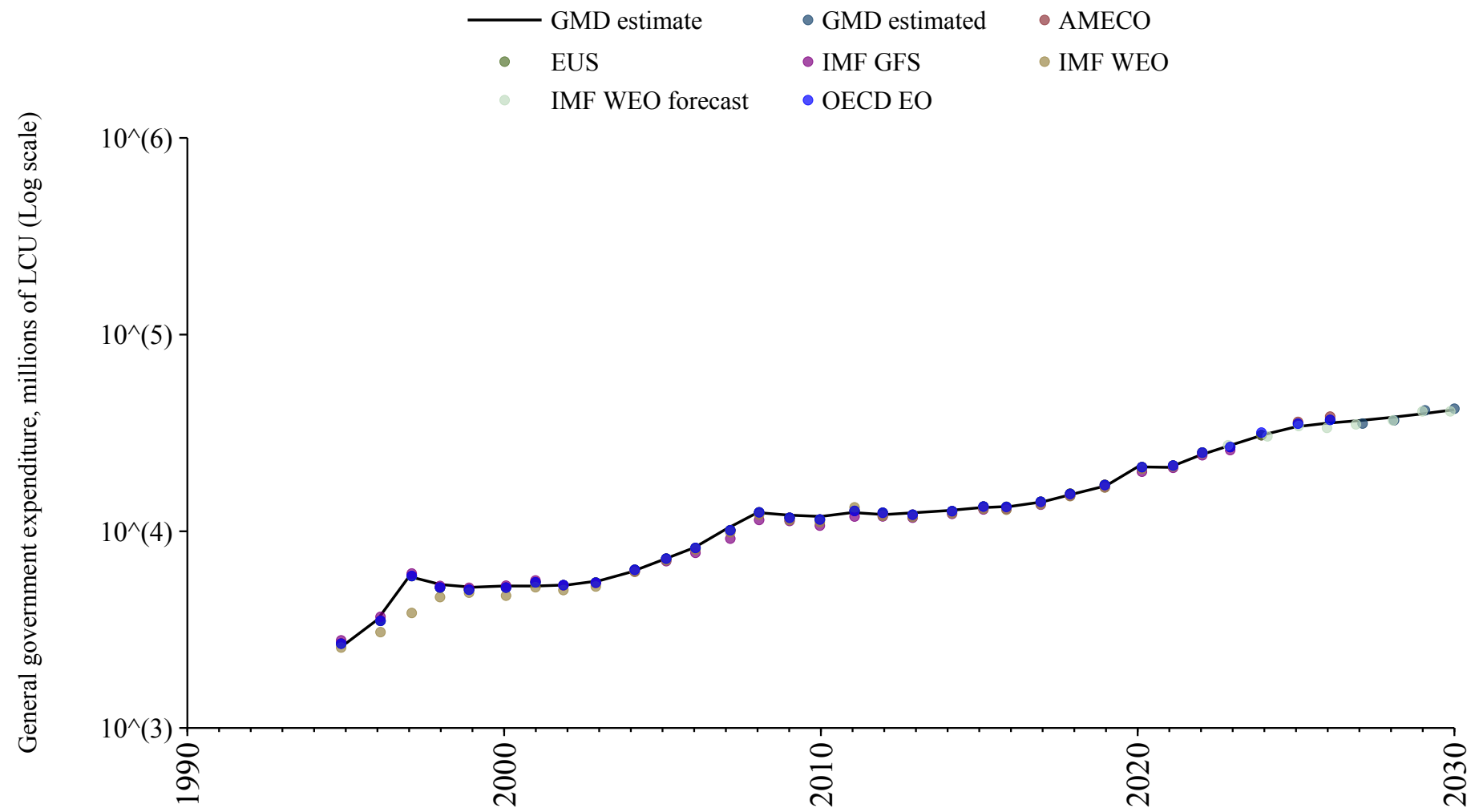

Luxembourg

Source	Time span	Notes
OECD Economic Outlook (2024)	1990 - 1994	Spliced using overlapping data in 1995.
Commission (2024)	1995 - 2024	Baseline source, overlaps with base year 2018.
OECD Economic Outlook (2024)	2025 - 2026	Spliced using overlapping data in 2027.
WEO (2024b)	2027 - 2030	Spliced using overlapping data in 2031.

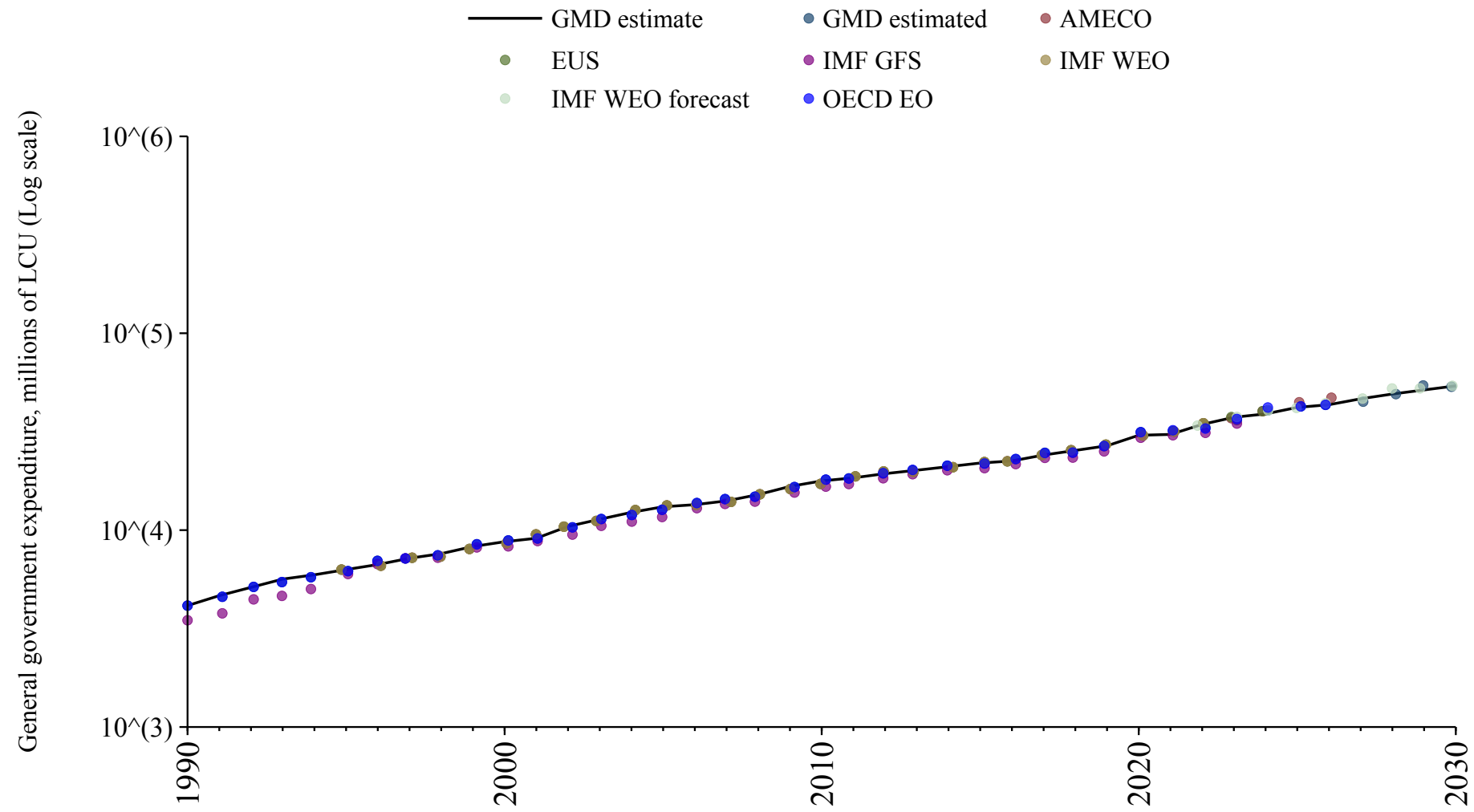

Macedonia

Source	Time span	Notes
WEO (2024a)	1997 - 2023	Baseline source, overlaps with base year 2018.
WEO (2024b)	2024 - 2030	Spliced using overlapping data in 2031.

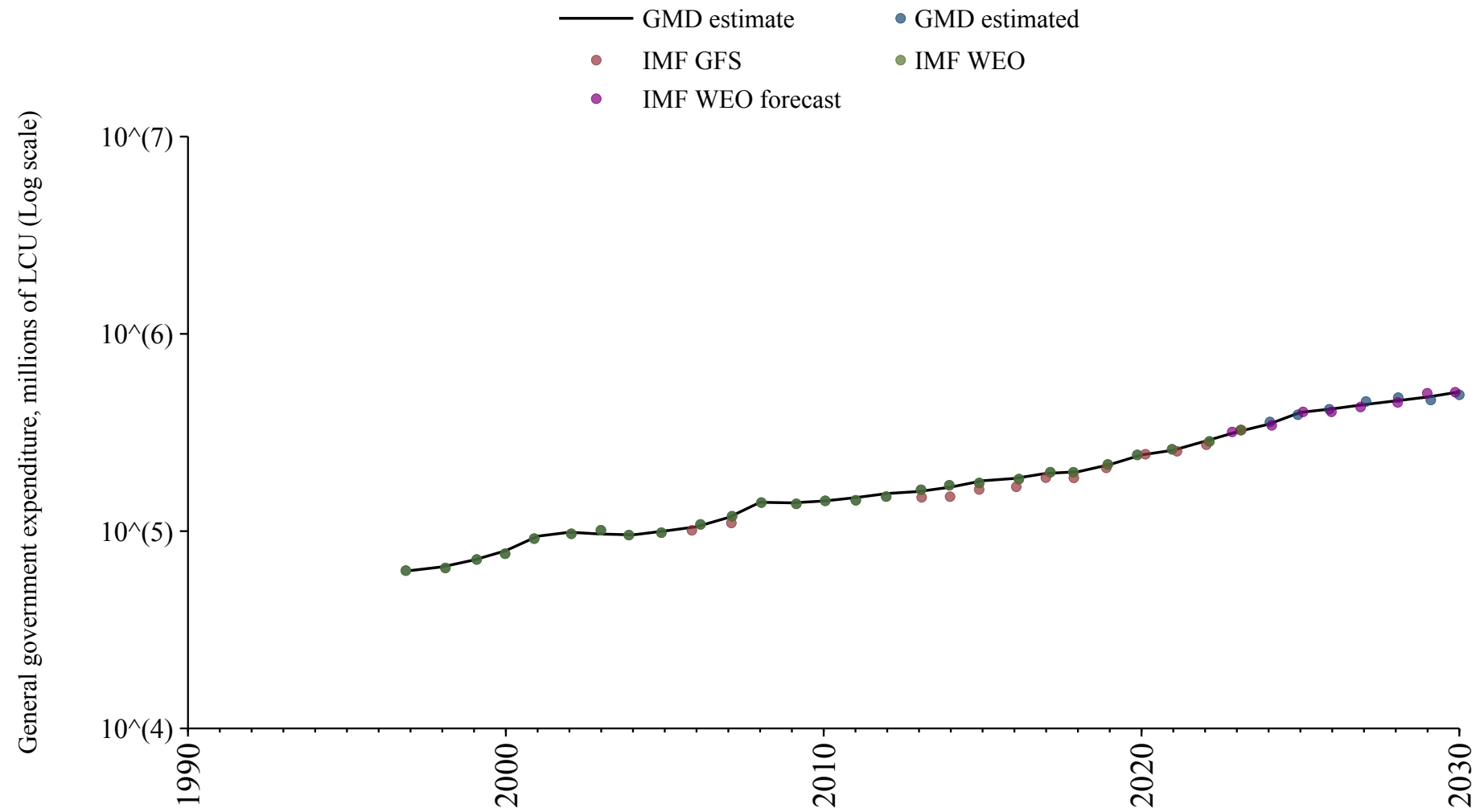

Madagascar

Source	Time span	Notes
WEO (2024a)	1980 - 2021	Baseline source, overlaps with base year 2018.
Mauro et al. (2015)	2022 - 2023	Spliced using overlapping data in 2024.
WEO (2024b)	2024 - 2030	Spliced using overlapping data in 2031.

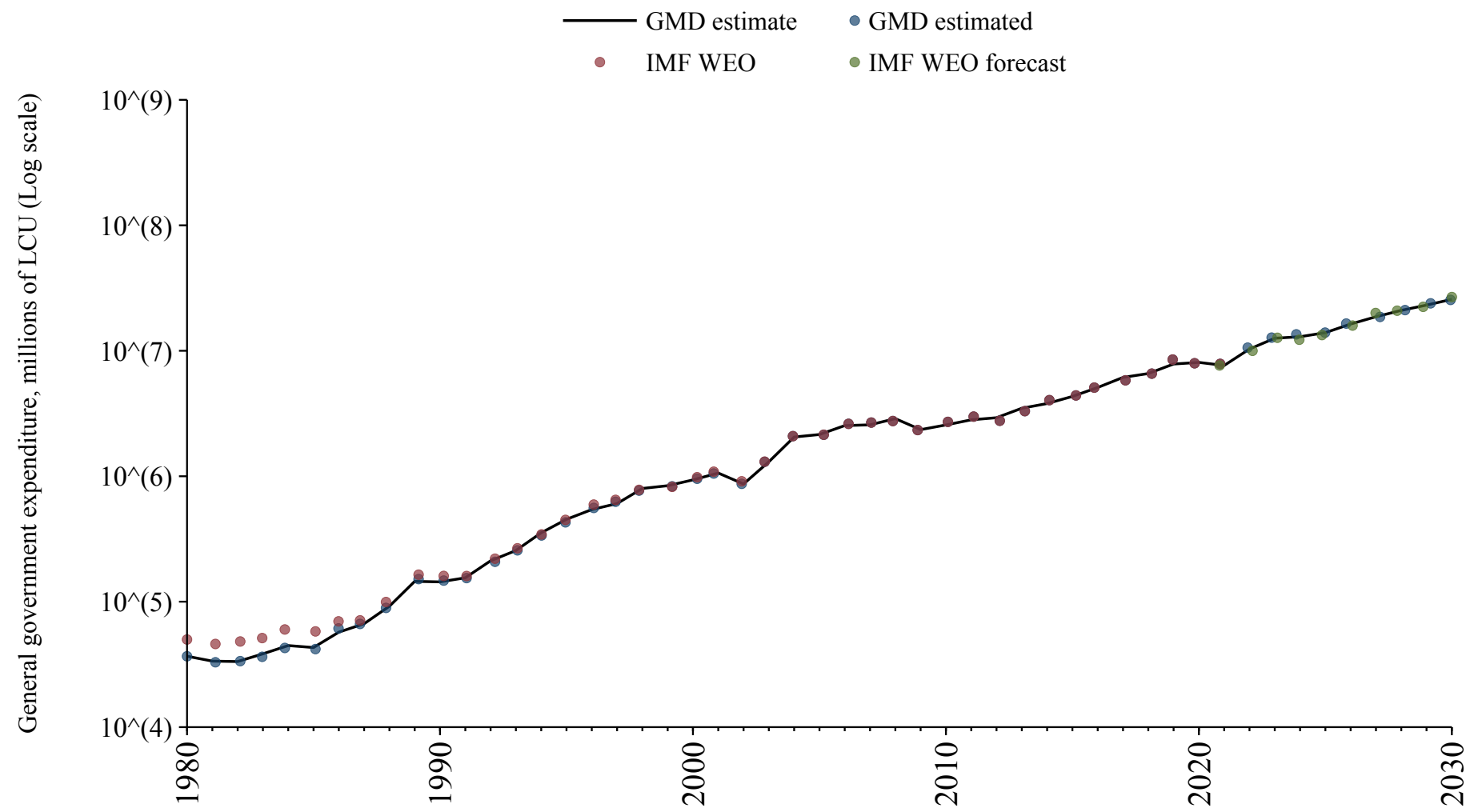

Malawi

Source	Time span	Notes
WEO (2024a)	2002 - 2022	Baseline source, overlaps with base year 2018.
WEO (2024b)	2023 - 2030	Spliced using overlapping data in 2031.

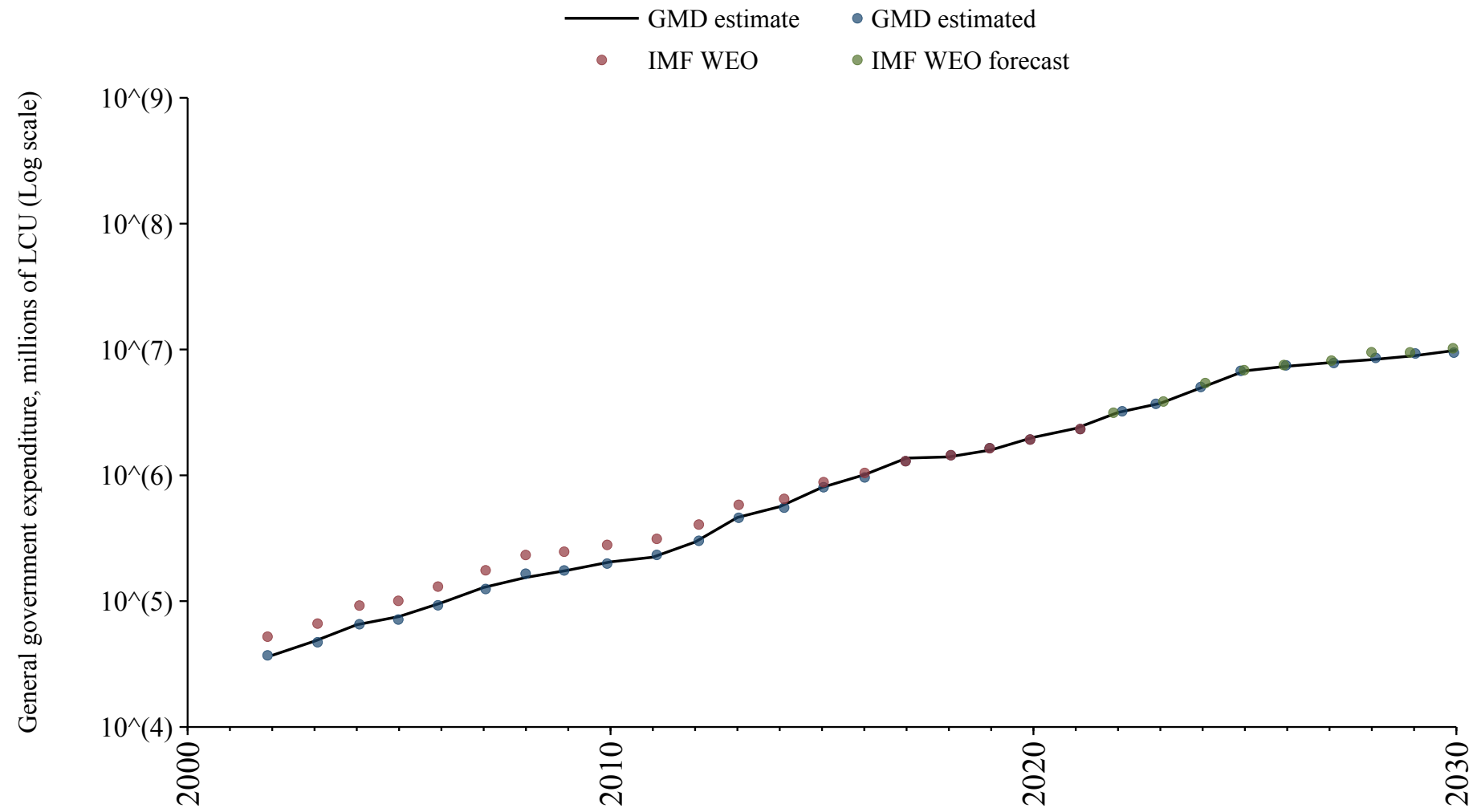

Malaysia

Source	Time span	Notes
WEO (2024a)	1990 - 2023	Baseline source, overlaps with base year 2018.
WEO (2024b)	2024 - 2030	Spliced using overlapping data in 2031.

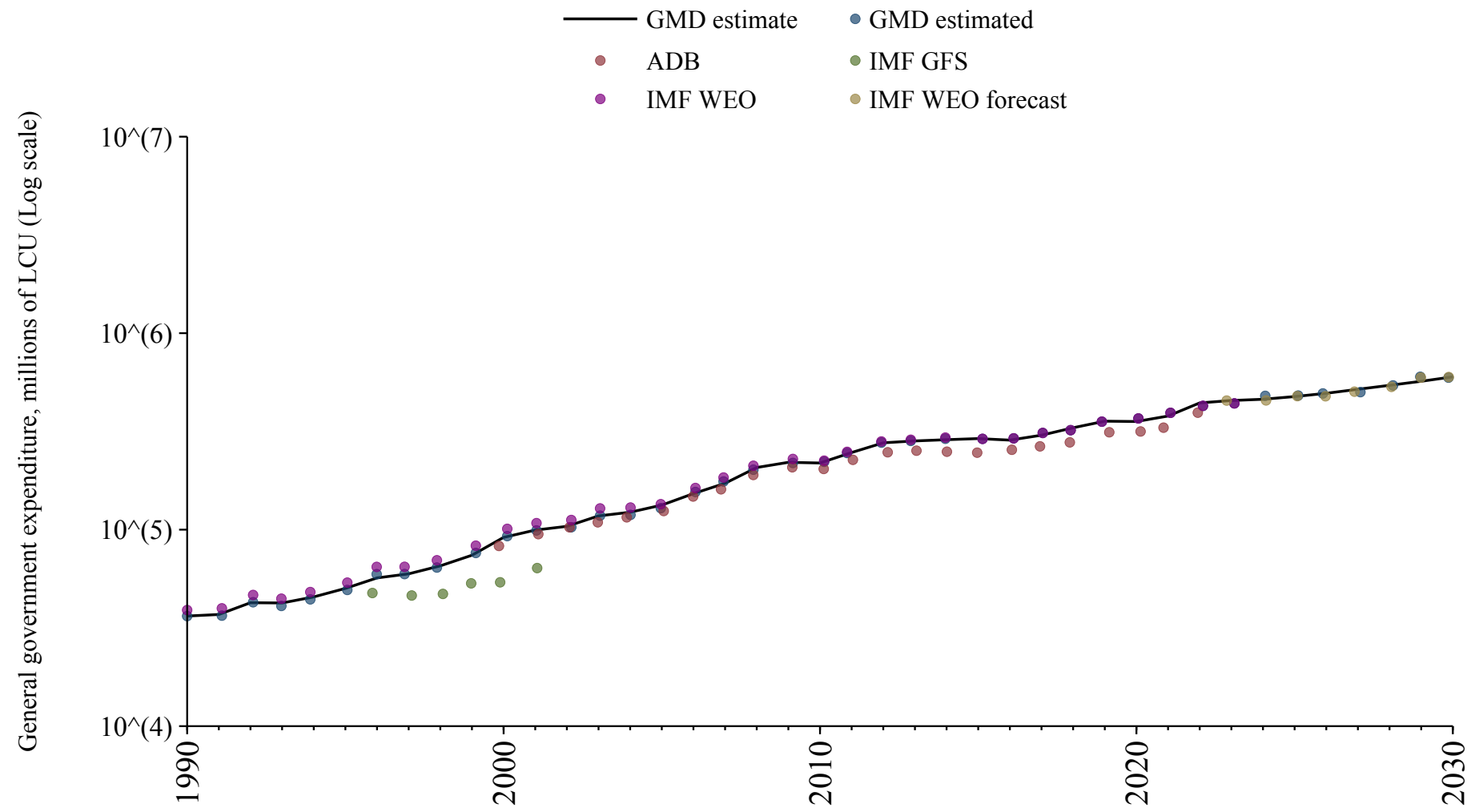

Maldives

Source	Time span	Notes
WEO (2024a)	1990 - 2022	Baseline source, overlaps with base year 2018.
Asian Development Bank (2024)	2023 - 2023	Spliced using overlapping data in 2024.
WEO (2024b)	2024 - 2030	Spliced using overlapping data in 2031.

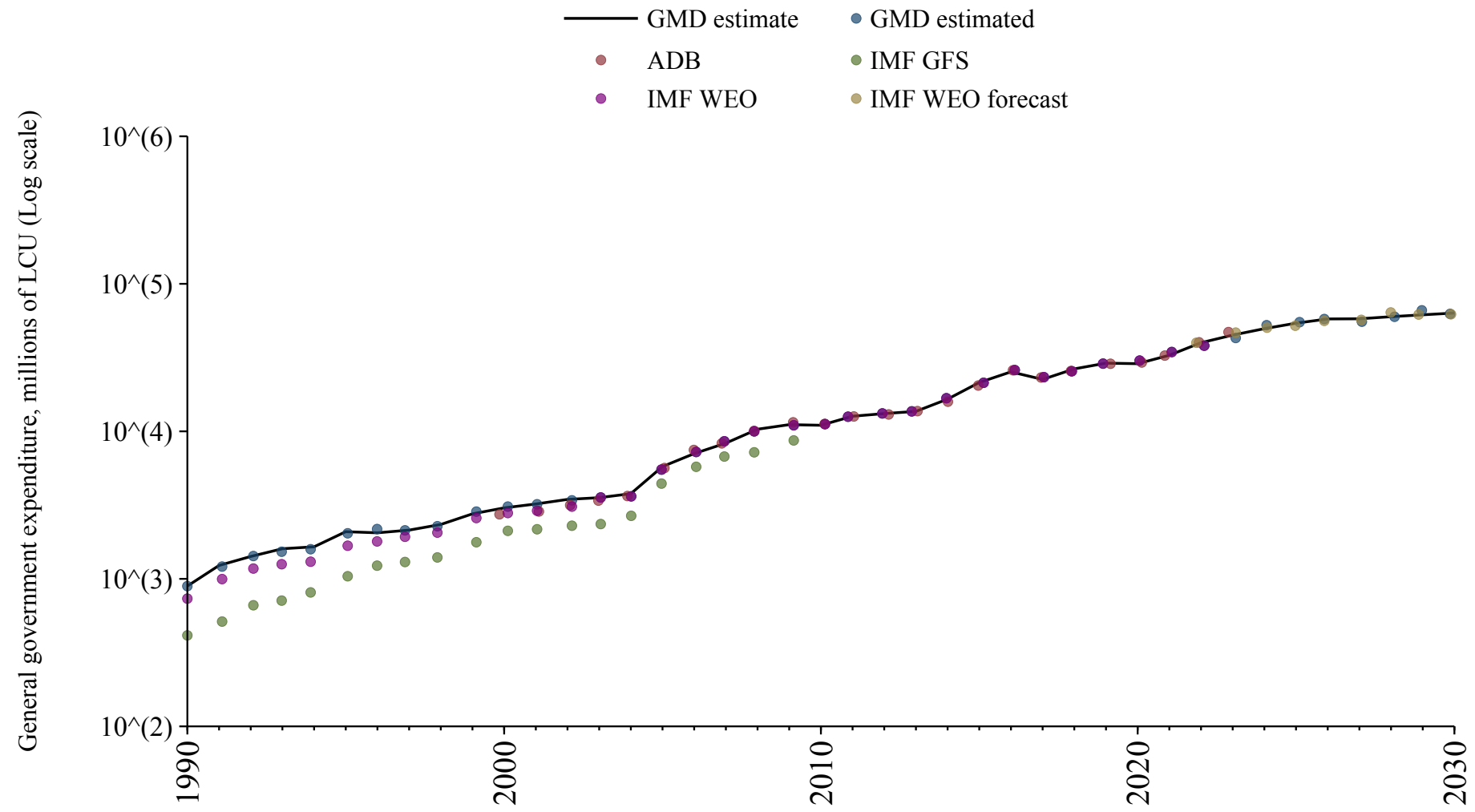

Mali

Source	Time span	Notes
WEO (2024a)	2000 - 2022	Baseline source, overlaps with base year 2018.
WEO (2024b)	2023 - 2030	Spliced using overlapping data in 2031.

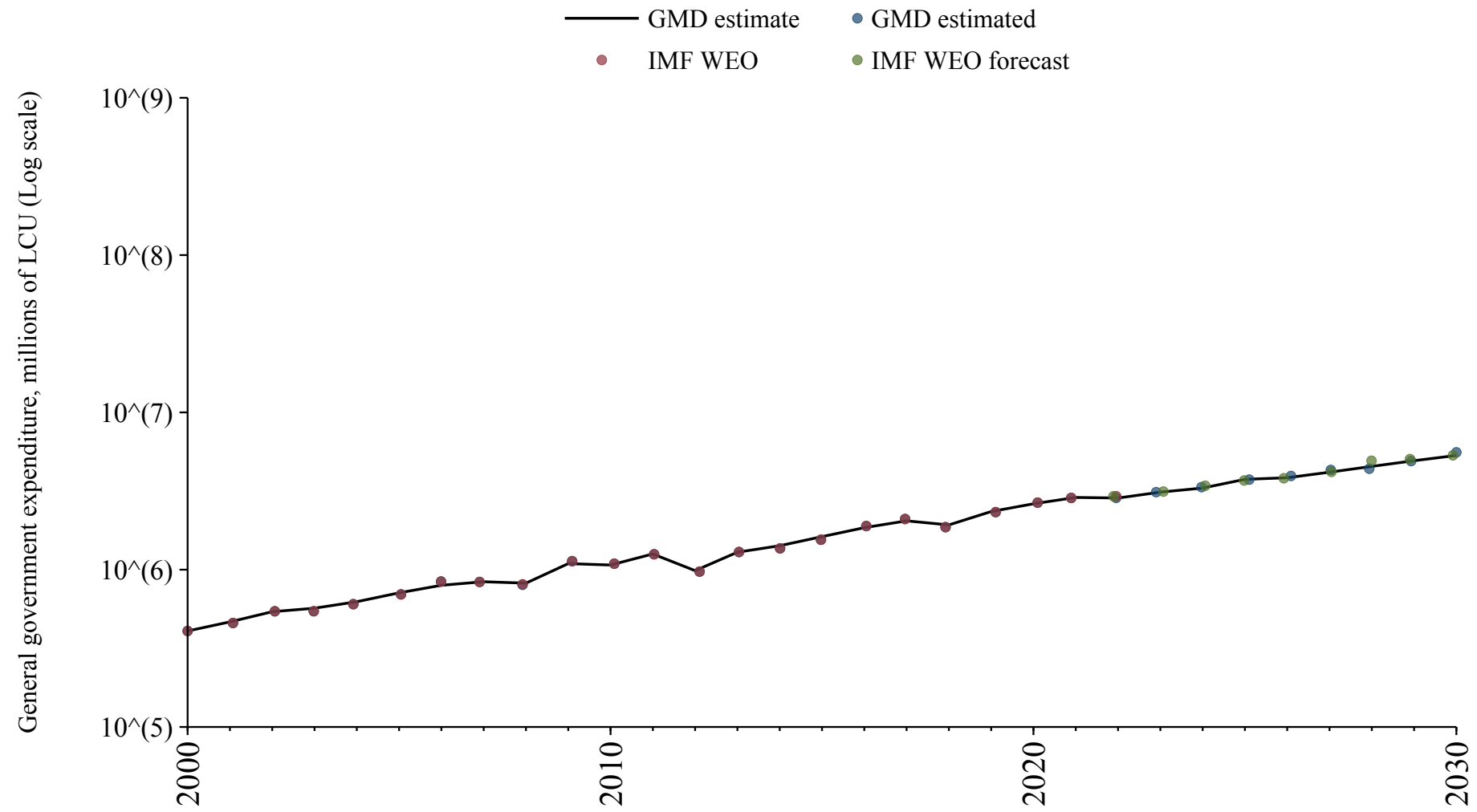

Malta

Source	Time span	Notes
Commission (2024)	1995 - 2024	Baseline source, overlaps with base year 2018.
European Commission (2024)	2025 - 2026	Spliced using overlapping data in 2027.
WEO (2024b)	2027 - 2030	Spliced using overlapping data in 2031.

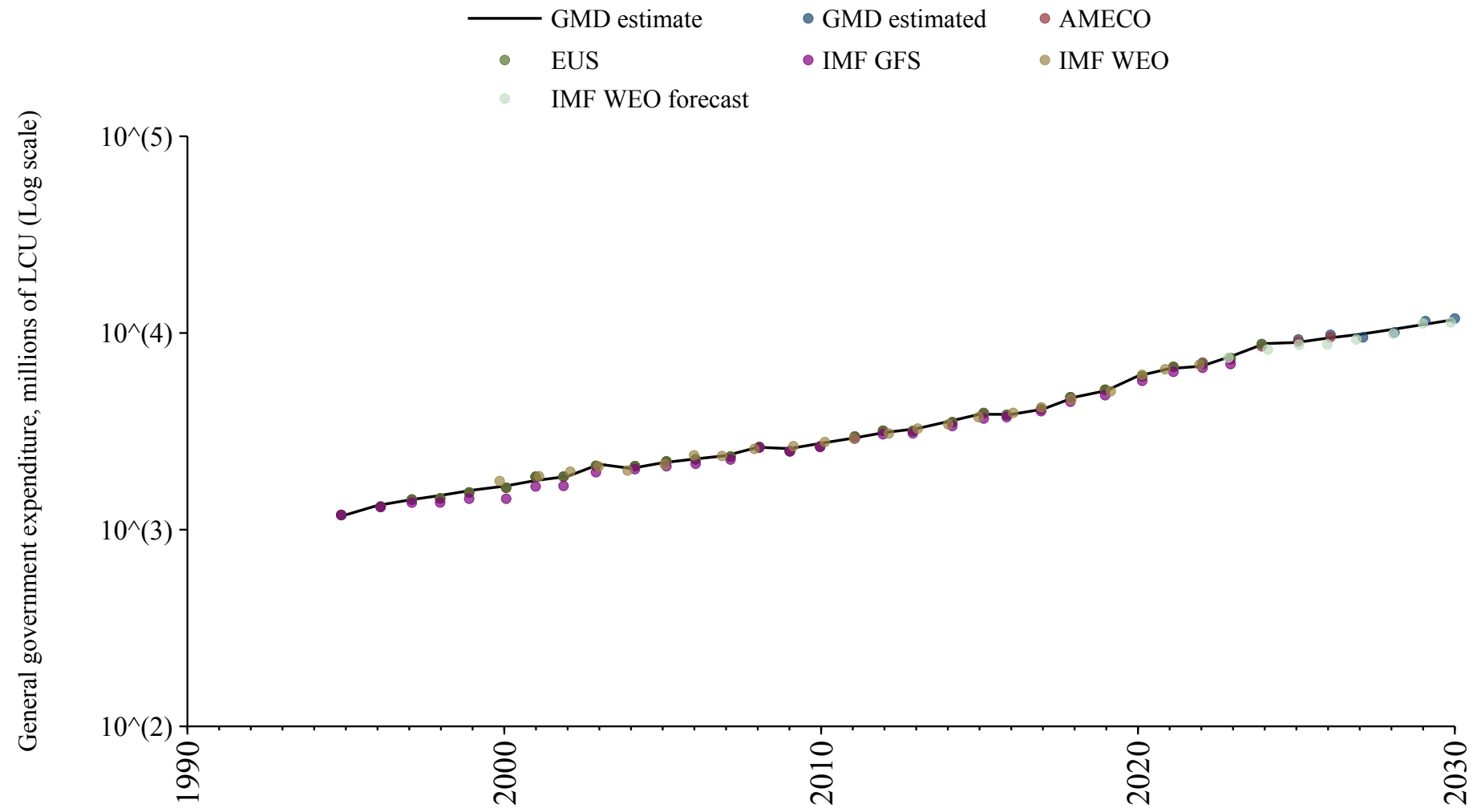

Mauritania

Source	Time span	Notes
Arab Monetary Fund (2024)	1999 - 2003	Spliced using overlapping data in 2004.
WEO (2024a)	2004 - 2012	Spliced using overlapping data in 2013.
Arab Monetary Fund (2024)	2013 - 2020	Baseline source, overlaps with base year 2018.
WEO (2024a)	2021 - 2022	Spliced using overlapping data in 2023.
WEO (2024b)	2023 - 2030	Spliced using overlapping data in 2031.

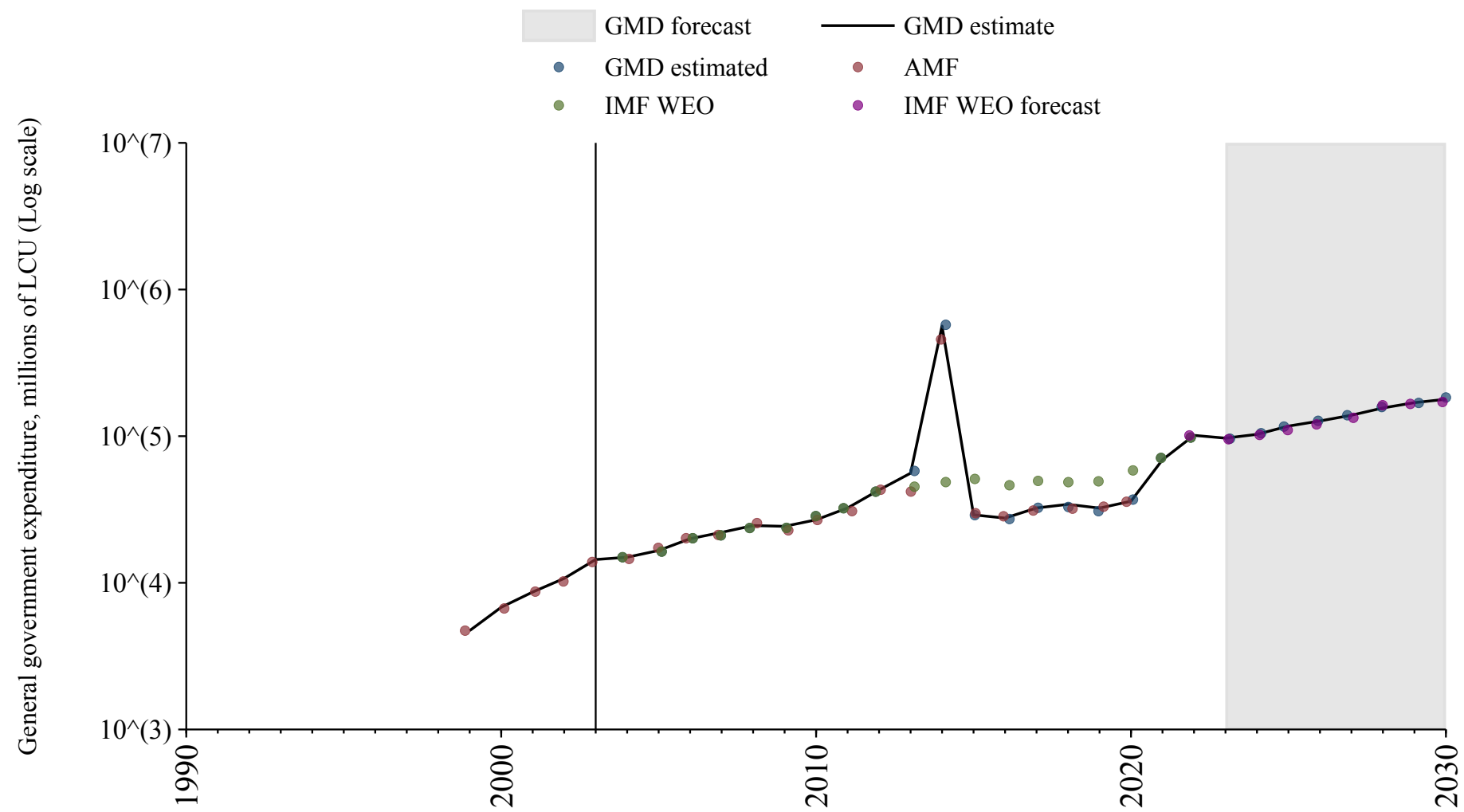

Mauritius

Source	Time span	Notes
WEO (2024a)	1999 - 2022	Baseline source, overlaps with base year 2018.
International Monetary Fund (2024)	2023 - 2023	Spliced using overlapping data in 2024.
WEO (2024b)	2024 - 2030	Spliced using overlapping data in 2031.

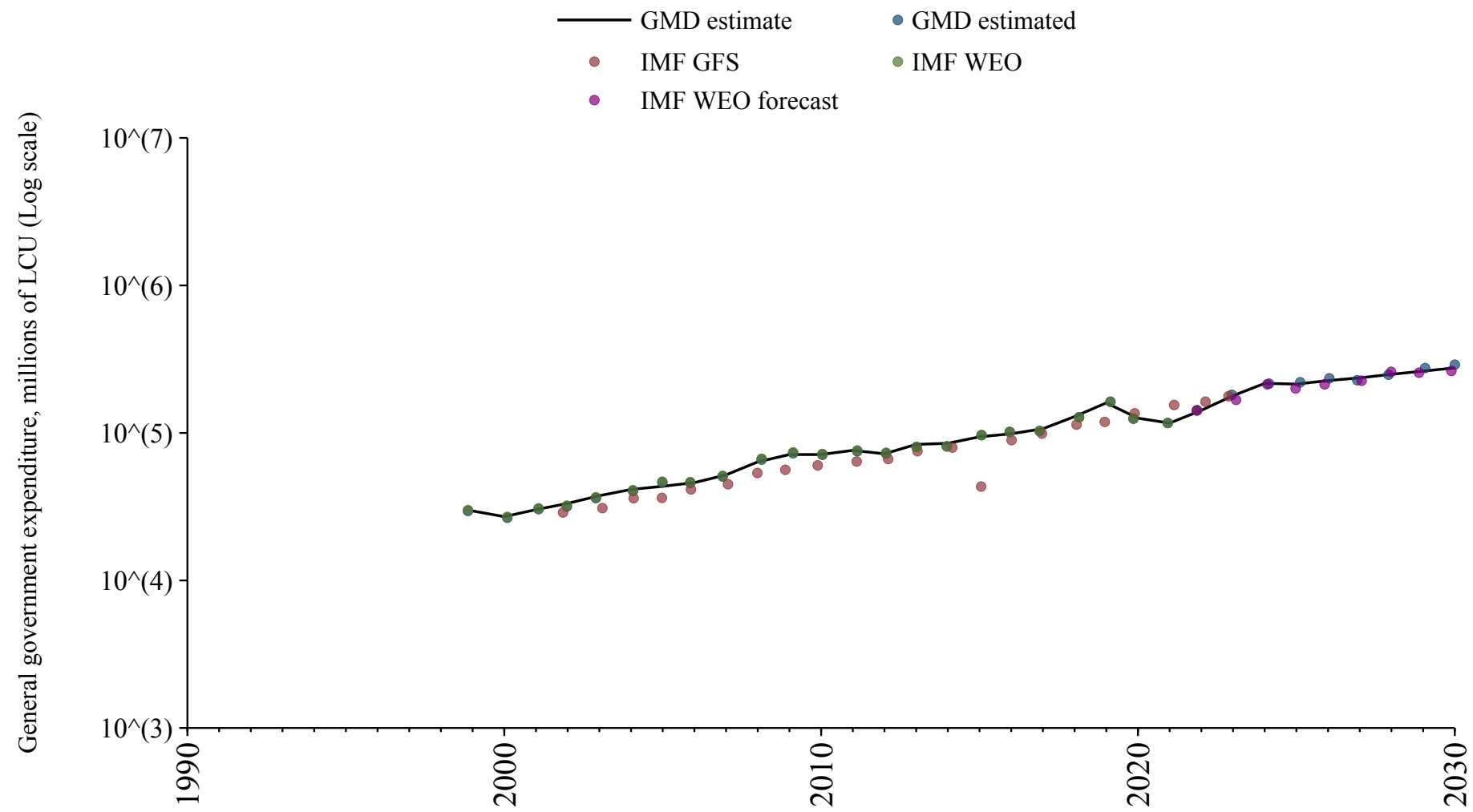

Mexico

Source	Time span	Notes
Mauro et al. (2015)	1900 - 1989	Spliced using overlapping data in 1990.
WEO (2024a)	1990 - 2023	Baseline source, overlaps with base year 2018.
WEO (2024b)	2024 - 2030	Spliced using overlapping data in 2031.

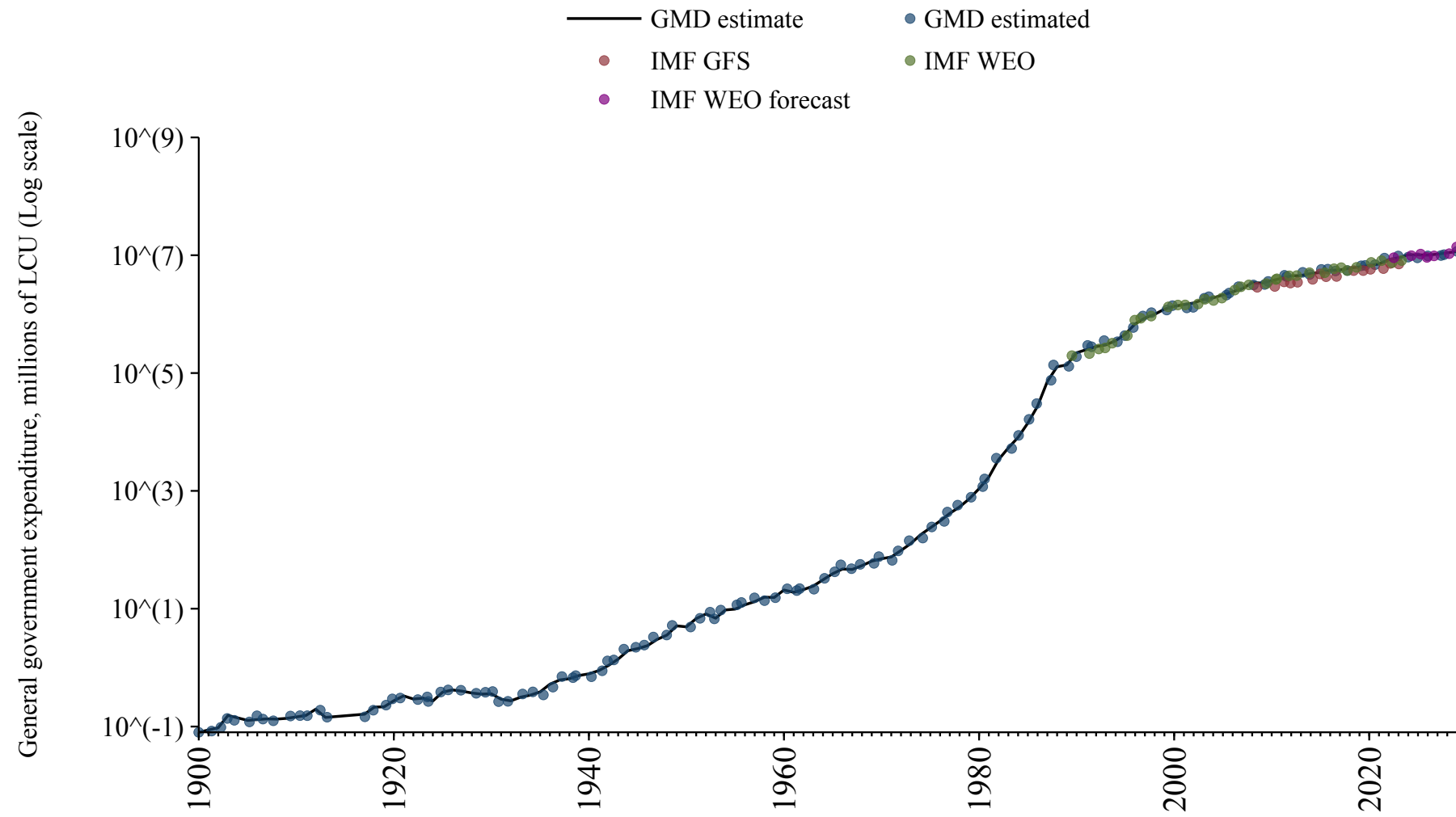

Moldova

Source	Time span	Notes
WEO (2024a)	1995 - 2023	Baseline source, overlaps with base year 2018.
WEO (2024b)	2024 - 2030	Spliced using overlapping data in 2031.

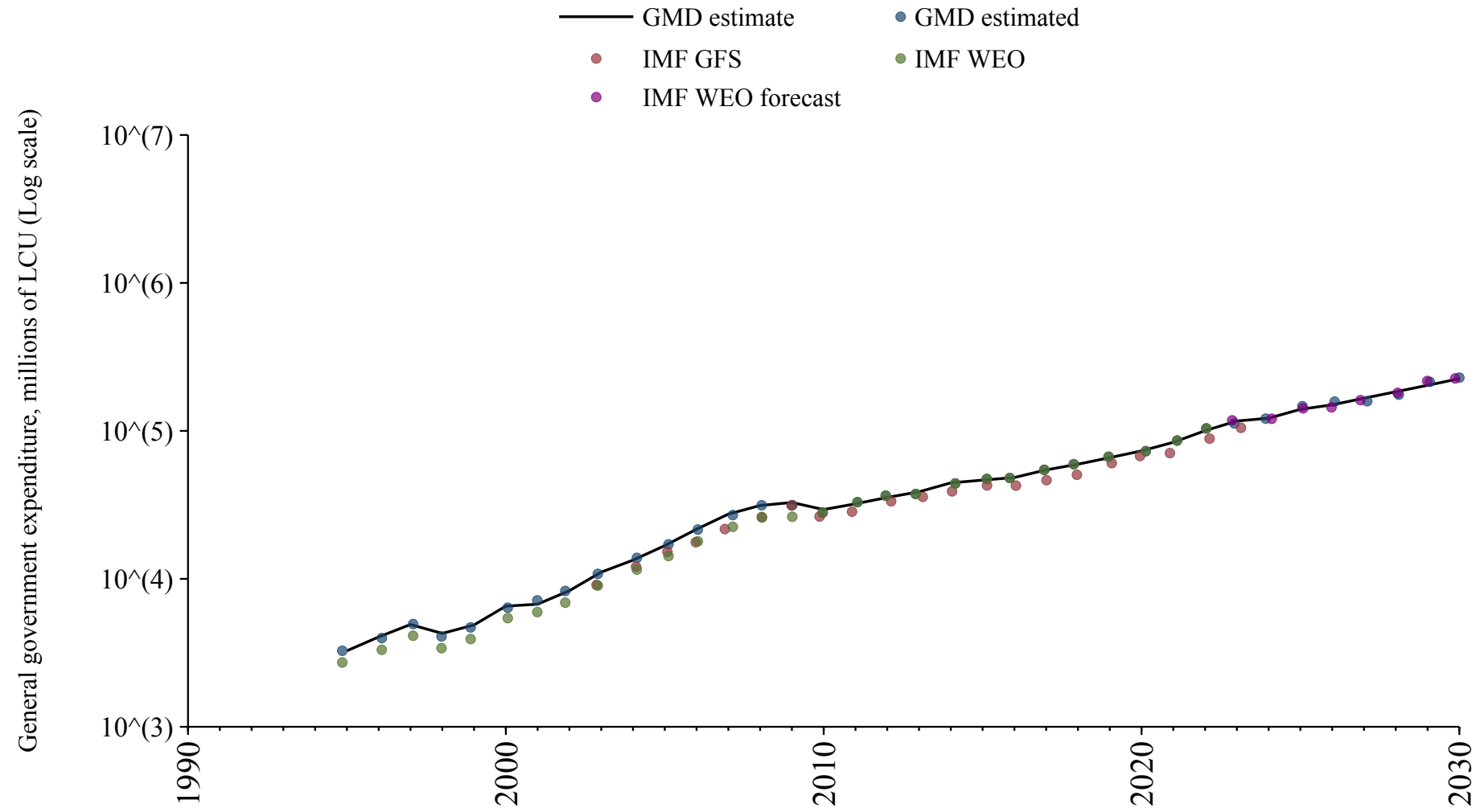

Mongolia

Source	Time span	Notes
WEO (2024a)	1981 - 2023	Baseline source, overlaps with base year 2018.
WEO (2024b)	2024 - 2030	Spliced using overlapping data in 2031.

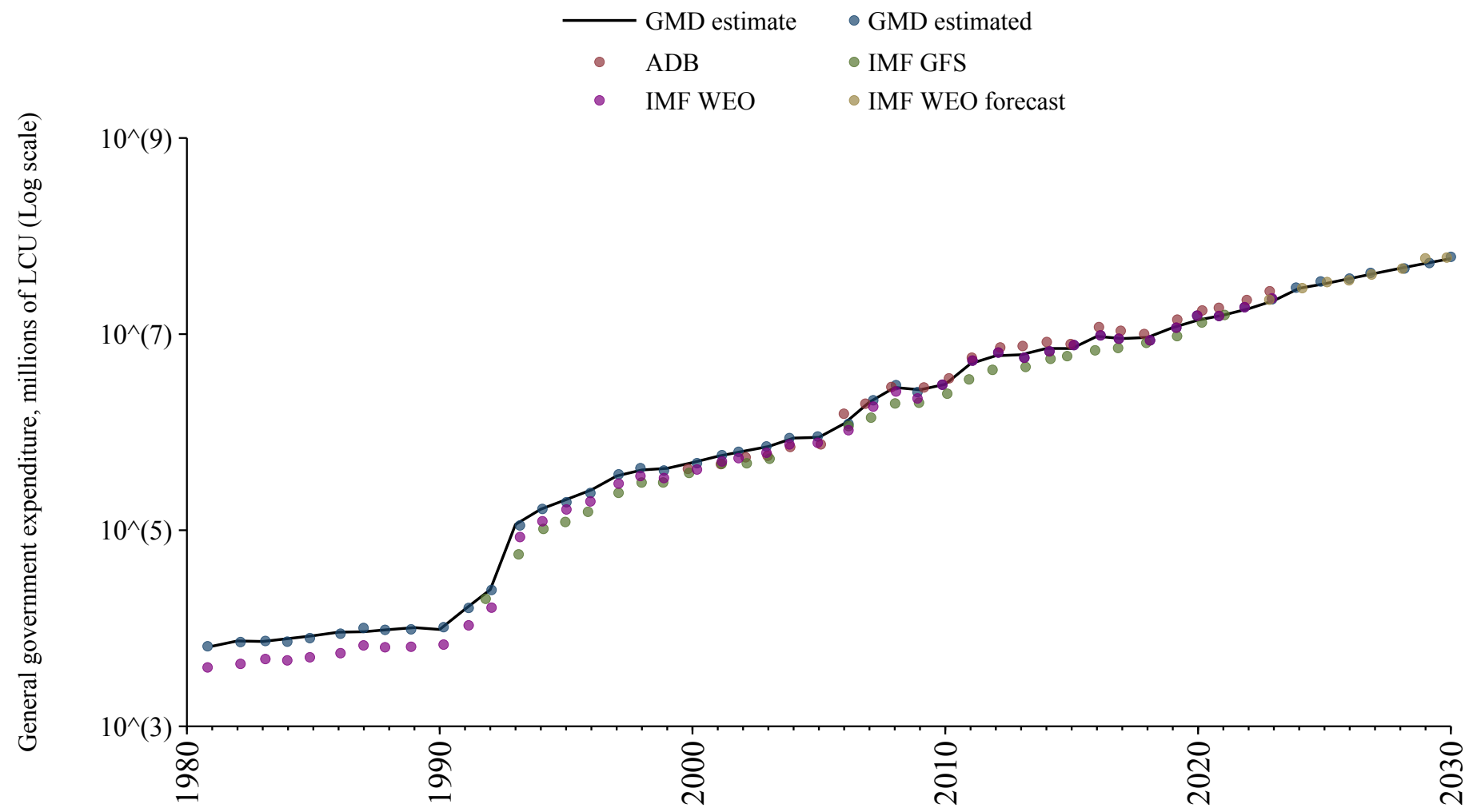

Montenegro

Source	Time span	Notes
WEO (2024a)	2002 - 2022	Baseline source, overlaps with base year 2018.
WEO (2024b)	2023 - 2030	Spliced using overlapping data in 2031.

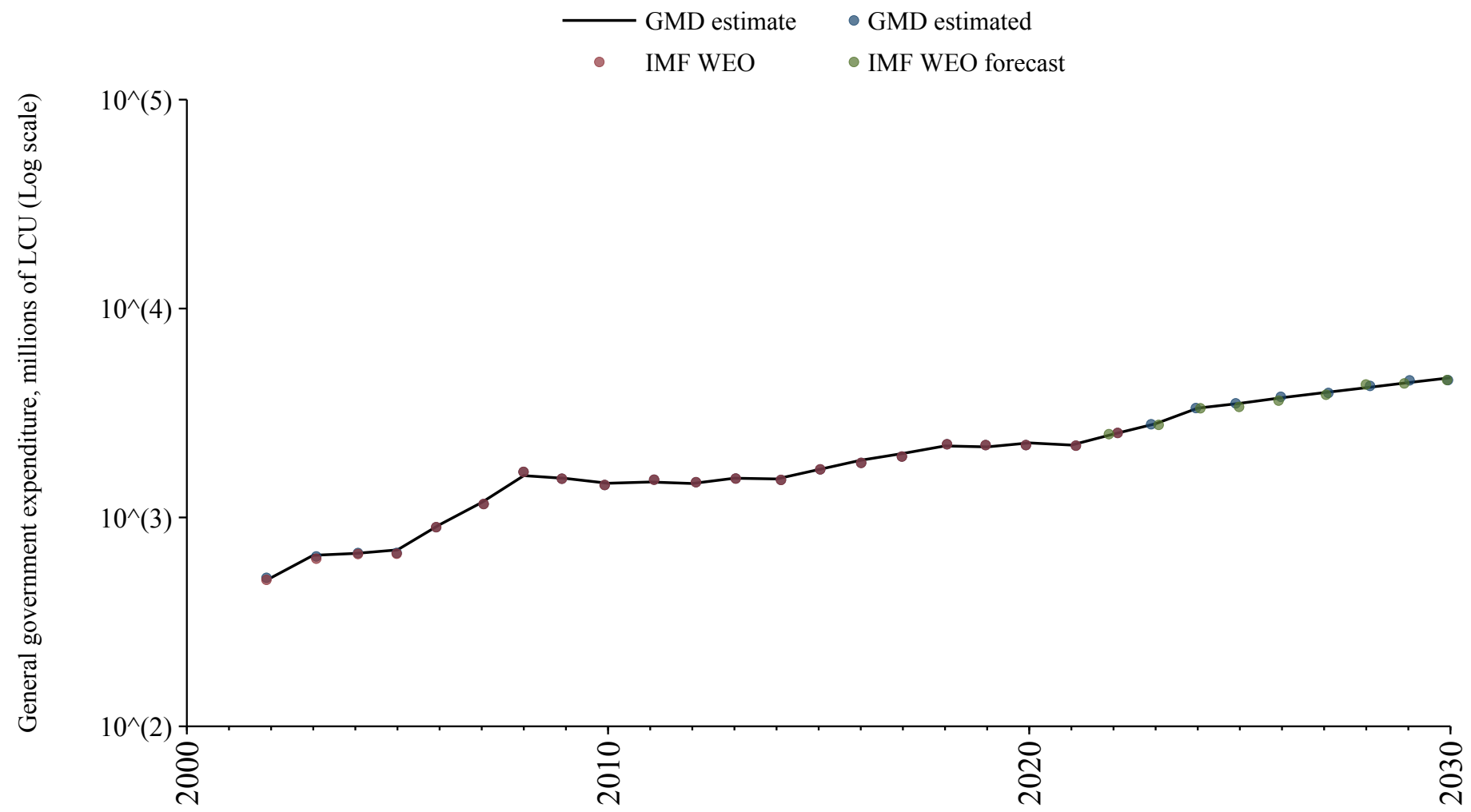

Morocco

Source	Time span	Notes
WEO (2024a)	1990 - 2012	Spliced using overlapping data in 2013.
Arab Monetary Fund (2024)	2013 - 2020	Baseline source, overlaps with base year 2018.
WEO (2024a)	2021 - 2023	Spliced using overlapping data in 2024.
WEO (2024b)	2024 - 2030	Spliced using overlapping data in 2031.

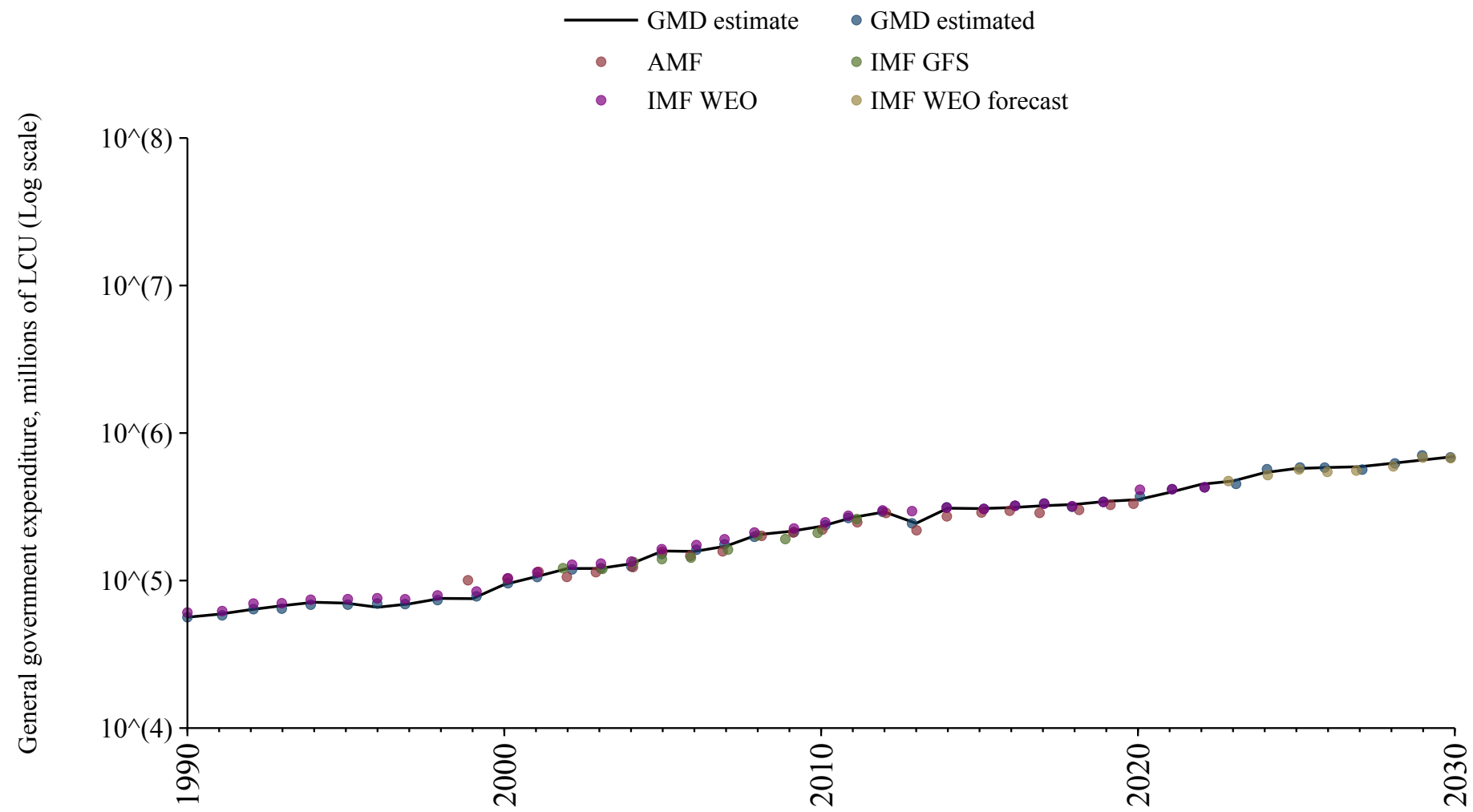

Mozambique

Source	Time span	Notes
WEO (2024a)	1980 - 2022	Baseline source, overlaps with base year 2018.
Mauro et al. (2015)	2023 - 2023	Spliced using overlapping data in 2024.
WEO (2024b)	2024 - 2030	Spliced using overlapping data in 2031.

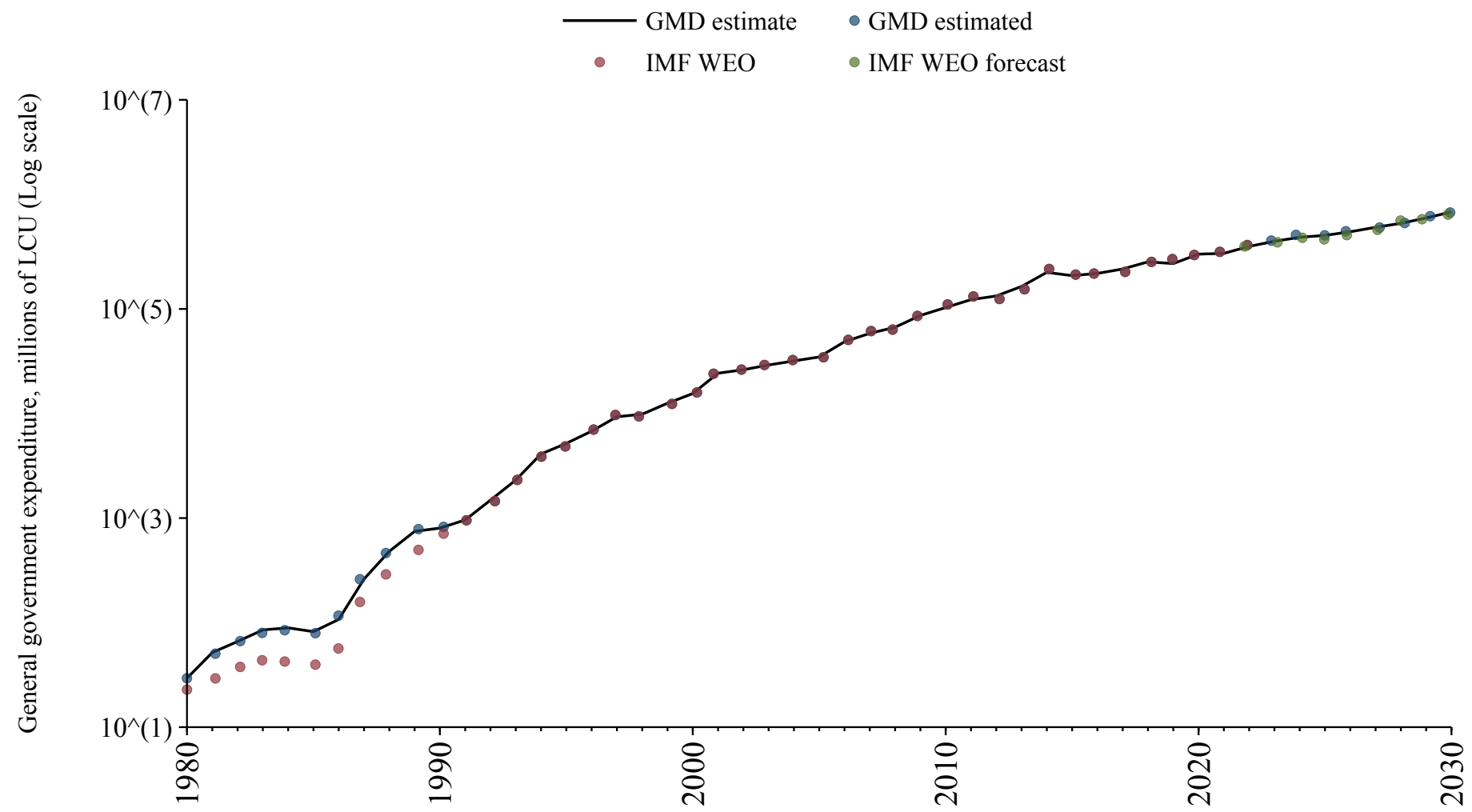

Myanmar

Source	Time span	Notes
WEO (2024a)	1998 - 2019	Baseline source, overlaps with base year 2018.
Mauro et al. (2015)	2020 - 2023	Spliced using overlapping data in 2024.
WEO (2024b)	2024 - 2030	Spliced using overlapping data in 2031.

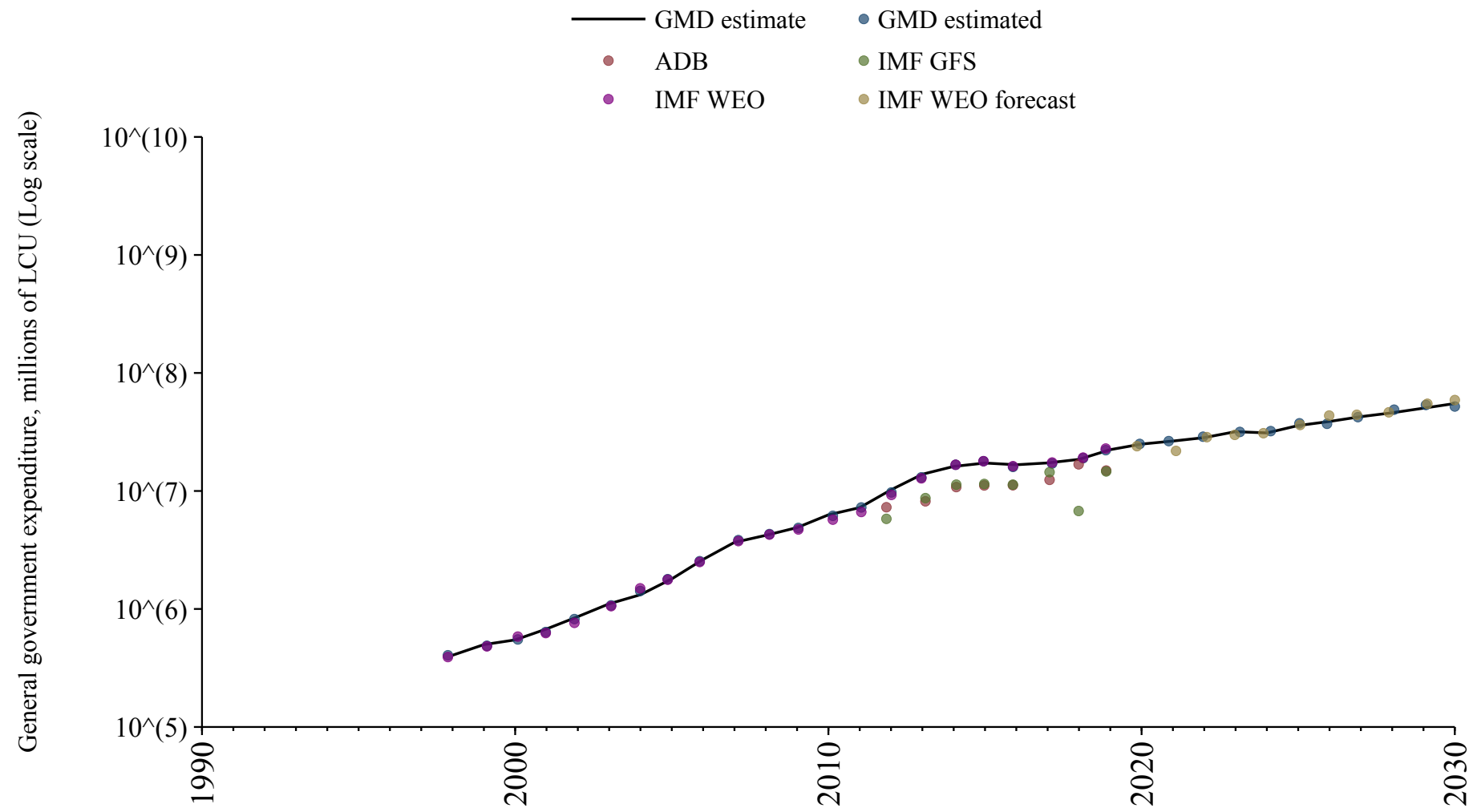

Namibia

Source	Time span	Notes
WEO (2024a)	1990 - 2022	Baseline source, overlaps with base year 2018.
International Monetary Fund (2024)	2023 - 2023	Spliced using overlapping data in 2024.
WEO (2024b)	2024 - 2030	Spliced using overlapping data in 2031.

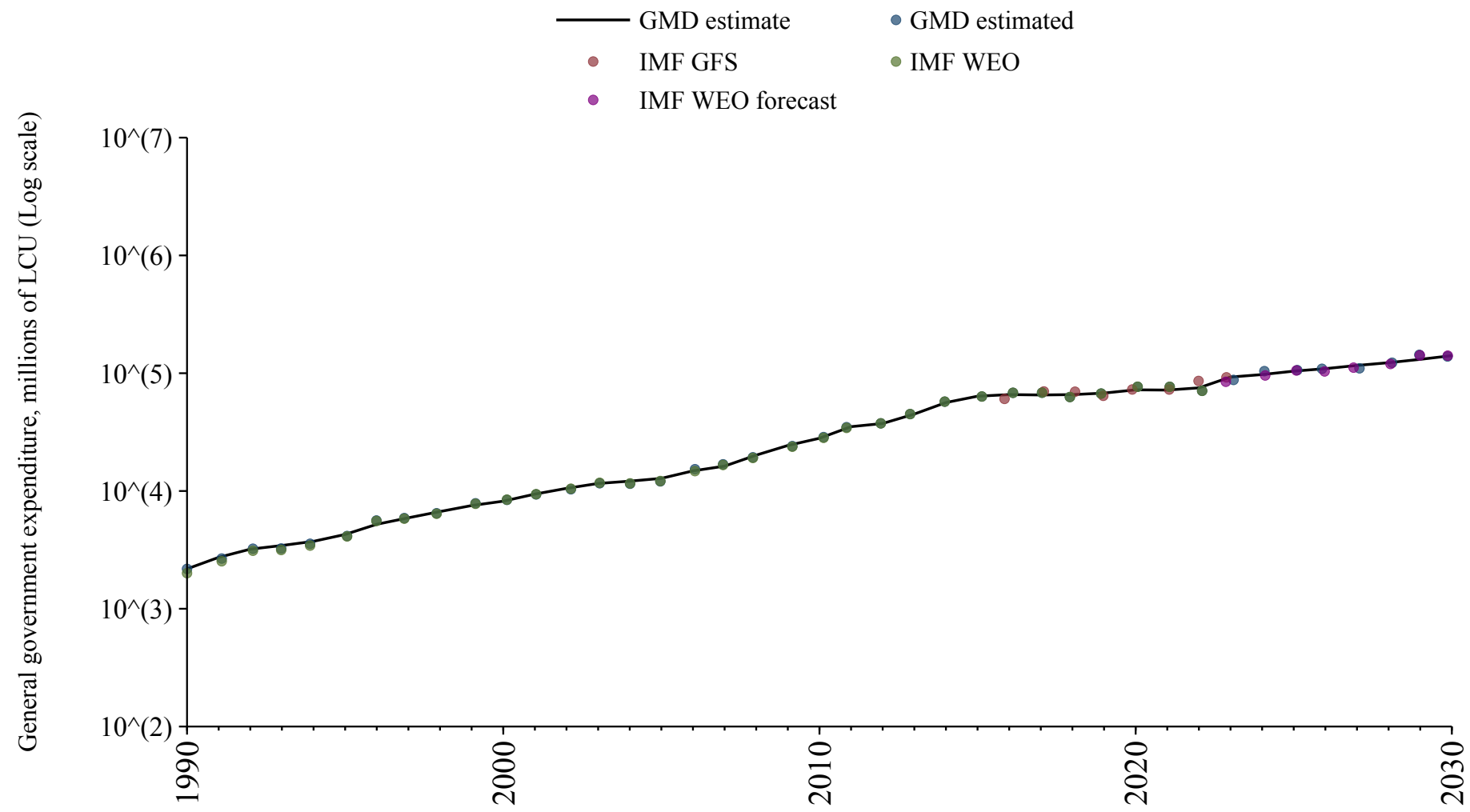

Nepal

Source	Time span	Notes
WEO (2024a)	2000 - 2023	Baseline source, overlaps with base year 2018.
WEO (2024b)	2024 - 2030	Spliced using overlapping data in 2031.

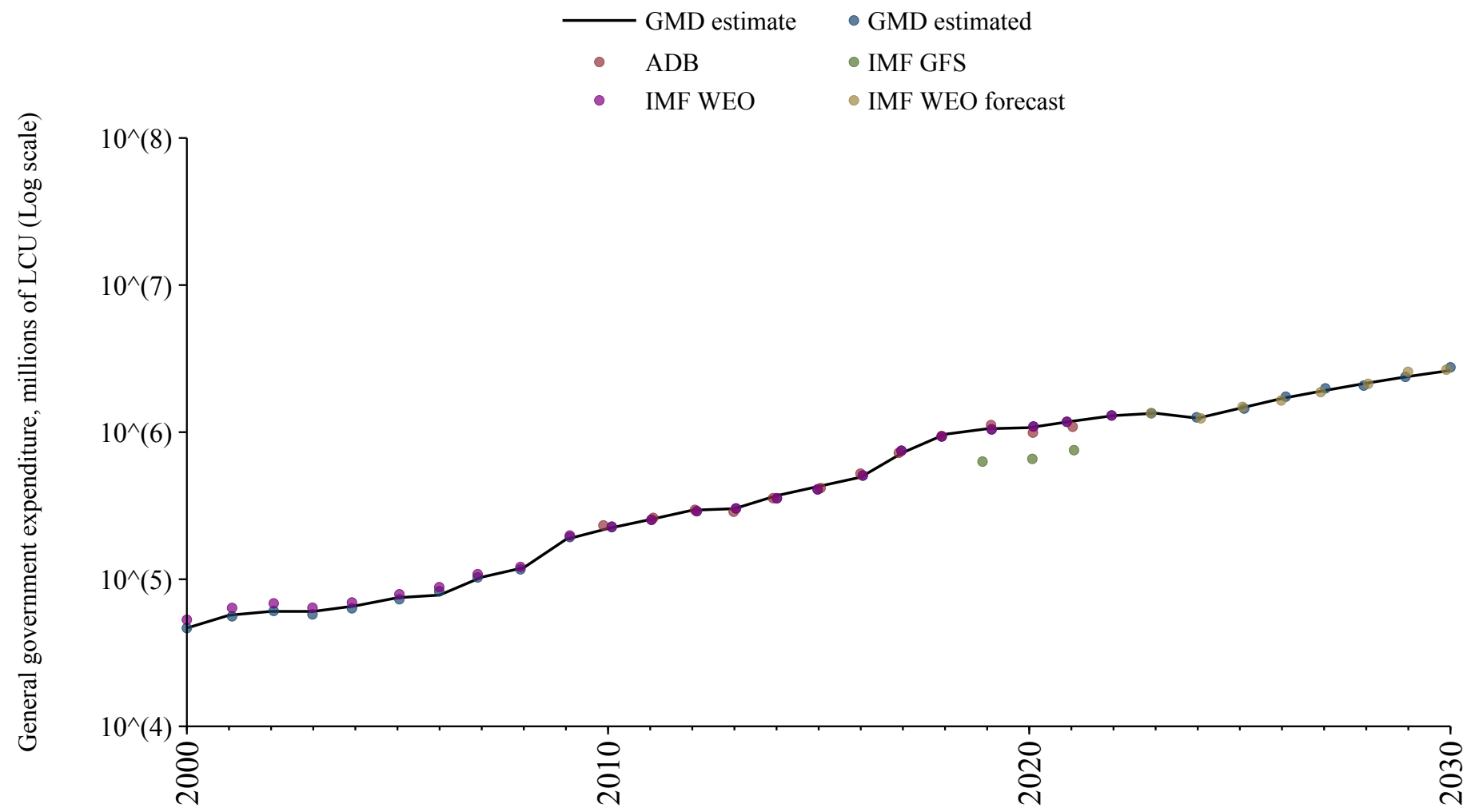

Netherlands

Source	Time span	Notes
Mauro et al. (2015)	1880 - 1968	Spliced using overlapping data in 1969.
OECD Economic Outlook (2024)	1969 - 1994	Spliced using overlapping data in 1995.
Commission (2024)	1995 - 2024	Baseline source, overlaps with base year 2018.
OECD Economic Outlook (2024)	2025 - 2026	Spliced using overlapping data in 2027.
WEO (2024b)	2027 - 2030	Spliced using overlapping data in 2031.

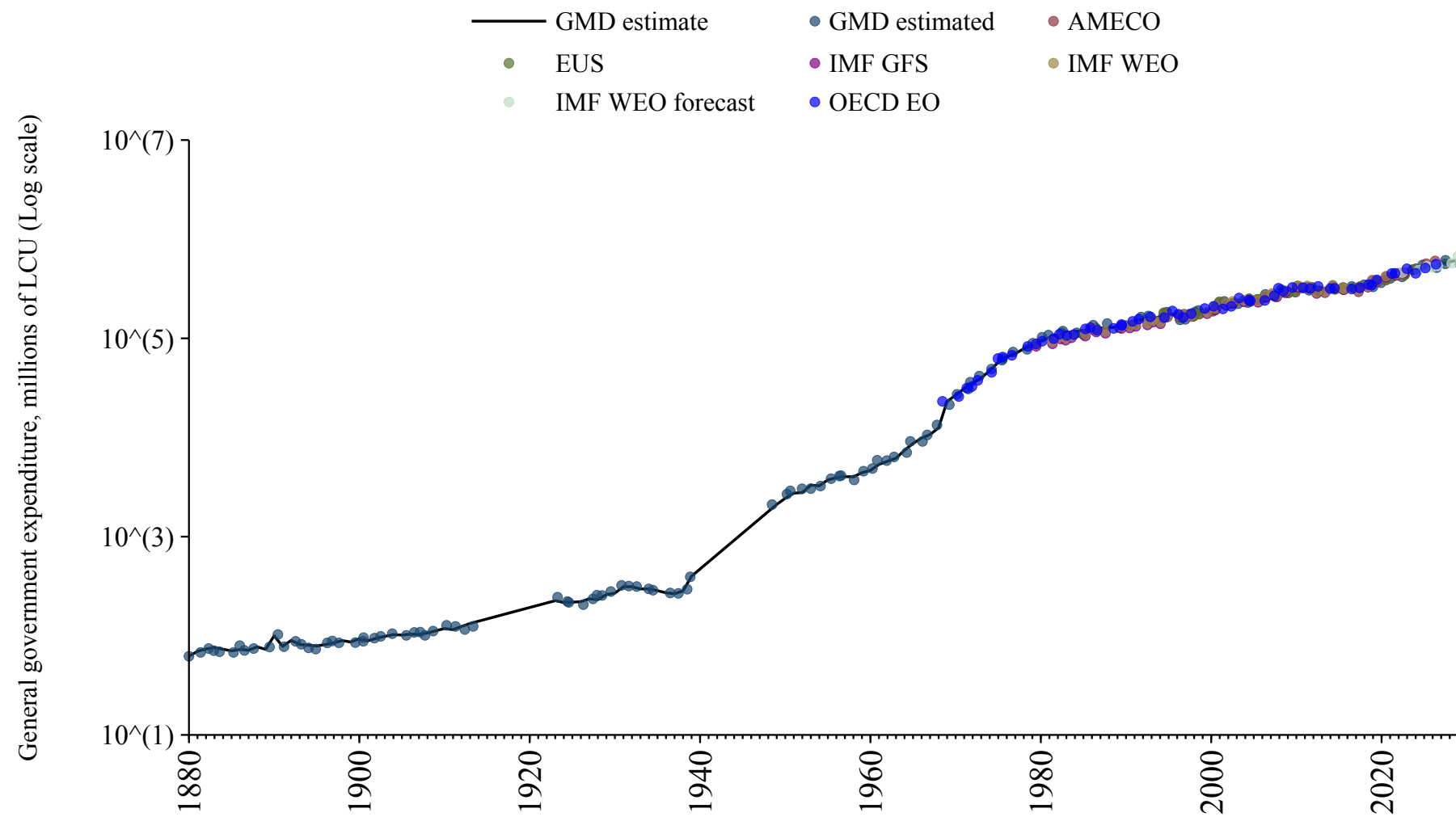

New Zealand

Source	Time span	Notes
Mauro et al. (2015)	1876 - 1984	Spliced using overlapping data in 1985.
WEO (2024a)	1985 - 1985	Spliced using overlapping data in 1986.
OECD Economic Outlook (2024)	1986 - 2026	Baseline source, overlaps with base year 2018.
WEO (2024b)	2027 - 2030	Spliced using overlapping data in 2031.

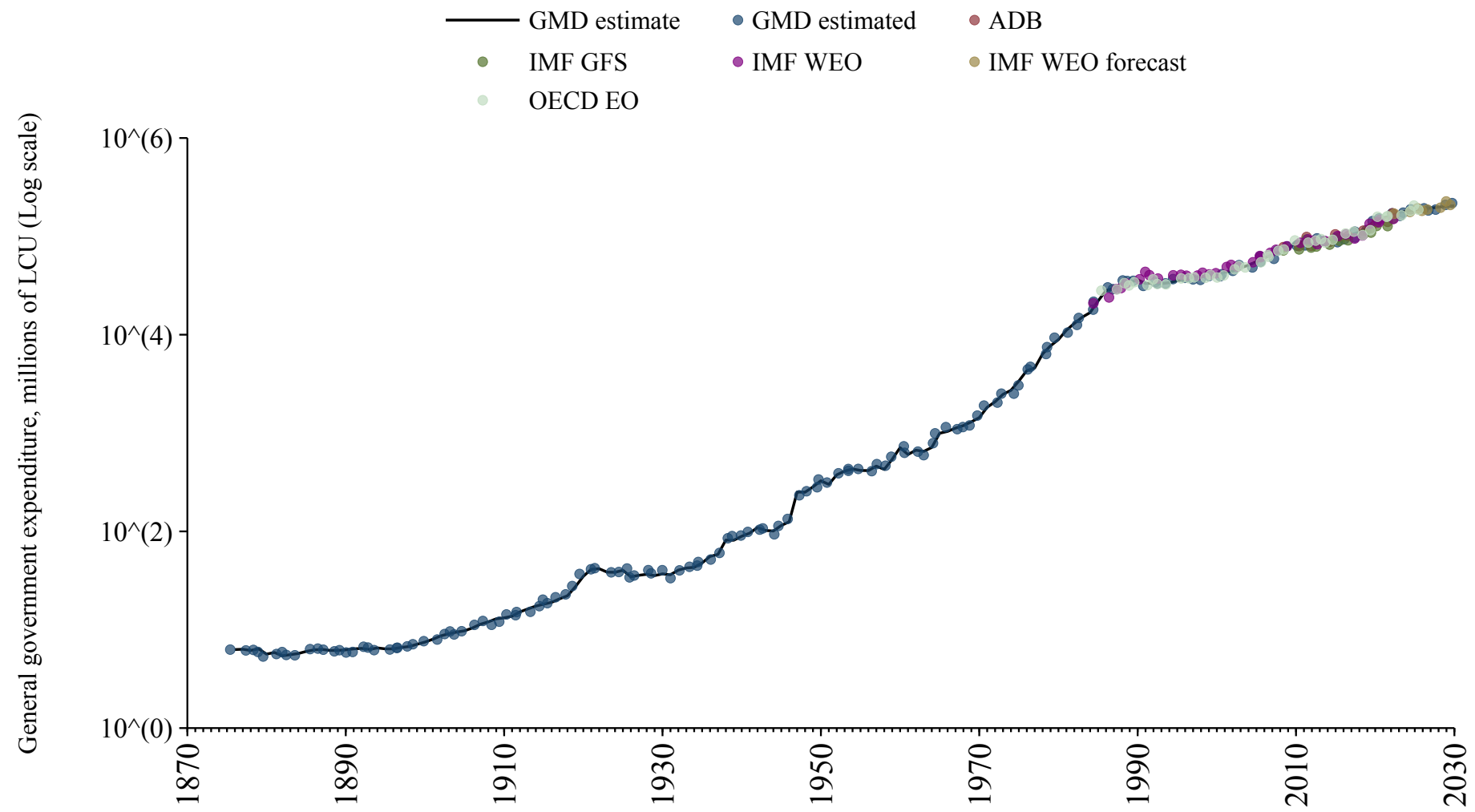

Nicaragua

Source	Time span	Notes
Mauro et al. (2015)	1960 - 1999	Spliced using overlapping data in 2000.
WEO (2024a)	2000 - 2022	Baseline source, overlaps with base year 2018.
Mauro et al. (2015)	2023 - 2023	Spliced using overlapping data in 2024.
WEO (2024b)	2024 - 2030	Spliced using overlapping data in 2031.

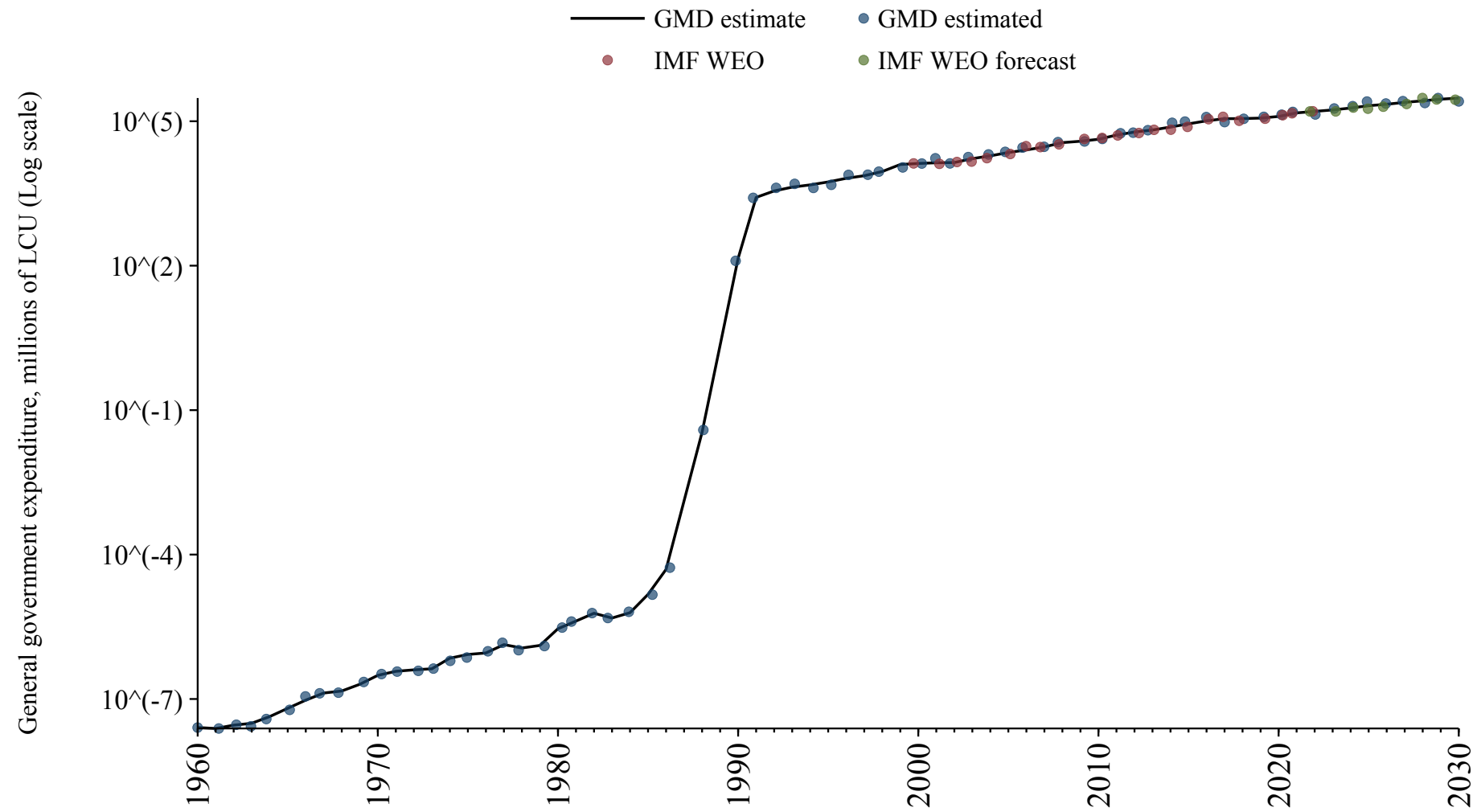

Niger

Source	Time span	Notes
WEO (2024a)	1995 - 2023	Baseline source, overlaps with base year 2018.
WEO (2024b)	2024 - 2030	Spliced using overlapping data in 2031.

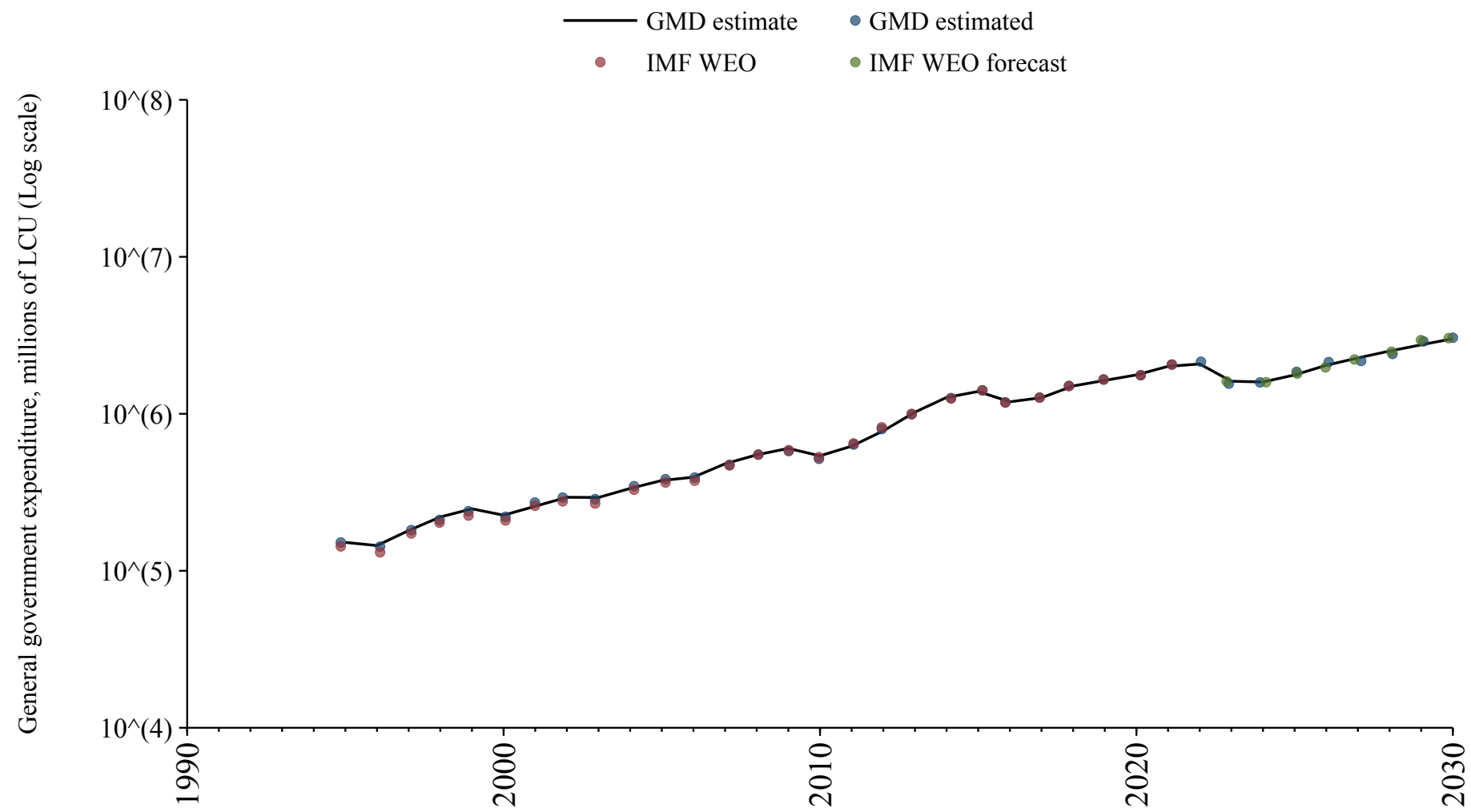

Nigeria

Source	Time span	Notes
WEO (2024a)	1990 - 2023	Baseline source, overlaps with base year 2018.
WEO (2024b)	2024 - 2030	Spliced using overlapping data in 2031.

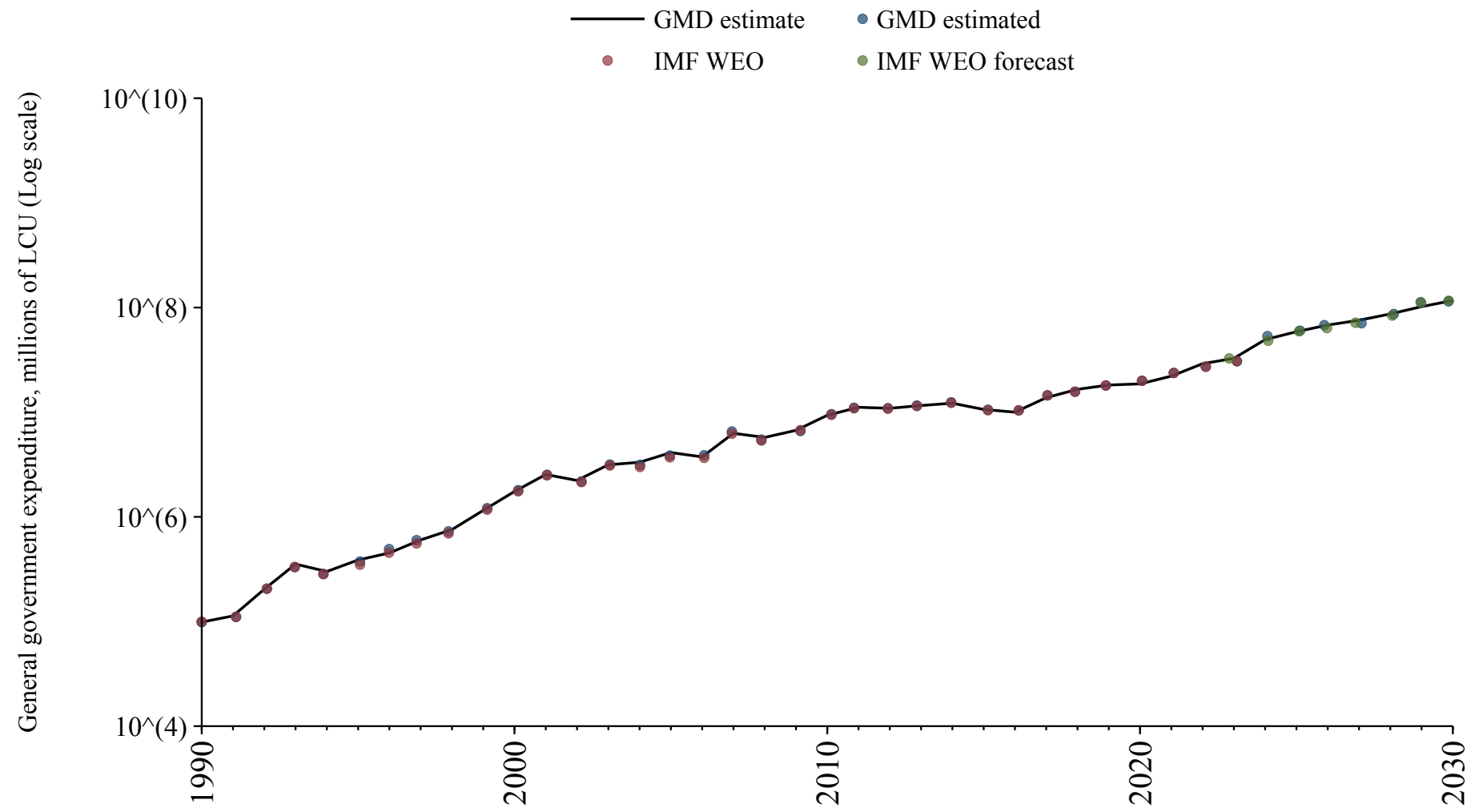

Norway

Source	Time span	Notes
Mauro et al. (2015)	1881 - 1939	Spliced using overlapping data in 1940.
University of California Davis (2024)	1940 - 1945	Spliced using overlapping data in 1946.
Mauro et al. (2015)	1946 - 1977	Spliced using overlapping data in 1978.
OECD Economic Outlook (2024)	1978 - 1994	Spliced using overlapping data in 1995.
Commission (2024)	1995 - 2024	Baseline source, overlaps with base year 2018.
OECD Economic Outlook (2024)	2025 - 2026	Spliced using overlapping data in 2027.
WEO (2024b)	2027 - 2030	Spliced using overlapping data in 2031.

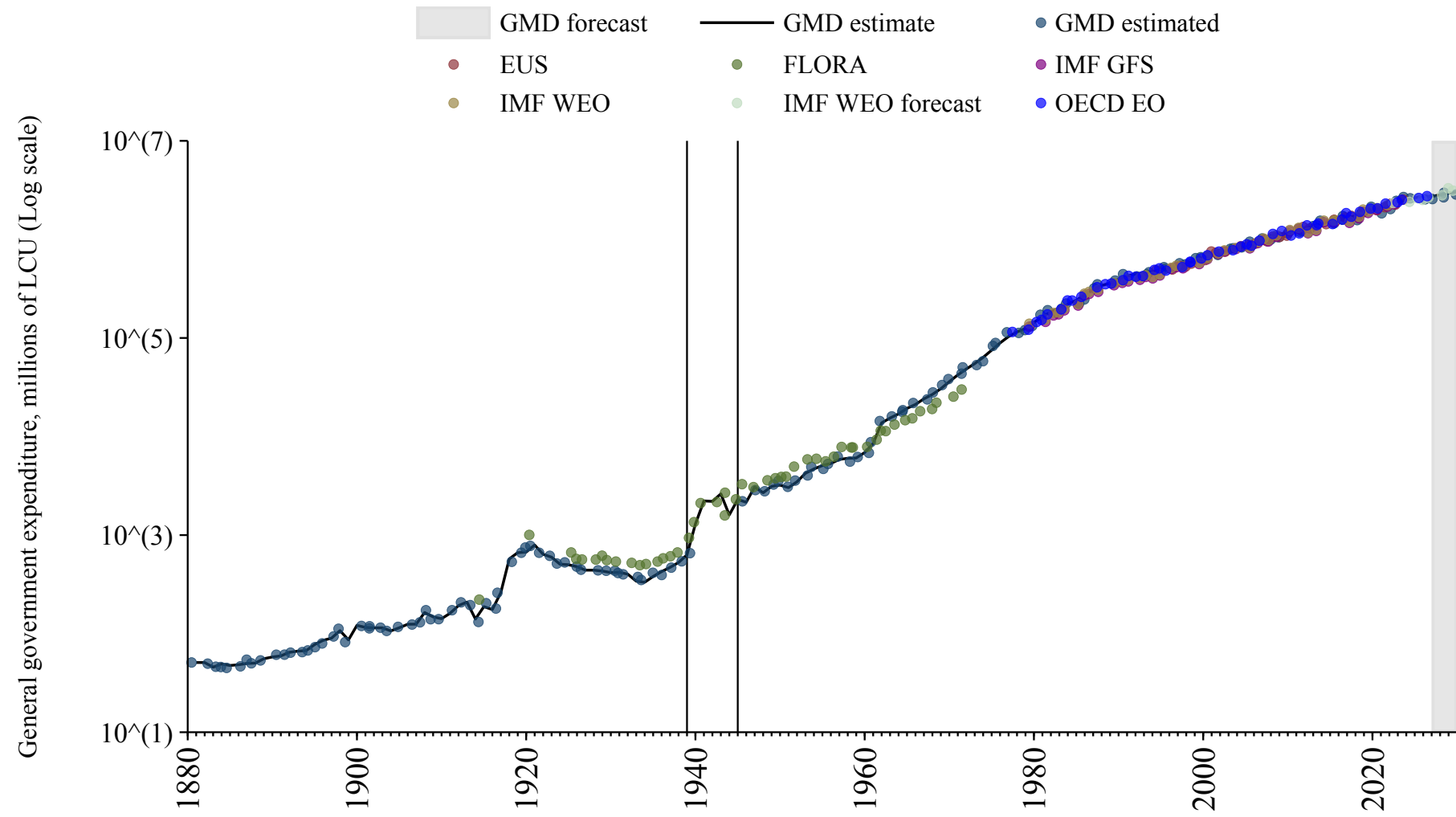

Oman

Source	Time span	Notes
WEO (2024a)	1990 - 2012	Spliced using overlapping data in 2013.
Arab Monetary Fund (2024)	2013 - 2021	Baseline source, overlaps with base year 2018.
WEO (2024a)	2022 - 2022	Spliced using overlapping data in 2023.
Mauro et al. (2015)	2023 - 2023	Spliced using overlapping data in 2024.
WEO (2024b)	2024 - 2030	Spliced using overlapping data in 2031.

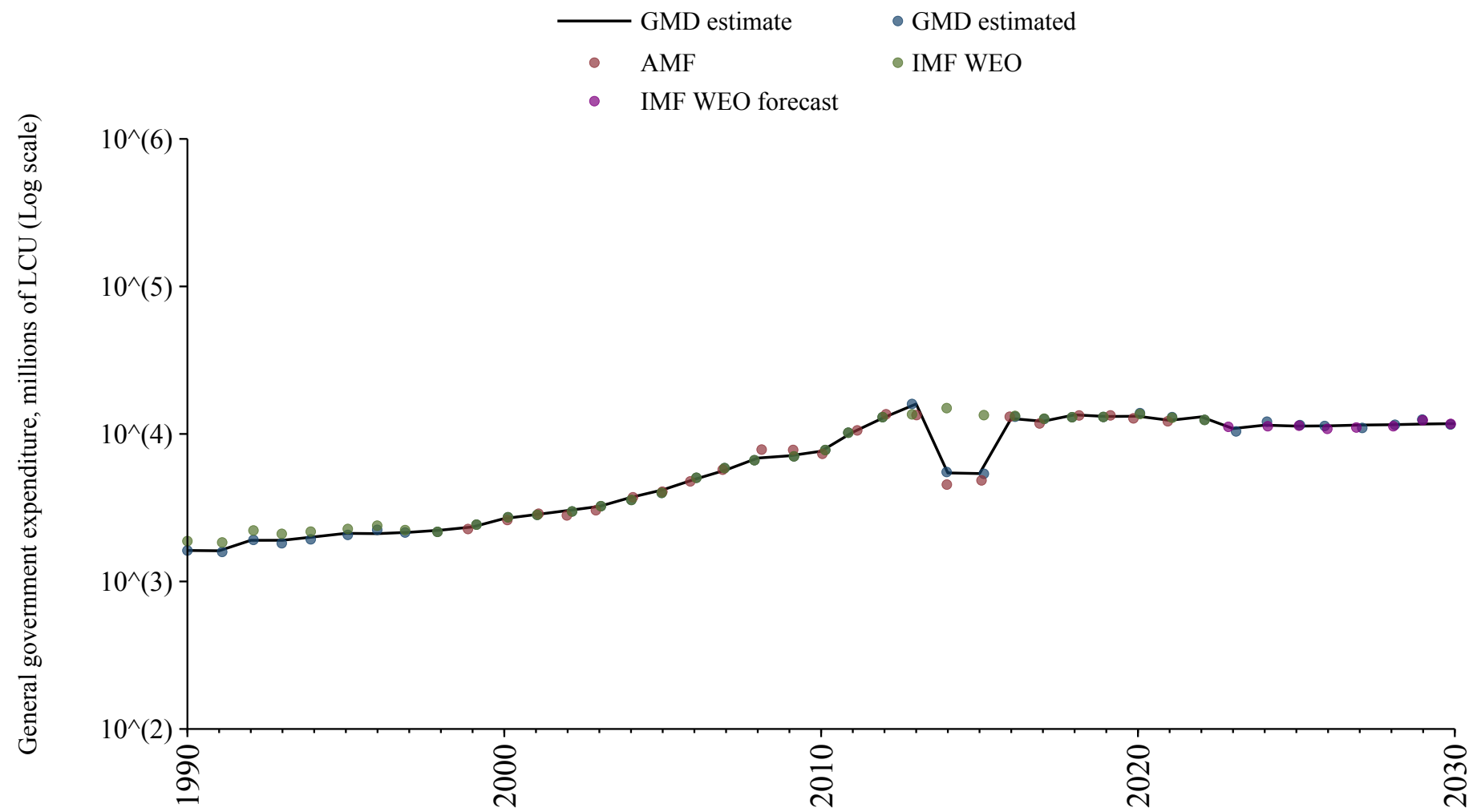

Pakistan

Source	Time span	Notes
Mauro et al. (2015)	1950 - 1992	Spliced using overlapping data in 1993.
WEO (2024a)	1993 - 2023	Baseline source, overlaps with base year 2018.
WEO (2024b)	2024 - 2030	Spliced using overlapping data in 2031.

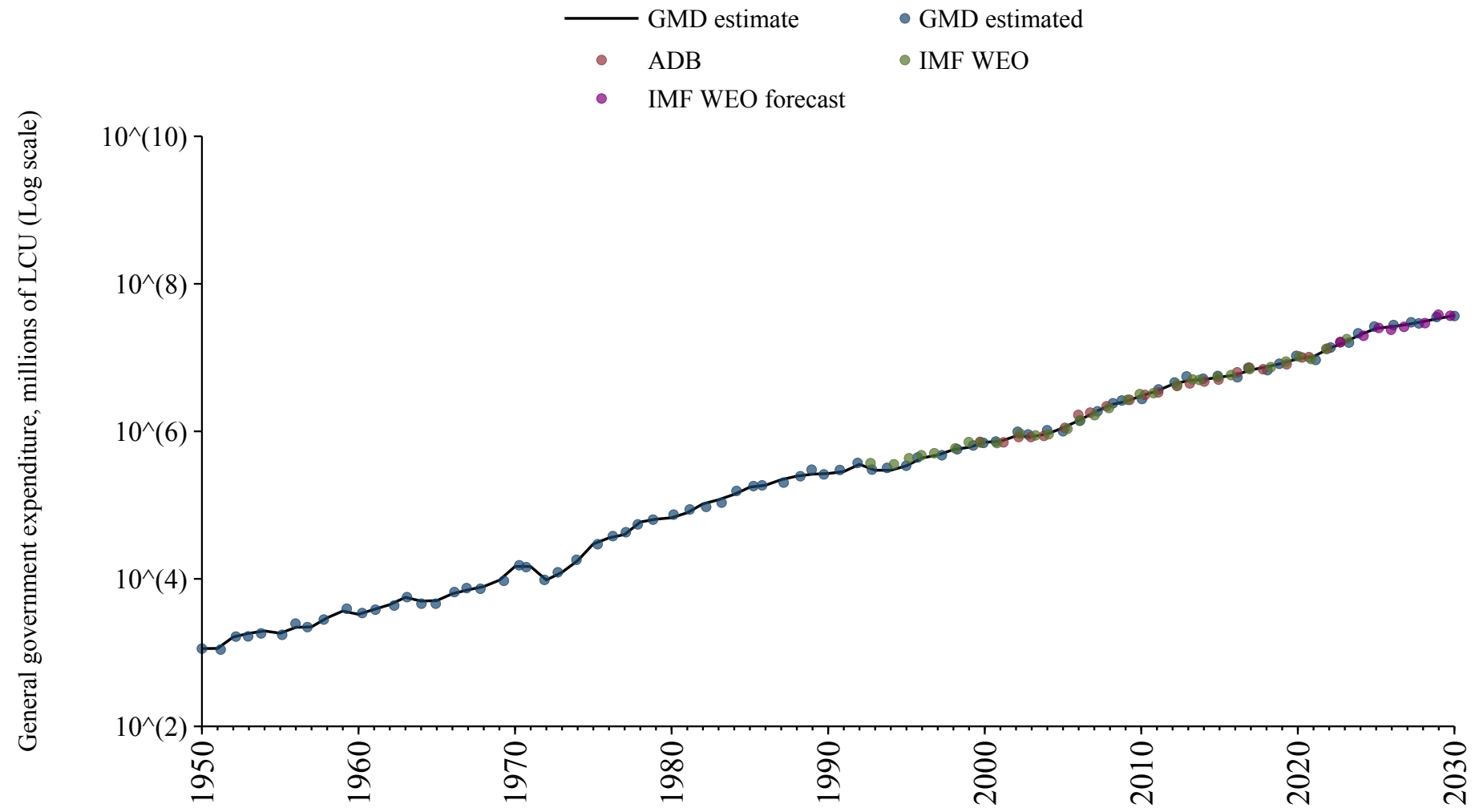

Palestine

Source	Time span	Notes
WEO (2024a)	2009 - 2012	Spliced using overlapping data in 2013.
Arab Monetary Fund (2024)	2013 - 2021	Baseline source, overlaps with base year 2018.
WEO (2024a)	2022 - 2023	Spliced using overlapping data in 2024.

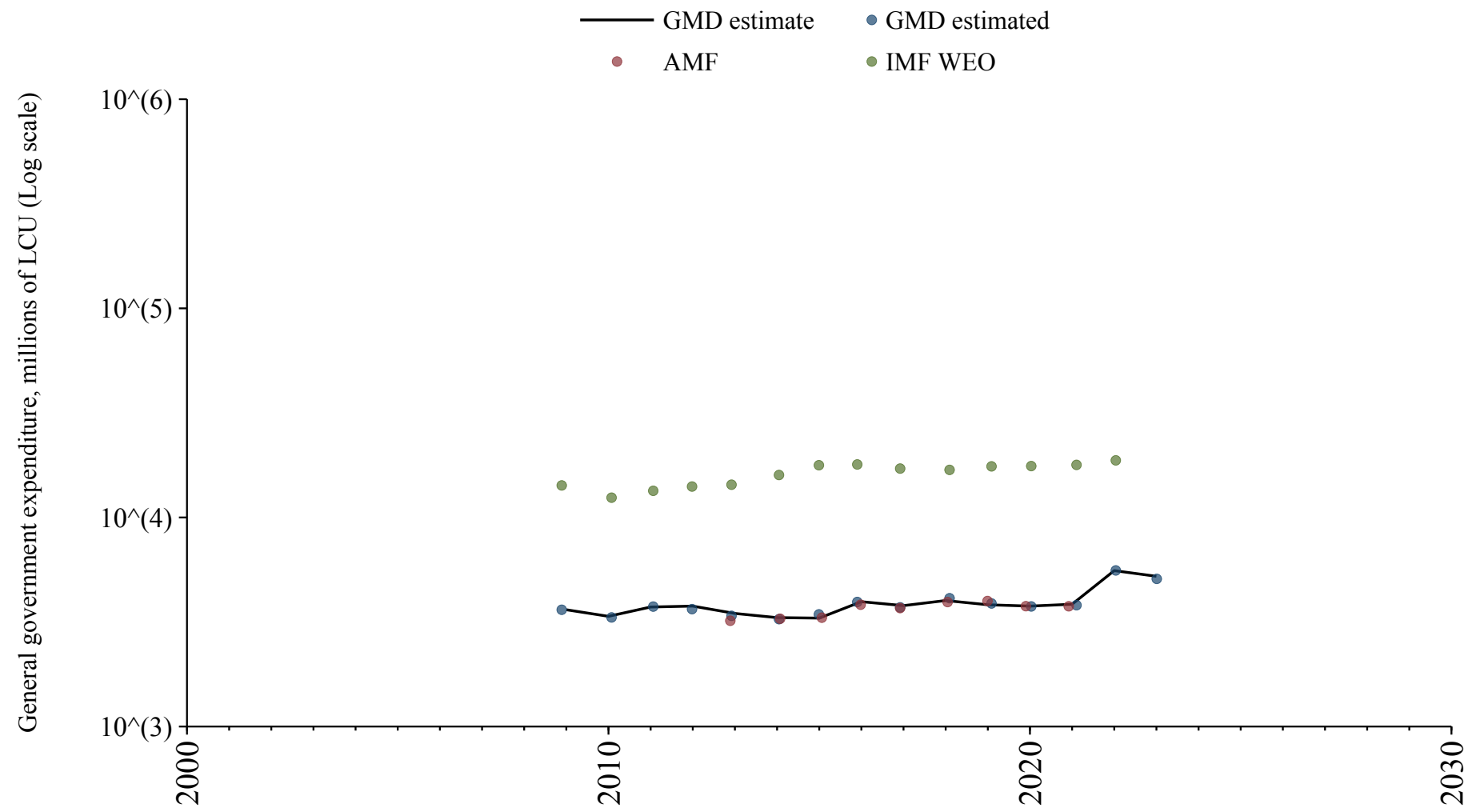

Panama

Source	Time span	Notes
Mauro et al. (2015)	1946 - 1993	Spliced using overlapping data in 1994.
WEO (2024a)	1994 - 2022	Baseline source, overlaps with base year 2018.
Mauro et al. (2015)	2023 - 2023	Spliced using overlapping data in 2024.
WEO (2024b)	2024 - 2030	Spliced using overlapping data in 2031.

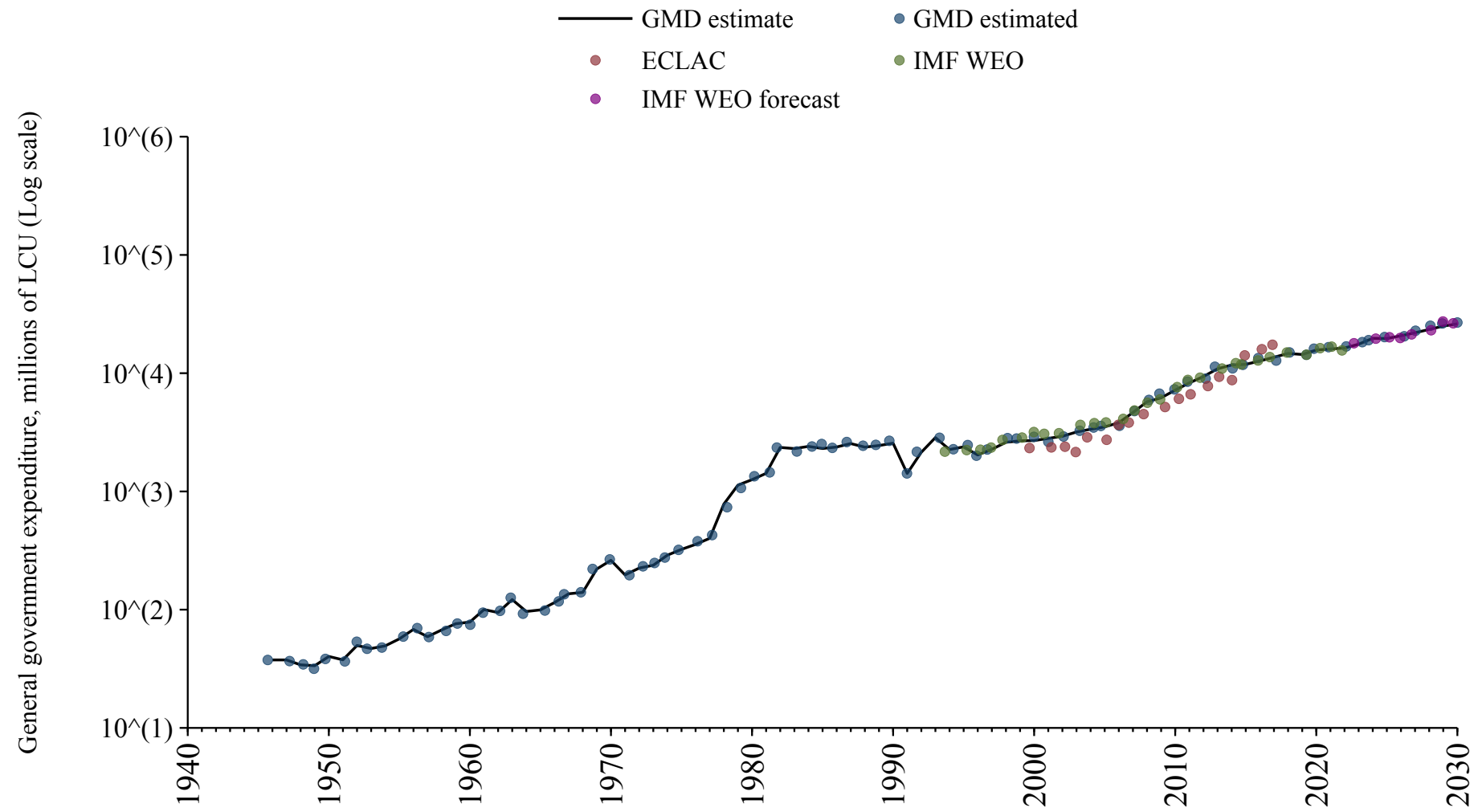

Papua New Guinea

Source	Time span	Notes
WEO (2024a)	1983 - 2021	Baseline source, overlaps with base year 2018.
Asian Development Bank (2024)	2022 - 2023	Spliced using overlapping data in 2024.
WEO (2024b)	2024 - 2030	Spliced using overlapping data in 2031.

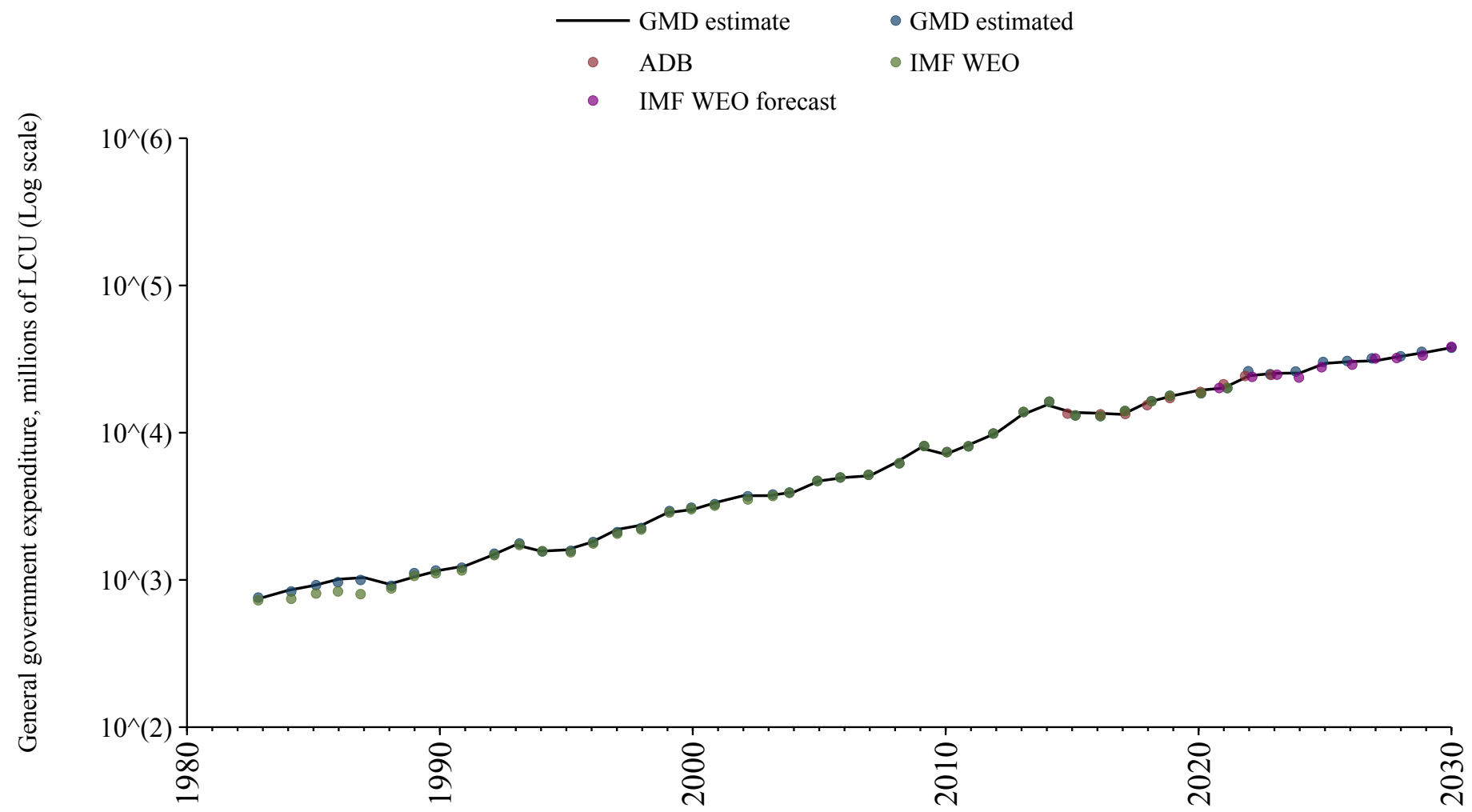

Paraguay

Source	Time span	Notes
Mauro et al. (2015)	1967 - 1979	Spliced using overlapping data in 1980.
WEO (2024a)	1980 - 2023	Baseline source, overlaps with base year 2018.
WEO (2024b)	2024 - 2030	Spliced using overlapping data in 2031.

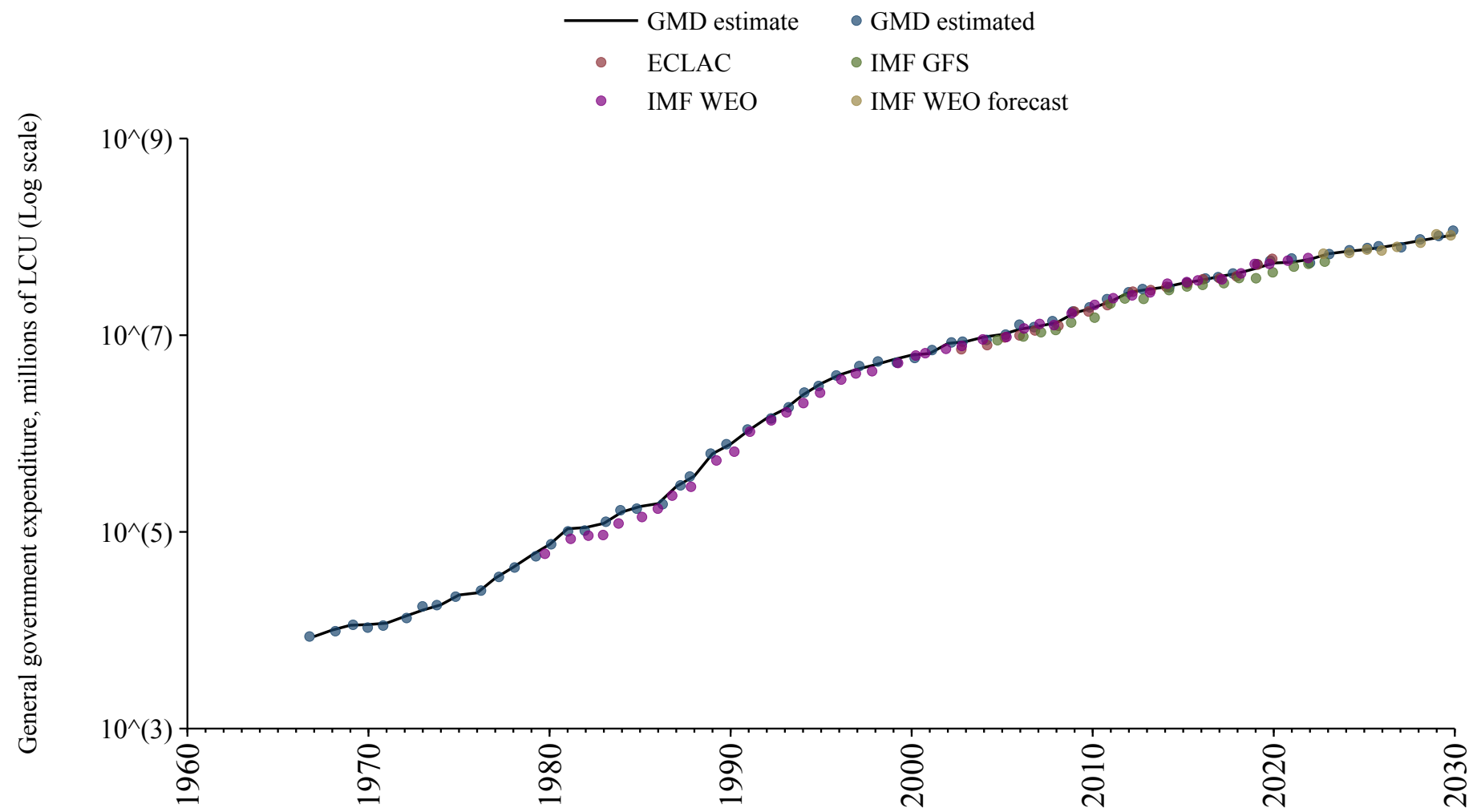

Peru

Source	Time span	Notes
Mauro et al. (2015)	1900 - 1994	Spliced using overlapping data in 1995.
International Monetary Fund (2024)	1995 - 1999	Spliced using overlapping data in 2000.
WEO (2024a)	2000 - 2023	Baseline source, overlaps with base year 2018.
WEO (2024b)	2024 - 2030	Spliced using overlapping data in 2031.

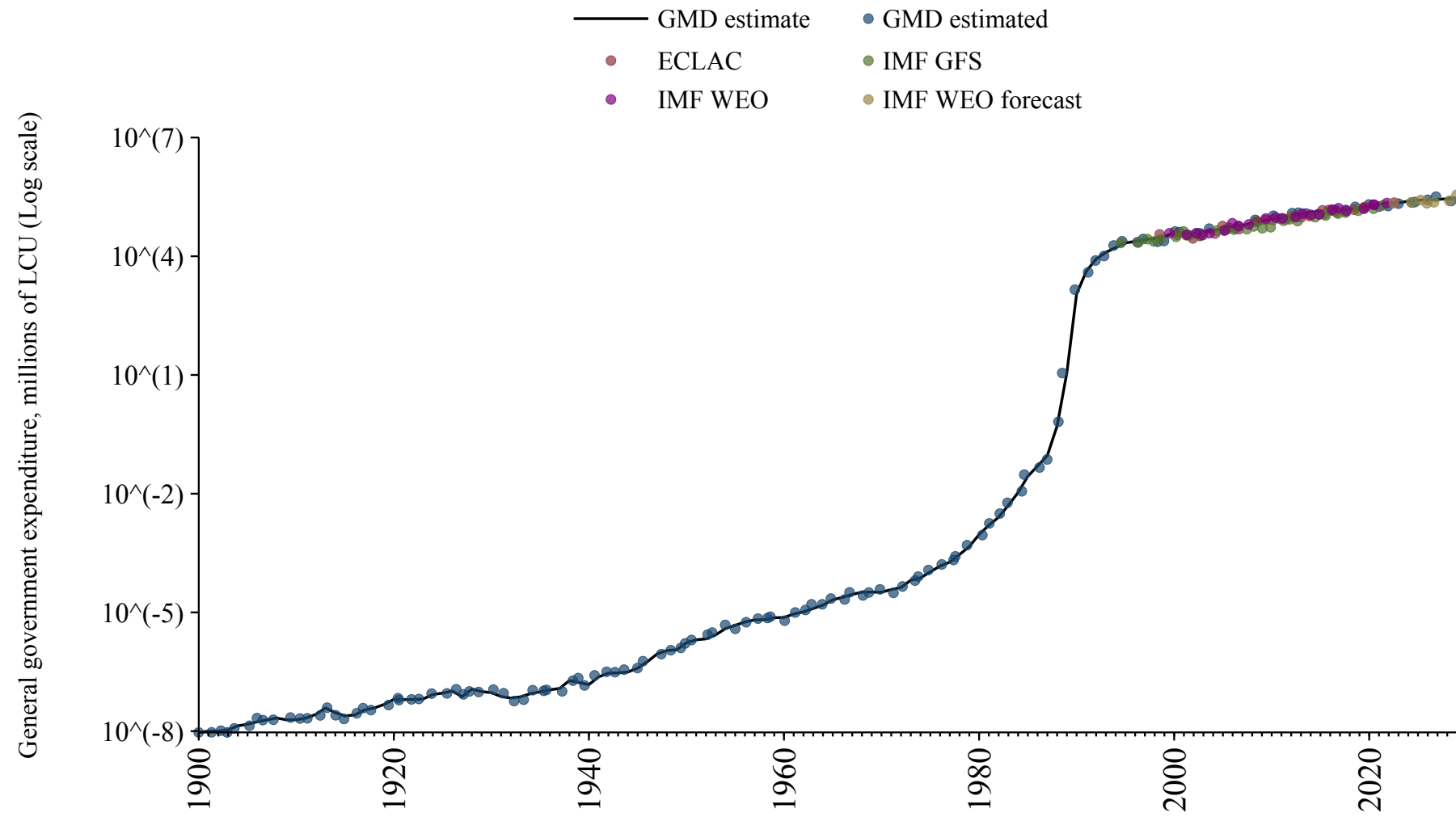

Philippines

Source	Time span	Notes
Mauro et al. (2015)	1946 - 1988	Spliced using overlapping data in 1989.
WEO (2024a)	1989 - 2023	Baseline source, overlaps with base year 2018.
WEO (2024b)	2024 - 2030	Spliced using overlapping data in 2031.

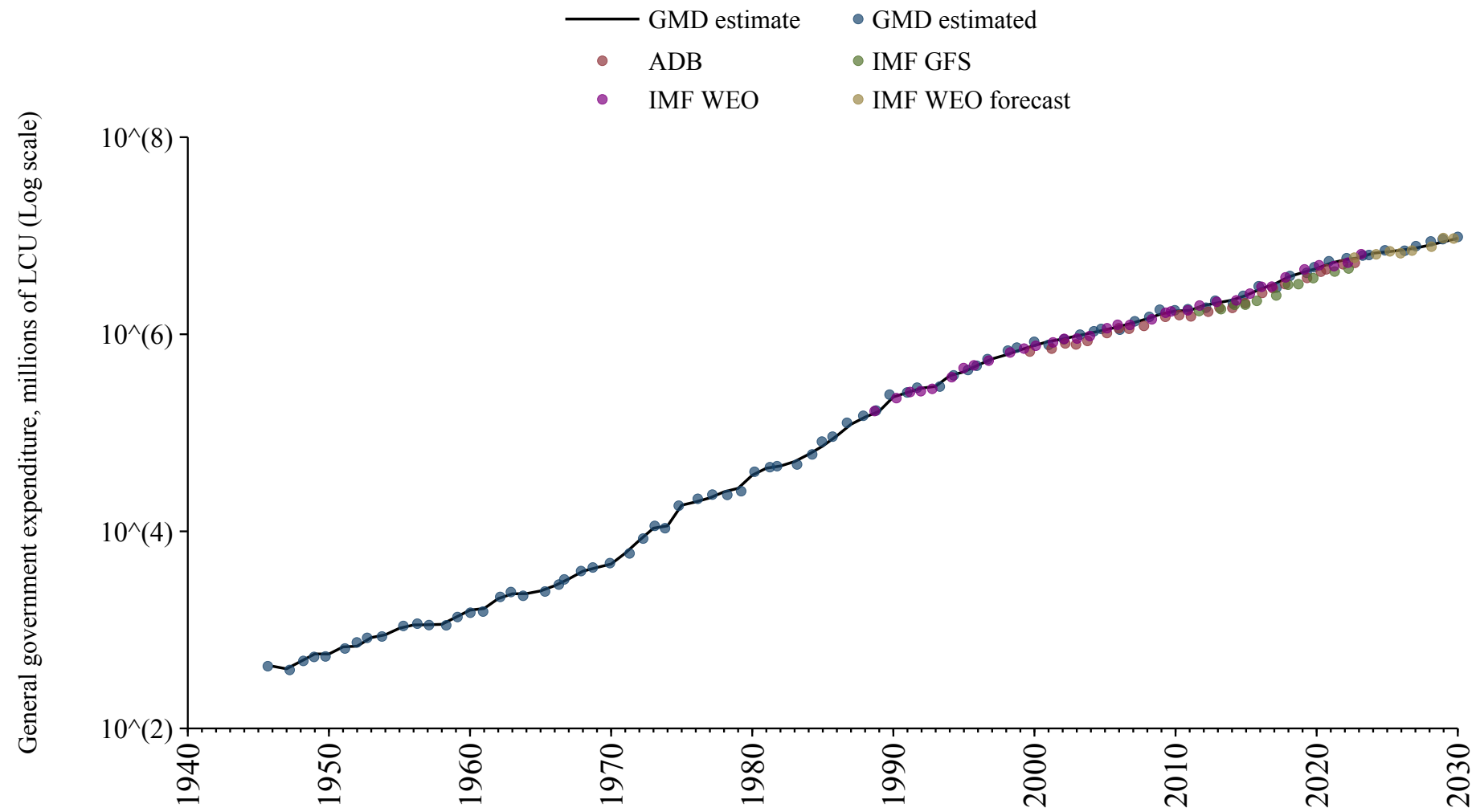

Poland

Source	Time span	Notes
Mauro et al. (2015)	1950 - 1979	Spliced using overlapping data in 1980.
International Monetary Fund (2024)	1980 - 1994	Spliced using overlapping data in 1995.
Commission (2024)	1995 - 2024	Baseline source, overlaps with base year 2018.
OECD Economic Outlook (2024)	2025 - 2026	Spliced using overlapping data in 2027.
WEO (2024b)	2027 - 2030	Spliced using overlapping data in 2031.

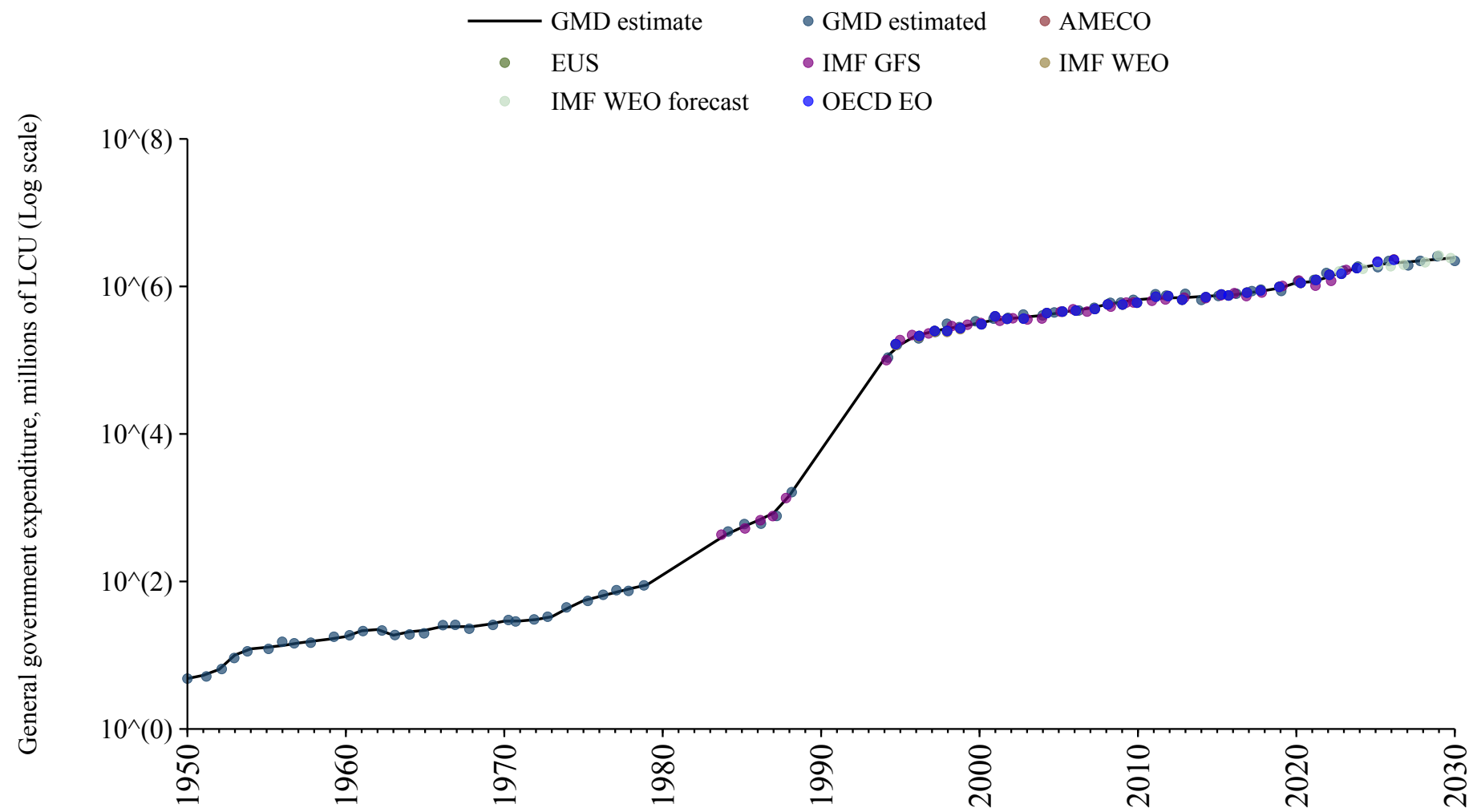

Portugal

Source	Time span	Notes
Mauro et al. (2015)	1880 - 1976	Spliced using overlapping data in 1977.
OECD Economic Outlook (2024)	1977 - 1994	Spliced using overlapping data in 1995.
Commission (2024)	1995 - 2024	Baseline source, overlaps with base year 2018.
OECD Economic Outlook (2024)	2025 - 2026	Spliced using overlapping data in 2027.
WEO (2024b)	2027 - 2030	Spliced using overlapping data in 2031.

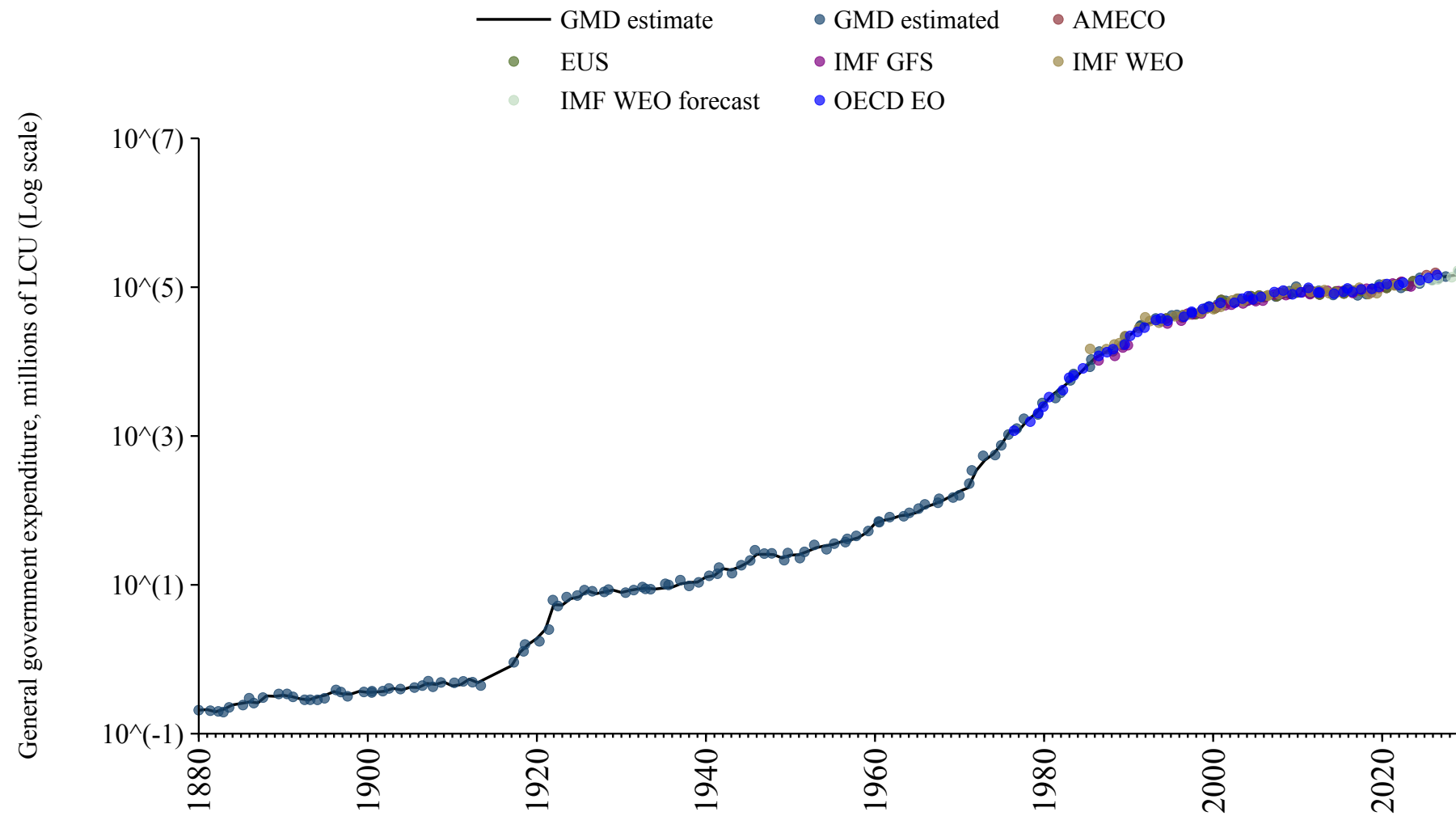

Puerto Rico

Source	Time span	Notes
WEO (2024a)	2014 - 2022	Baseline source, overlaps with base year 2018.
WEO (2024b)	2023 - 2030	Spliced using overlapping data in 2031.

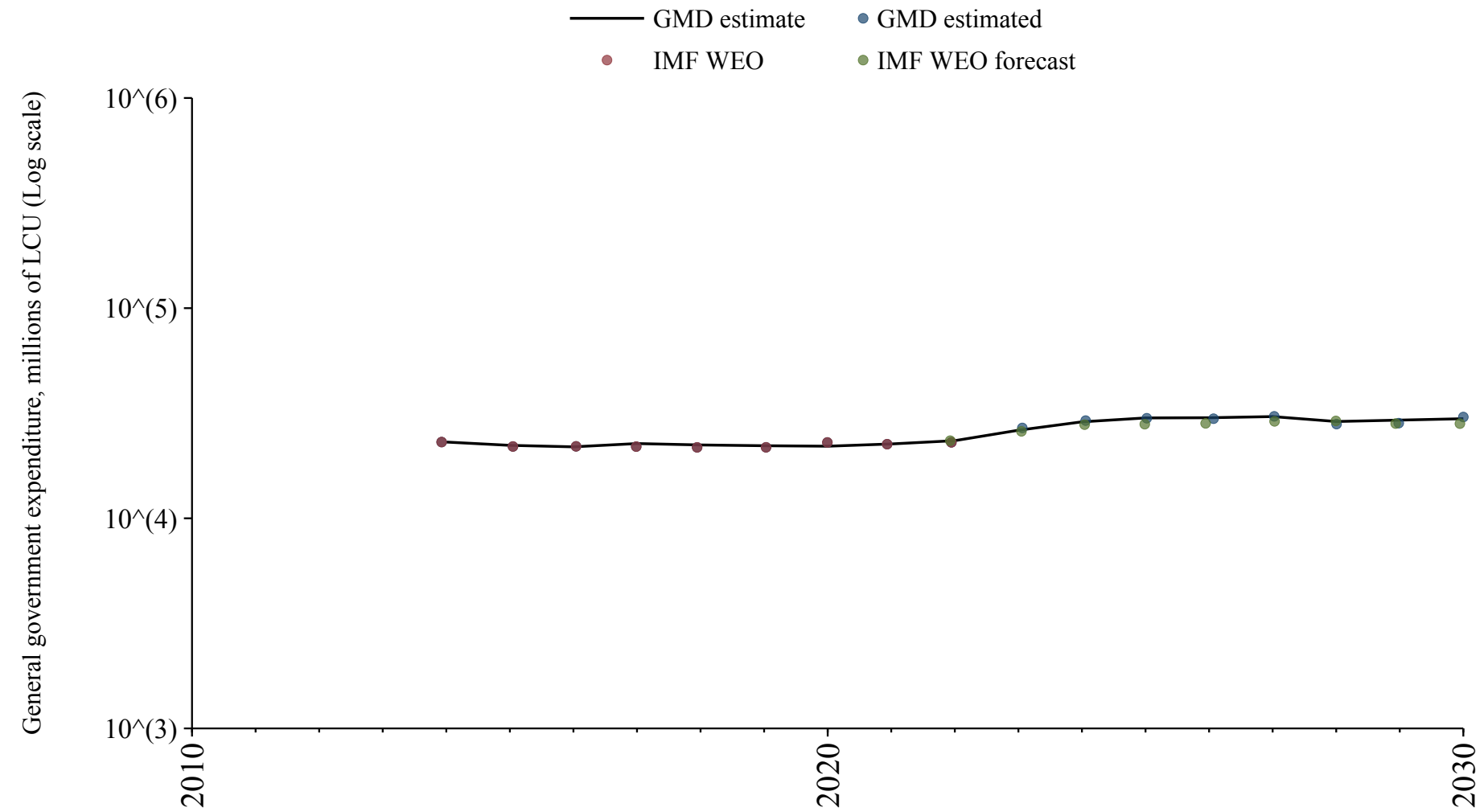

Qatar

Source	Time span	Notes
WEO (2024a)	1990 - 2012	Spliced using overlapping data in 2013.
Arab Monetary Fund (2024)	2013 - 2020	Baseline source, overlaps with base year 2018.
WEO (2024a)	2021 - 2022	Spliced using overlapping data in 2023.
Mauro et al. (2015)	2023 - 2023	Spliced using overlapping data in 2024.
WEO (2024b)	2024 - 2030	Spliced using overlapping data in 2031.

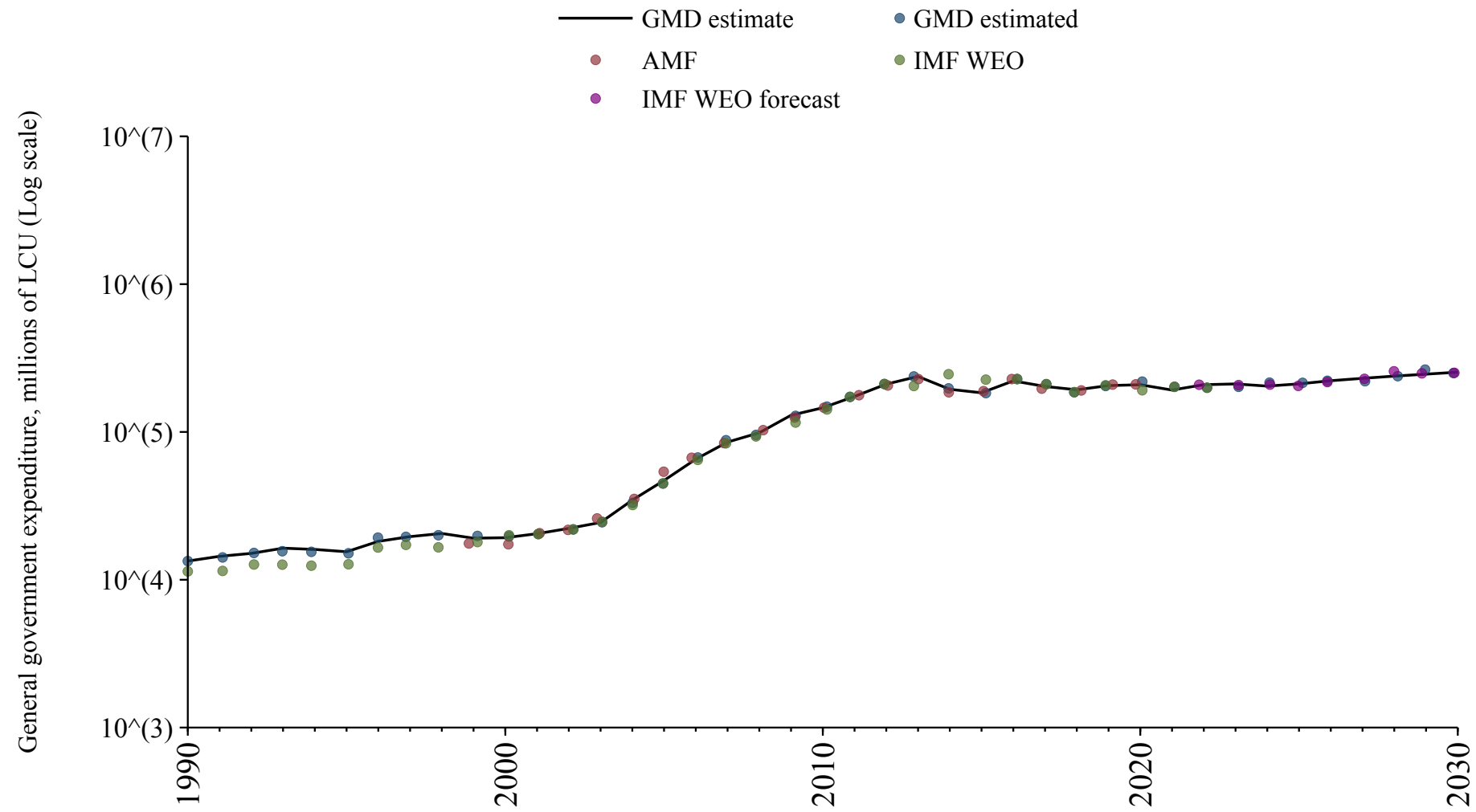

Republic of the Congo

Source	Time span	Notes
WEO (2024a)	1989 - 2022	Baseline source, overlaps with base year 2018.
Mauro et al. (2015)	2023 - 2023	Spliced using overlapping data in 2024.
WEO (2024b)	2024 - 2030	Spliced using overlapping data in 2031.

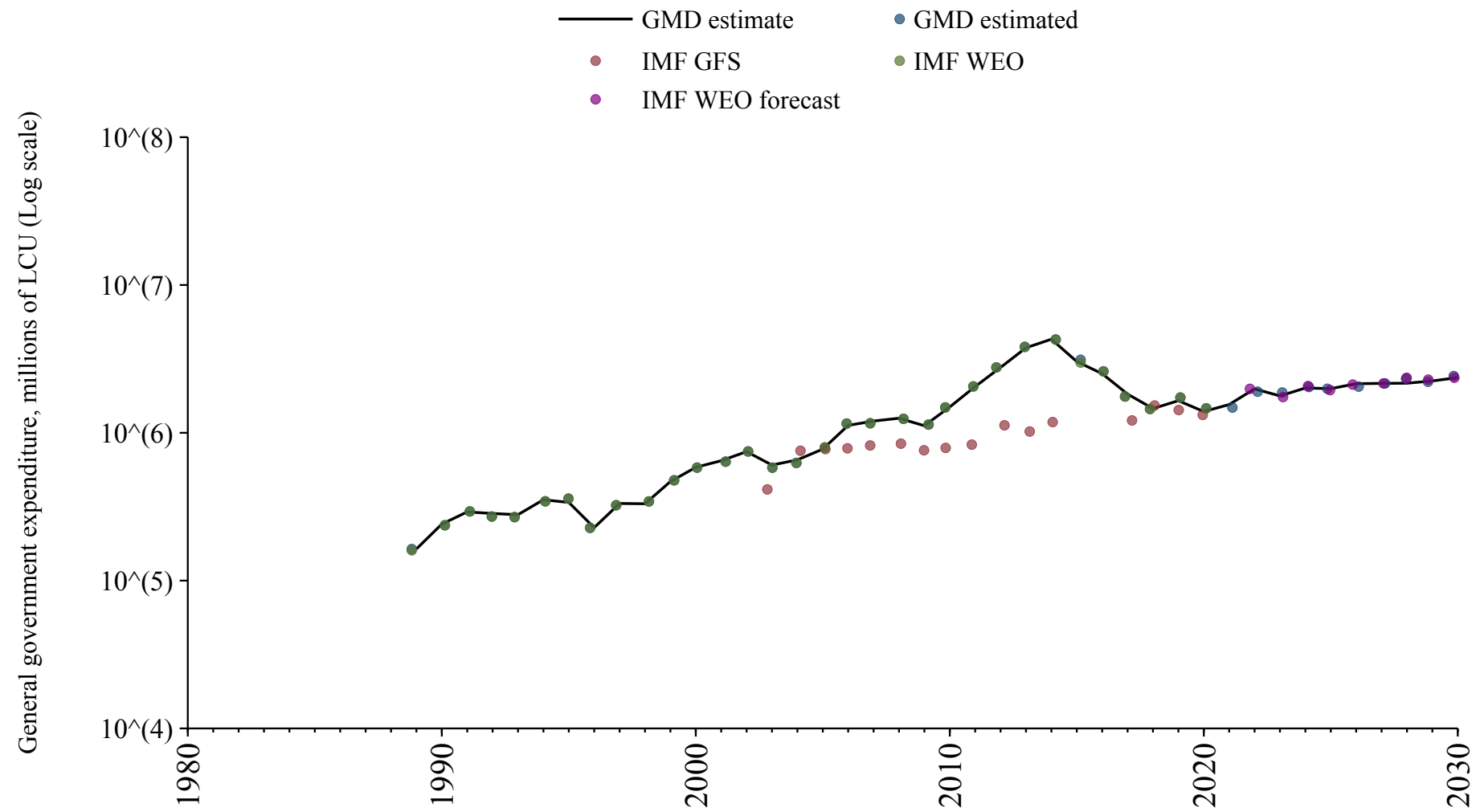

Romania

Source	Time span	Notes
Mauro et al. (2015)	1962 - 1979	Spliced using overlapping data in 1980.
International Monetary Fund (2024)	1980 - 1989	Spliced using overlapping data in 1990.
WEO (2024a)	1990 - 1994	Spliced using overlapping data in 1995.
Commission (2024)	1995 - 2024	Baseline source, overlaps with base year 2018.
OECD Economic Outlook (2024)	2025 - 2026	Spliced using overlapping data in 2027.
WEO (2024b)	2027 - 2030	Spliced using overlapping data in 2031.

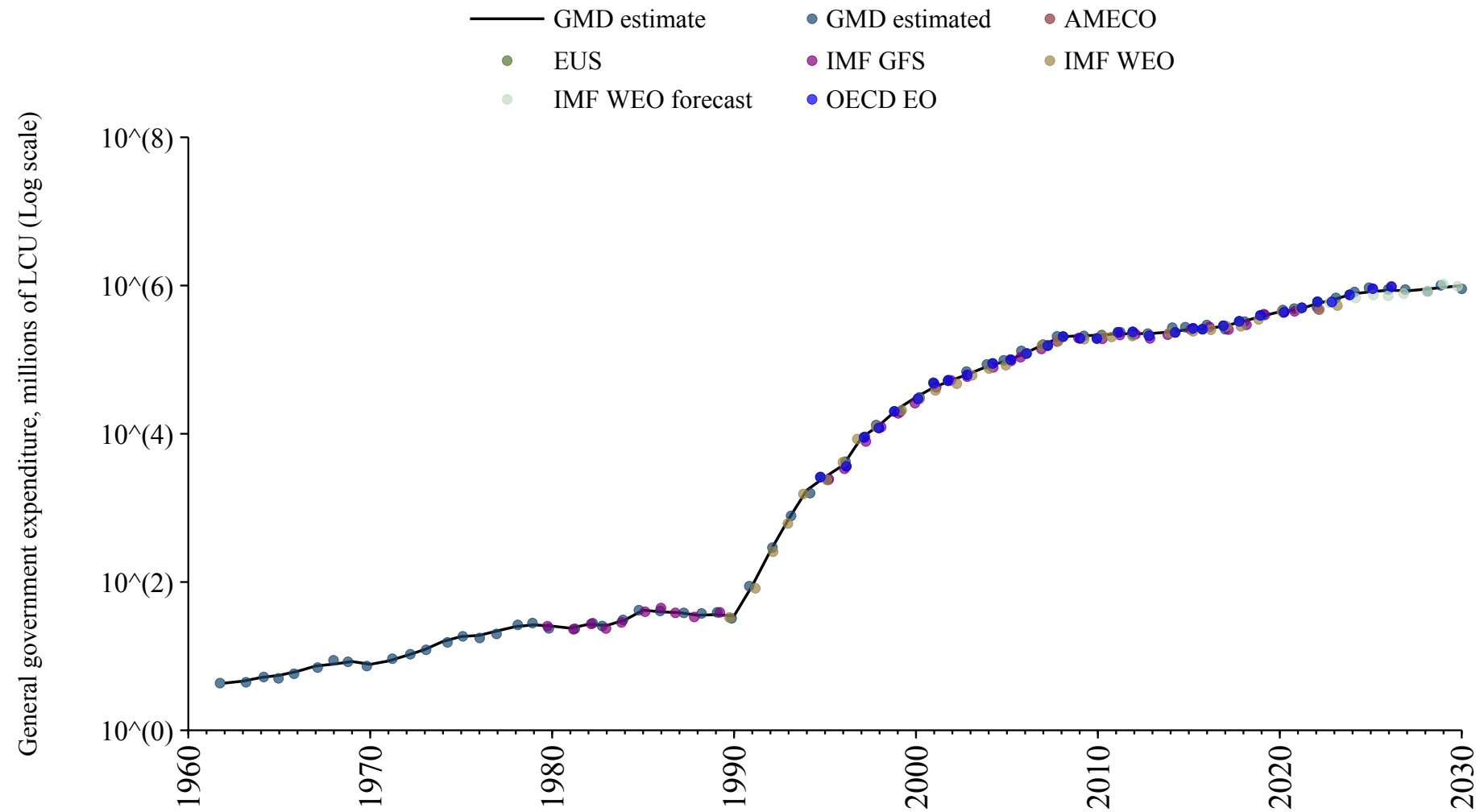

Russian Federation

Source	Time span	Notes
Mauro et al. (2015)	1885 - 1940	Spliced using overlapping data in 1941.
WEO (2024a)	1941 - 2023	Baseline source, overlaps with base year 2018.
WEO (2024b)	2024 - 2030	Spliced using overlapping data in 2031.

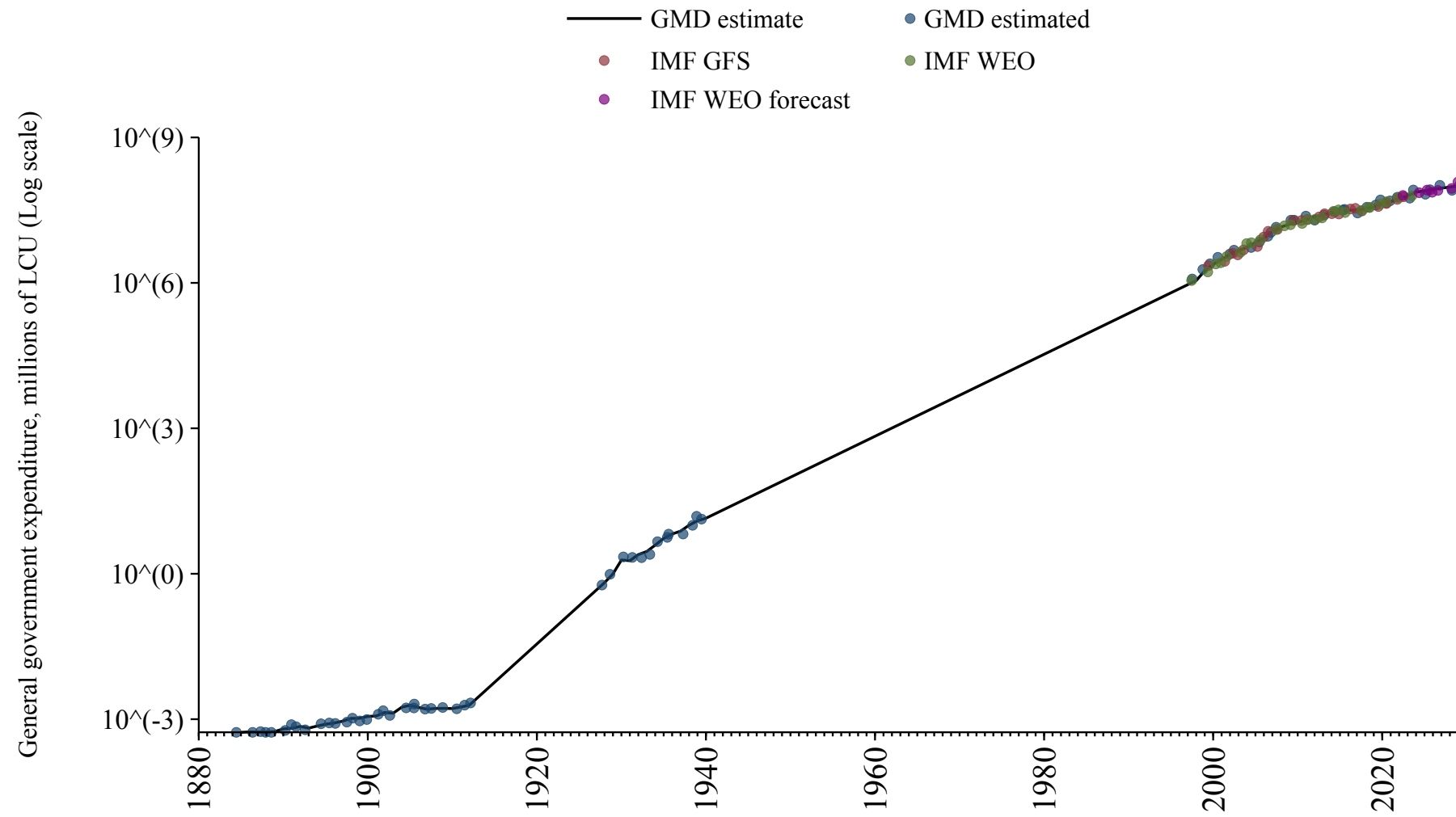

Rwanda

Source	Time span	Notes
WEO (2024a)	1992 - 2022	Baseline source, overlaps with base year 2018.
International Monetary Fund (2024)	2023 - 2023	Spliced using overlapping data in 2024.
WEO (2024b)	2024 - 2030	Spliced using overlapping data in 2031.

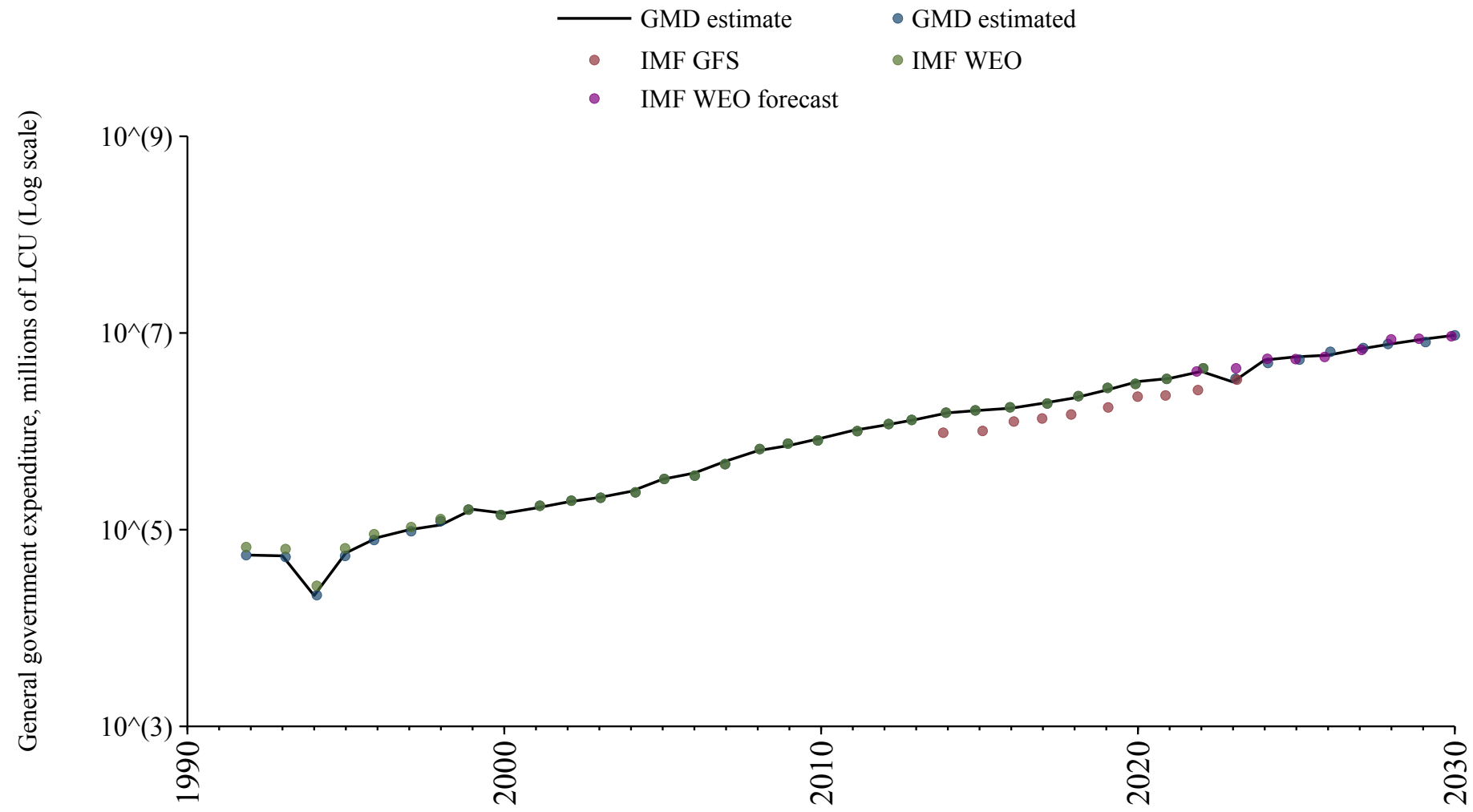

Sao Tome and Principe

Source	Time span	Notes
WEO (2024a)	2000 - 2022	Baseline source, overlaps with base year 2018.
WEO (2024b)	2023 - 2030	Spliced using overlapping data in 2031.

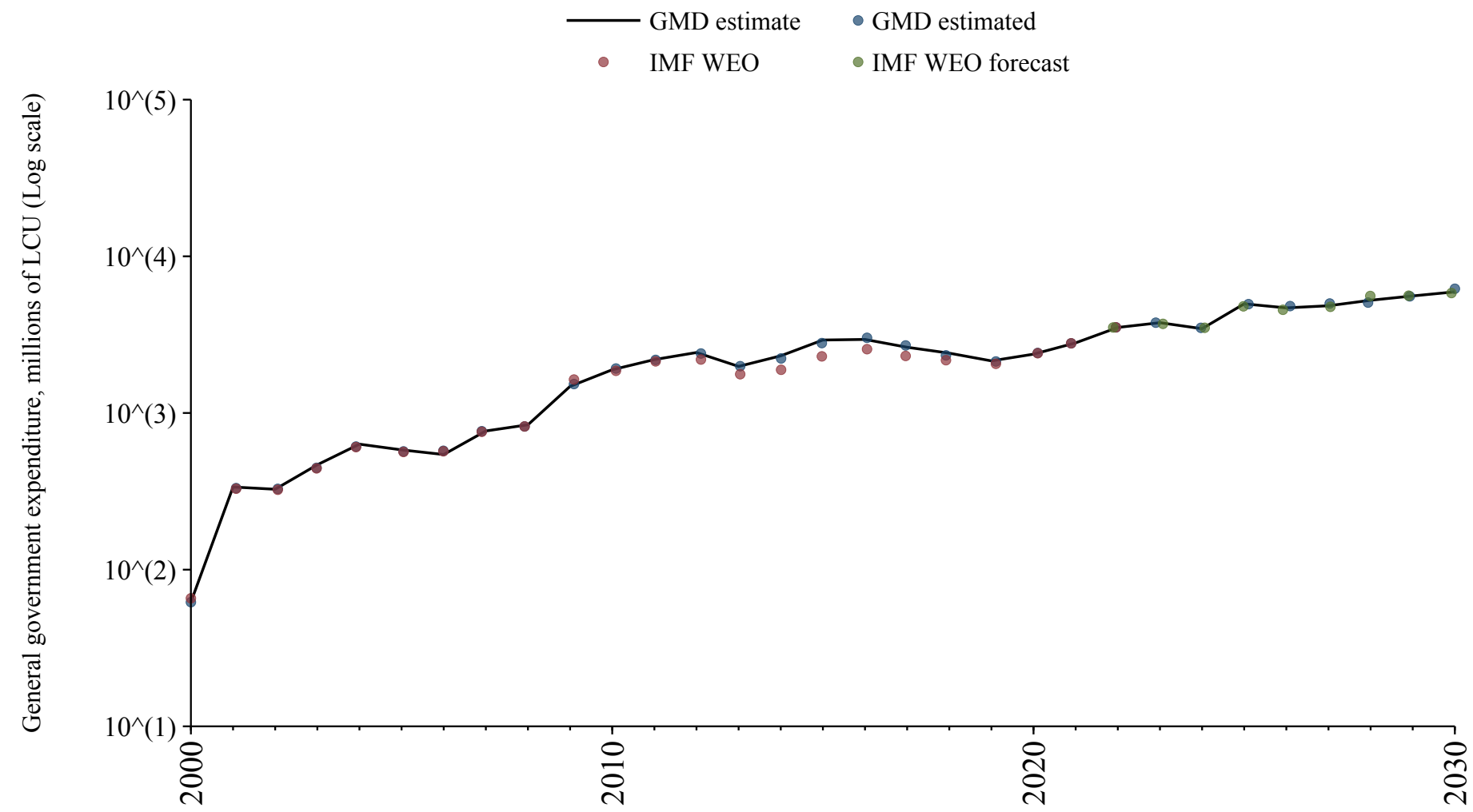

Saudi Arabia

Source	Time span	Notes
WEO (2024a)	1990 - 2012	Spliced using overlapping data in 2013.
Arab Monetary Fund (2024)	2013 - 2021	Baseline source, overlaps with base year 2018.
WEO (2024a)	2022 - 2023	Spliced using overlapping data in 2024.
WEO (2024b)	2024 - 2030	Spliced using overlapping data in 2031.

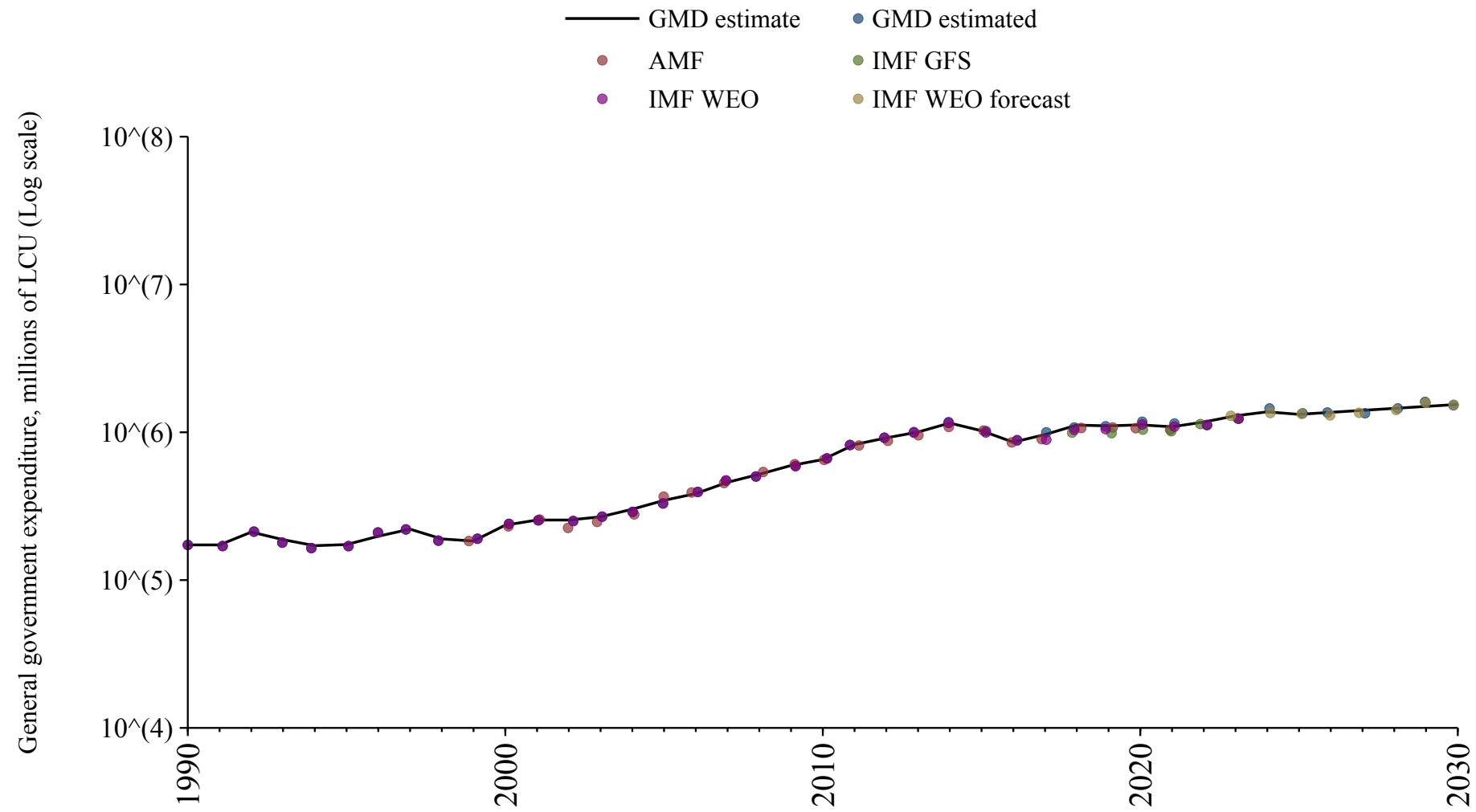

Senegal

Source	Time span	Notes
WEO (2024a)	1994 - 2021	Baseline source, overlaps with base year 2018.
International Monetary Fund (2024)	2022 - 2023	Spliced using overlapping data in 2024.
WEO (2024b)	2024 - 2030	Spliced using overlapping data in 2031.

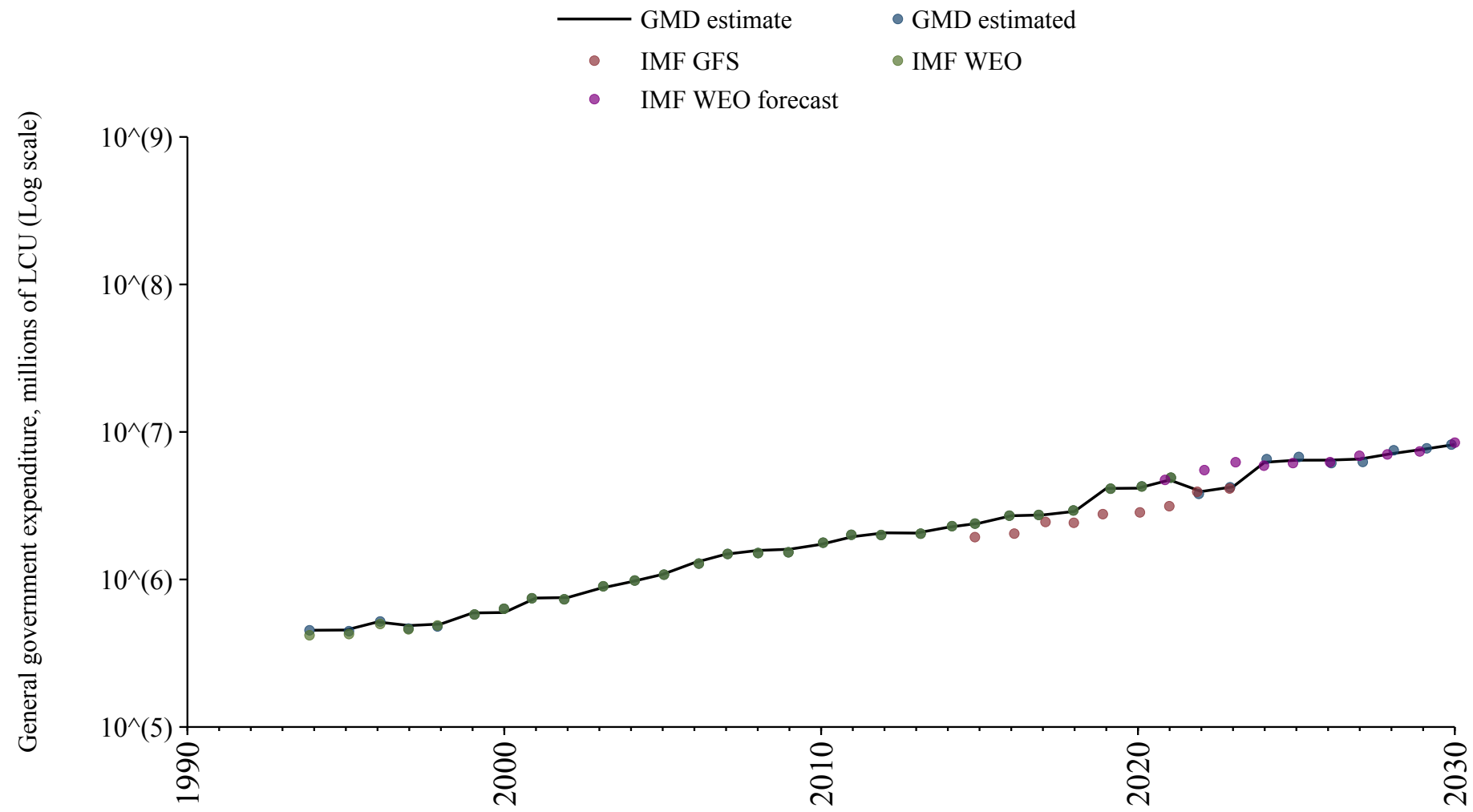

Serbia

Source	Time span	Notes
WEO (2024a)	2000 - 2023	Baseline source, overlaps with base year 2018.
WEO (2024b)	2024 - 2030	Spliced using overlapping data in 2031.

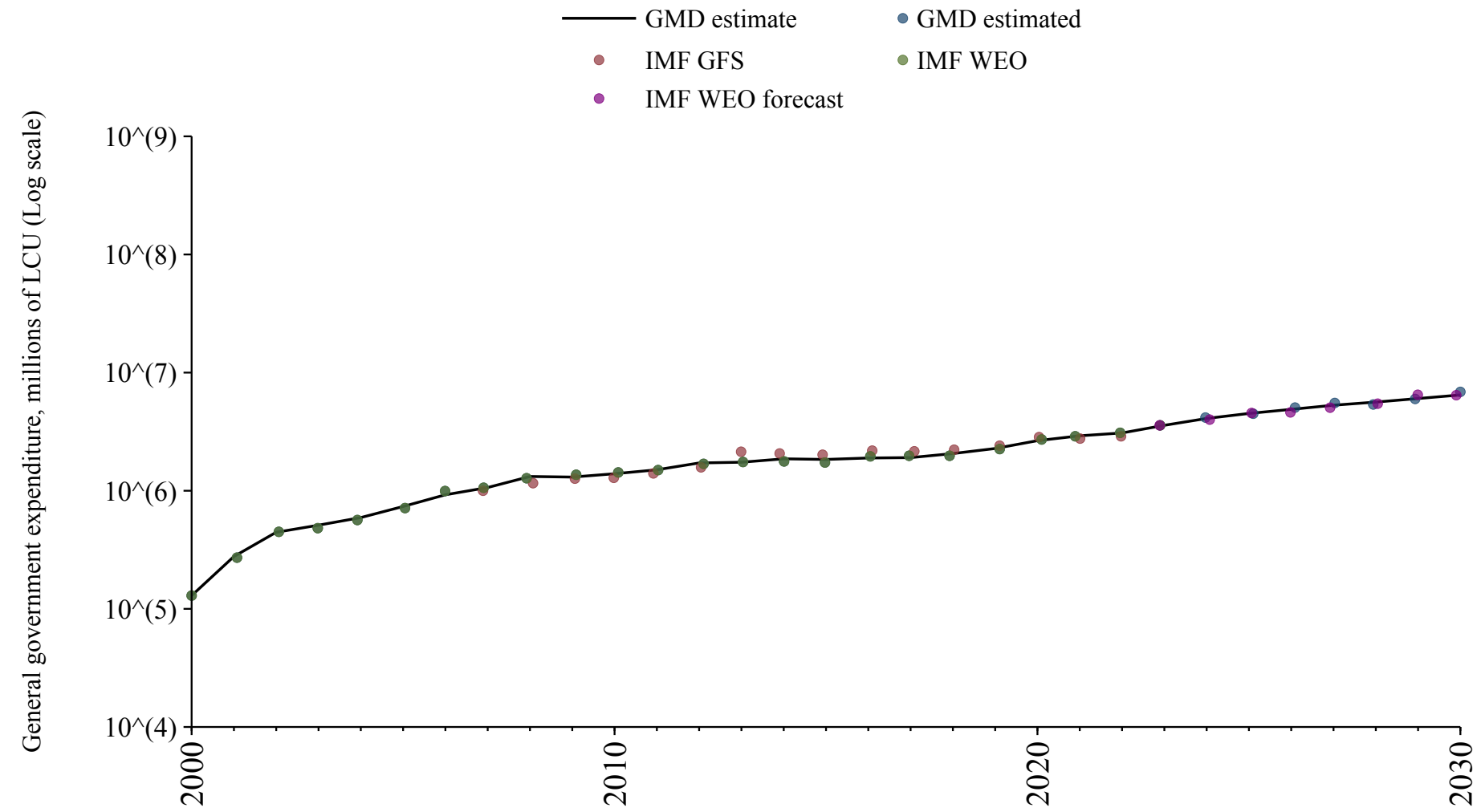

Seychelles

Source	Time span	Notes
WEO (2024a)	1983 - 2022	Baseline source, overlaps with base year 2018.
Mauro et al. (2015)	2023 - 2023	Spliced using overlapping data in 2024.
WEO (2024b)	2024 - 2030	Spliced using overlapping data in 2031.

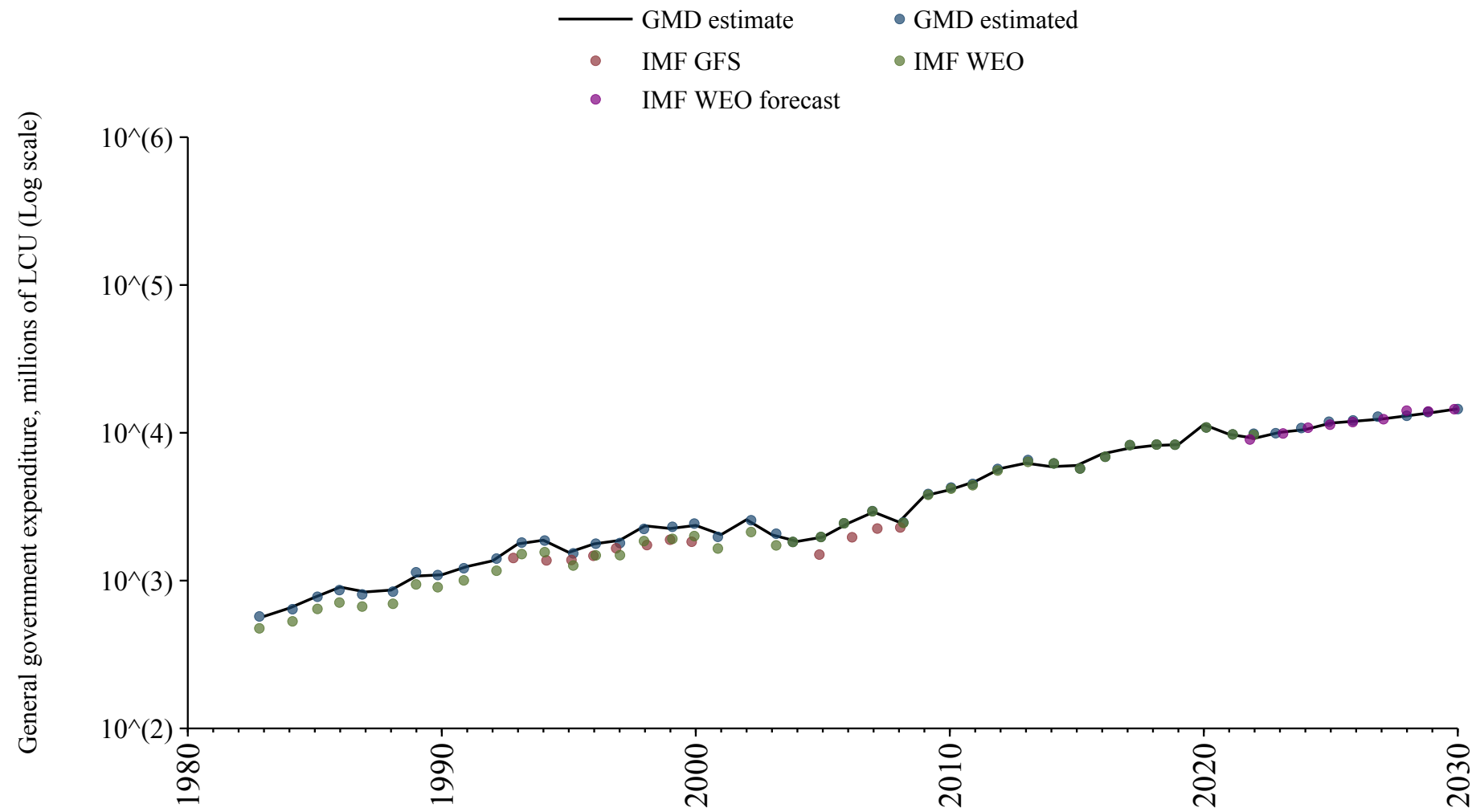

Sierra Leone

Source	Time span	Notes
WEO (2024a)	2000 - 2023	Baseline source, overlaps with base year 2018.
WEO (2024b)	2024 - 2030	Spliced using overlapping data in 2031.

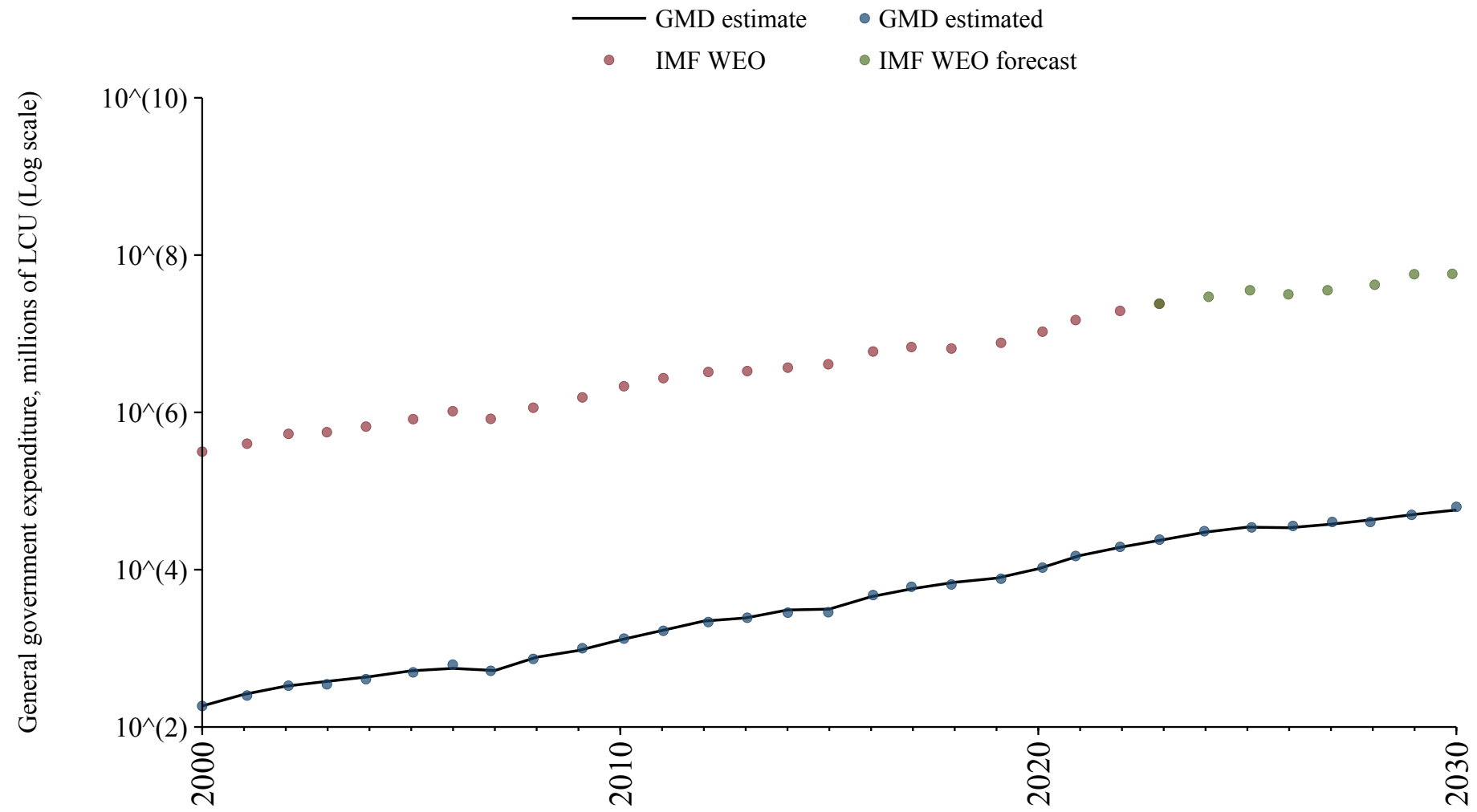

Singapore

Source	Time span	Notes
International Monetary Fund (2024)	1972 - 1989	Spliced using overlapping data in 1990.
WEO (2024a)	1990 - 2024	Baseline source, overlaps with base year 2018.
WEO (2024b)	2025 - 2030	Spliced using overlapping data in 2031.

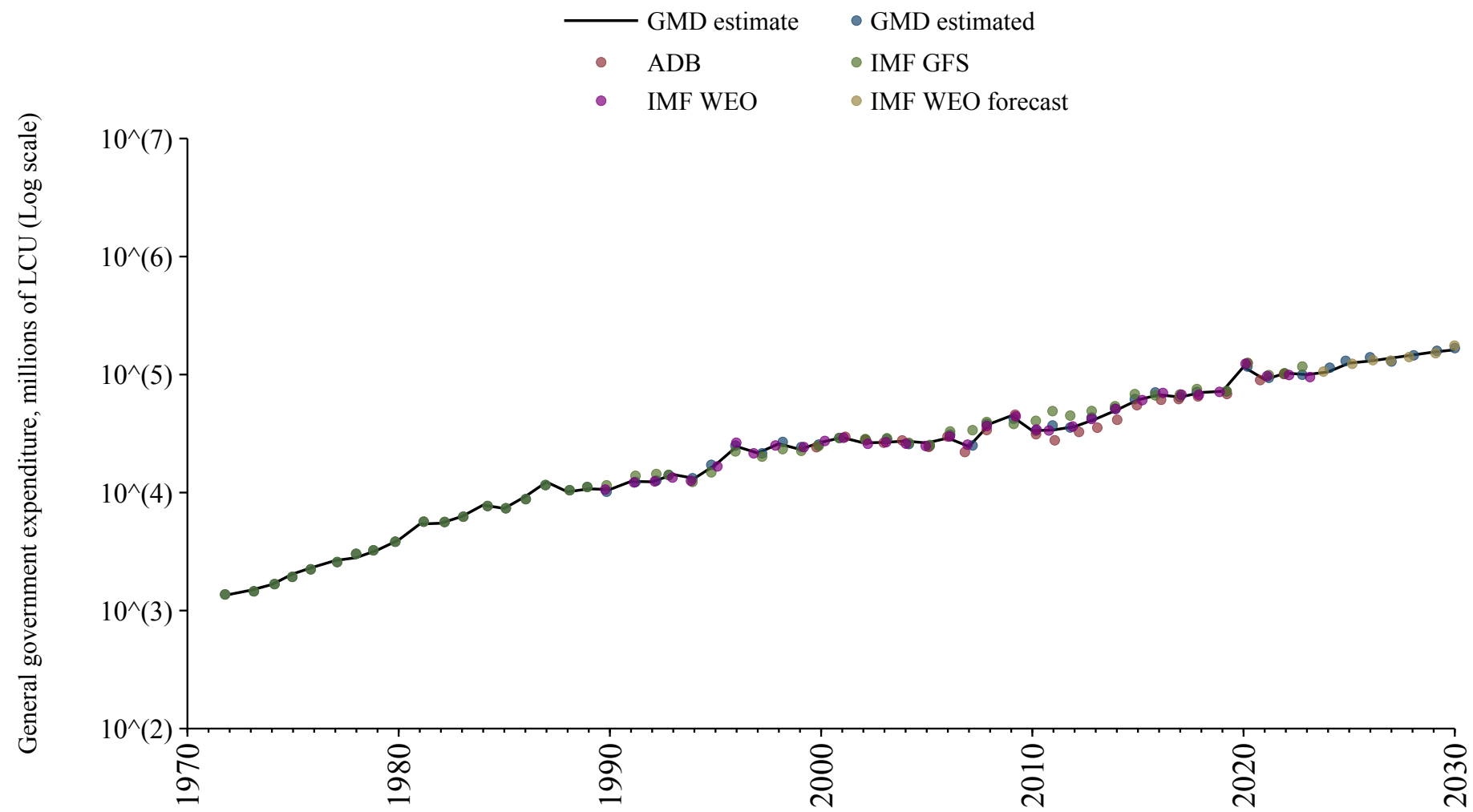

Slovakia

Source	Time span	Notes
Commission (2024)	1995 - 2024	Baseline source, overlaps with base year 2018.
OECD Economic Outlook (2024)	2025 - 2026	Spliced using overlapping data in 2027.
WEO (2024b)	2027 - 2030	Spliced using overlapping data in 2031.

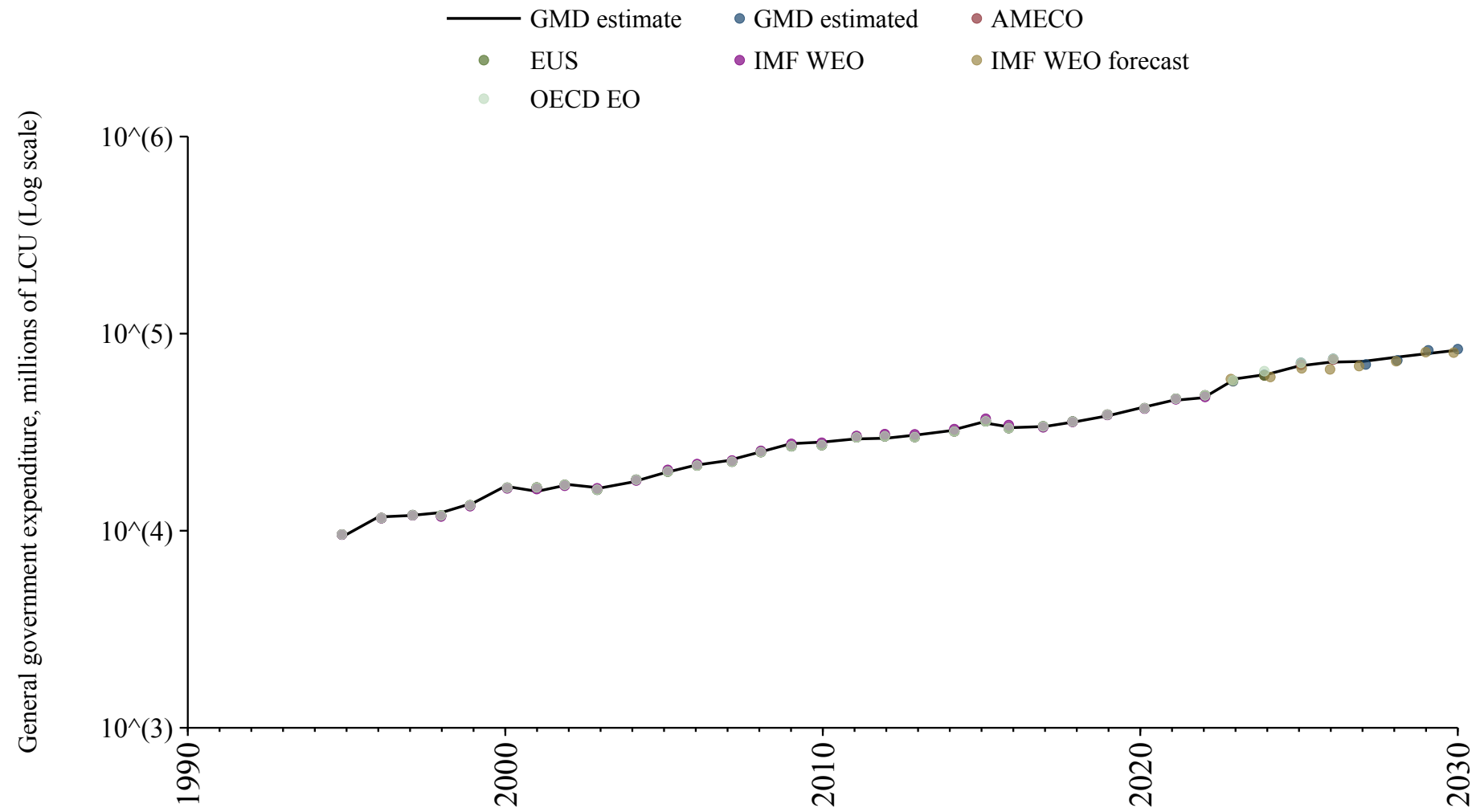

Slovenia

Source	Time span	Notes
International Monetary Fund (2024)	1992 - 1994	Spliced using overlapping data in 1995.
Commission (2024)	1995 - 2024	Baseline source, overlaps with base year 2018.
OECD Economic Outlook (2024)	2025 - 2026	Spliced using overlapping data in 2027.
WEO (2024b)	2027 - 2030	Spliced using overlapping data in 2031.

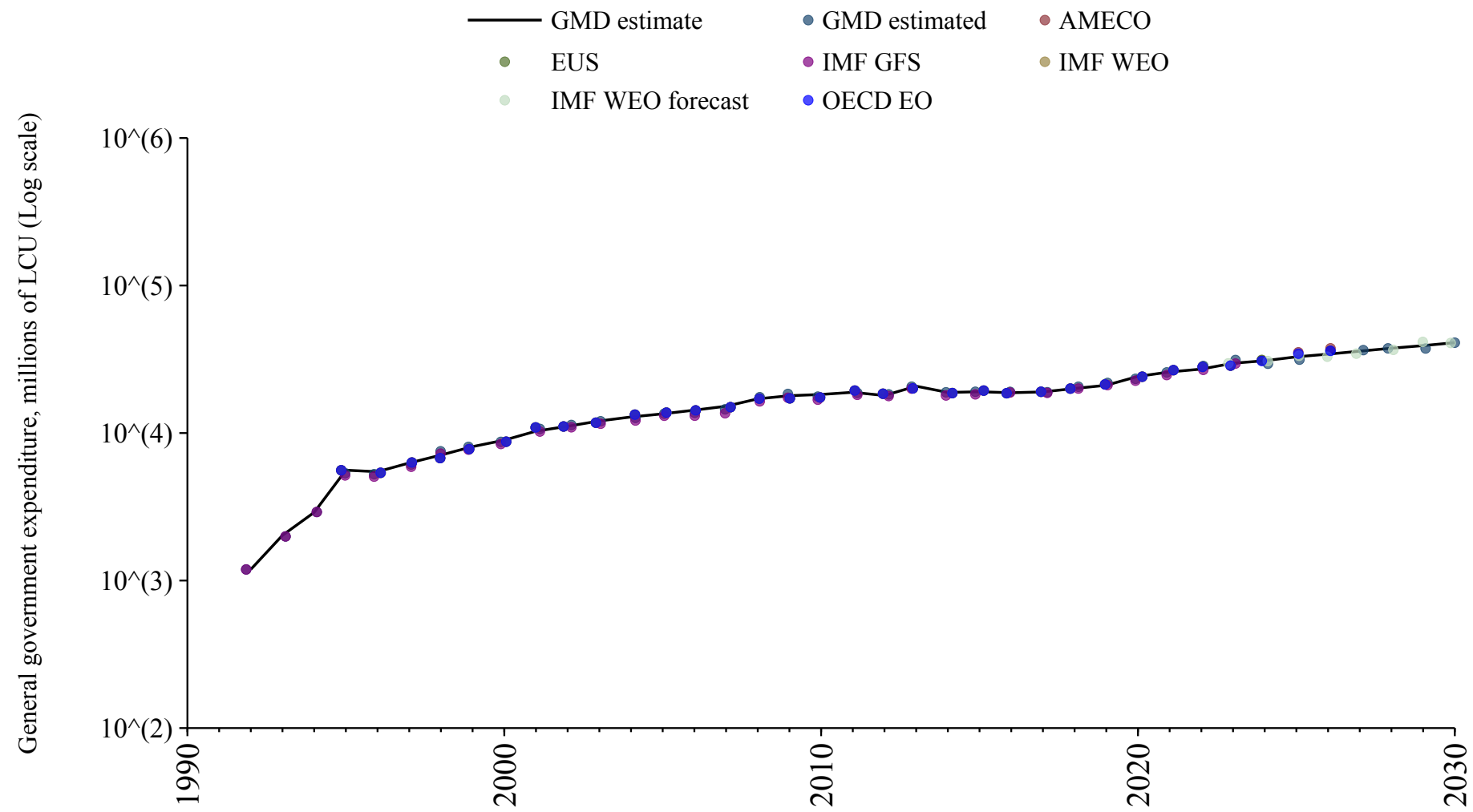

Somalia

Source	Time span	Notes
International Monetary Fund (2024)	2017 - 2023	Baseline source, overlaps with base year 2018.

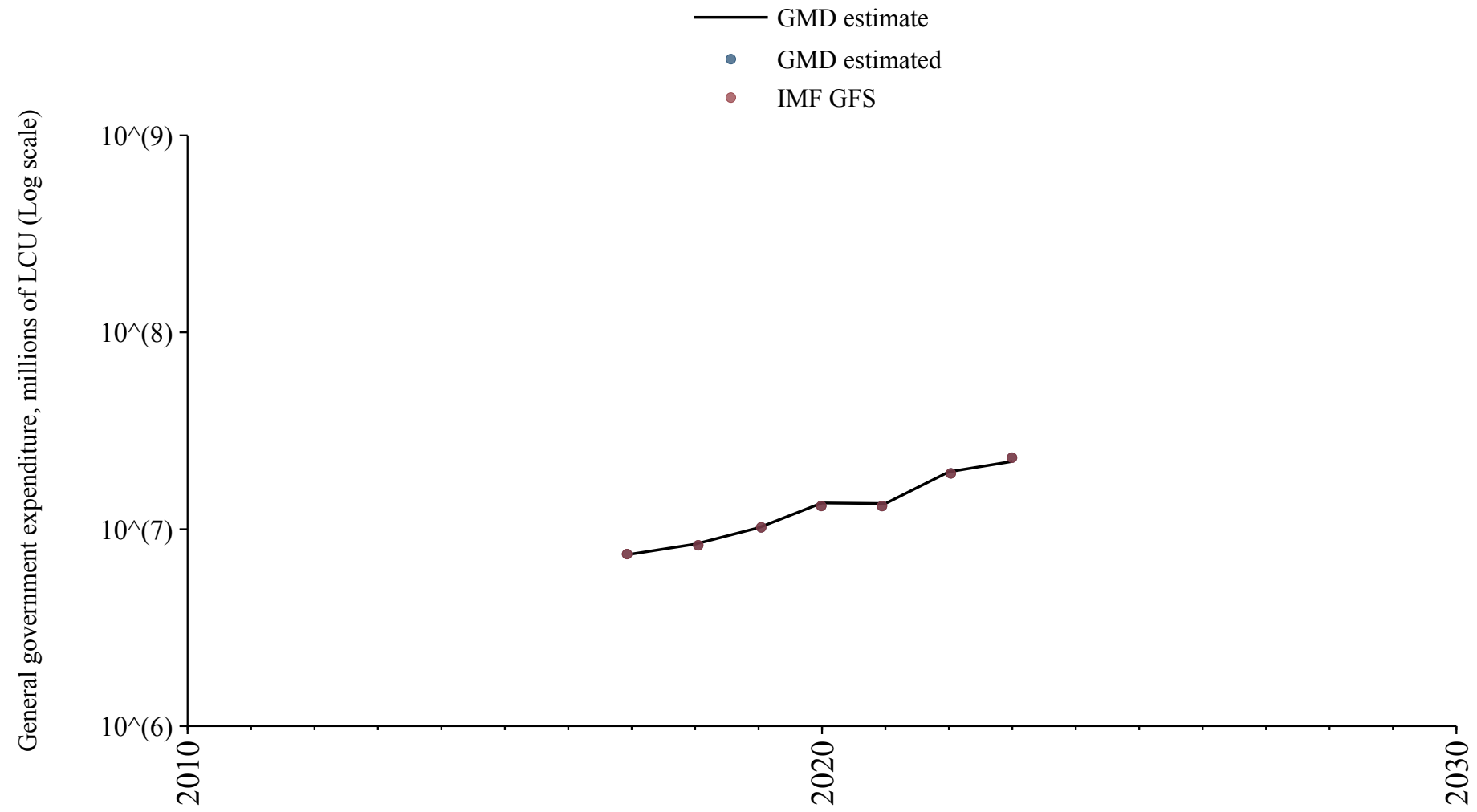

South Africa

Source	Time span	Notes
Mauro et al. (2015)	1913 - 1976	Spliced using overlapping data in 1977.
International Monetary Fund (2024)	1977 - 1994	Spliced using overlapping data in 1995.
Mauro et al. (2015)	1995 - 1995	Spliced using overlapping data in 1996.
International Monetary Fund (2024)	1996 - 1999	Spliced using overlapping data in 2000.
WEO (2024a)	2000 - 2023	Baseline source, overlaps with base year 2018.
WEO (2024b)	2024 - 2030	Spliced using overlapping data in 2031.

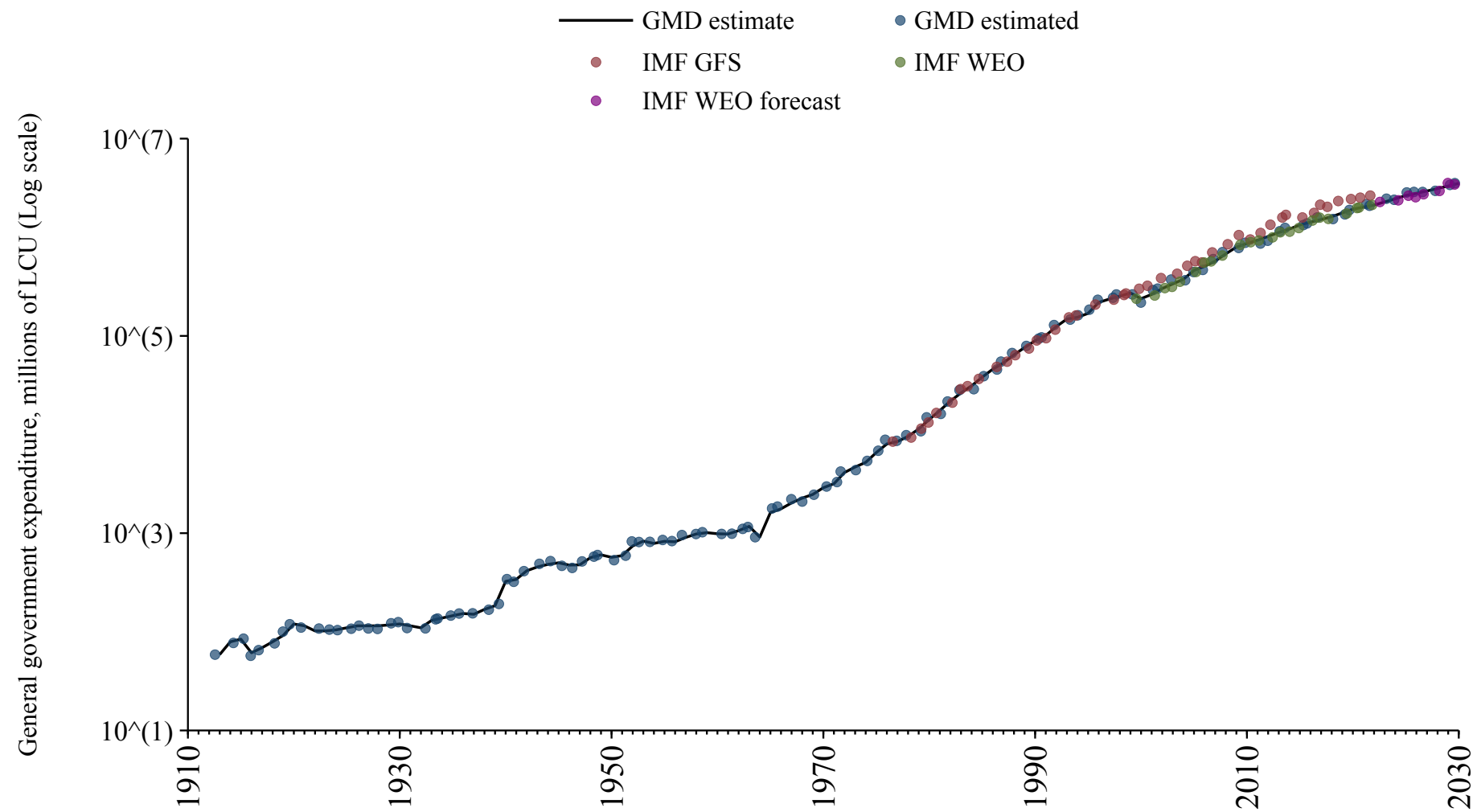

South Korea

Source	Time span	Notes
Cha et al. (2022)	1911 - 1969	Spliced using overlapping data in 1970.
OECD Economic Outlook (2024)	1970 - 2026	Baseline source, overlaps with base year 2018.
WEO (2024b)	2027 - 2030	Spliced using overlapping data in 2031.

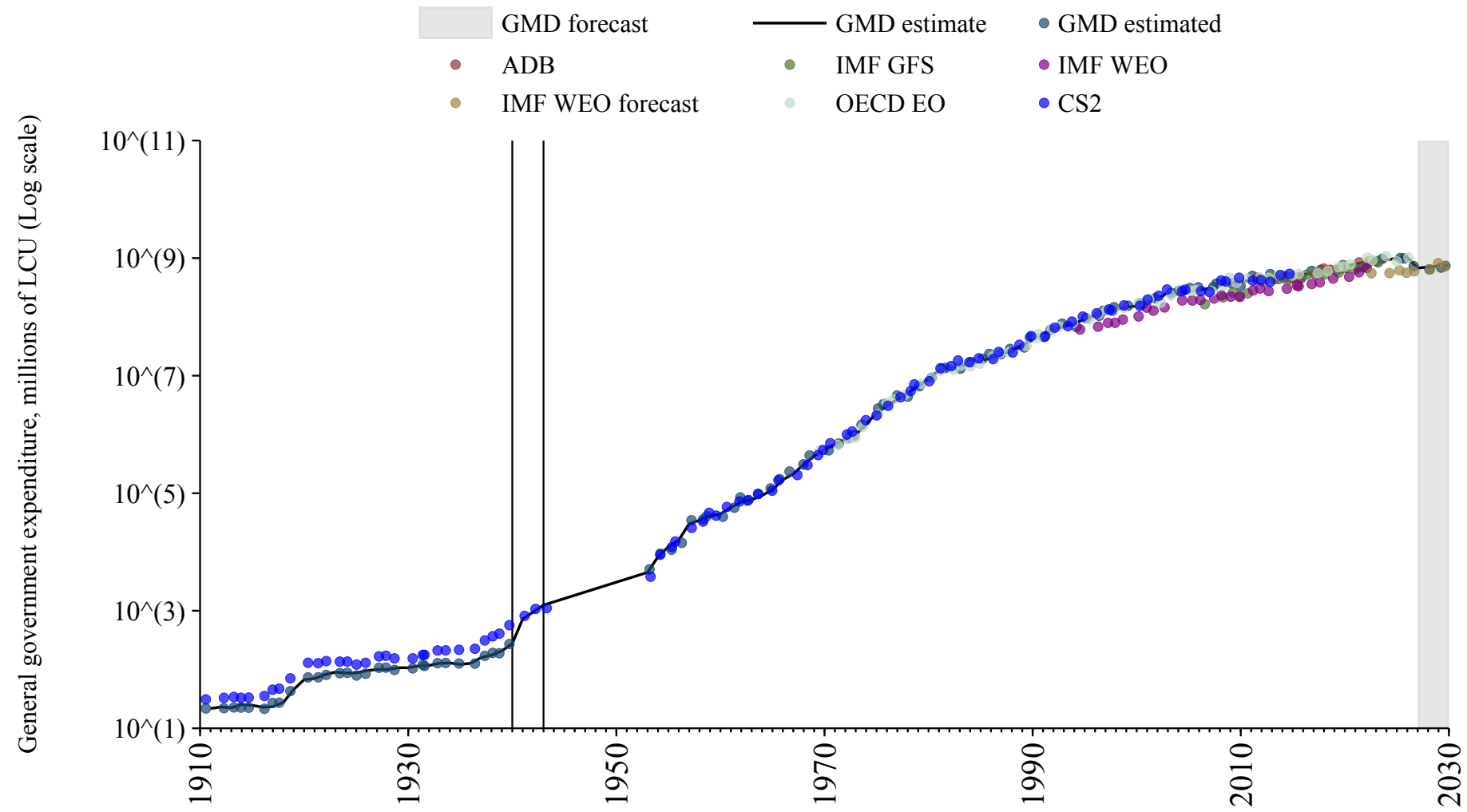

South Sudan

Source	Time span	Notes
WEO (2024a)	2011 - 2023	Baseline source, overlaps with base year 2018.
WEO (2024b)	2024 - 2030	Spliced using overlapping data in 2031.

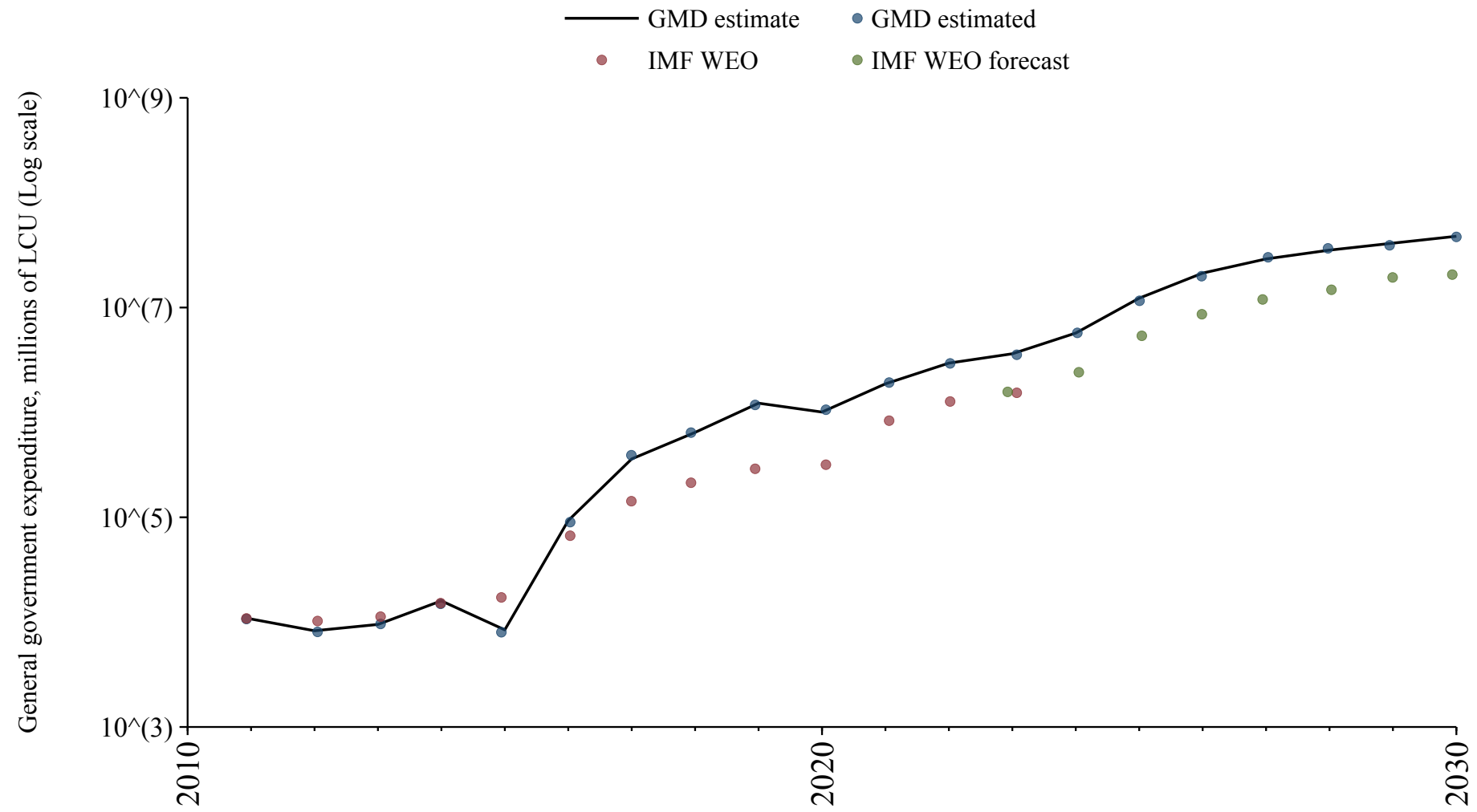

Spain

Source	Time span	Notes
Mauro et al. (2015)	1850 - 1963	Spliced using overlapping data in 1964.
OECD Economic Outlook (2024)	1964 - 1994	Spliced using overlapping data in 1995.
Commission (2024)	1995 - 2024	Baseline source, overlaps with base year 2018.
OECD Economic Outlook (2024)	2025 - 2026	Spliced using overlapping data in 2027.
WEO (2024b)	2027 - 2030	Spliced using overlapping data in 2031.

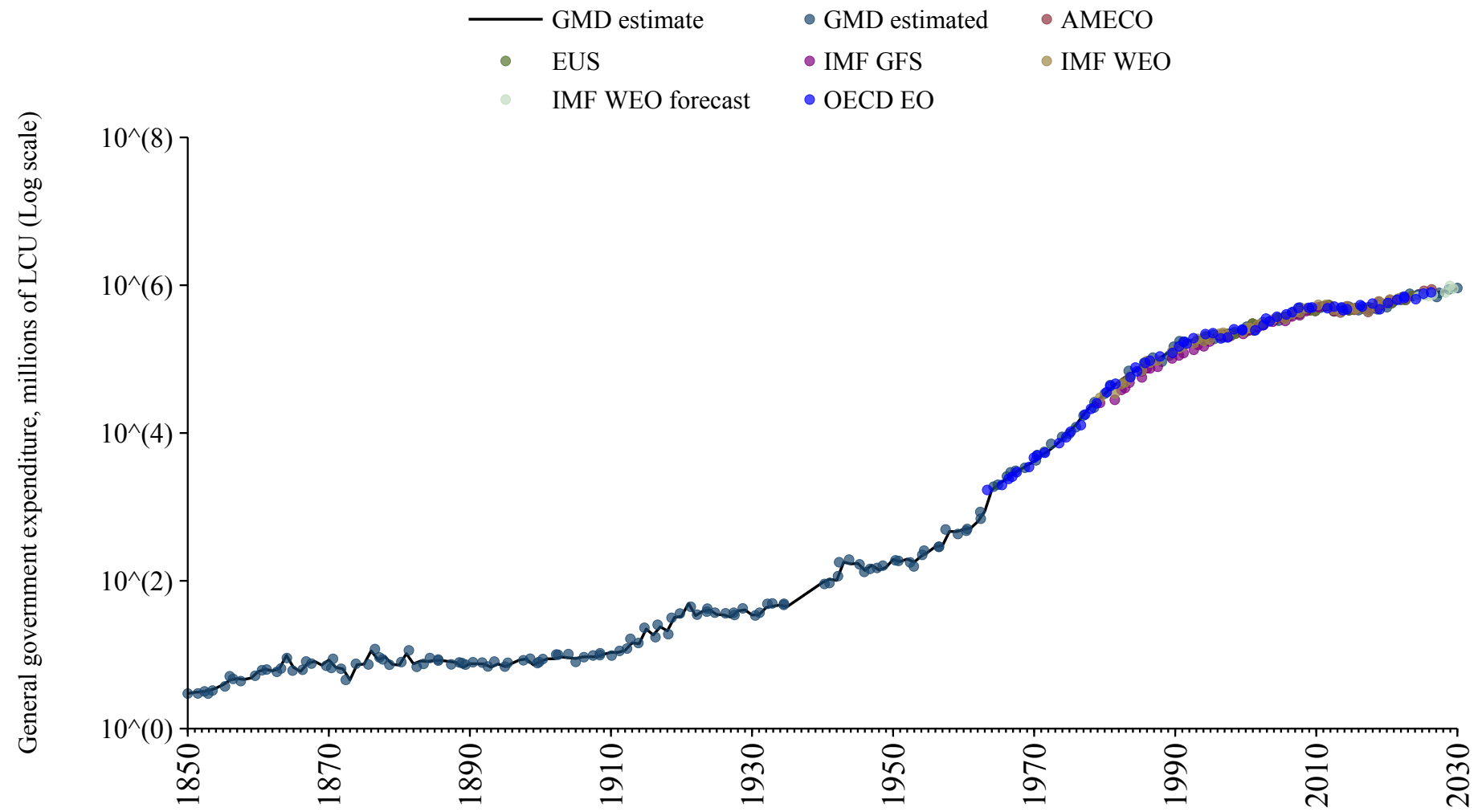

Sri Lanka

Source	Time span	Notes
WEO (2024a)	1990 - 2021	Baseline source, overlaps with base year 2018.
Asian Development Bank (2024)	2022 - 2023	Spliced using overlapping data in 2024.
WEO (2024b)	2024 - 2024	Spliced using overlapping data in 2025.

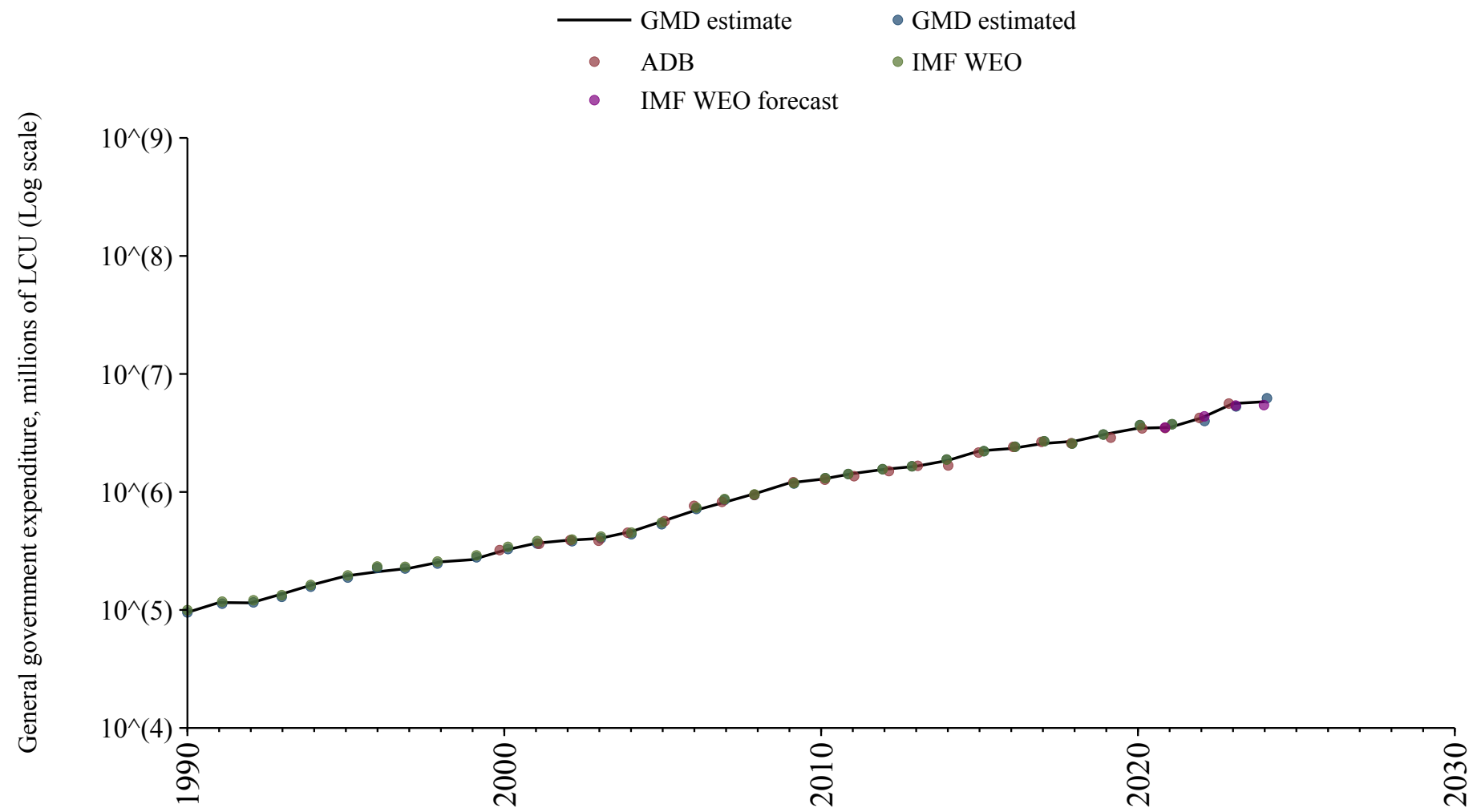

Sudan

Source	Time span	Notes
WEO (2024a)	1990 - 2012	Spliced using overlapping data in 2013.
Arab Monetary Fund (2024)	2013 - 2019	Baseline source, overlaps with base year 2018.
WEO (2024a)	2020 - 2020	Spliced using overlapping data in 2021.
Mauro et al. (2015)	2021 - 2023	Spliced using overlapping data in 2024.
WEO (2024b)	2024 - 2030	Spliced using overlapping data in 2031.

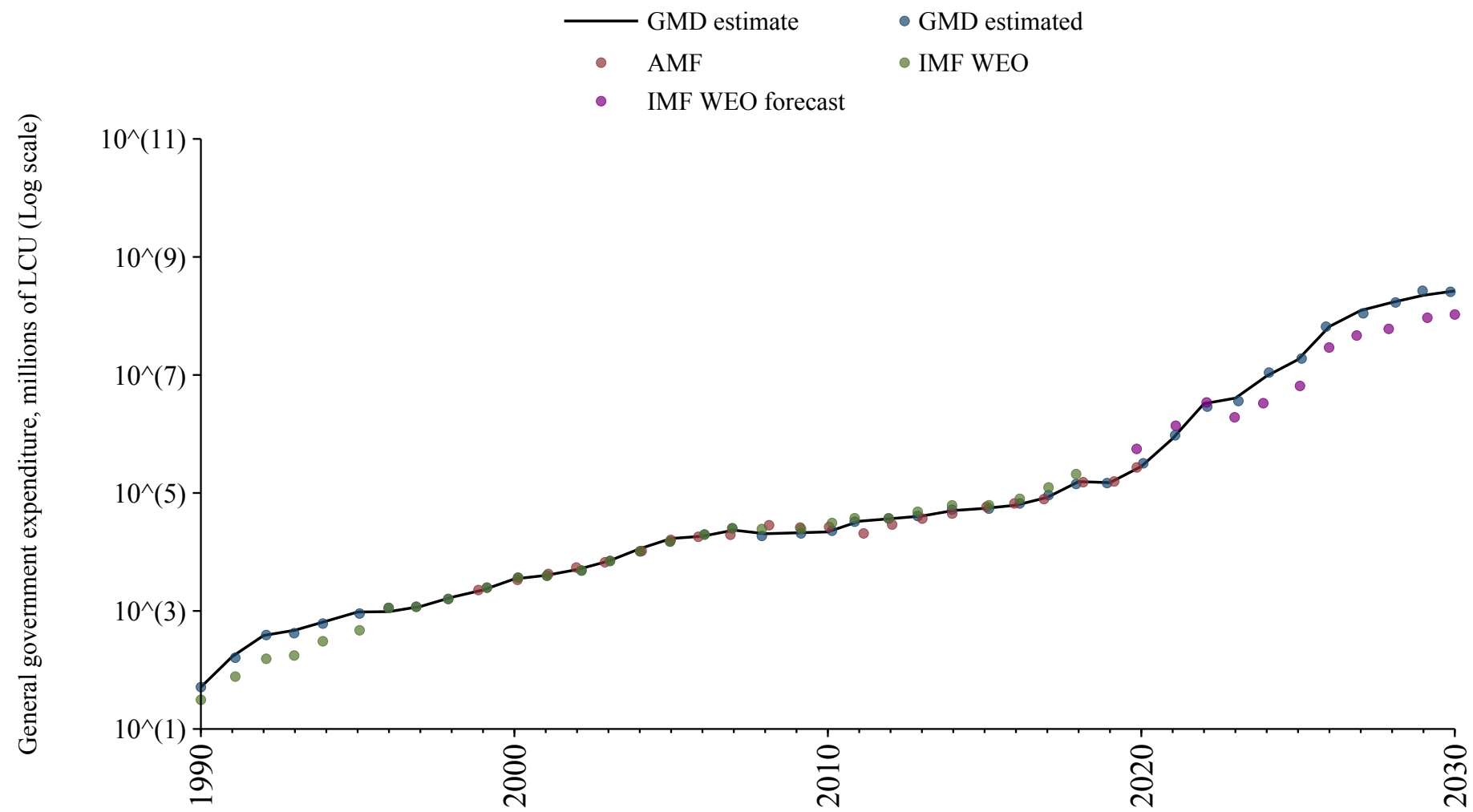

Suriname

Source	Time span	Notes
WEO (2024a)	1990 - 2022	Baseline source, overlaps with base year 2018.
Mauro et al. (2015)	2023 - 2023	Spliced using overlapping data in 2024.
WEO (2024b)	2024 - 2030	Spliced using overlapping data in 2031.

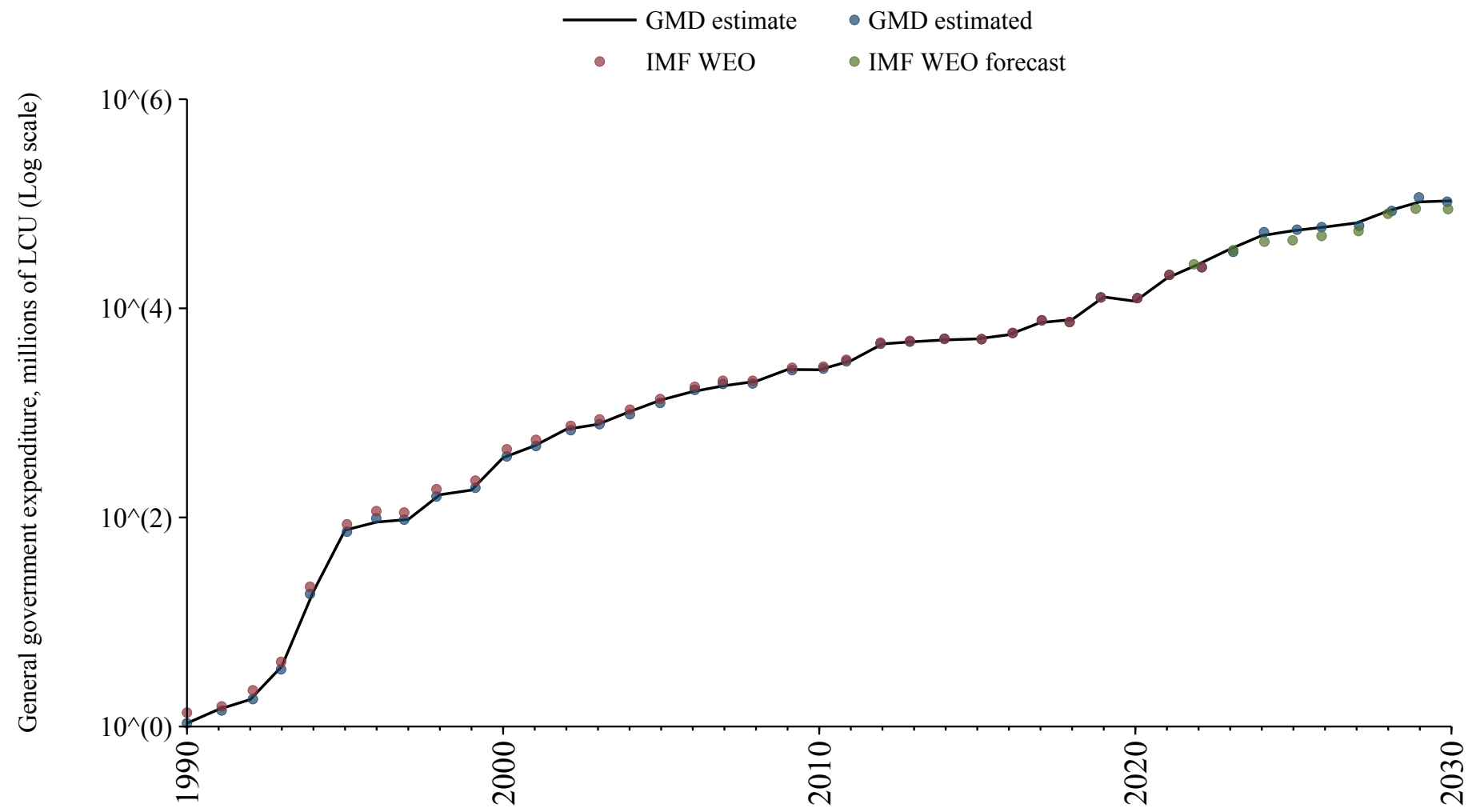

Sweden

Source	Time span	Notes
Mauro et al. (2015)	1800 - 1959	Spliced using overlapping data in 1960.
OECD Economic Outlook (2024)	1960 - 1994	Spliced using overlapping data in 1995.
Commission (2024)	1995 - 2024	Baseline source, overlaps with base year 2018.
OECD Economic Outlook (2024)	2025 - 2026	Spliced using overlapping data in 2027.
WEO (2024b)	2027 - 2030	Spliced using overlapping data in 2031.

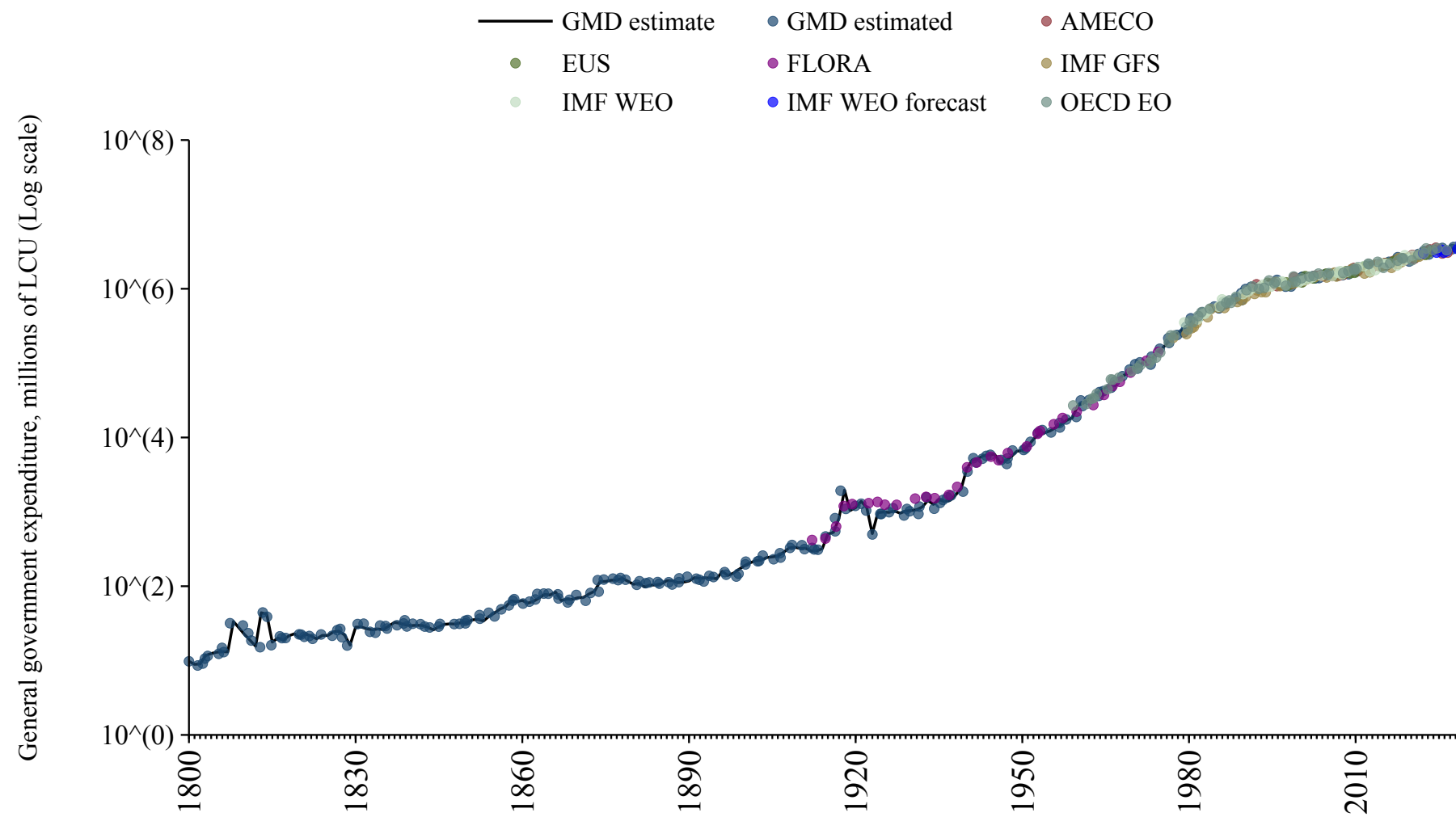

Switzerland

Source	Time span	Notes
Mauro et al. (2015)	1899 - 1976	Spliced using overlapping data in 1977.
International Monetary Fund (2024)	1977 - 1982	Spliced using overlapping data in 1983.
WEO (2024a)	1983 - 1989	Spliced using overlapping data in 1990.
OECD Economic Outlook (2024)	1990 - 1994	Spliced using overlapping data in 1995.
Commission (2024)	1995 - 2023	Baseline source, overlaps with base year 2018.
OECD Economic Outlook (2024)	2024 - 2026	Spliced using overlapping data in 2027.
WEO (2024b)	2027 - 2030	Spliced using overlapping data in 2031.

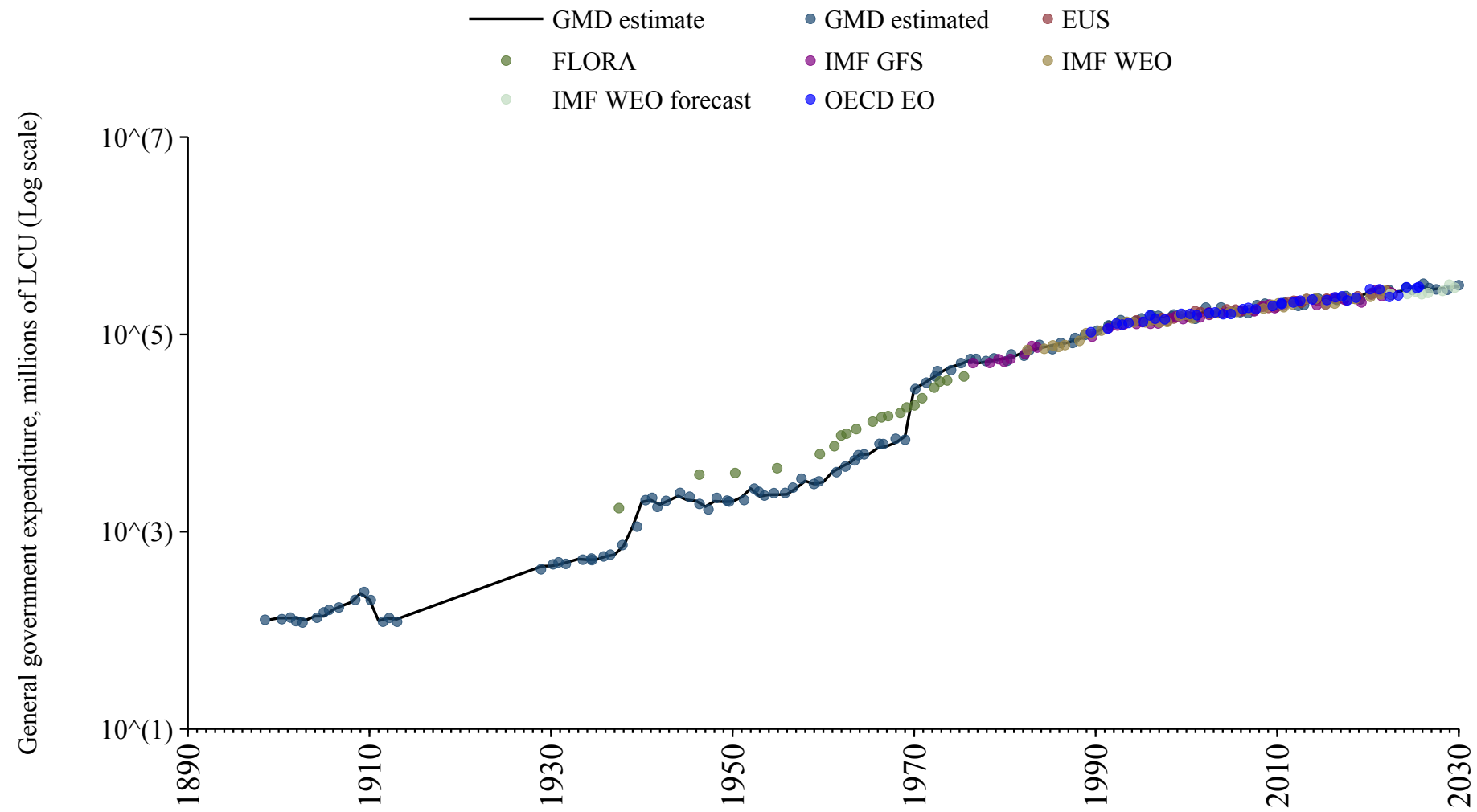

Syria

Source	Time span	Notes
WEO (2024a)	1990 - 2008	Spliced using overlapping data in 2009.
WEO (2024b)	2009 - 2010	Spliced using overlapping data in 2011.
Arab Monetary Fund (2024)	2011 - 2012	Spliced using overlapping data in 2013.

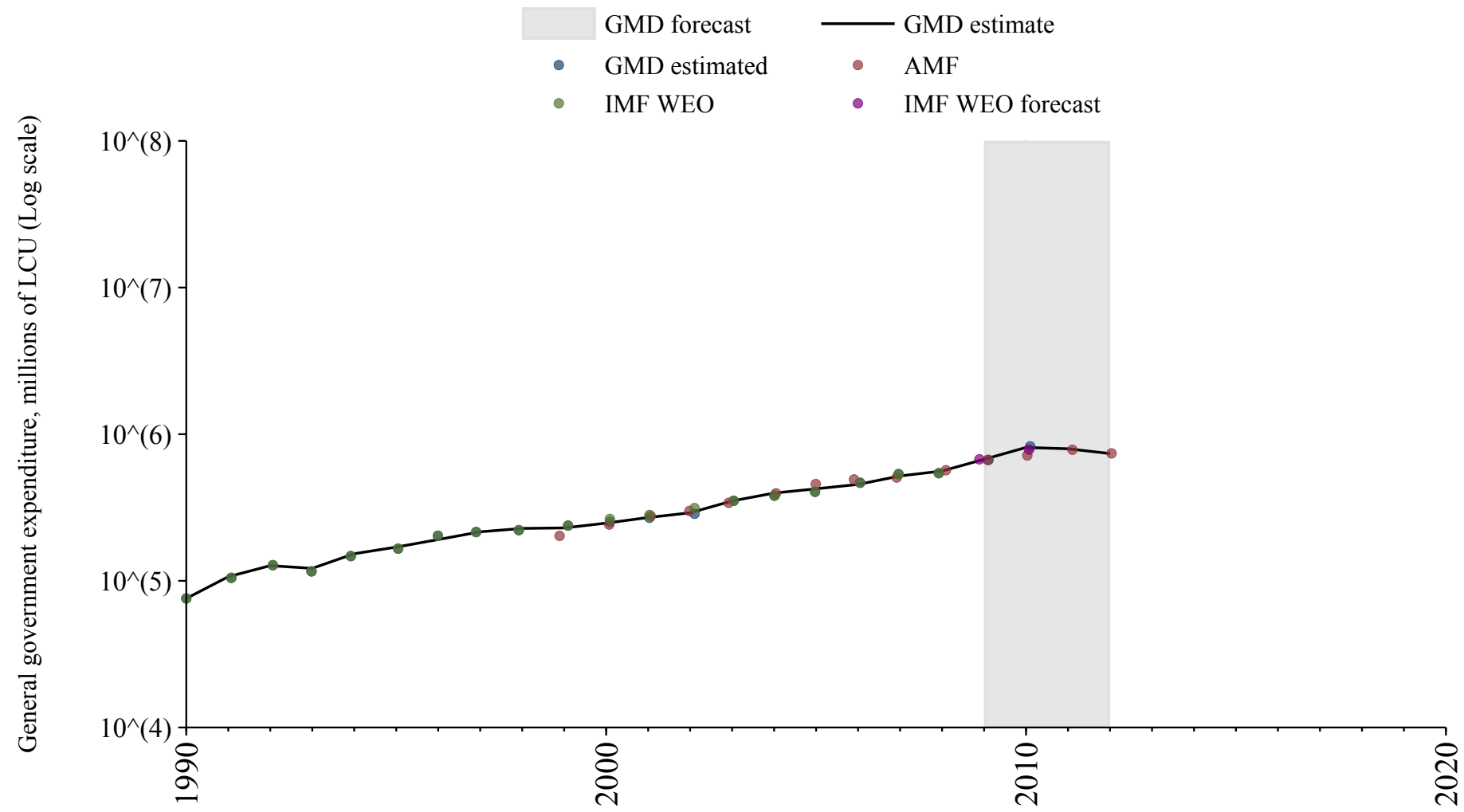

Taiwan

Source	Time span	Notes
WEO (2024a)	1980 - 2022	Baseline source, overlaps with base year 2018.
WEO (2024b)	2023 - 2030	Spliced using overlapping data in 2031.

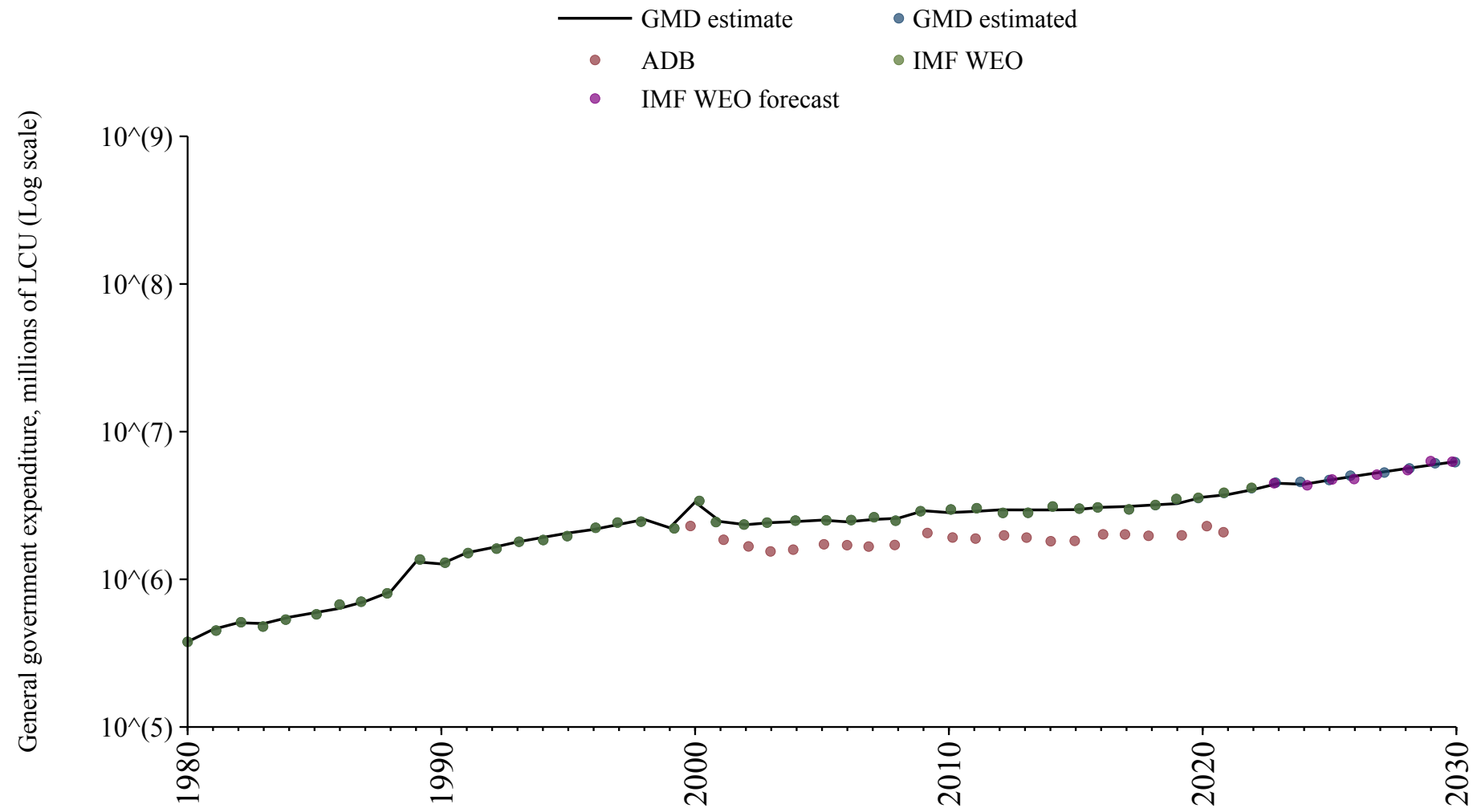

Tajikistan

Source	Time span	Notes
WEO (2024a)	1998 - 2022	Baseline source, overlaps with base year 2018.
International Monetary Fund (2024)	2023 - 2023	Spliced using overlapping data in 2024.
WEO (2024b)	2024 - 2030	Spliced using overlapping data in 2031.

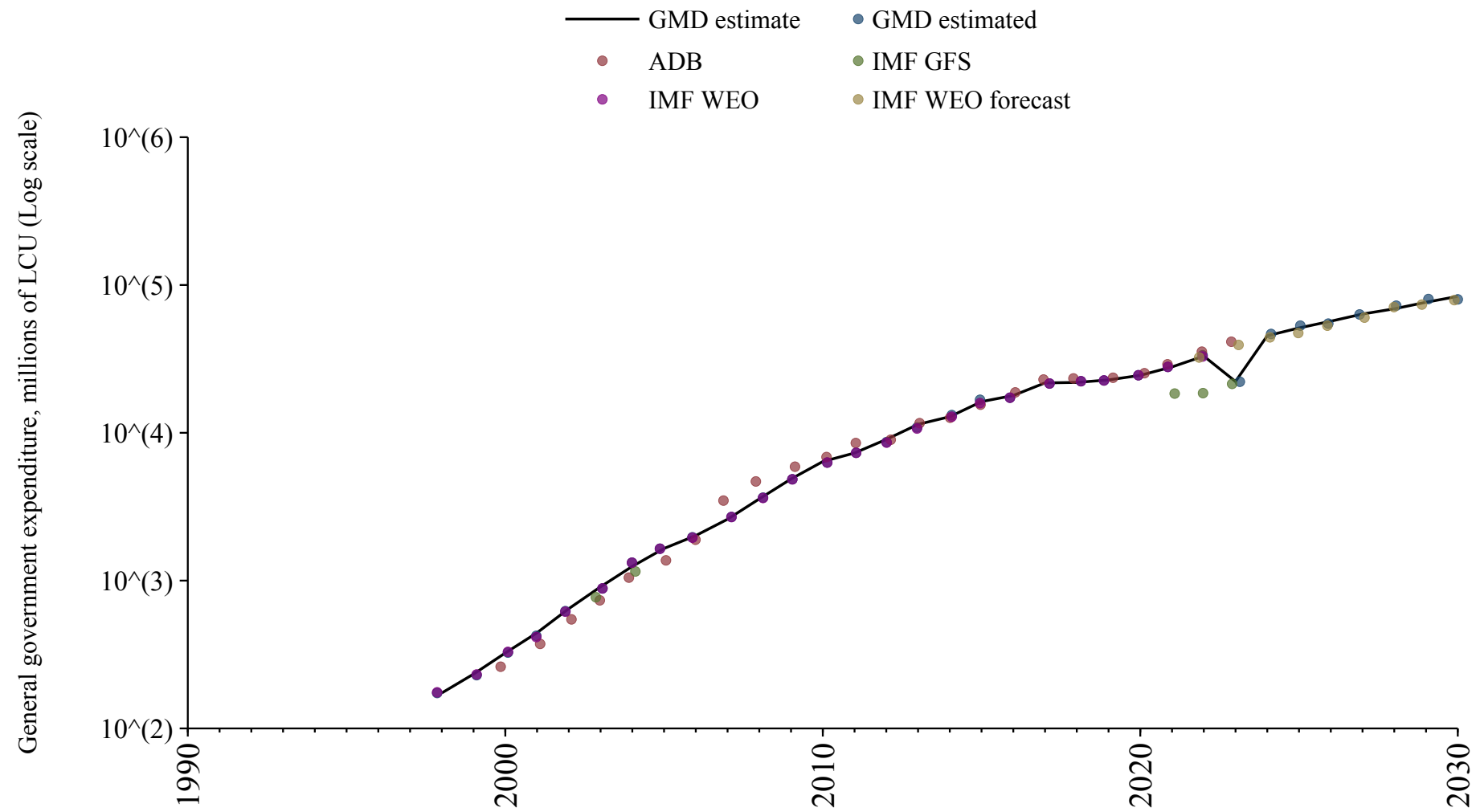

Tanzania

Source	Time span	Notes
WEO (2024a)	1991 - 2022	Baseline source, overlaps with base year 2018.
Mauro et al. (2015)	2023 - 2023	Spliced using overlapping data in 2024.
WEO (2024b)	2024 - 2030	Spliced using overlapping data in 2031.

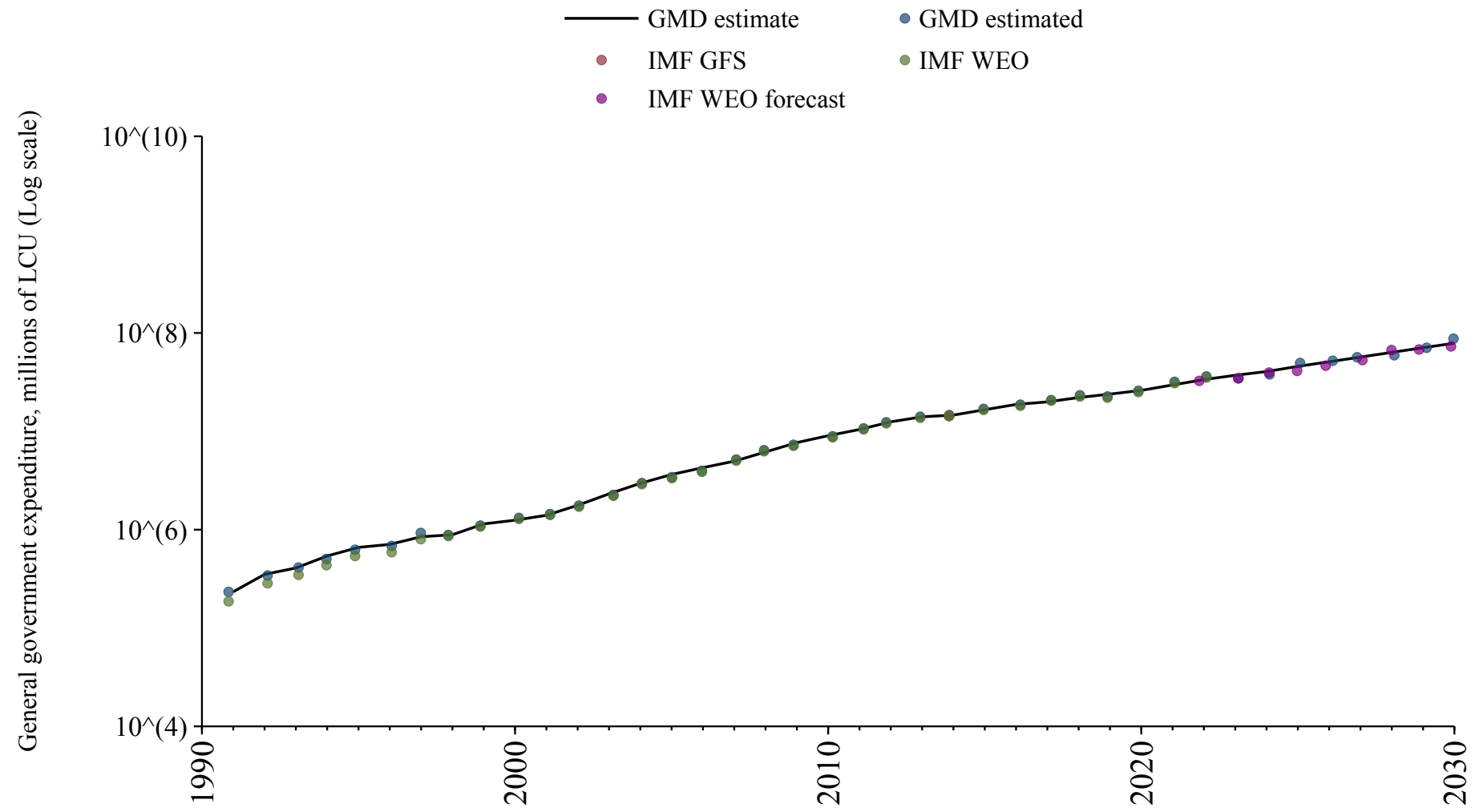

Thailand

Source	Time span	Notes
Mauro et al. (2015)	1948 - 1994	Spliced using overlapping data in 1995.
WEO (2024a)	1995 - 2022	Baseline source, overlaps with base year 2018.
International Monetary Fund (2024)	2023 - 2023	Spliced using overlapping data in 2024.
WEO (2024b)	2024 - 2030	Spliced using overlapping data in 2031.

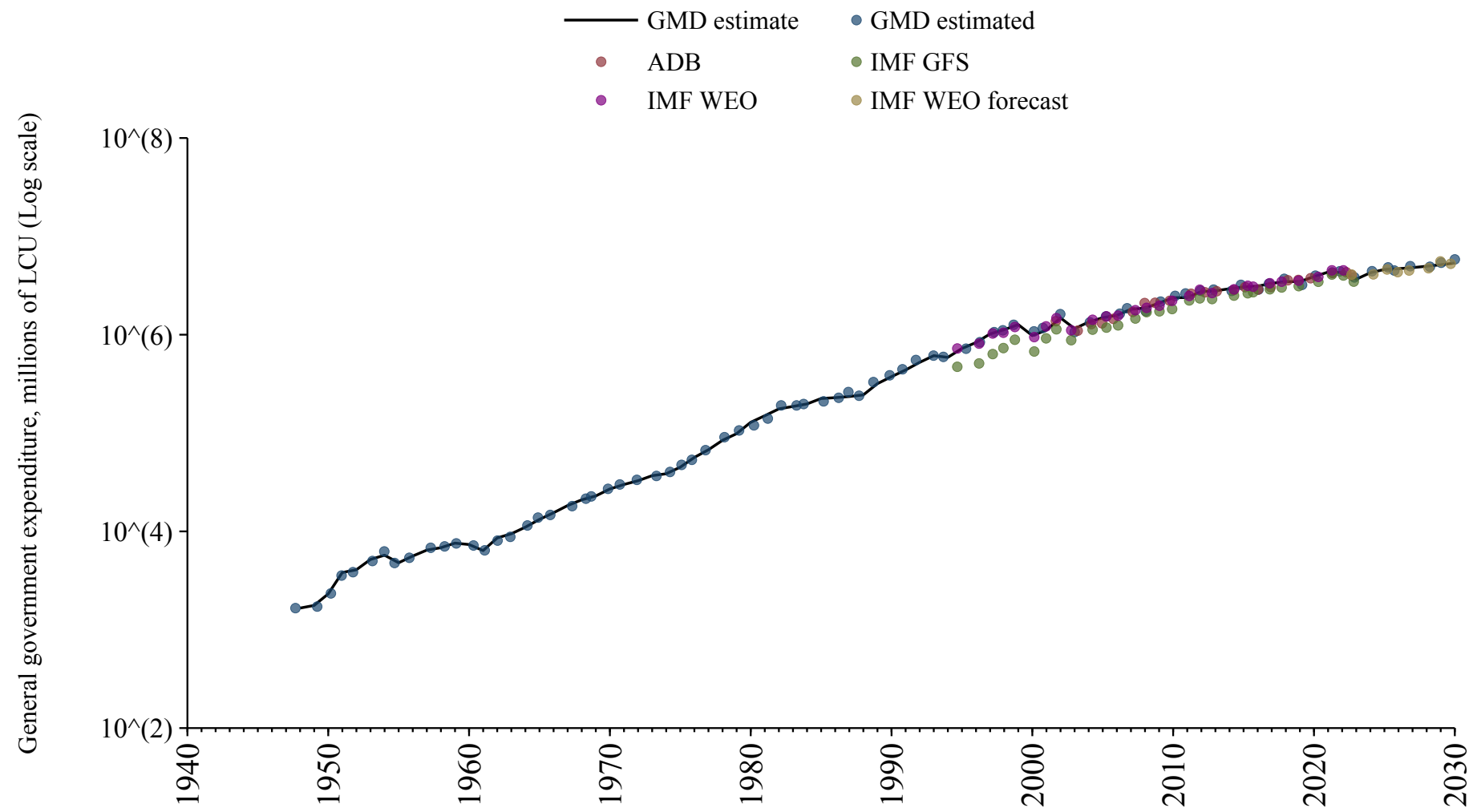

Timor-Leste

Source	Time span	Notes
WEO (2024a)	2001 - 2022	Baseline source, overlaps with base year 2018.
WEO (2024b)	2023 - 2030	Spliced using overlapping data in 2031.

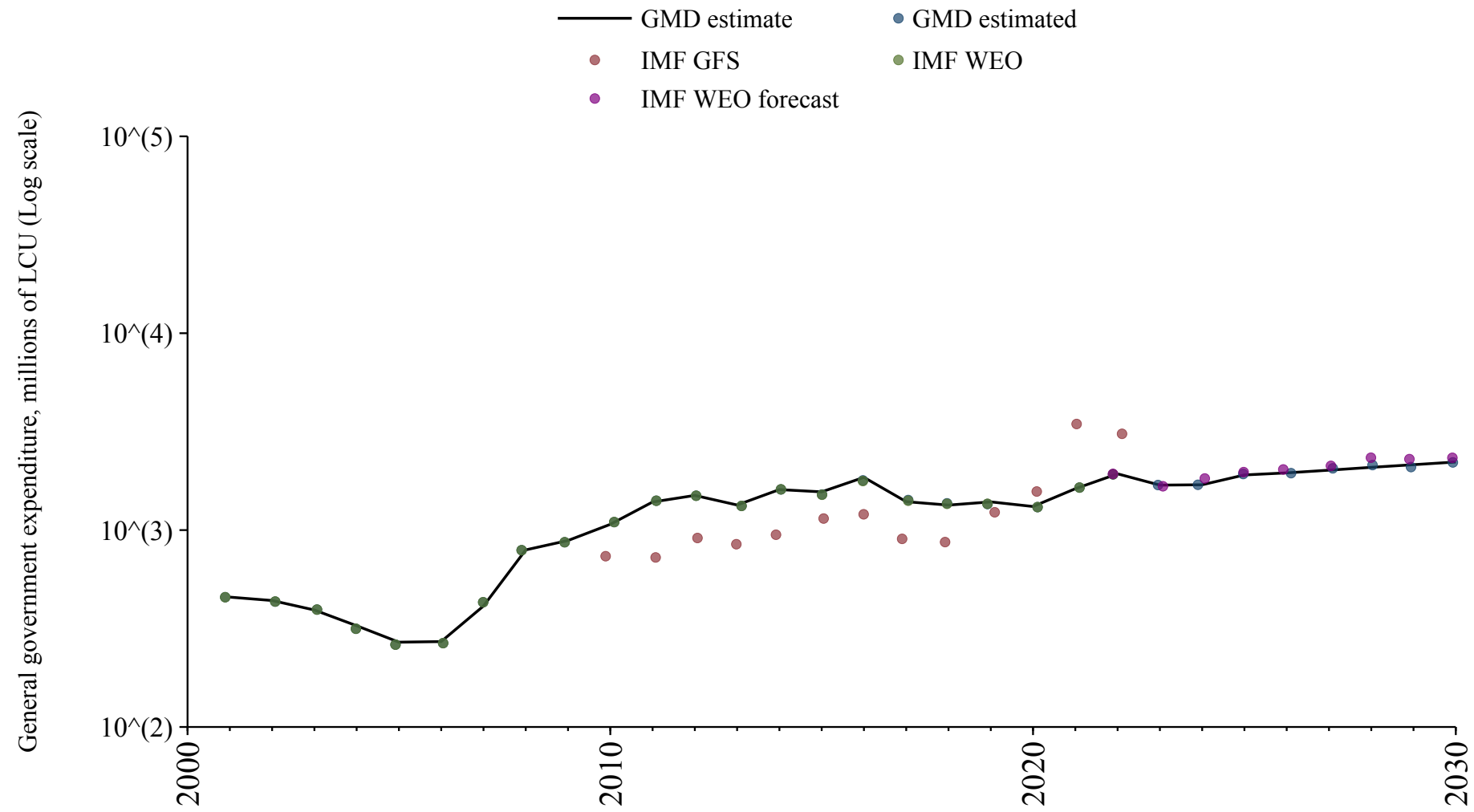

Togo

Source	Time span	Notes
WEO (2024a)	1989 - 2022	Baseline source, overlaps with base year 2018.
Mauro et al. (2015)	2023 - 2023	Spliced using overlapping data in 2024.
WEO (2024b)	2024 - 2030	Spliced using overlapping data in 2031.

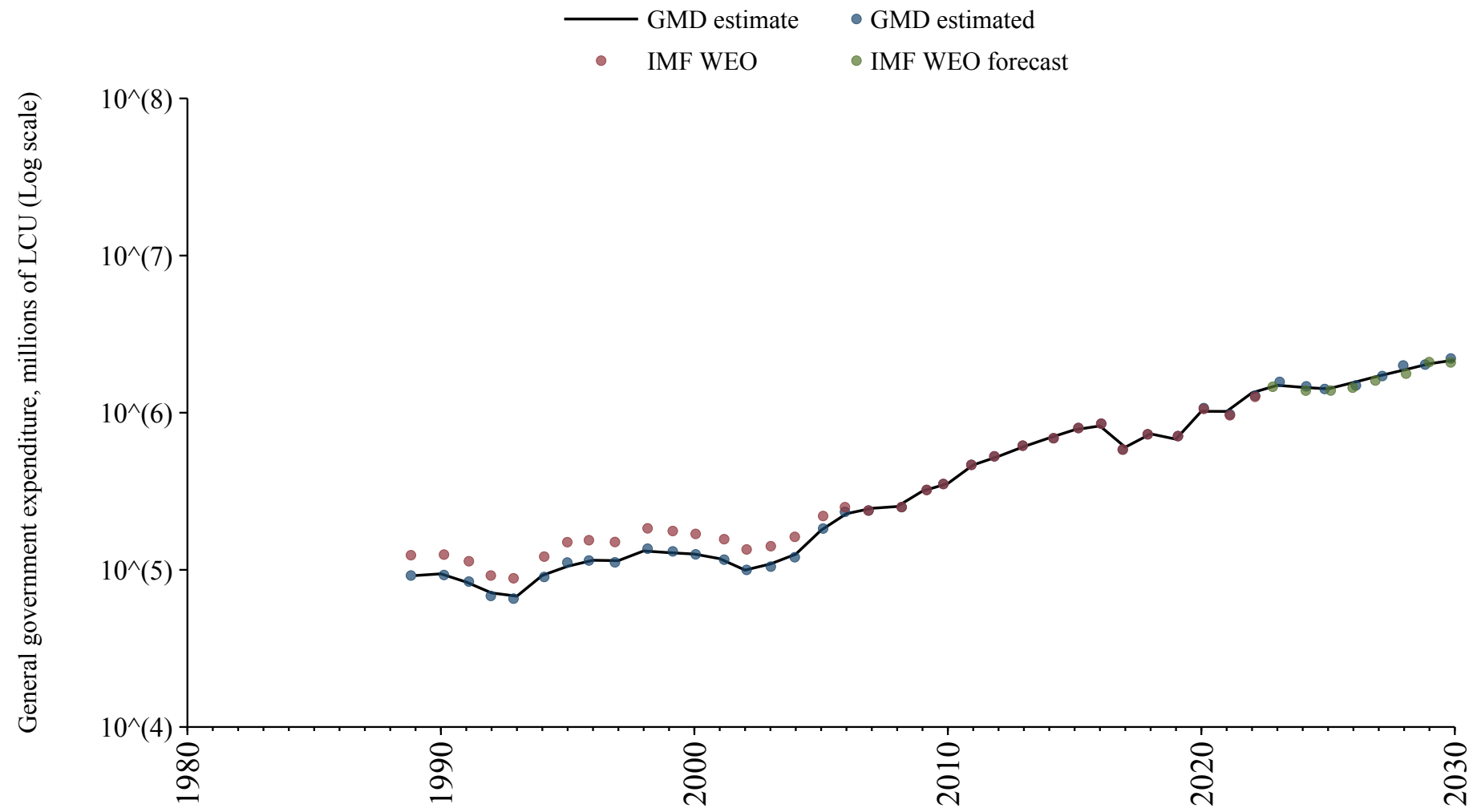

Trinidad and Tobago

Source	Time span	Notes
WEO (2024a)	1988 - 2023	Baseline source, overlaps with base year 2018.
WEO (2024b)	2024 - 2030	Spliced using overlapping data in 2031.

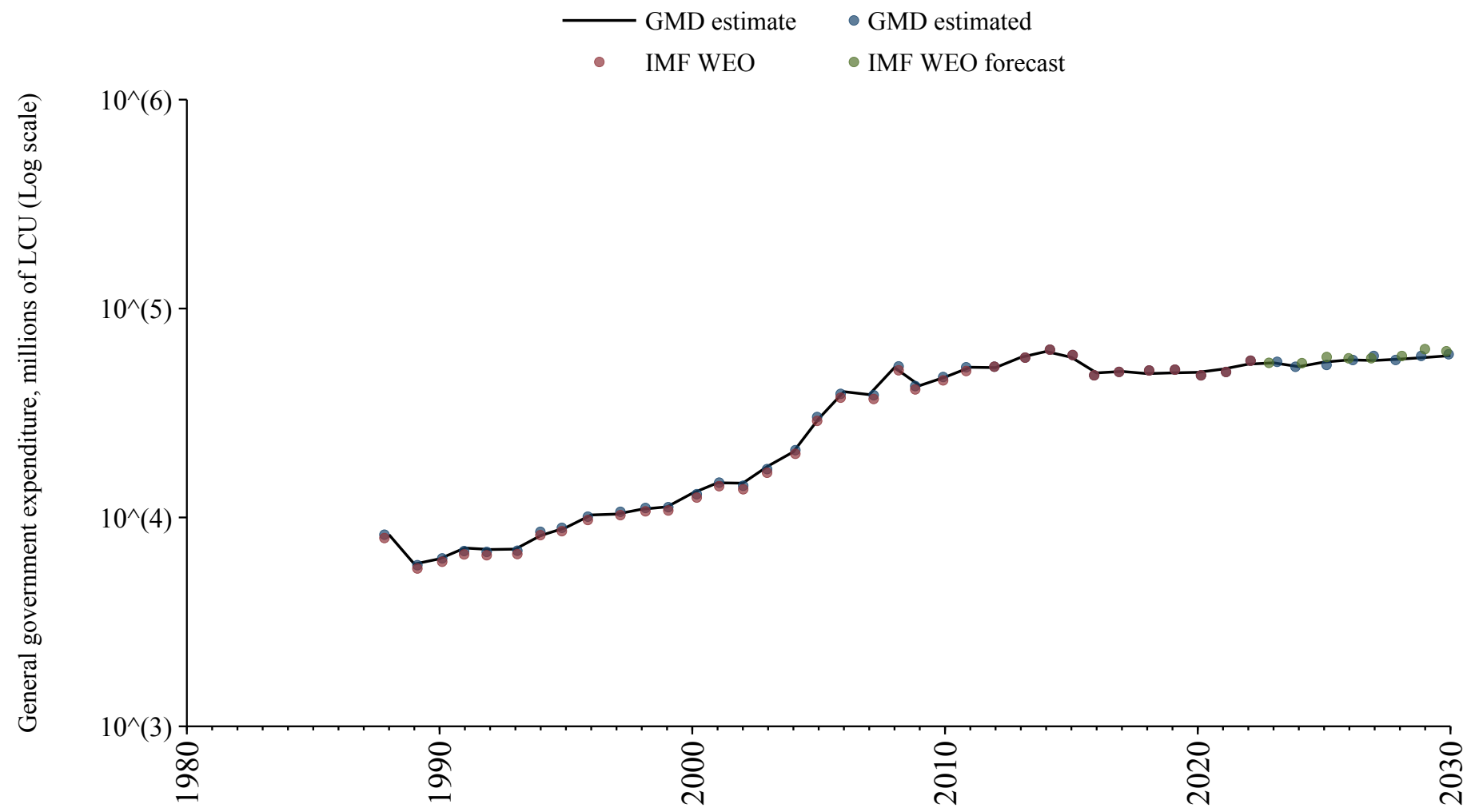

Tunisia

Source	Time span	Notes
WEO (2024a)	1991 - 2012	Spliced using overlapping data in 2013.
Arab Monetary Fund (2024)	2013 - 2021	Baseline source, overlaps with base year 2018.
WEO (2024a)	2022 - 2023	Spliced using overlapping data in 2024.
WEO (2024b)	2024 - 2030	Spliced using overlapping data in 2031.

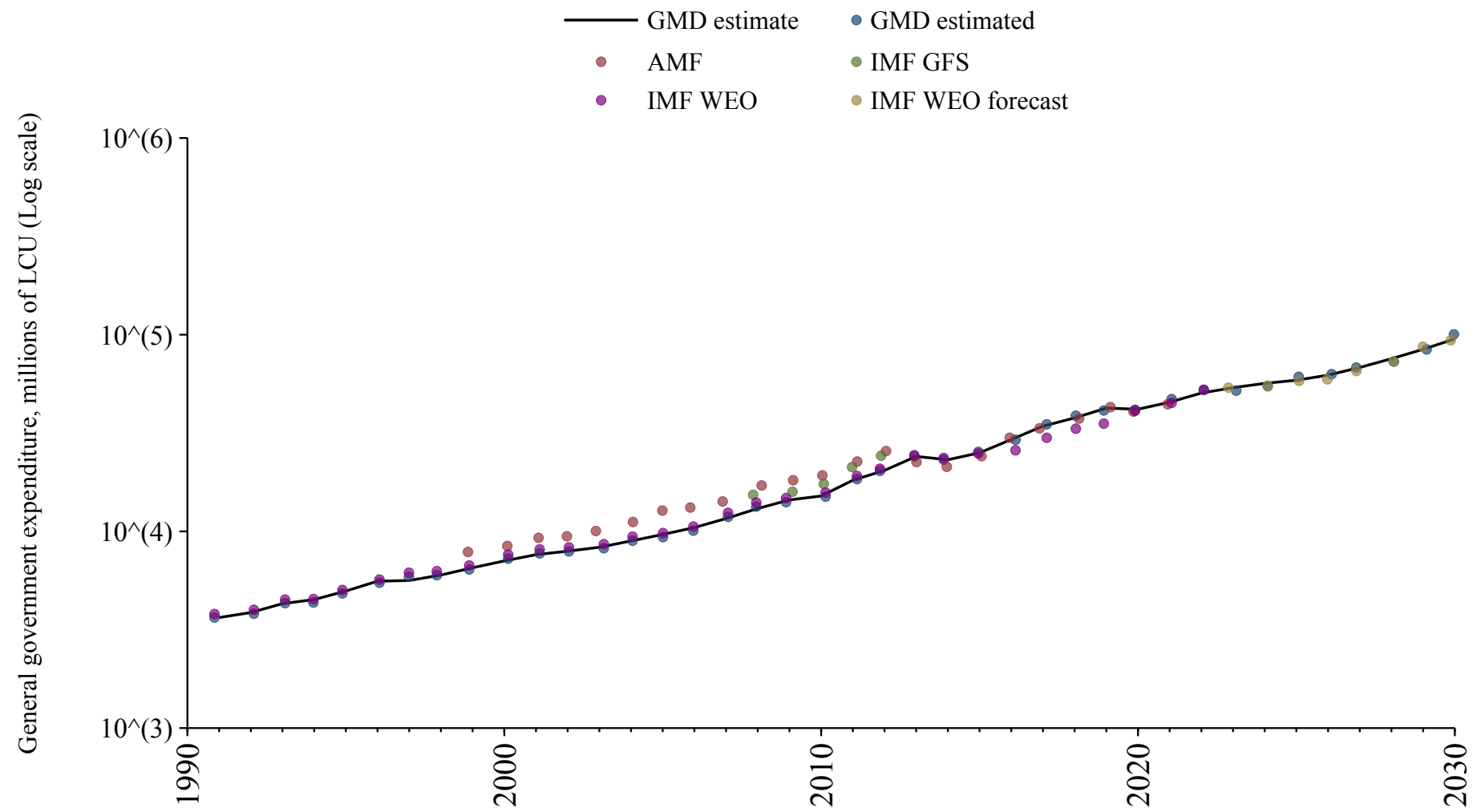

Turkey

Source	Time span	Notes
Mauro et al. (2015)	1936 - 1999	Spliced using overlapping data in 2000.
WEO (2024a)	2000 - 2022	Baseline source, overlaps with base year 2018.
International Monetary Fund (2024)	2023 - 2023	Spliced using overlapping data in 2024.
WEO (2024b)	2024 - 2030	Spliced using overlapping data in 2031.

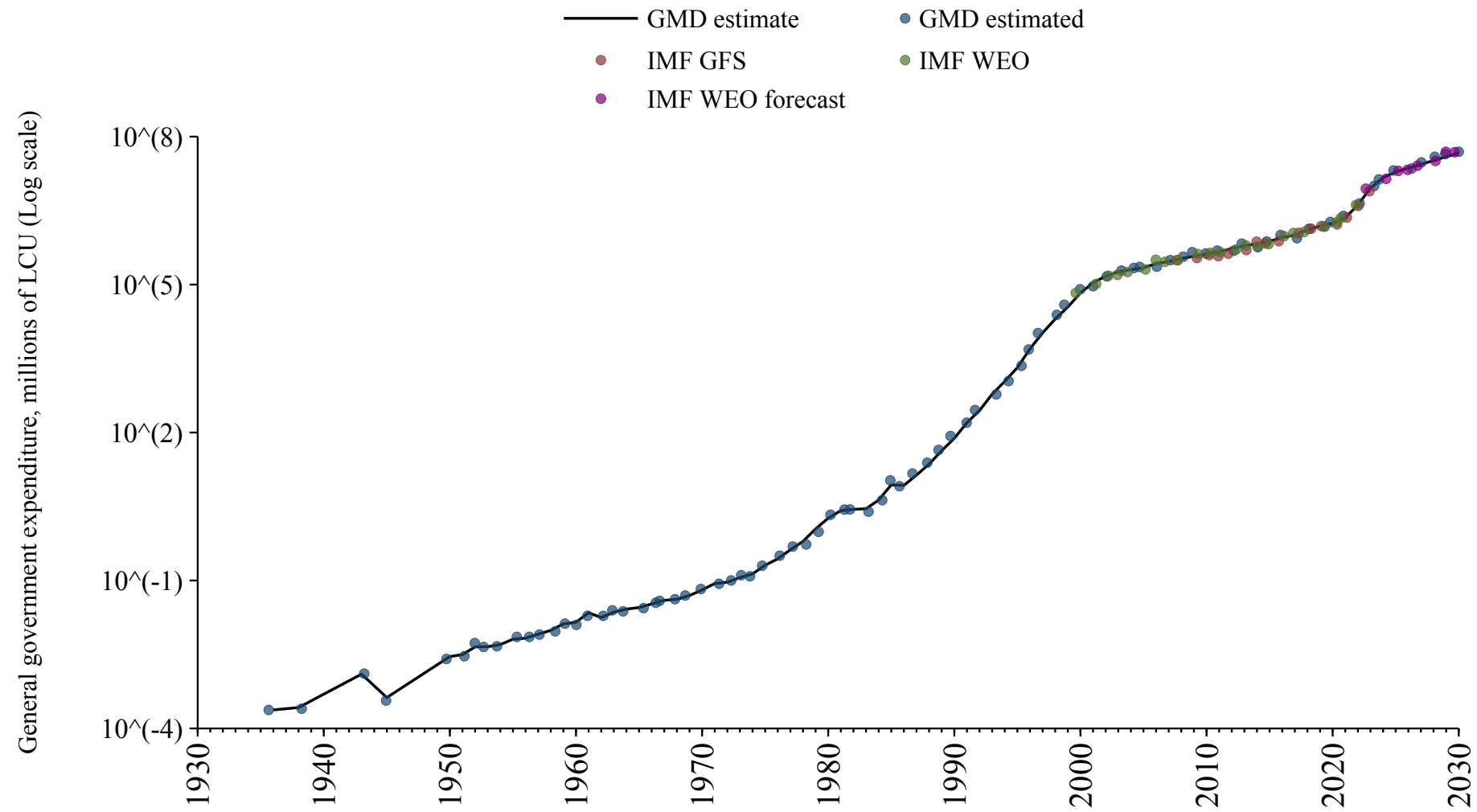

Turkmenistan

Source	Time span	Notes
WEO (2024a)	1997 - 2021	Baseline source, overlaps with base year 2018.
WEO (2024b)	2022 - 2030	Spliced using overlapping data in 2031.

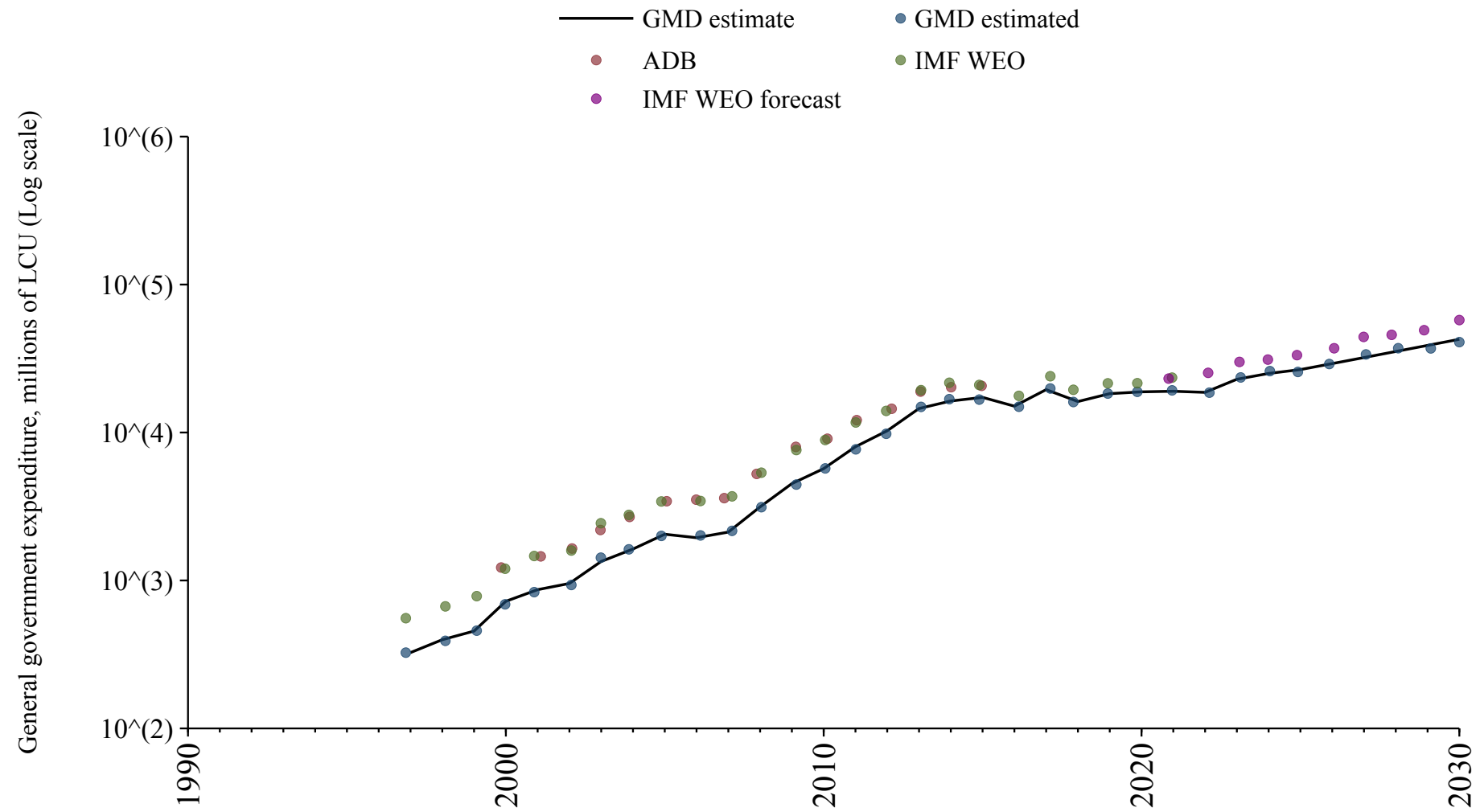

Uganda

Source	Time span	Notes
WEO (2024a)	1997 - 2022	Baseline source, overlaps with base year 2018.
International Monetary Fund (2024)	2023 - 2023	Spliced using overlapping data in 2024.
WEO (2024b)	2024 - 2030	Spliced using overlapping data in 2031.

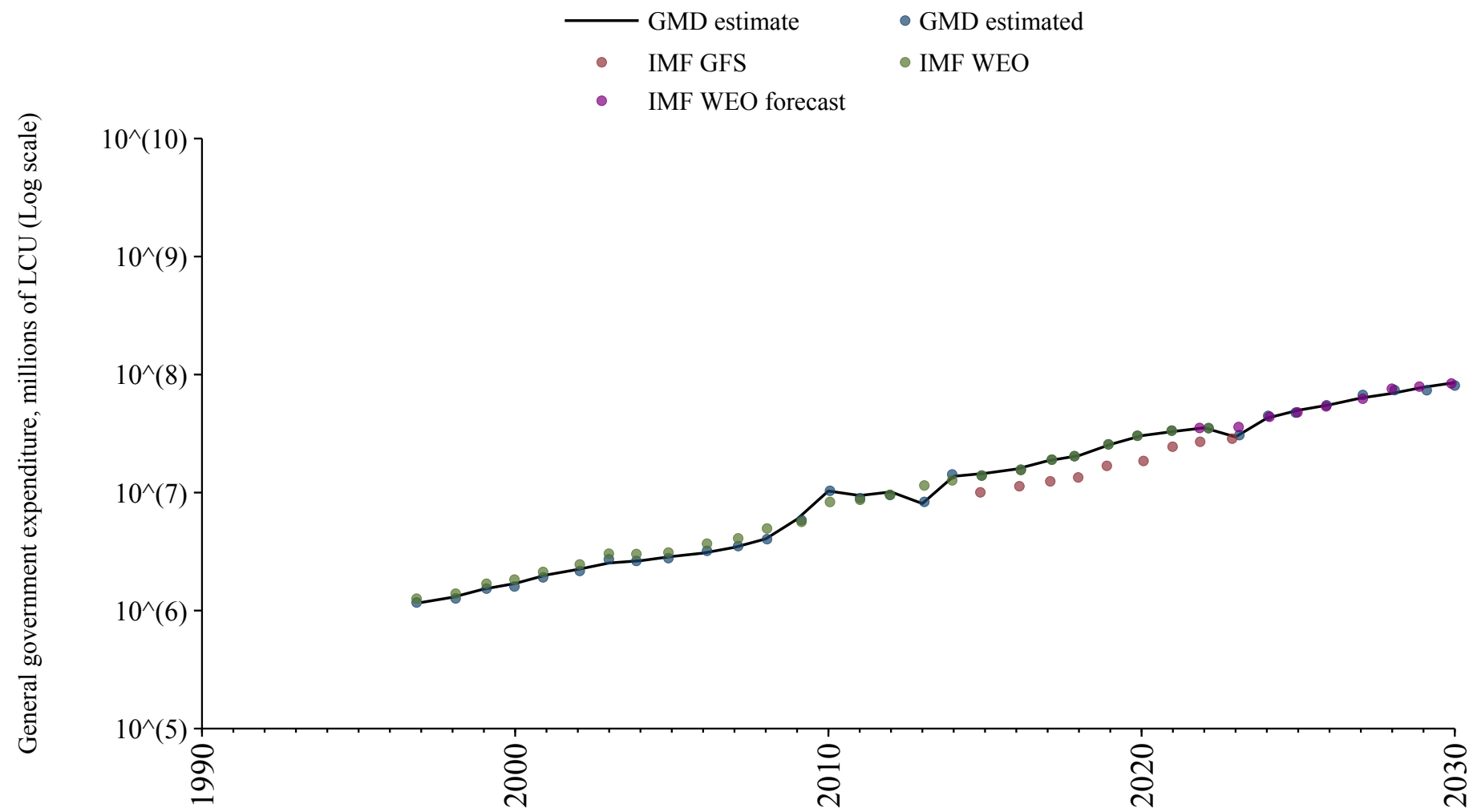

Ukraine

Source	Time span	Notes
WEO (2024a)	1995 - 2023	Baseline source, overlaps with base year 2018.
WEO (2024b)	2024 - 2030	Spliced using overlapping data in 2031.

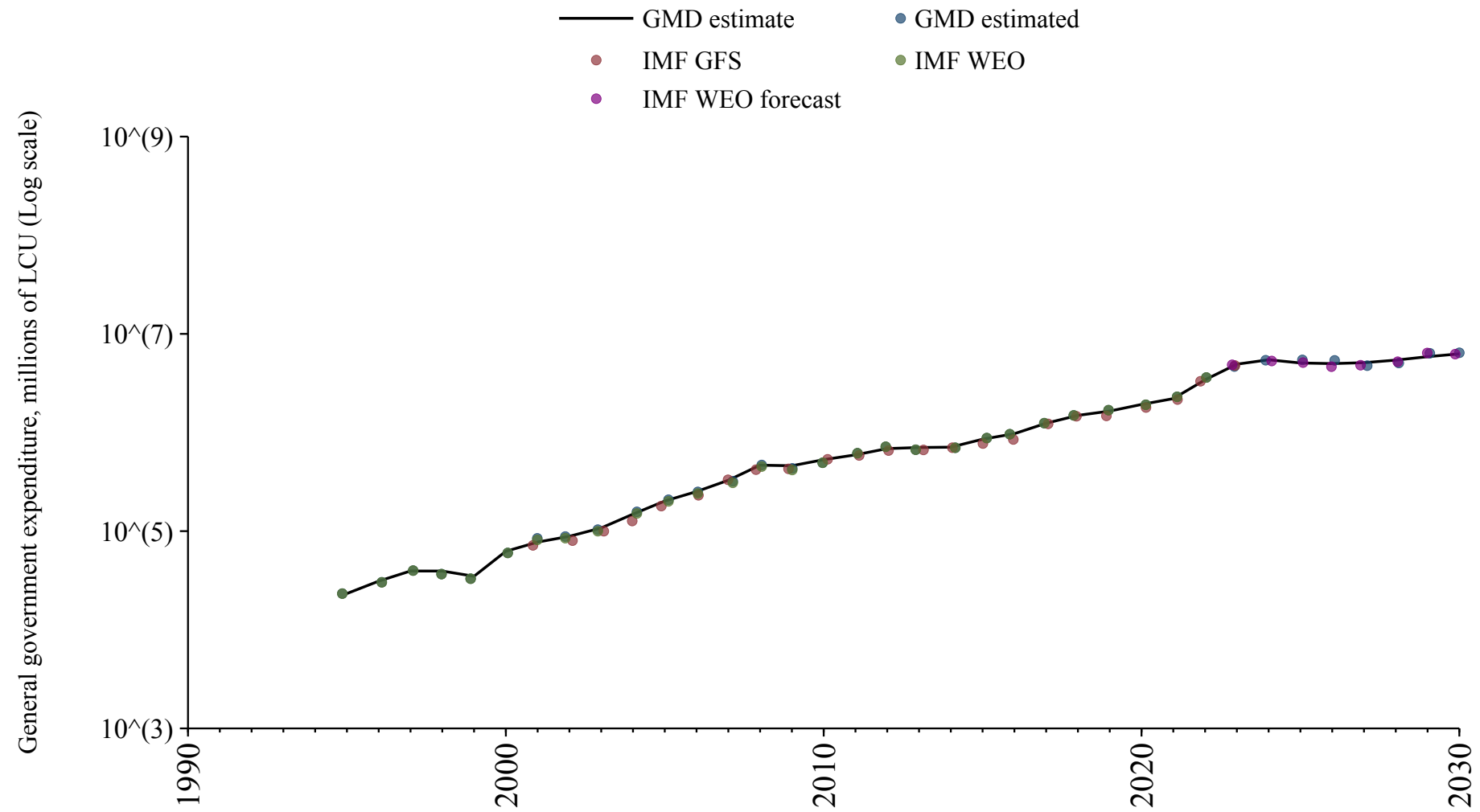

United Arab Emirates

Source	Time span	Notes
WEO (2024a)	1991 - 2012	Spliced using overlapping data in 2013.
Arab Monetary Fund (2024)	2013 - 2019	Baseline source, overlaps with base year 2018.
WEO (2024a)	2020 - 2020	Spliced using overlapping data in 2021.
Arab Monetary Fund (2024)	2021 - 2021	Spliced using overlapping data in 2022.
WEO (2024a)	2022 - 2022	Spliced using overlapping data in 2023.
International Monetary Fund (2024)	2023 - 2023	Spliced using overlapping data in 2024.
WEO (2024b)	2024 - 2030	Spliced using overlapping data in 2031.

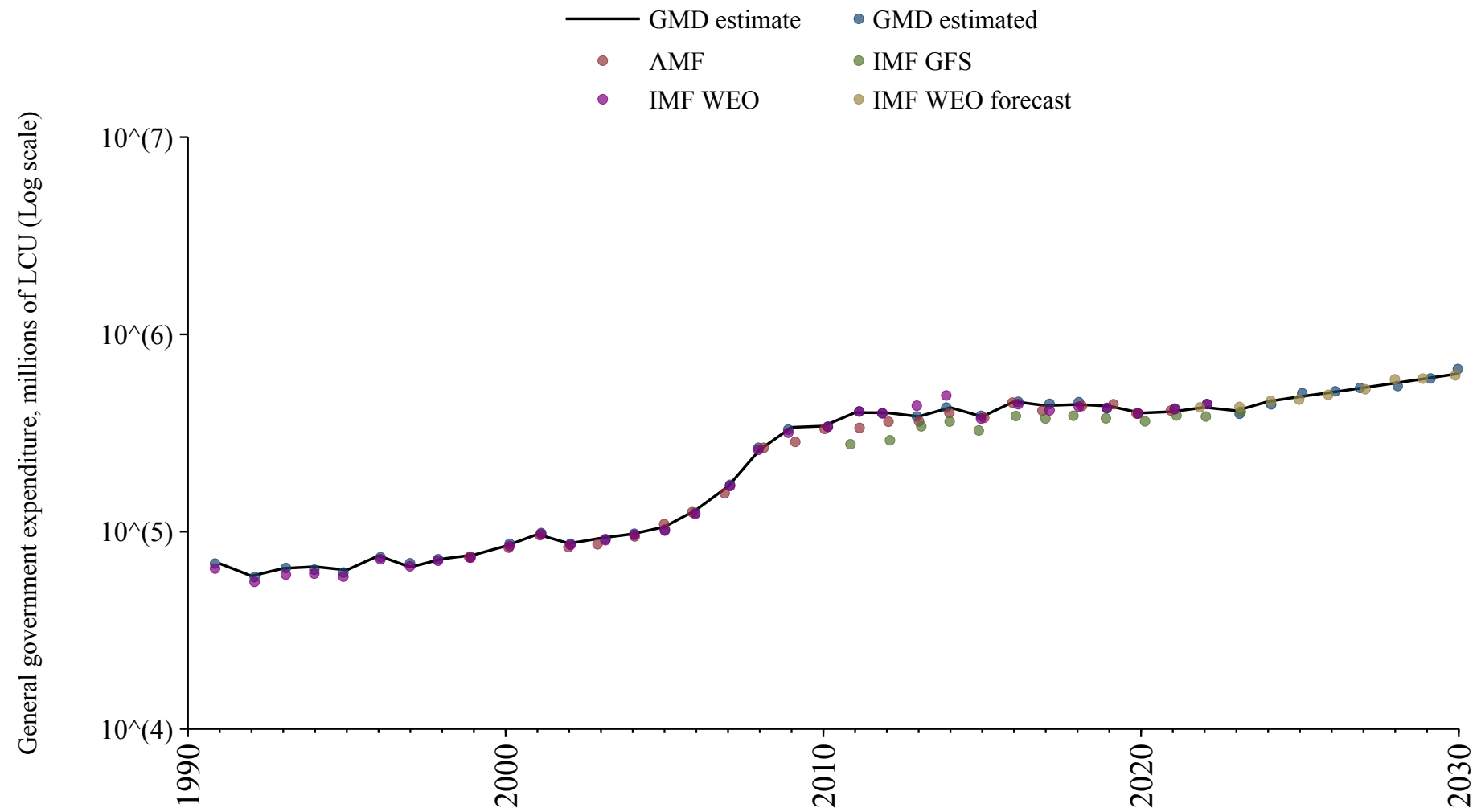

United Kingdom

Source	Time span	Notes
University of California Davis (2024)	1790 - 1790	Spliced using overlapping data in 1791.
Mauro et al. (2015)	1830 - 1969	Spliced using overlapping data in 1970.
OECD Economic Outlook (2024)	1970 - 2026	Baseline source, overlaps with base year 2018.
WEO (2024b)	2027 - 2030	Spliced using overlapping data in 2031.

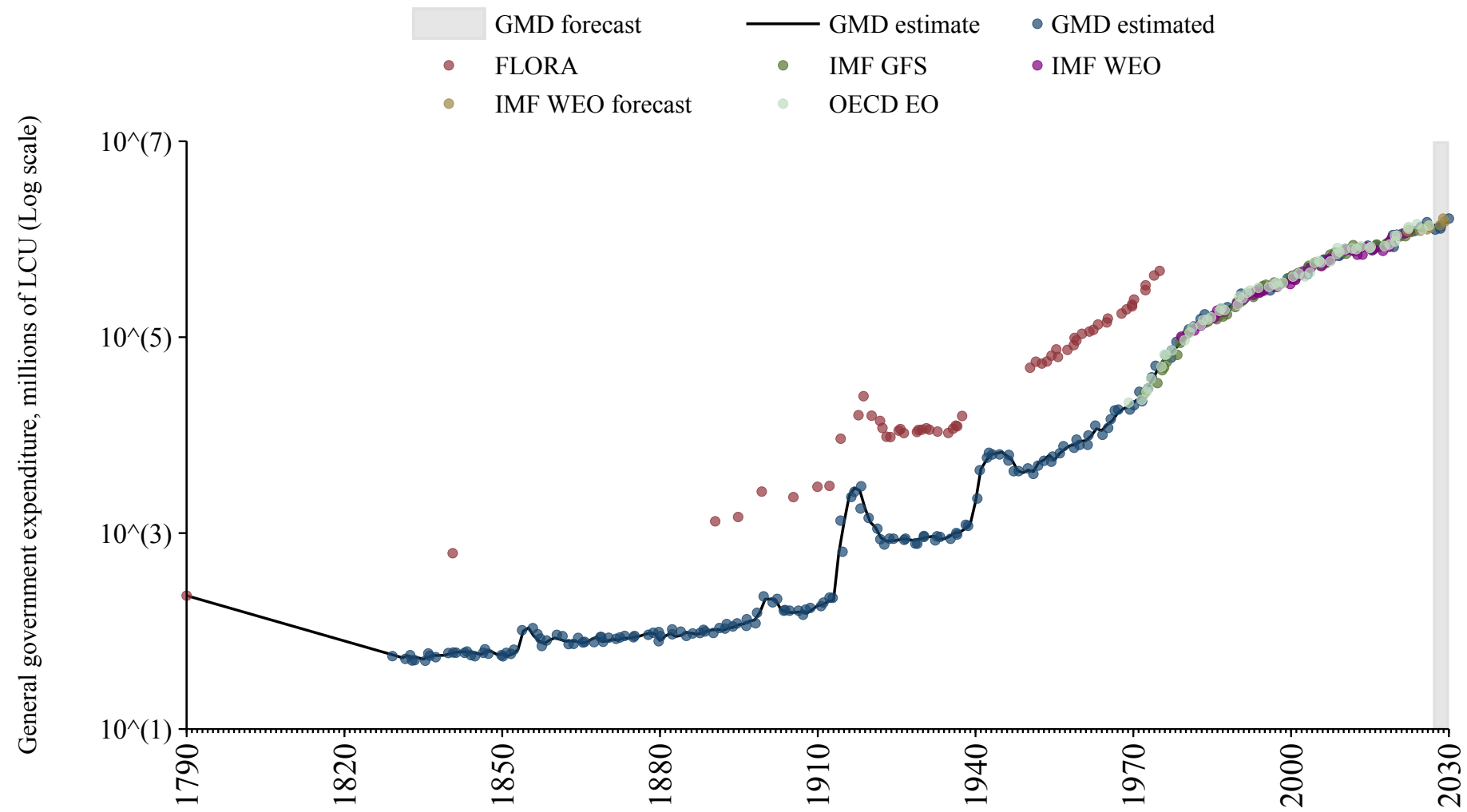

United States

Source	Time span	Notes
Mauro et al. (2015)	1800 - 1959	Spliced using overlapping data in 1960.
OECD Economic Outlook (2024)	1960 - 2026	Baseline source, overlaps with base year 2018.
WEO (2024b)	2027 - 2030	Spliced using overlapping data in 2031.

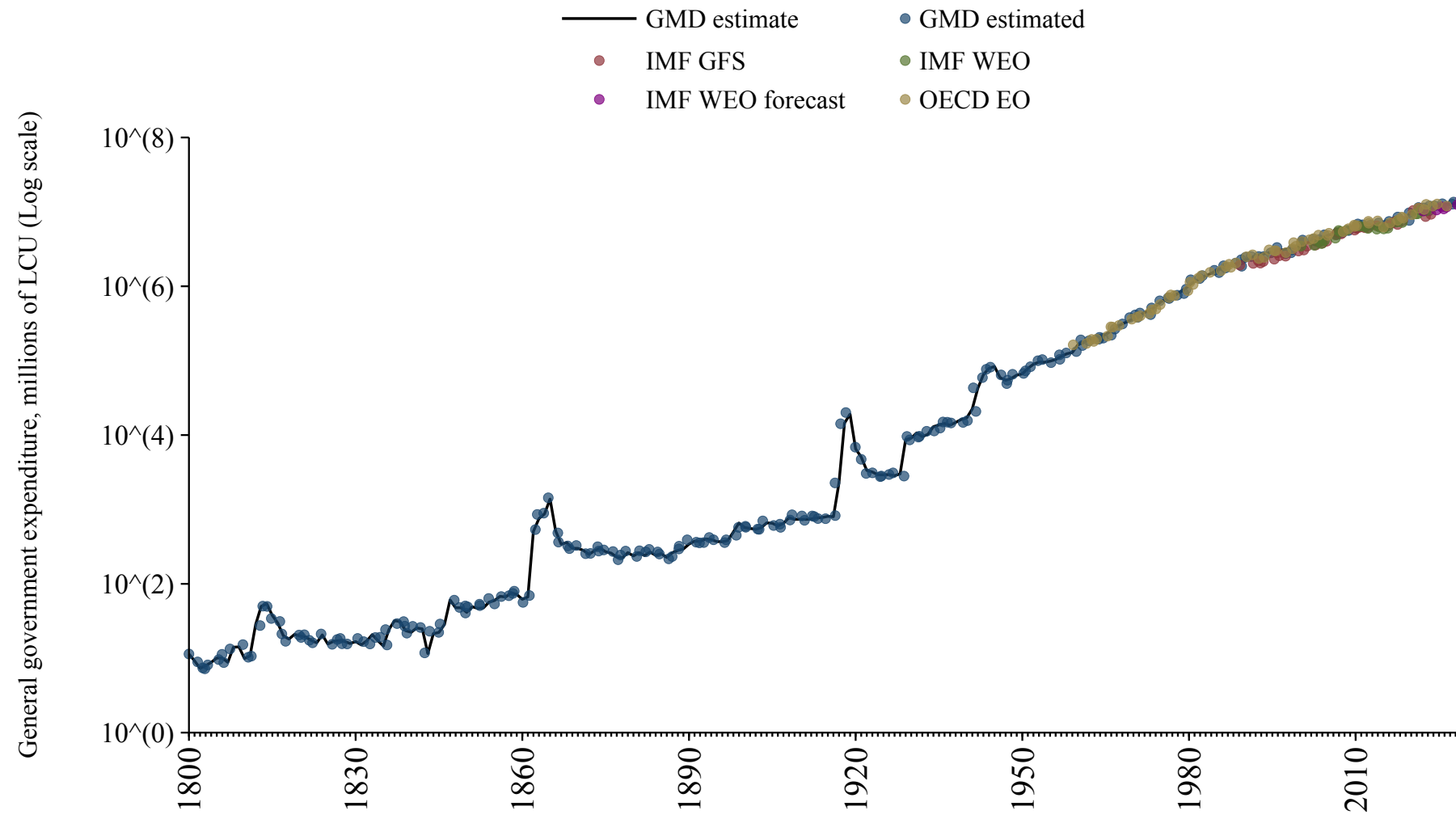

Uruguay

Source	Time span	Notes
Mauro et al. (2015)	1955 - 1998	Spliced using overlapping data in 1999.
WEO (2024a)	1999 - 2023	Baseline source, overlaps with base year 2018.
WEO (2024b)	2024 - 2030	Spliced using overlapping data in 2031.

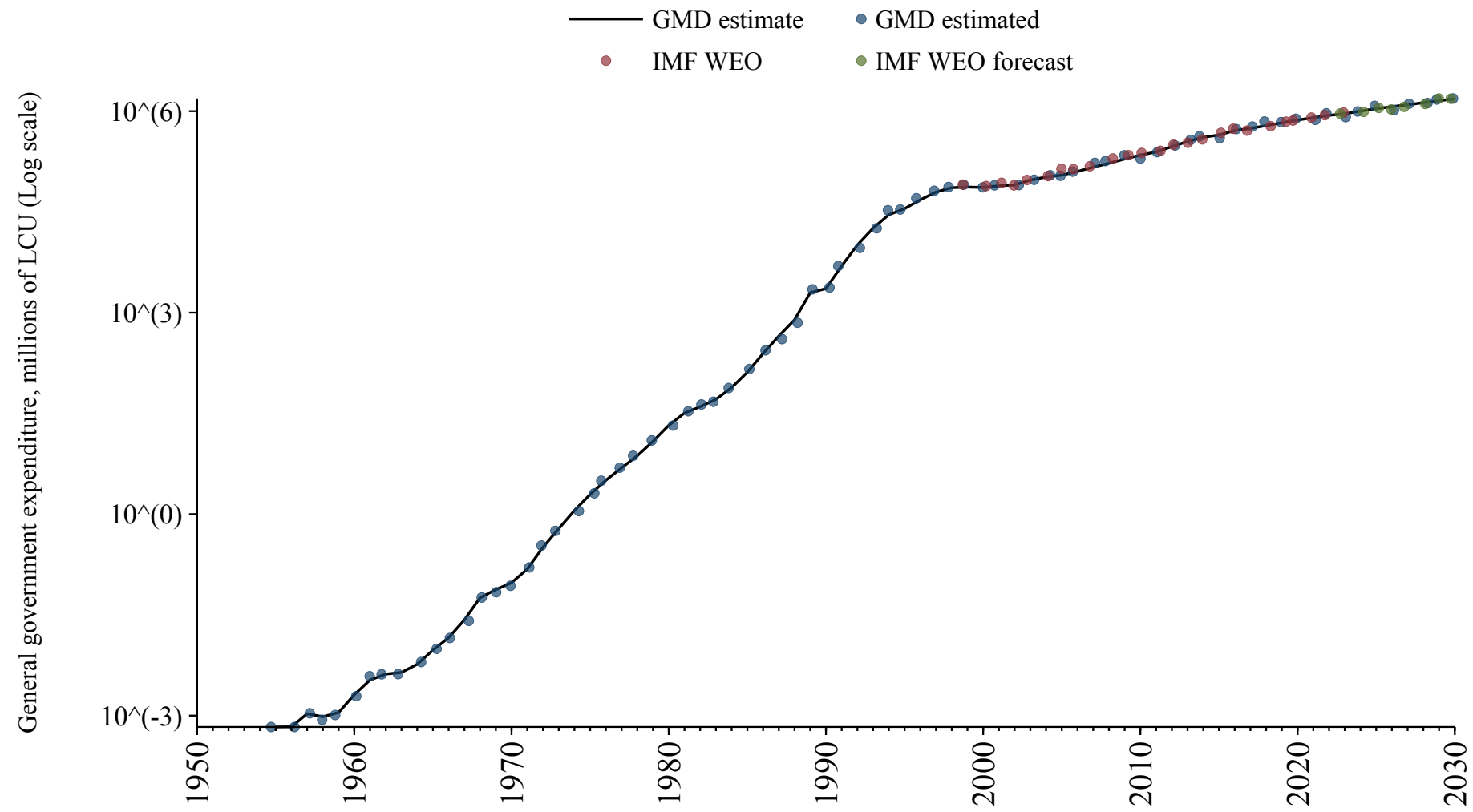

Uzbekistan

Source	Time span	Notes
WEO (2024a)	1992 - 2023	Baseline source, overlaps with base year 2018.
WEO (2024b)	2024 - 2030	Spliced using overlapping data in 2031.

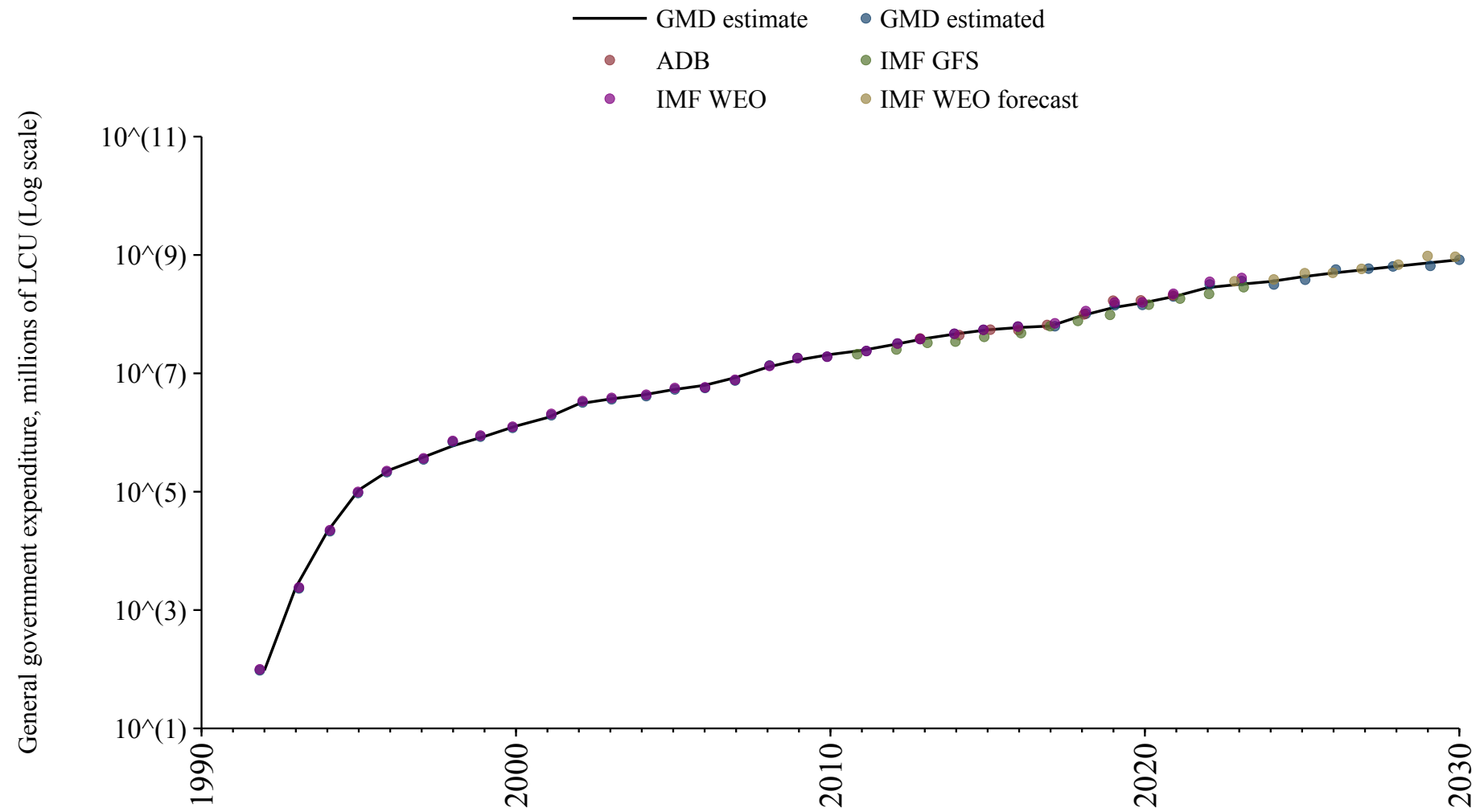

Venezuela

Source	Time span	Notes
Mauro et al. (2015)	1920 - 2023	Baseline source, overlaps with base year 2018.

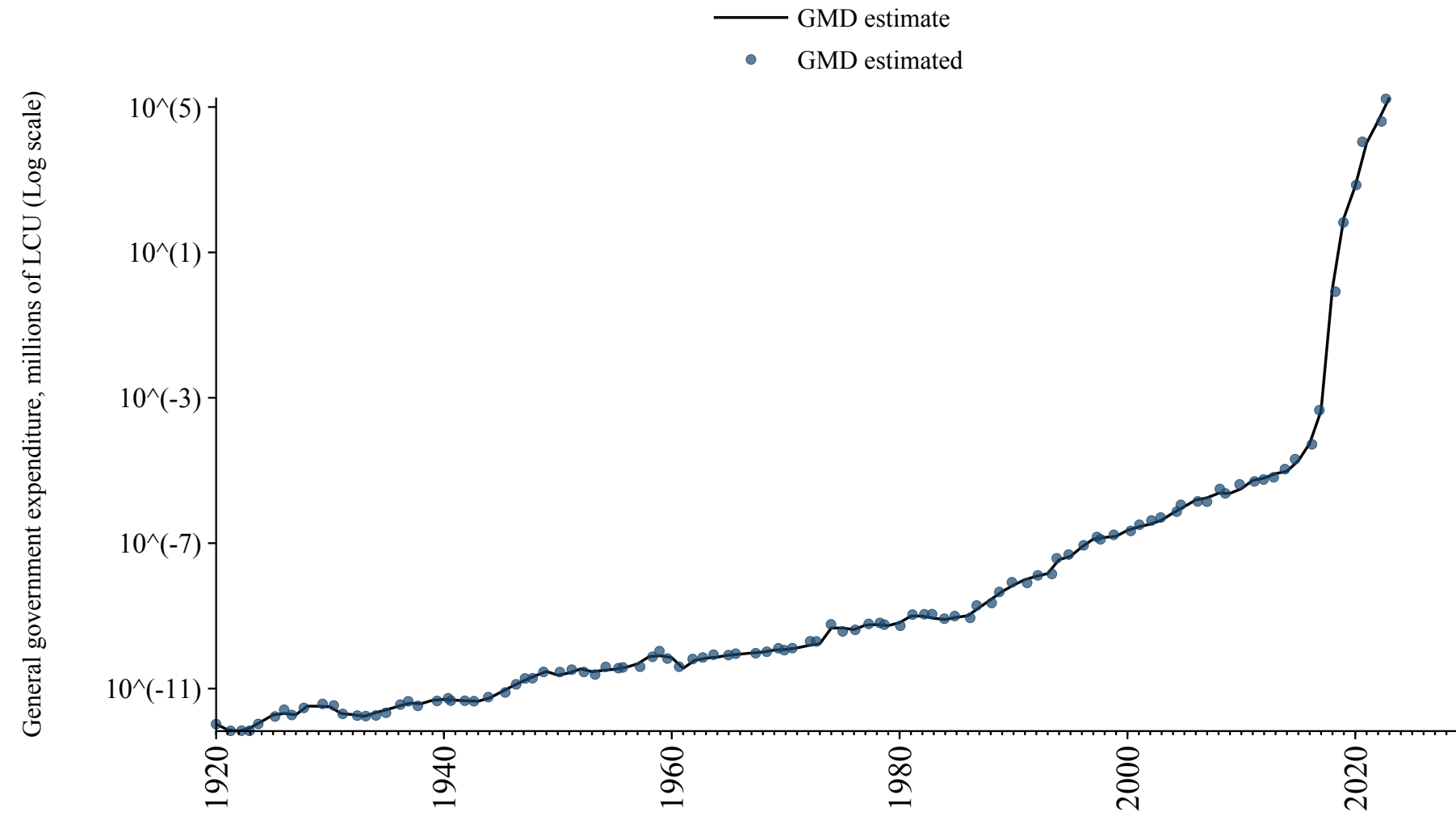

Vietnam

Source	Time span	Notes
WEO (2024a)	1998 - 2021	Baseline source, overlaps with base year 2018.
Mauro et al. (2015)	2022 - 2023	Spliced using overlapping data in 2024.
WEO (2024b)	2024 - 2030	Spliced using overlapping data in 2031.

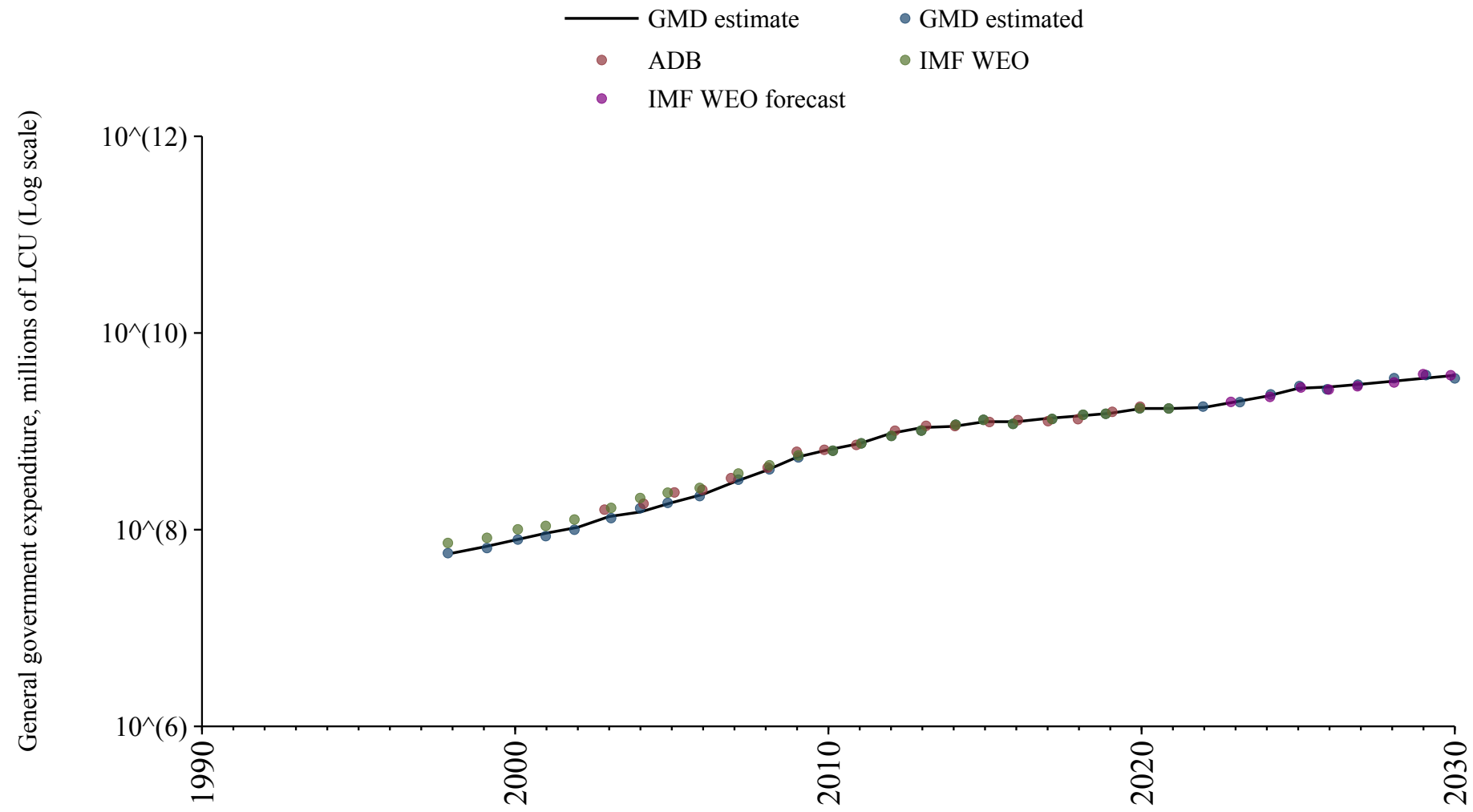

Yemen

Source	Time span	Notes
WEO (2024a)	1990 - 2012	Spliced using overlapping data in 2013.
Arab Monetary Fund (2024)	2013 - 2021	Baseline source, overlaps with base year 2018.
Mauro et al. (2015)	2022 - 2023	Spliced using overlapping data in 2024.
WEO (2024b)	2024 - 2030	Spliced using overlapping data in 2031.

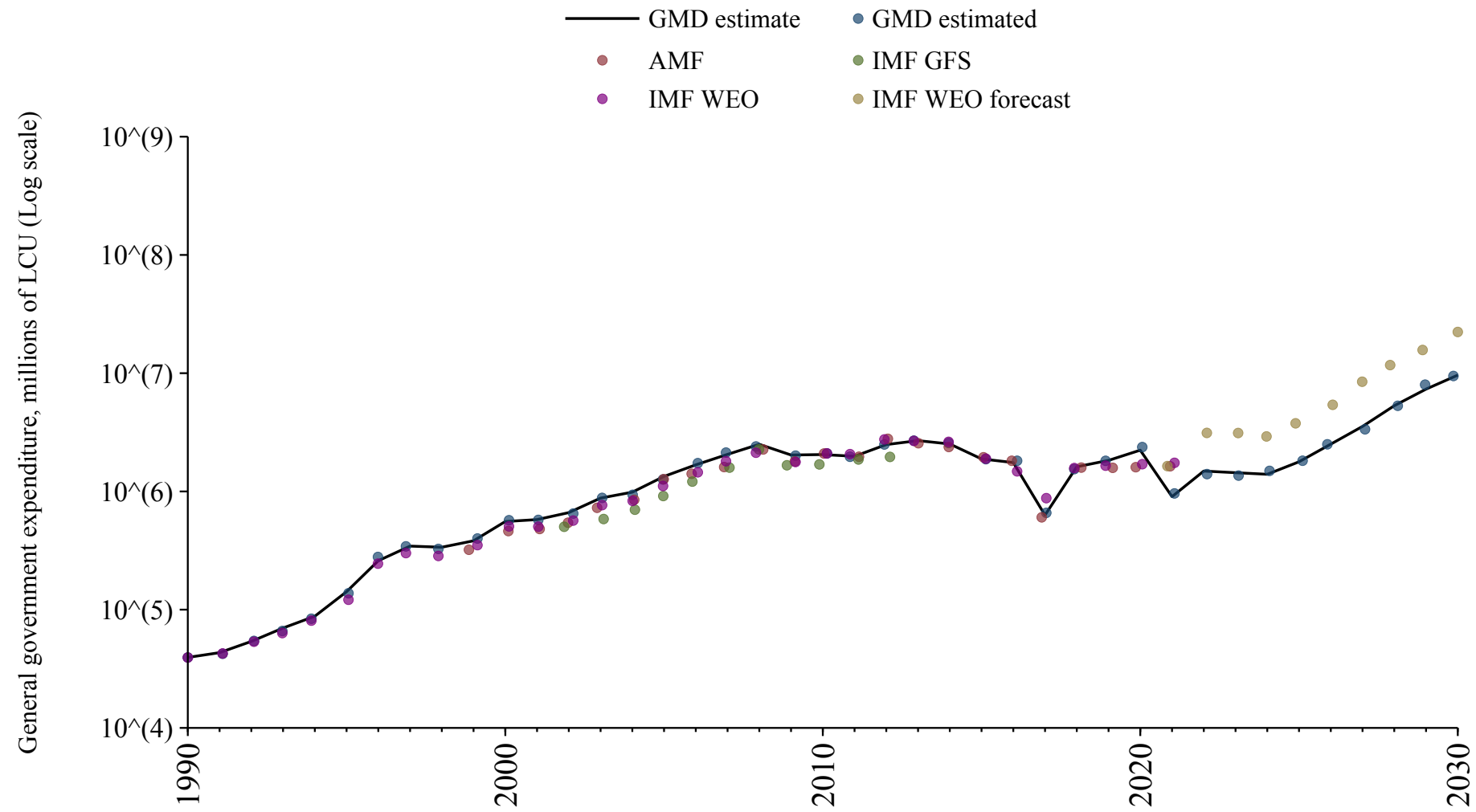

Zambia

Source	Time span	Notes
WEO (2024a)	2000 - 2021	Baseline source, overlaps with base year 2018.
WEO (2024b)	2022 - 2030	Spliced using overlapping data in 2031.

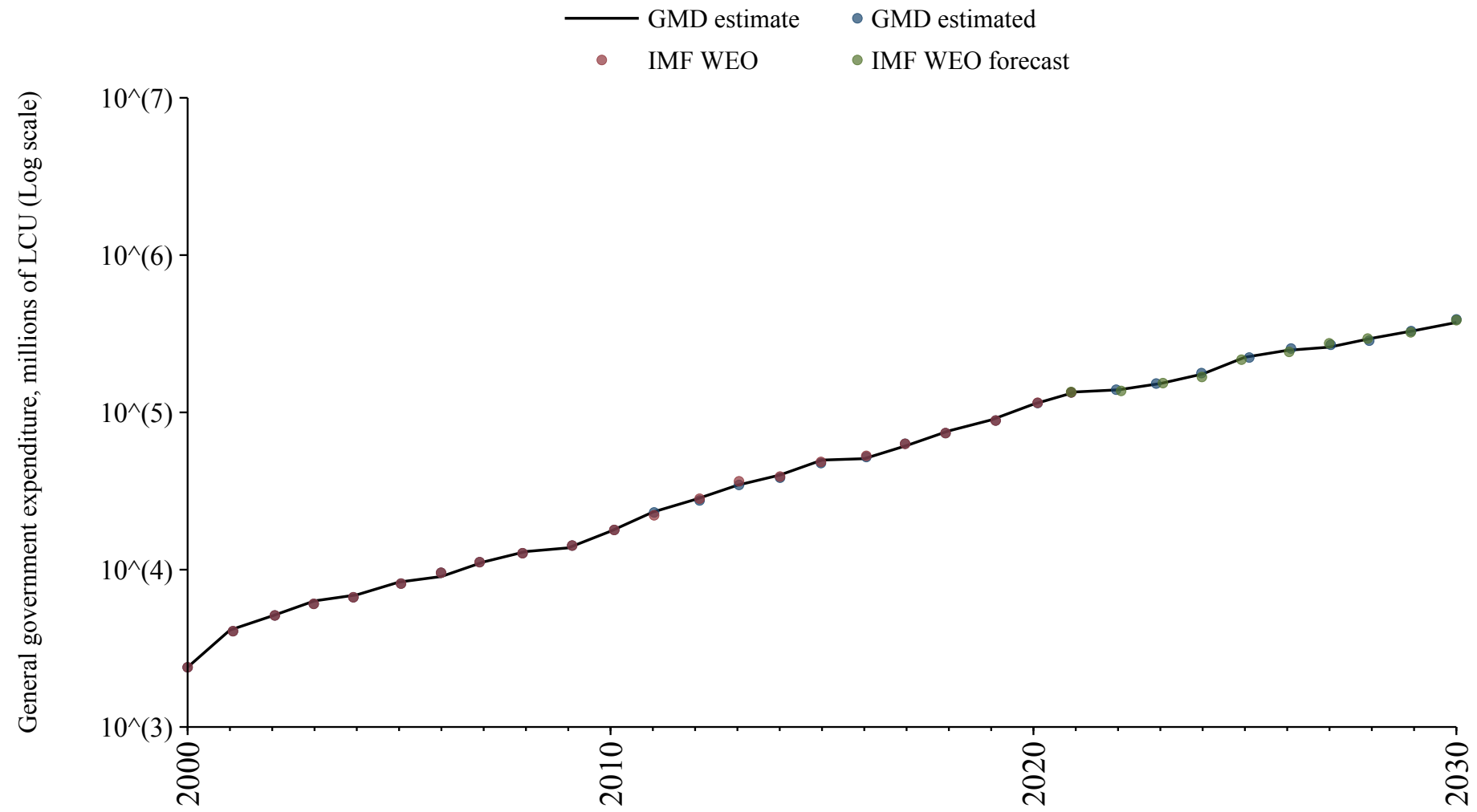

Zimbabwe

Source	Time span	Notes
WEO (2024a)	2010 - 2023	Baseline source, overlaps with base year 2018.
WEO (2024b)	2024 - 2030	Spliced using overlapping data in 2031.

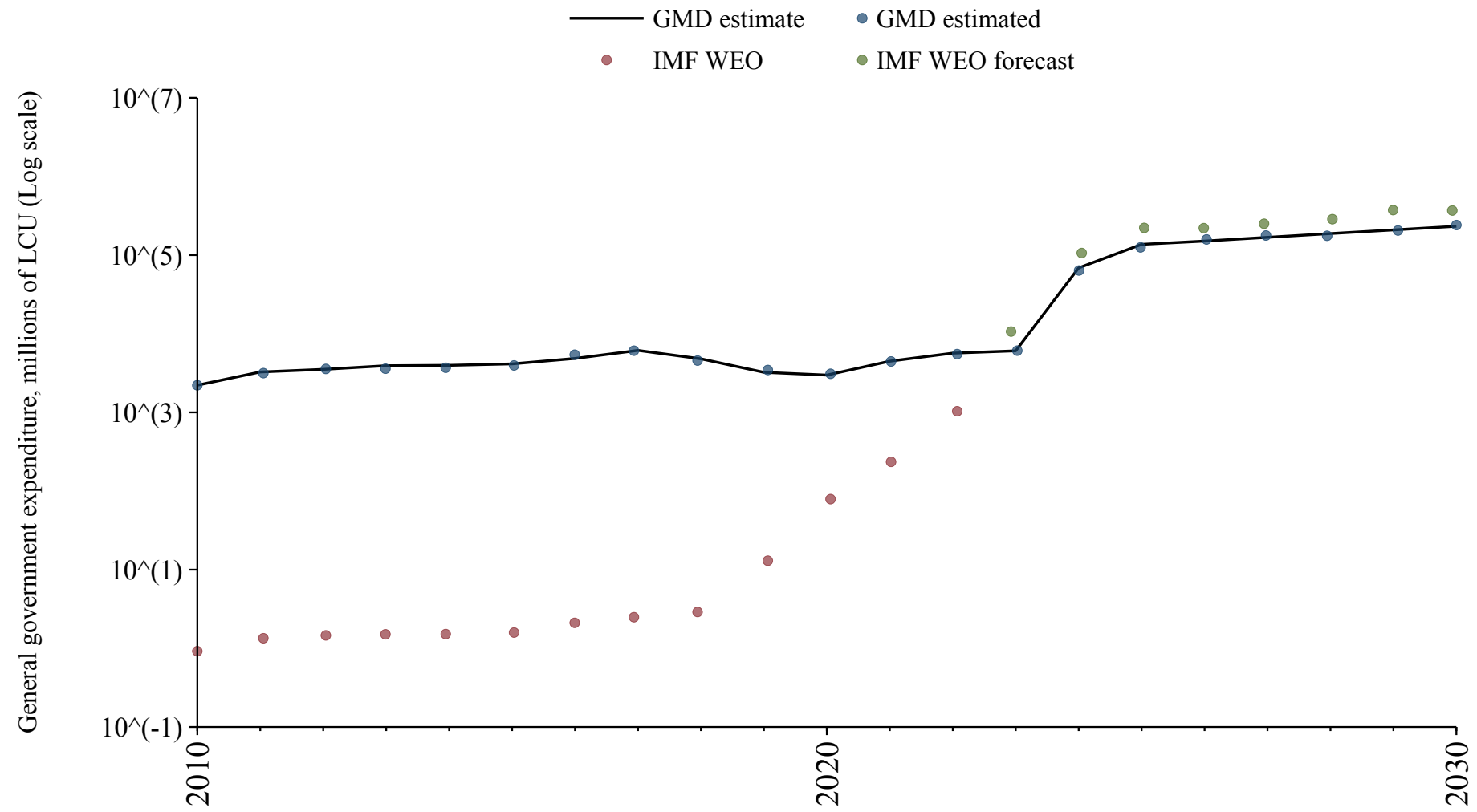

Andorra

Source	Time span	Notes
WEO (2024a)	2001 - 2022	Baseline source, overlaps with base year 2018.
International Monetary Fund (2024)	2023 - 2023	Spliced using overlapping data in 2024.
WEO (2024b)	2024 - 2030	Spliced using overlapping data in 2031.

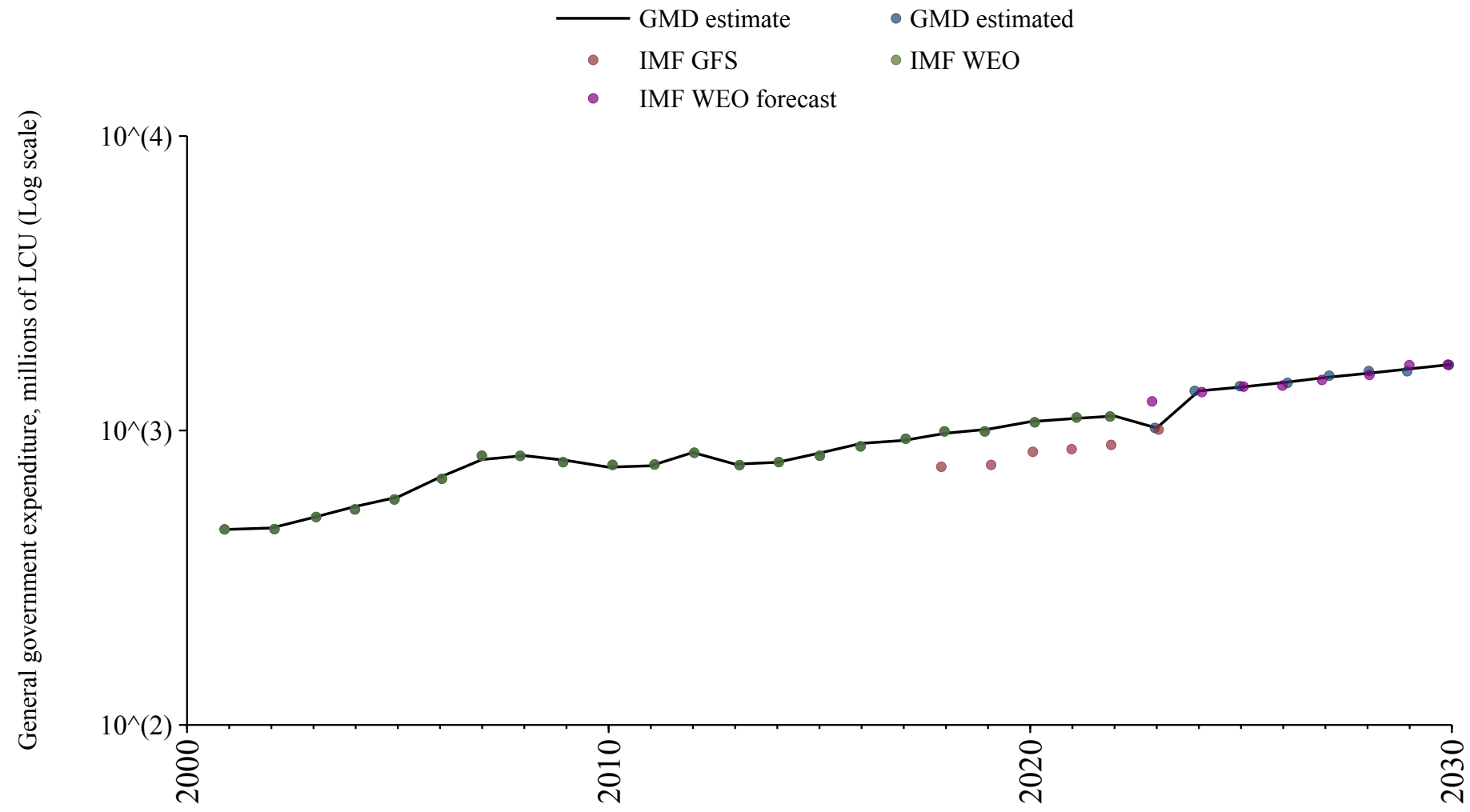

Antigua and Barbuda

Source	Time span	Notes
WEO (2024a)	1990 - 2022	Baseline source, overlaps with base year 2018.
Mauro et al. (2015)	2023 - 2023	Spliced using overlapping data in 2024.
WEO (2024b)	2024 - 2030	Spliced using overlapping data in 2031.

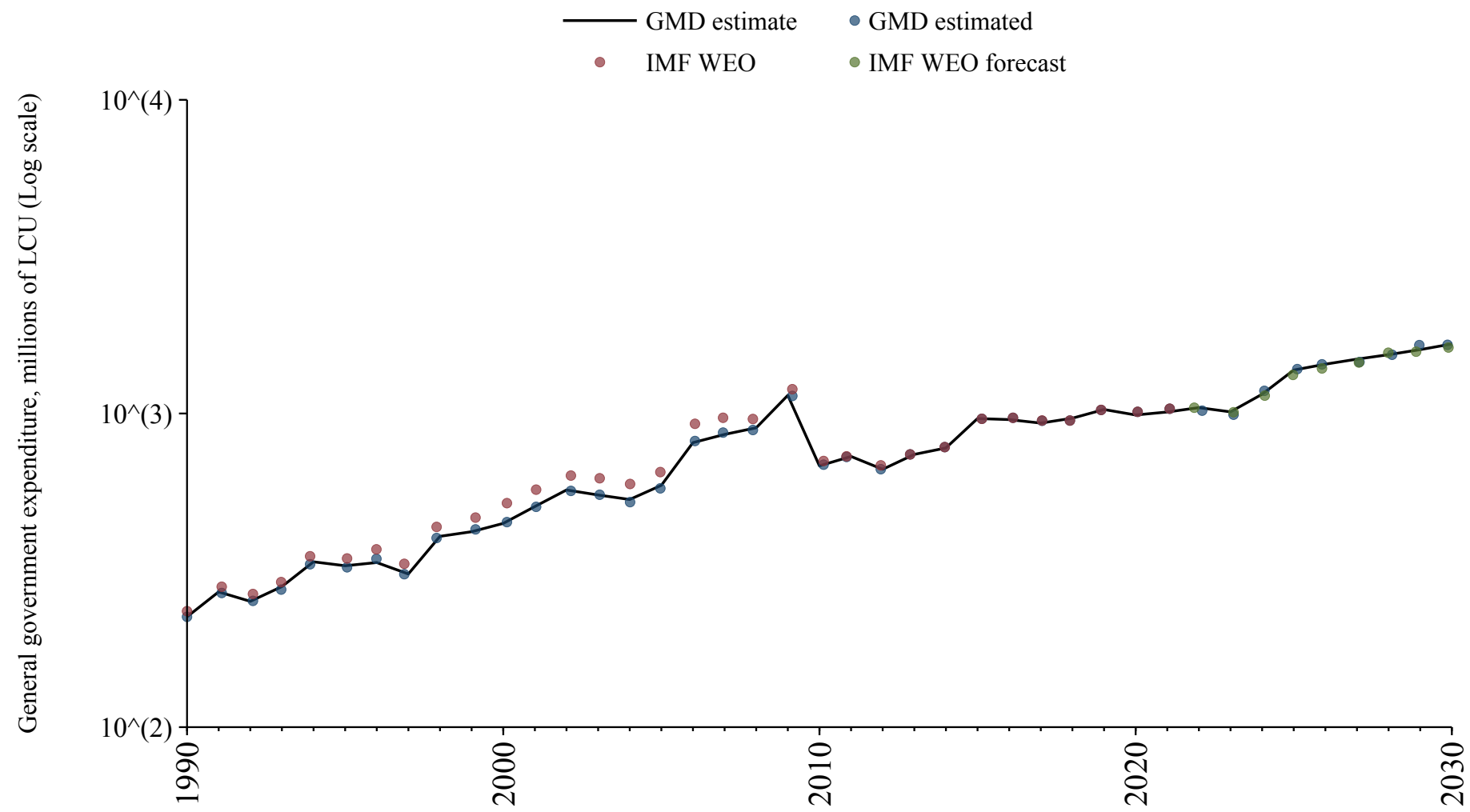

Aruba

Source	Time span	Notes
WEO (2024a)	1995 - 2022	Baseline source, overlaps with base year 2018.
Mauro et al. (2015)	2023 - 2023	Spliced using overlapping data in 2024.
WEO (2024b)	2024 - 2030	Spliced using overlapping data in 2031.

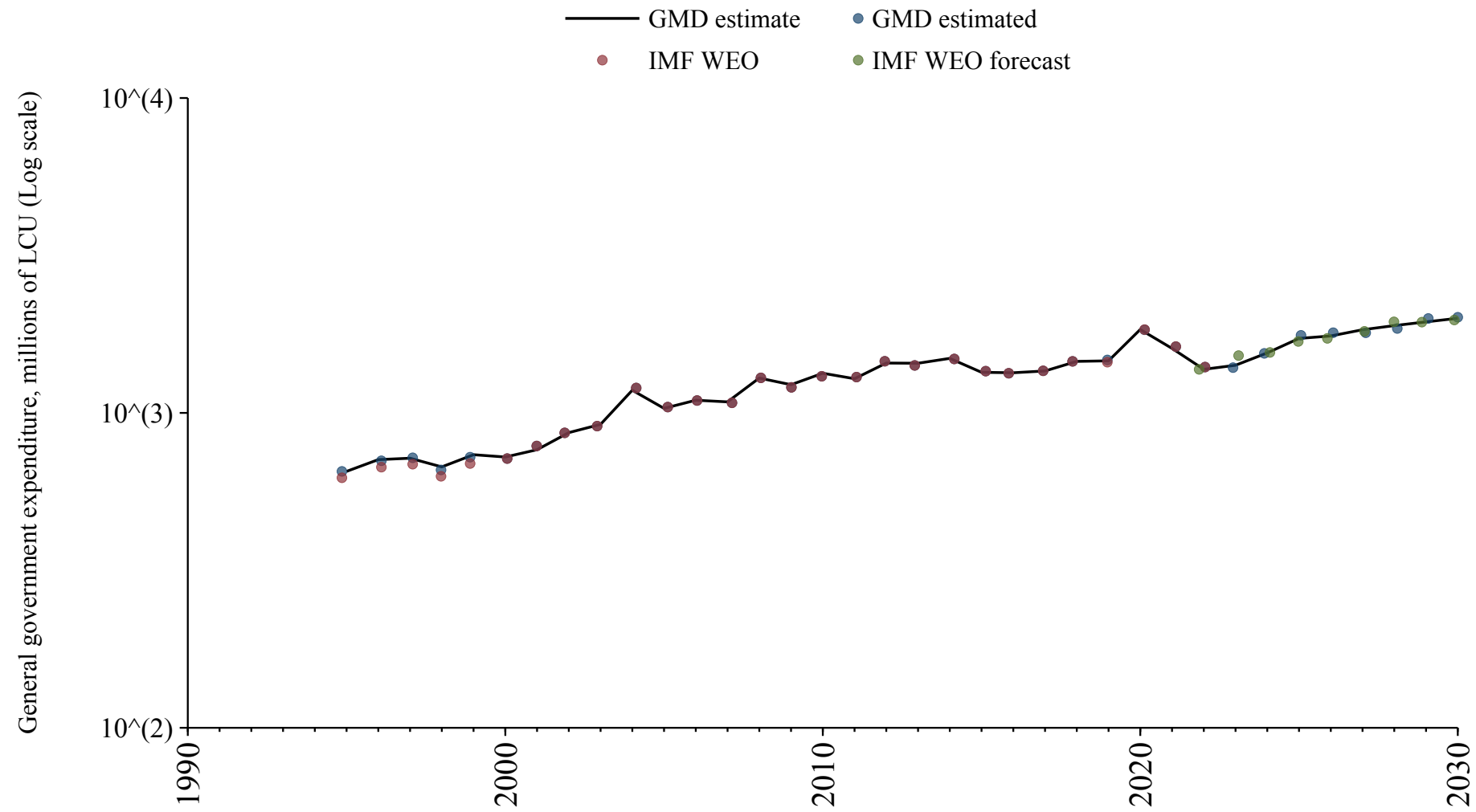

Comoros

Source	Time span	Notes
WEO (2024a)	1984 - 2012	Spliced using overlapping data in 2013.
Arab Monetary Fund (2024)	2013 - 2020	Baseline source, overlaps with base year 2018.
WEO (2024a)	2021 - 2022	Spliced using overlapping data in 2023.
Mauro et al. (2015)	2023 - 2023	Spliced using overlapping data in 2024.
WEO (2024b)	2024 - 2030	Spliced using overlapping data in 2031.

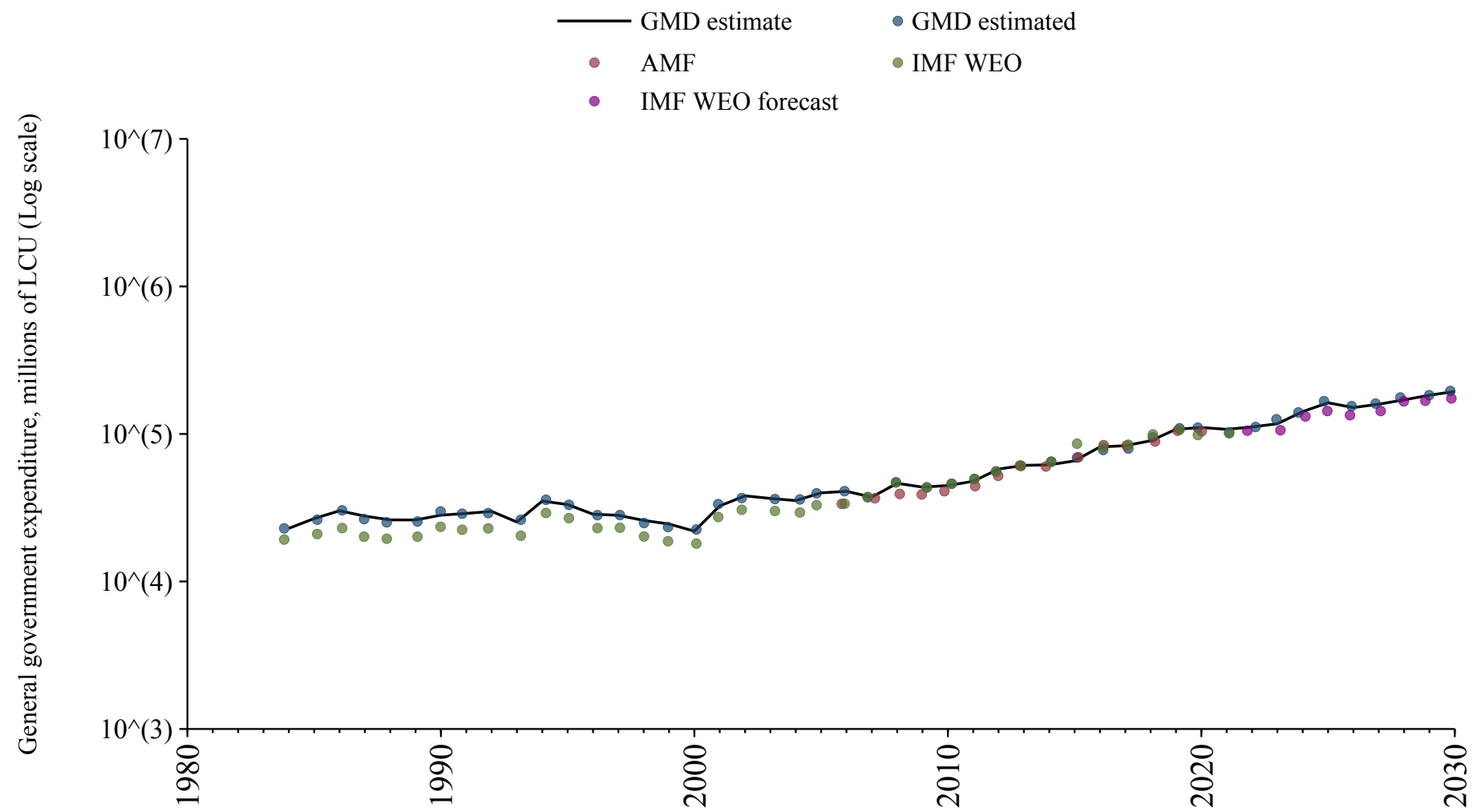

Cook Islands

Source	Time span	Notes
Asian Development Bank (2024)	2009 - 2022	Baseline source, overlaps with base year 2018.

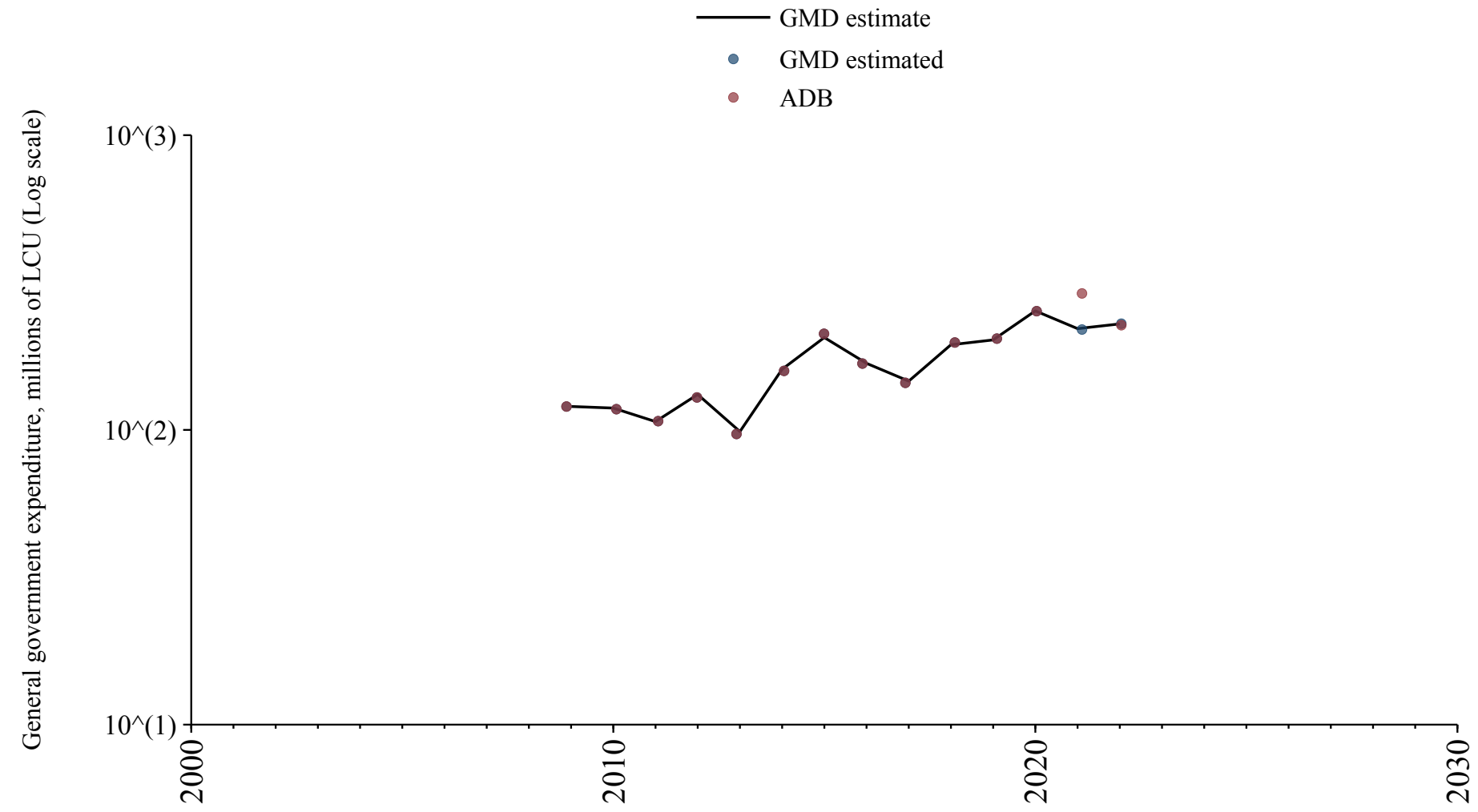

Kiribati

Source	Time span	Notes
WEO (2024a)	1990 - 2022	Baseline source, overlaps with base year 2018.
International Monetary Fund (2024)	2023 - 2023	Spliced using overlapping data in 2024.
WEO (2024b)	2024 - 2030	Spliced using overlapping data in 2031.

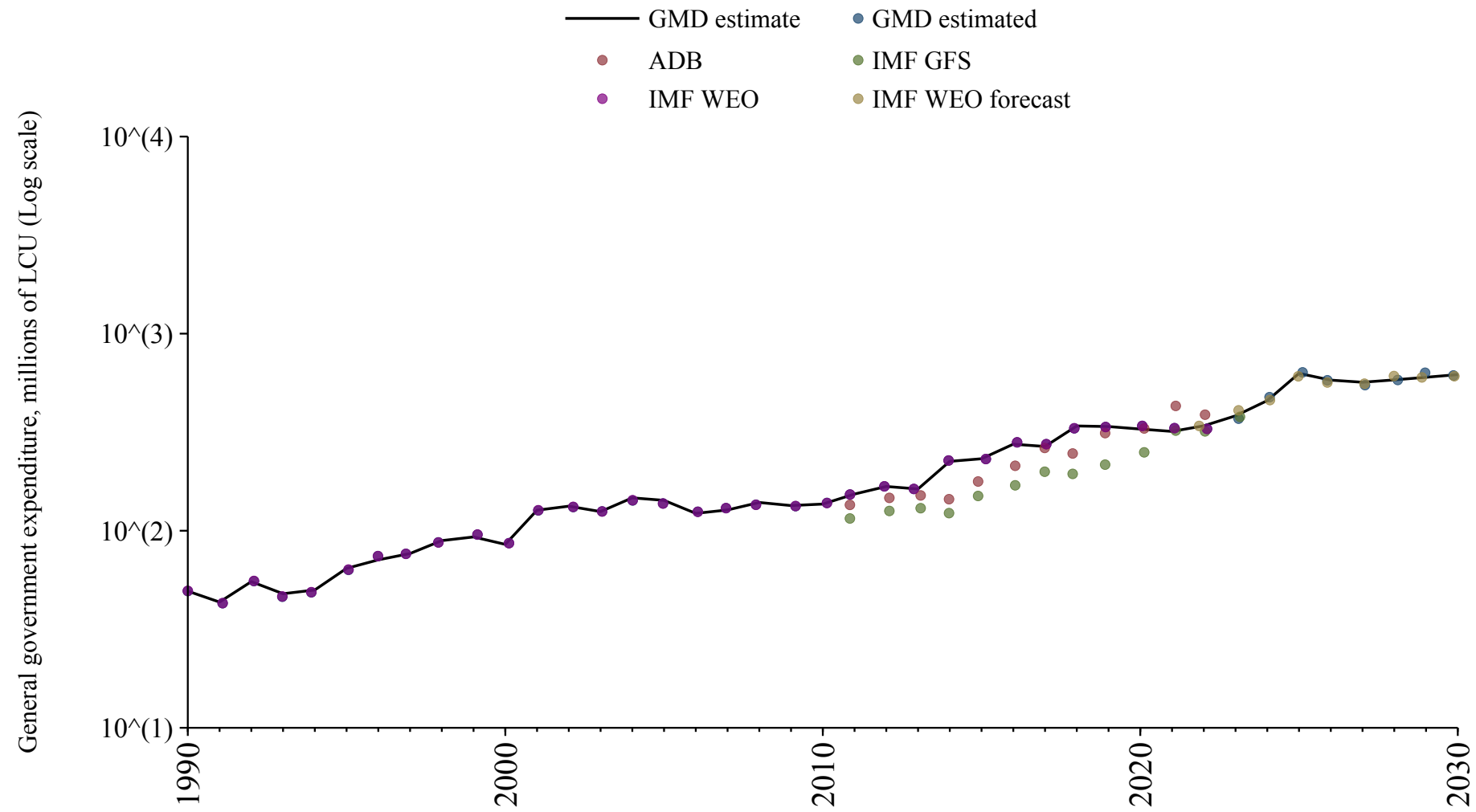

Kosovo

Source	Time span	Notes
WEO (2024a)	2000 - 2022	Baseline source, overlaps with base year 2018.
International Monetary Fund (2024)	2023 - 2023	Spliced using overlapping data in 2024.
WEO (2024b)	2024 - 2030	Spliced using overlapping data in 2031.

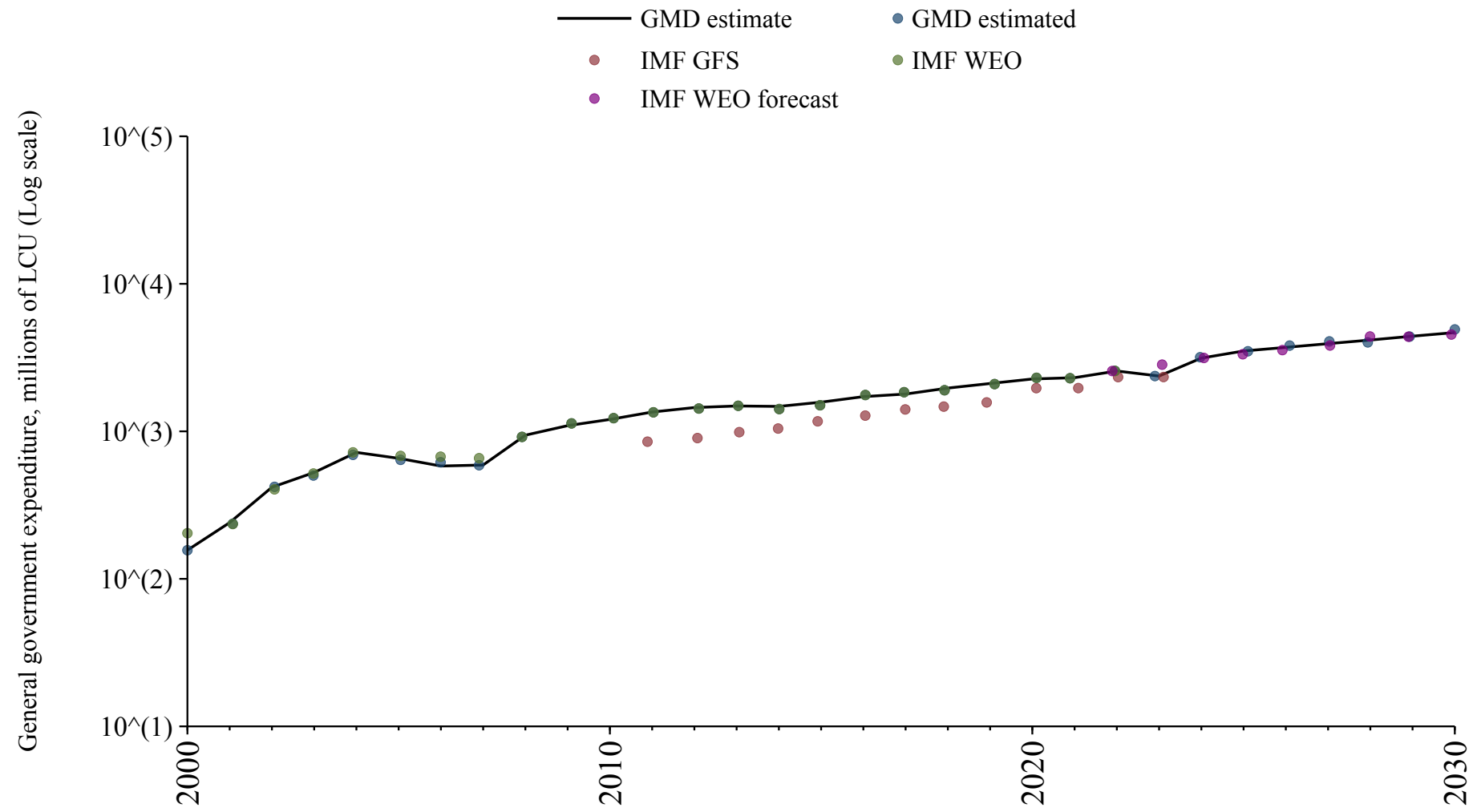

Macau

Source	Time span	Notes
WEO (2024a)	2001 - 2022	Baseline source, overlaps with base year 2018.
International Monetary Fund (2024)	2023 - 2023	Spliced using overlapping data in 2024.
WEO (2024b)	2024 - 2030	Spliced using overlapping data in 2031.

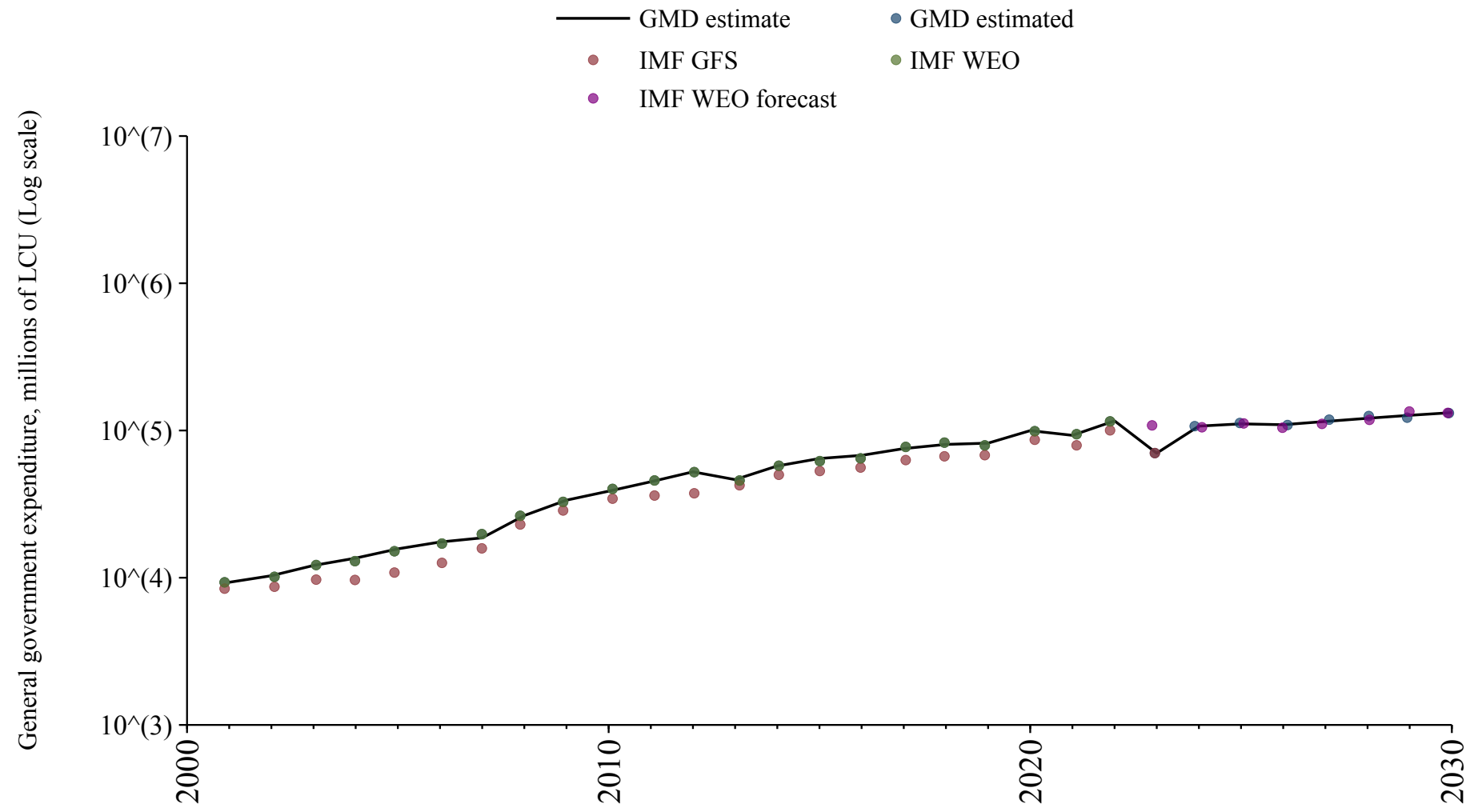

Marshall Islands

Source	Time span	Notes
WEO (2024a)	1997 - 2022	Baseline source, overlaps with base year 2018.
Asian Development Bank (2024)	2023 - 2023	Spliced using overlapping data in 2024.
WEO (2024b)	2024 - 2030	Spliced using overlapping data in 2031.

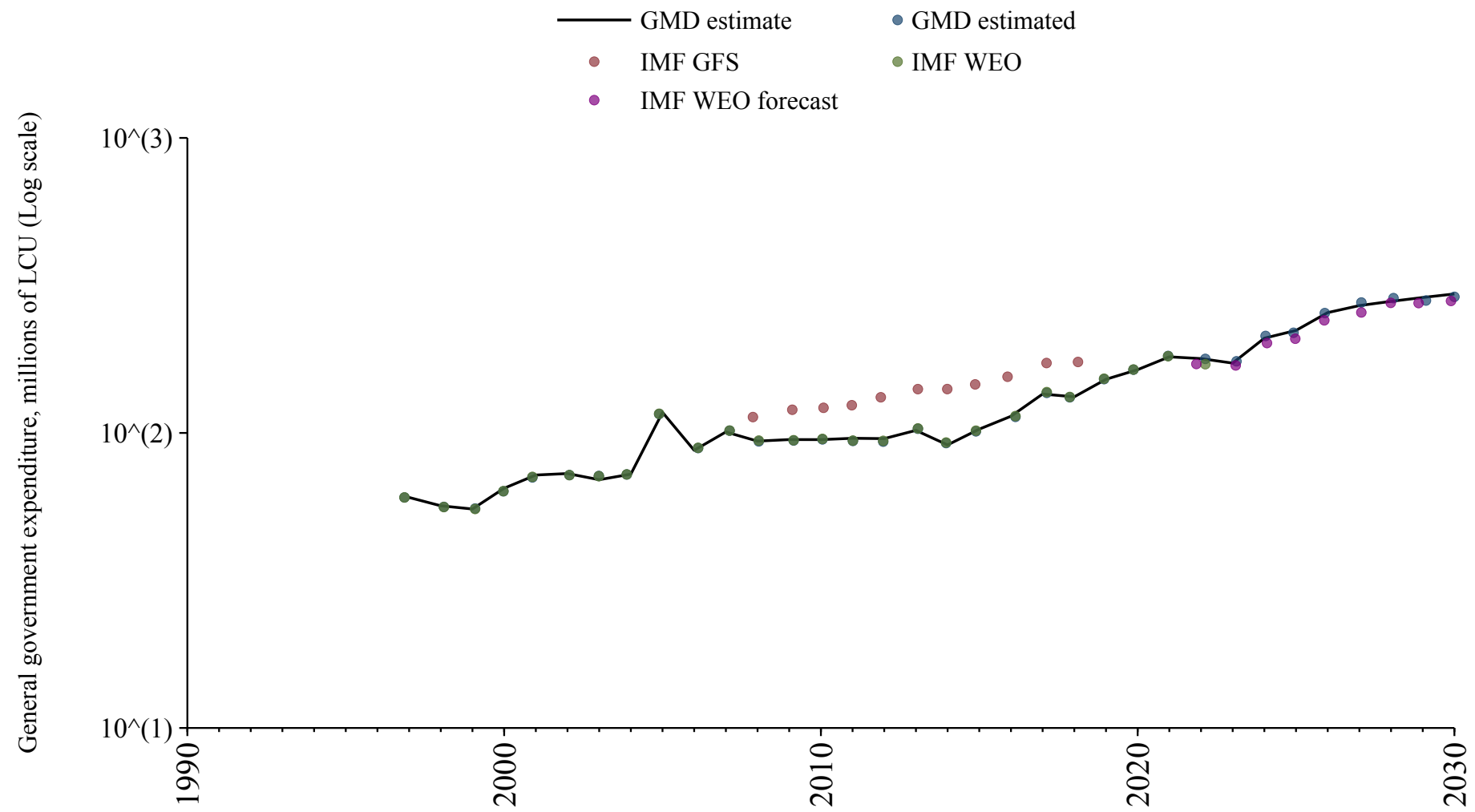

Micronesia (Federated States of)

Source	Time span	Notes
WEO (2024a)	1995 - 2020	Baseline source, overlaps with base year 2018.
Asian Development Bank (2024)	2021 - 2021	Spliced using overlapping data in 2022.
Mauro et al. (2015)	2022 - 2023	Spliced using overlapping data in 2024.
WEO (2024b)	2024 - 2030	Spliced using overlapping data in 2031.

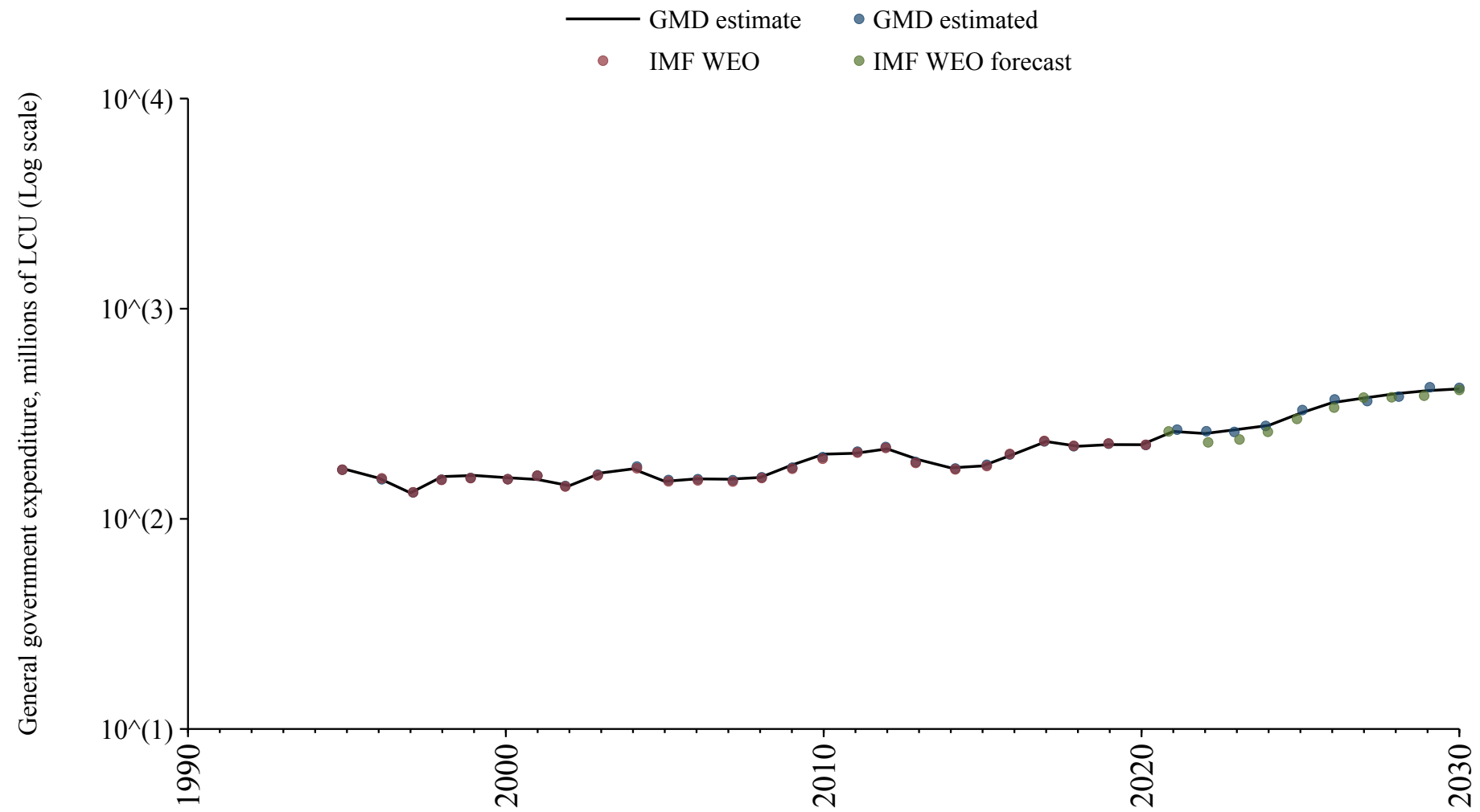

Nauru

Source	Time span	Notes
Asian Development Bank (2024)	2005 - 2008	Spliced using overlapping data in 2009.
WEO (2024a)	2009 - 2023	Baseline source, overlaps with base year 2018.
WEO (2024b)	2024 - 2030	Spliced using overlapping data in 2031.

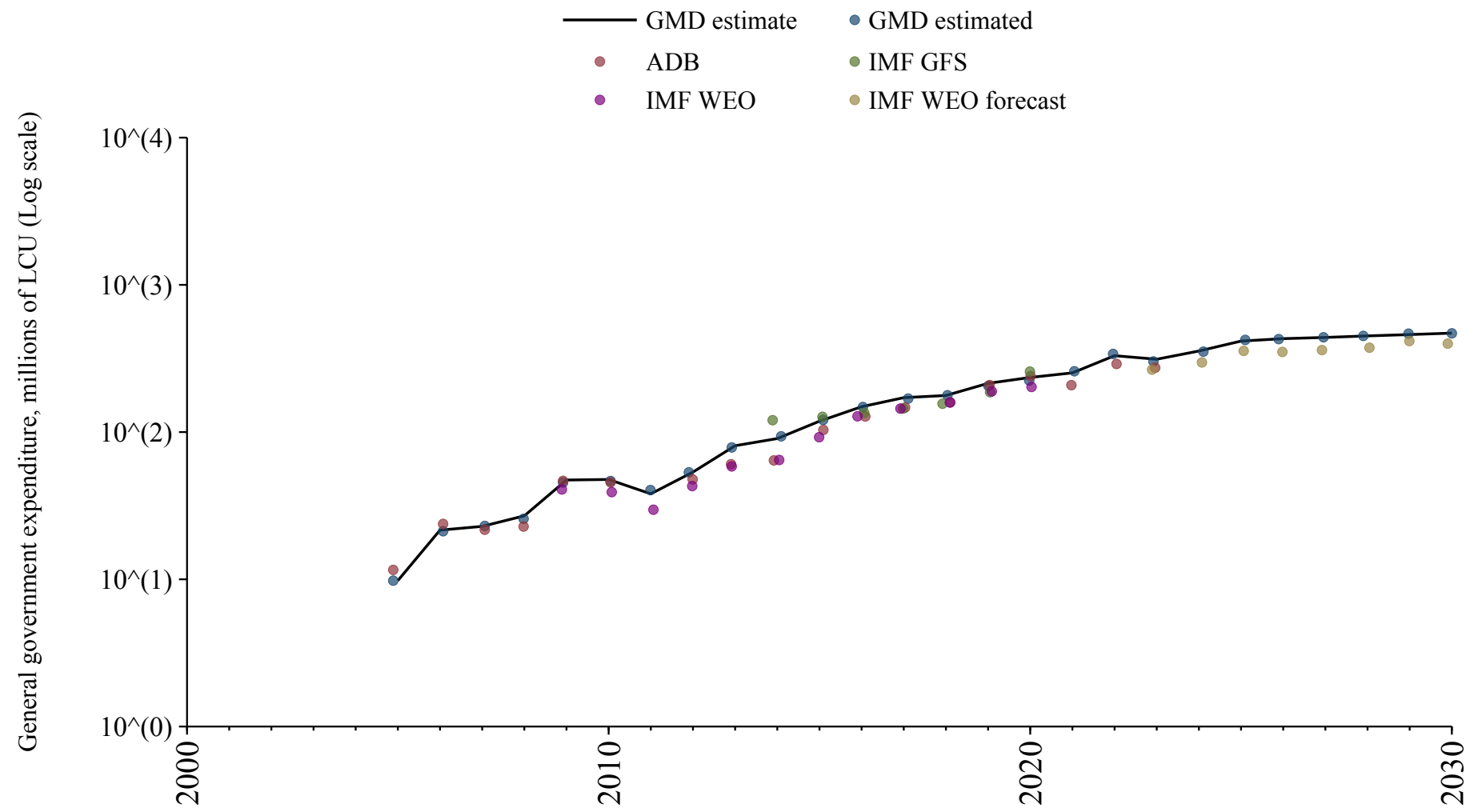

Palau

Source	Time span	Notes
WEO (2024a)	2000 - 2022	Baseline source, overlaps with base year 2018.
Asian Development Bank (2024)	2023 - 2023	Spliced using overlapping data in 2024.
WEO (2024b)	2024 - 2030	Spliced using overlapping data in 2031.

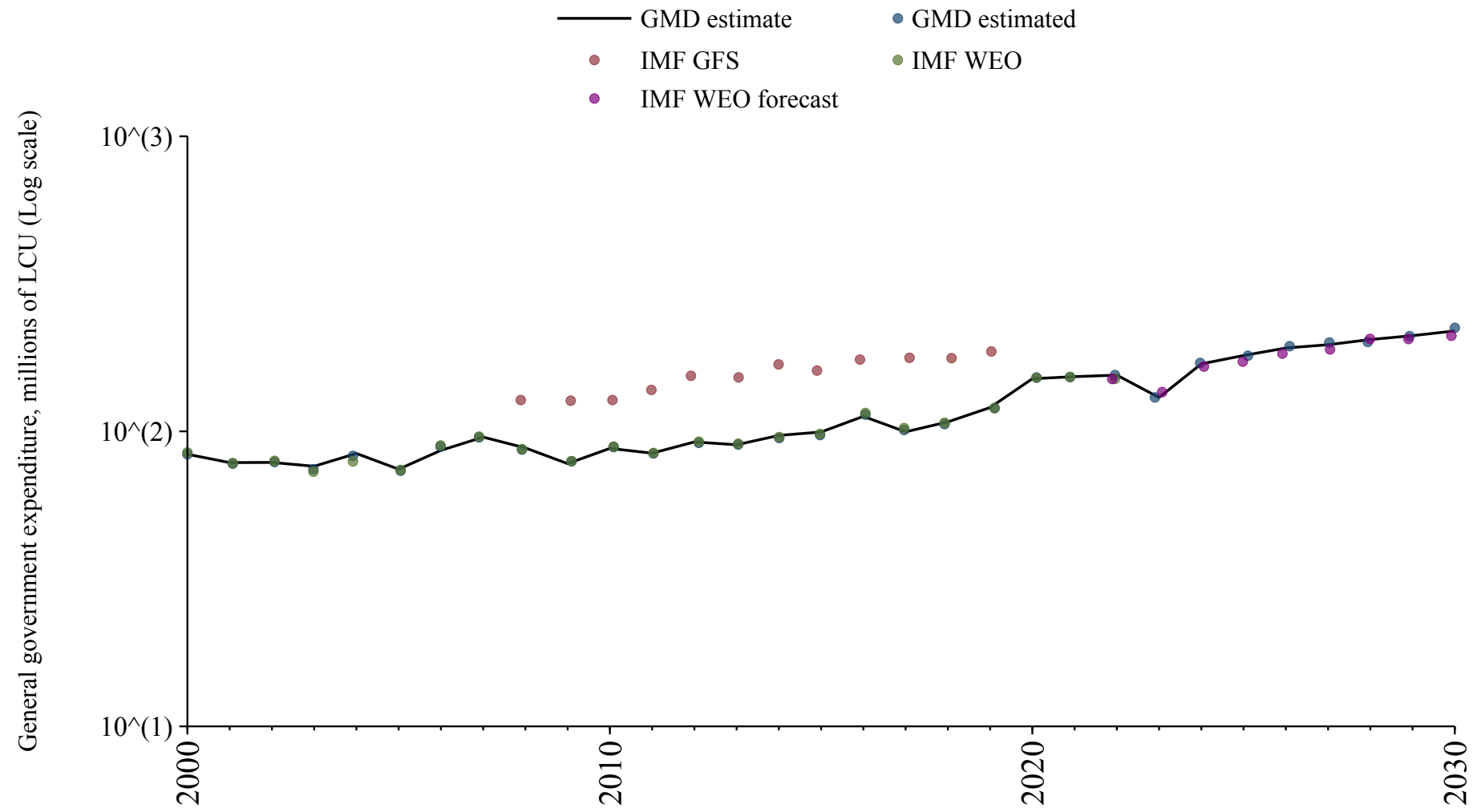

Saint Kitts and Nevis

Source	Time span	Notes
WEO (2024a)	1980 - 2022	Baseline source, overlaps with base year 2018.
Mauro et al. (2015)	2023 - 2023	Spliced using overlapping data in 2024.
WEO (2024b)	2024 - 2030	Spliced using overlapping data in 2031.

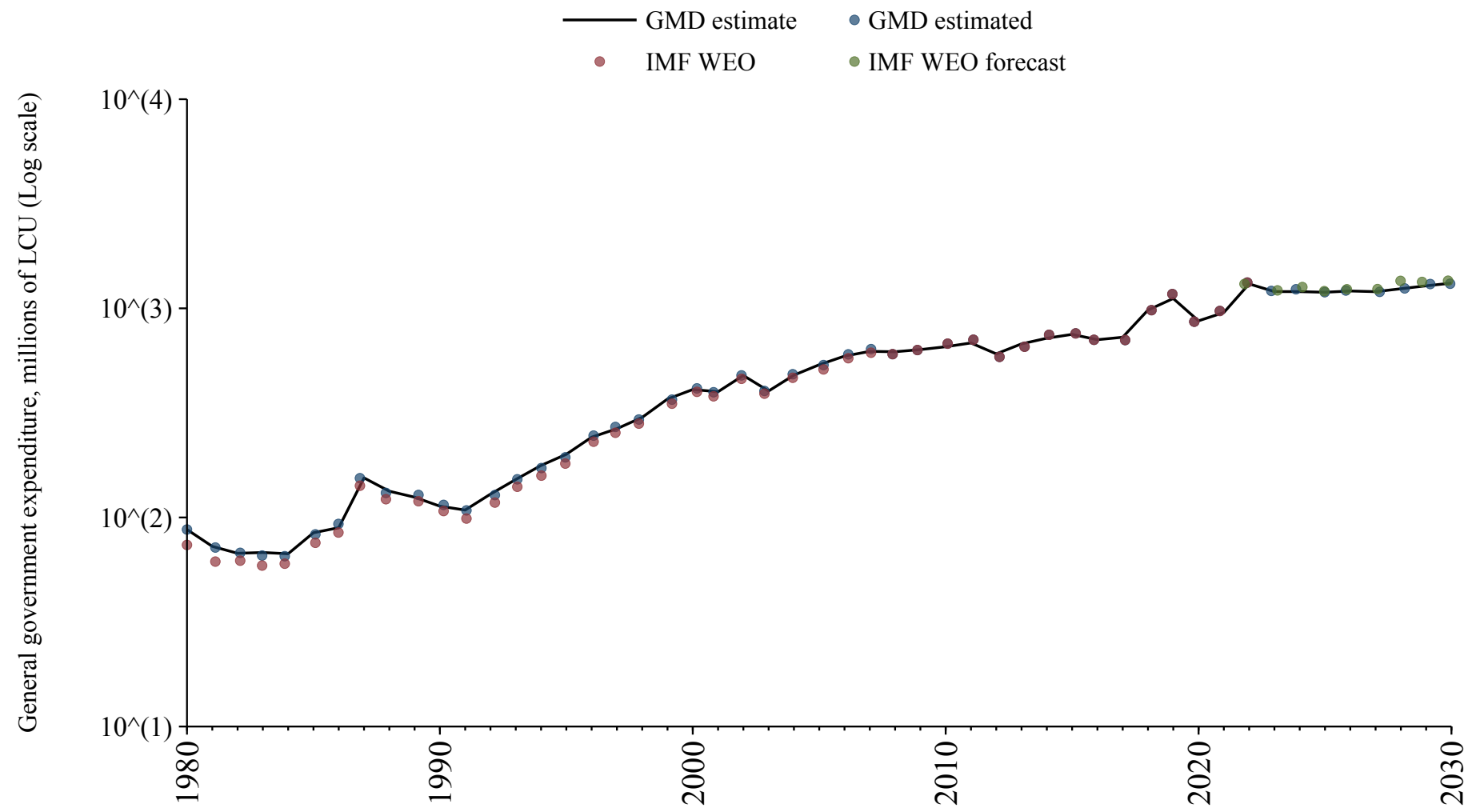

Saint Lucia

Source	Time span	Notes
WEO (2024a)	1985 - 2022	Baseline source, overlaps with base year 2018.
Mauro et al. (2015)	2023 - 2023	Spliced using overlapping data in 2024.
WEO (2024b)	2024 - 2030	Spliced using overlapping data in 2031.

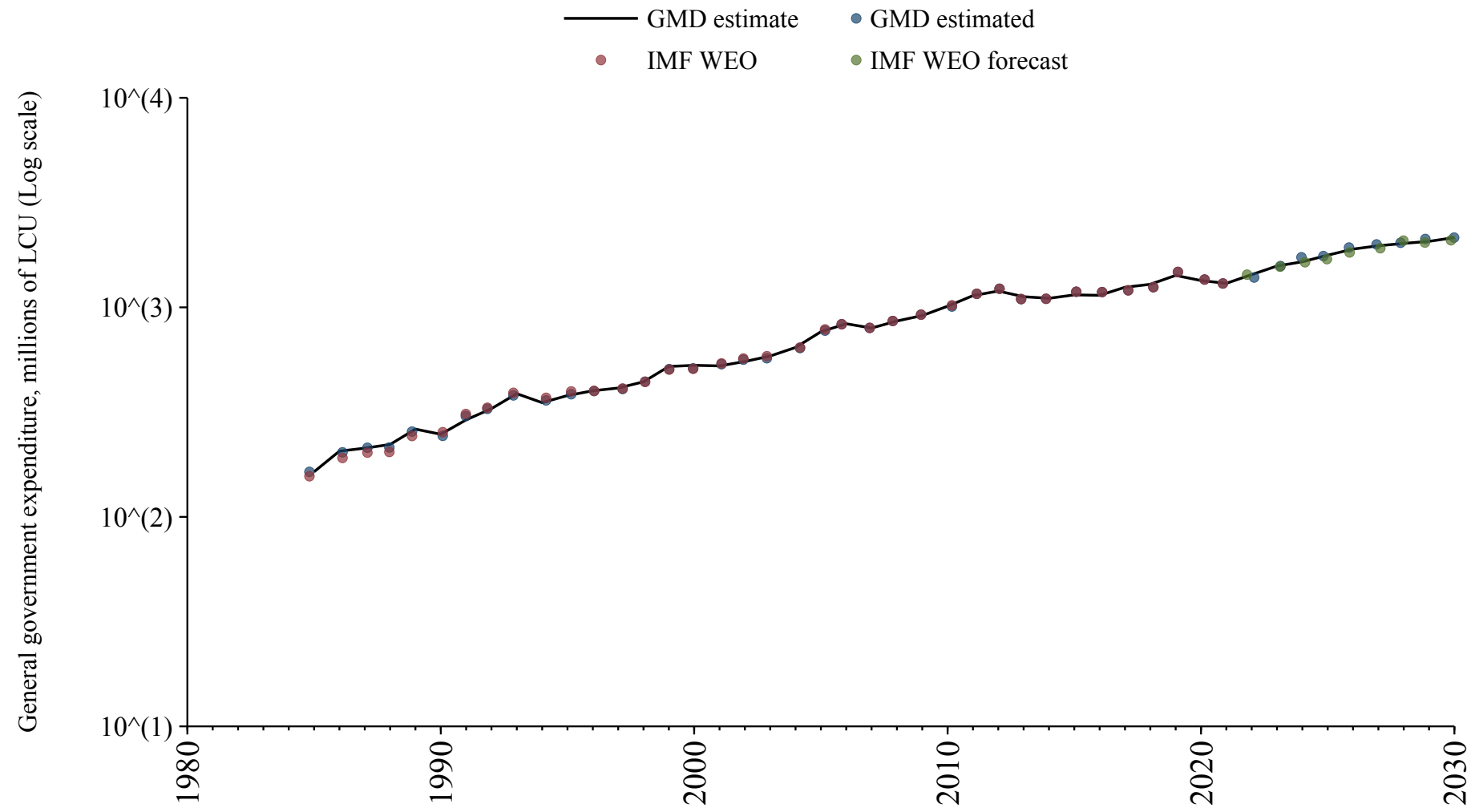

Saint Vincent and the Grenadines

Source	Time span	Notes
WEO (2024a)	1980 - 2022	Baseline source, overlaps with base year 2018.
Mauro et al. (2015)	2023 - 2023	Spliced using overlapping data in 2024.
WEO (2024b)	2024 - 2030	Spliced using overlapping data in 2031.

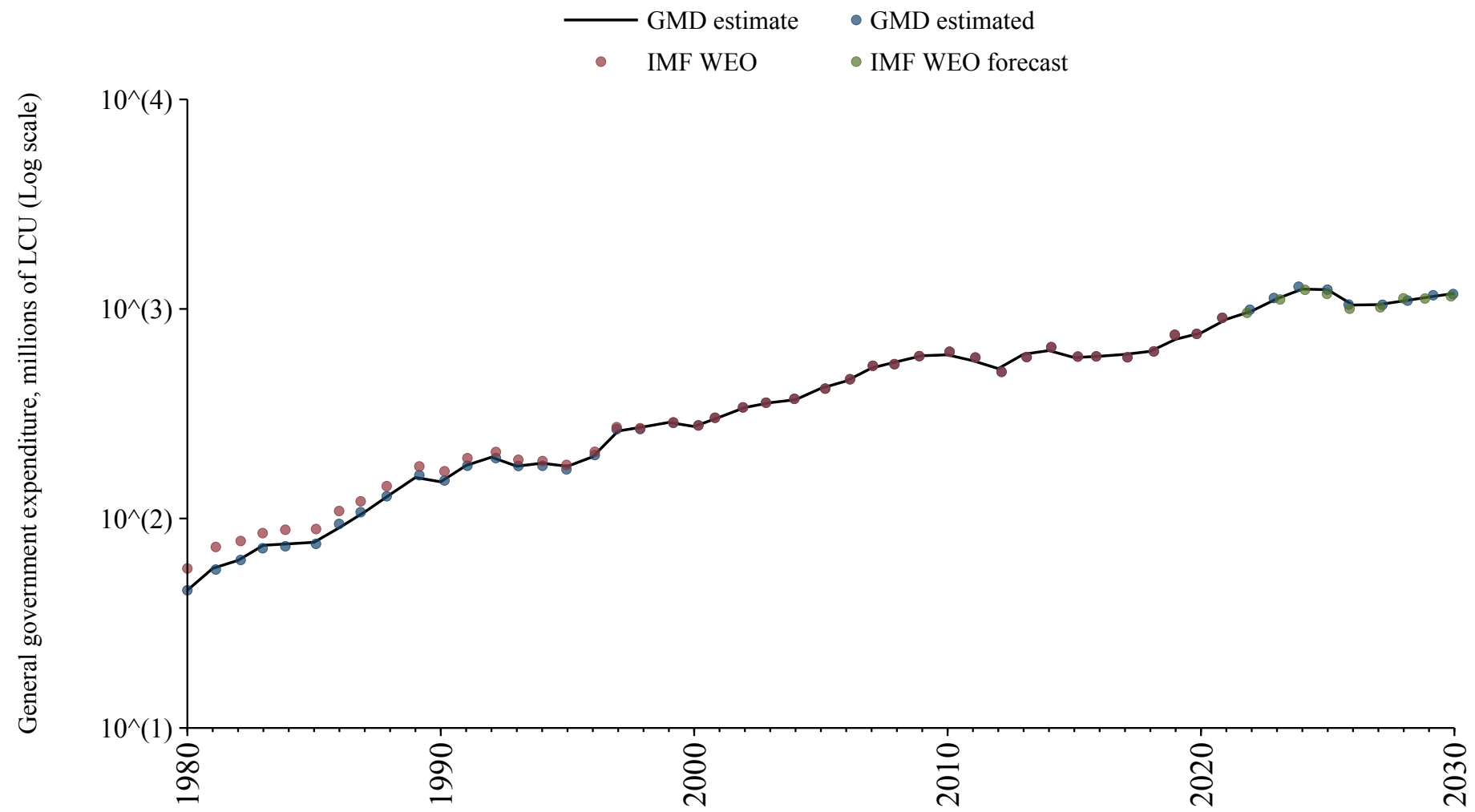

Samoa

Source	Time span	Notes
WEO (2024a)	1992 - 2023	Baseline source, overlaps with base year 2018.
WEO (2024b)	2024 - 2030	Spliced using overlapping data in 2031.

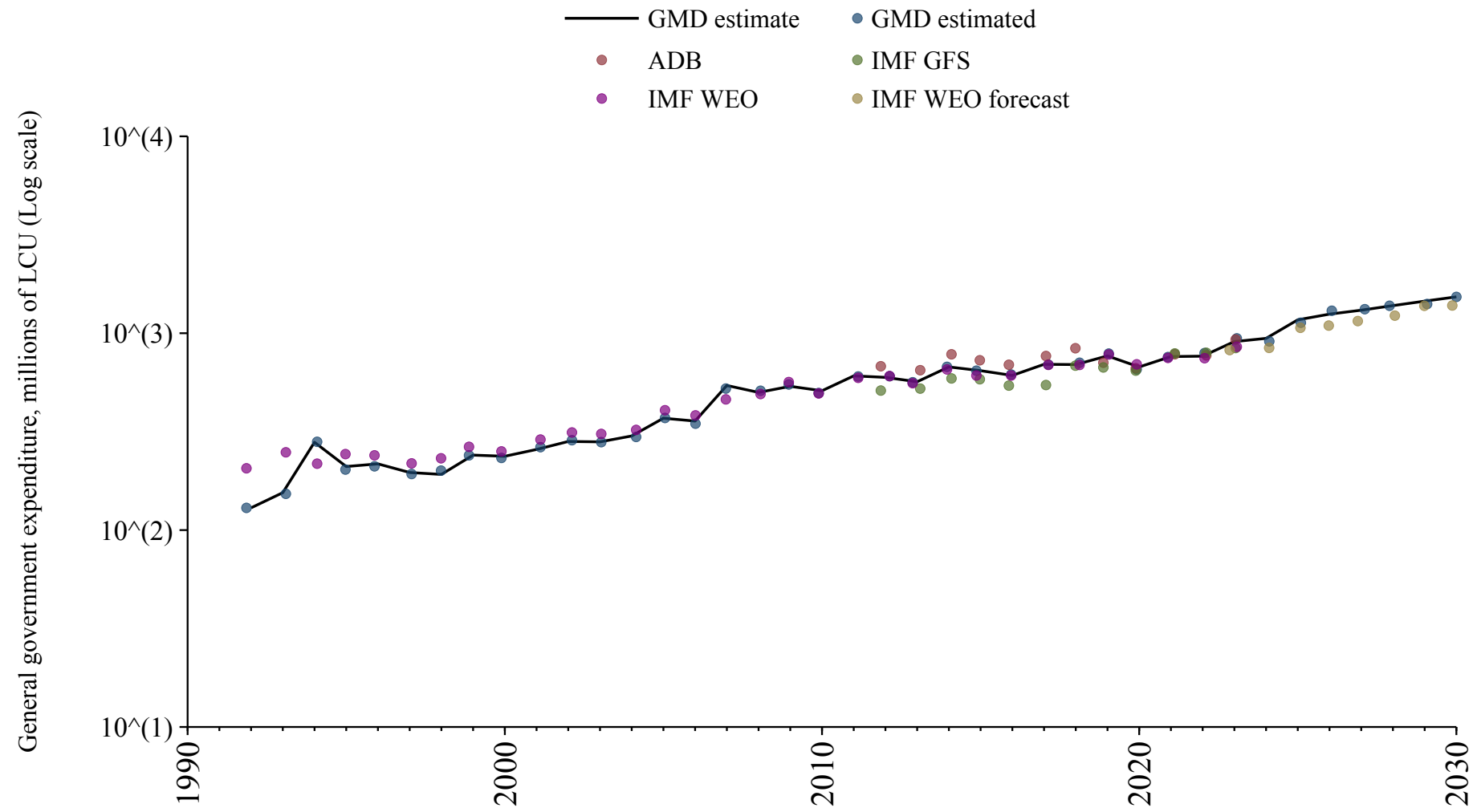

San Marino

Source	Time span	Notes
International Monetary Fund (2024)	2002 - 2003	Spliced using overlapping data in 2004.
WEO (2024a)	2004 - 2021	Baseline source, overlaps with base year 2018.
International Monetary Fund (2024)	2022 - 2023	Spliced using overlapping data in 2024.
WEO (2024b)	2024 - 2030	Spliced using overlapping data in 2031.

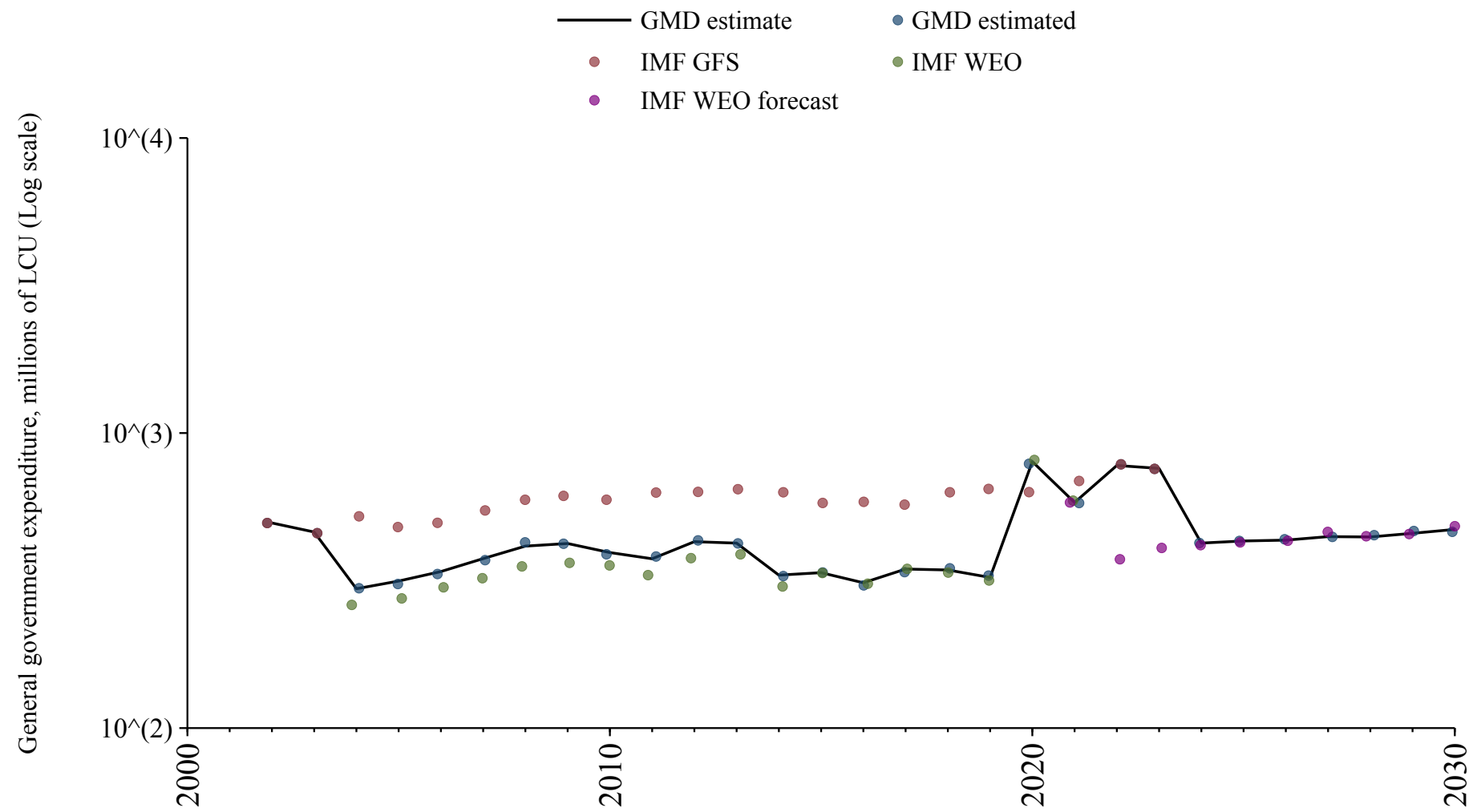

Solomon Islands

Source	Time span	Notes
WEO (2024a)	1980 - 2021	Baseline source, overlaps with base year 2018.
Asian Development Bank (2024)	2022 - 2023	Spliced using overlapping data in 2024.
WEO (2024b)	2024 - 2030	Spliced using overlapping data in 2031.

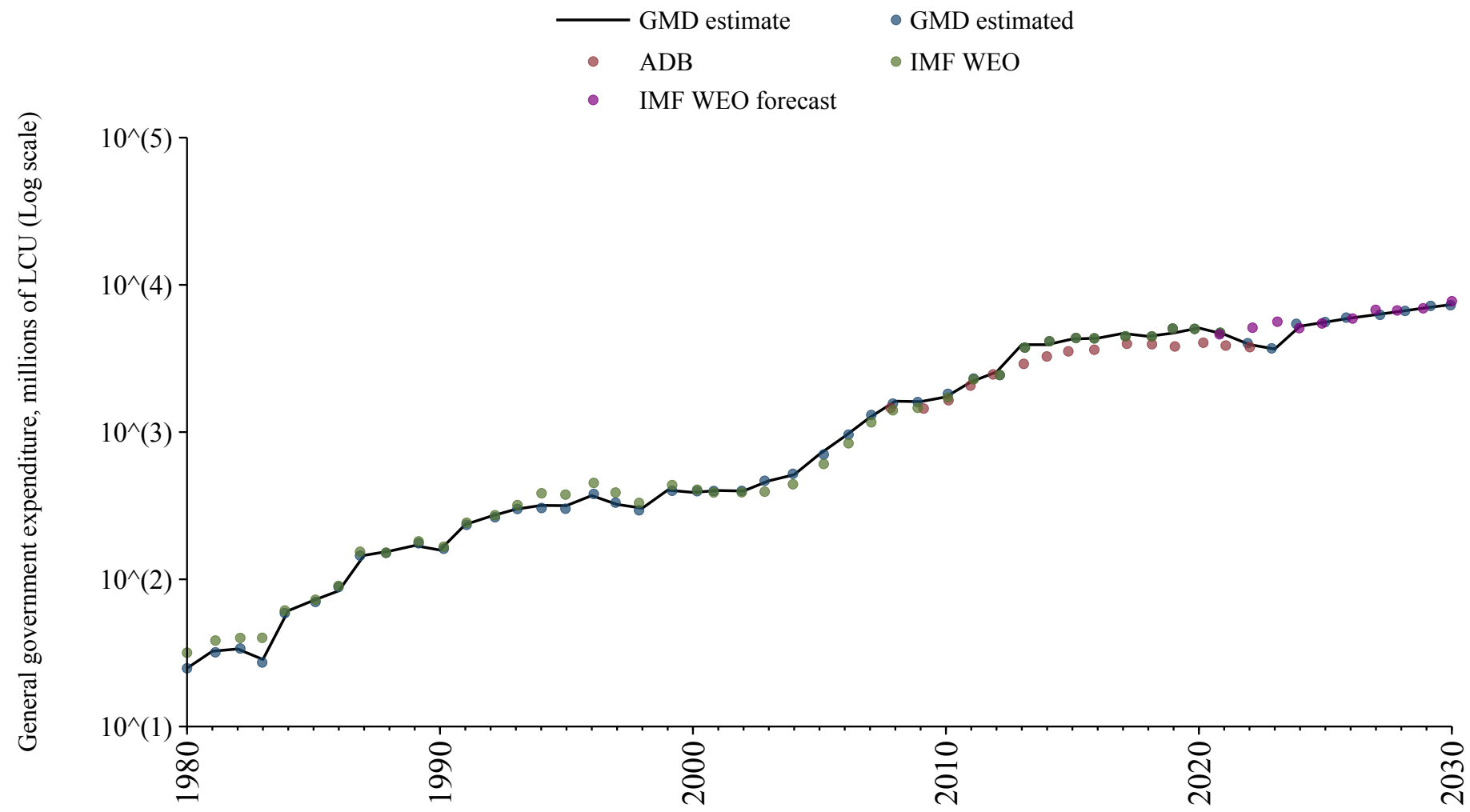

Tonga

Source	Time span	Notes
WEO (2024a)	1999 - 2022	Baseline source, overlaps with base year 2018.
Asian Development Bank (2024)	2023 - 2023	Spliced using overlapping data in 2024.
WEO (2024b)	2024 - 2030	Spliced using overlapping data in 2031.

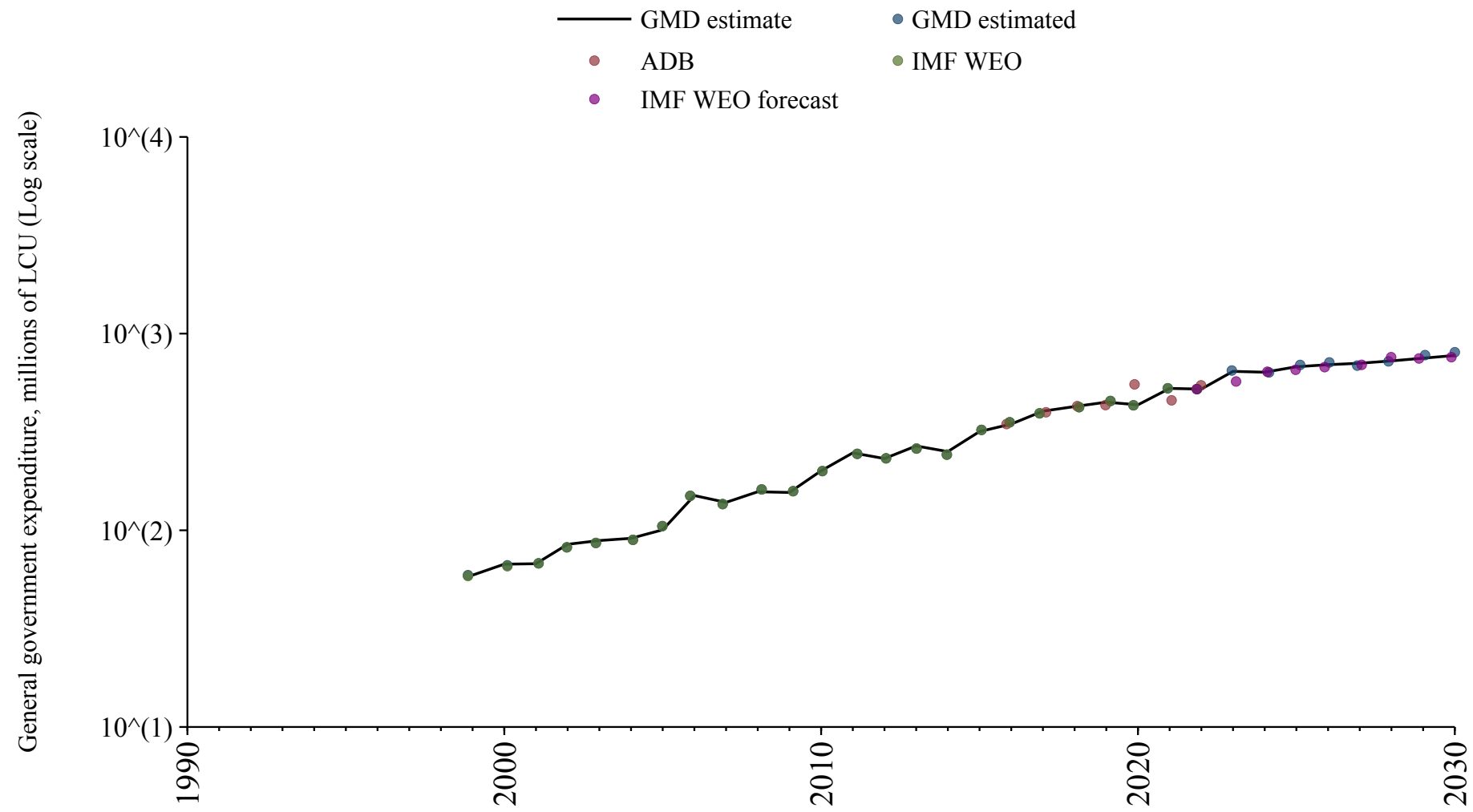

Tuvalu

Source	Time span	Notes
WEO (2024a)	2004 - 2023	Baseline source, overlaps with base year 2018.
WEO (2024b)	2024 - 2030	Spliced using overlapping data in 2031.

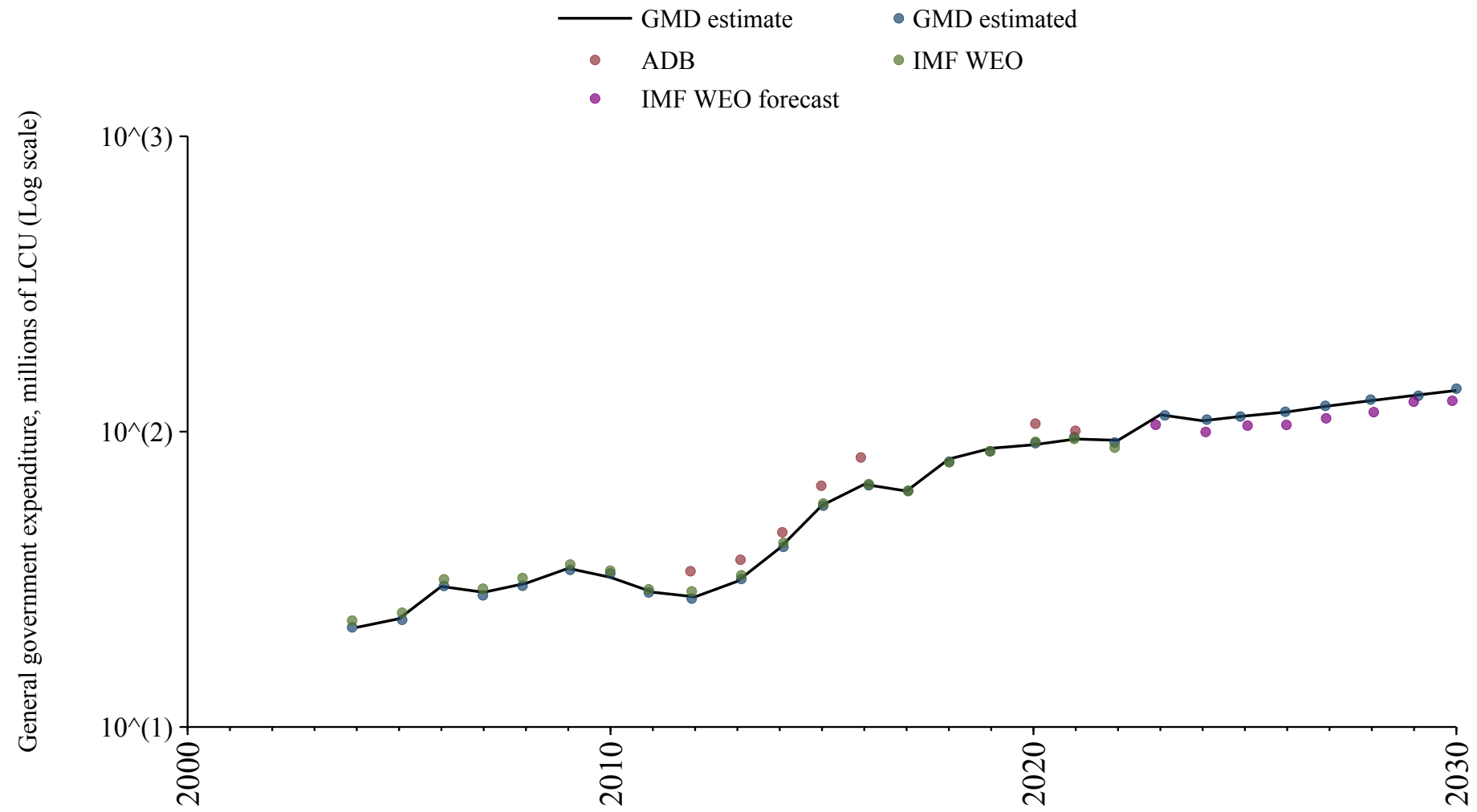

Vanuatu

Source	Time span	Notes
WEO (2024a)	1991 - 2022	Baseline source, overlaps with base year 2018.
Mauro et al. (2015)	2023 - 2023	Spliced using overlapping data in 2024.
WEO (2024b)	2024 - 2030	Spliced using overlapping data in 2031.

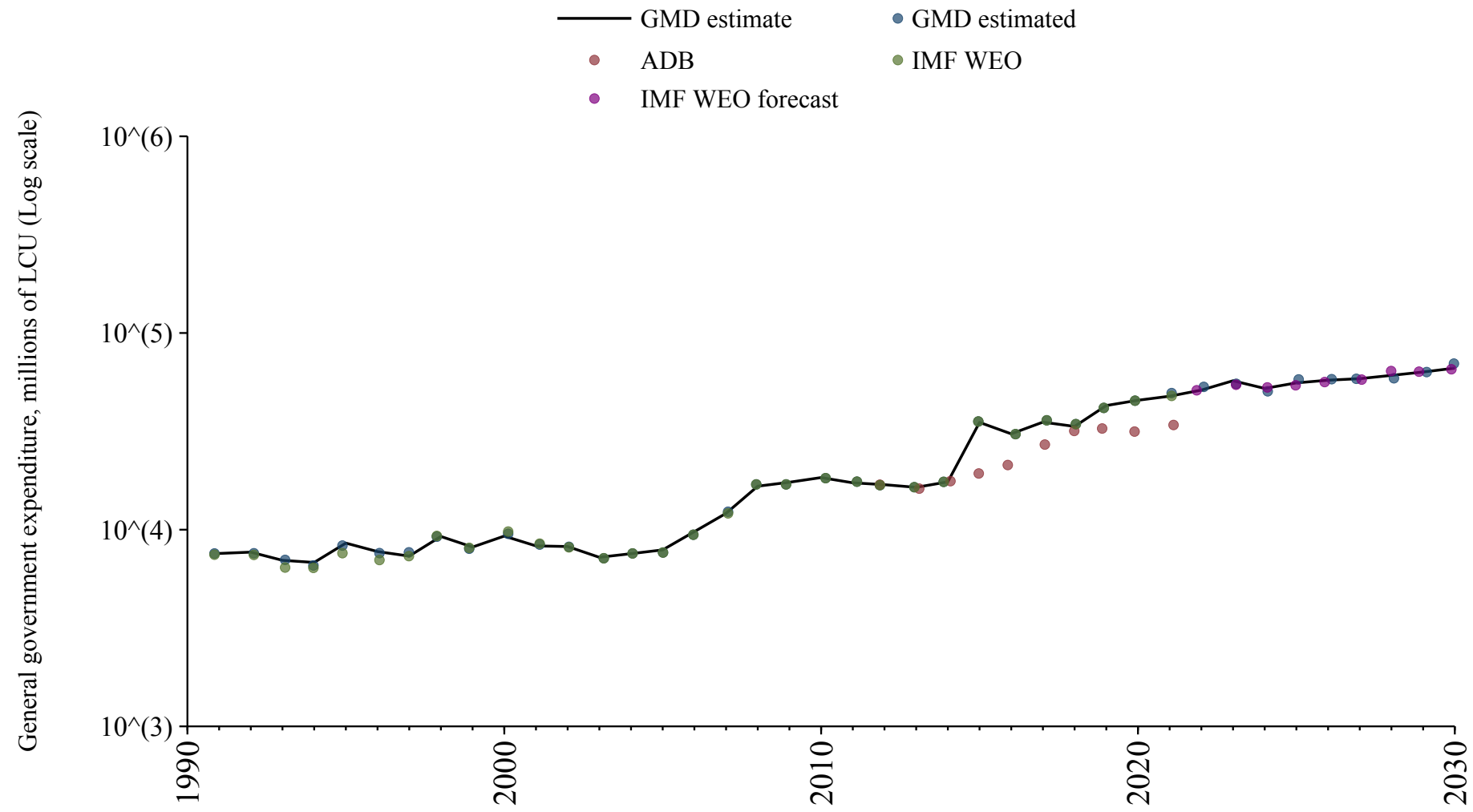

References

References

Arab Monetary Fund. Arab Economic Database, 2024. URL <https://www.amf.org.ae/ar>. Accessed: 2024-07-10.

Asian Development Bank. Key Indicators Database (KIDB), 2024. URL <https://kidb.adb.org>.

Myung Soo Cha, Nak Nyeon Kim, Ki-Joo Park, and Yitaek Park. *Historical statistics of Korea*. Springer, 2022.

European Commission. Eurostat data explorer, 2024. URL https://ec.europa.eu/eurostat/databrowser/explore/all/all_themes. Accessed: 2024-04-23.

Economic Commission for Latin America and the Caribbean. Economic commission for latin america and the caribbean, 2024. URL <https://www.cepal.org/en>. Accessed: 2024-06-18.

European Commission. AMECO Database, 2024. URL https://economy-finance.ec.europa.eu/economic-research-and-databases/economic-databases/ameco-database_en.

Statistics Iceland. *HagskinnaIcelandic Historical Statistics from the 17th Century to 1990*. Hagstofa Íslands, Reykjavík, 1997. URL <https://baekur.is/bok/8f318e69-dc49-4a9f-a8ec-805b2352bad0>. Accessed: 2024-07-08.

International Monetary Fund. Government finance statistics, 2024. URL <https://data.imf.org/?sk=a0867067-d23c-4ebc-ad23-d3b015045405>.

Paolo Mauro, Rafael Romeu, Ariel Binder, and Asad Zaman. A modern history of fiscal prudence and profligacy. *Journal of Monetary Economics*, 76(C):55–70, 2015. doi: 10.1016/j.jmoneco.2015.07. URL <https://ideas.repec.org/a/eee/moneco/v76y2015icp55-70.html>.

National Bureau of Statistics of China. Statistical data, 2024.

OECD Economic Outlook. Oecd economic outlook data, 2024. URL <https://www.oecd.org/en/topics/sub-issues/economic-outlook.html>. Accessed on 2024-06-05.

University of California Davis. Government budget historical series, 2024. URL <https://gpih.ucdavis.edu/Government.htm>.

WEO. World economic outlook database, 2024a. URL <https://www.imf.org/en/Publications/WEO>. Accessed: 2024-08-05.

WEO. World economic outlook database, 2024b. URL <https://www.imf.org/en/Publications/WEO>. Accessed: 2024-08-05.