

September 29, 2025

Contents

Afghanistan	4
Albania	5
Algeria	6
Angola	7
Argentina	8
Armenia	9
Australia	10
Austria	11
Azerbaijan	12
Bahamas	13
Bahrain	14
Bangladesh	15
Barbados	16
Belarus	17
Belgium	18
Belize	19
Benin	20
Bhutan	21
Bolivia	22
Bosnia and Herzegovina	23
Botswana	24
Brazil	25
Brunei	26
Bulgaria	27
Burkina Faso	28
Burundi	29

Cambodia	30
Cameroon	31
Canada	32
Cape Verde	33
Central African Republic	34
Chad	35
Chile	36
China	37
Colombia	38
Costa Rica	39
Croatia	40
Cyprus	41
Czech Republic	42
Democratic Republic of the Congo	43
Denmark	44
Djibouti	45
Dominica	46
Dominican Republic	47
Ecuador	48
Egypt	49
El Salvador	50
Equatorial Guinea	51
Eritrea	52
Estonia	53
Eswatini	54
Ethiopia	55
Fiji	56

Finland	57
France	58
Gabon	59
Gambia	60
Georgia	61
Germany	62
Ghana	63
Greece	64
Grenada	65
Guatemala	66
Guinea	67
Guinea-Bissau	68
Guyana	69
Haiti	70
Honduras	71
Hong Kong	72
Hungary	73
Iceland	74
India	75
Indonesia	76
Iran	77
Iraq	78
Ireland	79
Israel	80
Italy	81
Ivory Coast	82
Jamaica	83

Japan	84
Jordan	85
Kazakhstan	86
Kenya	87
Kuwait	88
Kyrgyzstan	89
Laos	90
Latvia	91
Lebanon	92
Lesotho	93
Libya	94
Lithuania	95
Luxembourg	96
Macedonia	97
Madagascar	98
Malawi	99
Malaysia	100
Maldives	101
Mali	102
Malta	103
Mauritania	104
Mauritius	105
Mexico	106
Moldova	107
Mongolia	108
Montenegro	109
Morocco	110

Mozambique	111
Myanmar	112
Namibia	113
Nepal	114
Netherlands	115
New Zealand	116
Nicaragua	117
Niger	118
Nigeria	119
Norway	120
Oman	121
Pakistan	122
Palestine	123
Panama	124
Papua New Guinea	125
Paraguay	126
Peru	127
Philippines	128
Poland	129
Portugal	130
Puerto Rico	131
Qatar	132
Republic of the Congo	133
Romania	134
Russian Federation	135
Rwanda	136
Sao Tome and Principe	137

Saudi Arabia	138
Senegal	139
Serbia	140
Seychelles	141
Sierra Leone	142
Singapore	143
Slovakia	144
Slovenia	145
Somalia	146
South Africa	147
South Korea	148
South Sudan	149
Spain	150
Sri Lanka	151
Sudan	152
Suriname	153
Sweden	154
Switzerland	155
Syria	156
Taiwan	157
Tajikistan	158
Tanzania	159
Thailand	160
Timor-Leste	161
Togo	162
Trinidad and Tobago	163
Tunisia	164

Turkey	165
Turkmenistan	166
Uganda	167
Ukraine	168
United Arab Emirates	169
United Kingdom	170
United States	171
Uruguay	172
Uzbekistan	173
Venezuela	174
Vietnam	175
Yemen	176
Zambia	177
Zimbabwe	178
Andorra	179
Antigua and Barbuda	180
Aruba	181
Comoros	182
Cook Islands	183
Kiribati	184
Kosovo	185
Macau	186
Marshall Islands	187
Micronesia (Federated States of)	188
Nauru	189
Palau	190
Saint Kitts and Nevis	191

Saint Lucia	192
Saint Vincent and the Grenadines	193
Samoa	194
San Marino	195
Solomon Islands	196
Tonga	197
Tuvalu	198
Vanuatu	199
References	200

Afghanistan

Source	Time span	Notes
WEO (2024a)	2002 - 2023	Baseline source, overlaps with base year 2018.

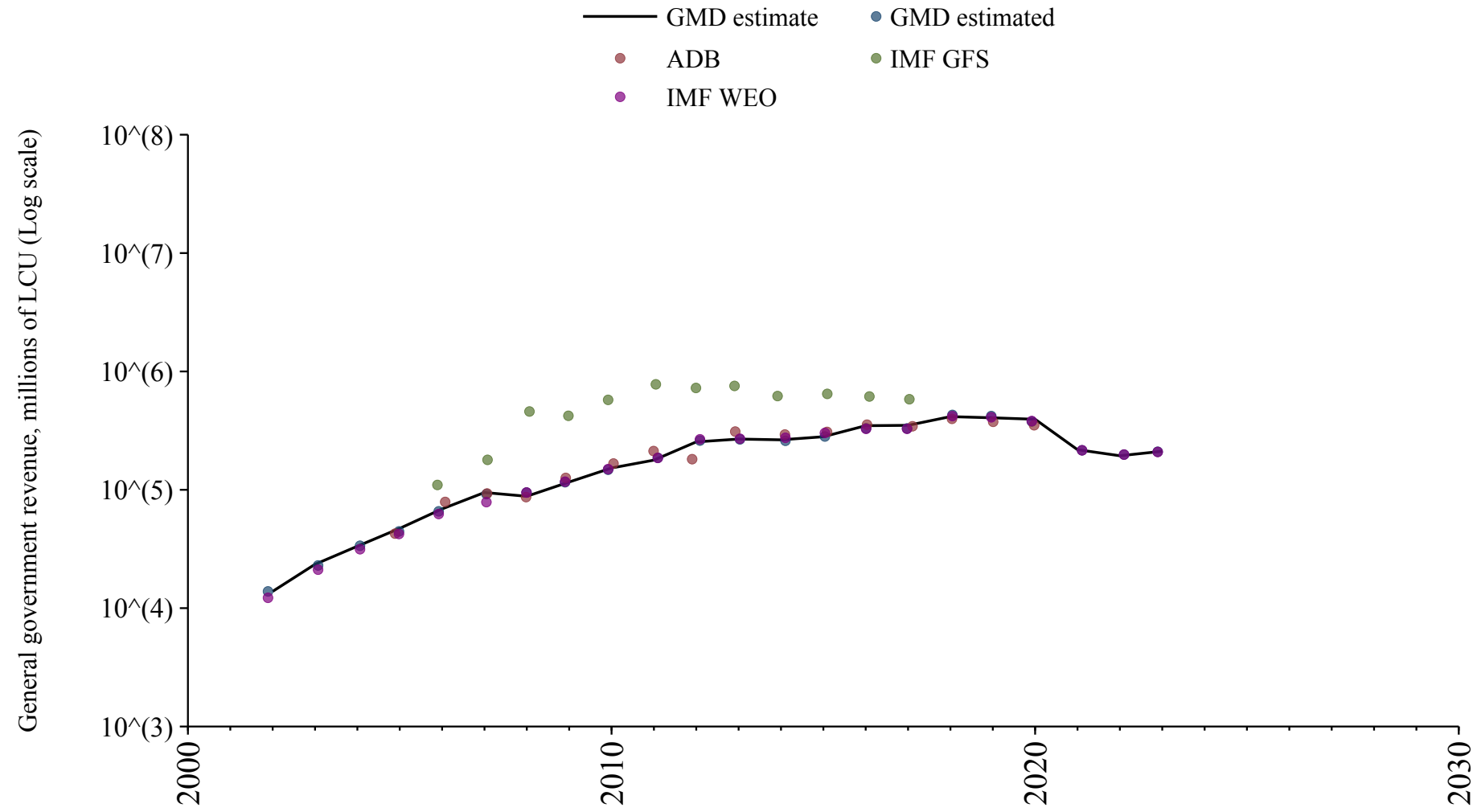

Albania

Source	Time span	Notes
WEO (2024a)	1997 - 2021	Baseline source, overlaps with base year 2018.
International Monetary Fund (2024)	2022 - 2023	Spliced using overlapping data in 2024.
WEO (2024b)	2024 - 2030	Spliced using overlapping data in 2031.

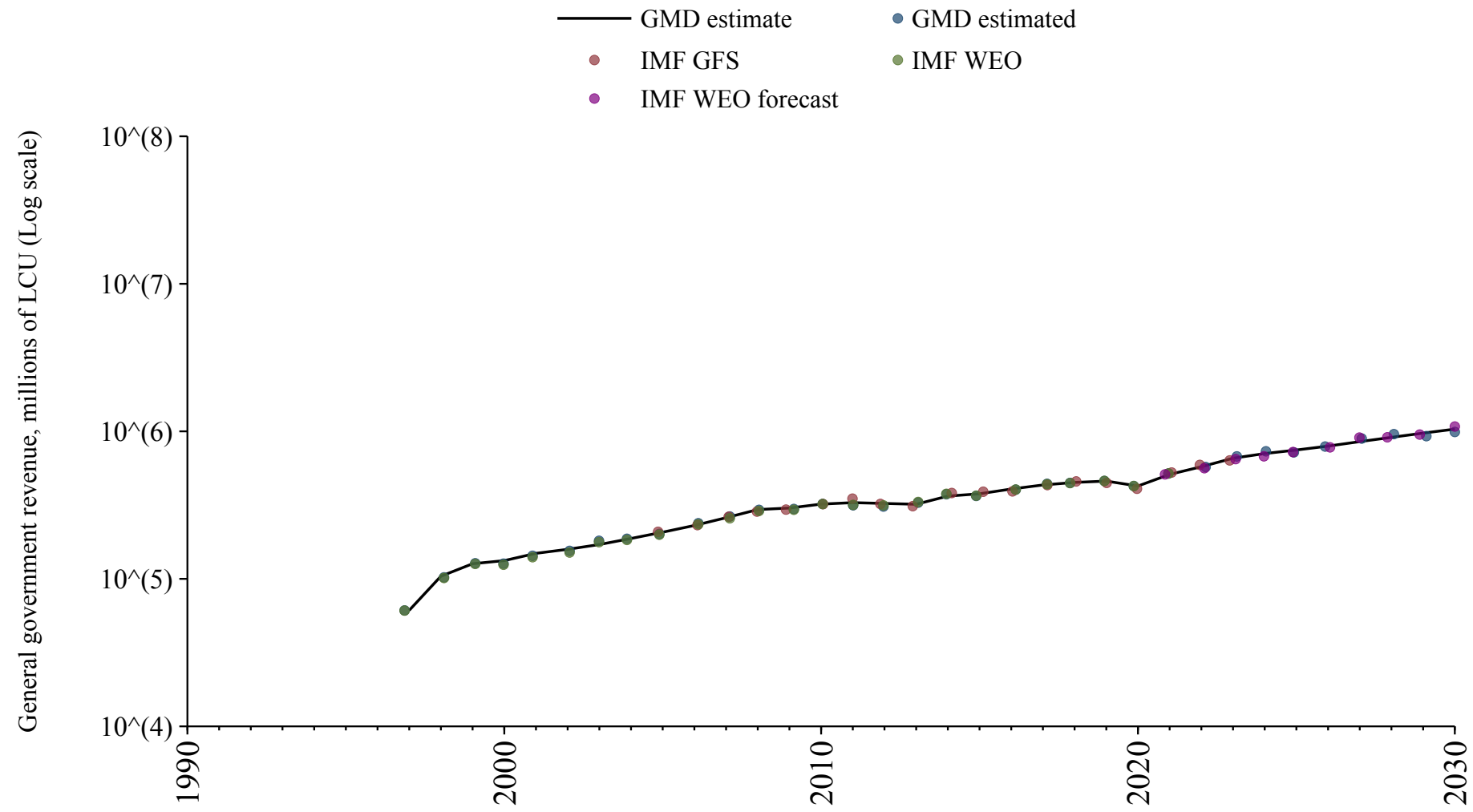

Algeria

Source	Time span	Notes
WEO (2024a)	1990 - 2012	Spliced using overlapping data in 2013.
Arab Monetary Fund (2024)	2013 - 2021	Baseline source, overlaps with base year 2018.
WEO (2024a)	2022 - 2022	Spliced using overlapping data in 2023.
Mauro et al. (2015)	2023 - 2023	Spliced using overlapping data in 2024.
WEO (2024b)	2024 - 2030	Spliced using overlapping data in 2031.

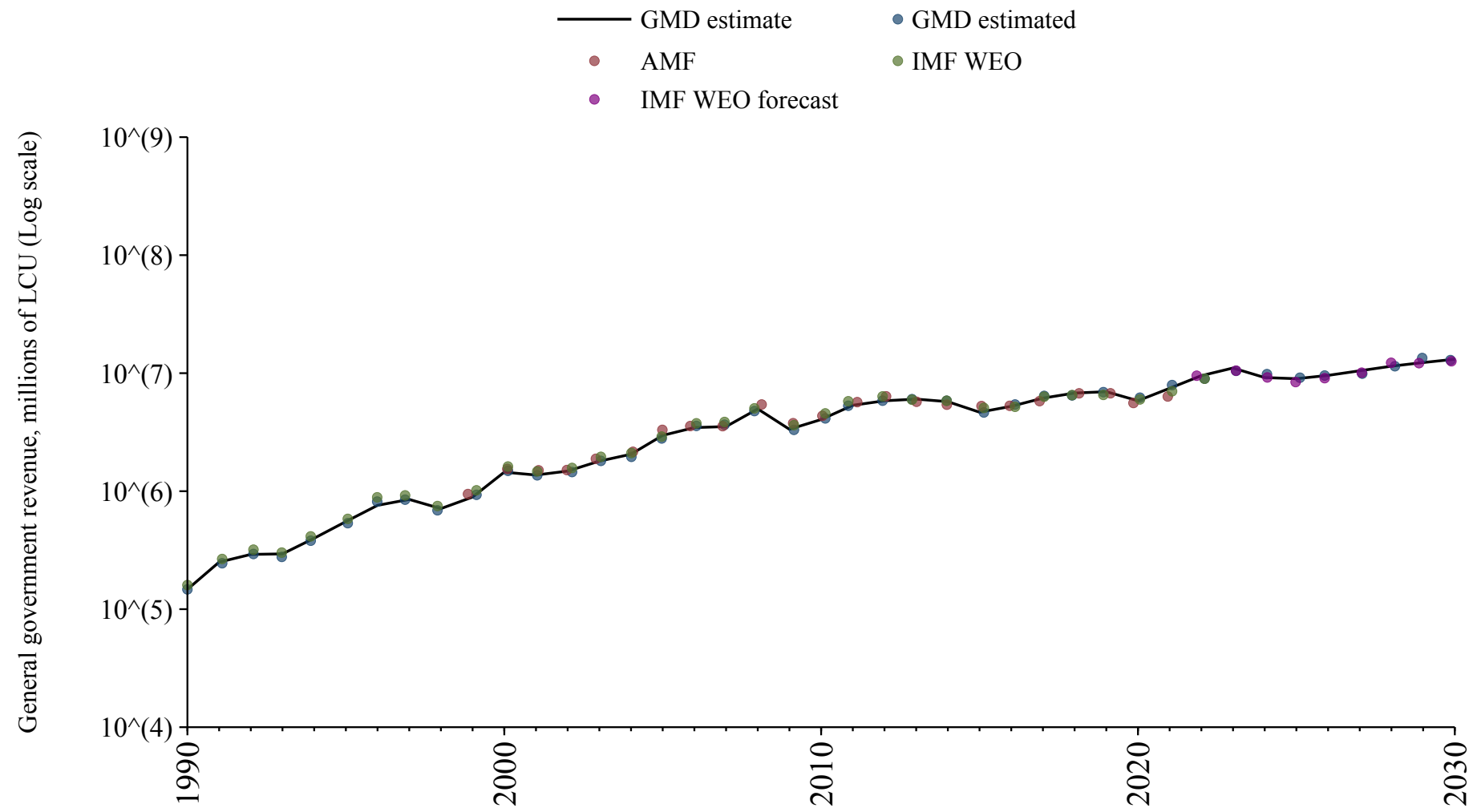

Angola

Source	Time span	Notes
WEO (2024a)	1996 - 2022	Baseline source, overlaps with base year 2018.
Mauro et al. (2015)	2023 - 2023	Spliced using overlapping data in 2024.
WEO (2024b)	2024 - 2030	Spliced using overlapping data in 2031.

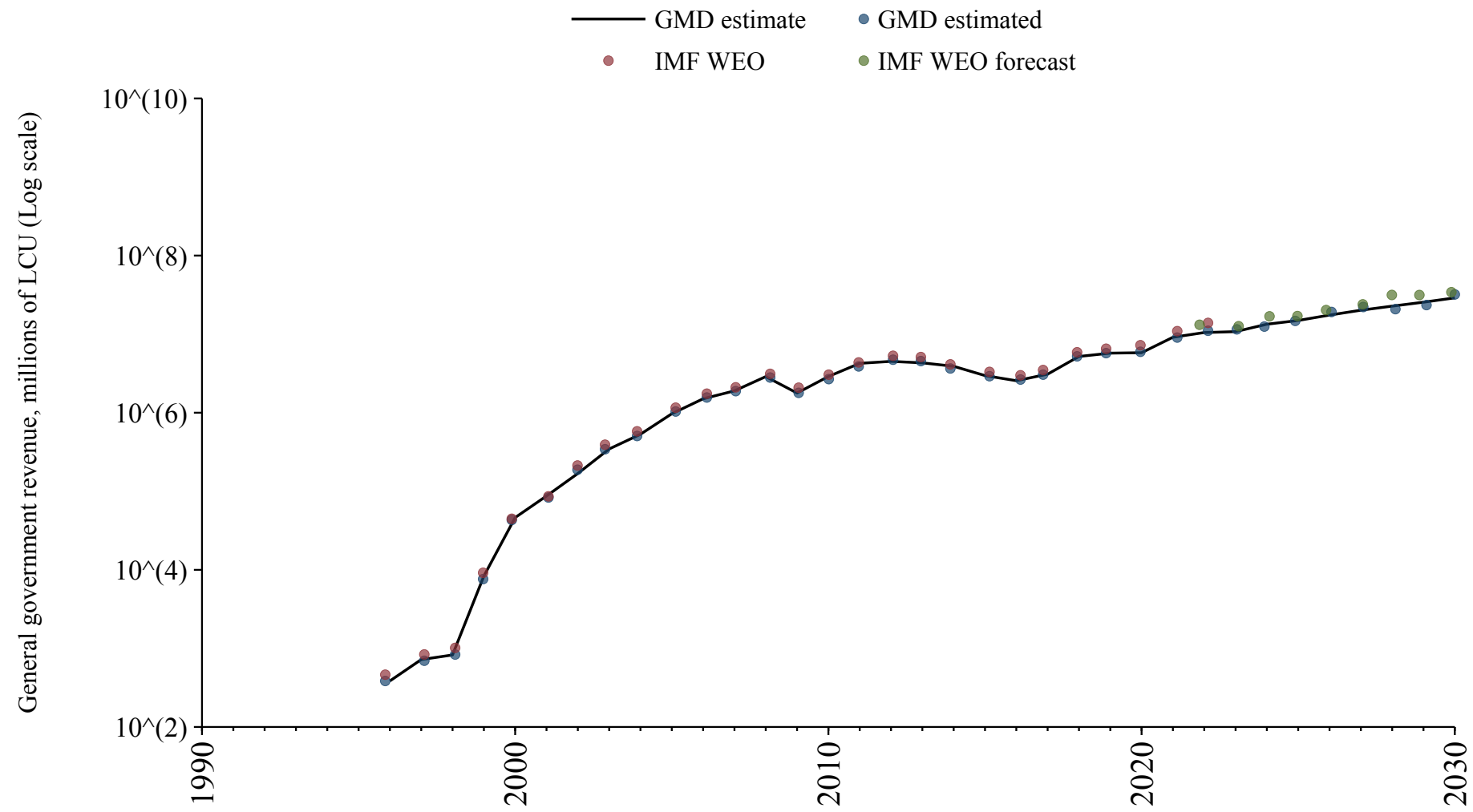

Argentina

Source	Time span	Notes
Mauro et al. (2015)	1864 - 1992	Spliced using overlapping data in 1993.
WEO (2024a)	1993 - 2023	Baseline source, overlaps with base year 2018.
WEO (2024b)	2024 - 2030	Spliced using overlapping data in 2031.

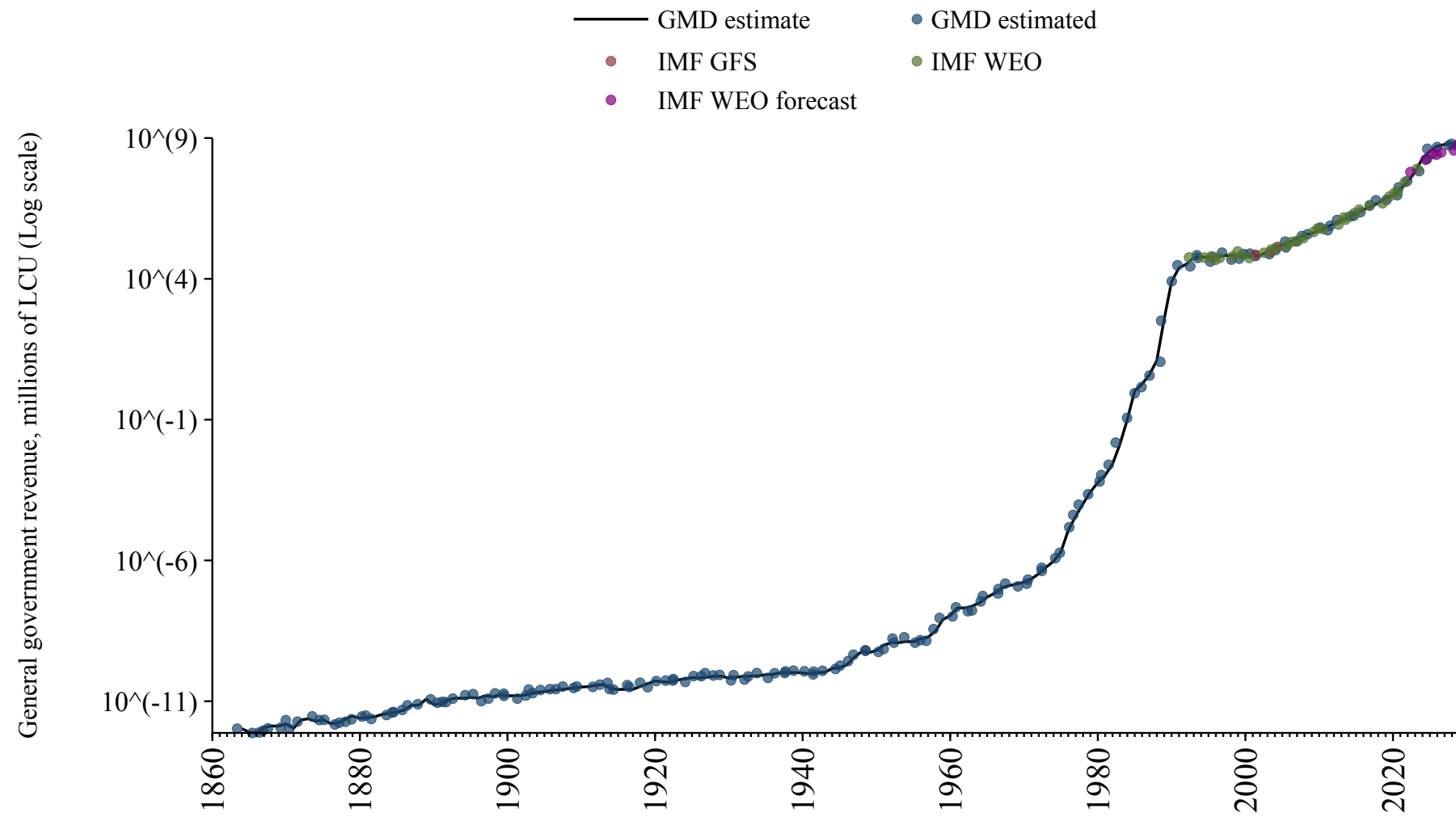

Armenia

Source	Time span	Notes
WEO (2024a)	1993 - 2021	Baseline source, overlaps with base year 2018.
International Monetary Fund (2024)	2022 - 2023	Spliced using overlapping data in 2024.
WEO (2024b)	2024 - 2030	Spliced using overlapping data in 2031.

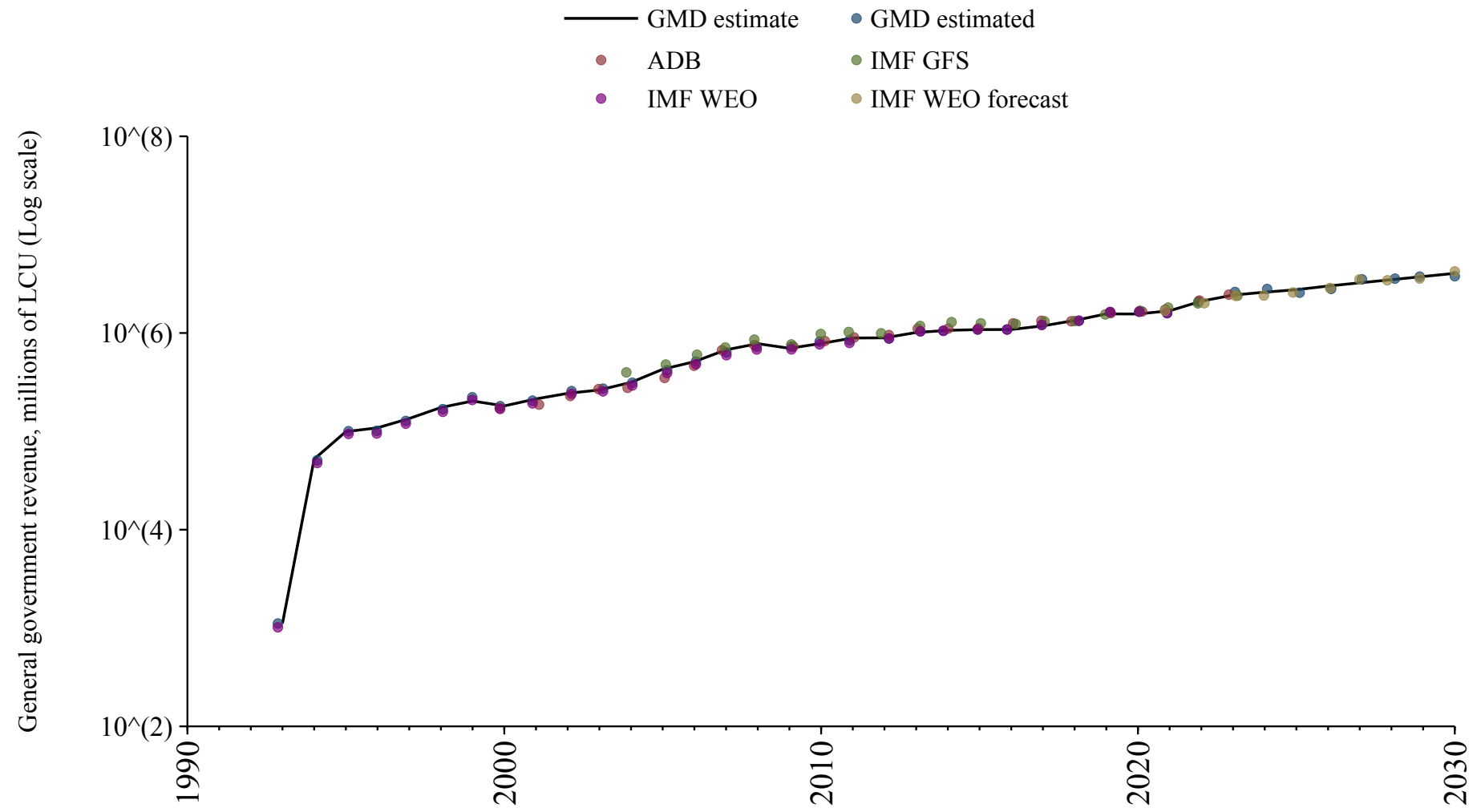

Australia

Source	Time span	Notes
Mauro et al. (2015)	1901 - 1971	Spliced using overlapping data in 1972.
International Monetary Fund (2024)	1972 - 1987	Spliced using overlapping data in 1988.
WEO (2024a)	1988 - 1988	Spliced using overlapping data in 1989.
OECD Economic Outlook (2024)	1989 - 2026	Baseline source, overlaps with base year 2018.
WEO (2024b)	2027 - 2030	Spliced using overlapping data in 2031.

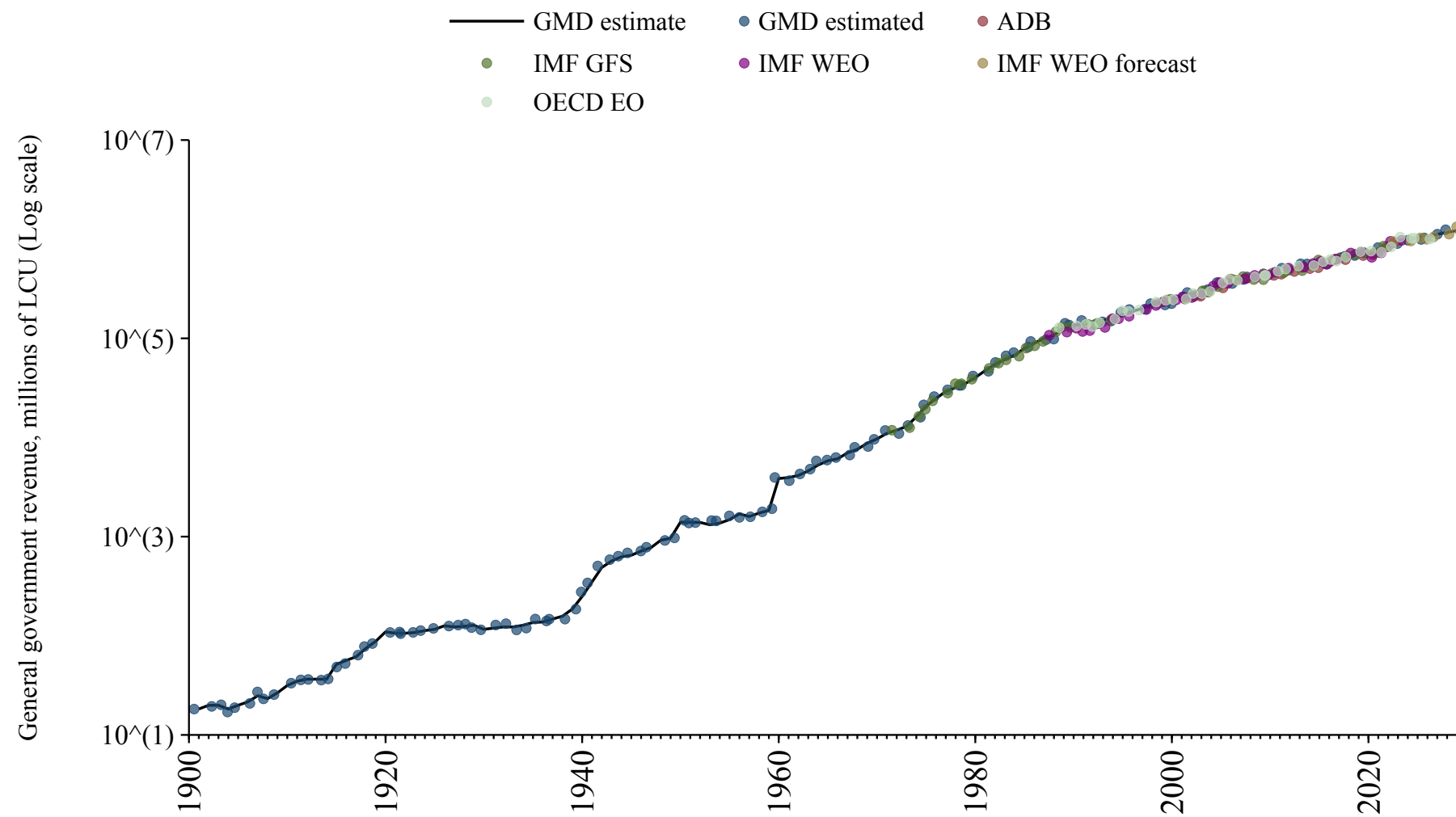

Austria

Source	Time span	Notes
Mauro et al. (2015)	1880 - 1959	Spliced using overlapping data in 1960.
OECD Economic Outlook (2024)	1960 - 1994	Spliced using overlapping data in 1995.
Commission (2024)	1995 - 2024	Baseline source, overlaps with base year 2018.
OECD Economic Outlook (2024)	2025 - 2026	Spliced using overlapping data in 2027.
WEO (2024b)	2027 - 2030	Spliced using overlapping data in 2031.

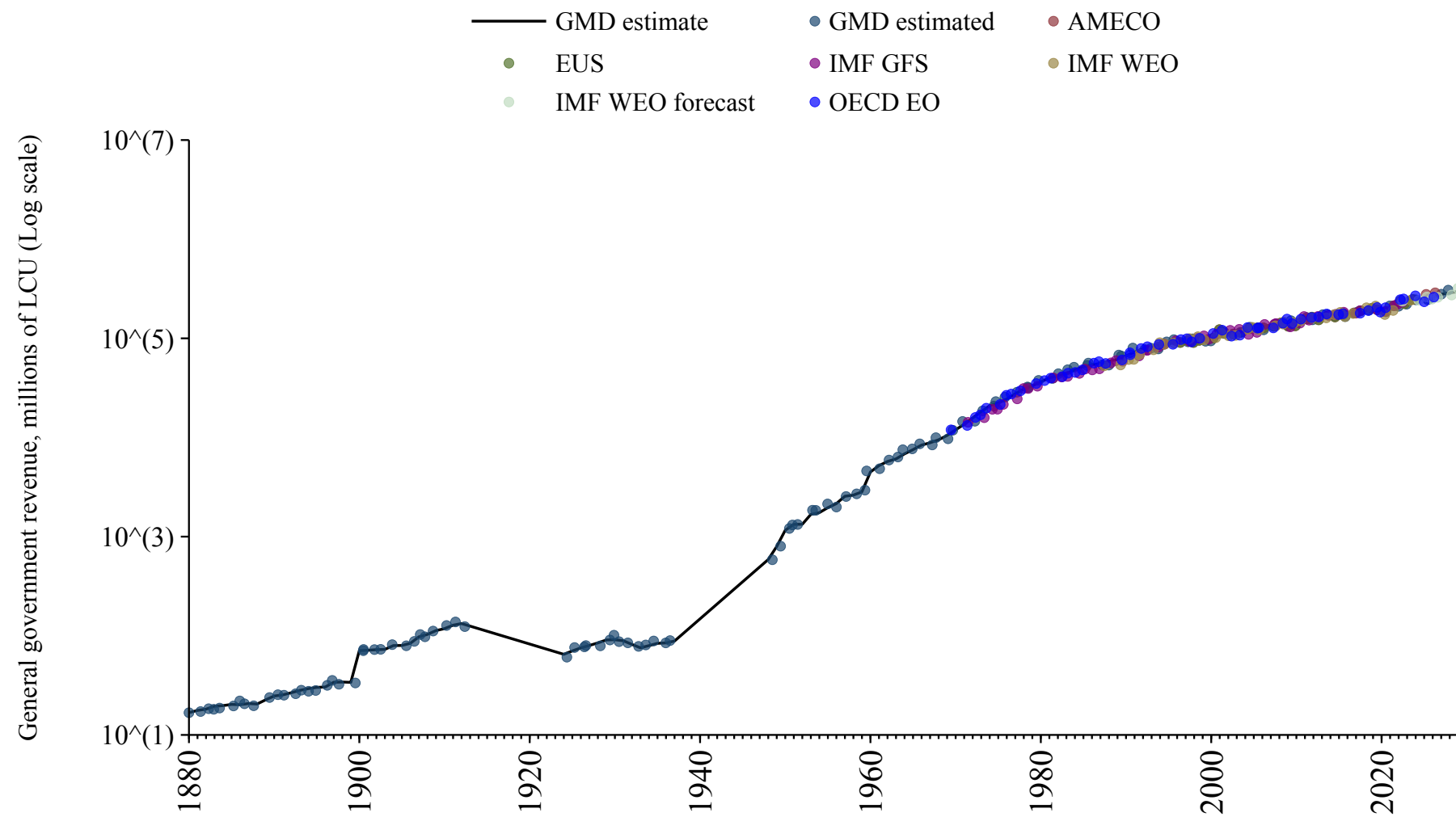

Azerbaijan

Source	Time span	Notes
WEO (2024a)	1994 - 2023	Baseline source, overlaps with base year 2018.
WEO (2024b)	2024 - 2030	Spliced using overlapping data in 2031.

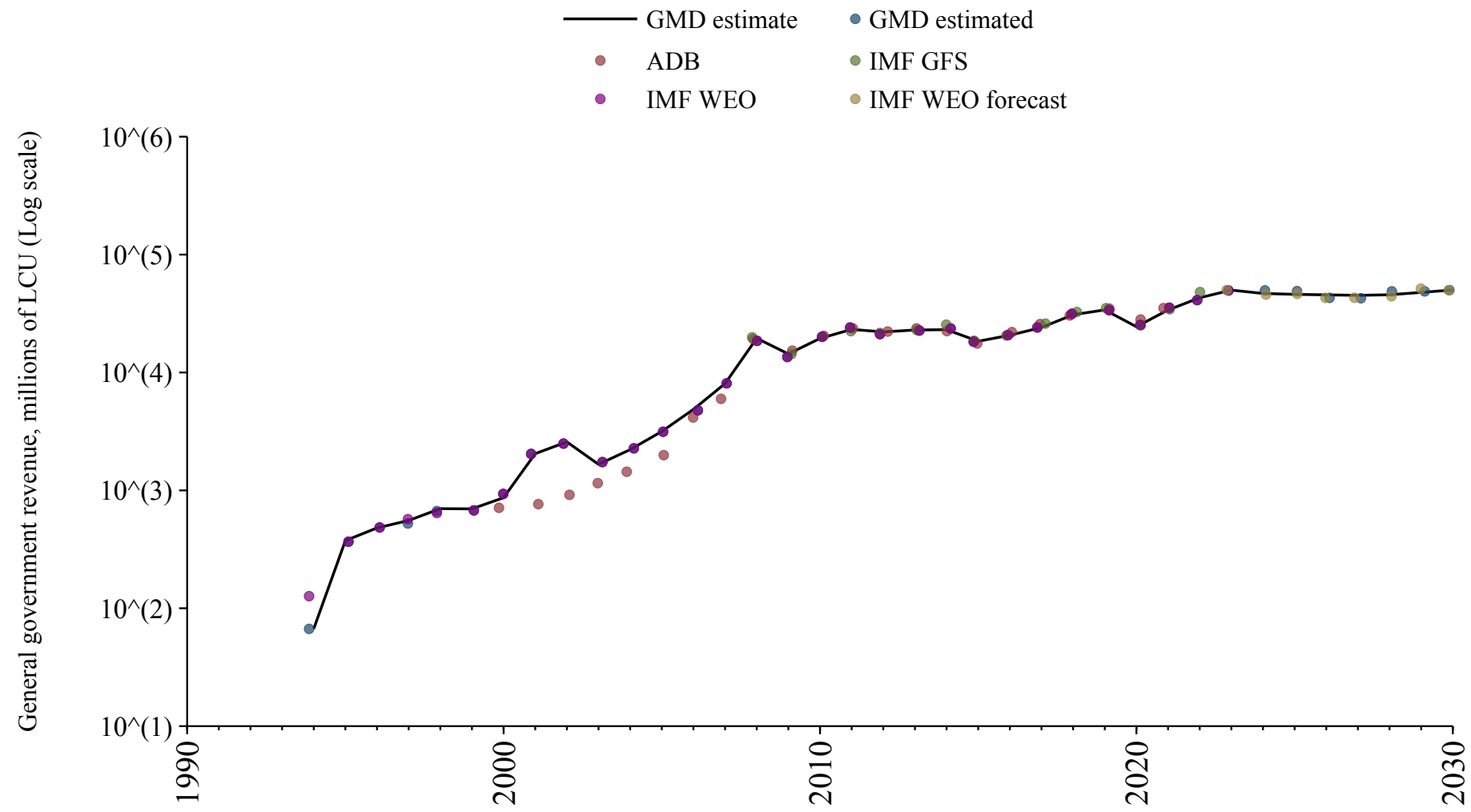

Bahamas

Source	Time span	Notes
WEO (2024a)	1990 - 2023	Baseline source, overlaps with base year 2018.
WEO (2024b)	2024 - 2030	Spliced using overlapping data in 2031.

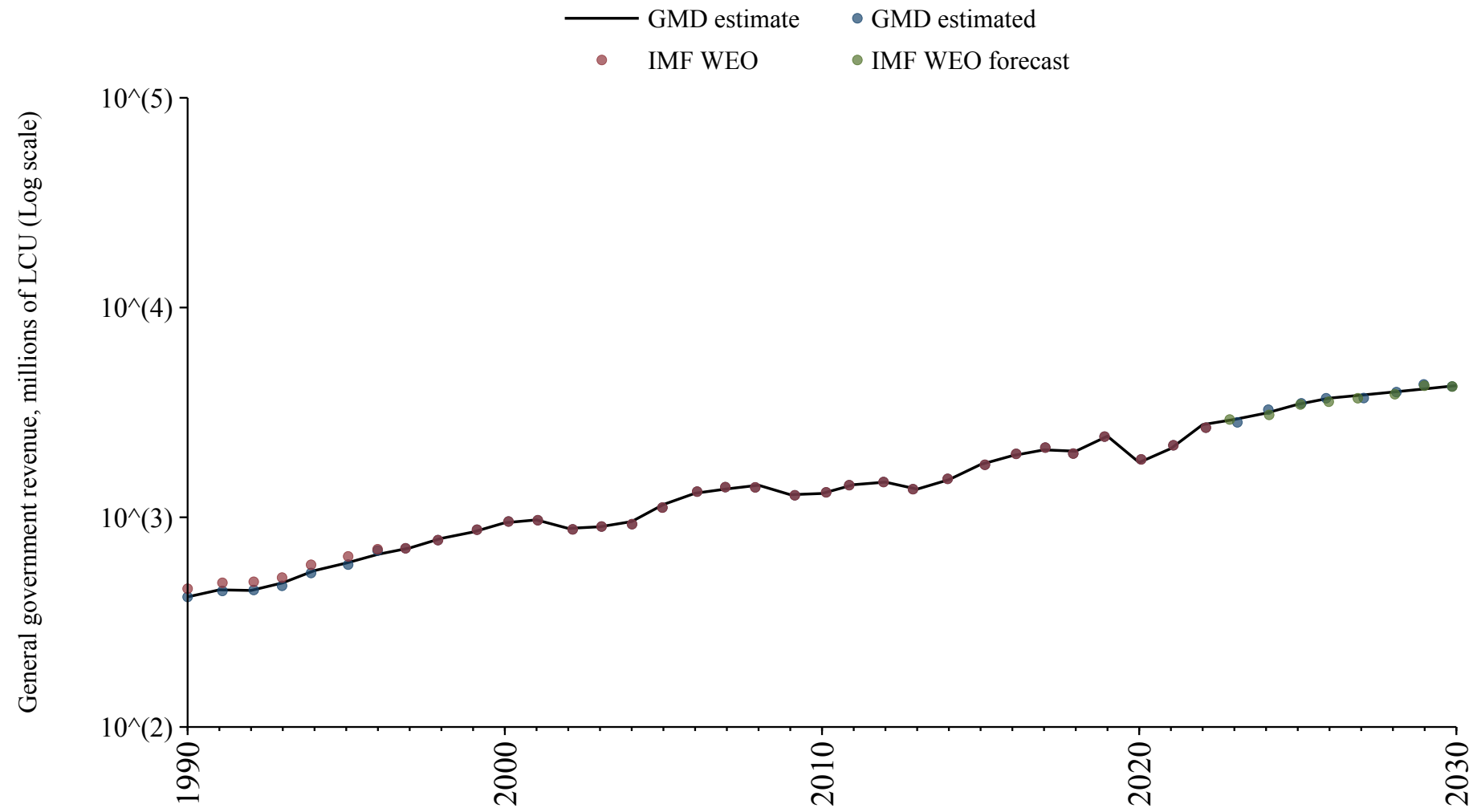

Bahrain

Source	Time span	Notes
WEO (2024a)	1990 - 2012	Spliced using overlapping data in 2013.
Arab Monetary Fund (2024)	2013 - 2021	Baseline source, overlaps with base year 2018.
WEO (2024a)	2022 - 2022	Spliced using overlapping data in 2023.
Mauro et al. (2015)	2023 - 2023	Spliced using overlapping data in 2024.
WEO (2024b)	2024 - 2030	Spliced using overlapping data in 2031.

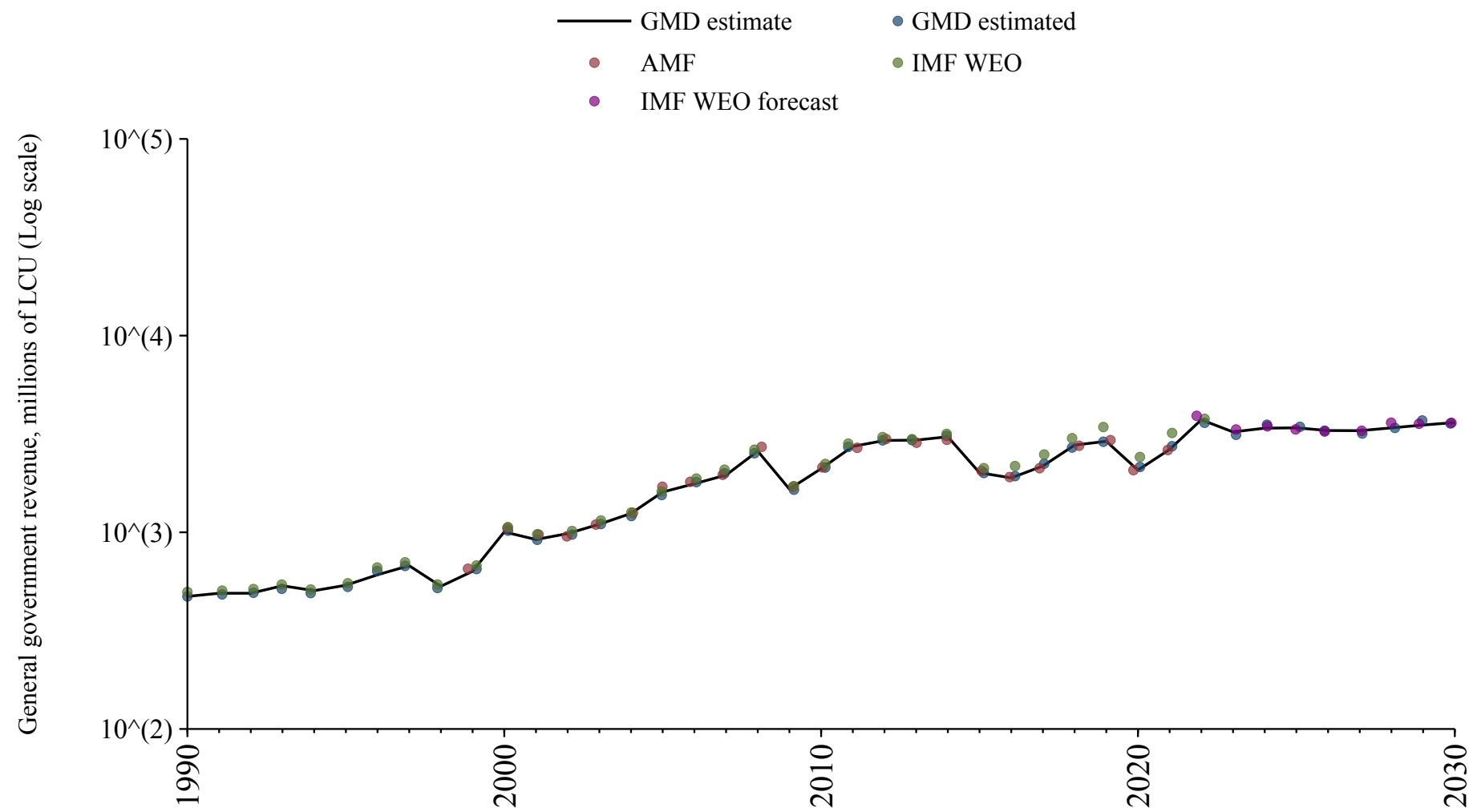

Bangladesh

Source	Time span	Notes
WEO (2024a)	1980 - 2023	Baseline source, overlaps with base year 2018.
WEO (2024b)	2024 - 2030	Spliced using overlapping data in 2031.

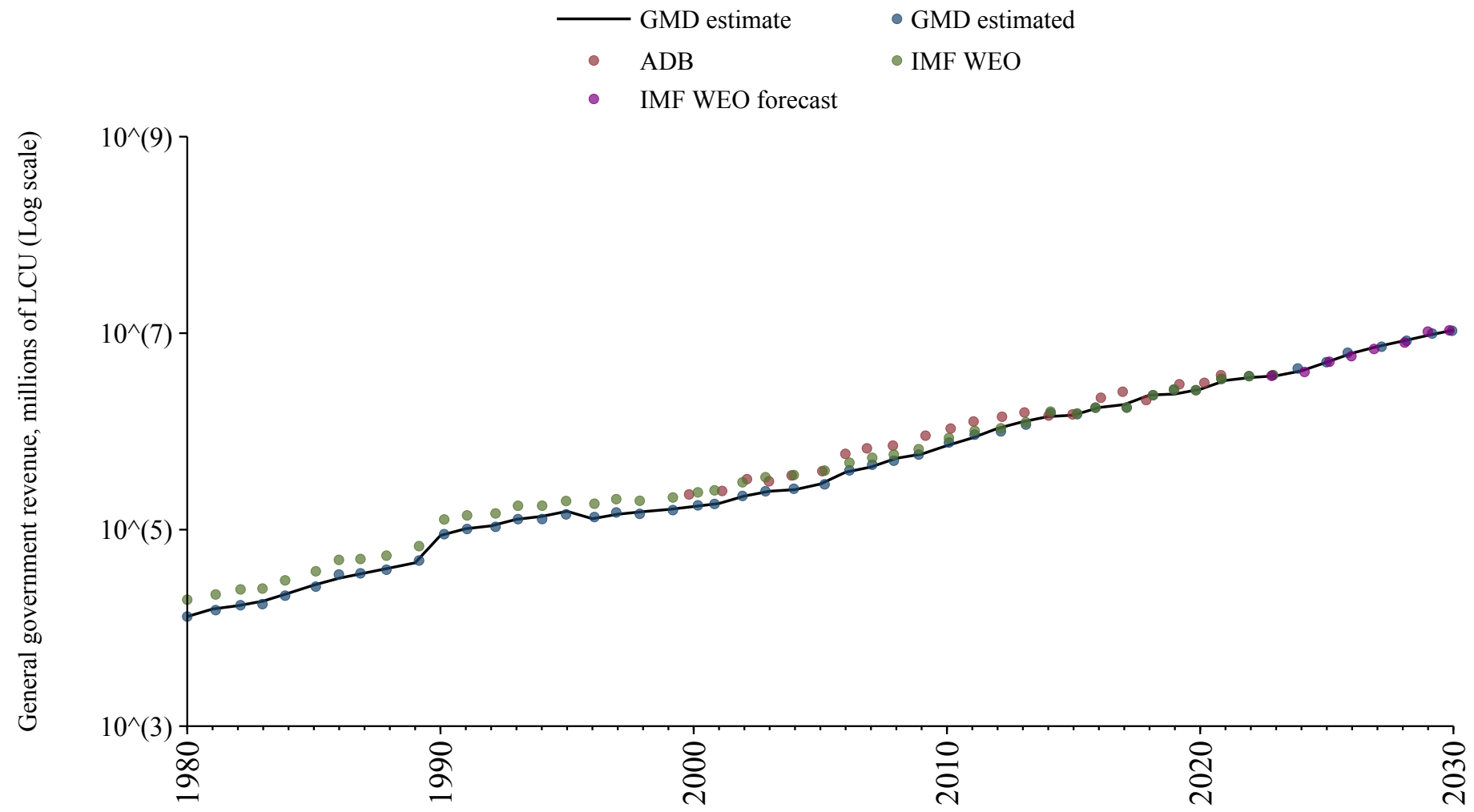

Barbados

Source	Time span	Notes
WEO (2024a)	1994 - 2023	Baseline source, overlaps with base year 2018.
WEO (2024b)	2024 - 2030	Spliced using overlapping data in 2031.

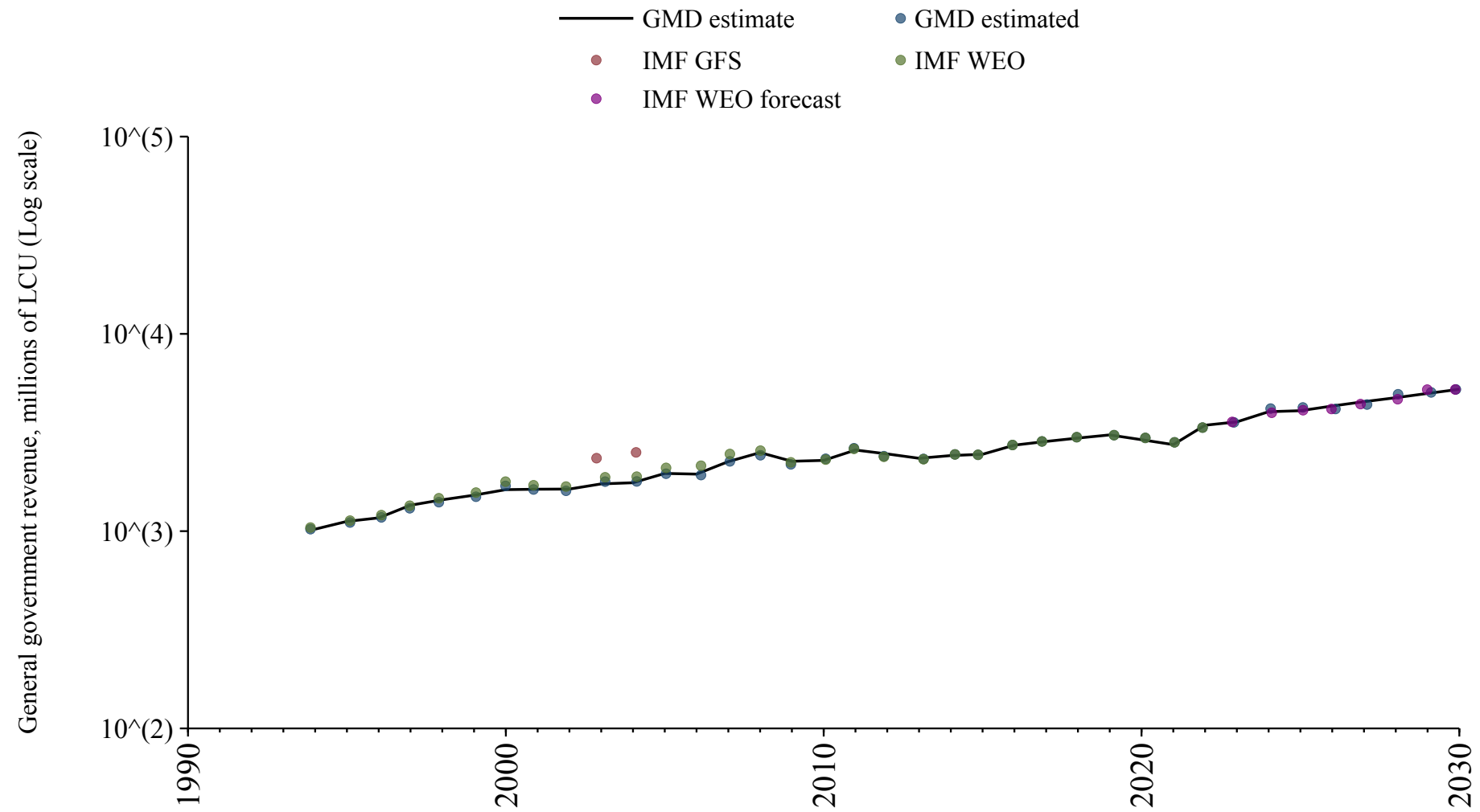

Belarus

Source	Time span	Notes
WEO (2024a)	1996 - 2022	Baseline source, overlaps with base year 2018.
International Monetary Fund (2024)	2023 - 2023	Spliced using overlapping data in 2024.
WEO (2024b)	2024 - 2030	Spliced using overlapping data in 2031.

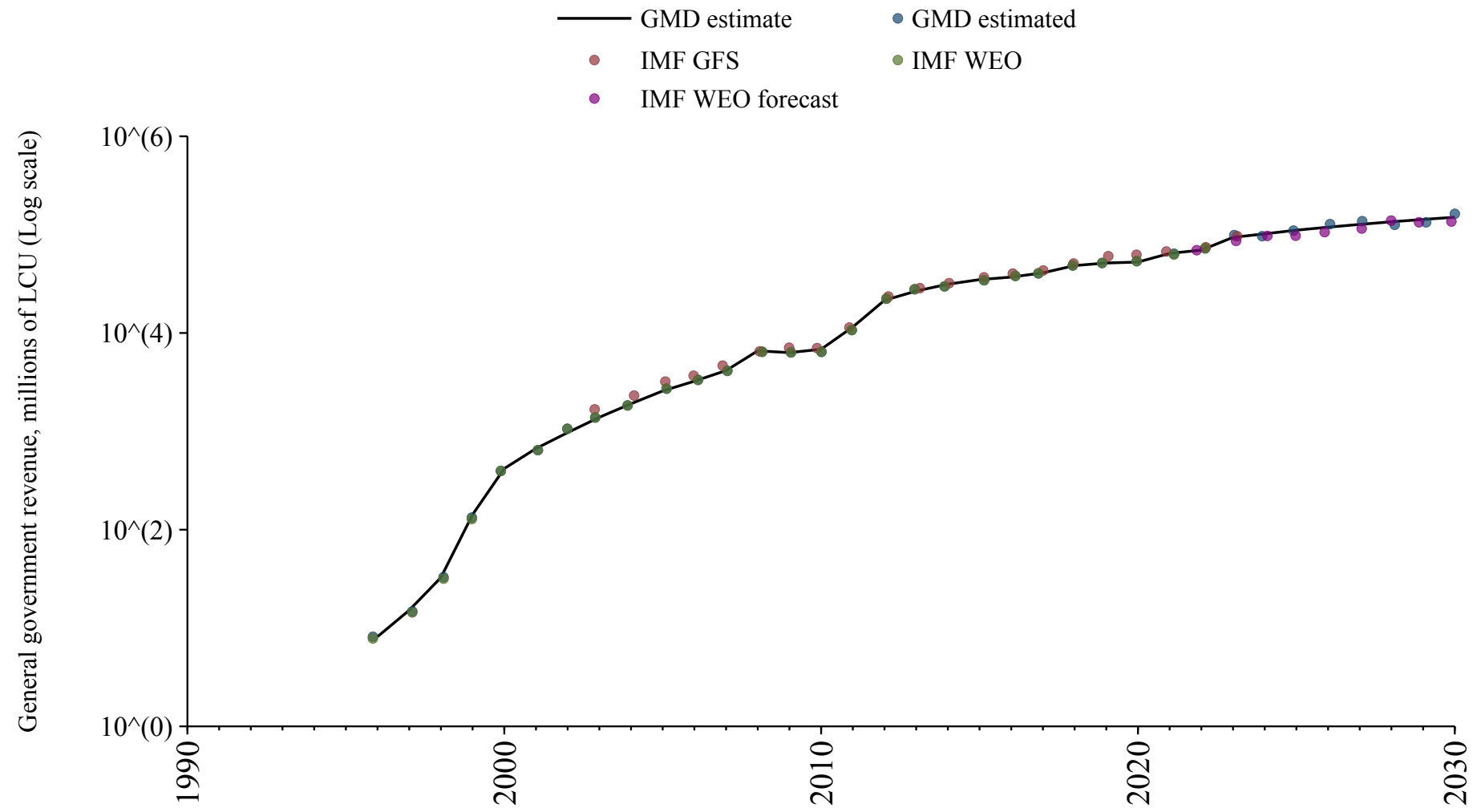

Belgium

Source	Time span	Notes
Mauro et al. (2015)	1835 - 1969	Spliced using overlapping data in 1970.
OECD Economic Outlook (2024)	1970 - 1994	Spliced using overlapping data in 1995.
Commission (2024)	1995 - 2024	Baseline source, overlaps with base year 2018.
OECD Economic Outlook (2024)	2025 - 2026	Spliced using overlapping data in 2027.
WEO (2024b)	2027 - 2030	Spliced using overlapping data in 2031.

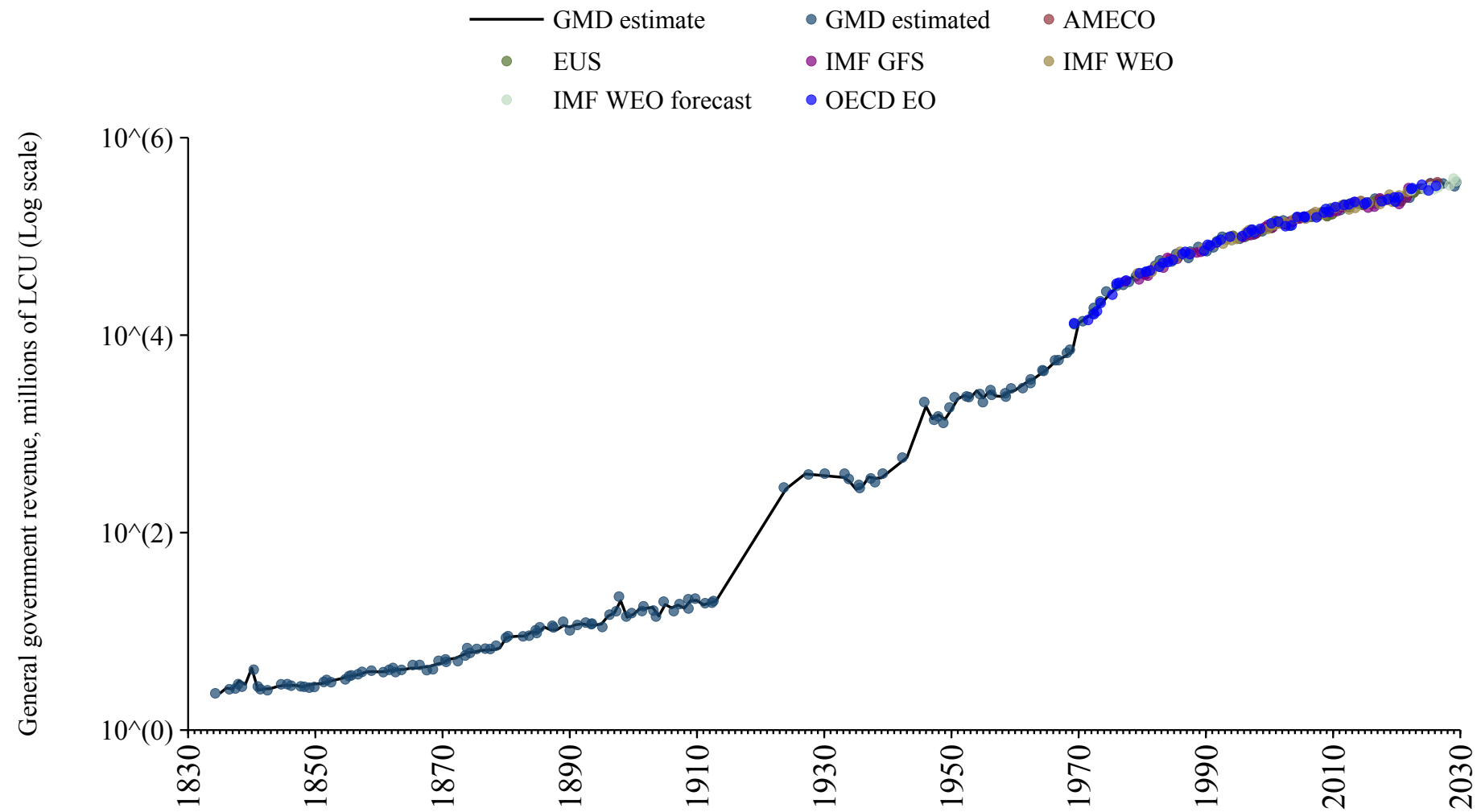

Belize

Source	Time span	Notes
WEO (2024a)	1996 - 2022	Baseline source, overlaps with base year 2018.
Mauro et al. (2015)	2023 - 2023	Spliced using overlapping data in 2024.
WEO (2024b)	2024 - 2030	Spliced using overlapping data in 2031.

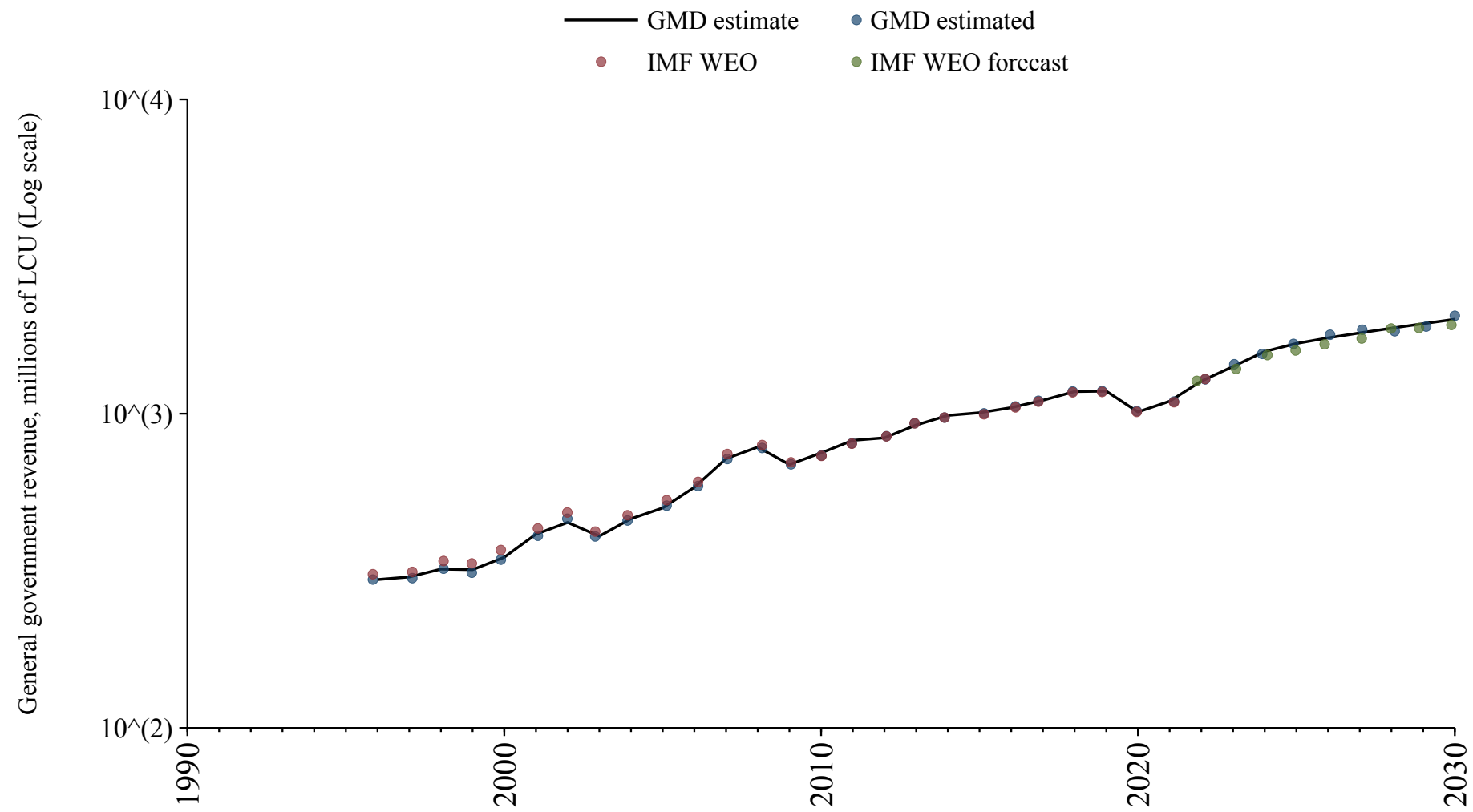

Benin

Source	Time span	Notes
WEO (2024a)	1989 - 2023	Baseline source, overlaps with base year 2018.
WEO (2024b)	2024 - 2030	Spliced using overlapping data in 2031.

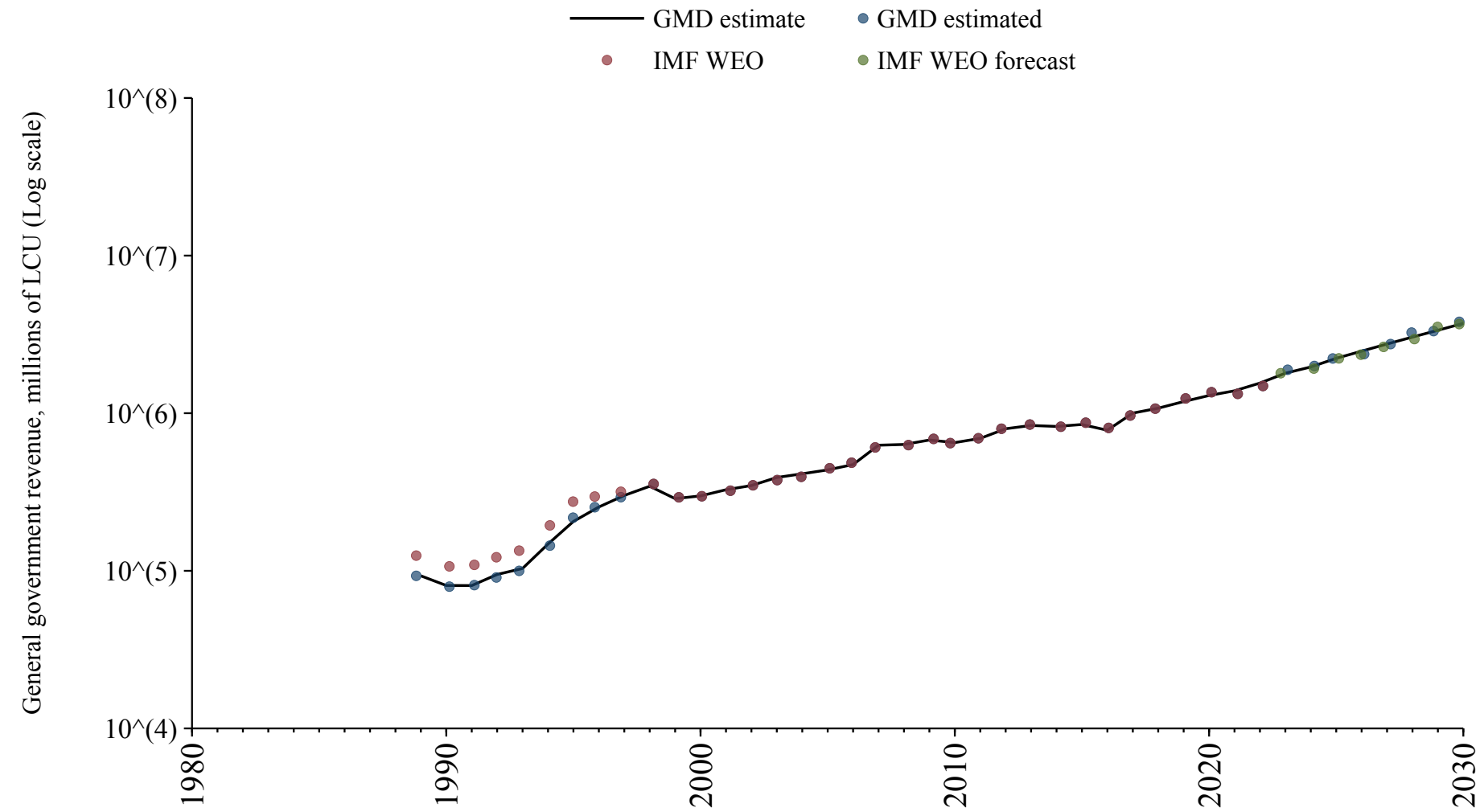

Bhutan

Source	Time span	Notes
WEO (2024a)	1981 - 2023	Baseline source, overlaps with base year 2018.
WEO (2024b)	2024 - 2030	Spliced using overlapping data in 2031.

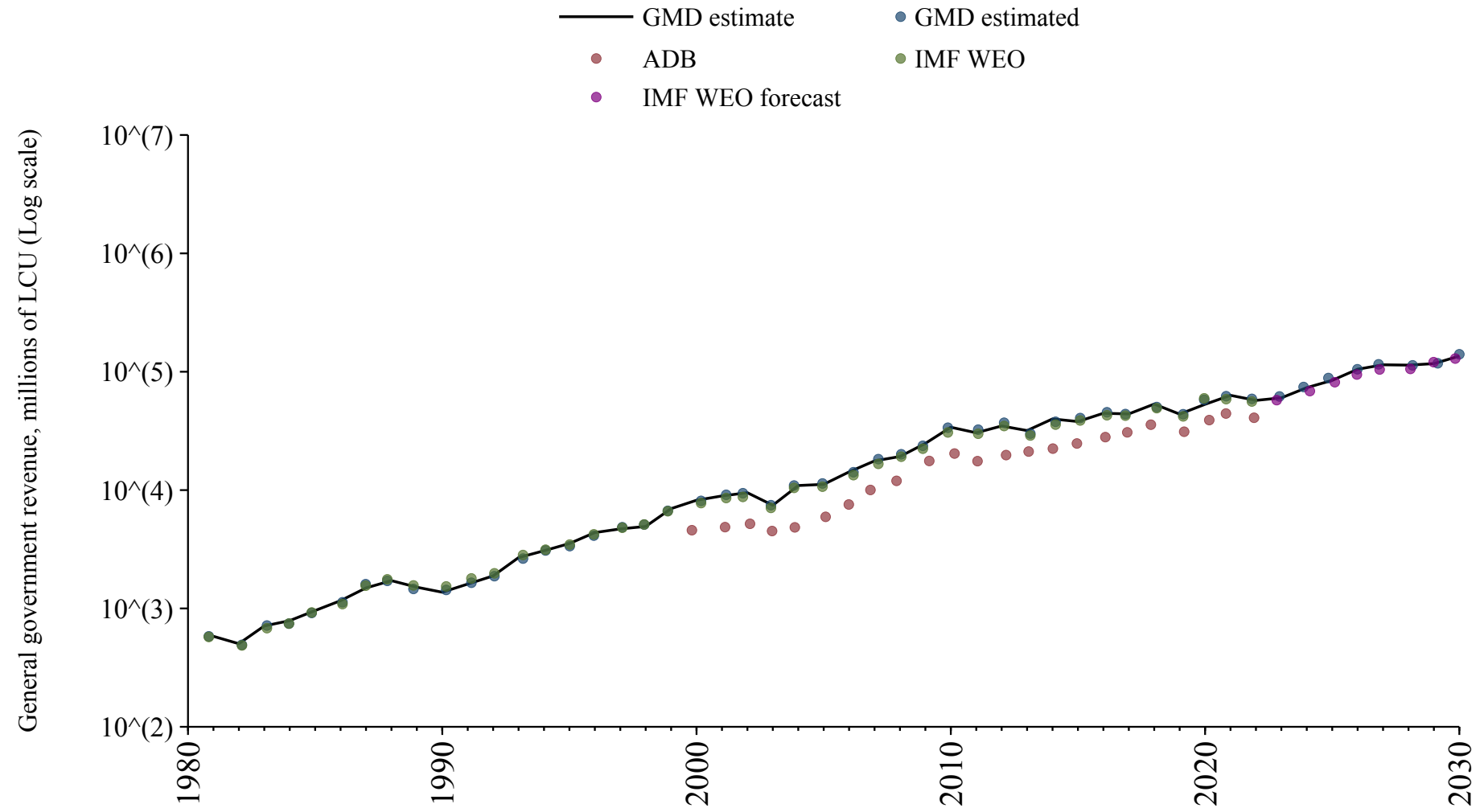

Bolivia

Source	Time span	Notes
Mauro et al. (2015)	1950 - 1980	Spliced using overlapping data in 1981.
WEO (2024a)	1981 - 2021	Baseline source, overlaps with base year 2018.
Economic Commission for Latin America and the Caribbean (2024)	2022 - 2022	Spliced using overlapping data in 2023.
Mauro et al. (2015)	2023 - 2023	Spliced using overlapping data in 2024.
WEO (2024b)	2024 - 2026	Spliced using overlapping data in 2027.

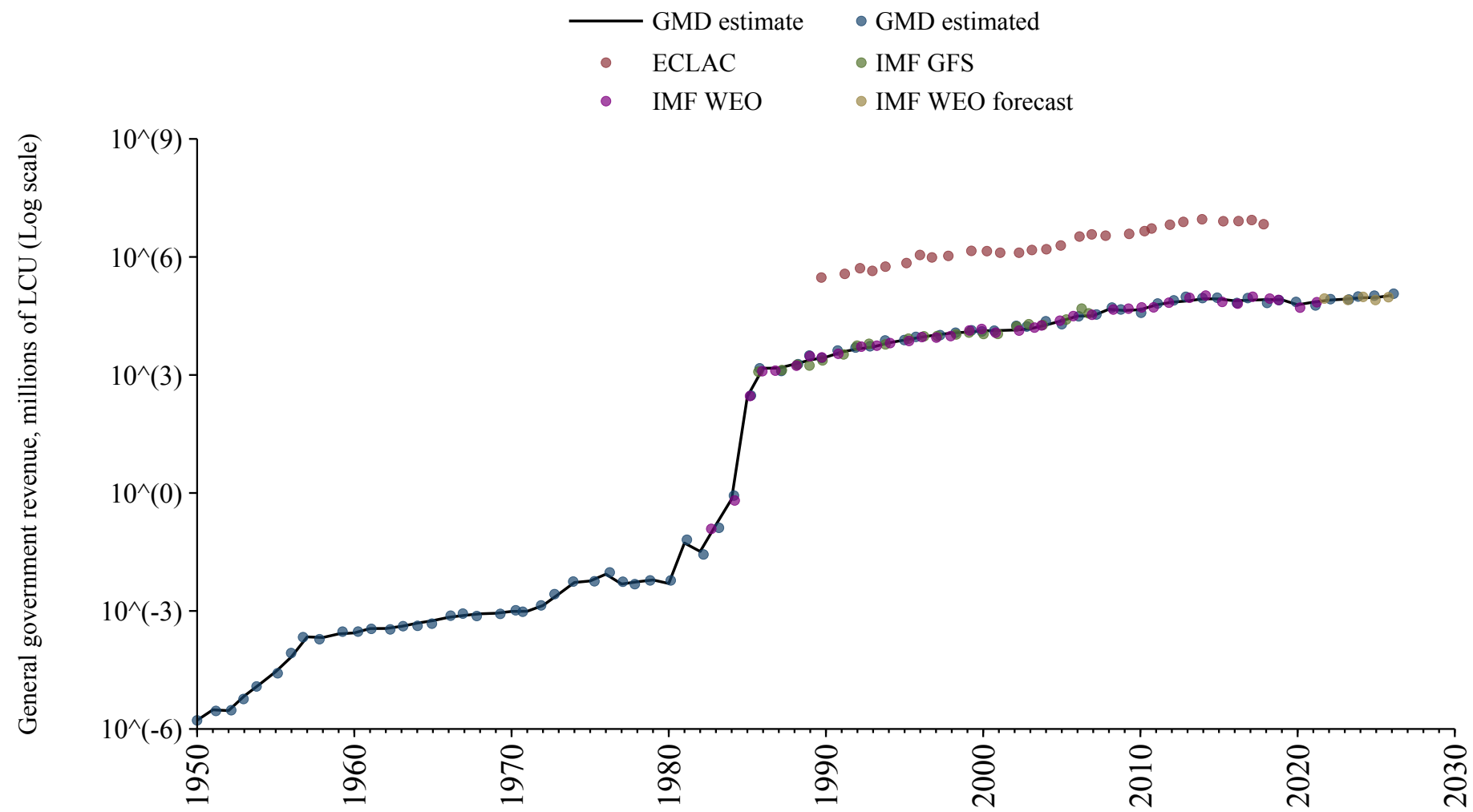

Bosnia and Herzegovina

Source	Time span	Notes
WEO (2024a)	1998 - 2022	Baseline source, overlaps with base year 2018.
International Monetary Fund (2024)	2023 - 2023	Spliced using overlapping data in 2024.
WEO (2024b)	2024 - 2030	Spliced using overlapping data in 2031.

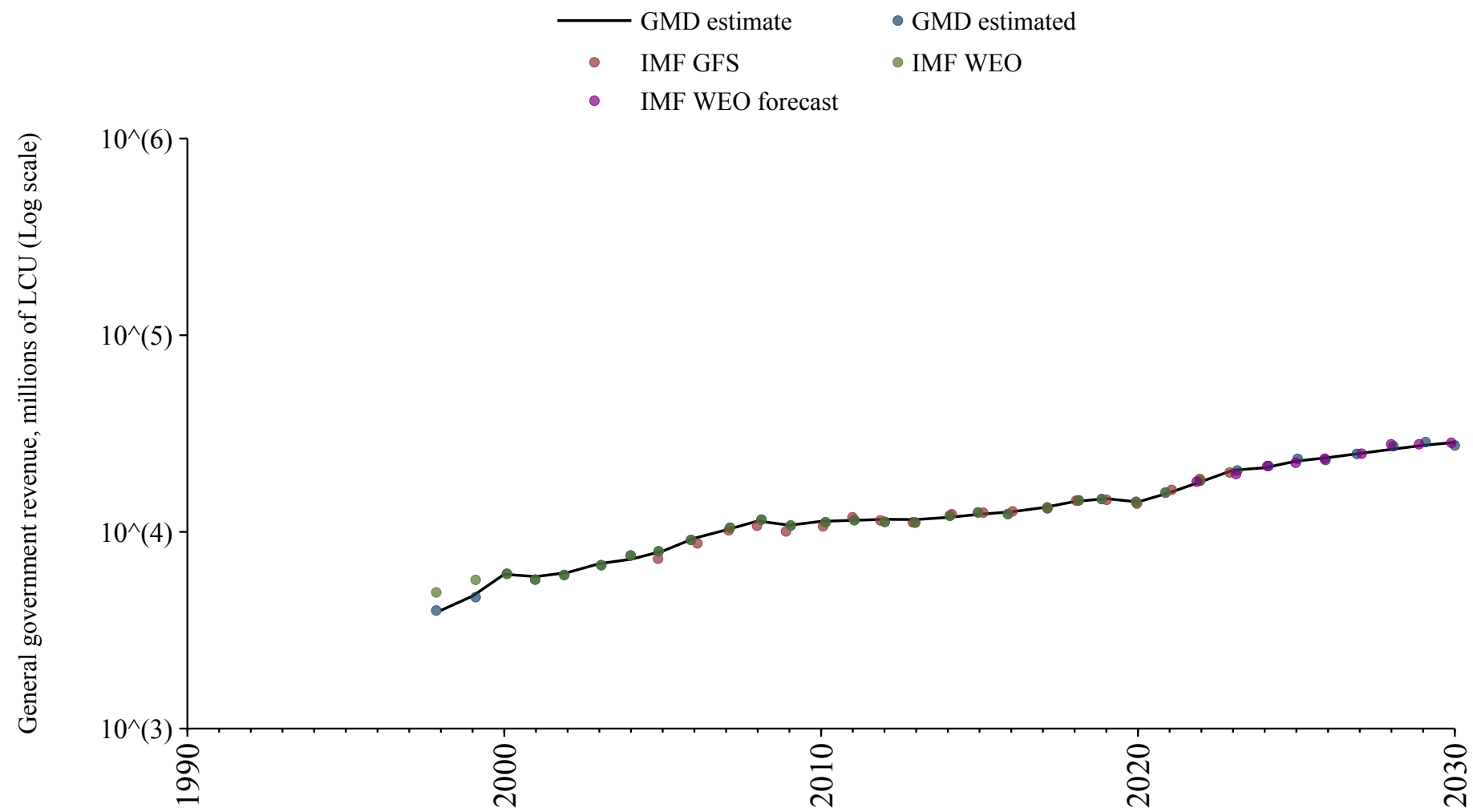

Botswana

Source	Time span	Notes
WEO (2024a)	1999 - 2022	Baseline source, overlaps with base year 2018.
WEO (2024b)	2023 - 2030	Spliced using overlapping data in 2031.

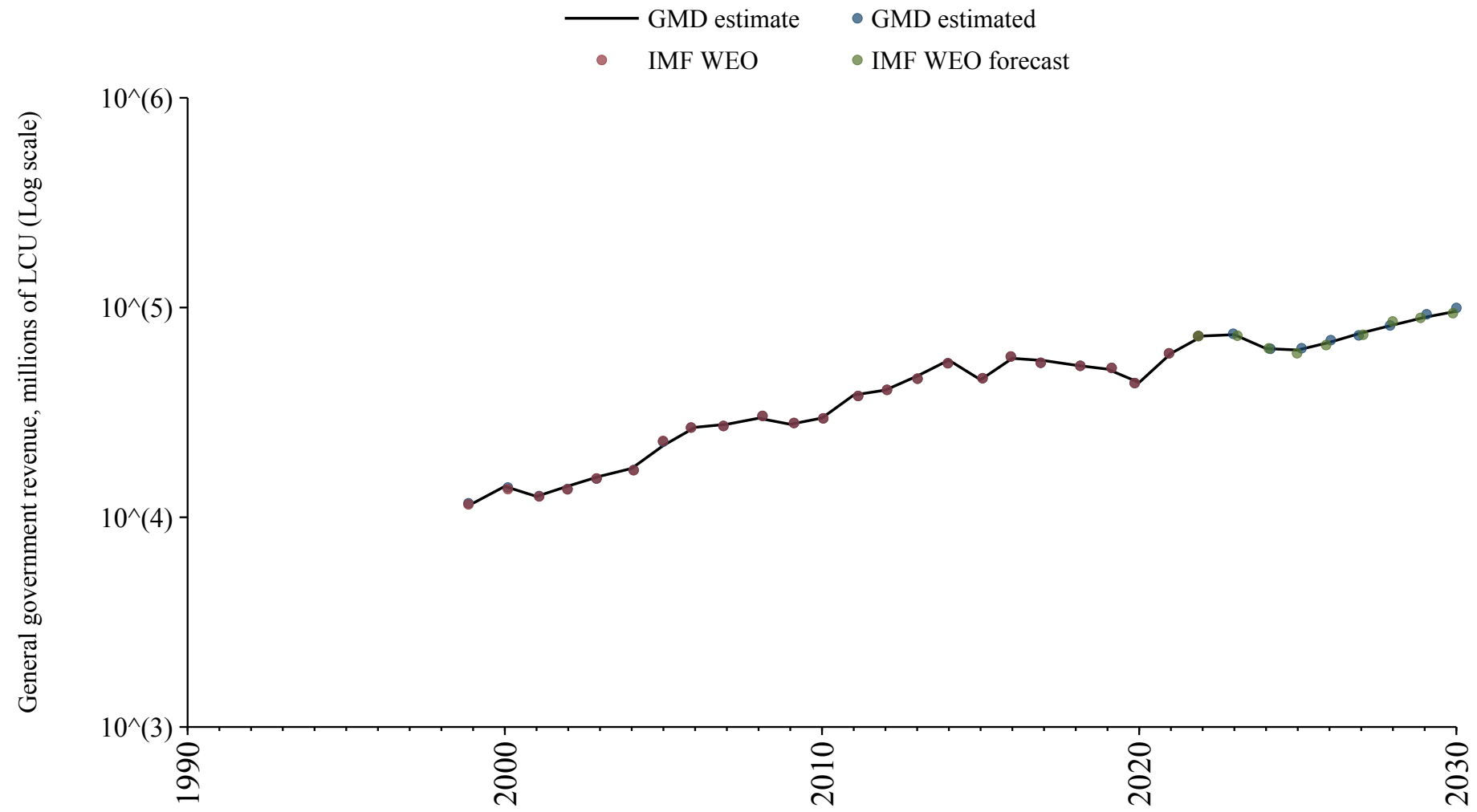

Brazil

Source	Time span	Notes
Mauro et al. (2015)	1880 - 1997	Spliced using overlapping data in 1998.
Economic Commission for Latin America and the Caribbean (2024)	1998 - 2000	Spliced using overlapping data in 2001.
WEO (2024a)	2001 - 2022	Baseline source, overlaps with base year 2018.
International Monetary Fund (2024)	2023 - 2023	Spliced using overlapping data in 2024.
WEO (2024b)	2024 - 2030	Spliced using overlapping data in 2031.

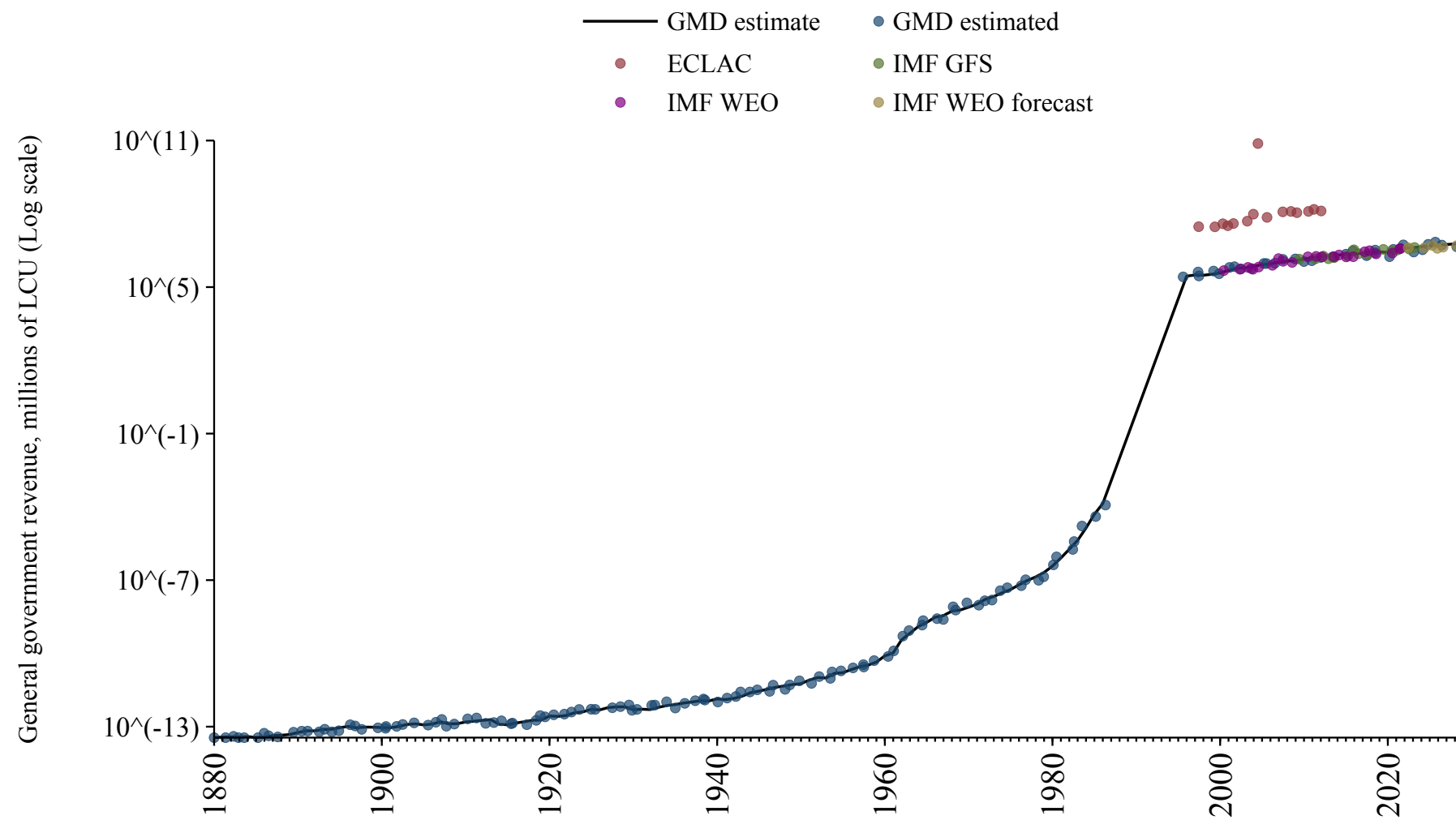

Brunei

Source	Time span	Notes
WEO (2024a)	1985 - 2022	Baseline source, overlaps with base year 2018.
WEO (2024b)	2023 - 2030	Spliced using overlapping data in 2031.

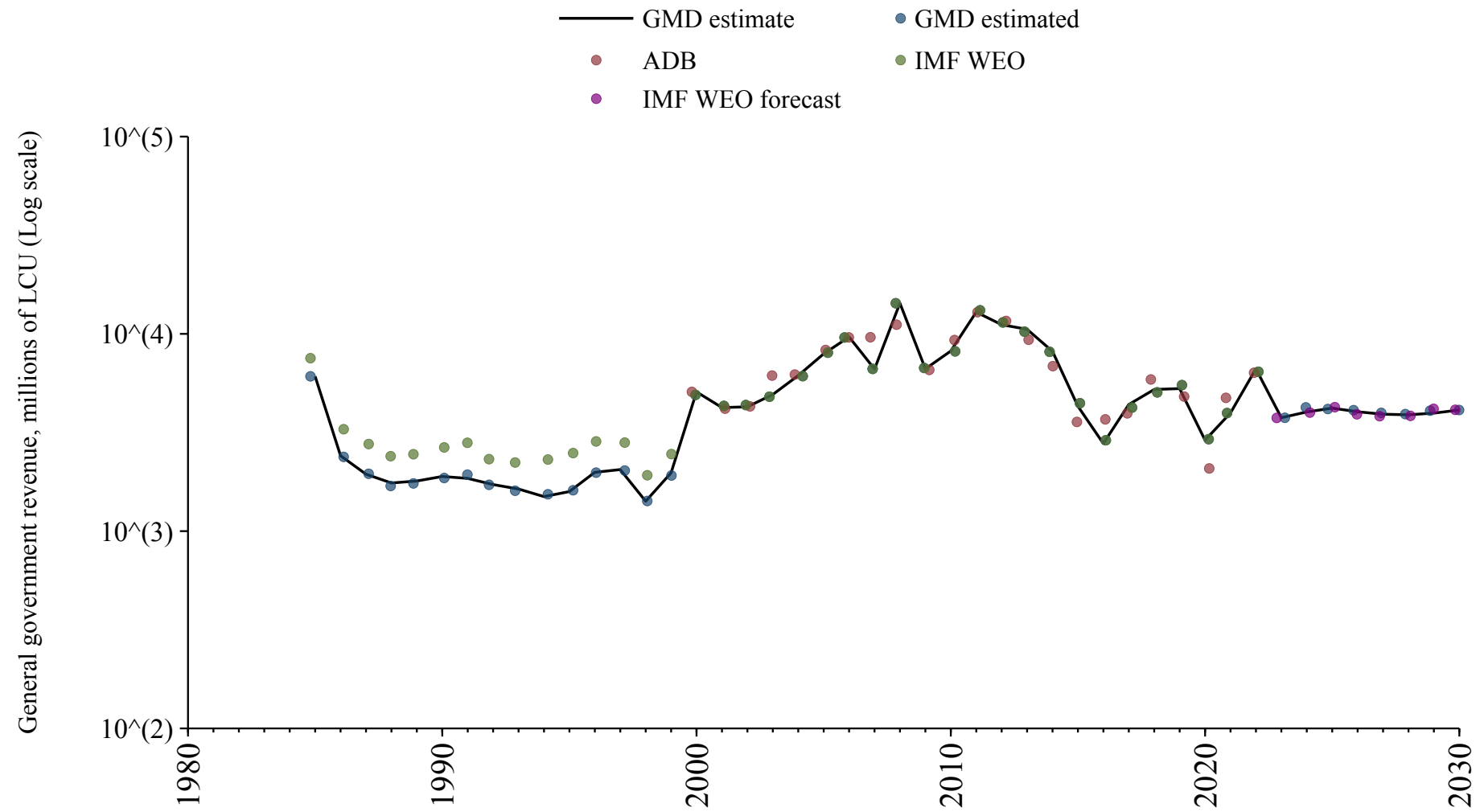

Bulgaria

Source	Time span	Notes
Mauro et al. (2015)	1924 - 1944	Spliced using overlapping data in 1945.
International Monetary Fund (2024)	1945 - 1994	Spliced using overlapping data in 1995.
Commission (2024)	1995 - 2024	Baseline source, overlaps with base year 2018.
OECD Economic Outlook (2024)	2025 - 2026	Spliced using overlapping data in 2027.
WEO (2024b)	2027 - 2030	Spliced using overlapping data in 2031.

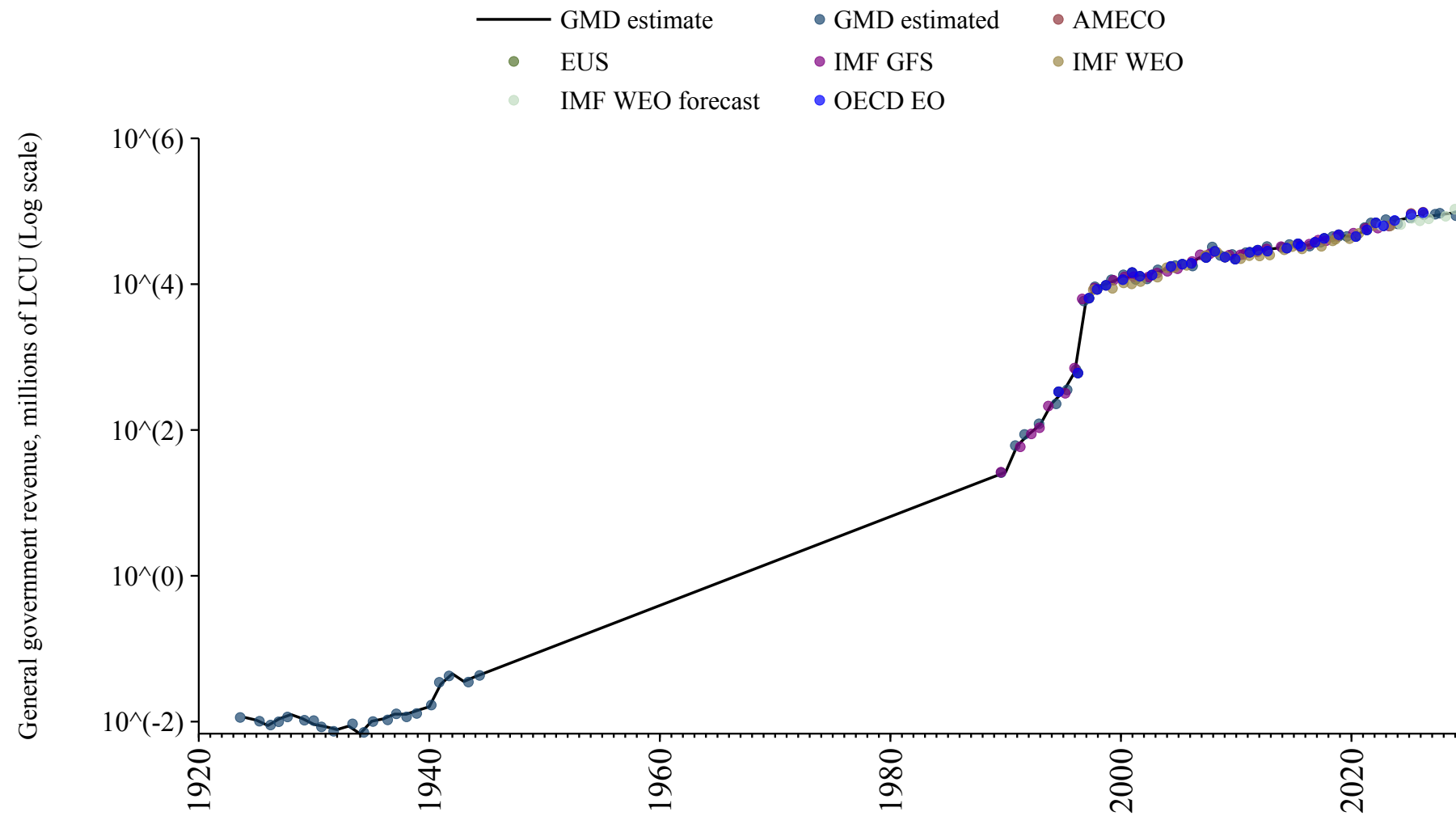

Burkina Faso

Source	Time span	Notes
WEO (2024a)	1985 - 2023	Baseline source, overlaps with base year 2018.
WEO (2024b)	2024 - 2030	Spliced using overlapping data in 2031.

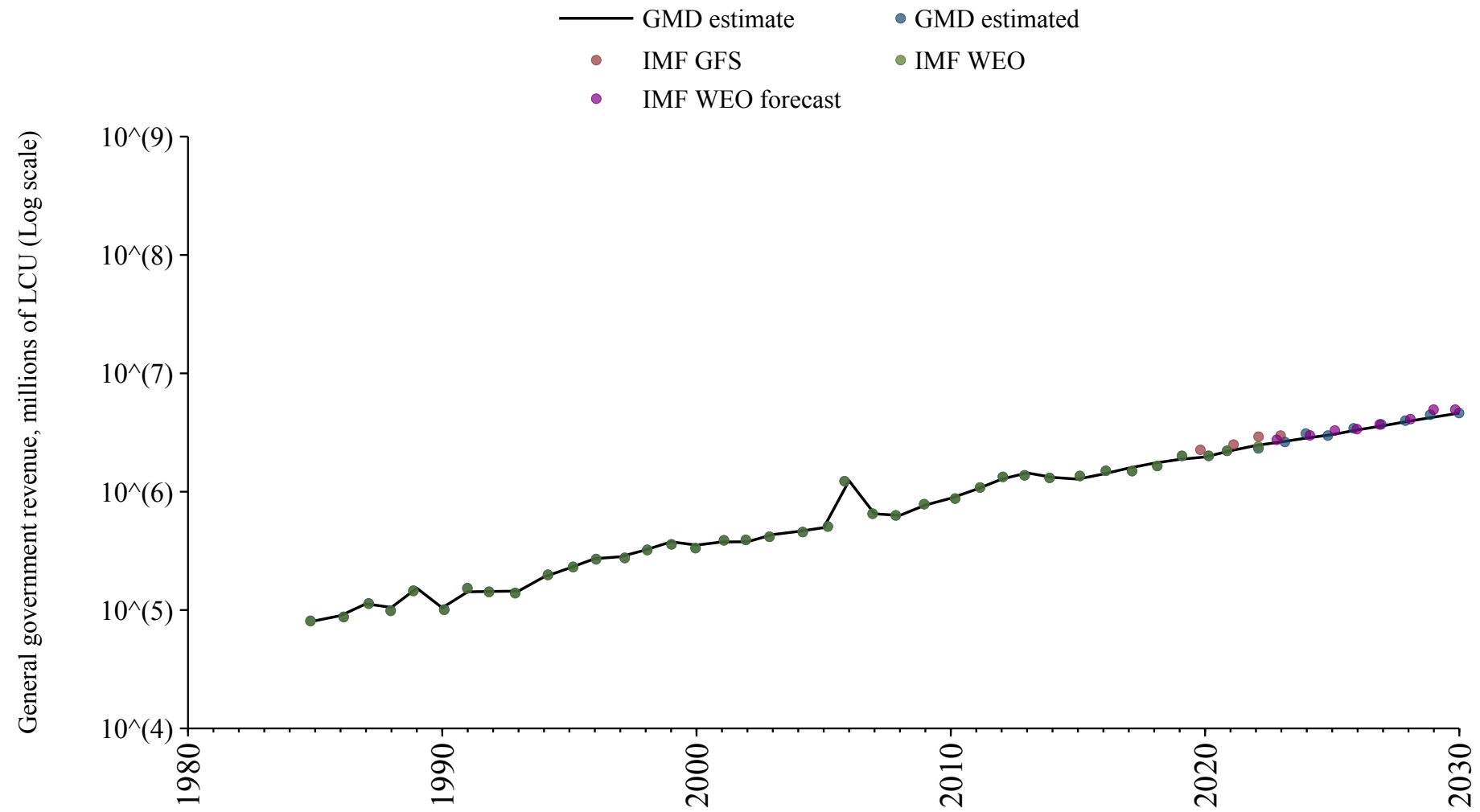

Burundi

Source	Time span	Notes
WEO (2024a)	1990 - 2023	Baseline source, overlaps with base year 2018.
WEO (2024b)	2024 - 2030	Spliced using overlapping data in 2031.

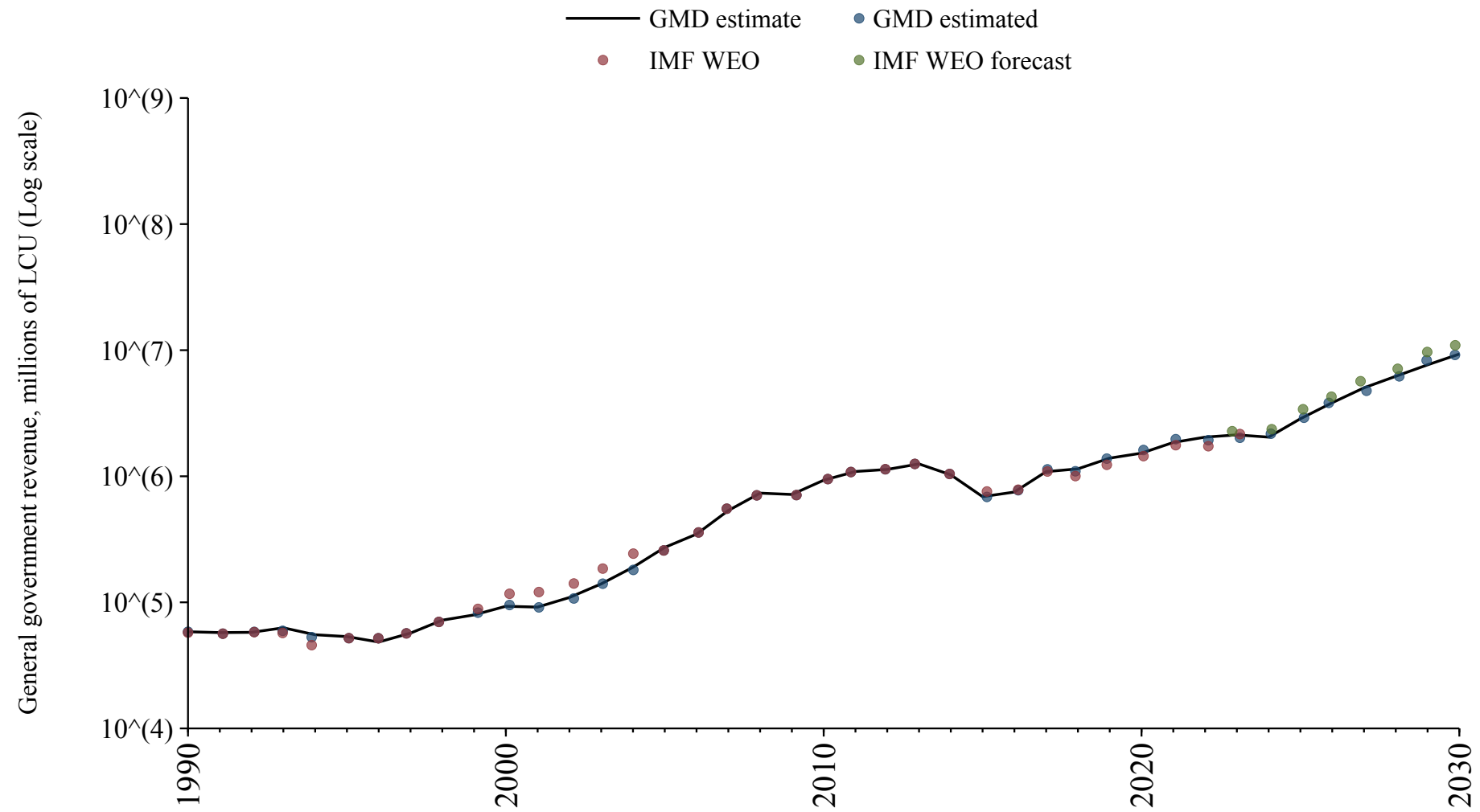

Cambodia

Source	Time span	Notes
WEO (2024a)	1996 - 2022	Baseline source, overlaps with base year 2018.
International Monetary Fund (2024)	2023 - 2023	Spliced using overlapping data in 2024.
WEO (2024b)	2024 - 2030	Spliced using overlapping data in 2031.

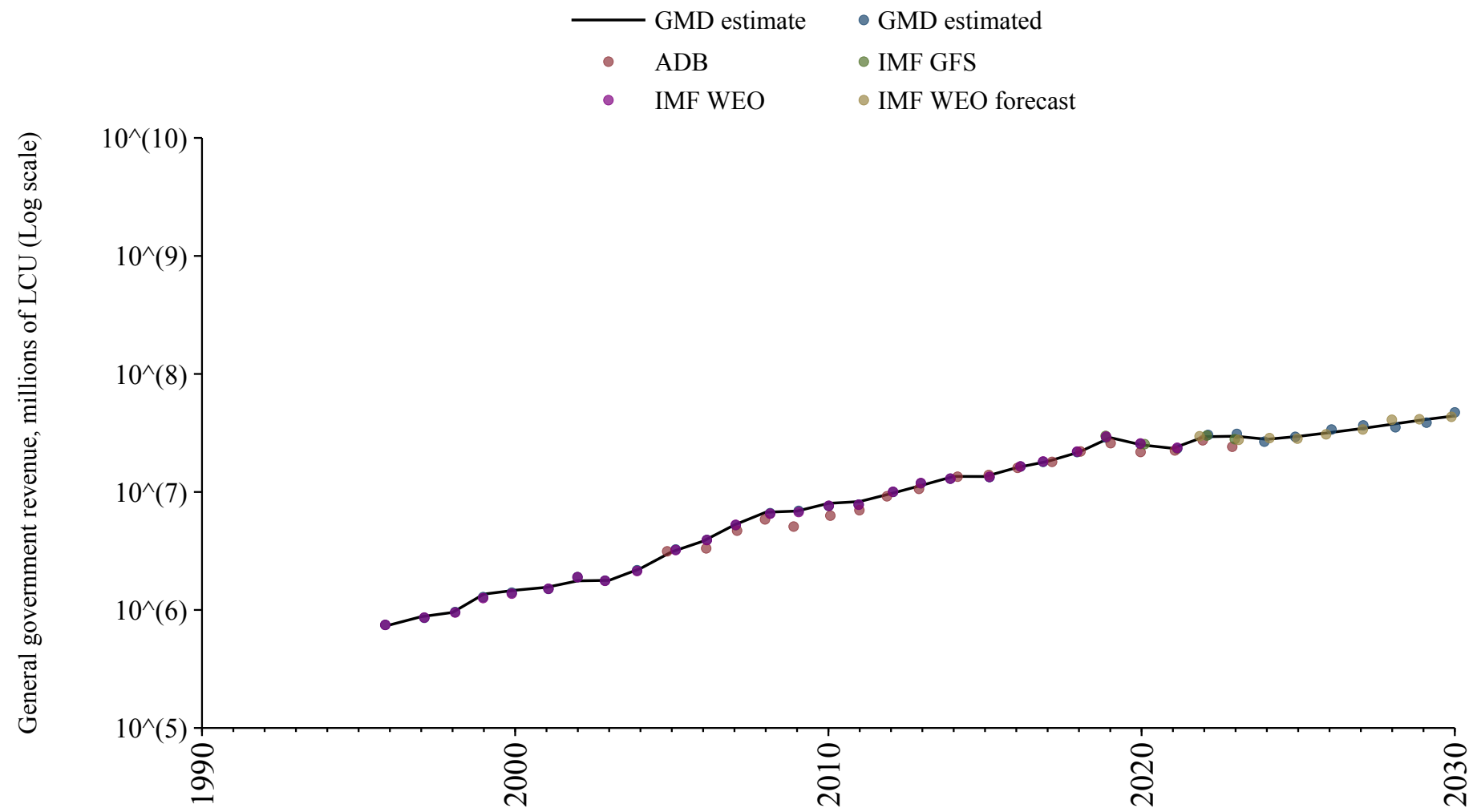

Cameroon

Source	Time span	Notes
WEO (2024a)	2000 - 2022	Baseline source, overlaps with base year 2018.
WEO (2024b)	2023 - 2030	Spliced using overlapping data in 2031.

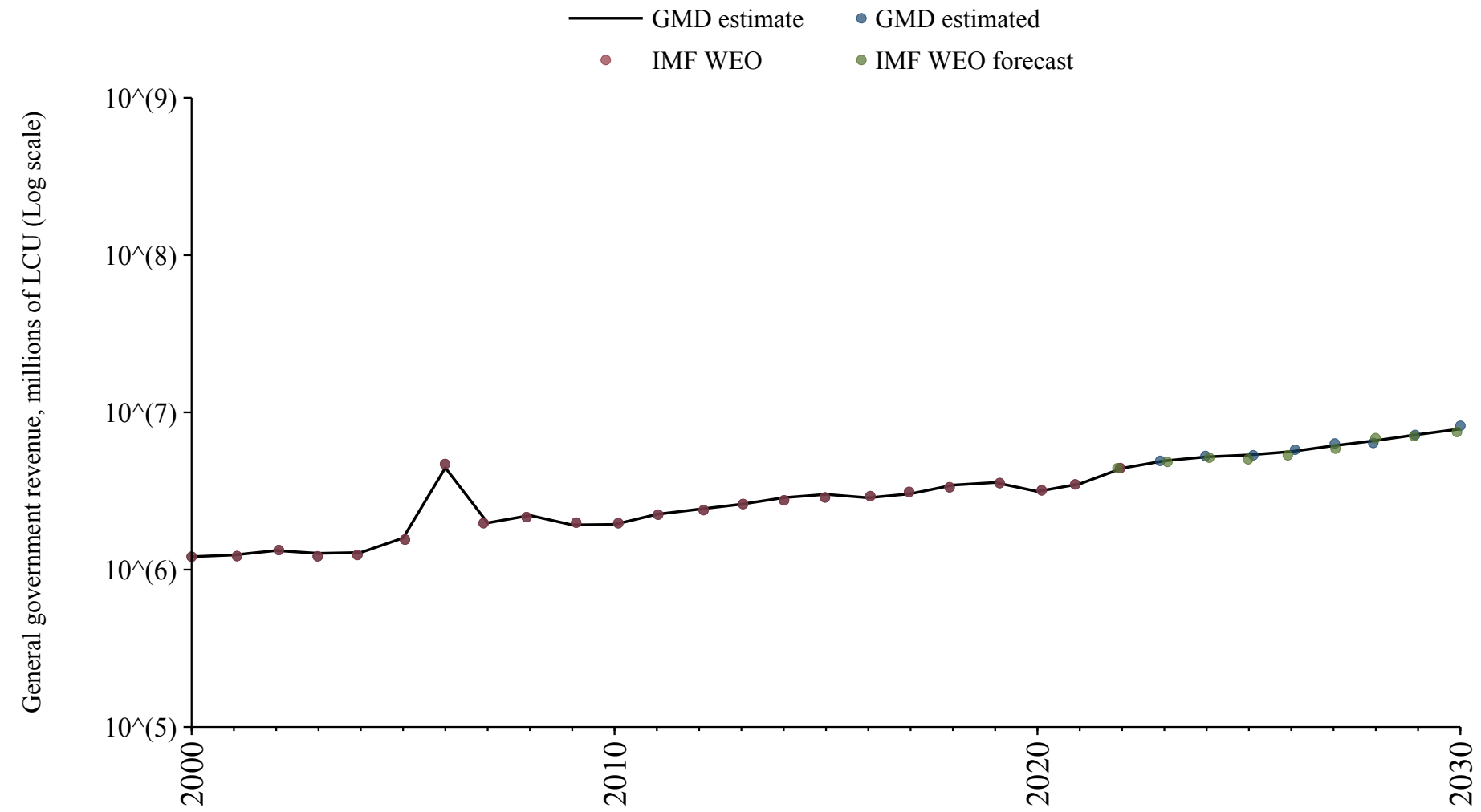

Canada

Source	Time span	Notes
Mauro et al. (2015)	1870 - 1969	Spliced using overlapping data in 1970.
OECD Economic Outlook (2024)	1970 - 2026	Baseline source, overlaps with base year 2018.
WEO (2024b)	2027 - 2030	Spliced using overlapping data in 2031.

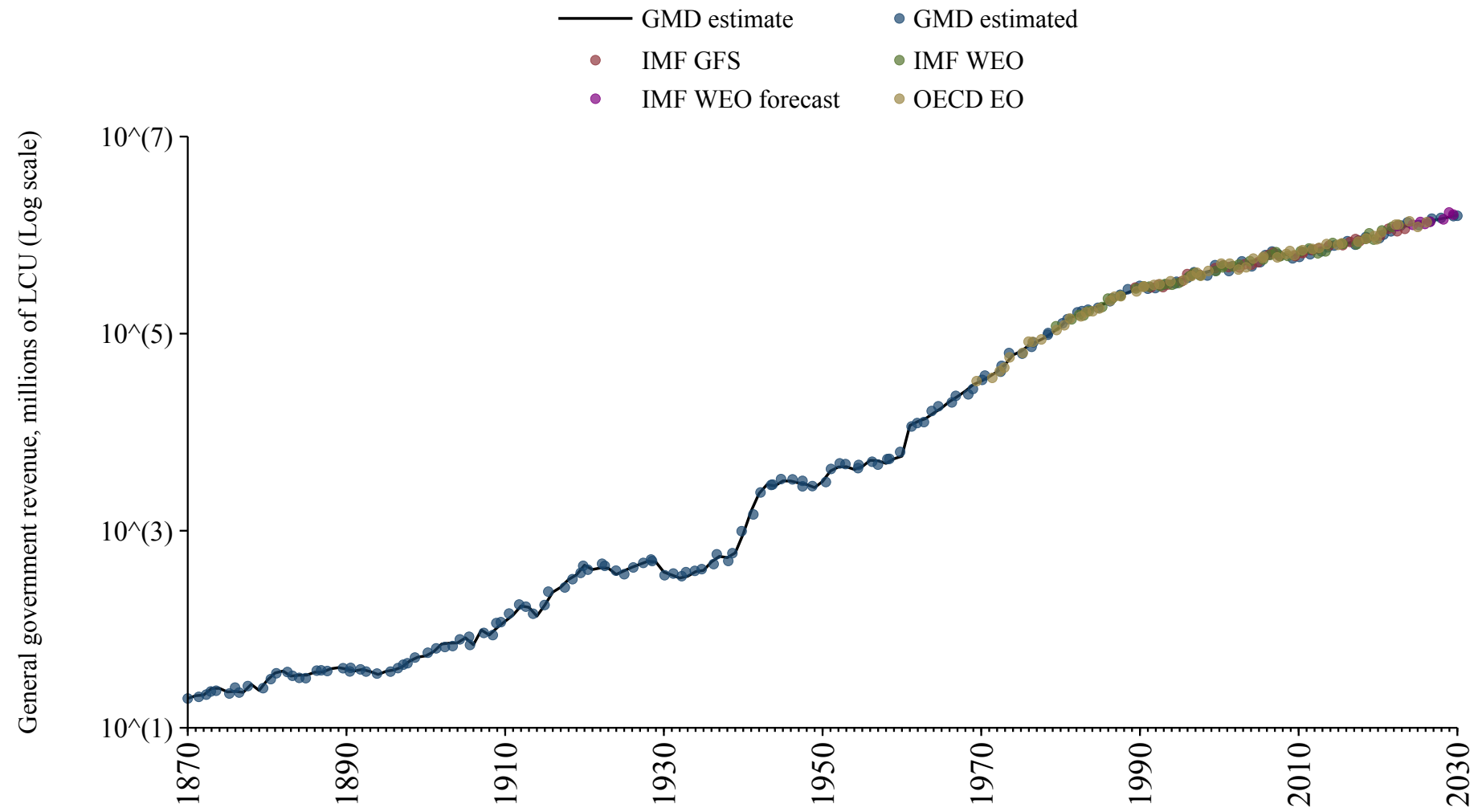

Cape Verde

Source	Time span	Notes
WEO (2024a)	1994 - 2022	Baseline source, overlaps with base year 2018.
Mauro et al. (2015)	2023 - 2023	Spliced using overlapping data in 2024.
WEO (2024b)	2024 - 2030	Spliced using overlapping data in 2031.

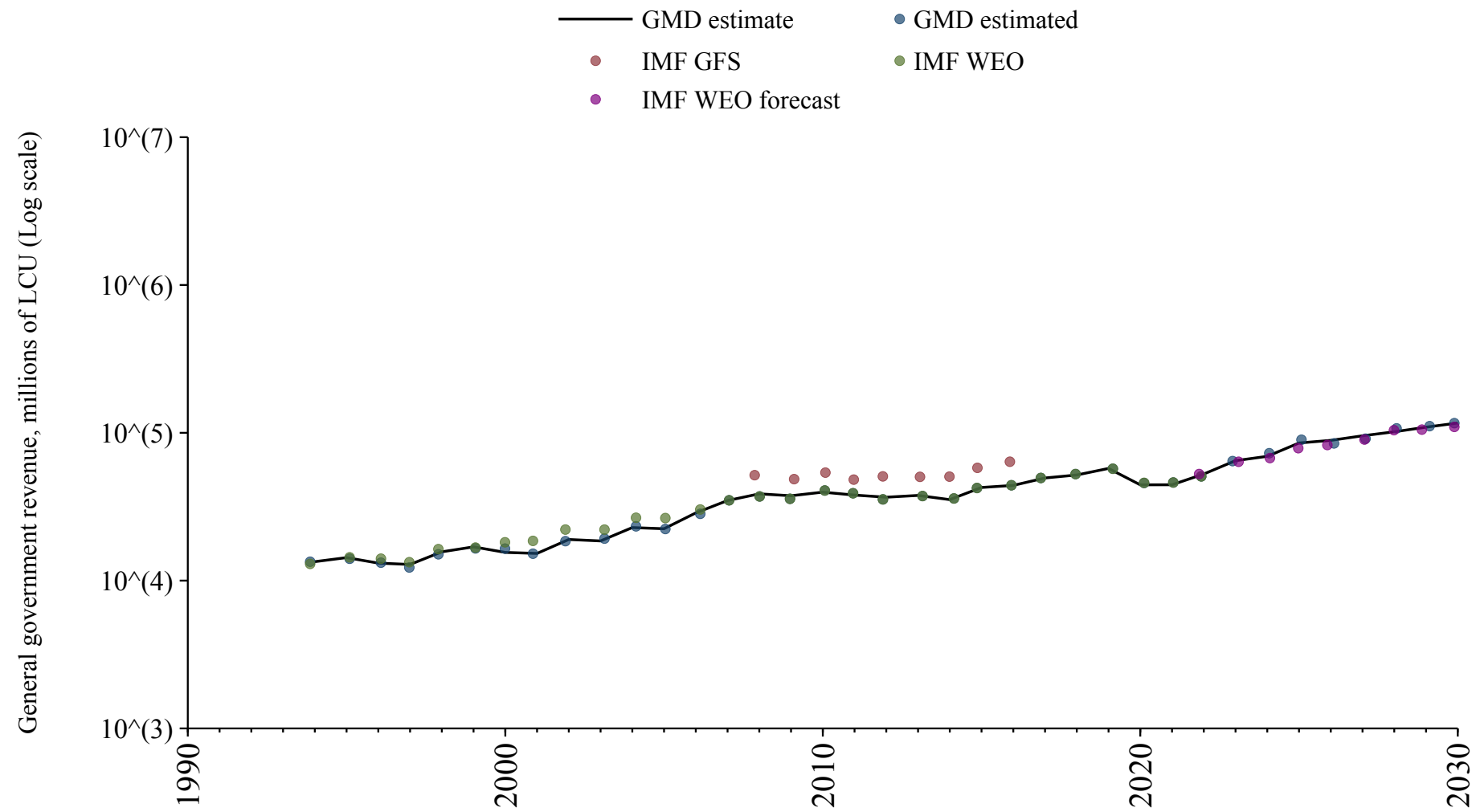

Central African Republic

Source	Time span	Notes
WEO (2024a)	1988 - 2023	Baseline source, overlaps with base year 2018.
WEO (2024b)	2024 - 2030	Spliced using overlapping data in 2031.

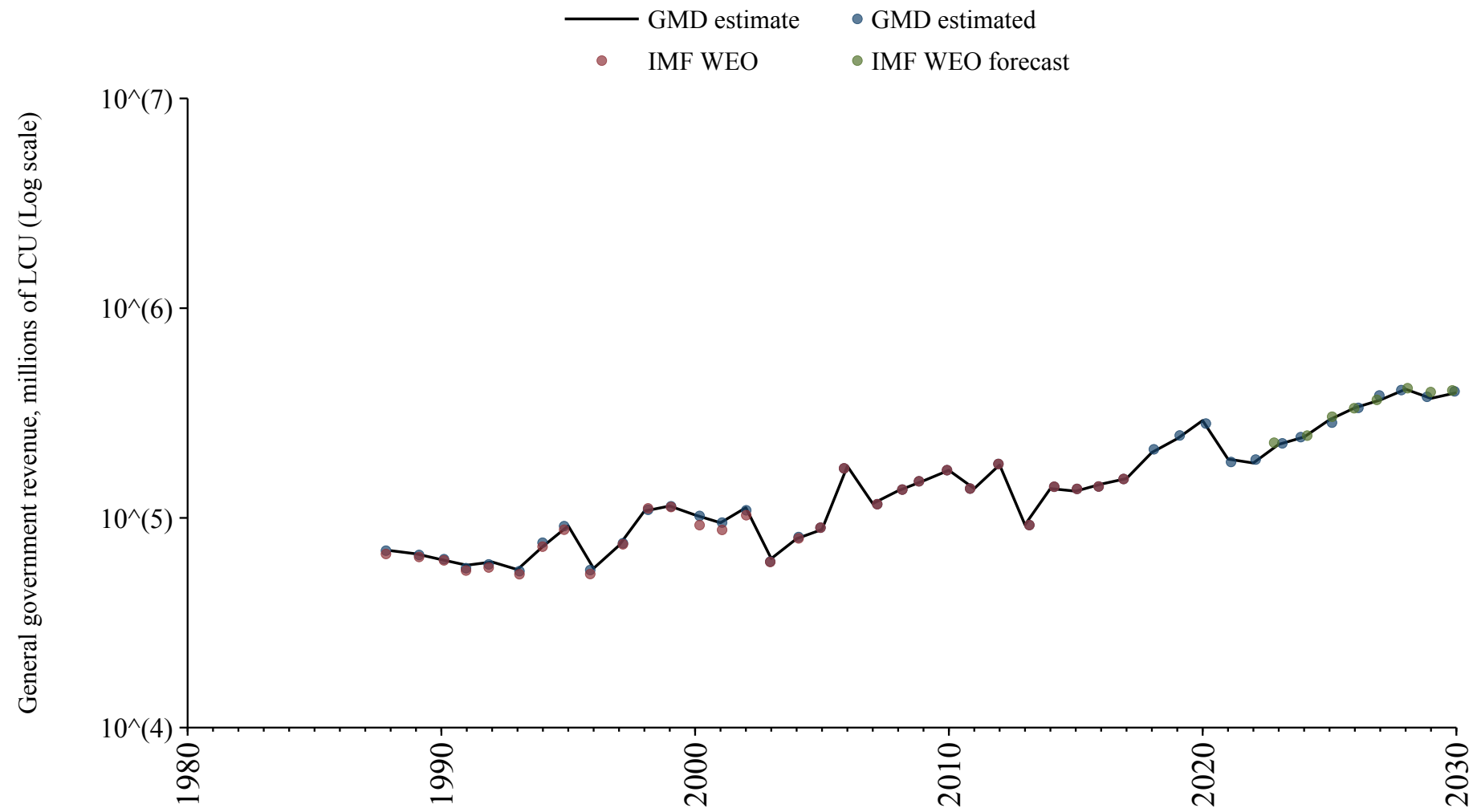

Chad

Source	Time span	Notes
WEO (2024a)	1995 - 2023	Baseline source, overlaps with base year 2018.
WEO (2024b)	2024 - 2030	Spliced using overlapping data in 2031.

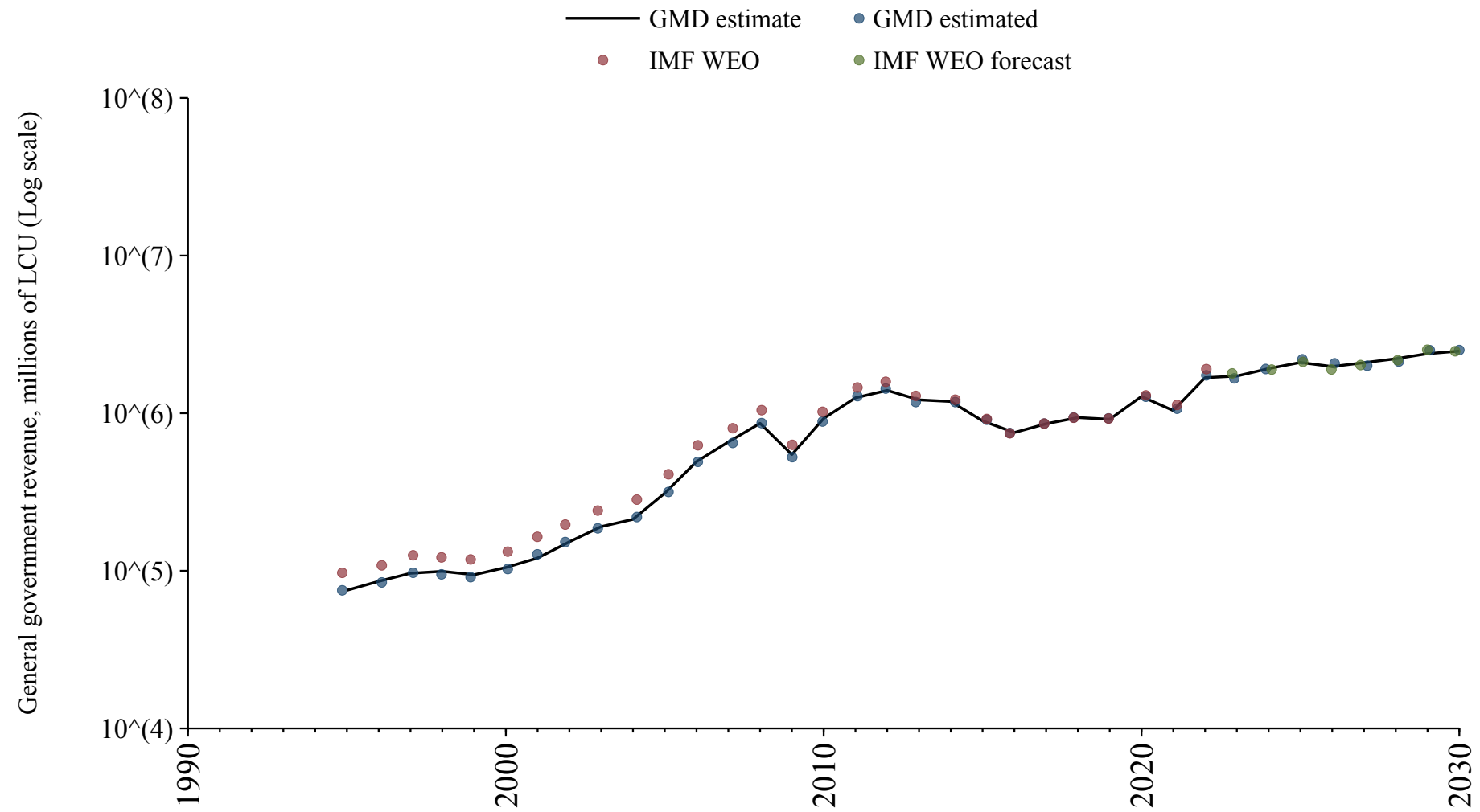

Chile

Source	Time span	Notes
Mauro et al. (2015)	1870 - 1973	Spliced using overlapping data in 1974.
International Monetary Fund (2024)	1974 - 1988	Spliced using overlapping data in 1989.
Mauro et al. (2015)	1989 - 1989	Spliced using overlapping data in 1990.
WEO (2024a)	1990 - 2023	Baseline source, overlaps with base year 2018.
WEO (2024b)	2024 - 2030	Spliced using overlapping data in 2031.

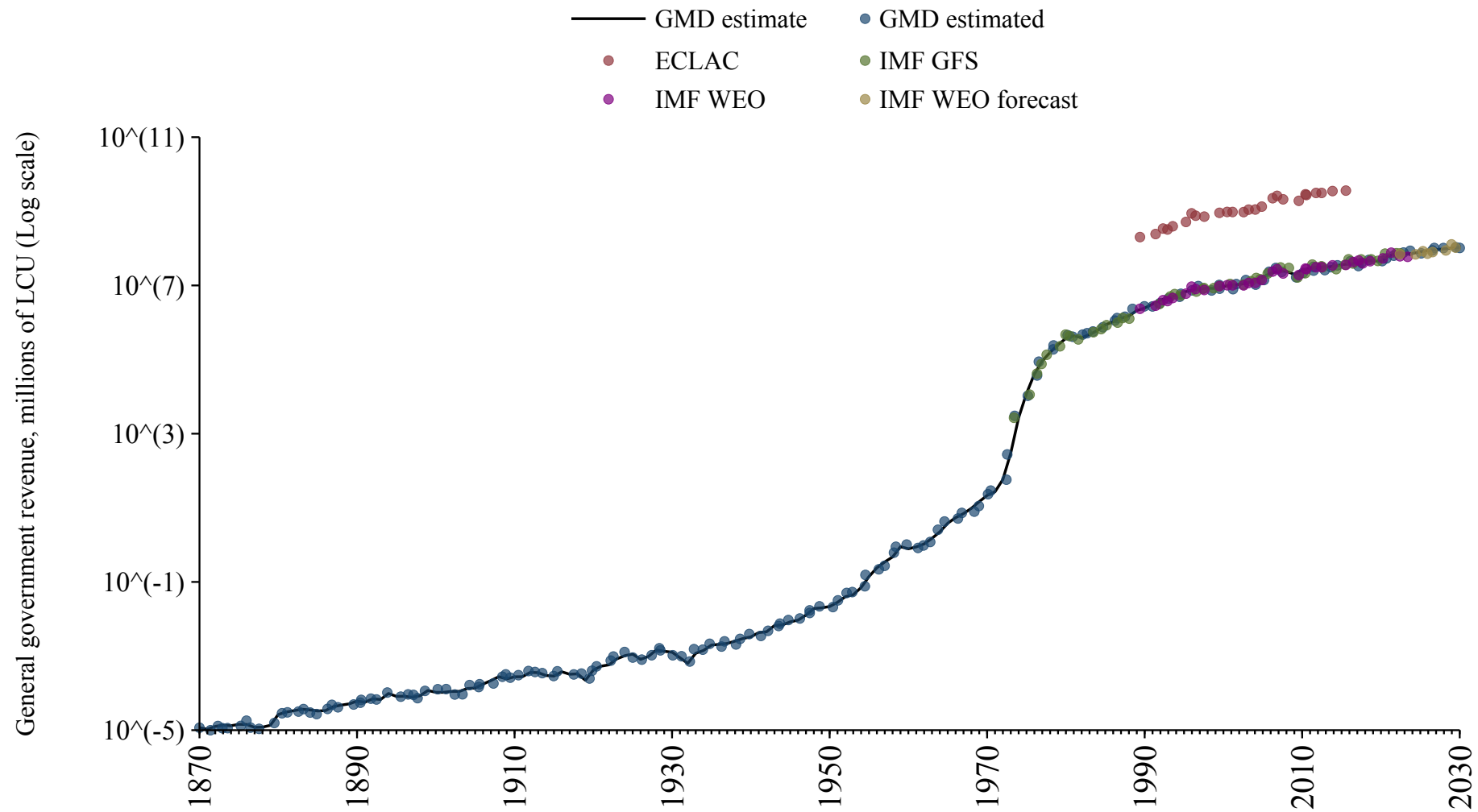

China

Source	Time span	Notes
National Bureau of Statistics of China (2024)	1950 - 1981	Spliced using overlapping data in 1982: (ratio = 99.4%).
WEO (2024a)	1982 - 2023	Baseline source, overlaps with base year 2018.
WEO (2024b)	2024 - 2030	Spliced using overlapping data in 2031.

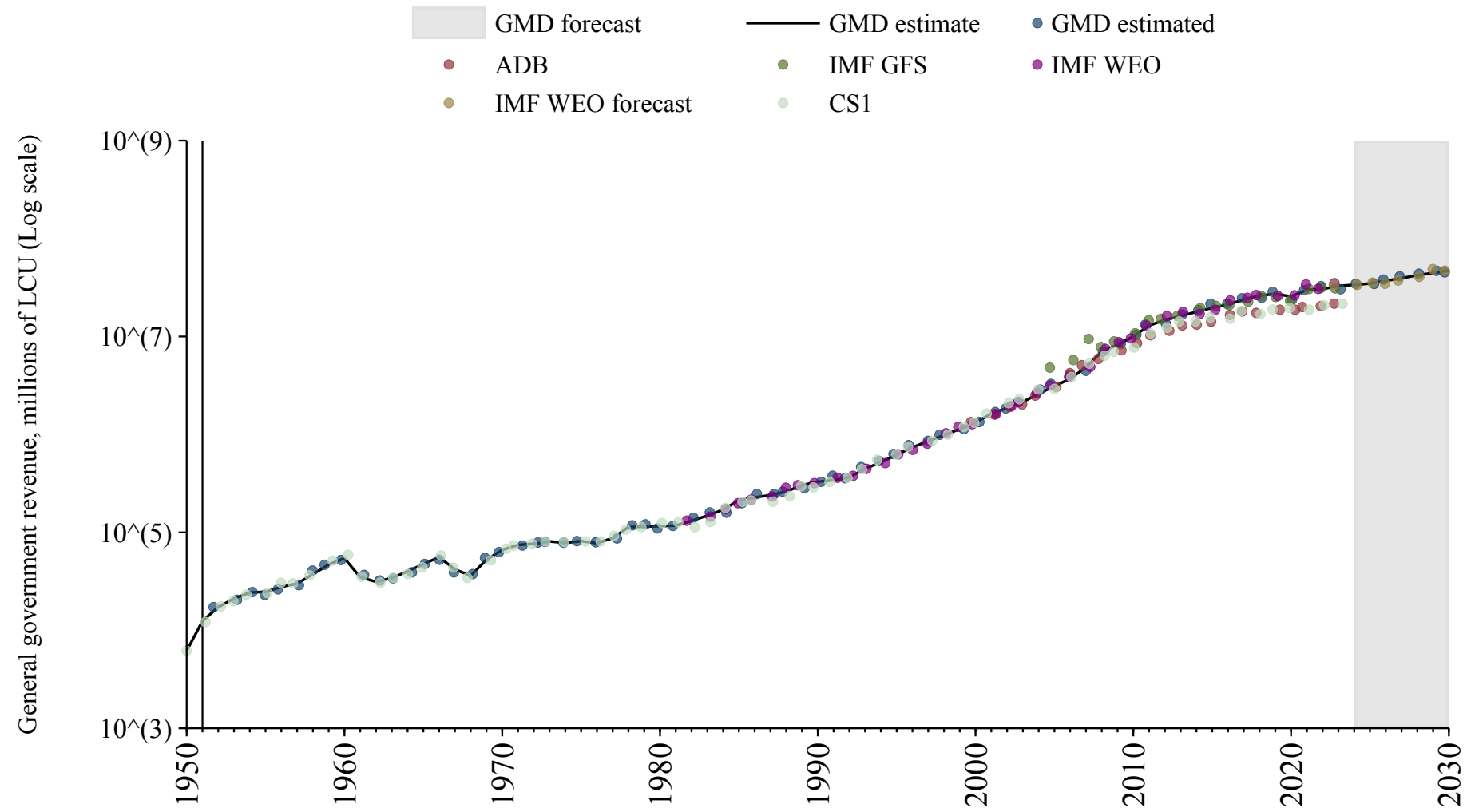

Colombia

Source	Time span	Notes
Mauro et al. (2015)	1905 - 1979	Spliced using overlapping data in 1980.
WEO (2024a)	1980 - 2023	Baseline source, overlaps with base year 2018.
WEO (2024b)	2024 - 2030	Spliced using overlapping data in 2031.

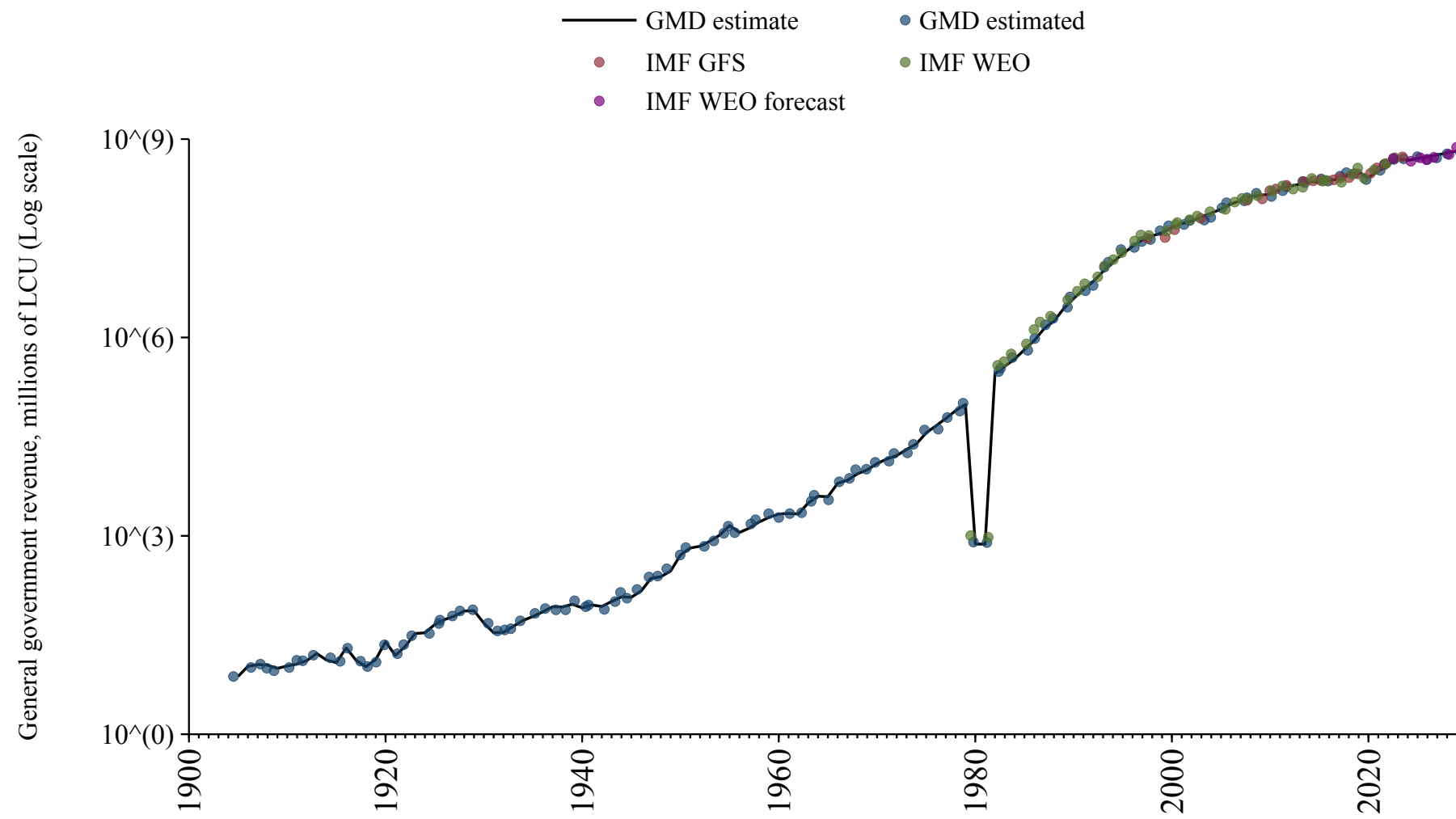

Costa Rica

Source	Time span	Notes
Mauro et al. (2015)	1956 - 1989	Spliced using overlapping data in 1990.
WEO (2024a)	1990 - 2022	Baseline source, overlaps with base year 2018.
International Monetary Fund (2024)	2023 - 2023	Spliced using overlapping data in 2024.
WEO (2024b)	2024 - 2030	Spliced using overlapping data in 2031.

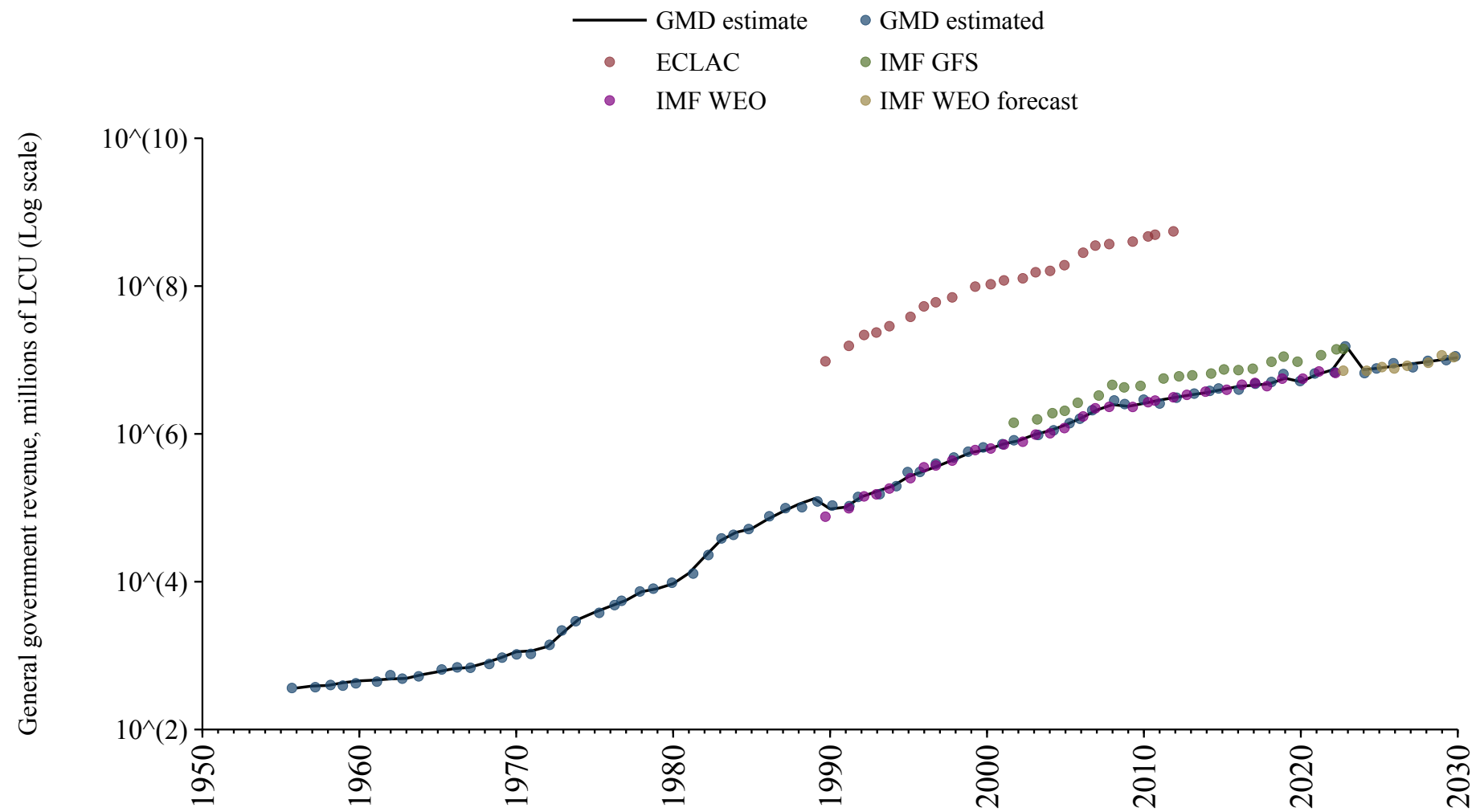

Croatia

Source	Time span	Notes
WEO (2024a)	1992 - 1994	Spliced using overlapping data in 1995.
Commission (2024)	1995 - 2024	Baseline source, overlaps with base year 2018.
OECD Economic Outlook (2024)	2025 - 2026	Spliced using overlapping data in 2027.
WEO (2024b)	2027 - 2030	Spliced using overlapping data in 2031.

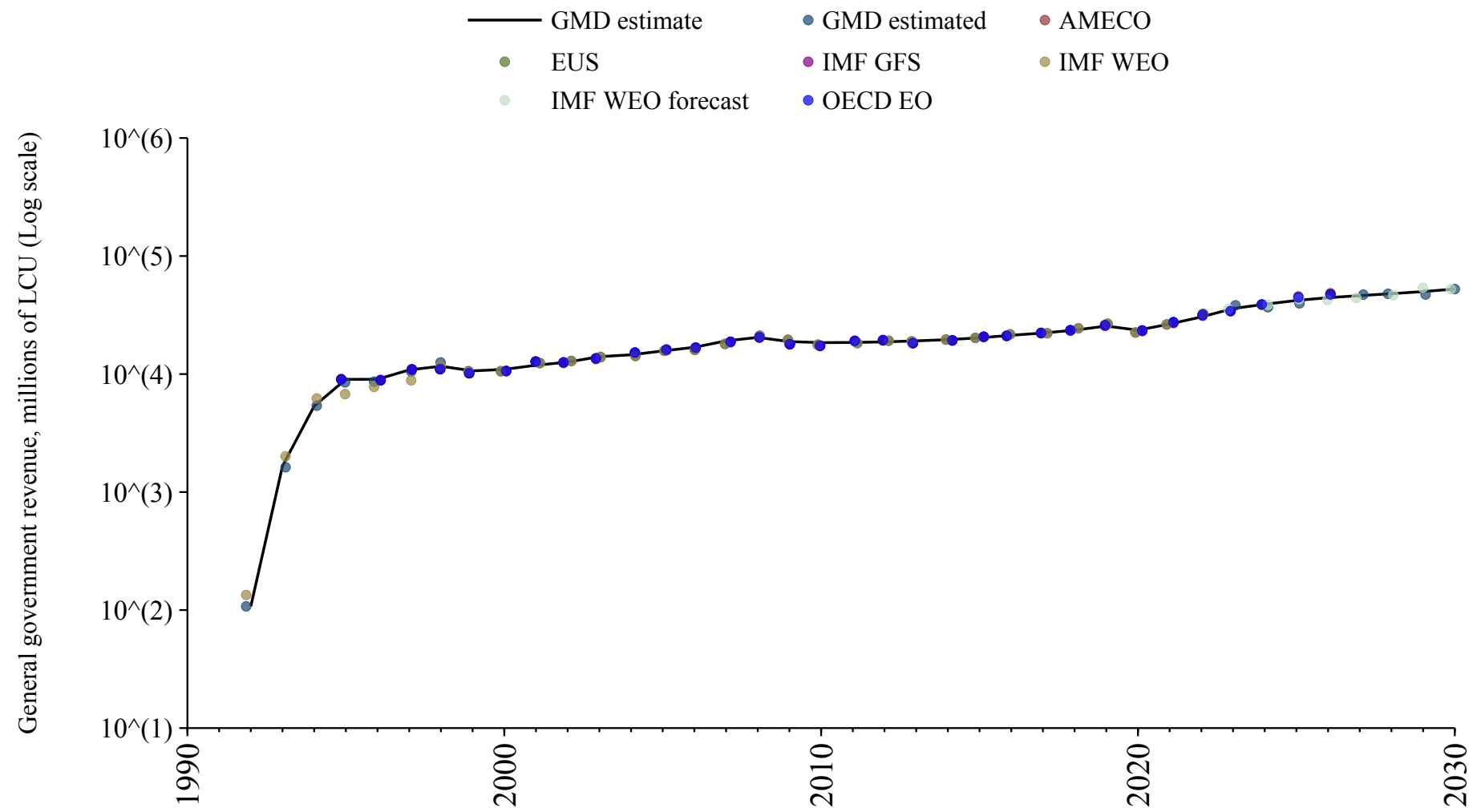

Cyprus

Source	Time span	Notes
Commission (2024)	1995 - 2024	Baseline source, overlaps with base year 2018.
European Commission (2024)	2025 - 2026	Spliced using overlapping data in 2027.
WEO (2024b)	2027 - 2030	Spliced using overlapping data in 2031.

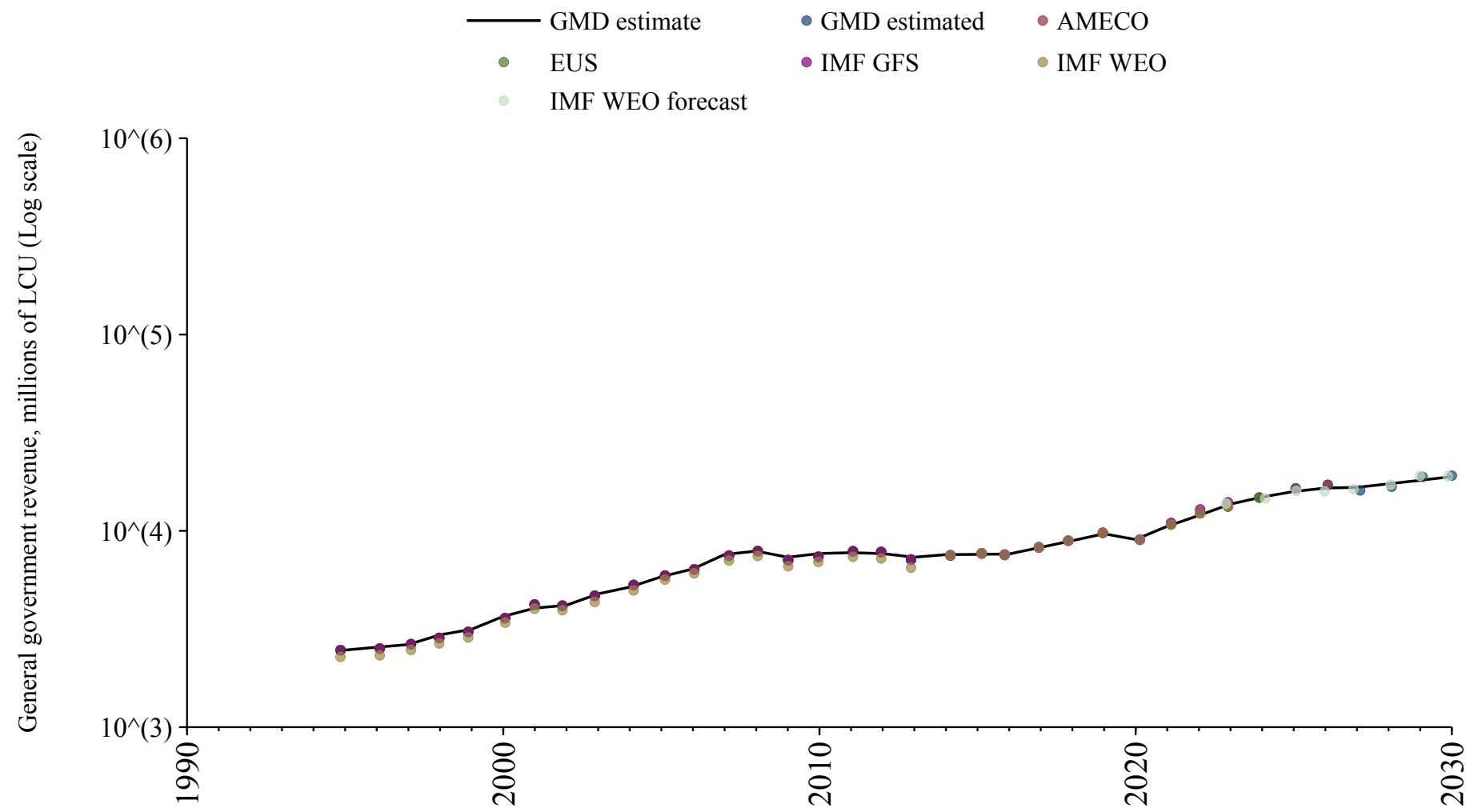

Czech Republic

Source	Time span	Notes
Commission (2024)	1995 - 2024	Baseline source, overlaps with base year 2018.
OECD Economic Outlook (2024)	2025 - 2026	Spliced using overlapping data in 2027.
WEO (2024b)	2027 - 2030	Spliced using overlapping data in 2031.

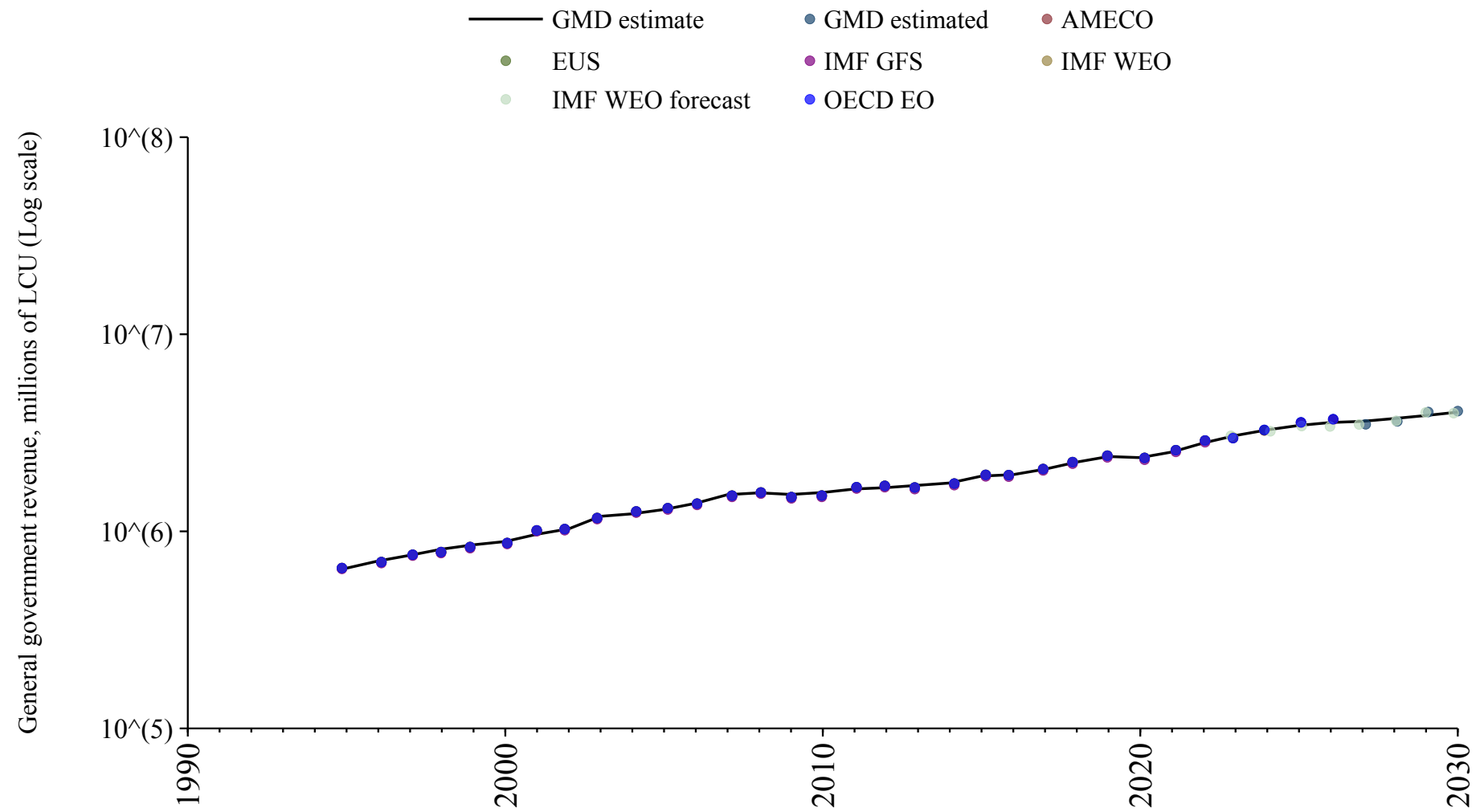

Democratic Republic of the Congo

Source	Time span	Notes
WEO (2024a)	1996 - 2022	Baseline source, overlaps with base year 2018.
Mauro et al. (2015)	2023 - 2023	Spliced using overlapping data in 2024.
WEO (2024b)	2024 - 2030	Spliced using overlapping data in 2031.

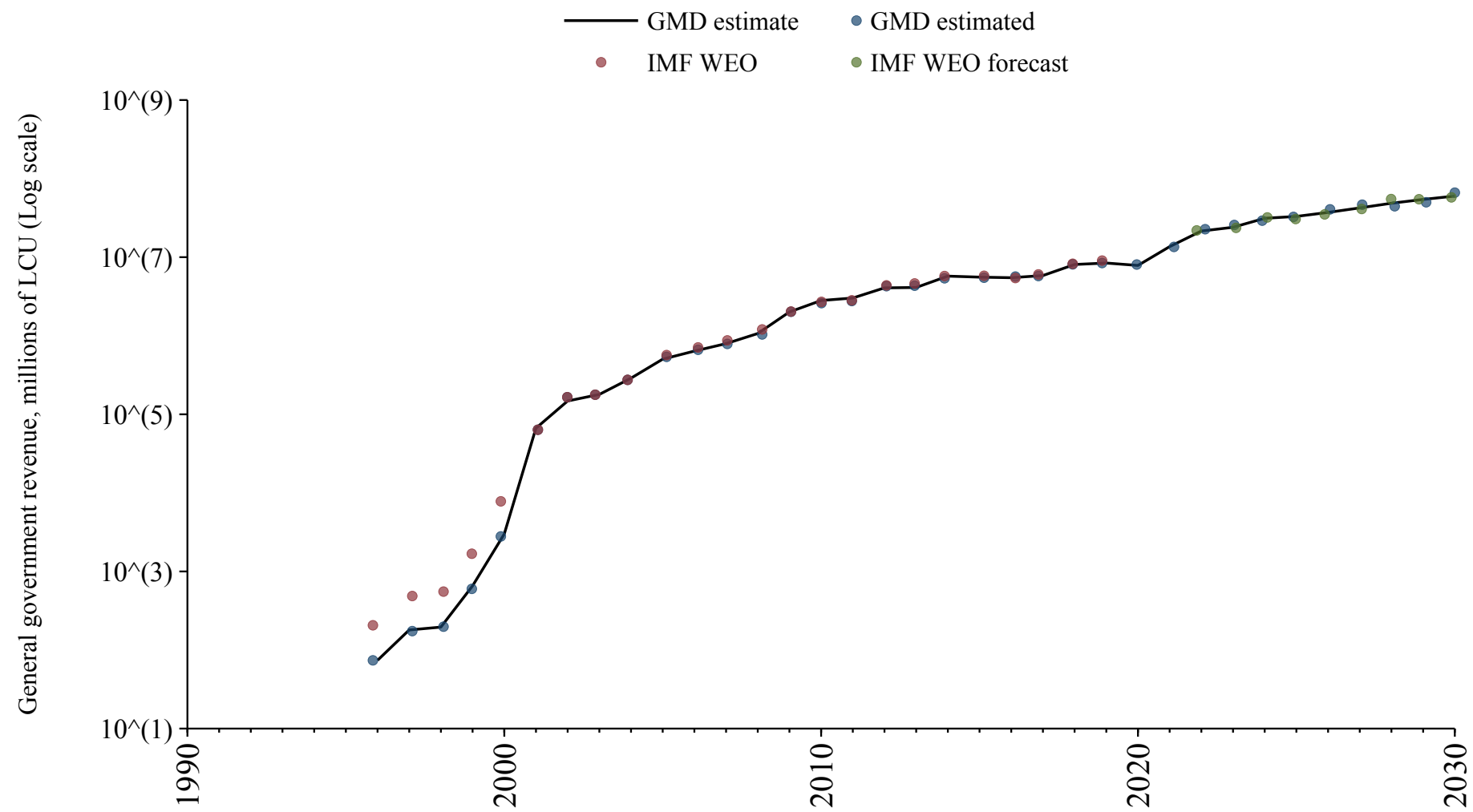

Denmark

Source	Time span	Notes
Mauro et al. (2015)	1880 - 1970	Spliced using overlapping data in 1971.
OECD Economic Outlook (2024)	1971 - 1994	Spliced using overlapping data in 1995.
Commission (2024)	1995 - 2024	Baseline source, overlaps with base year 2018.
OECD Economic Outlook (2024)	2025 - 2026	Spliced using overlapping data in 2027.
WEO (2024b)	2027 - 2030	Spliced using overlapping data in 2031.

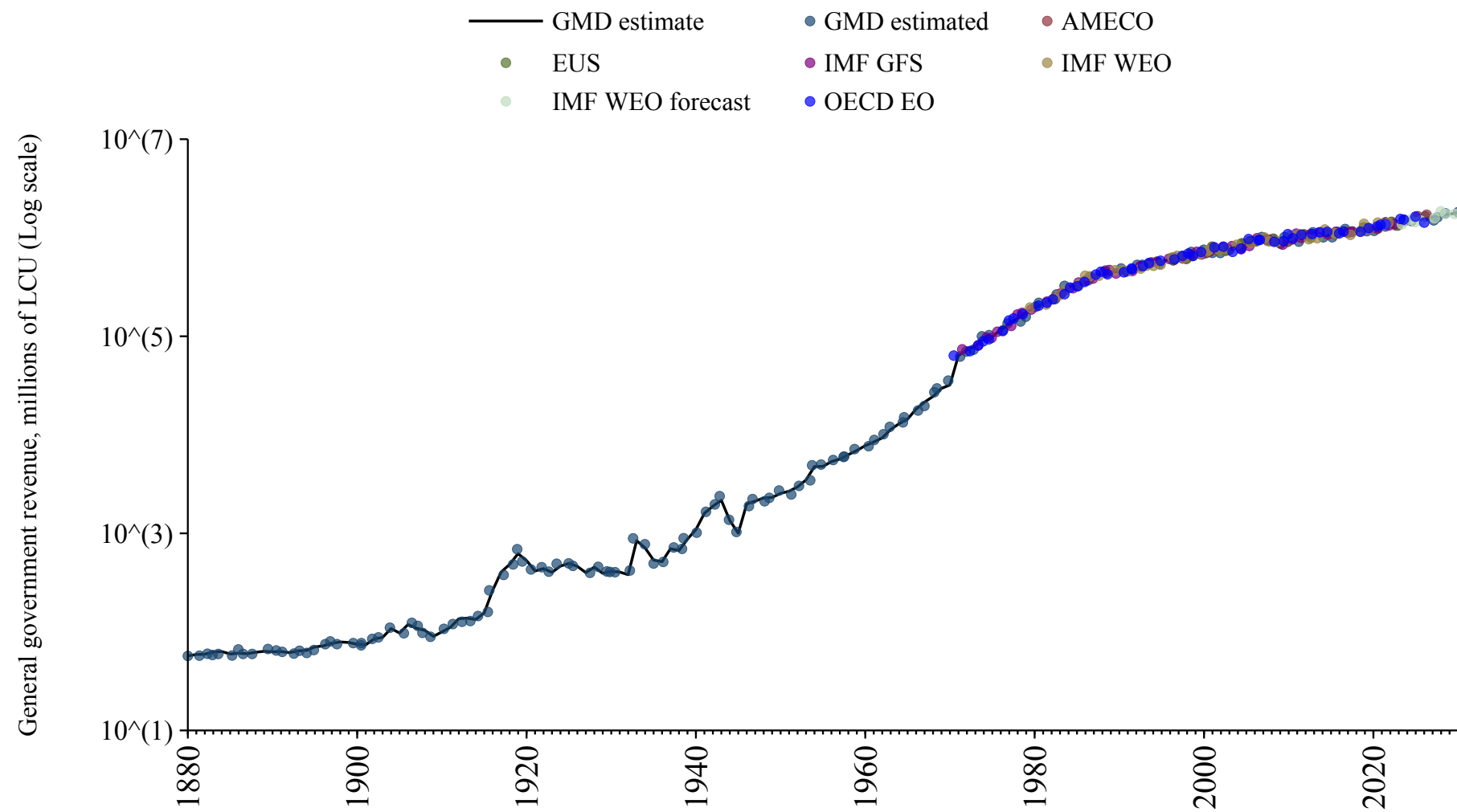

Djibouti

Source	Time span	Notes
WEO (2024a)	1990 - 2012	Spliced using overlapping data in 2013.
Arab Monetary Fund (2024)	2013 - 2020	Baseline source, overlaps with base year 2018.
WEO (2024a)	2021 - 2022	Spliced using overlapping data in 2023.
Mauro et al. (2015)	2023 - 2023	Spliced using overlapping data in 2024.
WEO (2024b)	2024 - 2030	Spliced using overlapping data in 2031.

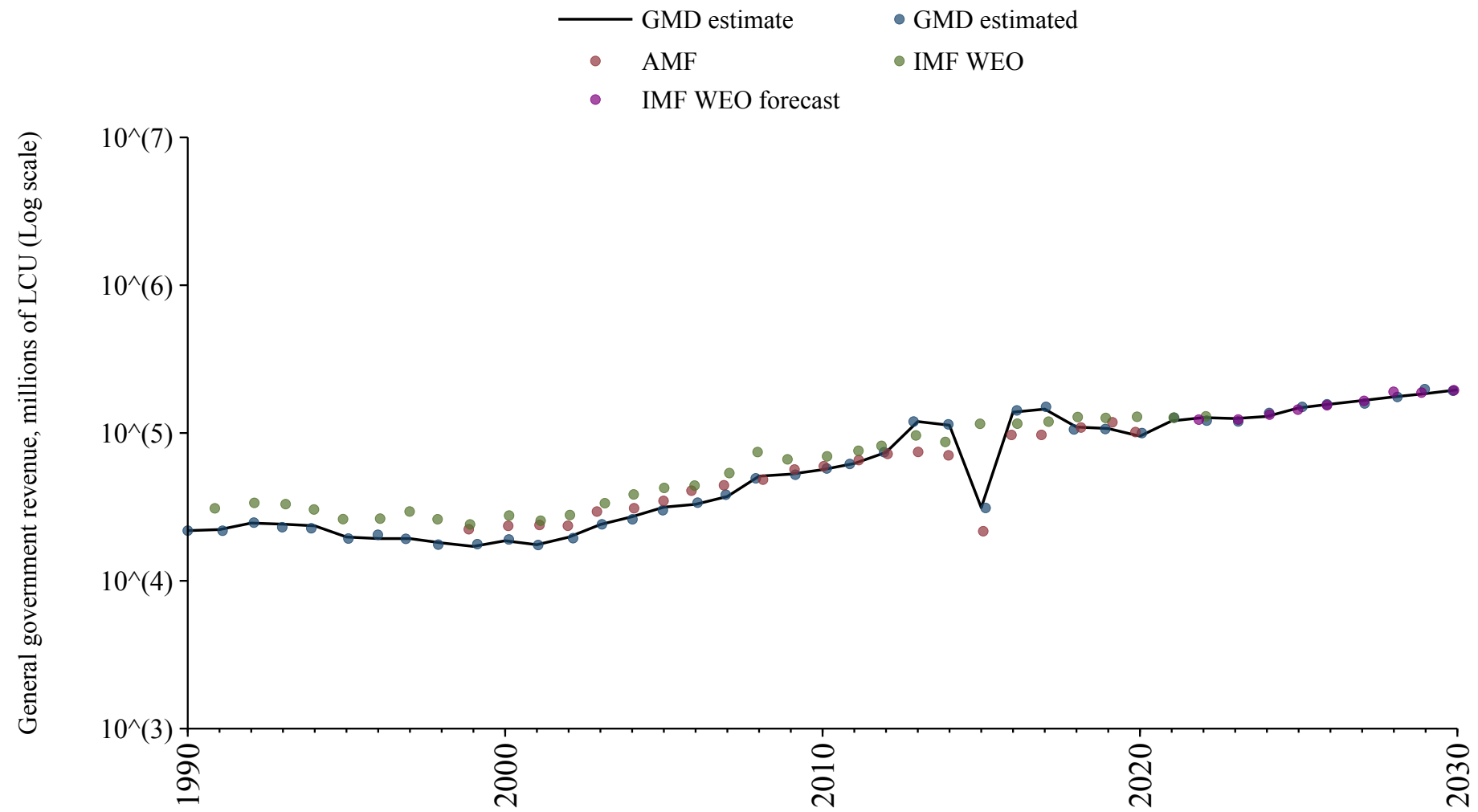

Dominica

Source	Time span	Notes
WEO (2024a)	1990 - 2022	Baseline source, overlaps with base year 2018.
Mauro et al. (2015)	2023 - 2023	Spliced using overlapping data in 2024.
WEO (2024b)	2024 - 2030	Spliced using overlapping data in 2031.

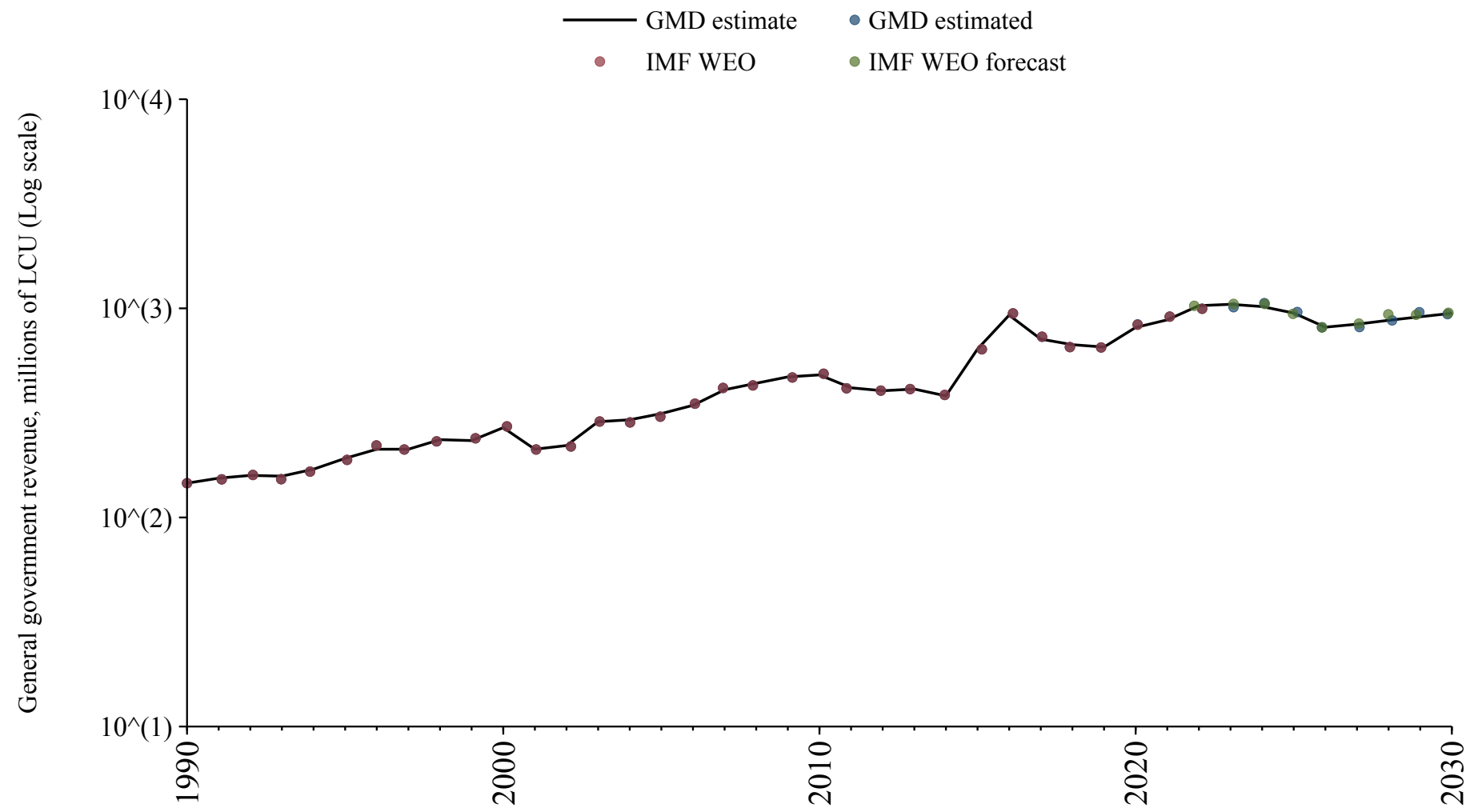

Dominican Republic

Source	Time span	Notes
Mauro et al. (2015)	1950 - 1996	Spliced using overlapping data in 1997.
WEO (2024a)	1997 - 2023	Baseline source, overlaps with base year 2018.
WEO (2024b)	2024 - 2030	Spliced using overlapping data in 2031.

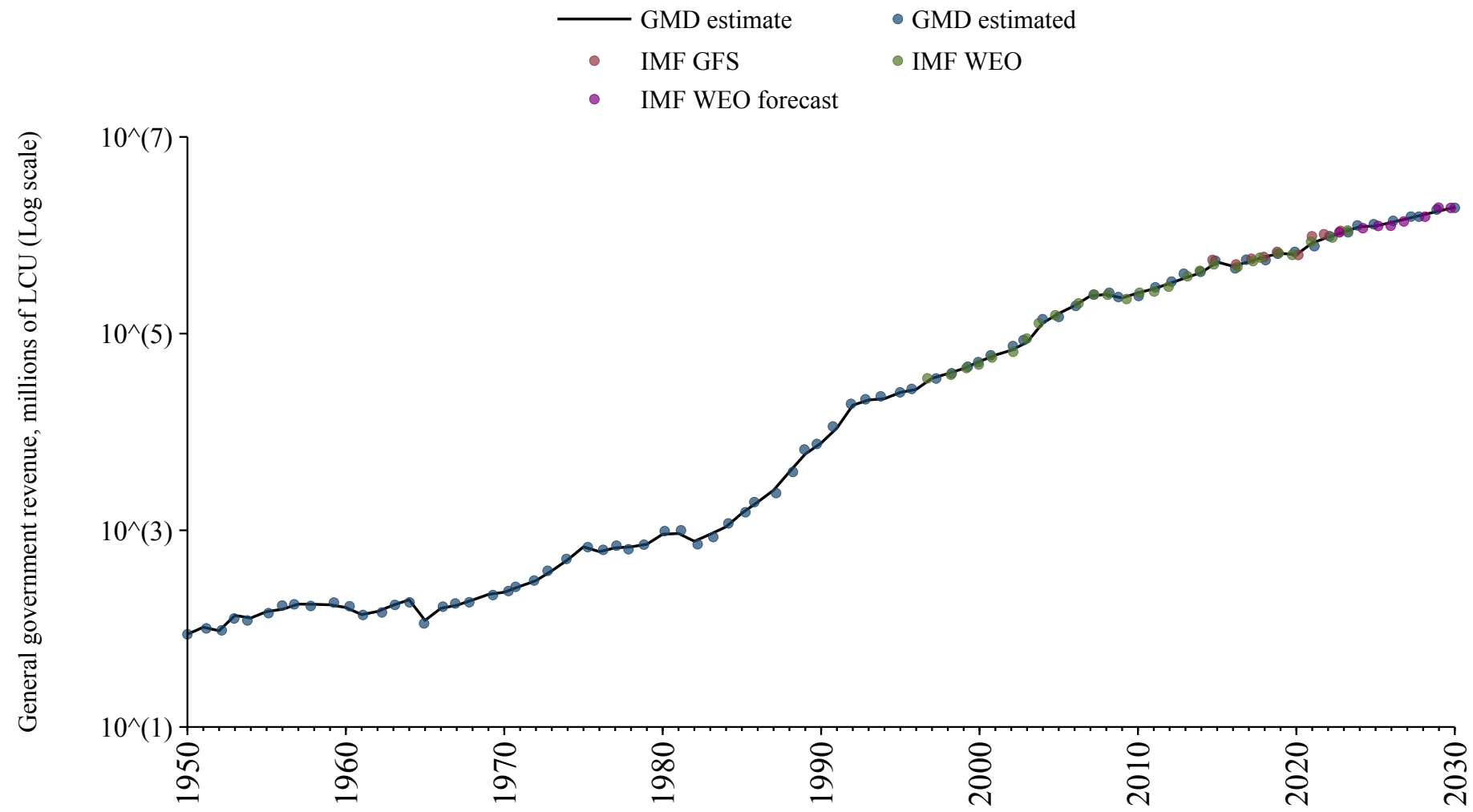

Ecuador

Source	Time span	Notes
WEO (2024a)	1995 - 2023	Baseline source, overlaps with base year 2018.
WEO (2024b)	2024 - 2024	Spliced using overlapping data in 2025.

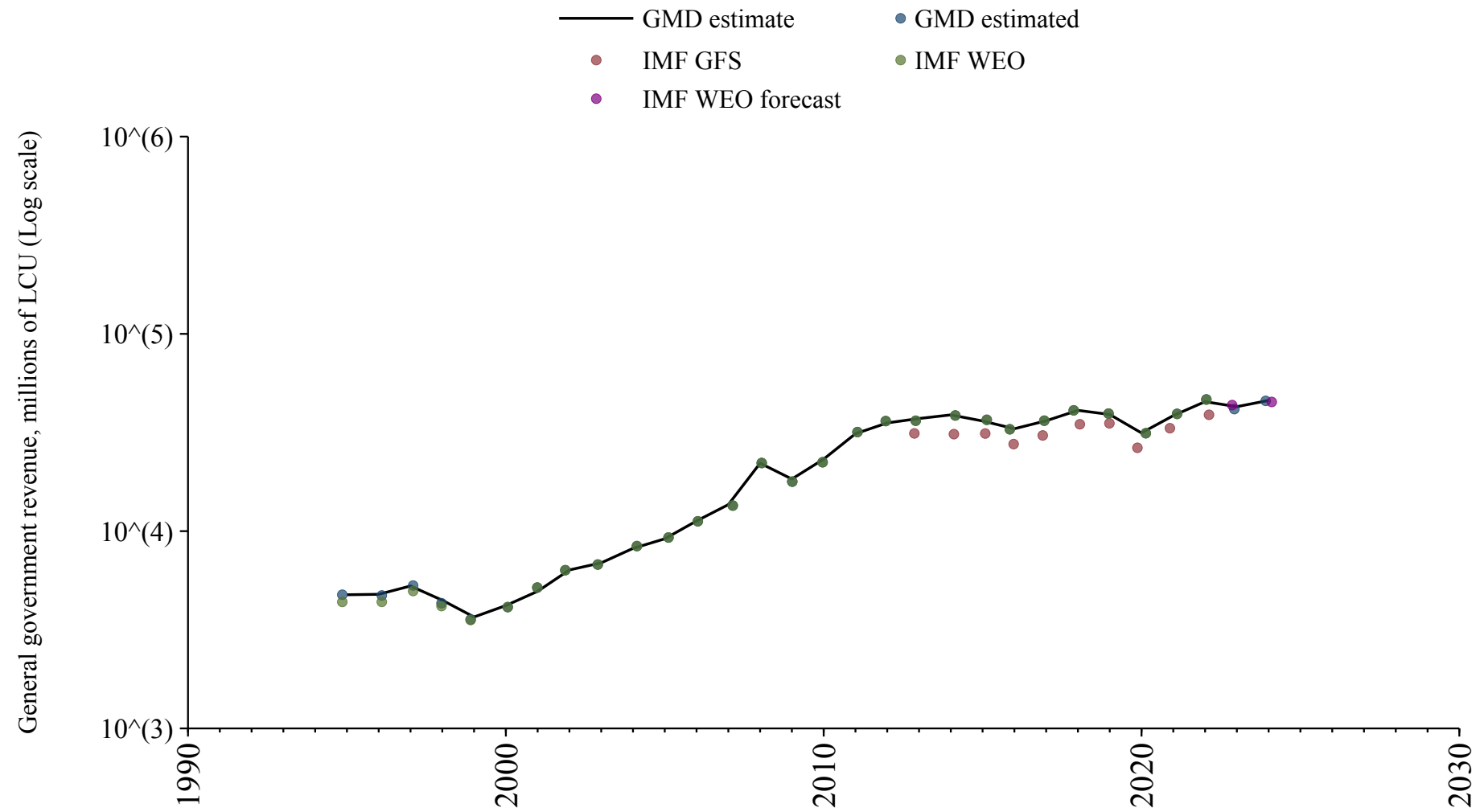

Egypt

Source	Time span	Notes
WEO (2024a)	1999 - 2012	Spliced using overlapping data in 2013.
Arab Monetary Fund (2024)	2013 - 2020	Baseline source, overlaps with base year 2018.
WEO (2024a)	2021 - 2023	Spliced using overlapping data in 2024.
WEO (2024b)	2024 - 2030	Spliced using overlapping data in 2031.

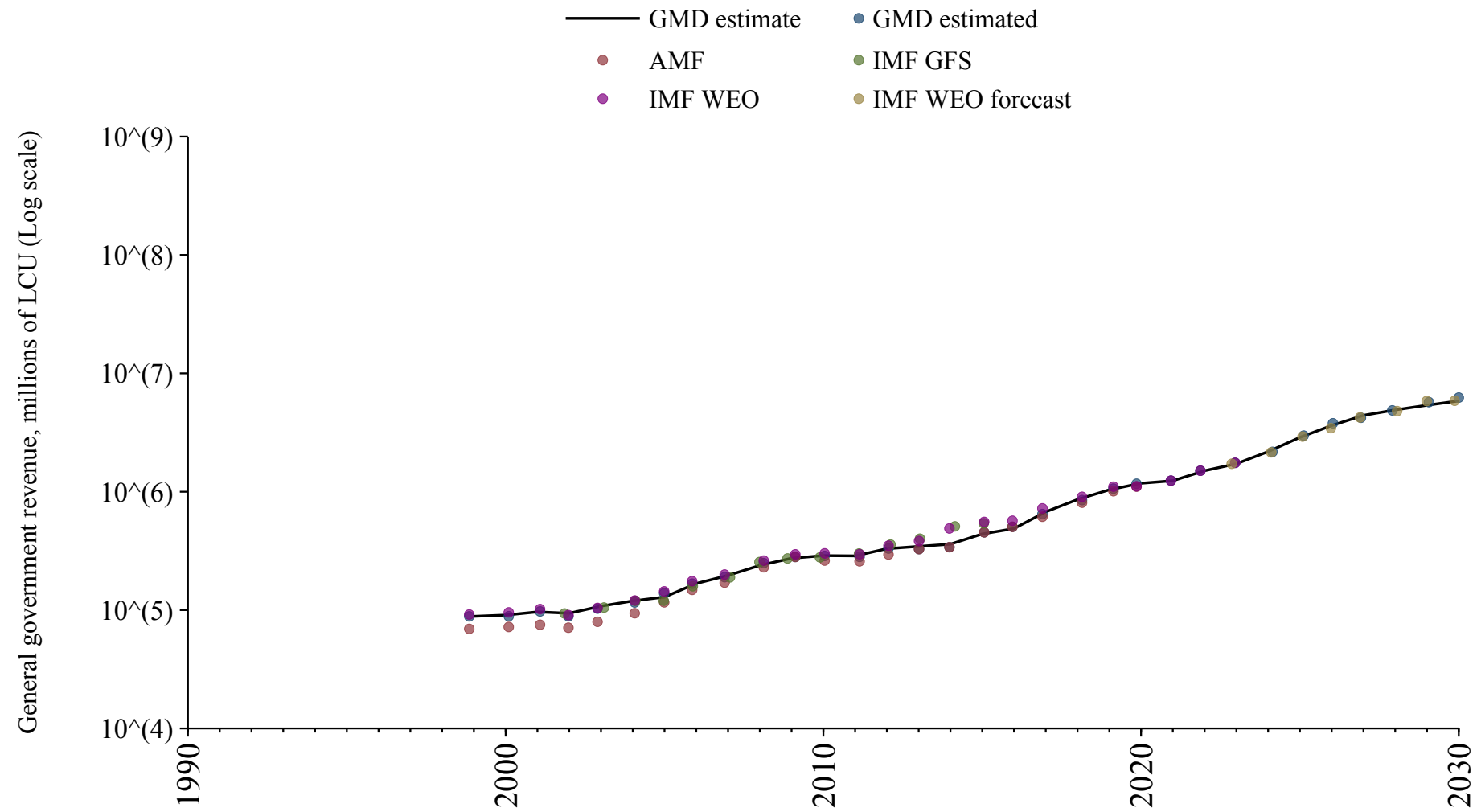

El Salvador

Source	Time span	Notes
WEO (2024a)	1990 - 2023	Baseline source, overlaps with base year 2018.
WEO (2024b)	2024 - 2030	Spliced using overlapping data in 2031.

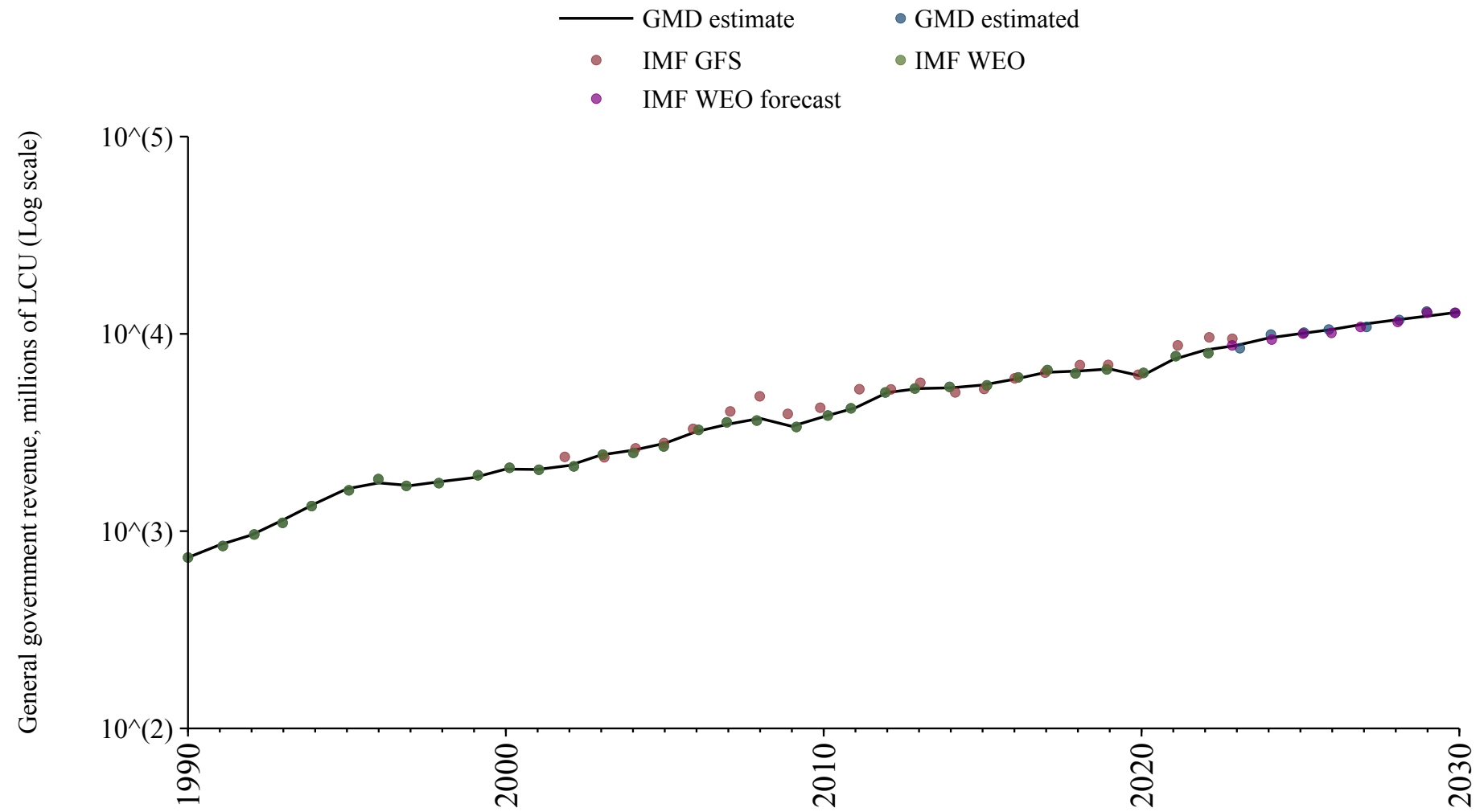

Equatorial Guinea

Source	Time span	Notes
WEO (2024a)	1980 - 2022	Baseline source, overlaps with base year 2018.
Mauro et al. (2015)	2023 - 2023	Spliced using overlapping data in 2024.
WEO (2024b)	2024 - 2030	Spliced using overlapping data in 2031.

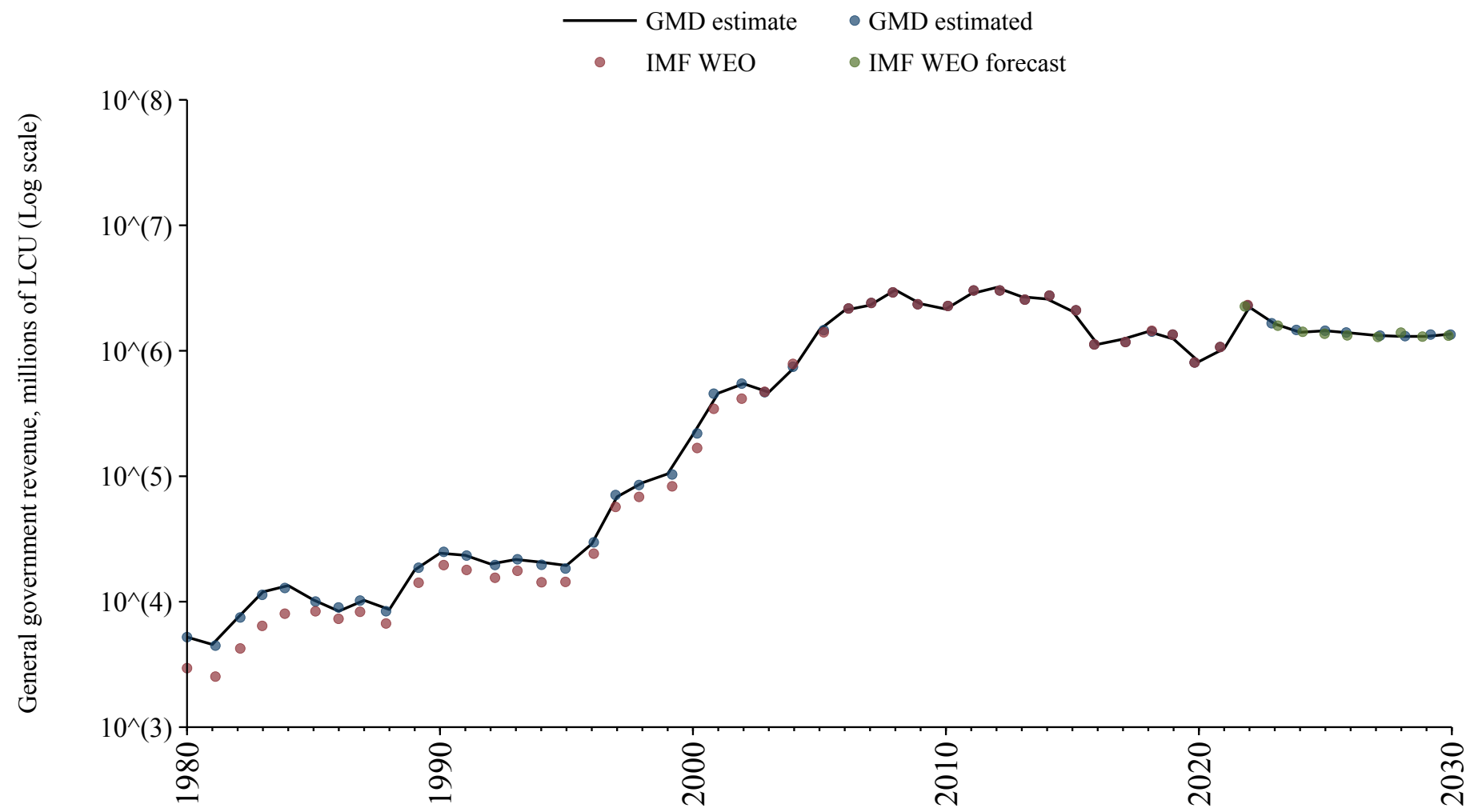

Eritrea

Source	Time span	Notes
WEO (2024a)	1992 - 2018	Spliced using overlapping data in 2019.
WEO (2024b)	2019 - 2019	Spliced using overlapping data in 2020.

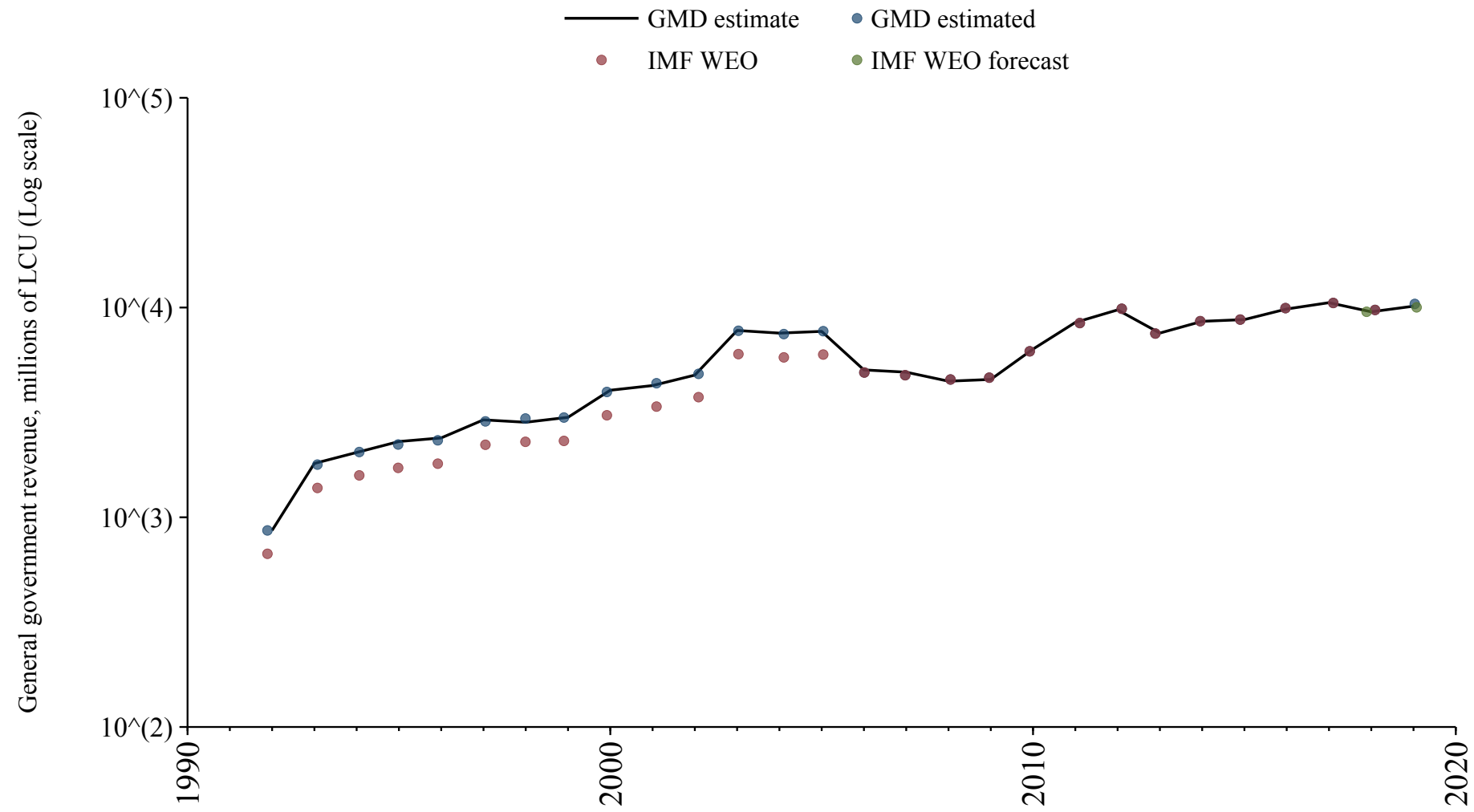

Estonia

Source	Time span	Notes
Commission (2024)	1995 - 2024	Baseline source, overlaps with base year 2018.
OECD Economic Outlook (2024)	2025 - 2026	Spliced using overlapping data in 2027.
WEO (2024b)	2027 - 2030	Spliced using overlapping data in 2031.

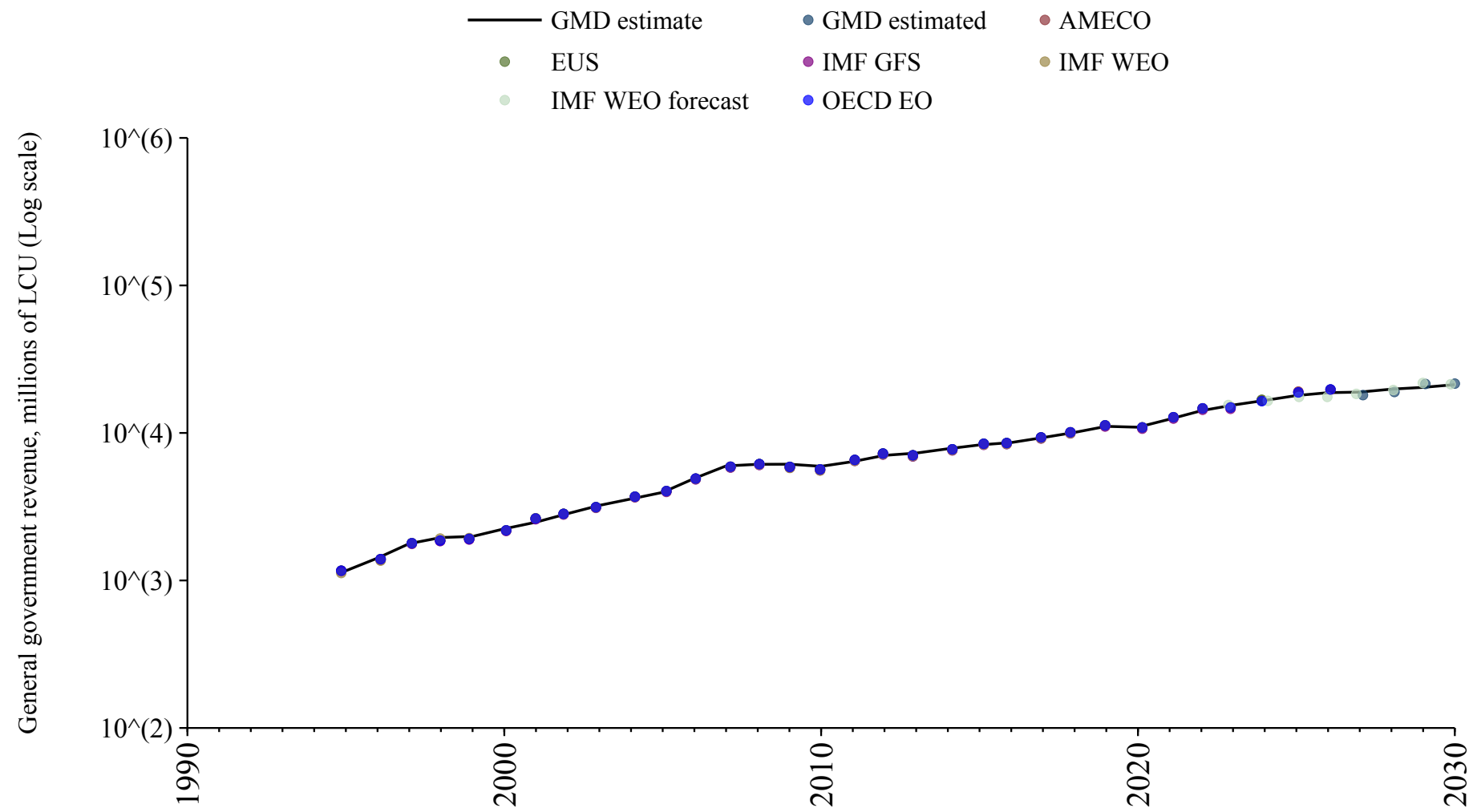

Eswatini

Source	Time span	Notes
WEO (2024a)	1980 - 2022	Baseline source, overlaps with base year 2018.
Mauro et al. (2015)	2023 - 2023	Spliced using overlapping data in 2024.
WEO (2024b)	2024 - 2030	Spliced using overlapping data in 2031.

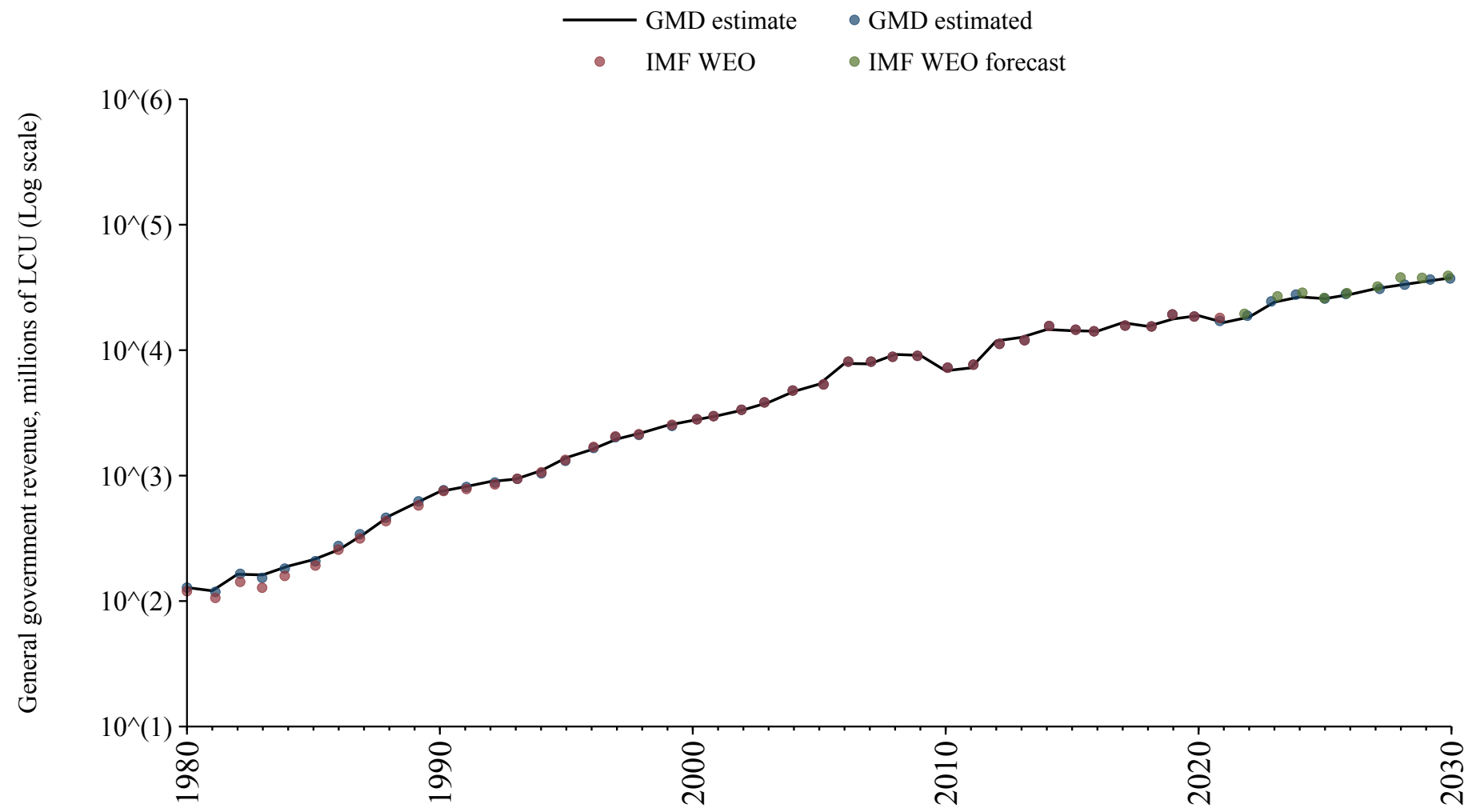

Ethiopia

Source	Time span	Notes
WEO (2024a)	1980 - 2022	Baseline source, overlaps with base year 2018.
Mauro et al. (2015)	2023 - 2023	Spliced using overlapping data in 2024.
WEO (2024b)	2024 - 2030	Spliced using overlapping data in 2031.

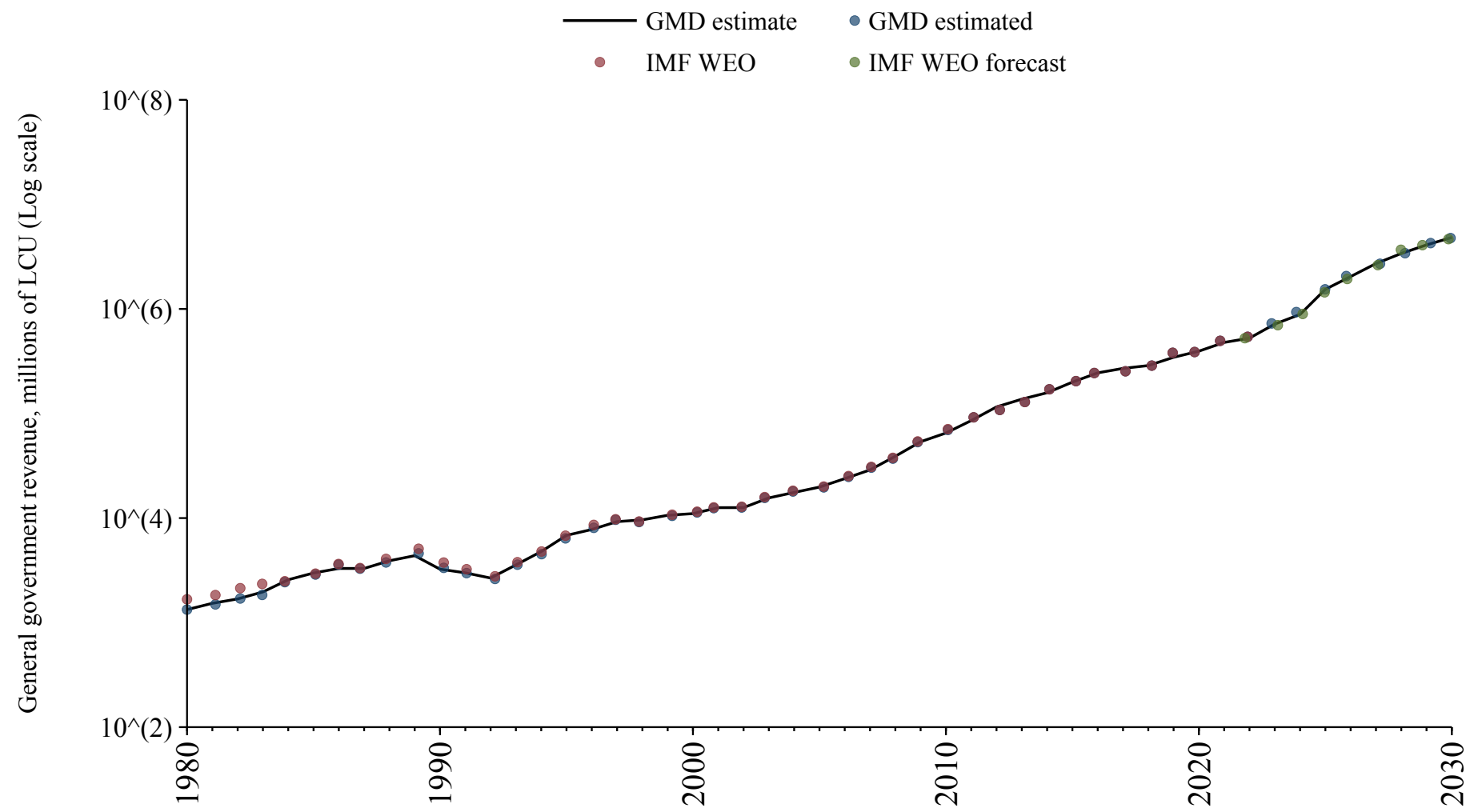

Fiji

Source	Time span	Notes
WEO (2024a)	1992 - 2023	Baseline source, overlaps with base year 2018.
WEO (2024b)	2024 - 2030	Spliced using overlapping data in 2031.

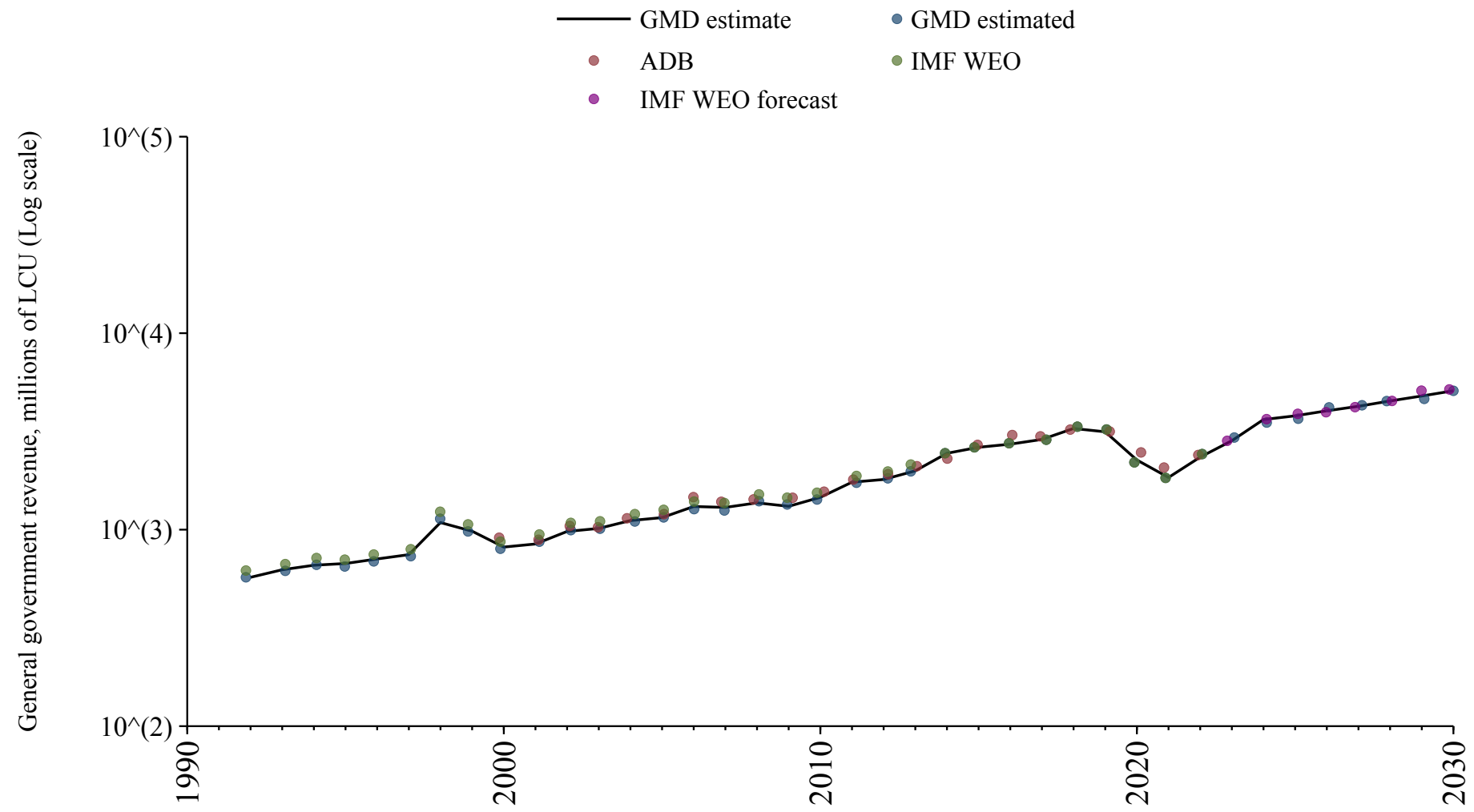

Finland

Source	Time span	Notes
Mauro et al. (2015)	1882 - 1959	Spliced using overlapping data in 1960.
OECD Economic Outlook (2024)	1960 - 1994	Spliced using overlapping data in 1995.
Commission (2024)	1995 - 2024	Baseline source, overlaps with base year 2018.
OECD Economic Outlook (2024)	2025 - 2026	Spliced using overlapping data in 2027.
WEO (2024b)	2027 - 2030	Spliced using overlapping data in 2031.

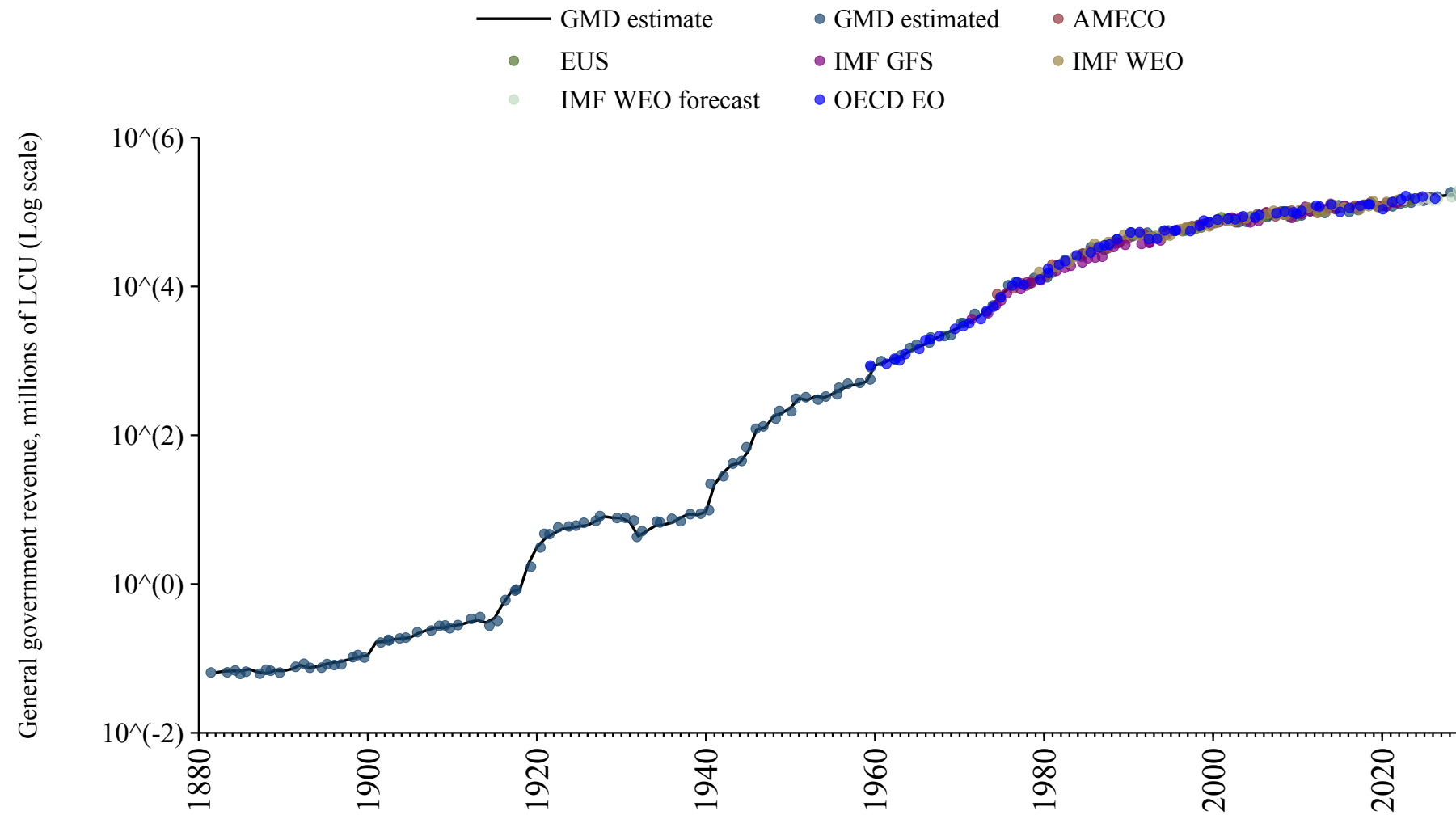

France

Source	Time span	Notes
Mauro et al. (2015)	1880 - 1977	Spliced using overlapping data in 1978.
OECD Economic Outlook (2024)	1978 - 1994	Spliced using overlapping data in 1995.
Commission (2024)	1995 - 2024	Baseline source, overlaps with base year 2018.
OECD Economic Outlook (2024)	2025 - 2026	Spliced using overlapping data in 2027.
WEO (2024b)	2027 - 2030	Spliced using overlapping data in 2031.

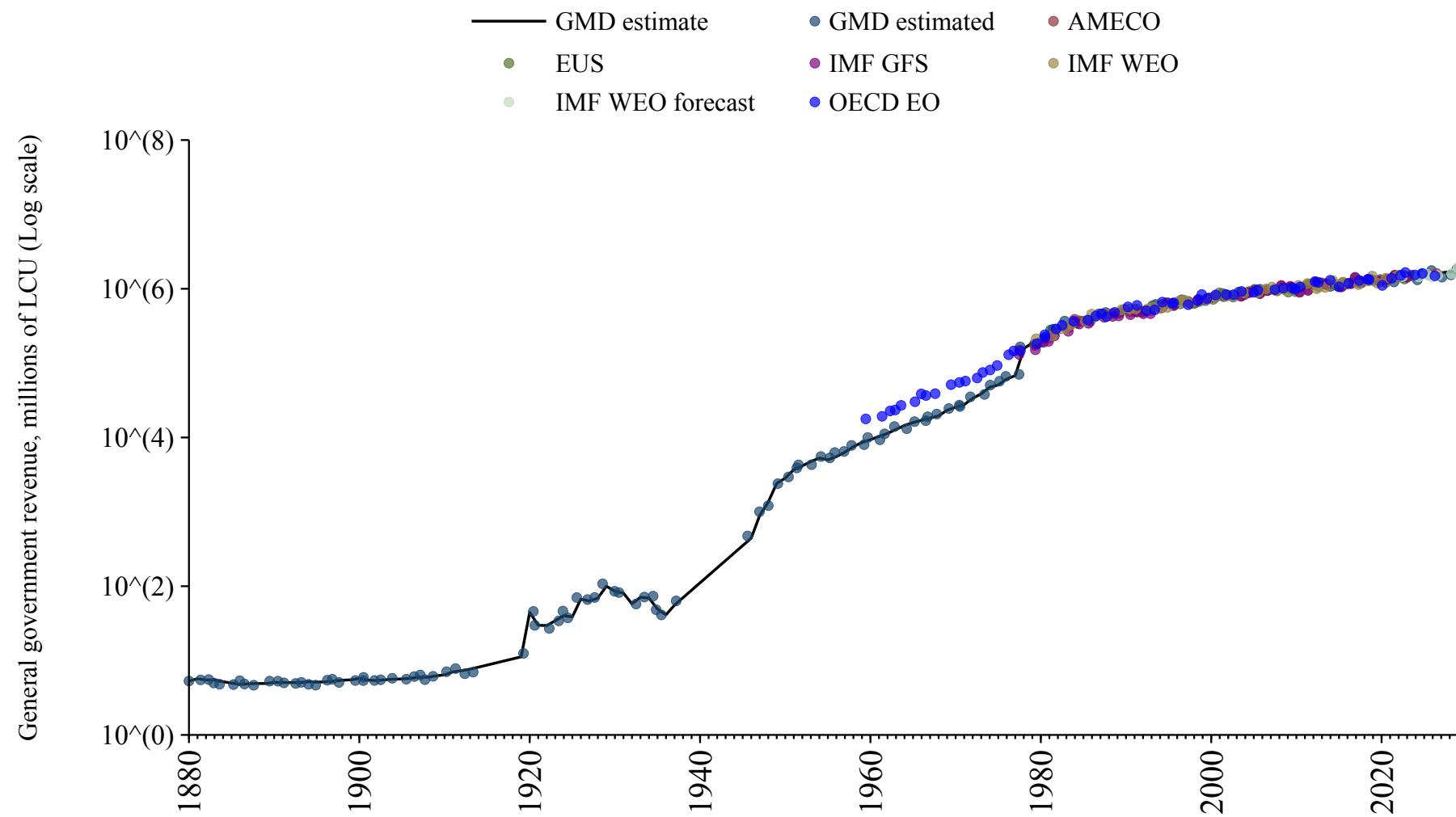

Gabon

Source	Time span	Notes
WEO (2024a)	1990 - 2022	Baseline source, overlaps with base year 2018.
Mauro et al. (2015)	2023 - 2023	Spliced using overlapping data in 2024.
WEO (2024b)	2024 - 2030	Spliced using overlapping data in 2031.

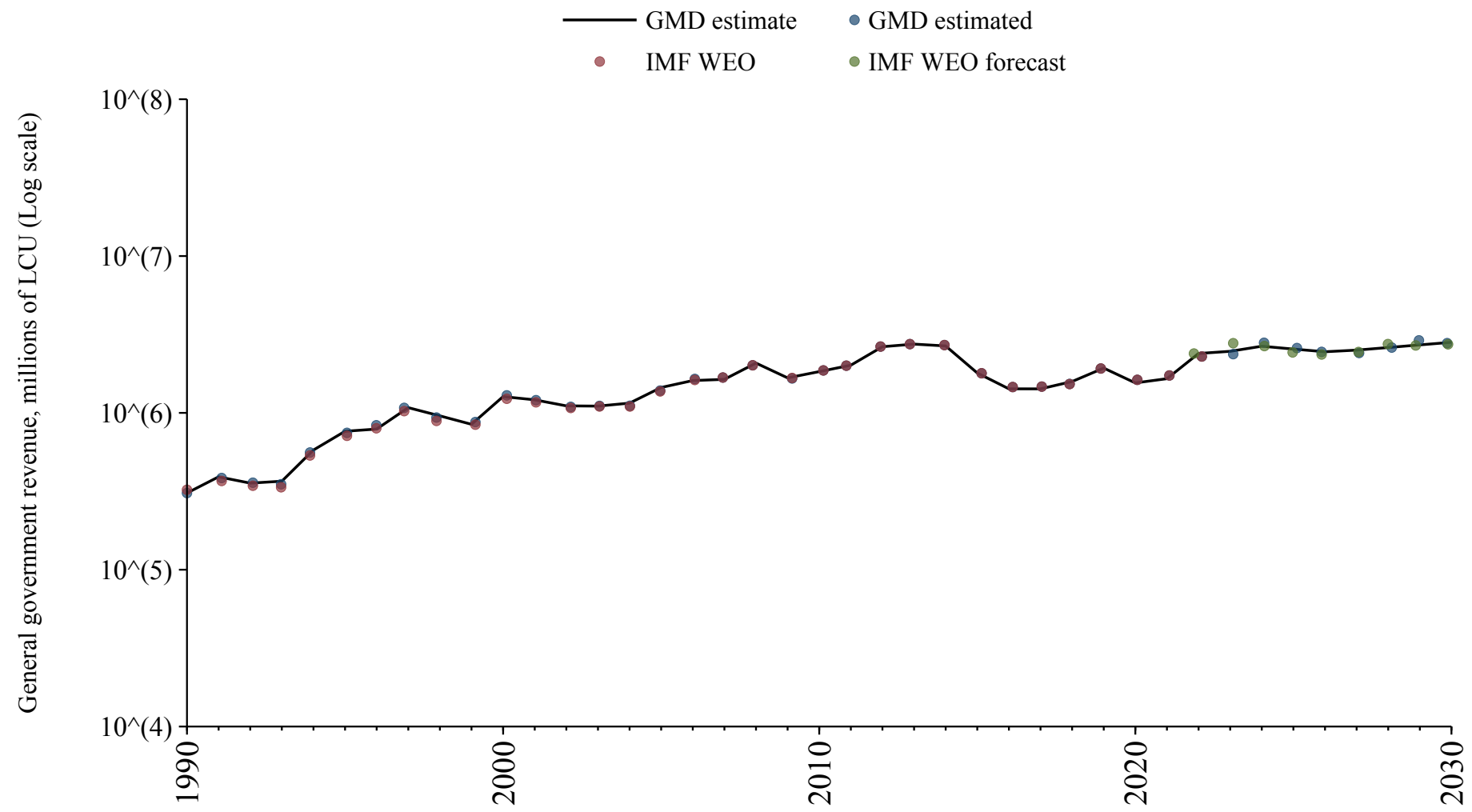

Gambia

Source	Time span	Notes
WEO (2024a)	2000 - 2022	Baseline source, overlaps with base year 2018.
WEO (2024b)	2023 - 2030	Spliced using overlapping data in 2031.

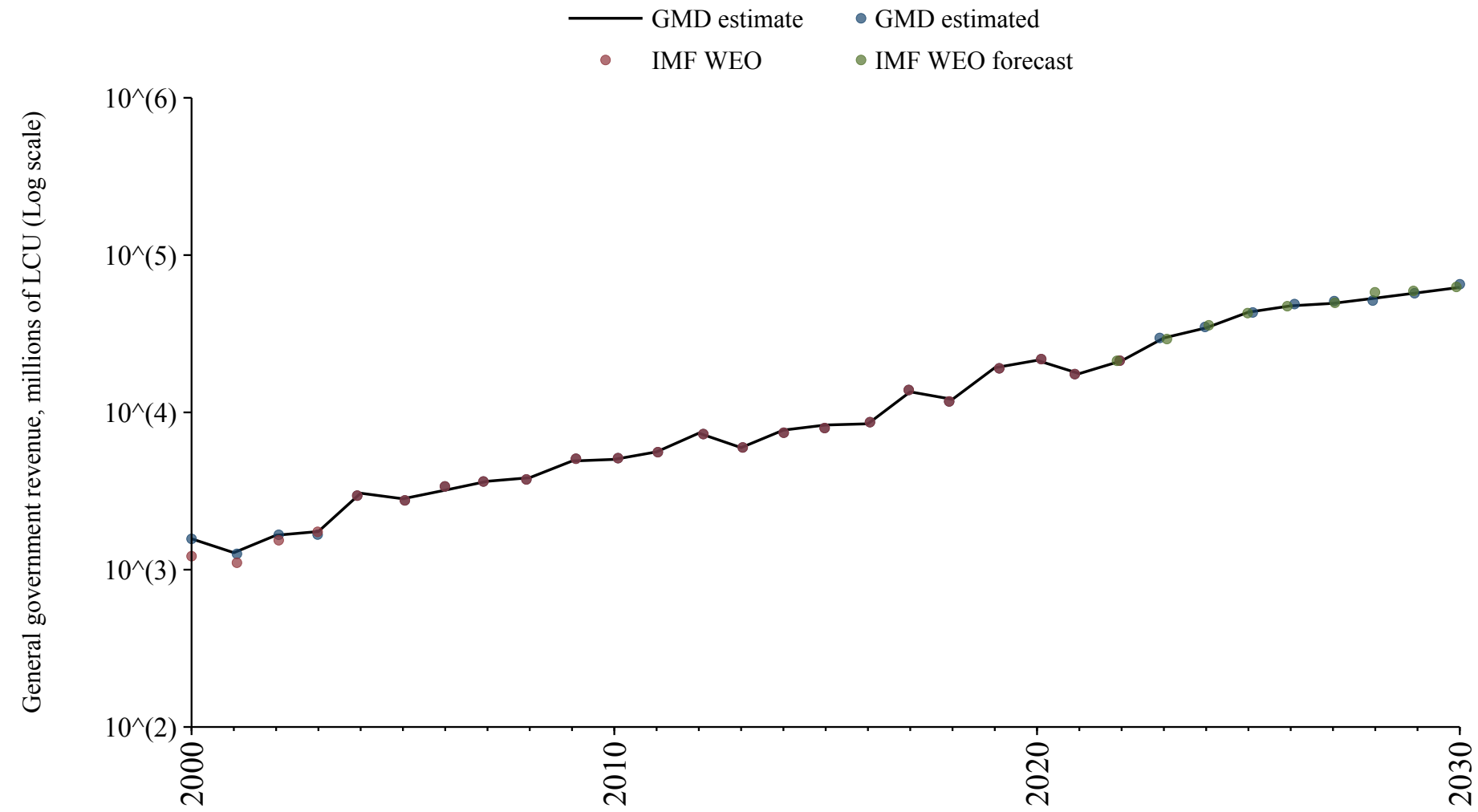

Georgia

Source	Time span	Notes
WEO (2024a)	1994 - 2023	Baseline source, overlaps with base year 2018.
WEO (2024b)	2024 - 2030	Spliced using overlapping data in 2031.

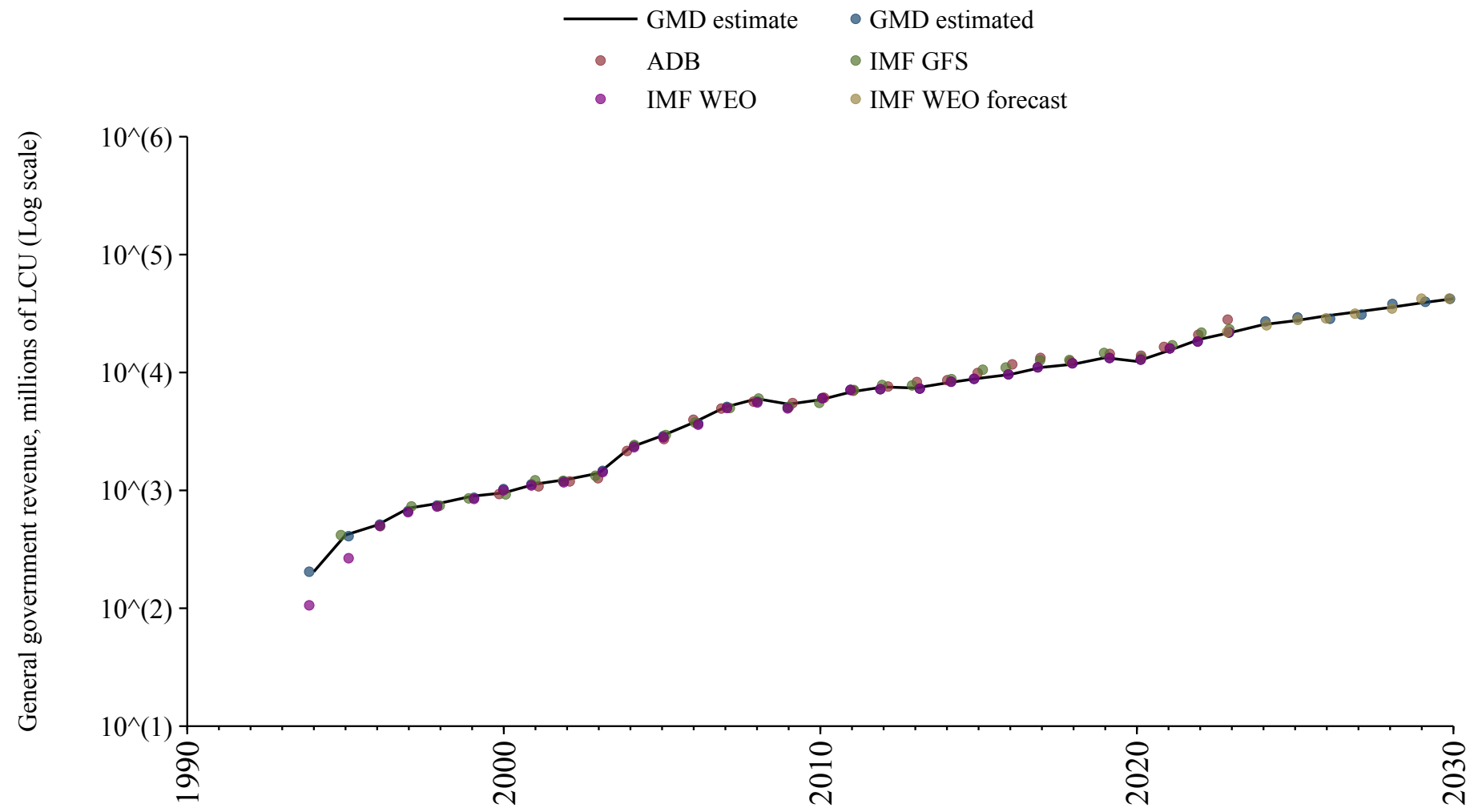

Germany

Source	Time span	Notes
Mauro et al. (2015)	1880 - 1973	Spliced using overlapping data in 1974.
International Monetary Fund (2024)	1974 - 1989	Spliced using overlapping data in 1990.
Mauro et al. (2015)	1990 - 1990	Spliced using overlapping data in 1991.
OECD Economic Outlook (2024)	1991 - 1994	Spliced using overlapping data in 1995.
Commission (2024)	1995 - 2024	Baseline source, overlaps with base year 2018.
OECD Economic Outlook (2024)	2025 - 2026	Spliced using overlapping data in 2027.
WEO (2024b)	2027 - 2030	Spliced using overlapping data in 2031.

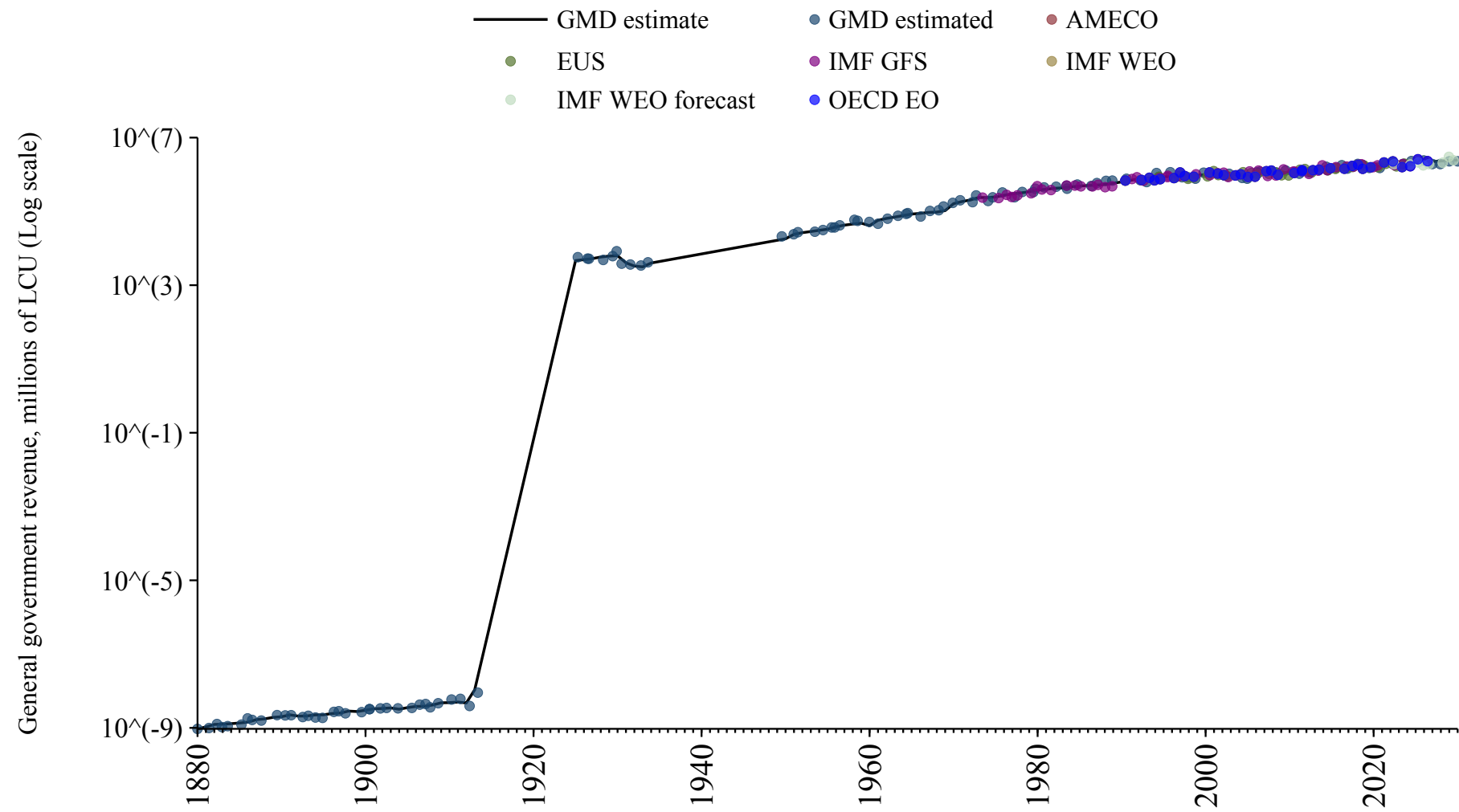

Ghana

Source	Time span	Notes
Mauro et al. (2015)	1962 - 1979	Spliced using overlapping data in 1980.
WEO (2024a)	1980 - 2022	Baseline source, overlaps with base year 2018.
Mauro et al. (2015)	2023 - 2023	Spliced using overlapping data in 2024.
WEO (2024b)	2024 - 2030	Spliced using overlapping data in 2031.

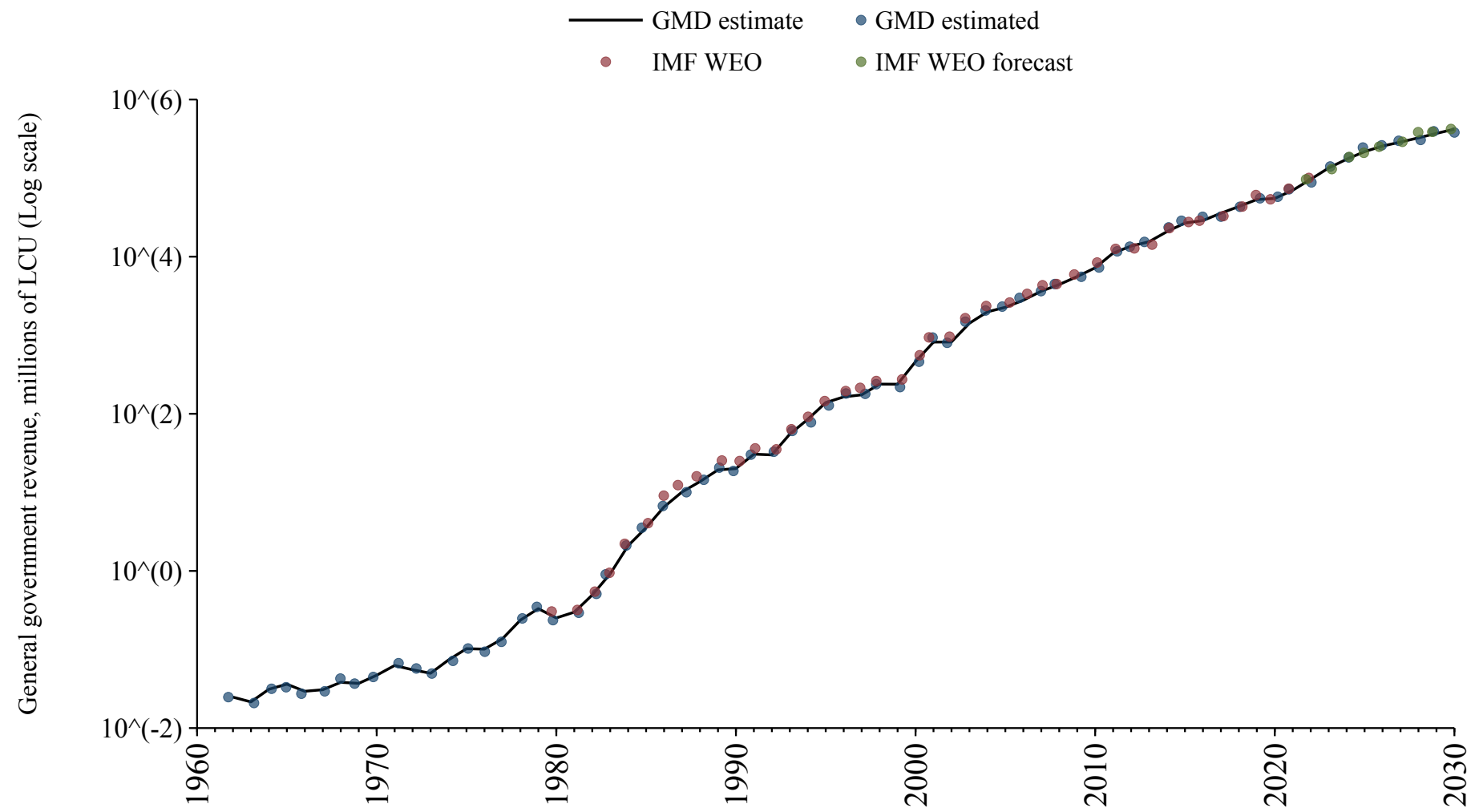

Greece

Source	Time span	Notes
Mauro et al. (2015)	1880 - 1979	Spliced using overlapping data in 1980.
WEO (2024a)	1980 - 1994	Spliced using overlapping data in 1995.
Commission (2024)	1995 - 2024	Baseline source, overlaps with base year 2018.
OECD Economic Outlook (2024)	2025 - 2026	Spliced using overlapping data in 2027.
WEO (2024b)	2027 - 2030	Spliced using overlapping data in 2031.

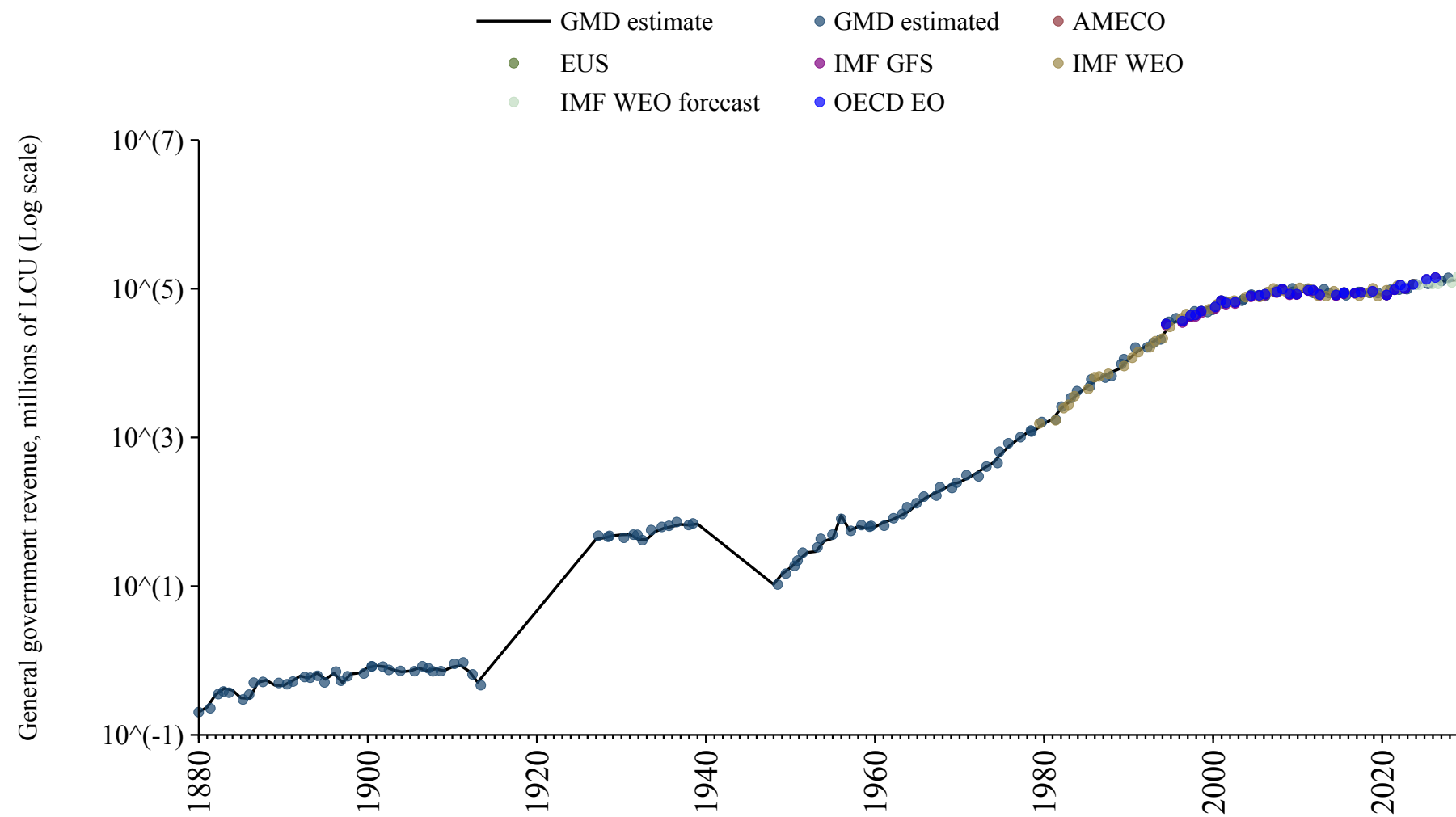

Grenada

Source	Time span	Notes
WEO (2024a)	1990 - 2021	Baseline source, overlaps with base year 2018.
Mauro et al. (2015)	2022 - 2023	Spliced using overlapping data in 2024.
WEO (2024b)	2024 - 2030	Spliced using overlapping data in 2031.

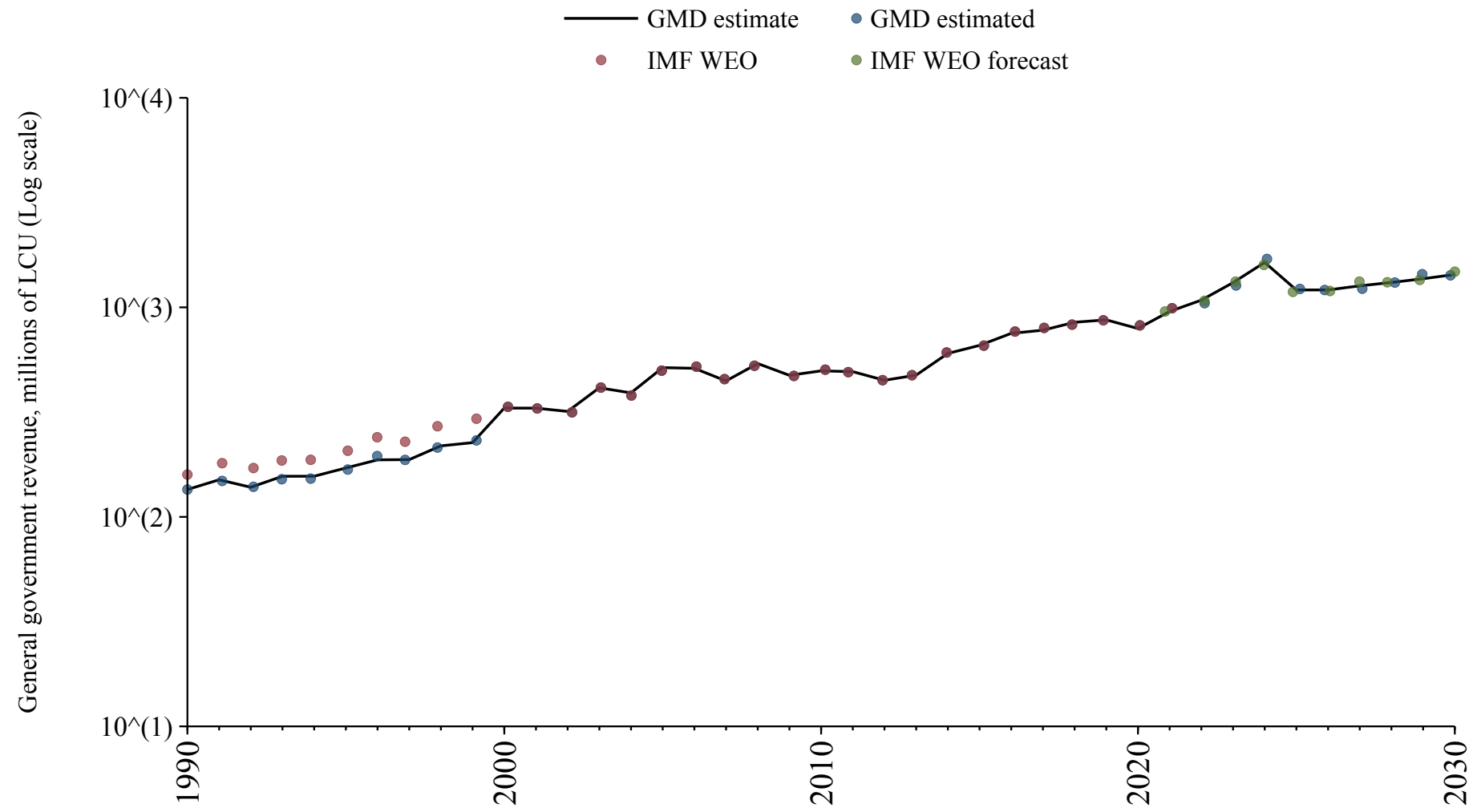

Guatemala

Source	Time span	Notes
WEO (2024a)	1995 - 2023	Baseline source, overlaps with base year 2018.
WEO (2024b)	2024 - 2030	Spliced using overlapping data in 2031.

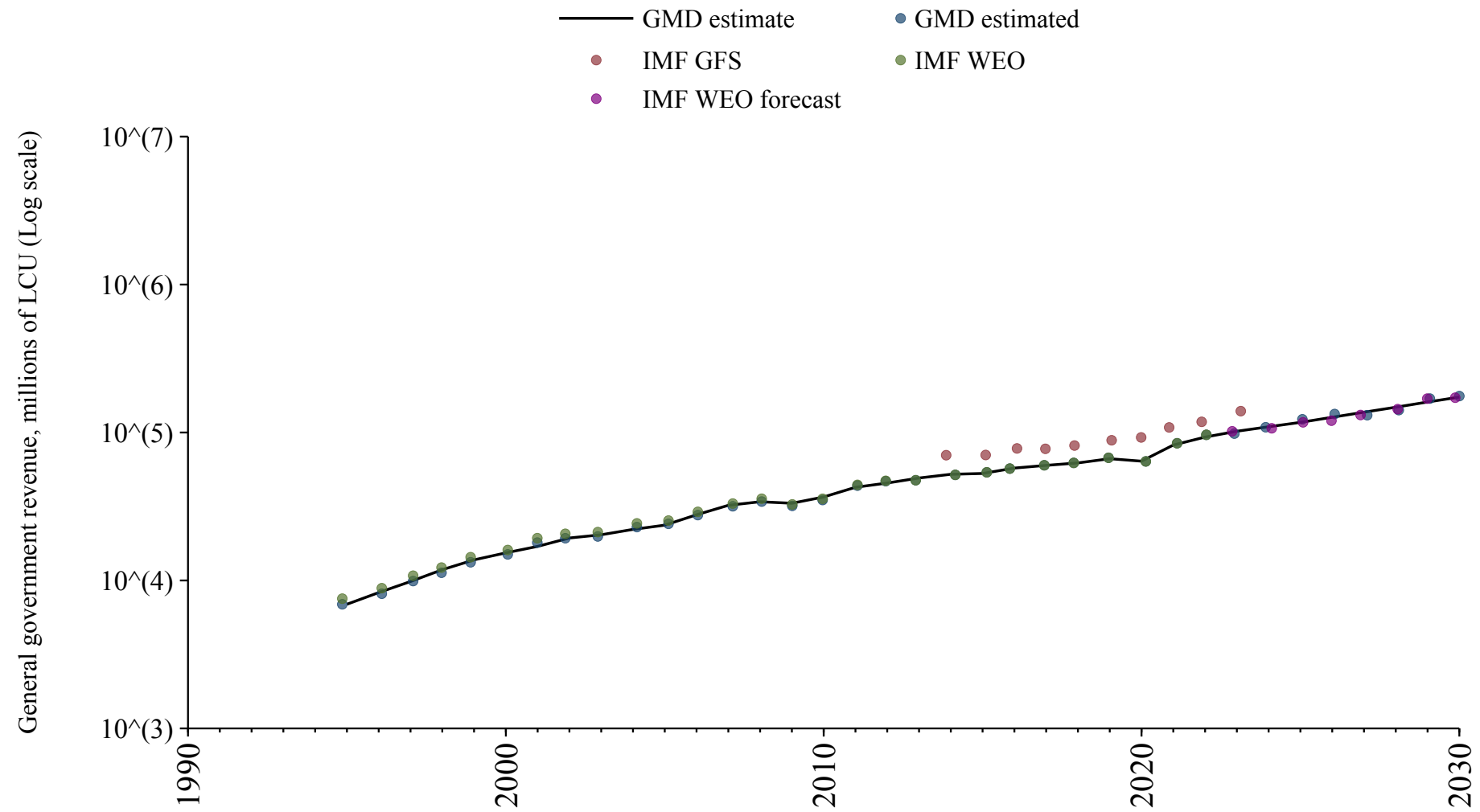

Guinea

Source	Time span	Notes
WEO (2024a)	1990 - 2022	Baseline source, overlaps with base year 2018.
Mauro et al. (2015)	2023 - 2023	Spliced using overlapping data in 2024.
WEO (2024b)	2024 - 2030	Spliced using overlapping data in 2031.

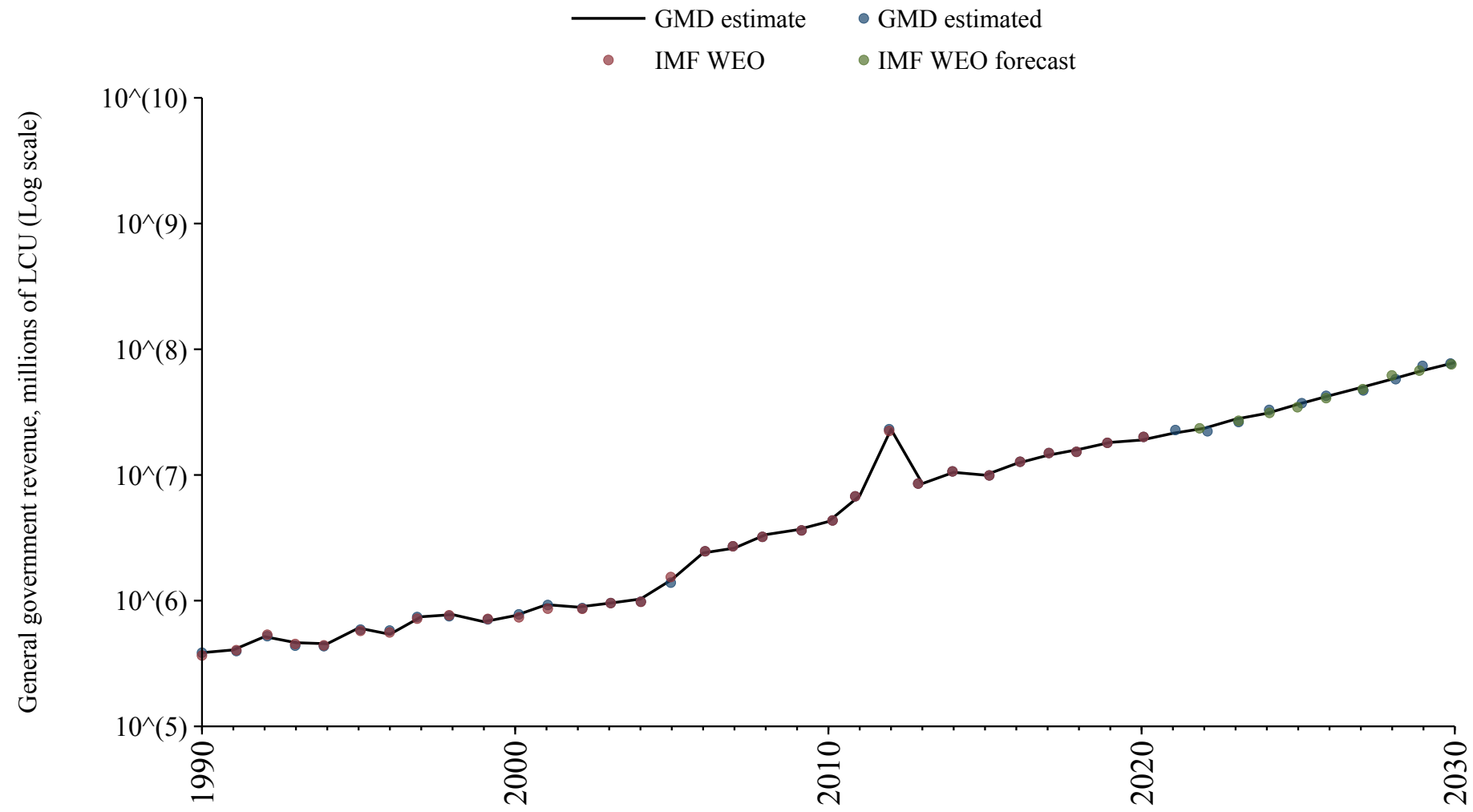

Guinea-Bissau

Source	Time span	Notes
WEO (2024a)	1991 - 2023	Baseline source, overlaps with base year 2018.
WEO (2024b)	2024 - 2030	Spliced using overlapping data in 2031.

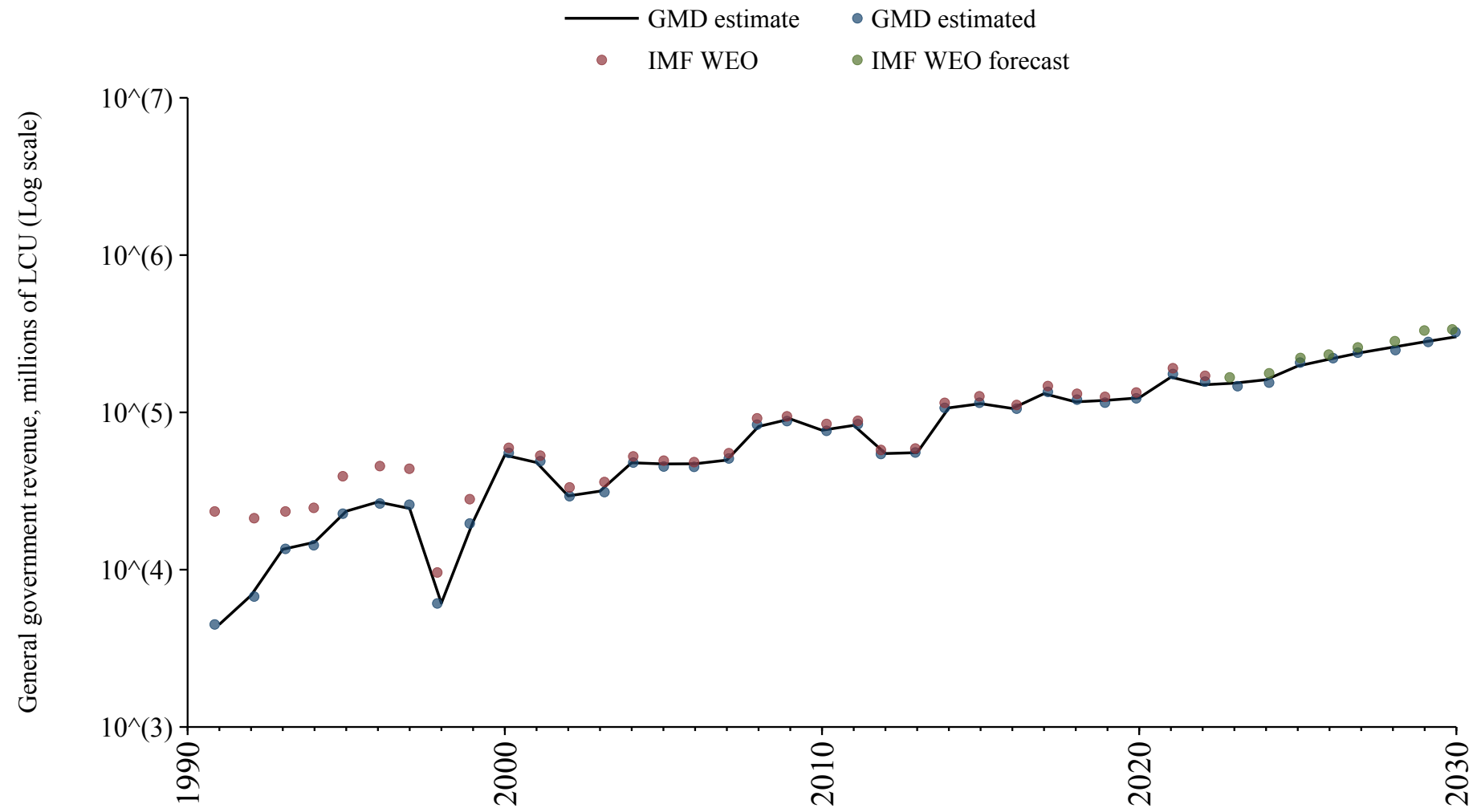

Guyana

Source	Time span	Notes
WEO (2024a)	1997 - 2022	Baseline source, overlaps with base year 2018.
Mauro et al. (2015)	2023 - 2023	Spliced using overlapping data in 2024.
WEO (2024b)	2024 - 2030	Spliced using overlapping data in 2031.

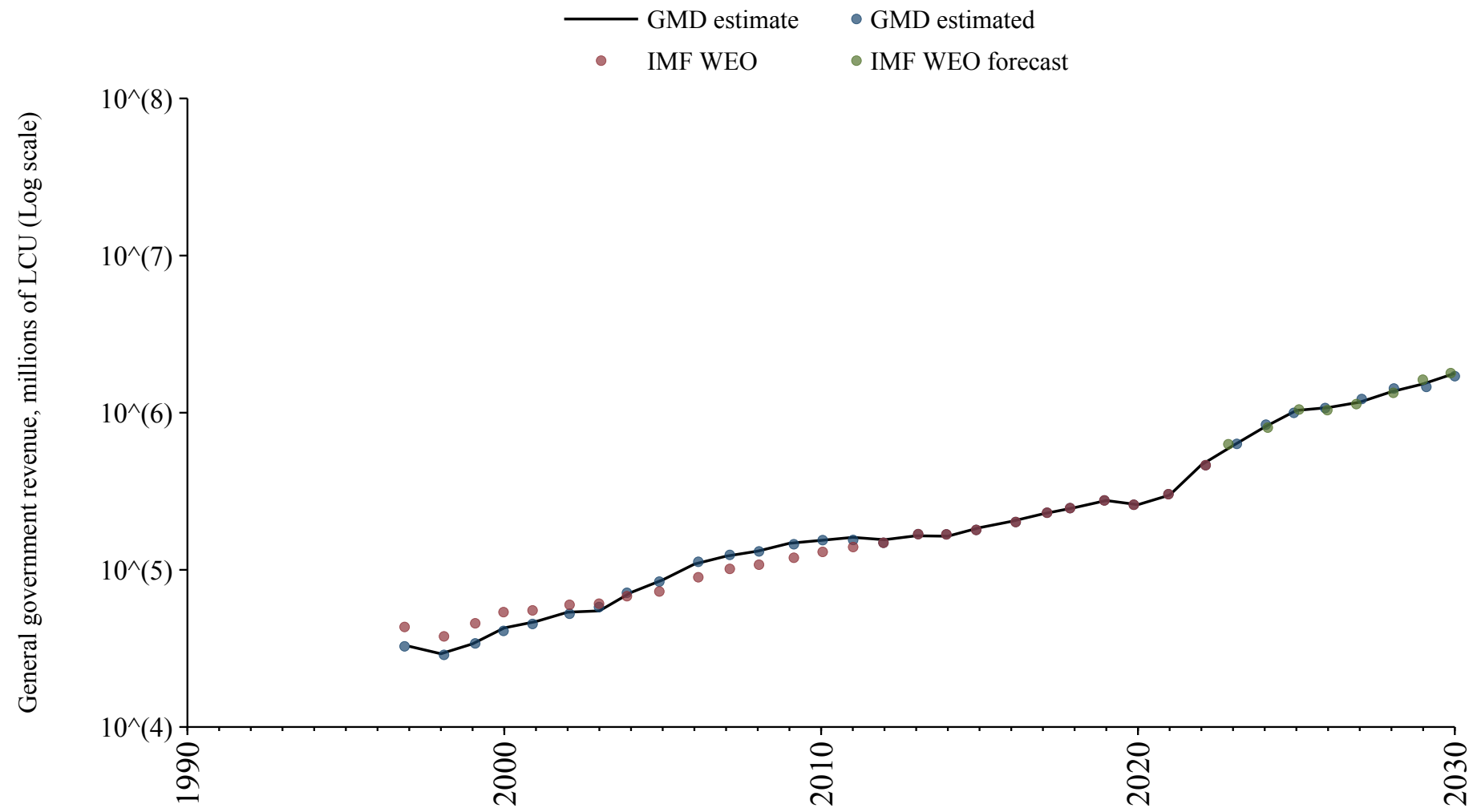

Haiti

Source	Time span	Notes
Mauro et al. (2015)	1954 - 1987	Spliced using overlapping data in 1988.
WEO (2024a)	1988 - 2023	Baseline source, overlaps with base year 2018.
WEO (2024b)	2024 - 2030	Spliced using overlapping data in 2031.

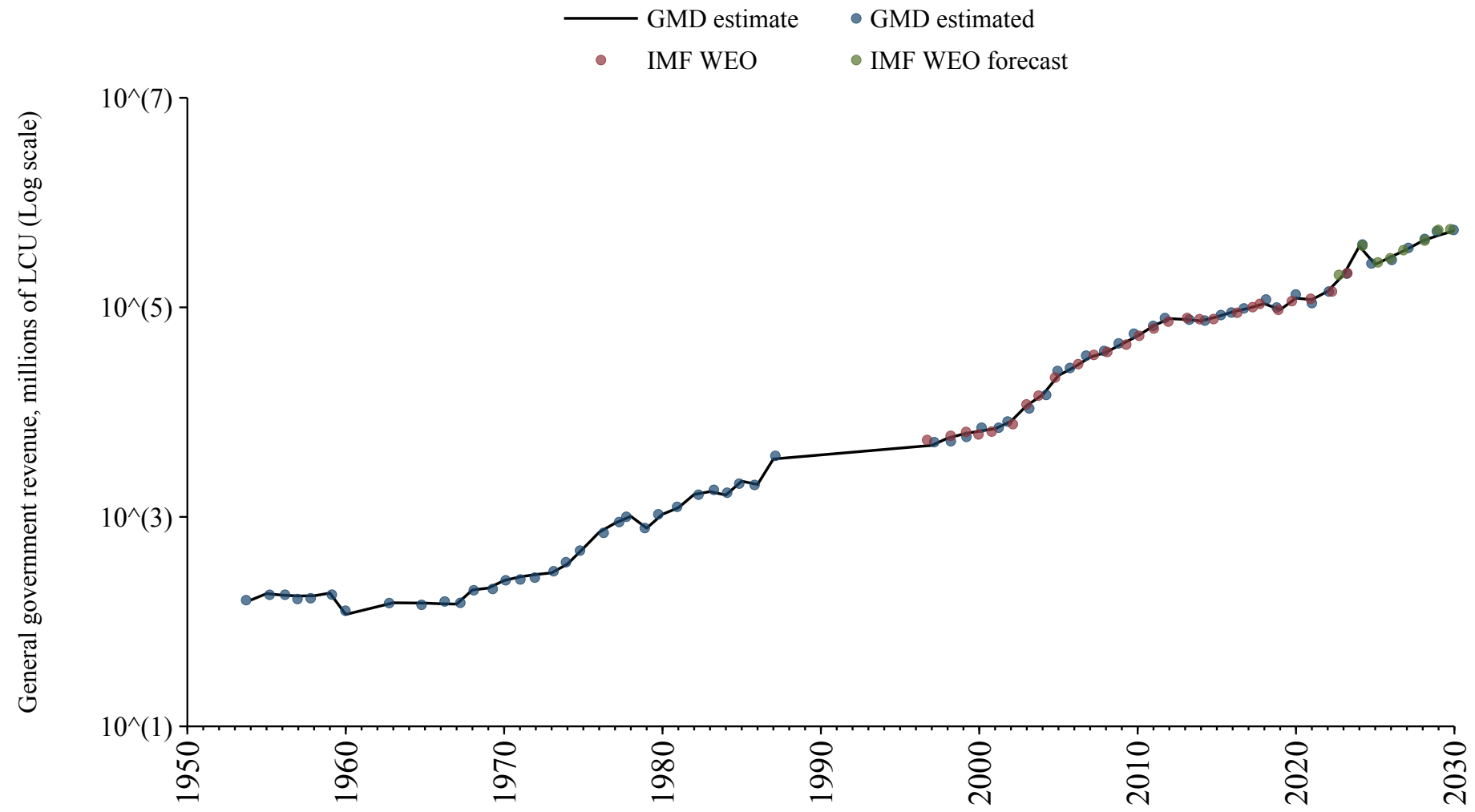

Honduras

Source	Time span	Notes
Mauro et al. (2015)	1927 - 1989	Spliced using overlapping data in 1990.
WEO (2024a)	1990 - 2023	Baseline source, overlaps with base year 2018.
WEO (2024b)	2024 - 2030	Spliced using overlapping data in 2031.

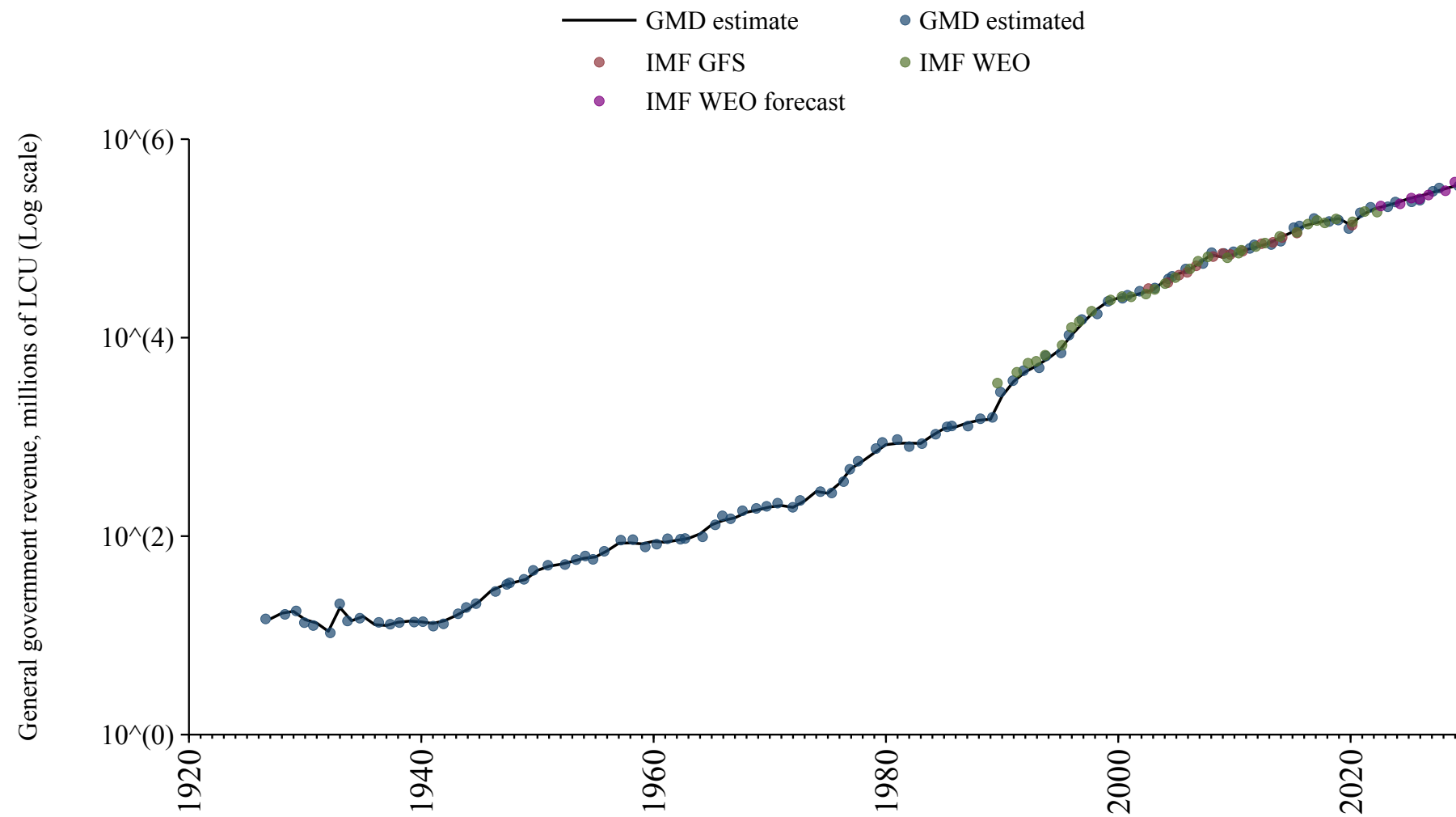

Hong Kong

Source	Time span	Notes
Mauro et al. (2015)	1961 - 1980	Spliced using overlapping data in 1981.
WEO (2024a)	1981 - 2023	Baseline source, overlaps with base year 2018.
WEO (2024b)	2024 - 2030	Spliced using overlapping data in 2031.

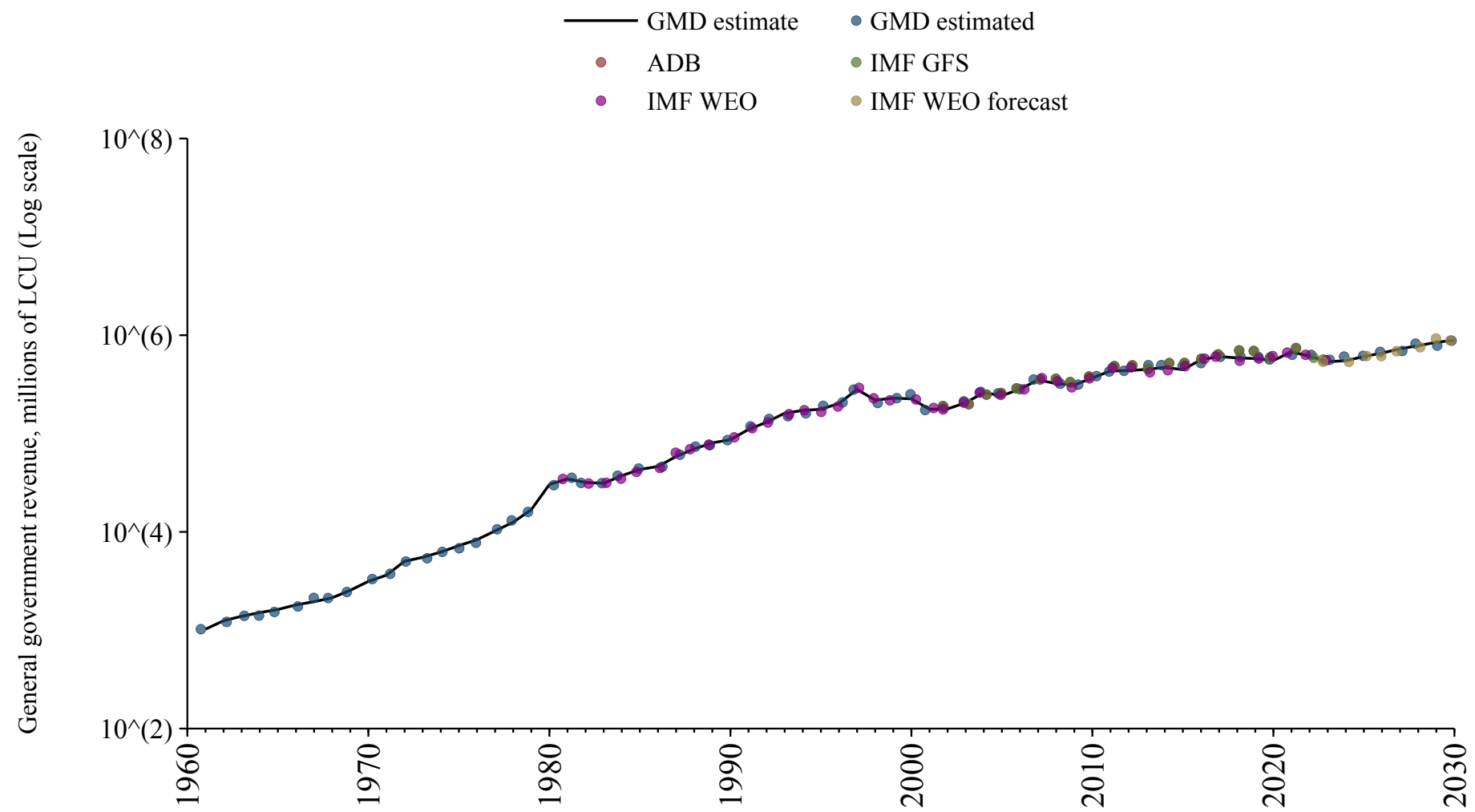

Hungary

Source	Time span	Notes
Mauro et al. (2015)	1927 - 1943	Spliced using overlapping data in 1944.
International Monetary Fund (2024)	1944 - 1994	Spliced using overlapping data in 1995.
Commission (2024)	1995 - 2024	Baseline source, overlaps with base year 2018.
OECD Economic Outlook (2024)	2025 - 2026	Spliced using overlapping data in 2027.
WEO (2024b)	2027 - 2030	Spliced using overlapping data in 2031.

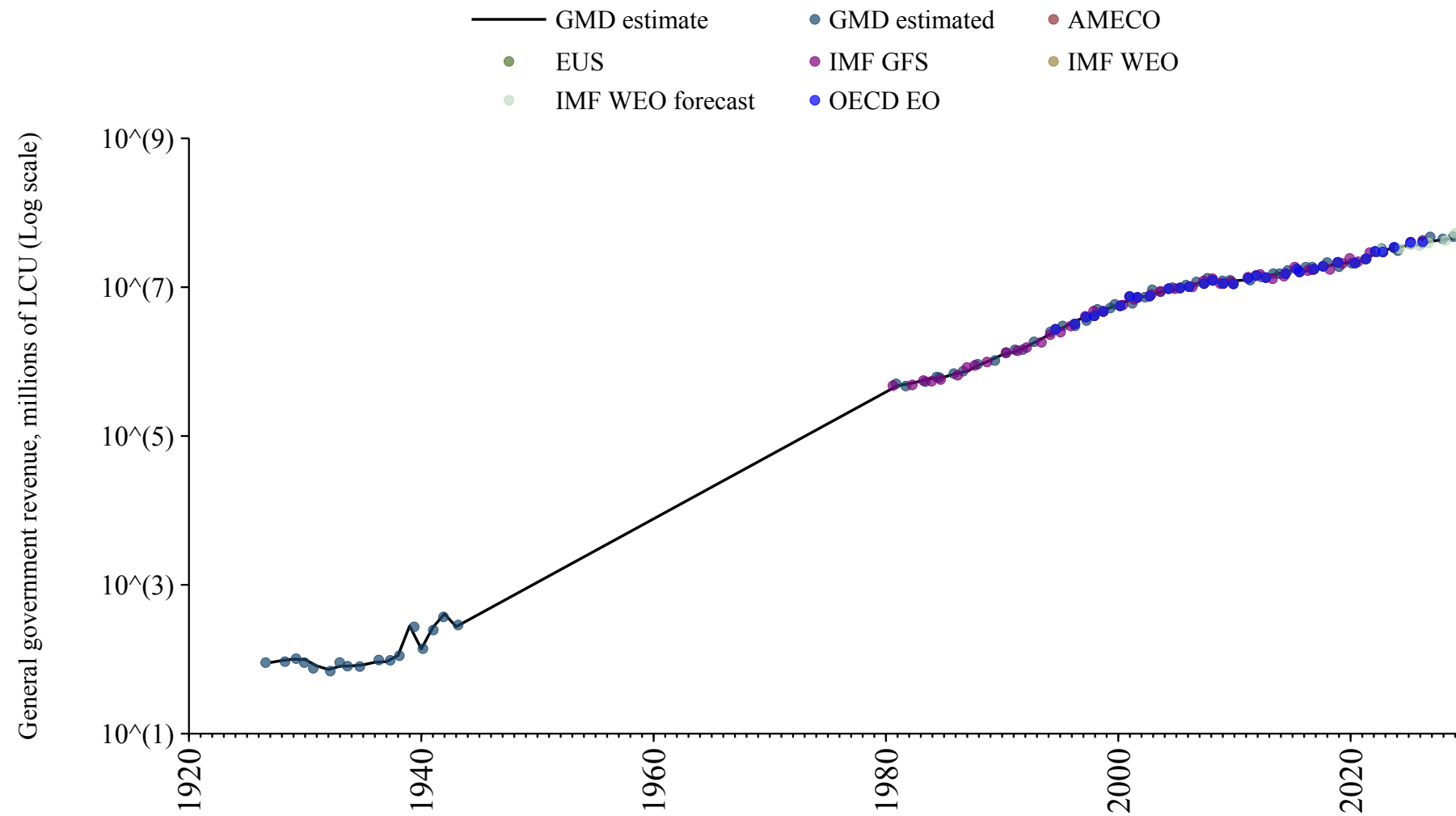

Iceland

Source	Time span	Notes
Iceland (1997)	1852 - 1971	Spliced using overlapping data in 1972: (ratio = 105.2%).
International Monetary Fund (2024)	1972 - 1979	Spliced using overlapping data in 1980.
OECD Economic Outlook (2024)	1980 - 1997	Spliced using overlapping data in 1998.
Commission (2024)	1998 - 2024	Baseline source, overlaps with base year 2018.
OECD Economic Outlook (2024)	2025 - 2026	Spliced using overlapping data in 2027.
WEO (2024b)	2027 - 2030	Spliced using overlapping data in 2031.

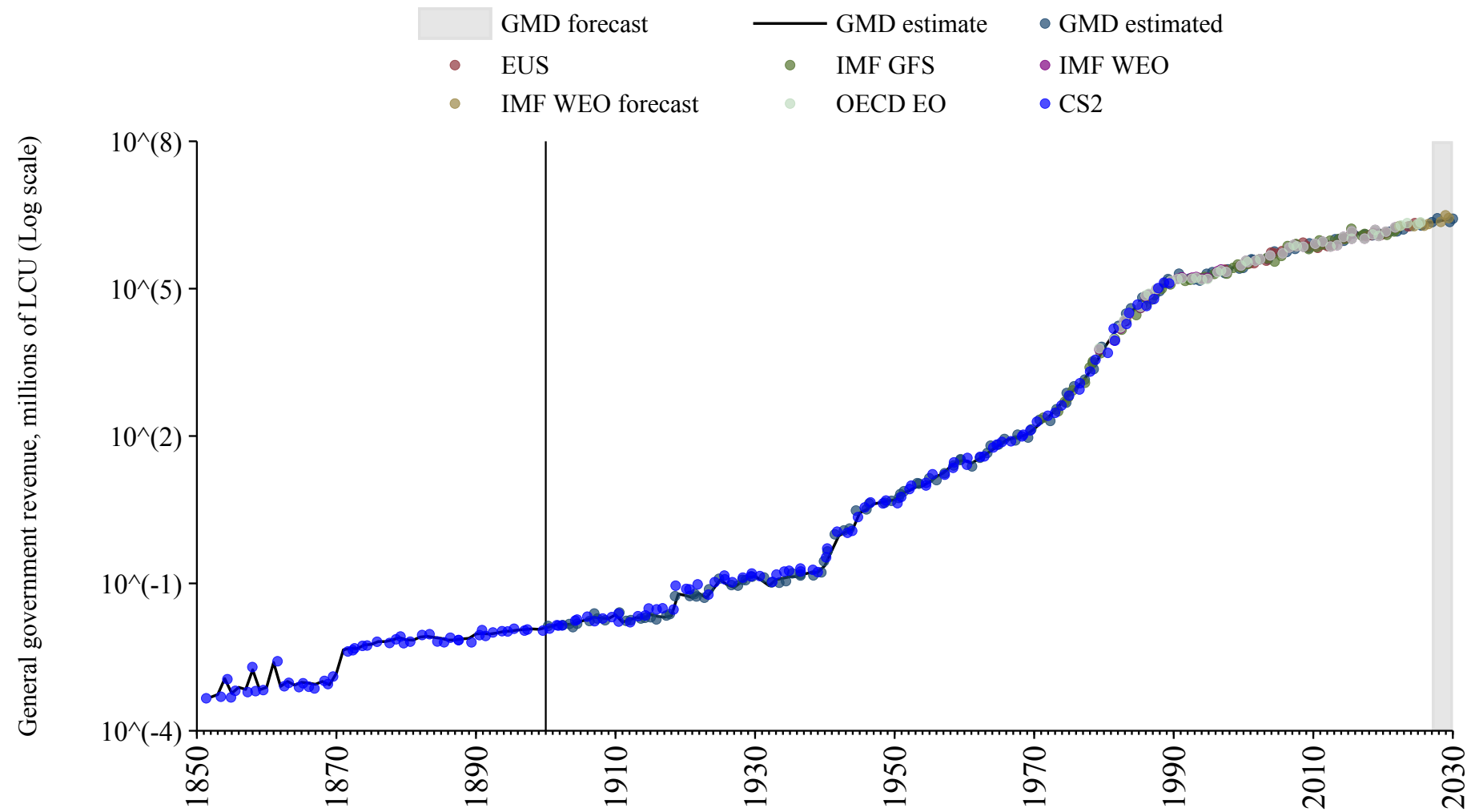

India

Source	Time span	Notes
Mauro et al. (2015)	1870 - 1987	Spliced using overlapping data in 1988.
WEO (2024a)	1988 - 2022	Baseline source, overlaps with base year 2018.
Asian Development Bank (2024)	2023 - 2023	Spliced using overlapping data in 2024.
WEO (2024b)	2024 - 2030	Spliced using overlapping data in 2031.

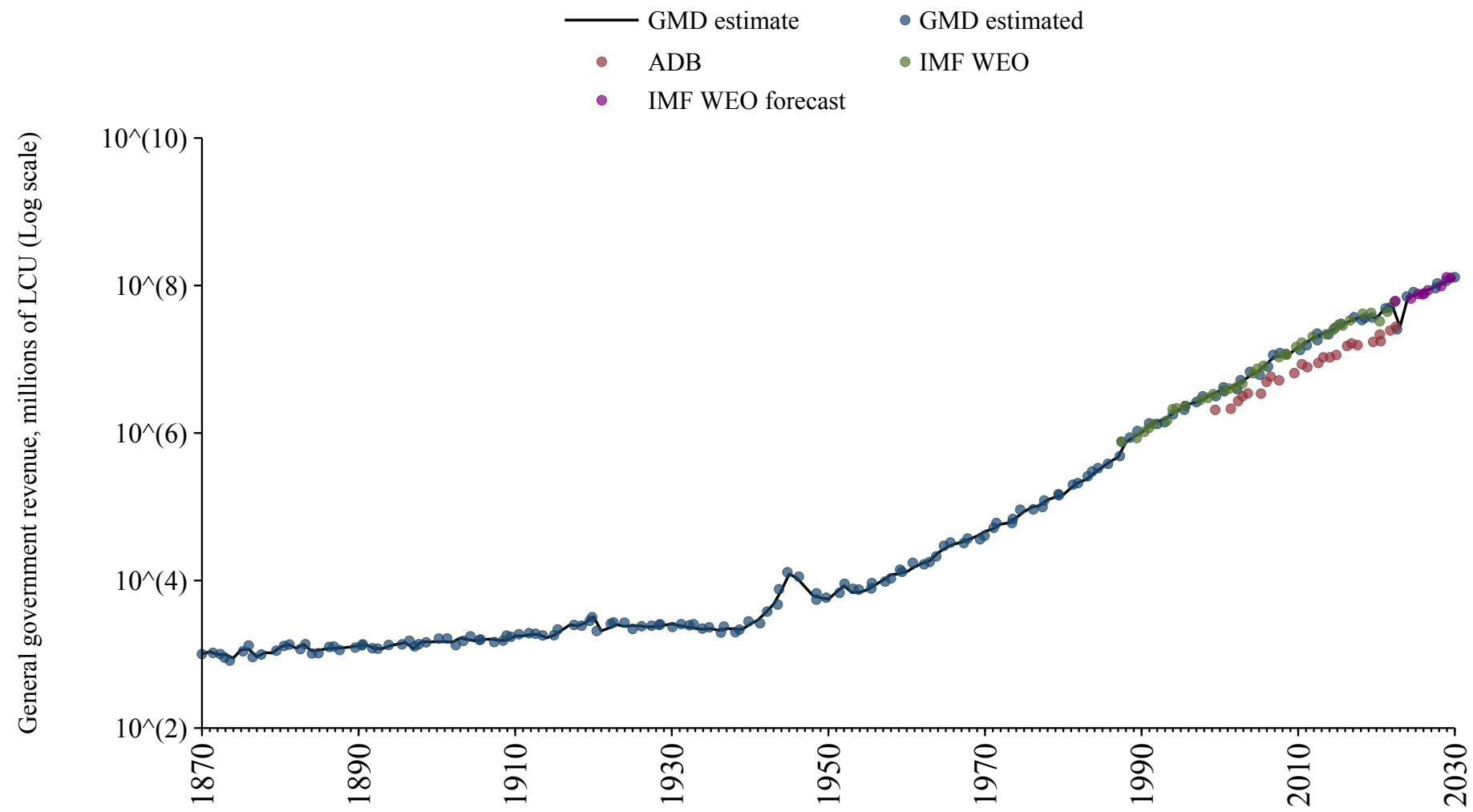

Indonesia

Source	Time span	Notes
Mauro et al. (2015)	1951 - 1980	Spliced using overlapping data in 1981.
WEO (2024a)	1981 - 2023	Baseline source, overlaps with base year 2018.
WEO (2024b)	2024 - 2030	Spliced using overlapping data in 2031.

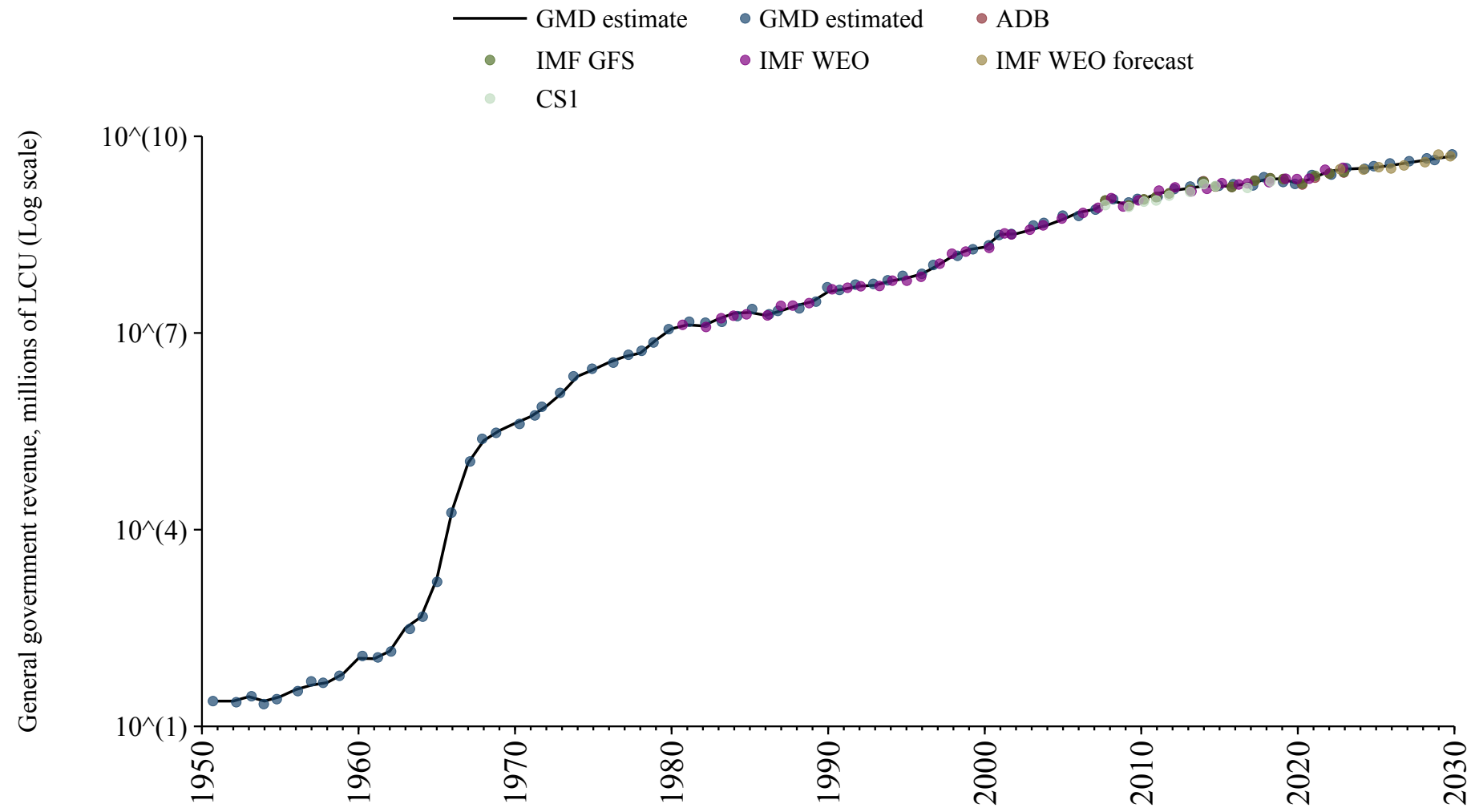

Iran

Source	Time span	Notes
Mauro et al. (2015)	1962 - 1968	Spliced using overlapping data in 1969.
International Monetary Fund (2024)	1969 - 1981	Spliced using overlapping data in 1982.
Mauro et al. (2015)	1982 - 1982	Spliced using overlapping data in 1983.
International Monetary Fund (2024)	1983 - 1985	Spliced using overlapping data in 1986.
Mauro et al. (2015)	1986 - 1986	Spliced using overlapping data in 1987.
International Monetary Fund (2024)	1987 - 1989	Spliced using overlapping data in 1990.
WEO (2024a)	1990 - 2021	Baseline source, overlaps with base year 2018.
Mauro et al. (2015)	2022 - 2023	Spliced using overlapping data in 2024.
WEO (2024b)	2024 - 2030	Spliced using overlapping data in 2031.

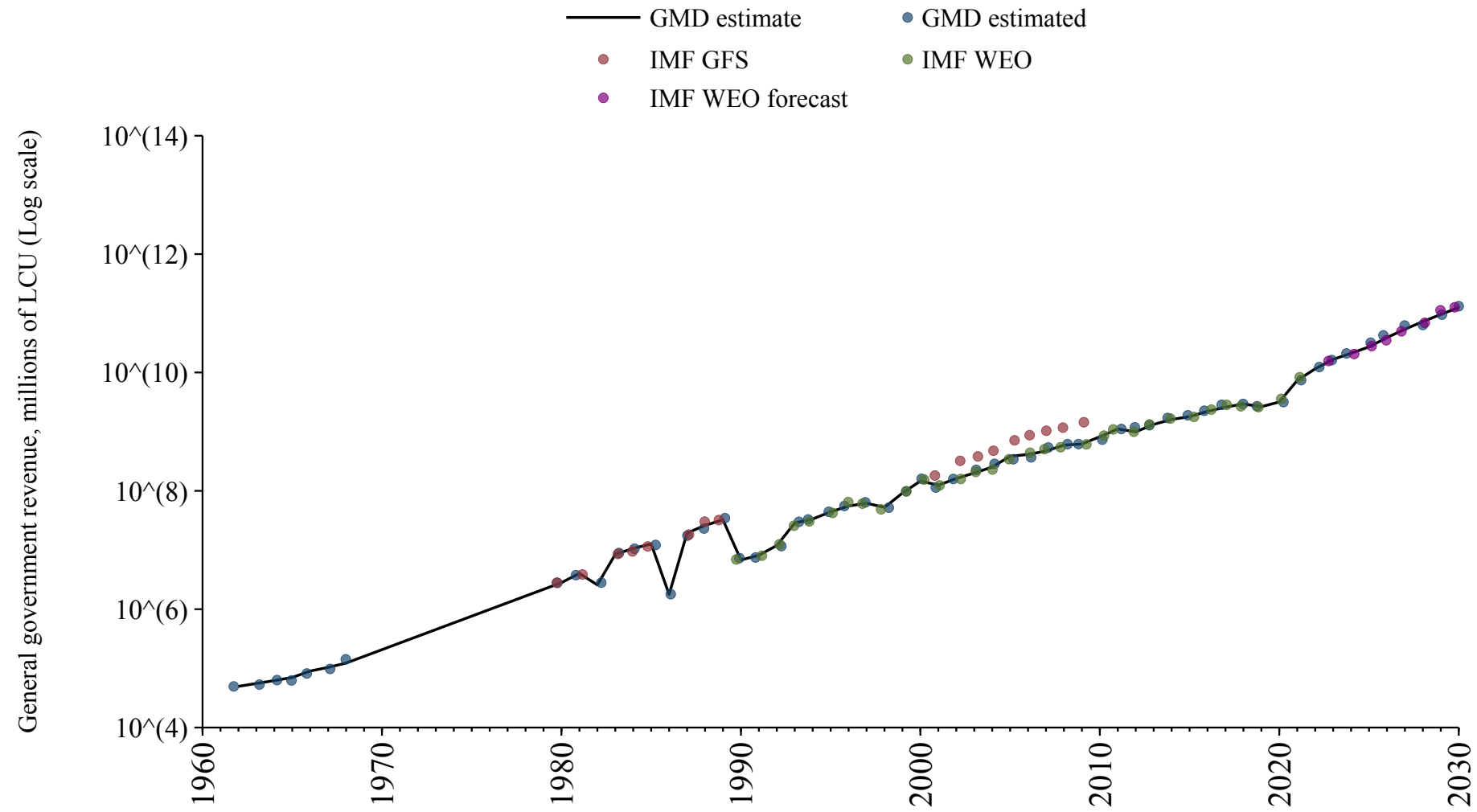

Iraq

Source	Time span	Notes
WEO (2024a)	2004 - 2012	Spliced using overlapping data in 2013.
Arab Monetary Fund (2024)	2013 - 2021	Baseline source, overlaps with base year 2018.
WEO (2024a)	2022 - 2022	Spliced using overlapping data in 2023.
WEO (2024b)	2023 - 2030	Spliced using overlapping data in 2031.

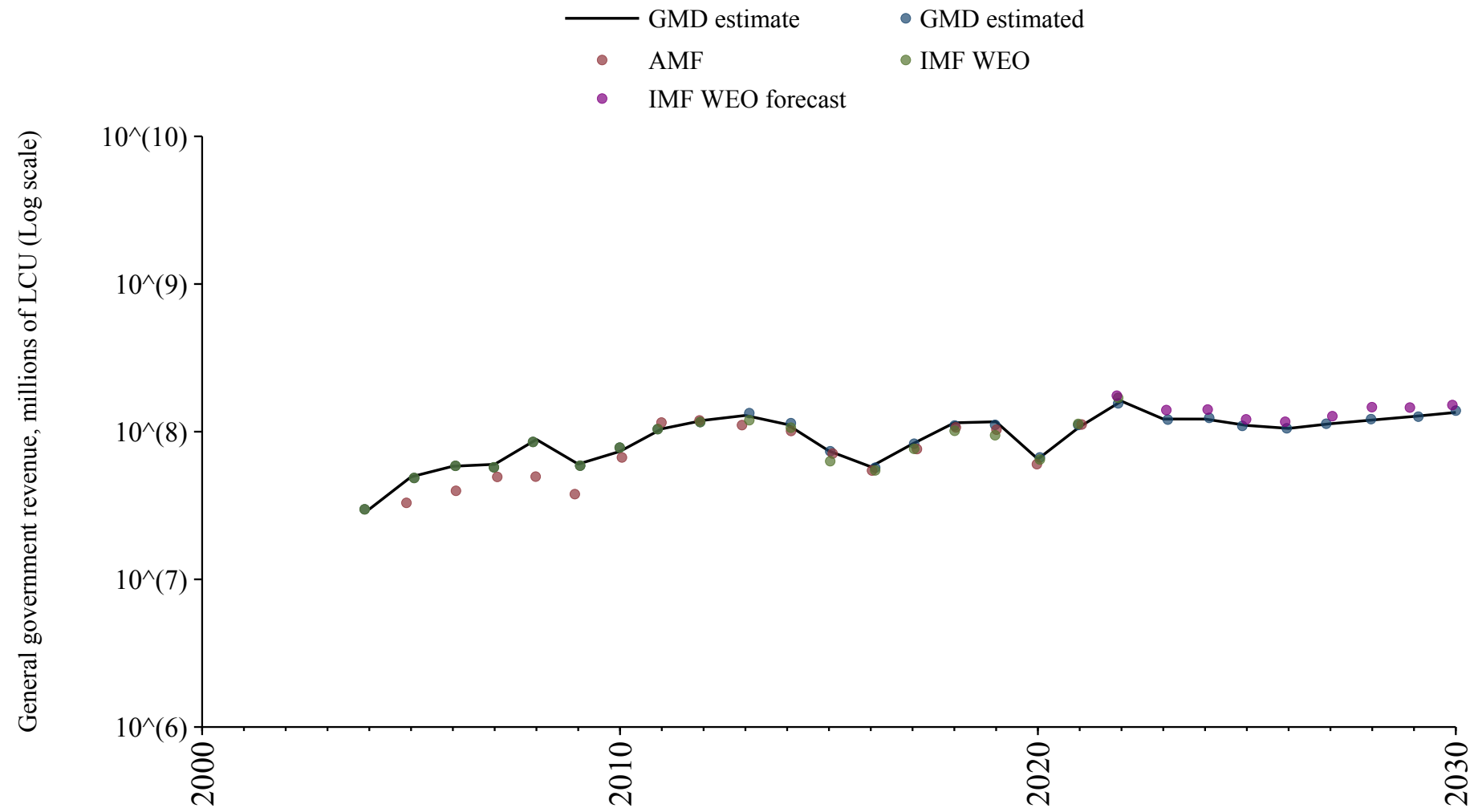

Ireland

Source	Time span	Notes
Mauro et al. (2015)	1926 - 1971	Spliced using overlapping data in 1972.
International Monetary Fund (2024)	1972 - 1989	Spliced using overlapping data in 1990.
OECD Economic Outlook (2024)	1990 - 1994	Spliced using overlapping data in 1995.
Commission (2024)	1995 - 2024	Baseline source, overlaps with base year 2018.
OECD Economic Outlook (2024)	2025 - 2026	Spliced using overlapping data in 2027.
WEO (2024b)	2027 - 2030	Spliced using overlapping data in 2031.

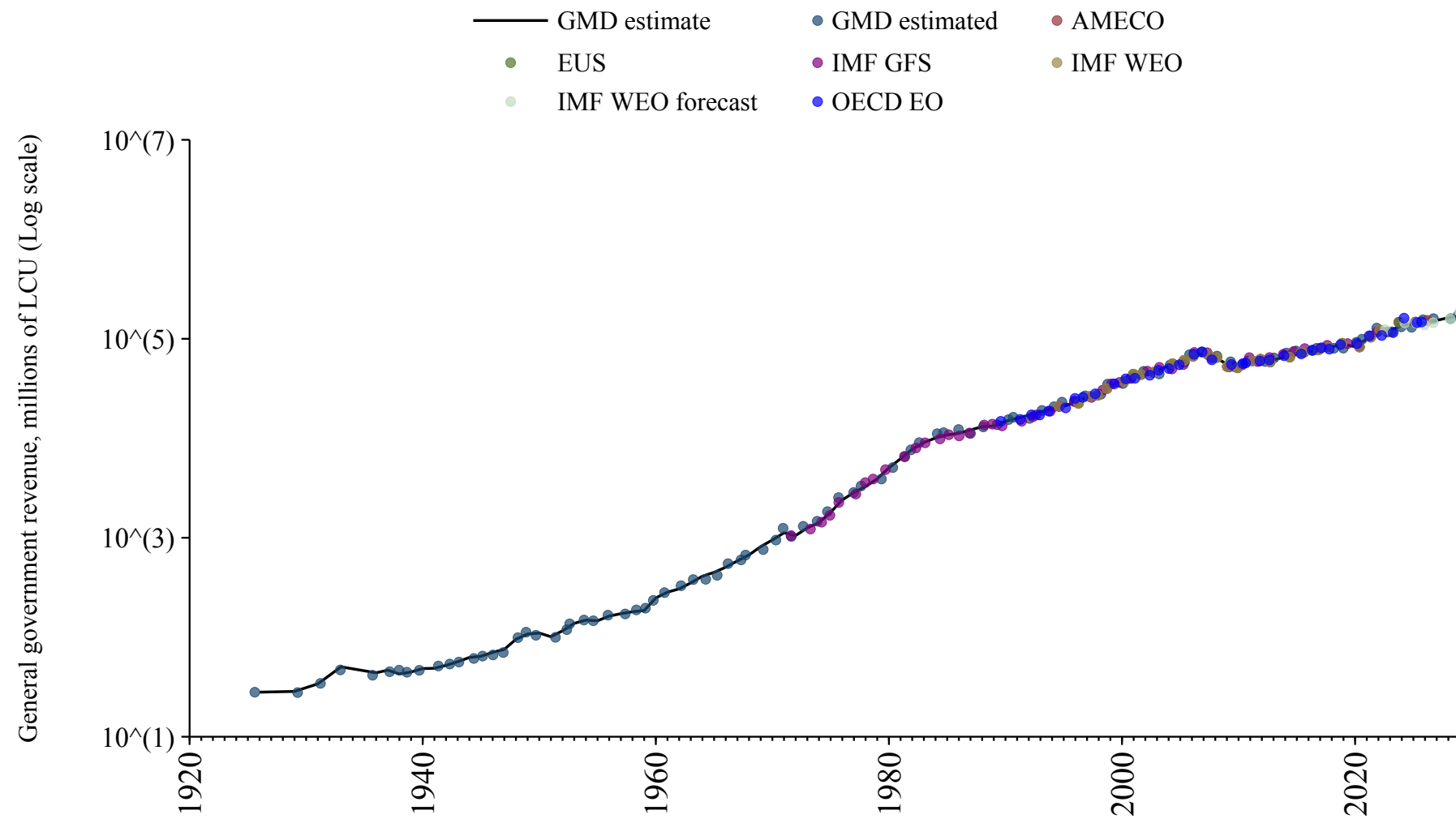

Israel

Source	Time span	Notes
Mauro et al. (2015)	1950 - 1975	Spliced using overlapping data in 1976.
International Monetary Fund (2024)	1976 - 1997	Spliced using overlapping data in 1998.
OECD Economic Outlook (2024)	1998 - 2026	Baseline source, overlaps with base year 2018.
WEO (2024b)	2027 - 2030	Spliced using overlapping data in 2031.

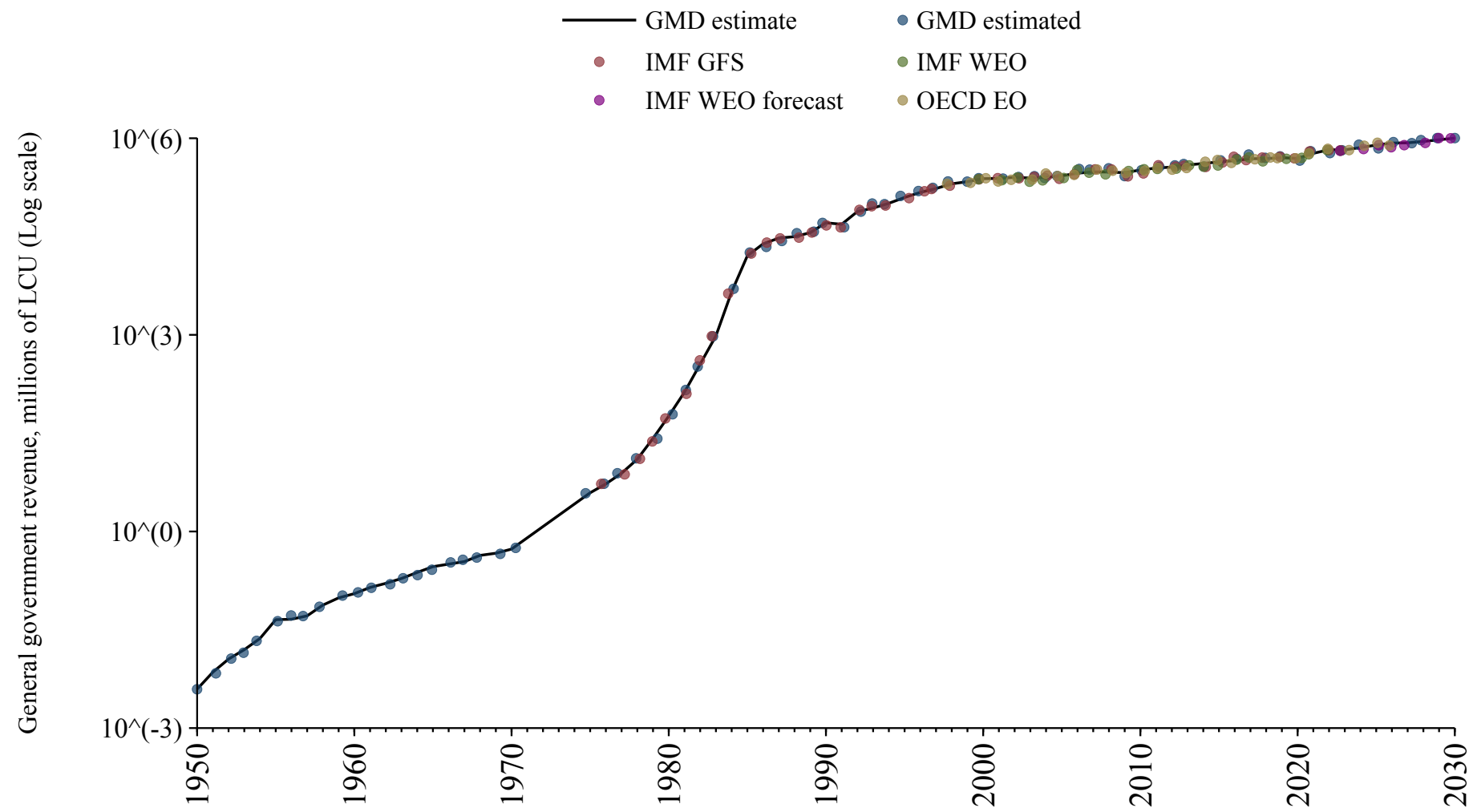

Italy

Source	Time span	Notes
Mauro et al. (2015)	1862 - 1959	Spliced using overlapping data in 1960.
OECD Economic Outlook (2024)	1960 - 1994	Spliced using overlapping data in 1995.
Commission (2024)	1995 - 2024	Baseline source, overlaps with base year 2018.
OECD Economic Outlook (2024)	2025 - 2026	Spliced using overlapping data in 2027.
WEO (2024b)	2027 - 2030	Spliced using overlapping data in 2031.

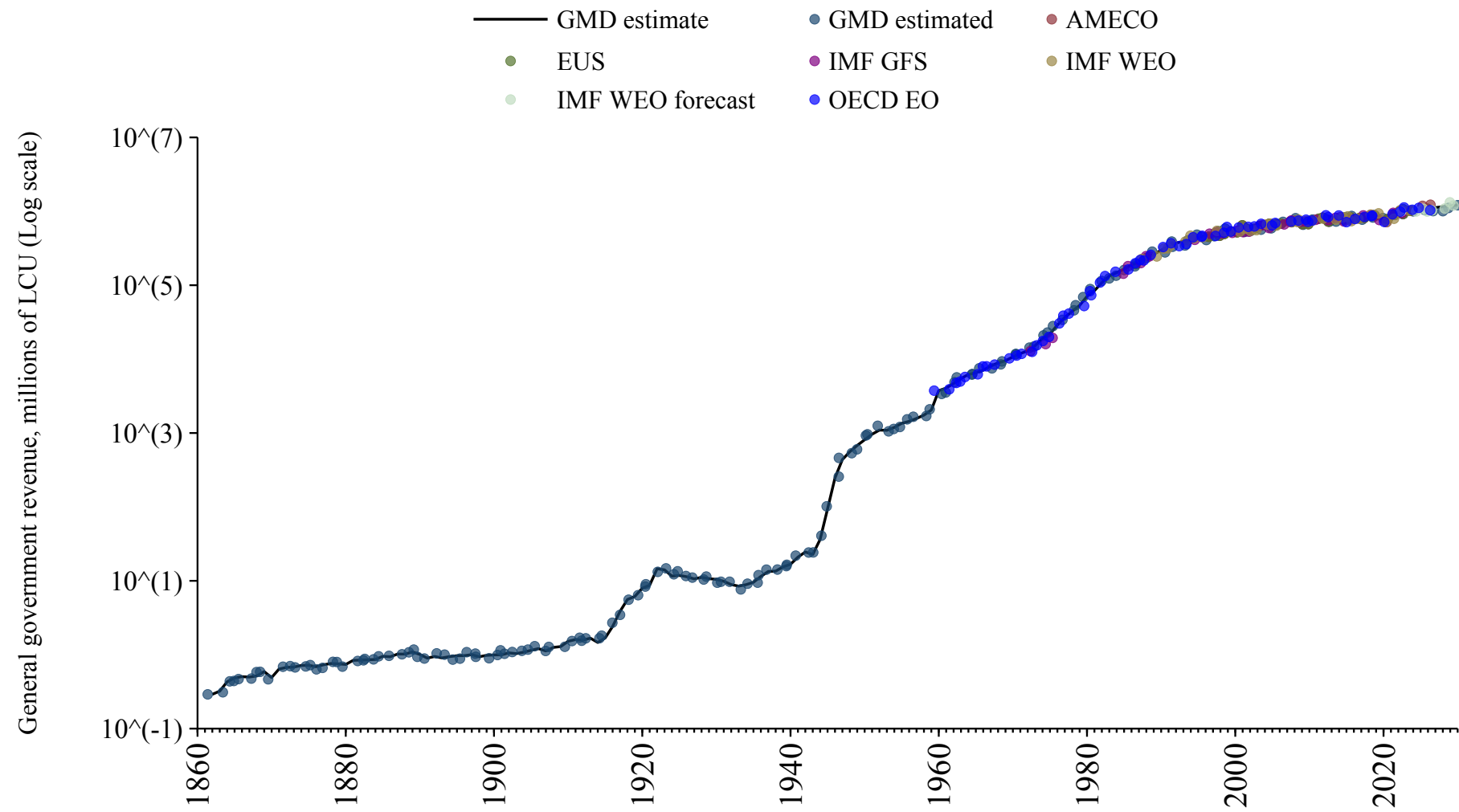

Ivory Coast

Source	Time span	Notes
WEO (2024a)	1997 - 2023	Baseline source, overlaps with base year 2018.
WEO (2024b)	2024 - 2030	Spliced using overlapping data in 2031.

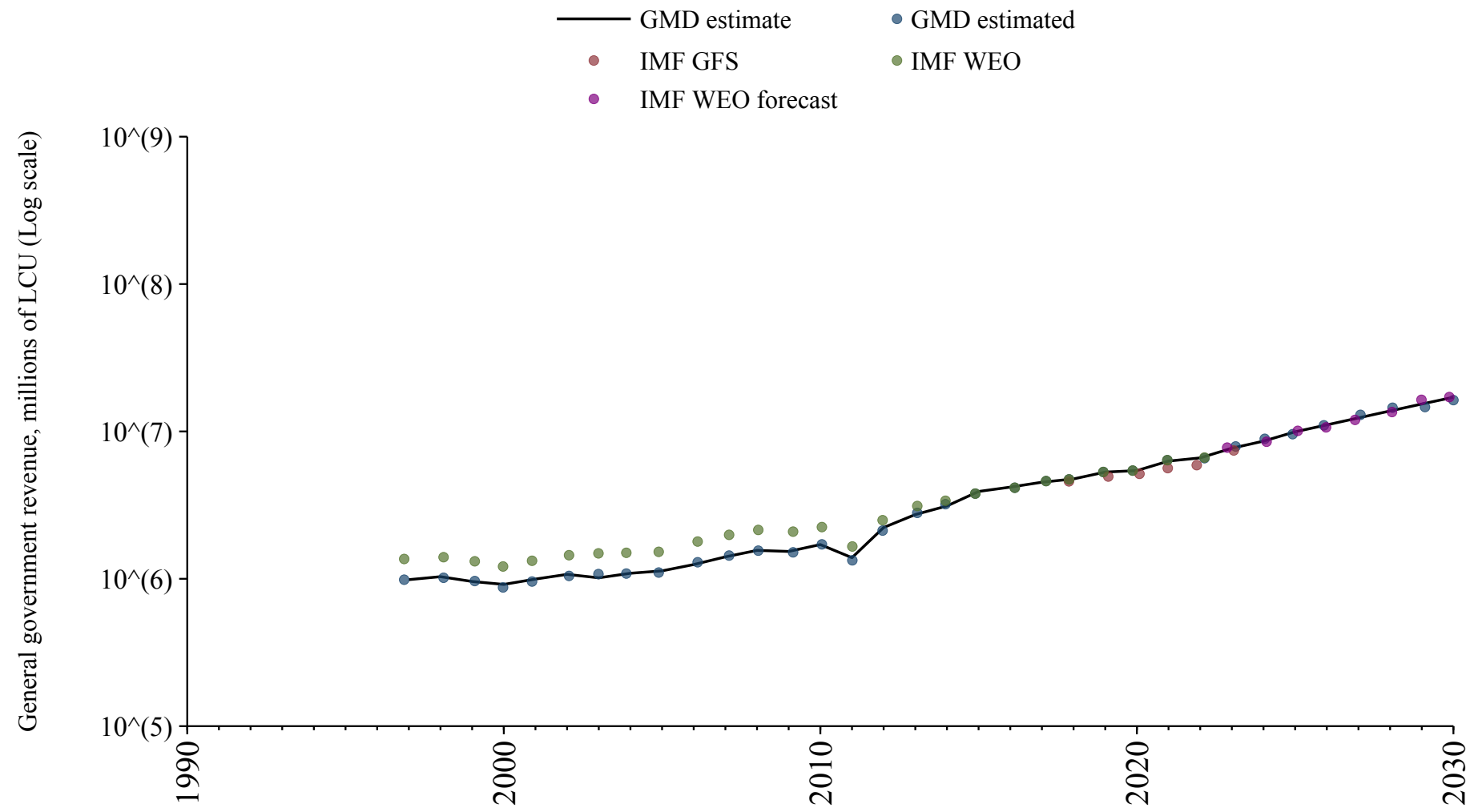

Jamaica

Source	Time span	Notes
WEO (2024a)	1990 - 2023	Baseline source, overlaps with base year 2018.
WEO (2024b)	2024 - 2030	Spliced using overlapping data in 2031.

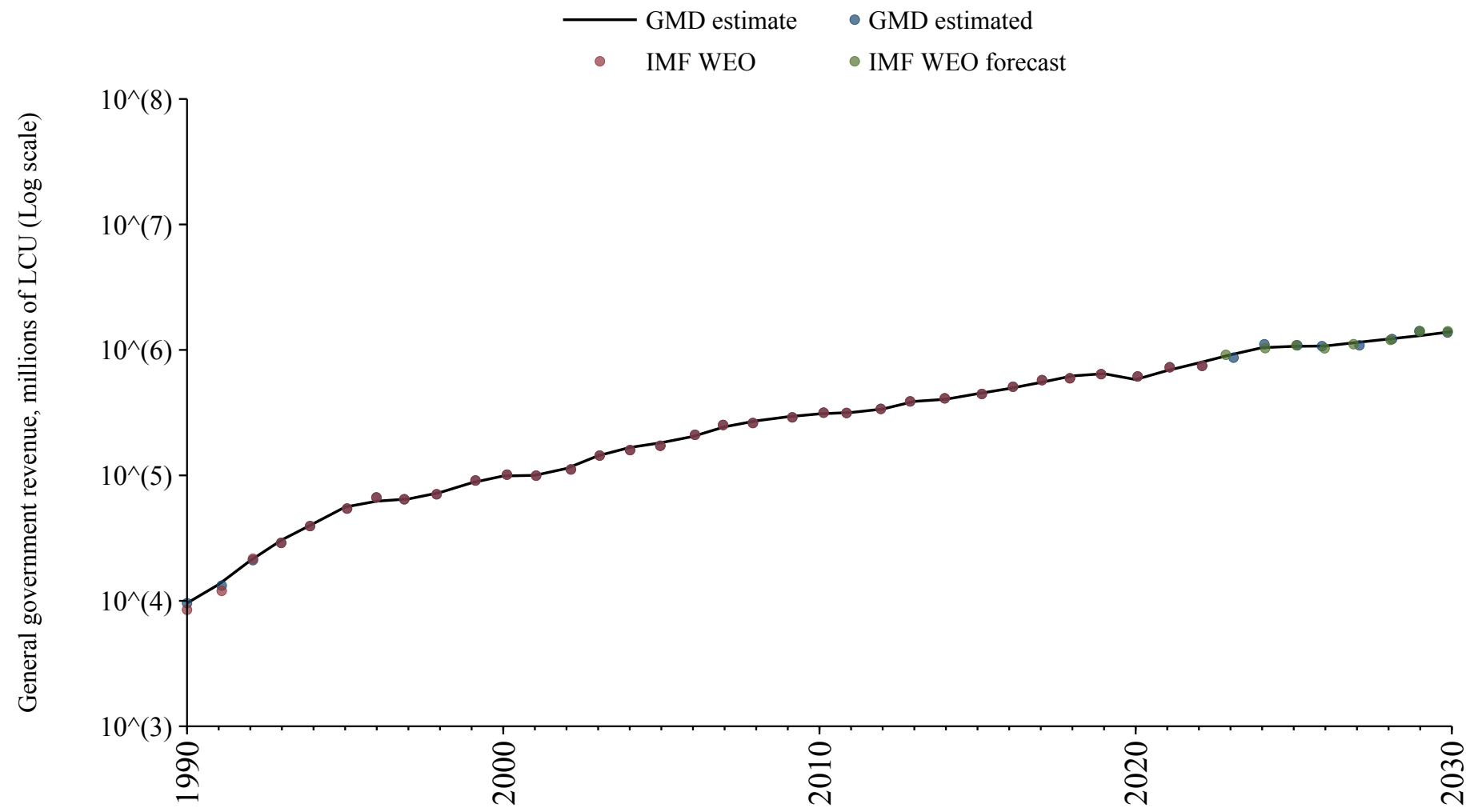

Japan

Source	Time span	Notes
Mauro et al. (2015)	1875 - 1959	Spliced using overlapping data in 1960.
OECD Economic Outlook (2024)	1960 - 2026	Baseline source, overlaps with base year 2018.
WEO (2024b)	2027 - 2030	Spliced using overlapping data in 2031.

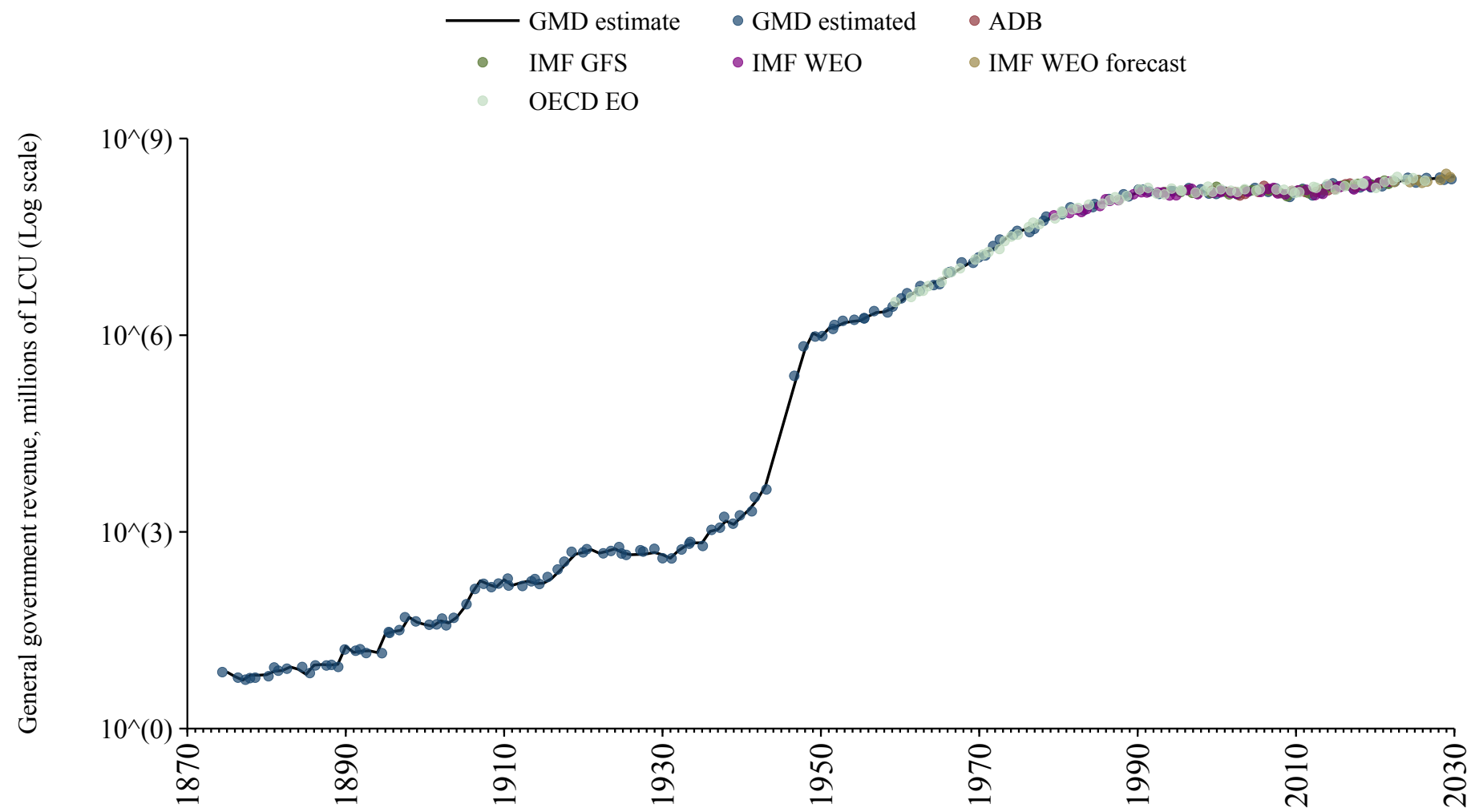

Jordan

Source	Time span	Notes
WEO (2024a)	1985 - 2012	Spliced using overlapping data in 2013.
Arab Monetary Fund (2024)	2013 - 2020	Baseline source, overlaps with base year 2018.
WEO (2024a)	2021 - 2022	Spliced using overlapping data in 2023.
International Monetary Fund (2024)	2023 - 2023	Spliced using overlapping data in 2024.
WEO (2024b)	2024 - 2030	Spliced using overlapping data in 2031.

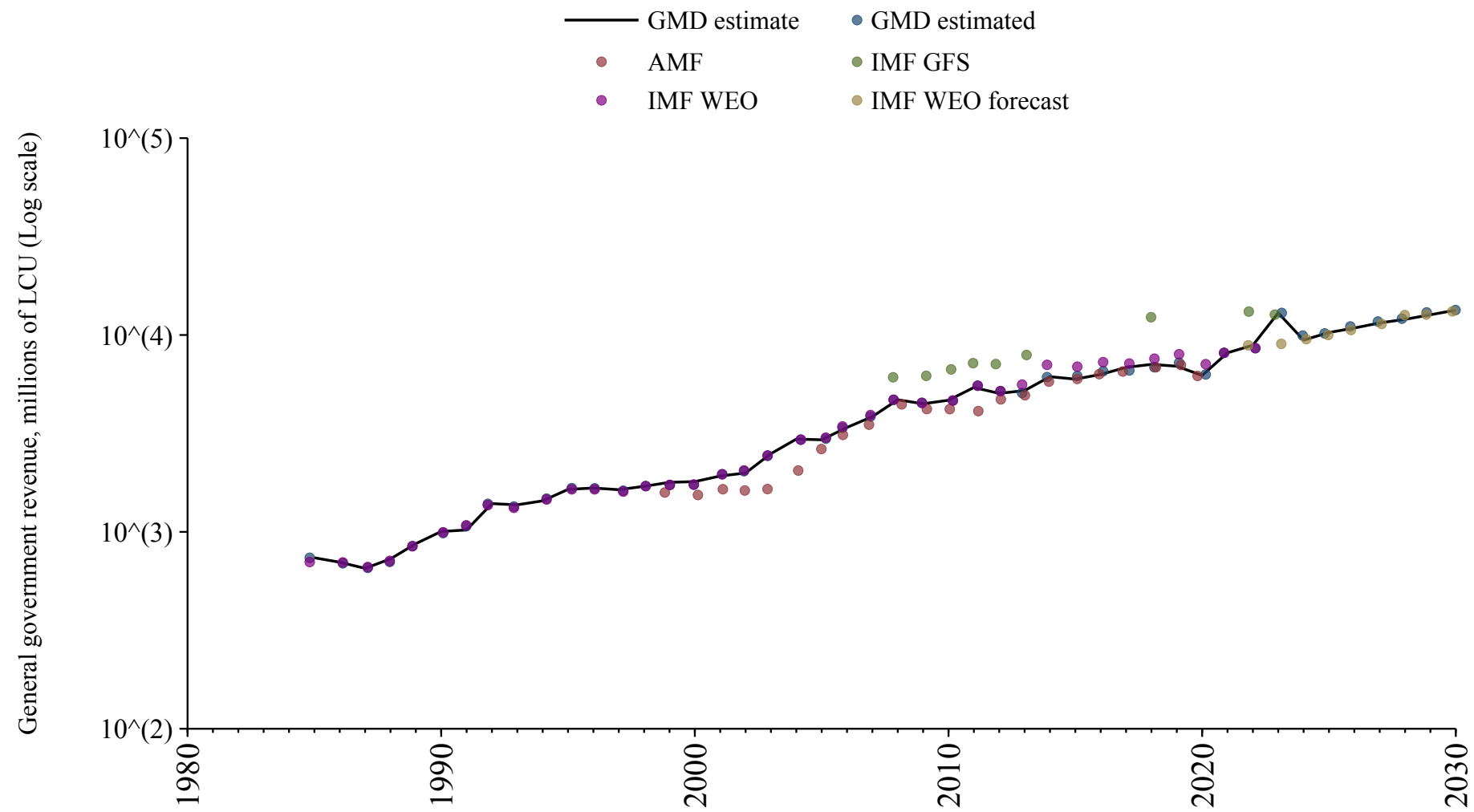

Kazakhstan

Source	Time span	Notes
WEO (2024a)	1994 - 2022	Baseline source, overlaps with base year 2018.
International Monetary Fund (2024)	2023 - 2023	Spliced using overlapping data in 2024.
WEO (2024b)	2024 - 2030	Spliced using overlapping data in 2031.

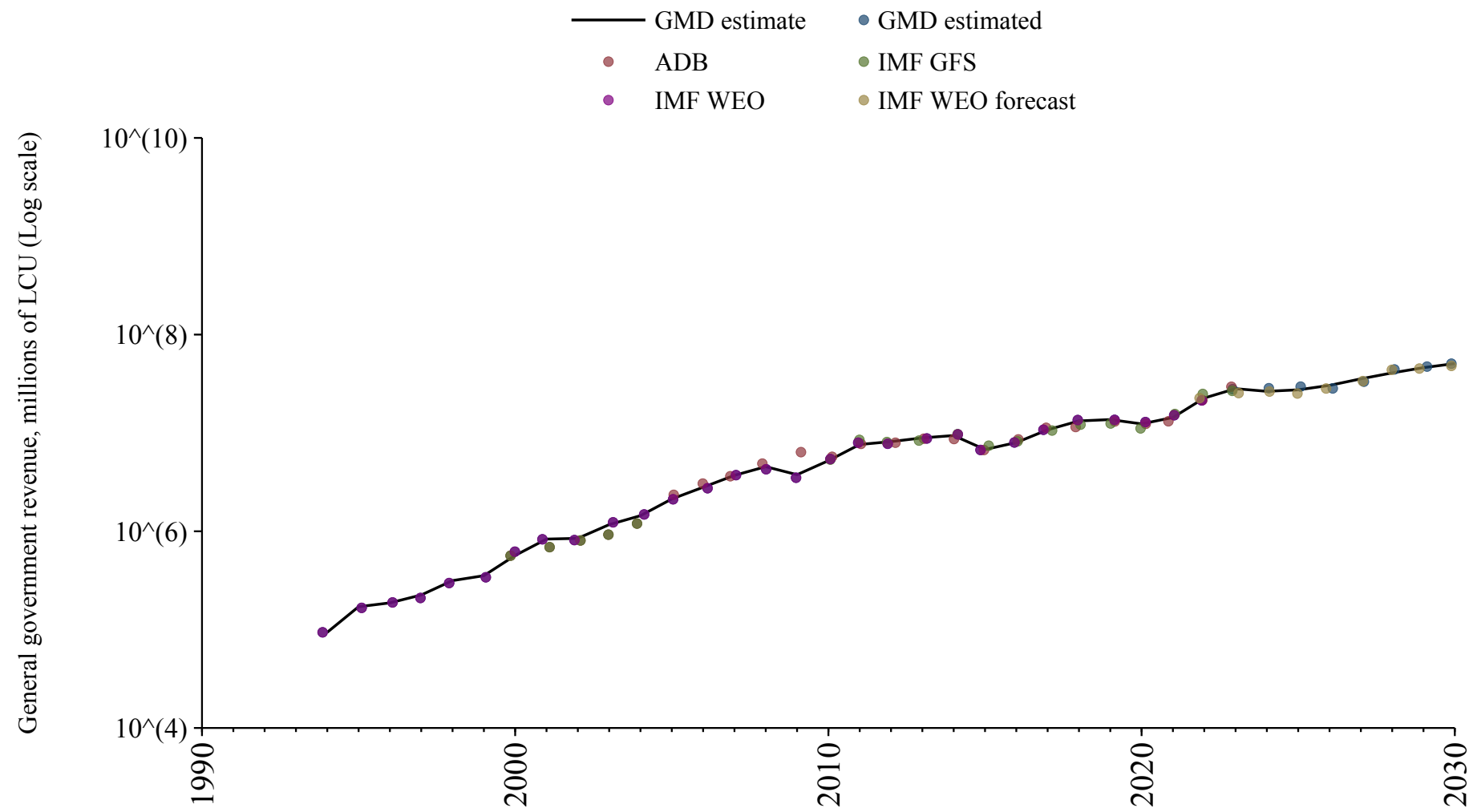

Kenya

Source	Time span	Notes
WEO (2024a)	1982 - 2023	Baseline source, overlaps with base year 2018.
WEO (2024b)	2024 - 2030	Spliced using overlapping data in 2031.

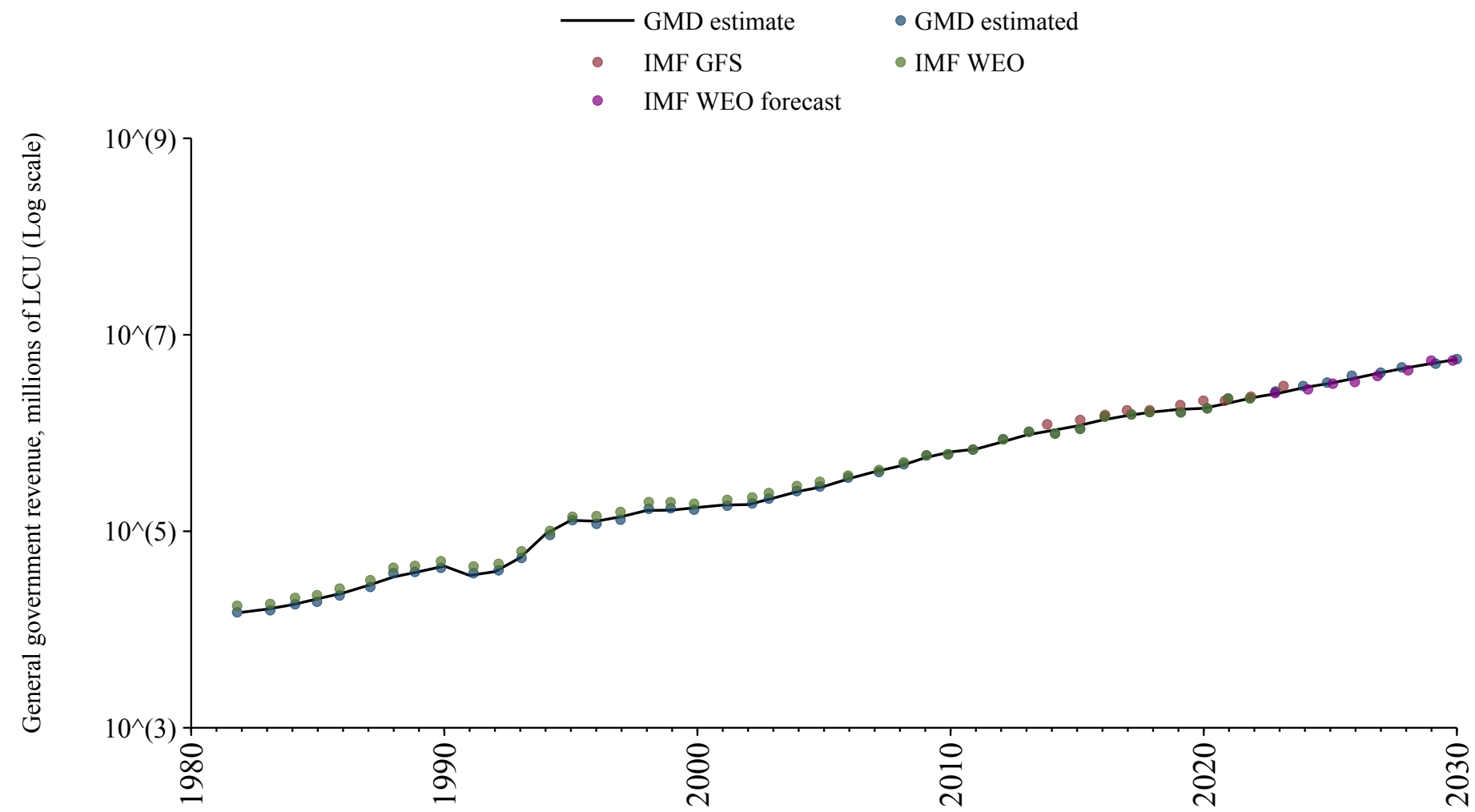

Kuwait

Source	Time span	Notes
WEO (2024a)	1985 - 2012	Spliced using overlapping data in 2013.
Arab Monetary Fund (2024)	2013 - 2020	Baseline source, overlaps with base year 2018.
WEO (2024a)	2021 - 2022	Spliced using overlapping data in 2023.
Mauro et al. (2015)	2023 - 2023	Spliced using overlapping data in 2024.
WEO (2024b)	2024 - 2030	Spliced using overlapping data in 2031.

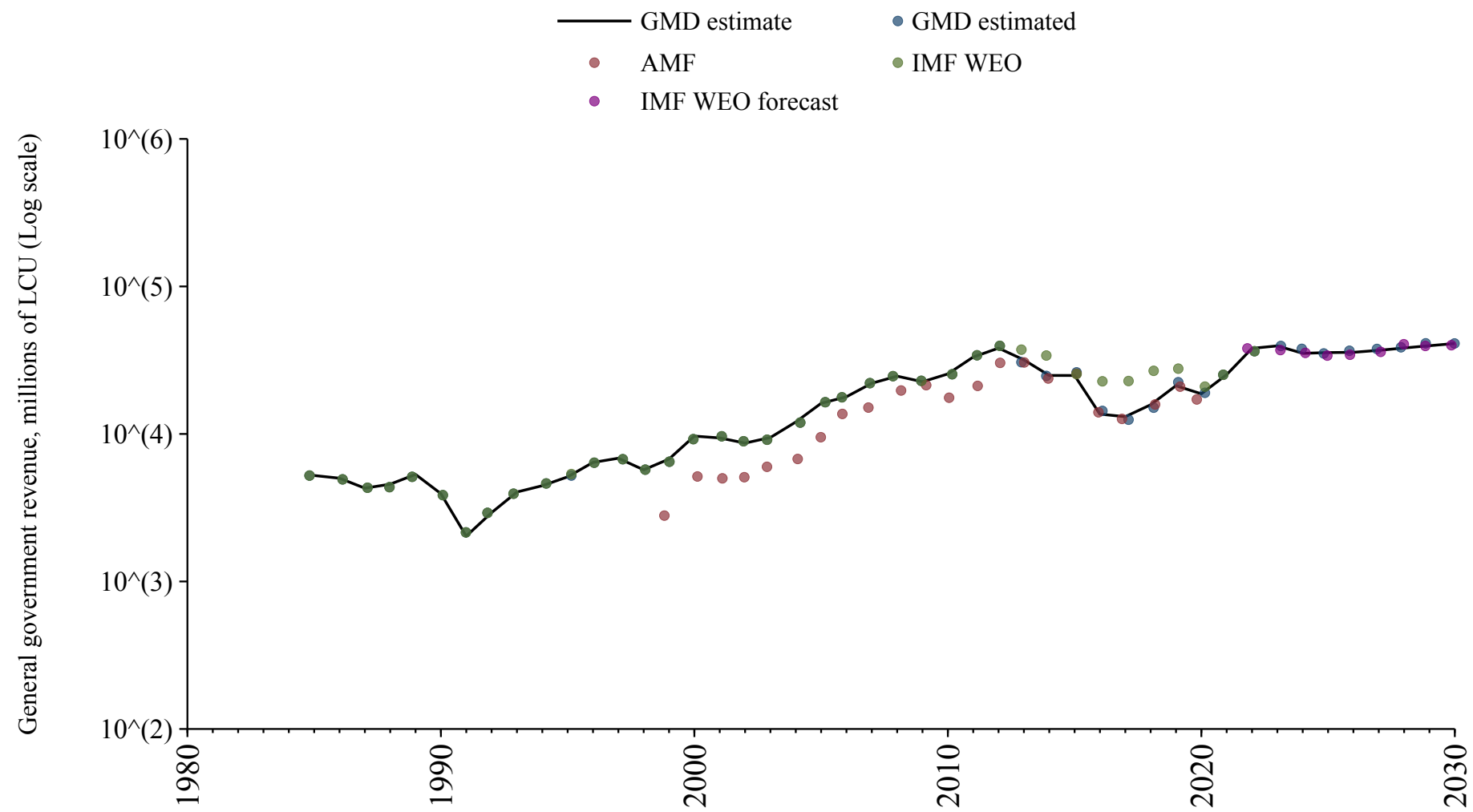

Kyrgyzstan

Source	Time span	Notes
WEO (2024a)	1993 - 2023	Baseline source, overlaps with base year 2018.
WEO (2024b)	2024 - 2030	Spliced using overlapping data in 2031.

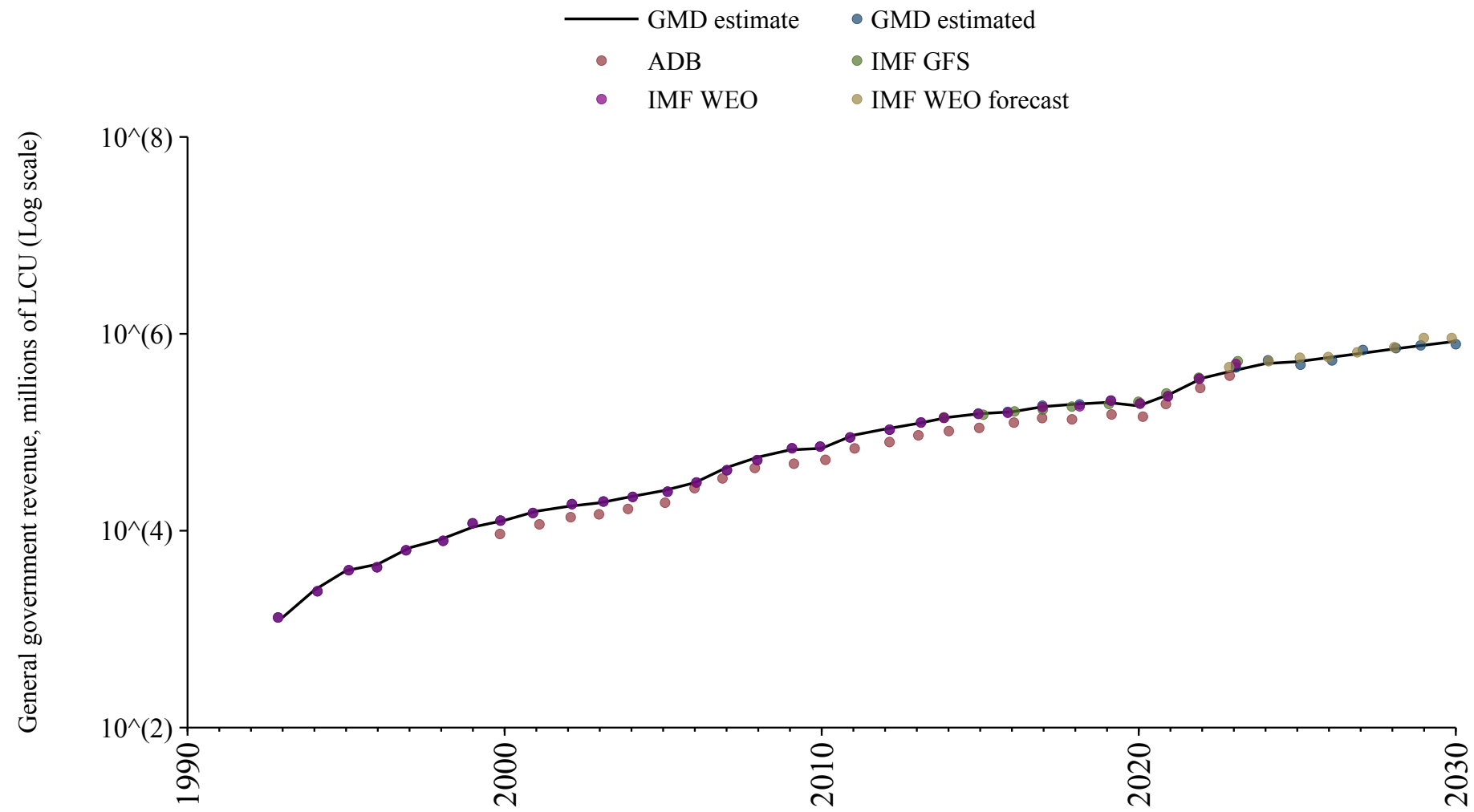

Laos

Source	Time span	Notes
WEO (2024a)	2000 - 2023	Baseline source, overlaps with base year 2018.
WEO (2024b)	2024 - 2030	Spliced using overlapping data in 2031.

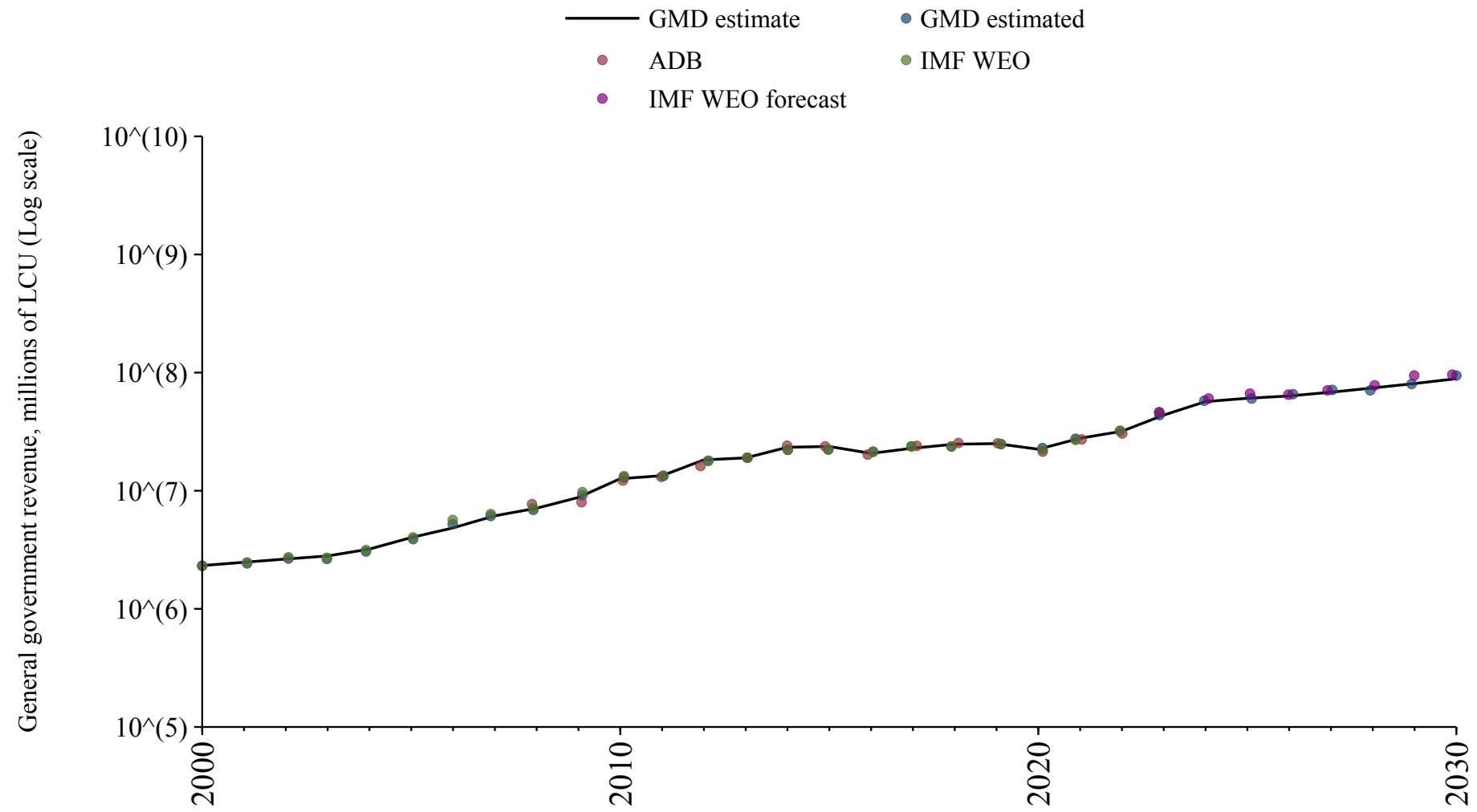

Latvia

Source	Time span	Notes
Commission (2024)	1995 - 2024	Baseline source, overlaps with base year 2018.
OECD Economic Outlook (2024)	2025 - 2026	Spliced using overlapping data in 2027.
WEO (2024b)	2027 - 2030	Spliced using overlapping data in 2031.

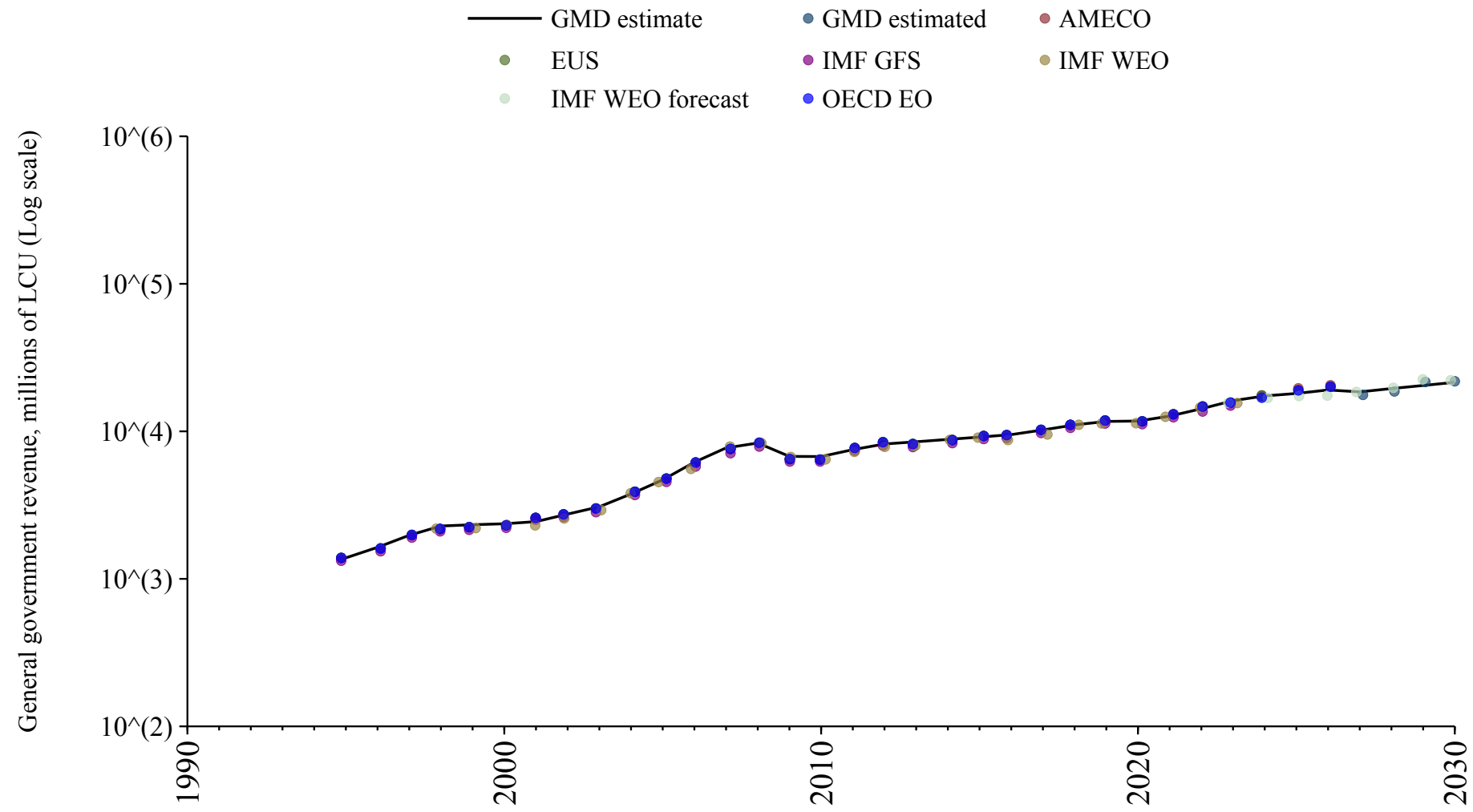

Lebanon

Source	Time span	Notes
WEO (2024a)	1990 - 2012	Spliced using overlapping data in 2013.
Arab Monetary Fund (2024)	2013 - 2021	Baseline source, overlaps with base year 2018.
Mauro et al. (2015)	2022 - 2023	Spliced using overlapping data in 2024.
WEO (2024b)	2024 - 2024	Spliced using overlapping data in 2025.

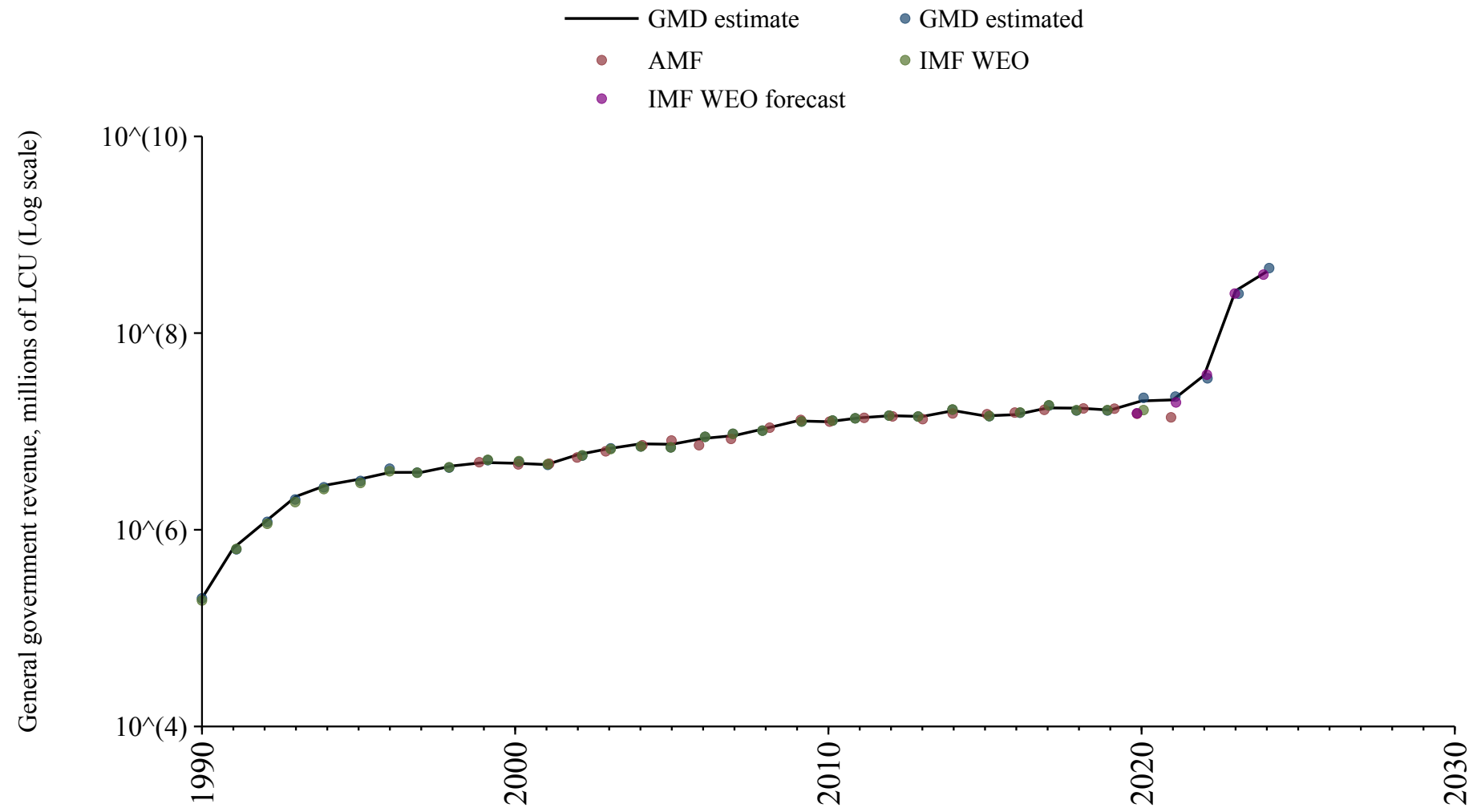

Lesotho

Source	Time span	Notes
WEO (2024a)	1982 - 2022	Baseline source, overlaps with base year 2018.
Mauro et al. (2015)	2023 - 2023	Spliced using overlapping data in 2024.
WEO (2024b)	2024 - 2030	Spliced using overlapping data in 2031.

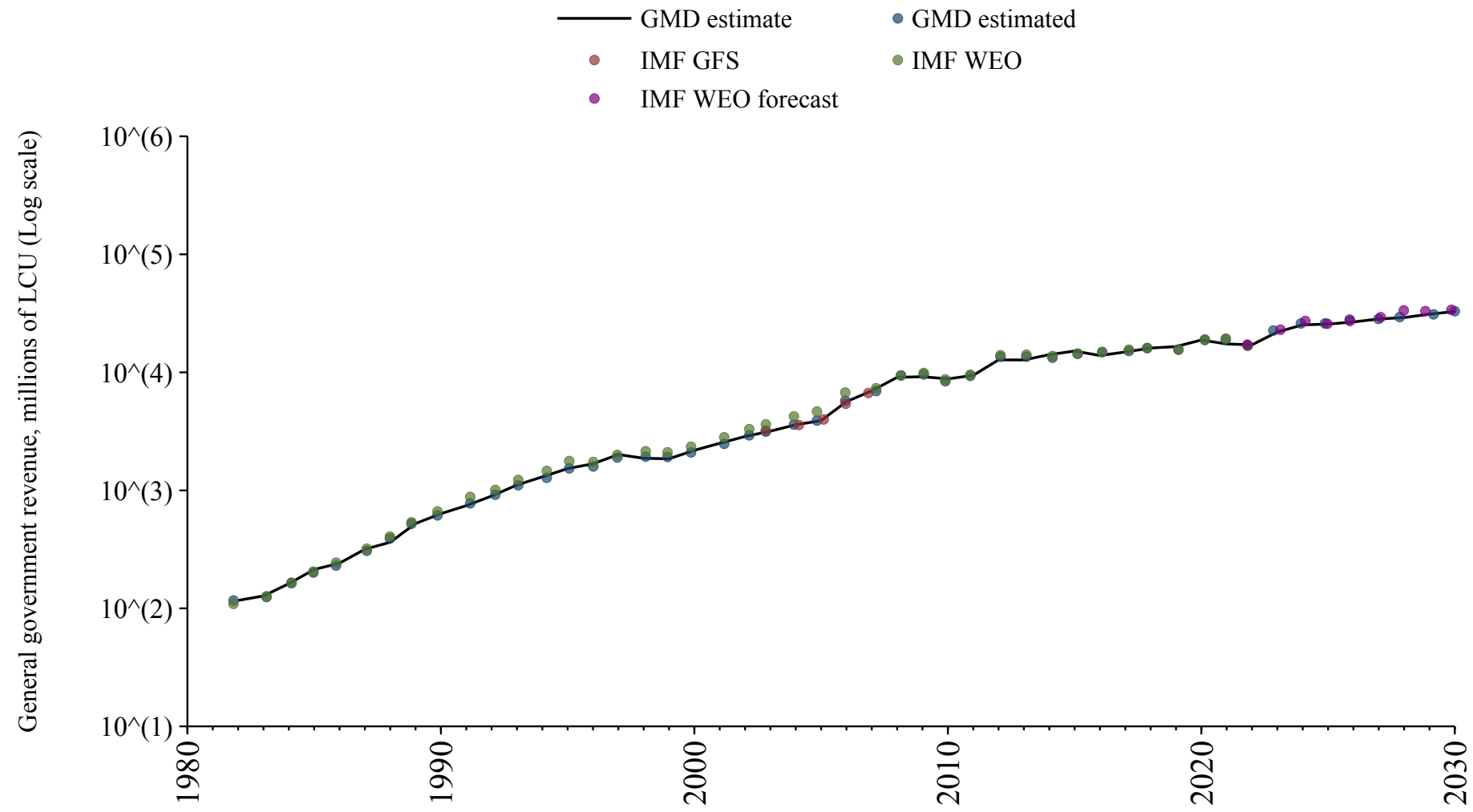

Libya

Source	Time span	Notes
WEO (2024a)	1990 - 2012	Spliced using overlapping data in 2013.
Arab Monetary Fund (2024)	2013 - 2021	Baseline source, overlaps with base year 2018.
WEO (2024a)	2022 - 2023	Spliced using overlapping data in 2024.
WEO (2024b)	2024 - 2030	Spliced using overlapping data in 2031.

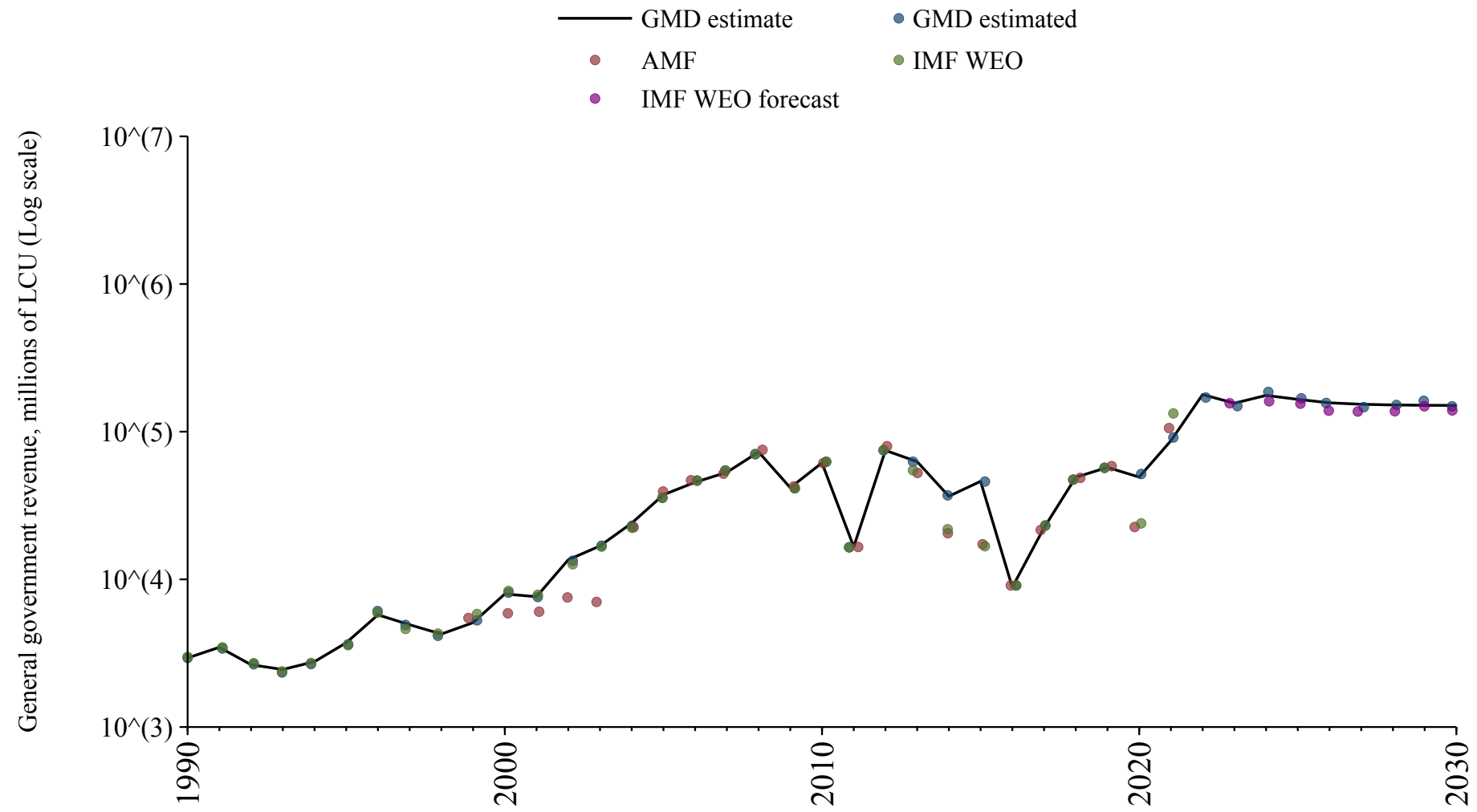

Lithuania

Source	Time span	Notes
Commission (2024)	1995 - 2024	Baseline source, overlaps with base year 2018.
OECD Economic Outlook (2024)	2025 - 2026	Spliced using overlapping data in 2027.
WEO (2024b)	2027 - 2030	Spliced using overlapping data in 2031.

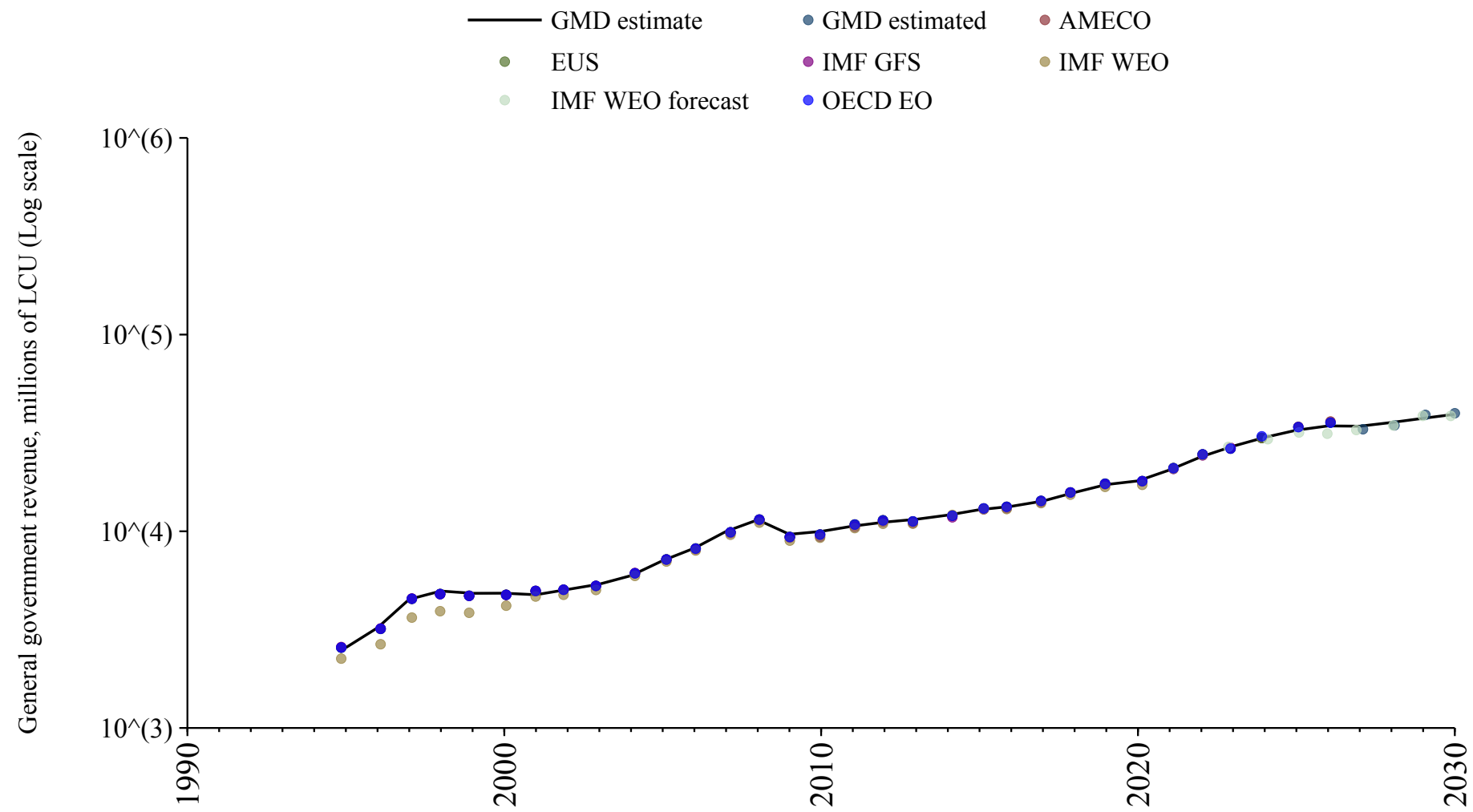

Luxembourg

Source	Time span	Notes
OECD Economic Outlook (2024)	1990 - 1994	Spliced using overlapping data in 1995.
Commission (2024)	1995 - 2024	Baseline source, overlaps with base year 2018.
OECD Economic Outlook (2024)	2025 - 2026	Spliced using overlapping data in 2027.
WEO (2024b)	2027 - 2030	Spliced using overlapping data in 2031.

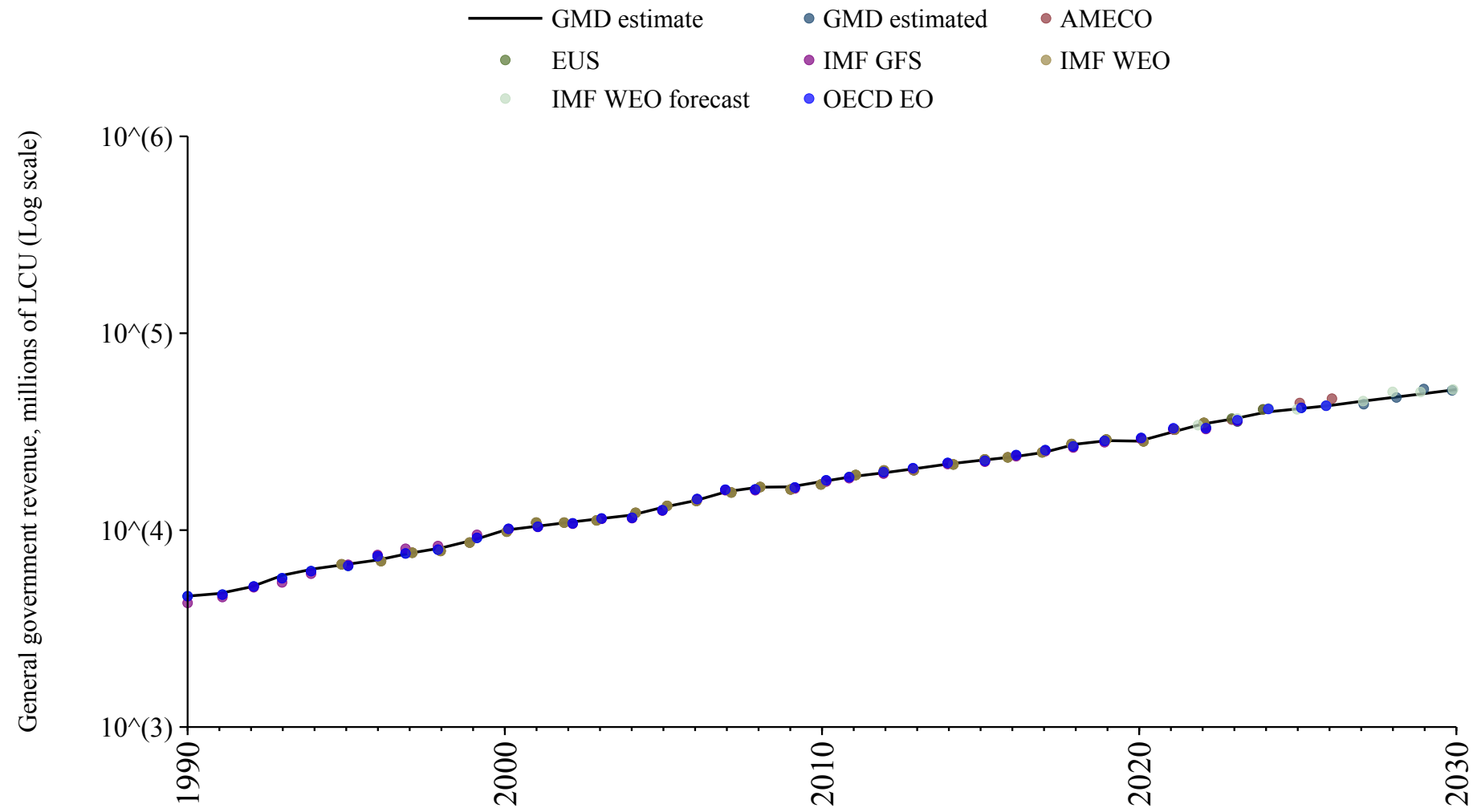

Macedonia

Source	Time span	Notes
WEO (2024a)	1997 - 2023	Baseline source, overlaps with base year 2018.
WEO (2024b)	2024 - 2030	Spliced using overlapping data in 2031.

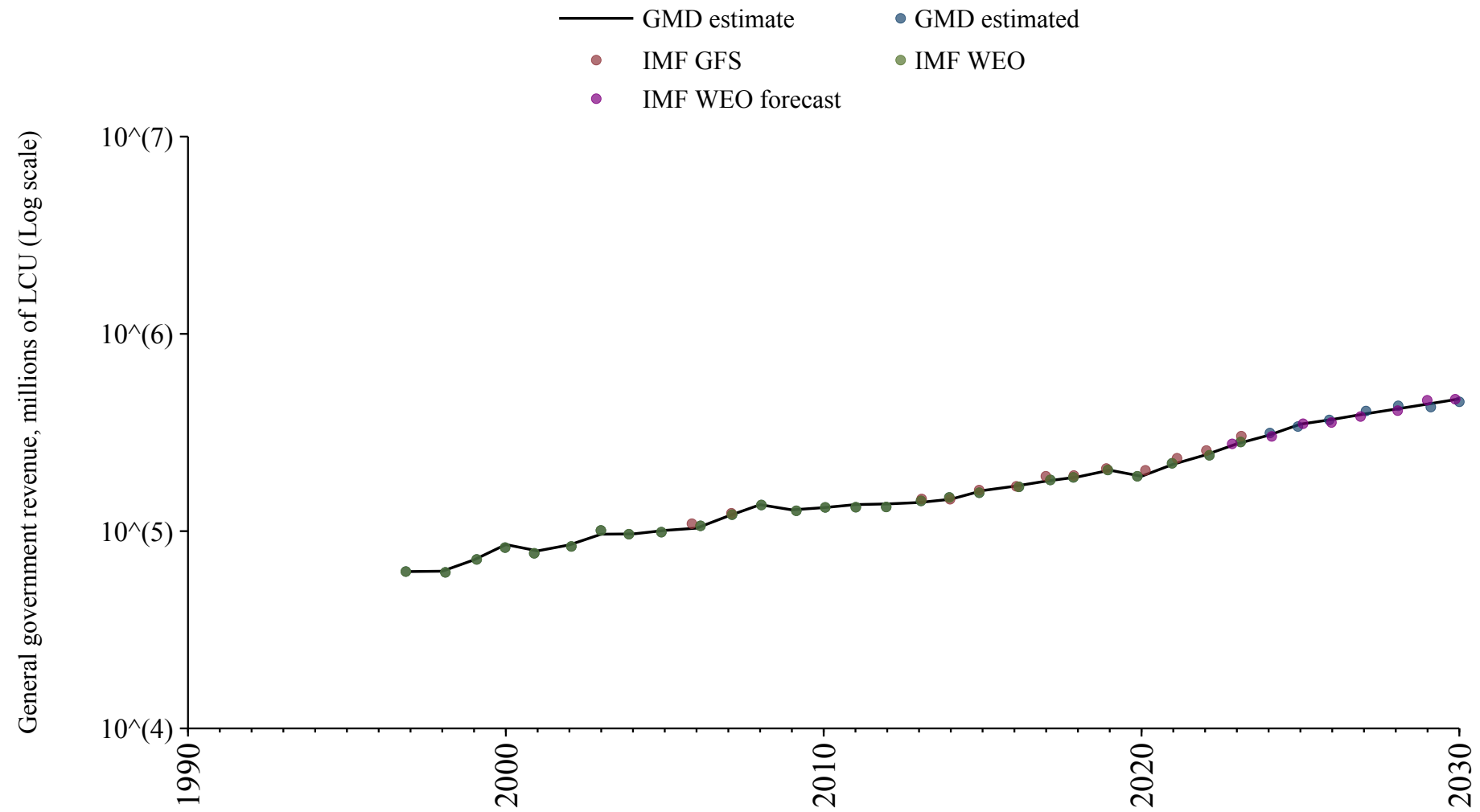

Madagascar

Source	Time span	Notes
WEO (2024a)	1980 - 2021	Baseline source, overlaps with base year 2018.
Mauro et al. (2015)	2022 - 2023	Spliced using overlapping data in 2024.
WEO (2024b)	2024 - 2030	Spliced using overlapping data in 2031.

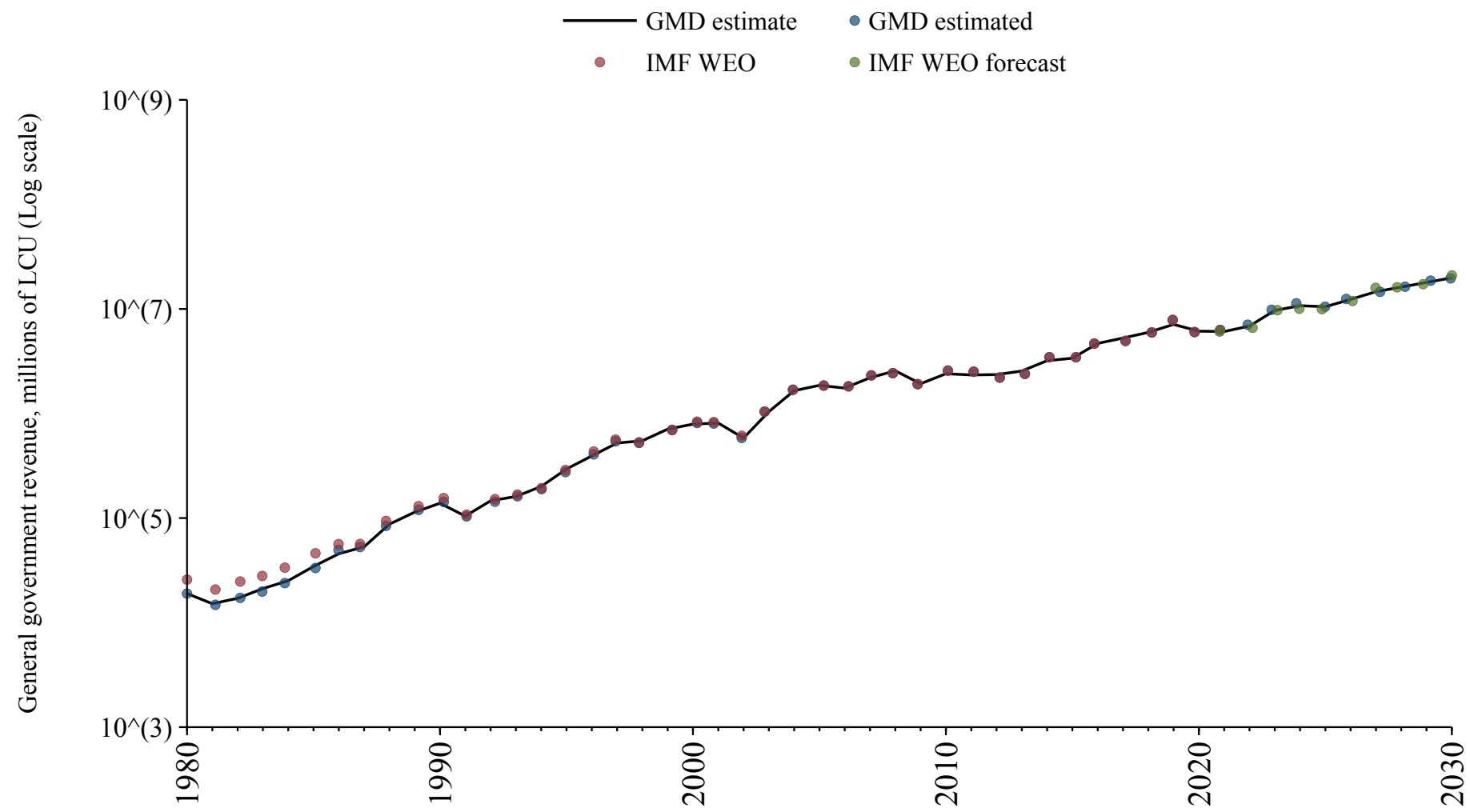

Malawi

Source	Time span	Notes
WEO (2024a)	2002 - 2022	Baseline source, overlaps with base year 2018.
WEO (2024b)	2023 - 2030	Spliced using overlapping data in 2031.

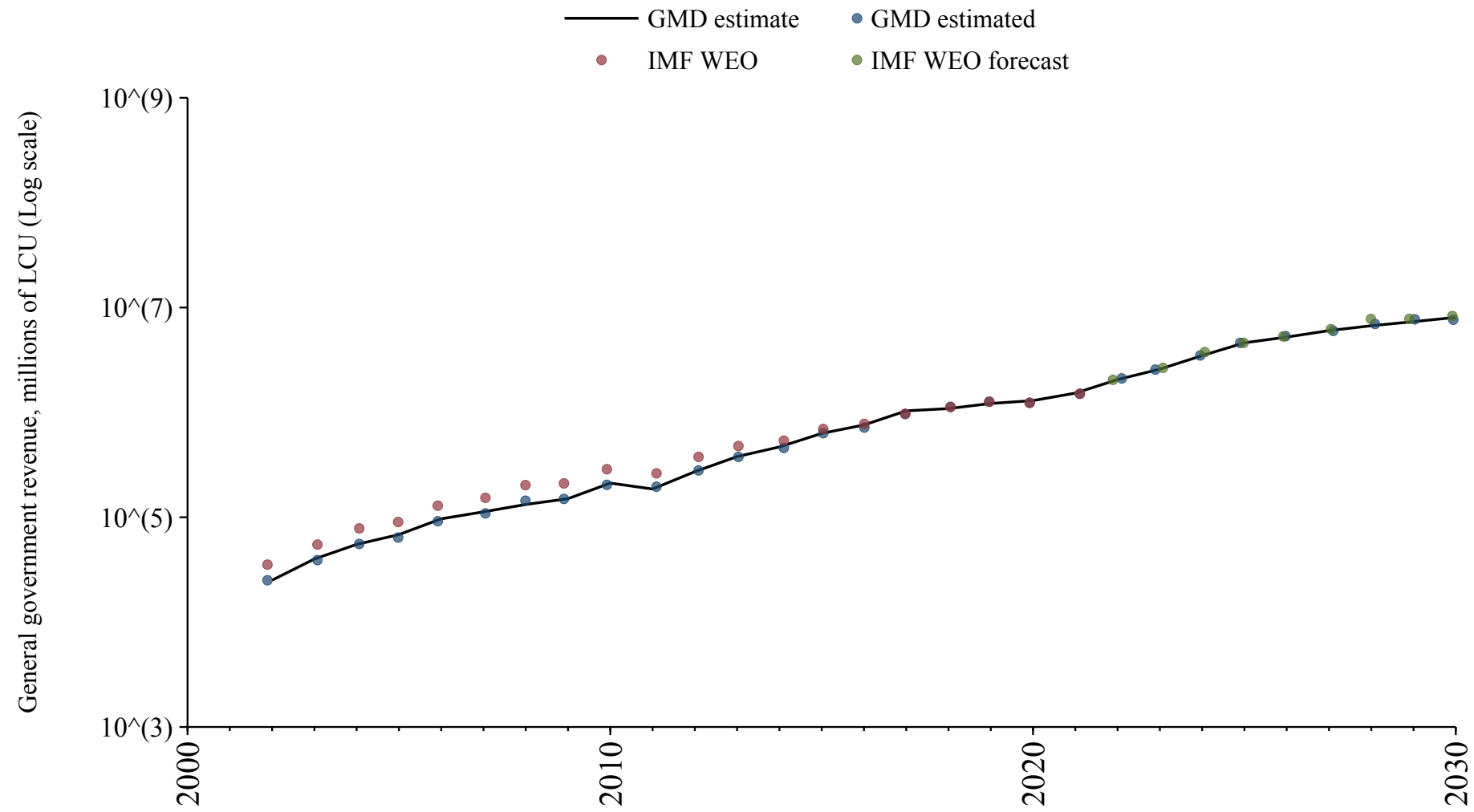

Malaysia

Source	Time span	Notes
WEO (2024a)	1990 - 2023	Baseline source, overlaps with base year 2018.
WEO (2024b)	2024 - 2030	Spliced using overlapping data in 2031.

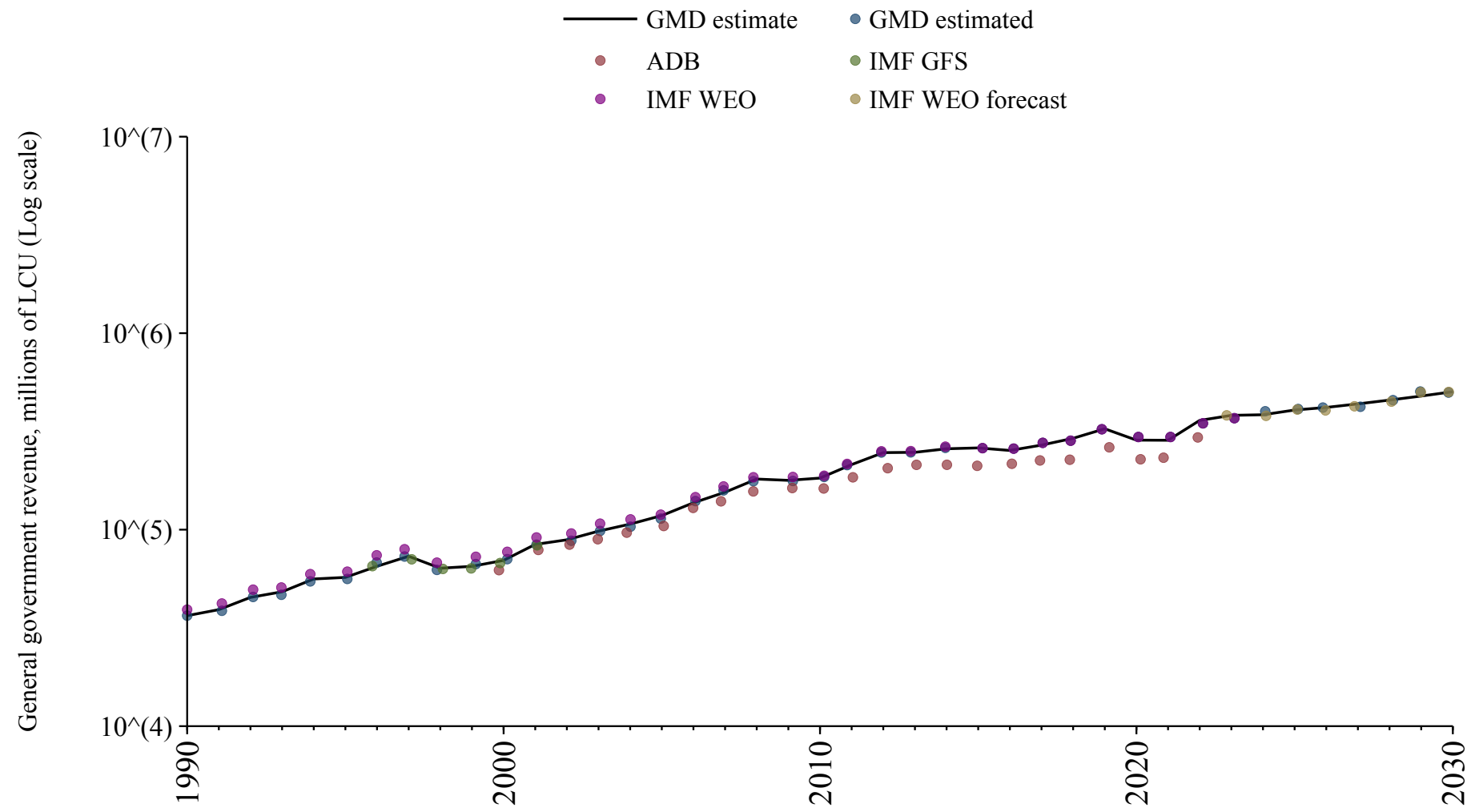

Maldives

Source	Time span	Notes
International Monetary Fund (2024)	1979 - 1988	Spliced using overlapping data in 1989.
WEO (2024a)	1989 - 2022	Baseline source, overlaps with base year 2018.
Asian Development Bank (2024)	2023 - 2023	Spliced using overlapping data in 2024.
WEO (2024b)	2024 - 2030	Spliced using overlapping data in 2031.

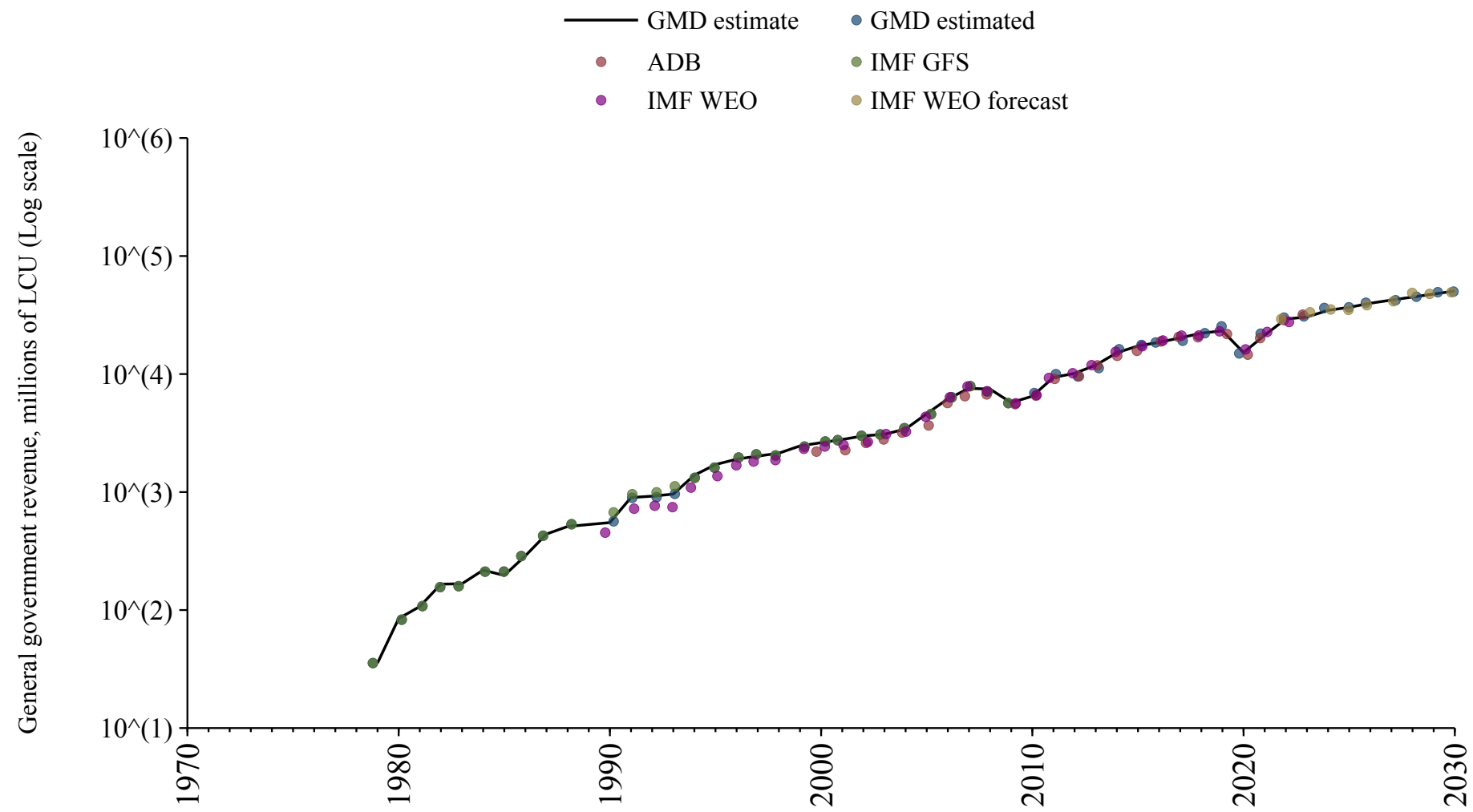

Mali

Source	Time span	Notes
WEO (2024a)	2000 - 2022	Baseline source, overlaps with base year 2018.
WEO (2024b)	2023 - 2030	Spliced using overlapping data in 2031.

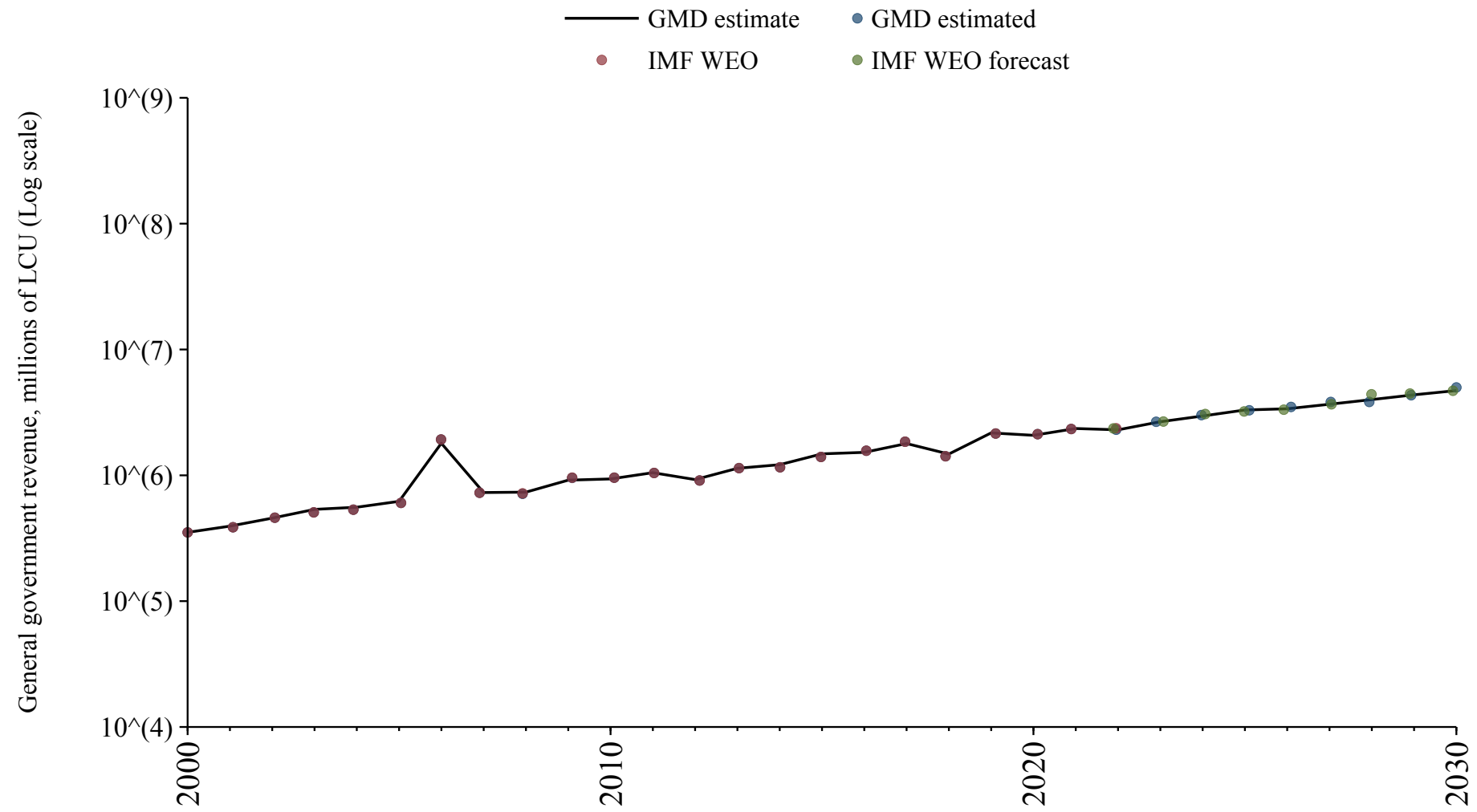

Malta

Source	Time span	Notes
Commission (2024)	1995 - 2024	Baseline source, overlaps with base year 2018.
European Commission (2024)	2025 - 2026	Spliced using overlapping data in 2027.
WEO (2024b)	2027 - 2030	Spliced using overlapping data in 2031.

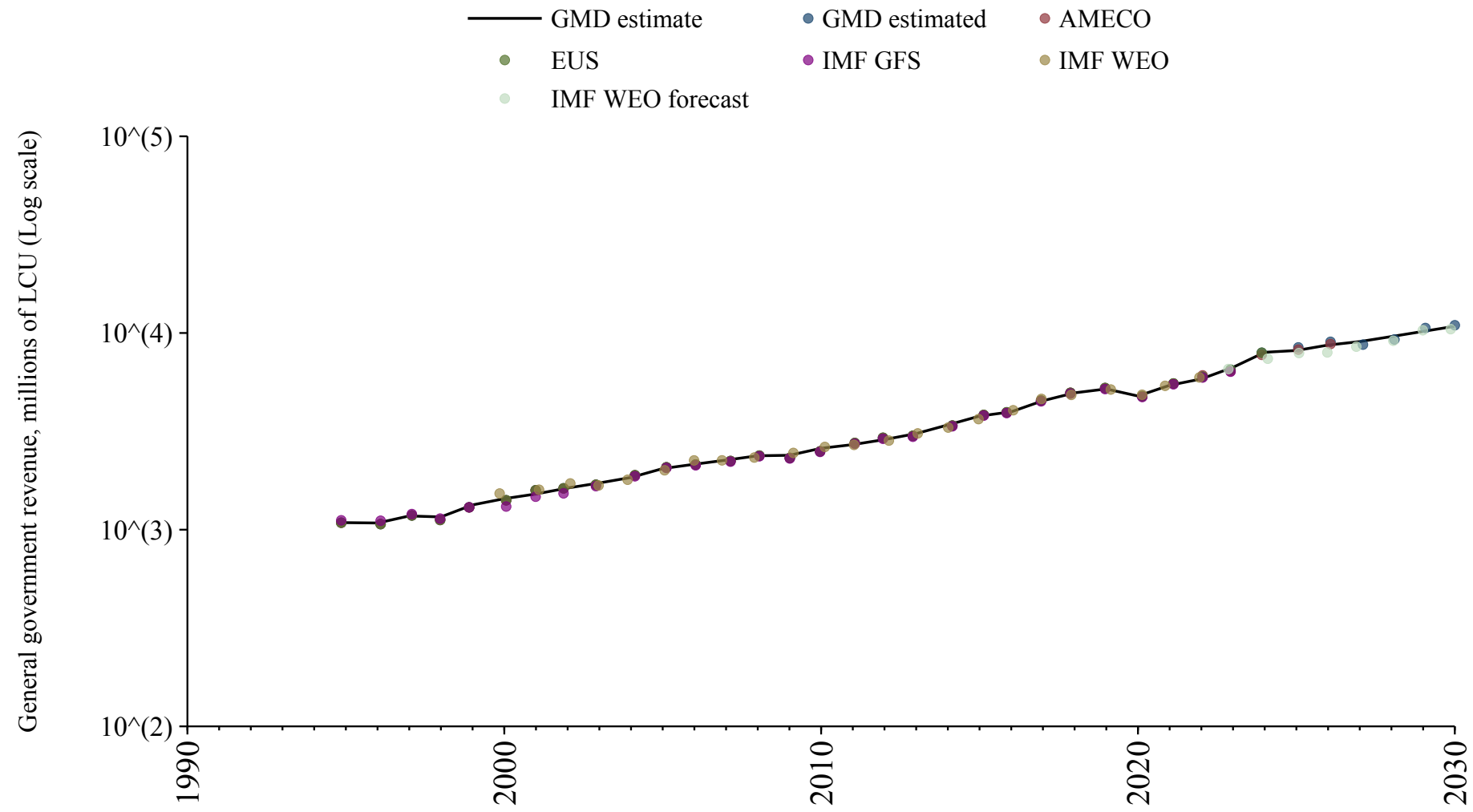

Mauritania

Source	Time span	Notes
WEO (2024a)	1990 - 2012	Spliced using overlapping data in 2013.
Arab Monetary Fund (2024)	2013 - 2020	Baseline source, overlaps with base year 2018.
WEO (2024a)	2021 - 2022	Spliced using overlapping data in 2023.
WEO (2024b)	2023 - 2030	Spliced using overlapping data in 2031.

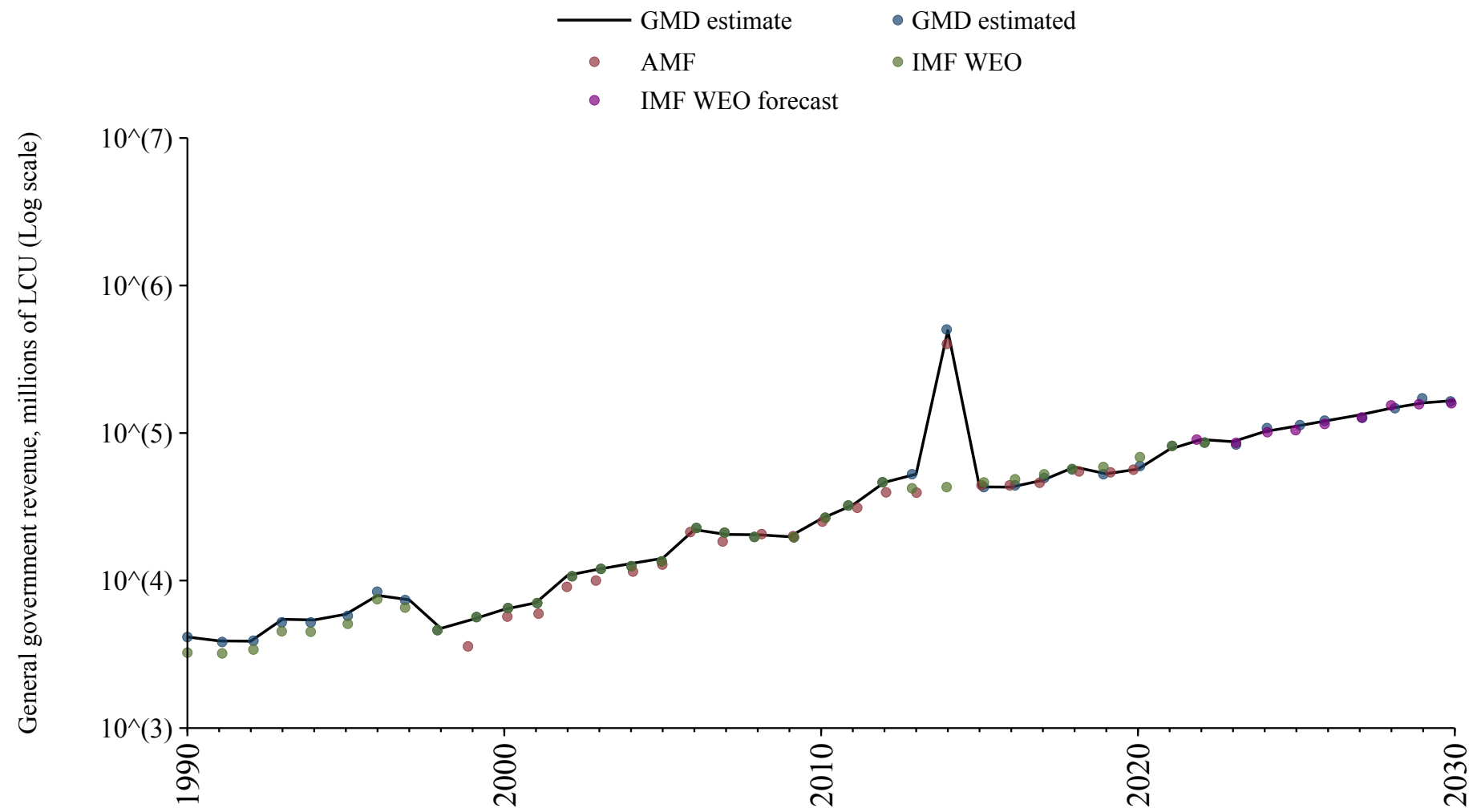

Mauritius

Source	Time span	Notes
WEO (2024a)	2000 - 2022	Baseline source, overlaps with base year 2018.
International Monetary Fund (2024)	2023 - 2023	Spliced using overlapping data in 2024.
WEO (2024b)	2024 - 2030	Spliced using overlapping data in 2031.

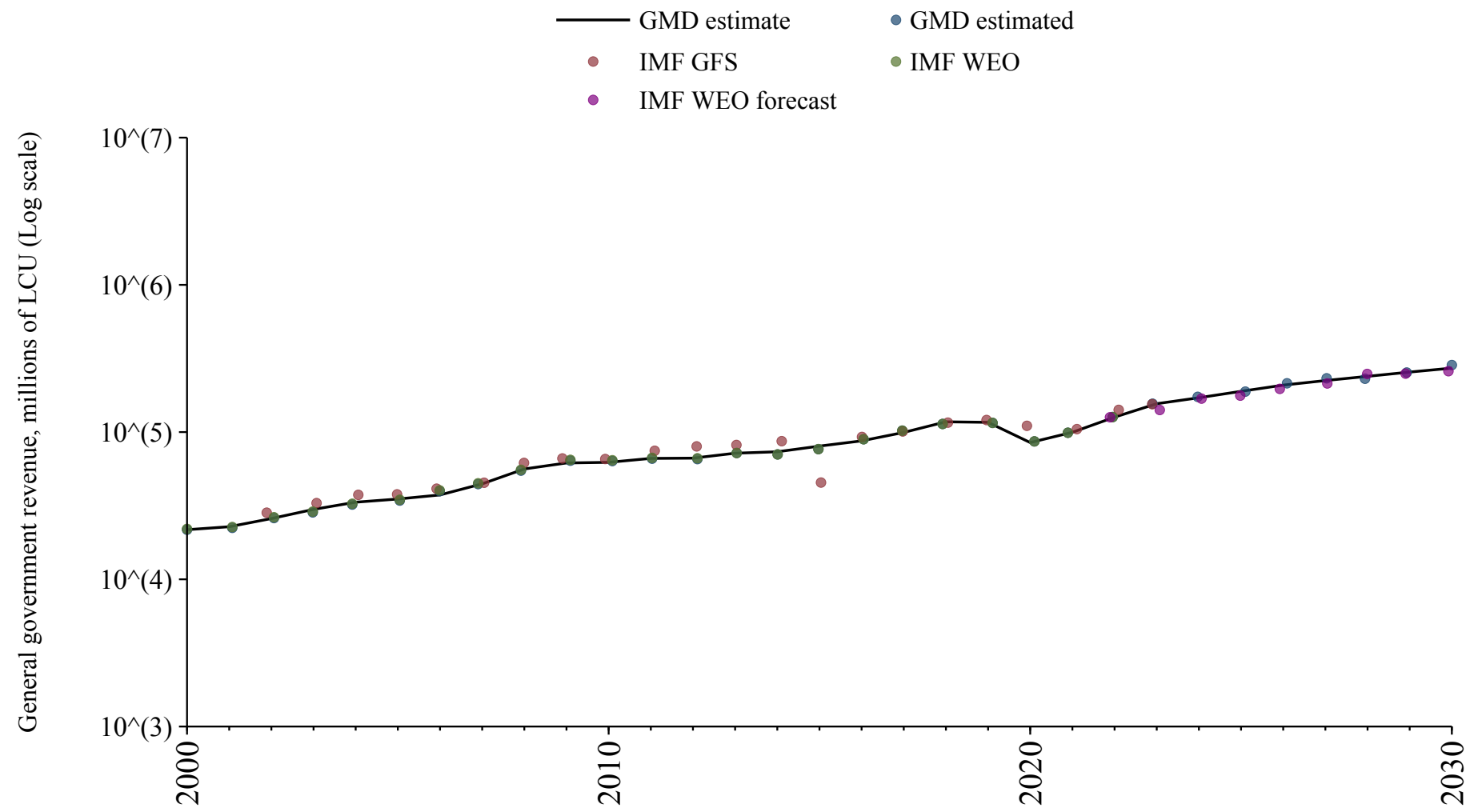

Mexico

Source	Time span	Notes
Mauro et al. (2015)	1900 - 1971	Spliced using overlapping data in 1972.
International Monetary Fund (2024)	1972 - 1989	Spliced using overlapping data in 1990.
WEO (2024a)	1990 - 2023	Baseline source, overlaps with base year 2018.
WEO (2024b)	2024 - 2030	Spliced using overlapping data in 2031.

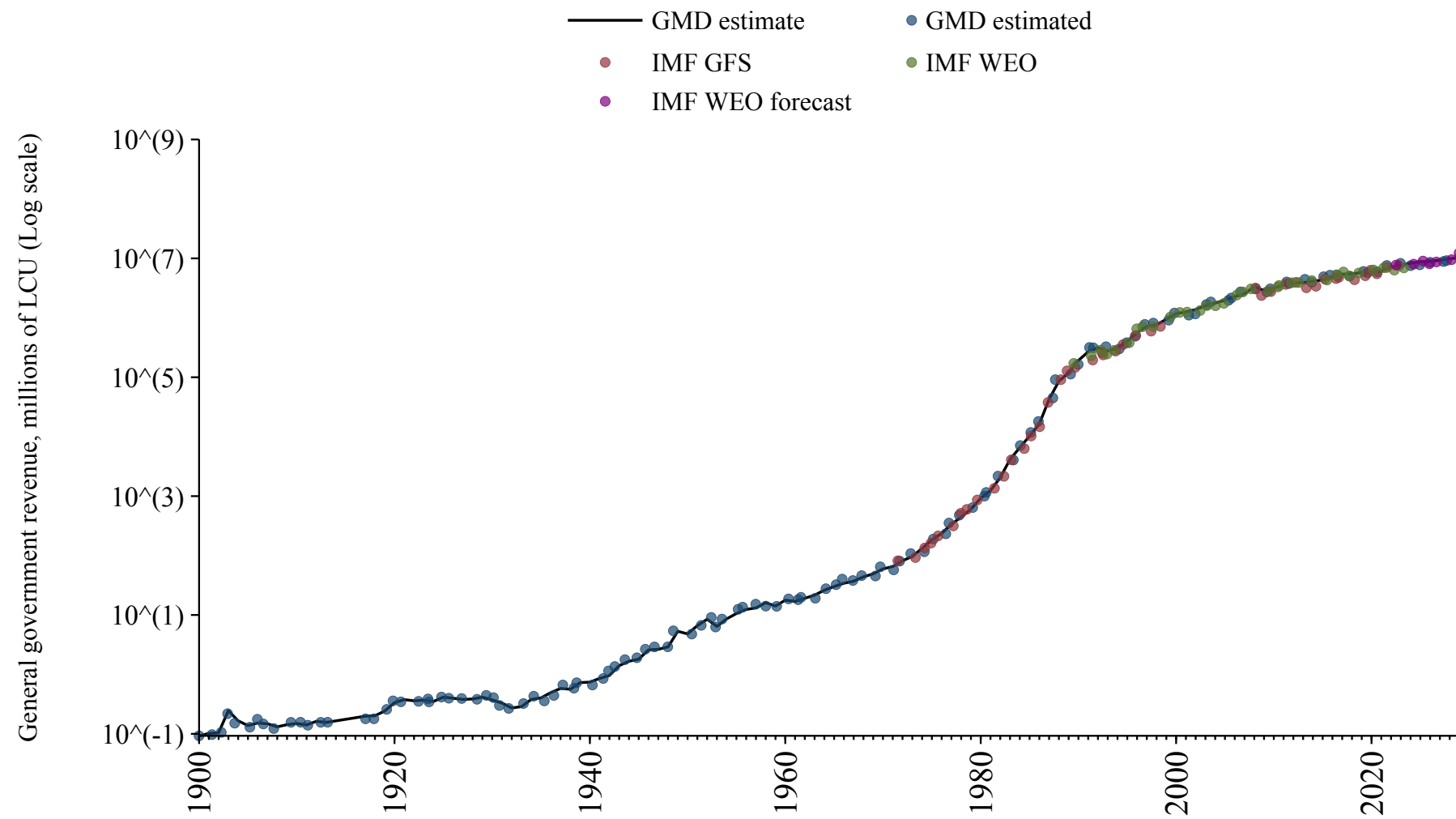

Moldova

Source	Time span	Notes
WEO (2024a)	1995 - 2023	Baseline source, overlaps with base year 2018.
WEO (2024b)	2024 - 2030	Spliced using overlapping data in 2031.

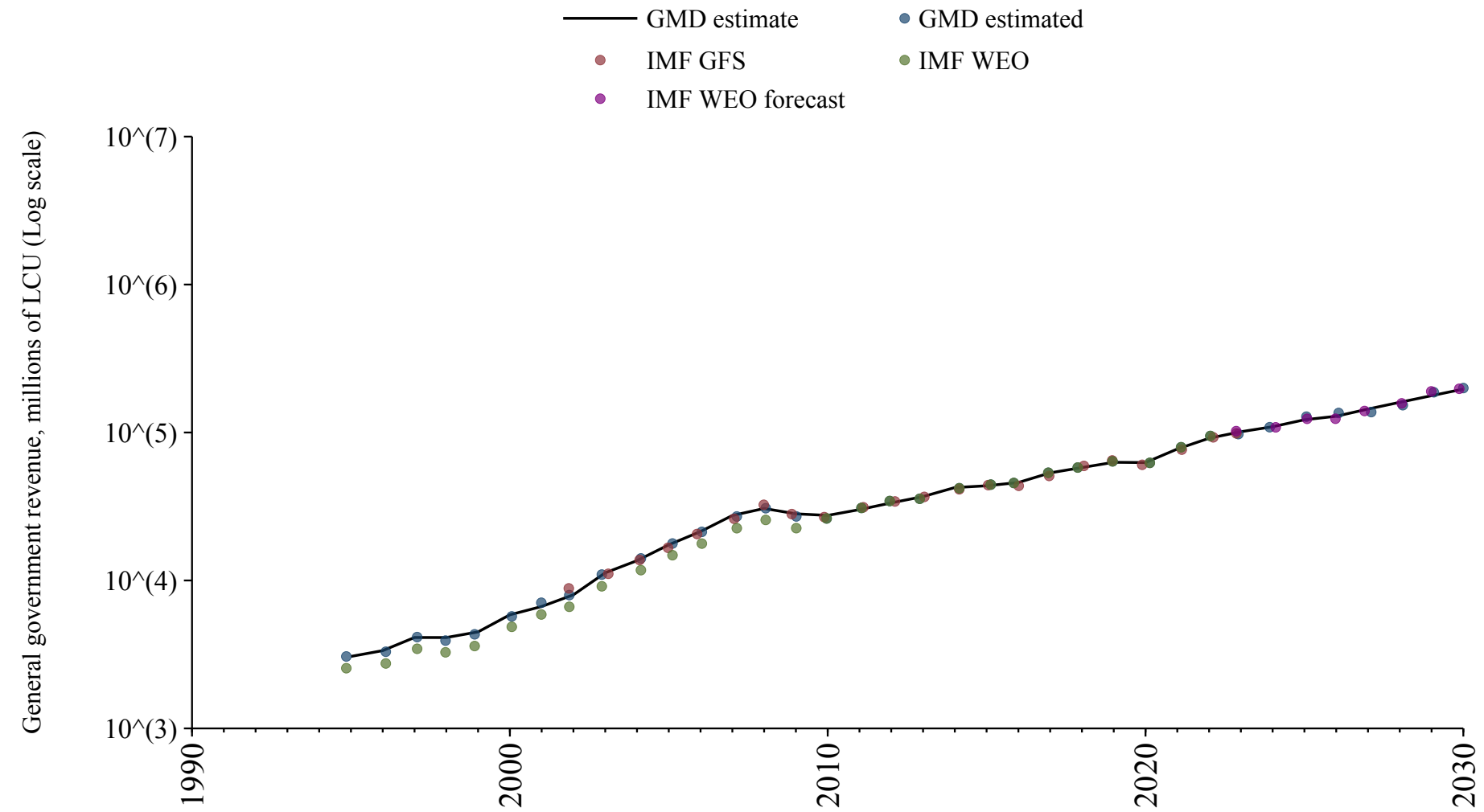

Mongolia

Source	Time span	Notes
WEO (2024a)	1981 - 2023	Baseline source, overlaps with base year 2018.
WEO (2024b)	2024 - 2030	Spliced using overlapping data in 2031.

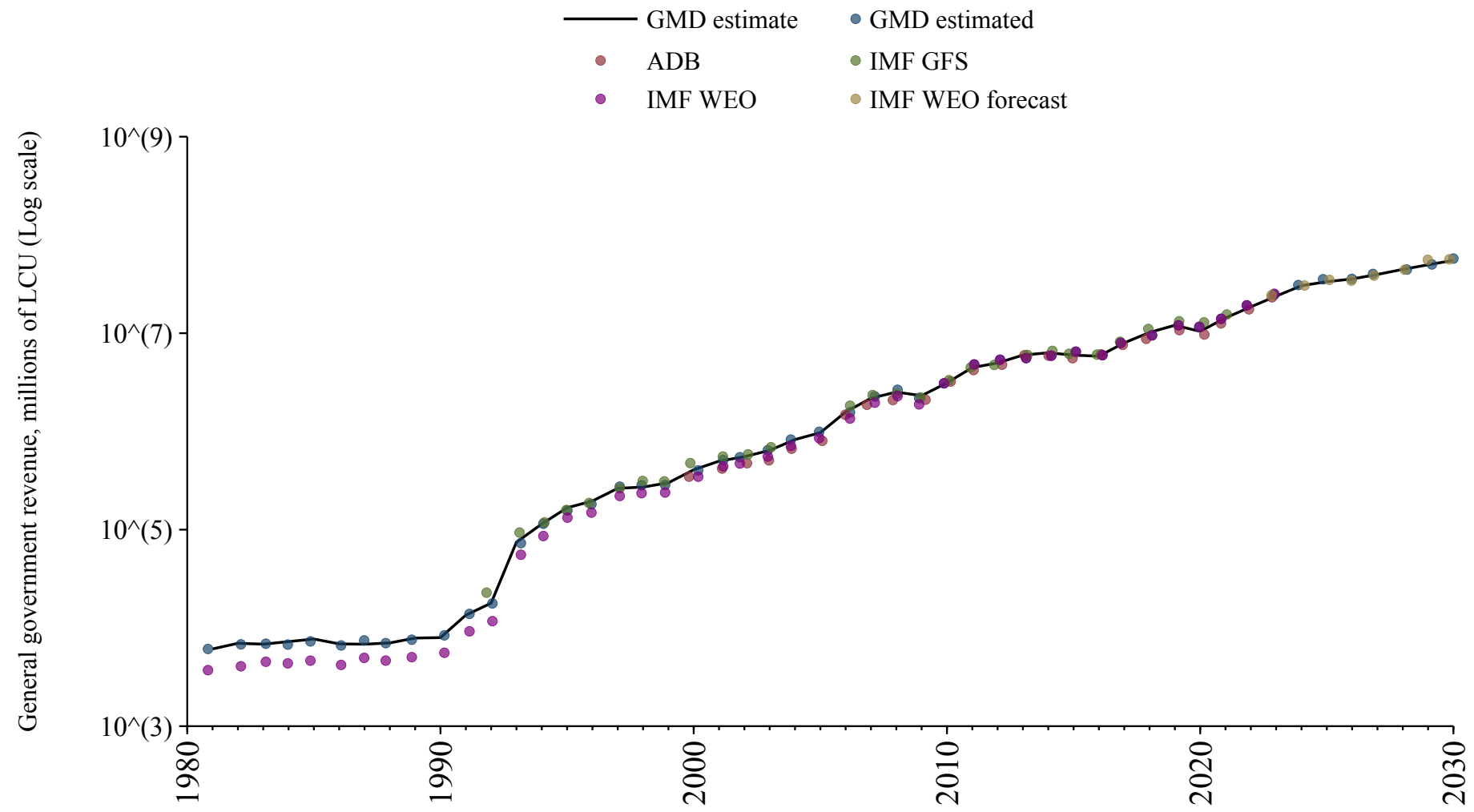

Montenegro

Source	Time span	Notes
WEO (2024a)	2002 - 2022	Baseline source, overlaps with base year 2018.
WEO (2024b)	2023 - 2030	Spliced using overlapping data in 2031.

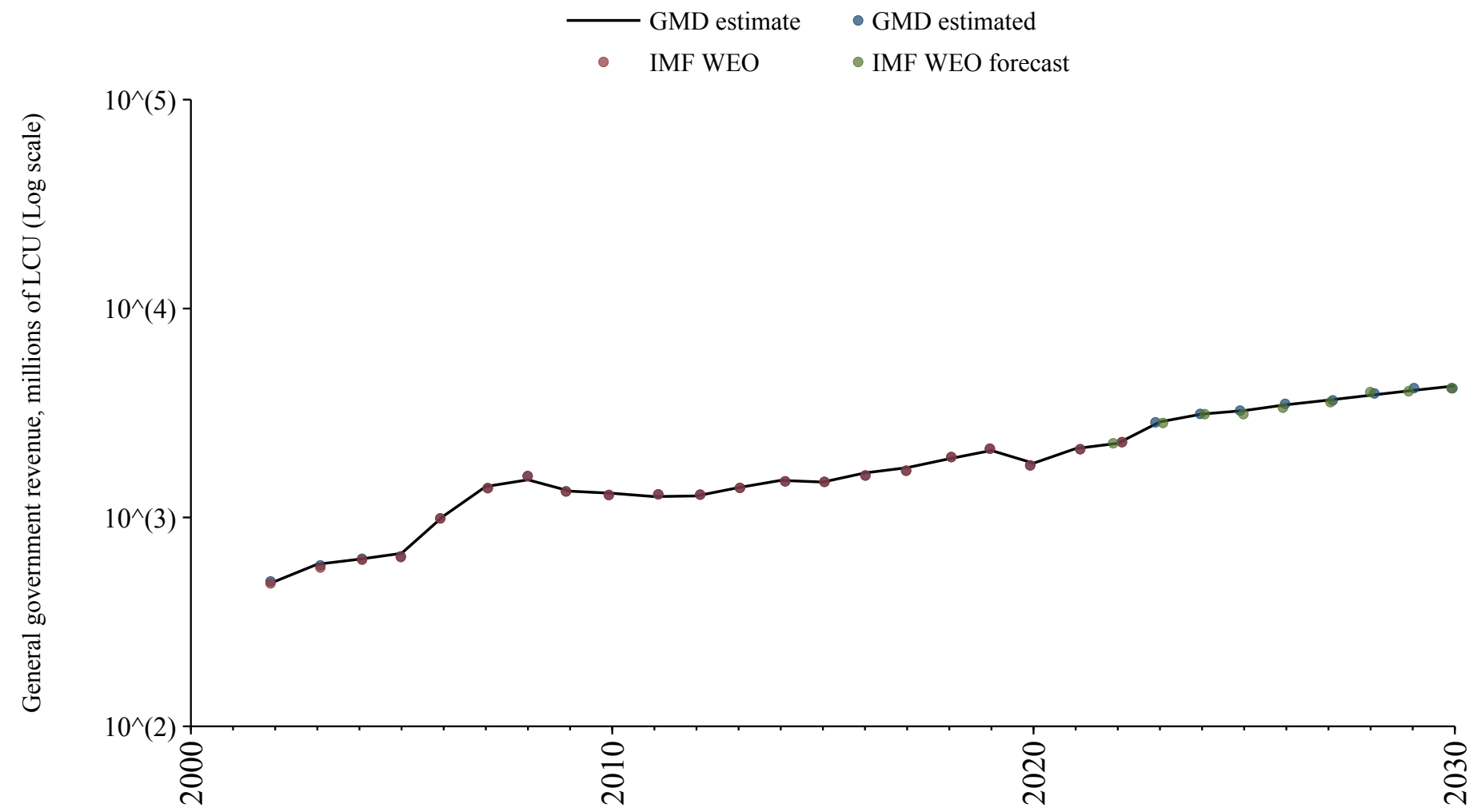

Morocco

Source	Time span	Notes
WEO (2024a)	1990 - 2012	Spliced using overlapping data in 2013.
Arab Monetary Fund (2024)	2013 - 2020	Baseline source, overlaps with base year 2018.
WEO (2024a)	2021 - 2023	Spliced using overlapping data in 2024.
WEO (2024b)	2024 - 2030	Spliced using overlapping data in 2031.

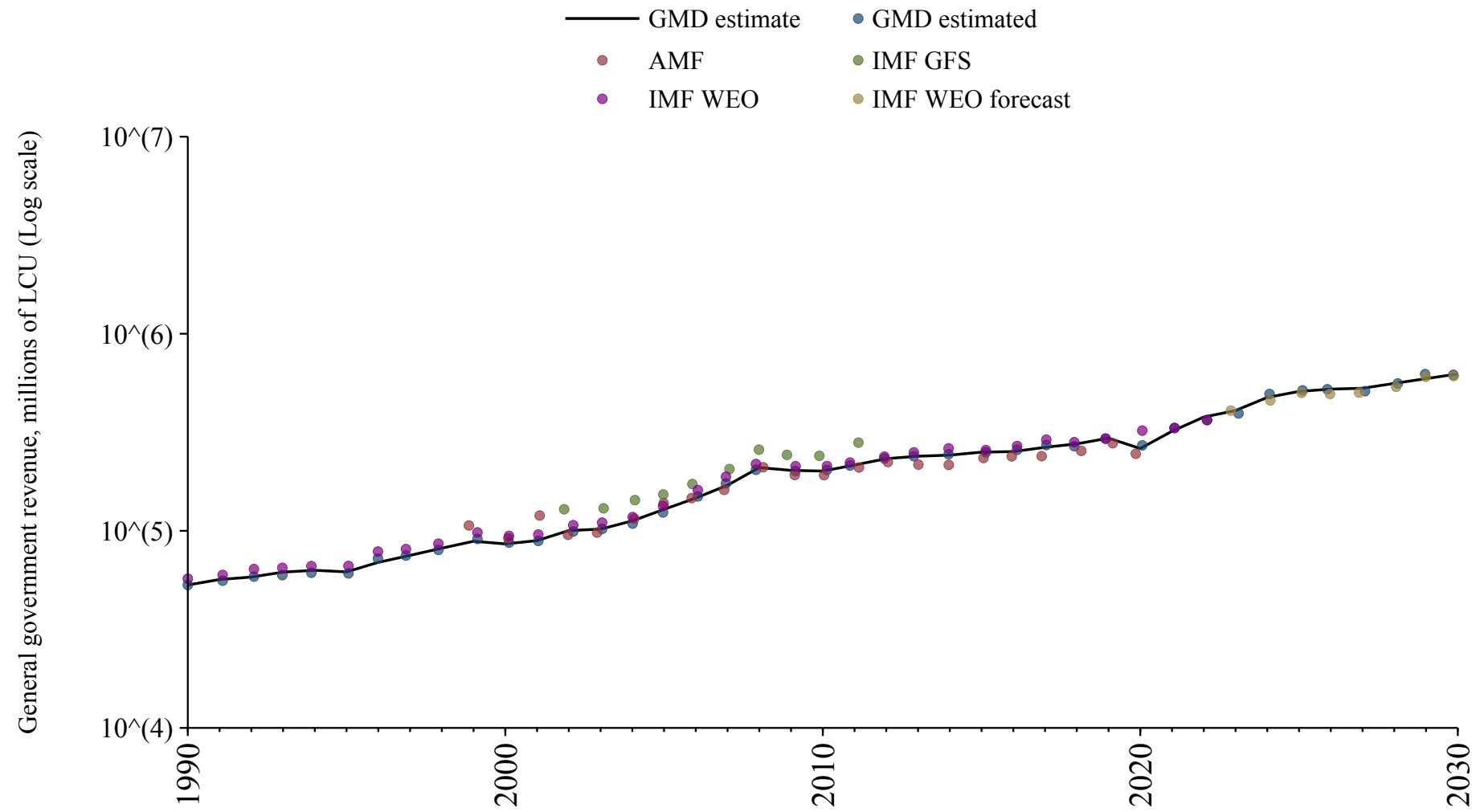

Mozambique

Source	Time span	Notes
WEO (2024a)	1980 - 2022	Baseline source, overlaps with base year 2018.
Mauro et al. (2015)	2023 - 2023	Spliced using overlapping data in 2024.
WEO (2024b)	2024 - 2030	Spliced using overlapping data in 2031.

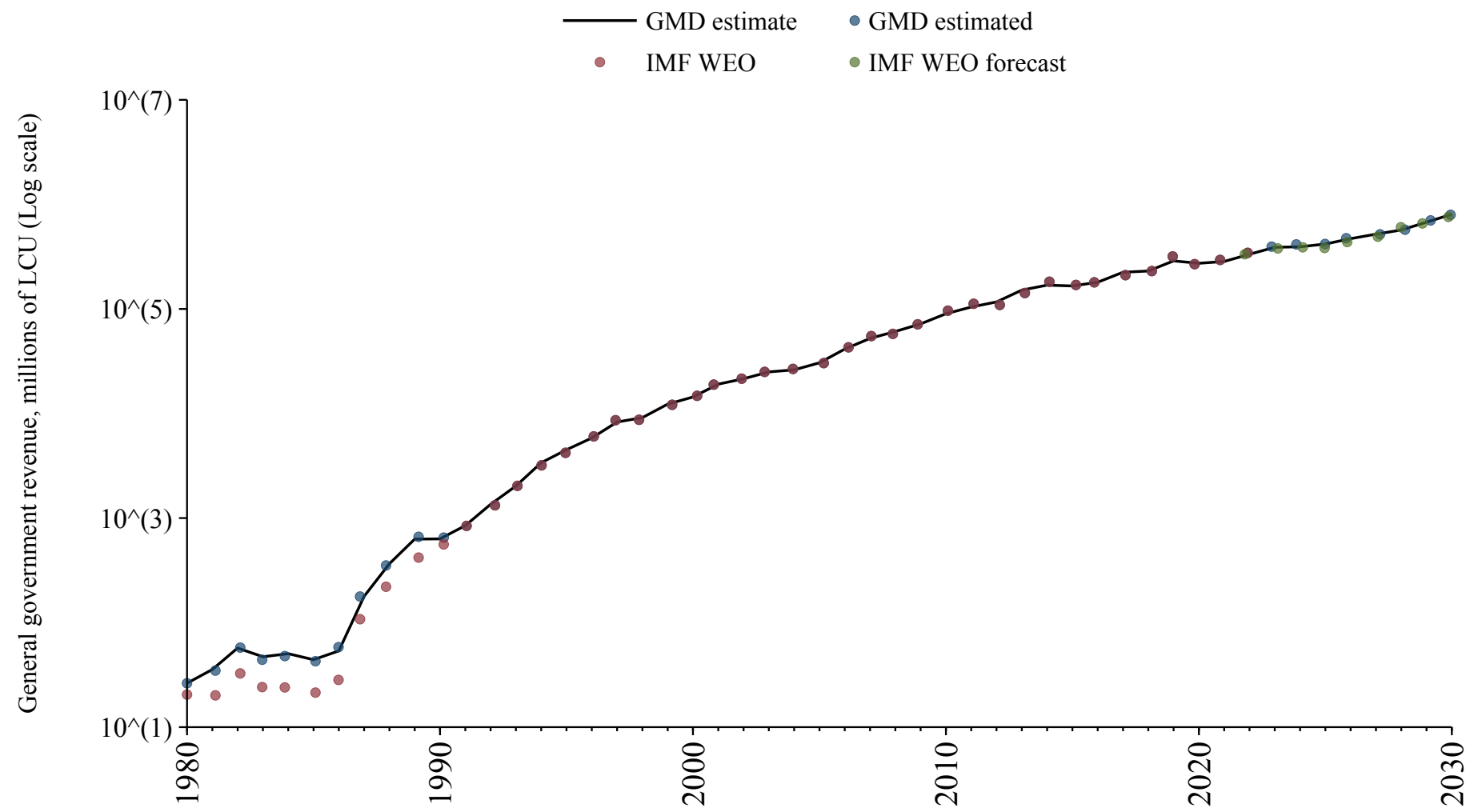

Myanmar

Source	Time span	Notes
WEO (2024a)	1998 - 2019	Baseline source, overlaps with base year 2018.
Mauro et al. (2015)	2020 - 2023	Spliced using overlapping data in 2024.
WEO (2024b)	2024 - 2030	Spliced using overlapping data in 2031.

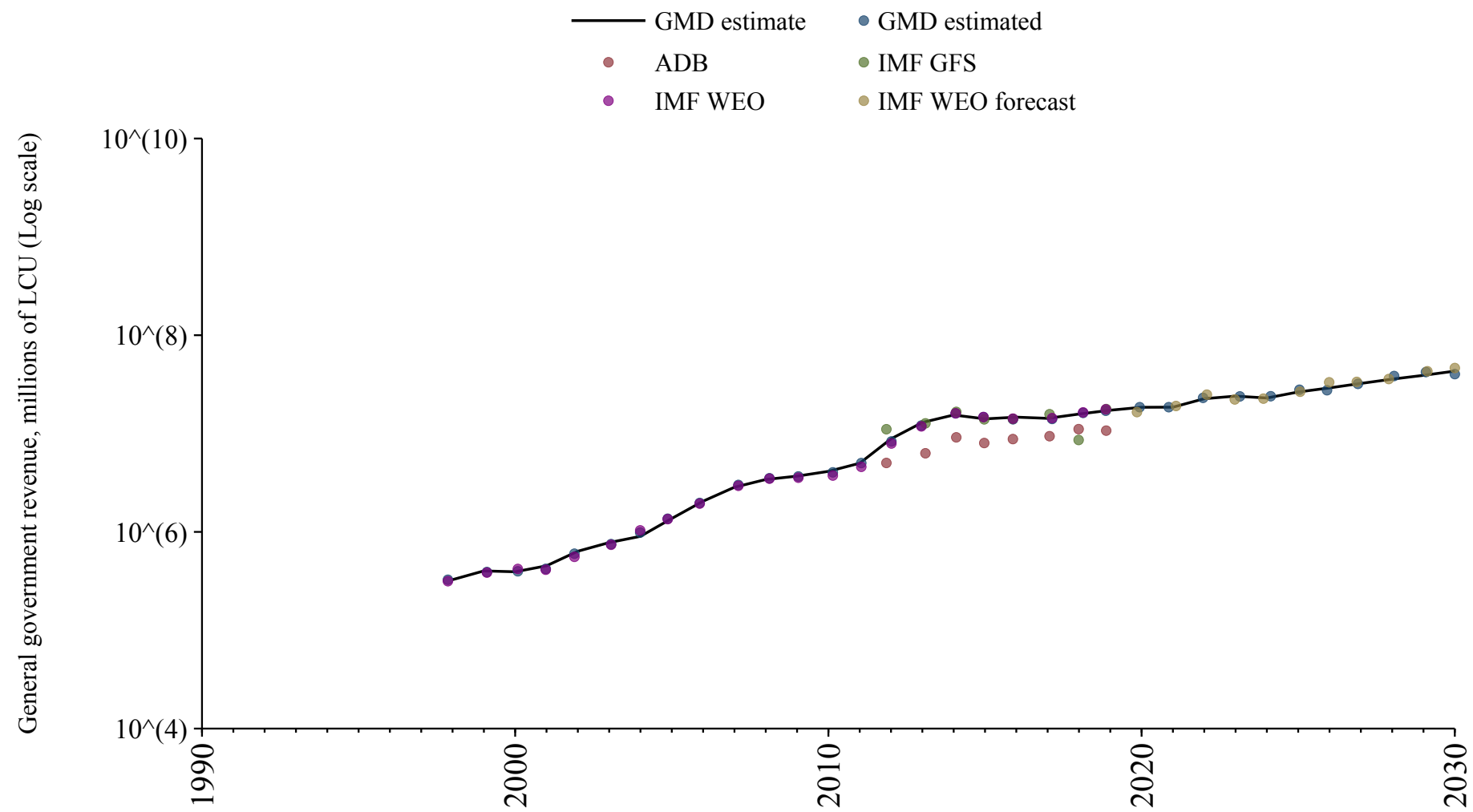

Namibia

Source	Time span	Notes
WEO (2024a)	1990 - 2022	Baseline source, overlaps with base year 2018.
International Monetary Fund (2024)	2023 - 2023	Spliced using overlapping data in 2024.
WEO (2024b)	2024 - 2030	Spliced using overlapping data in 2031.

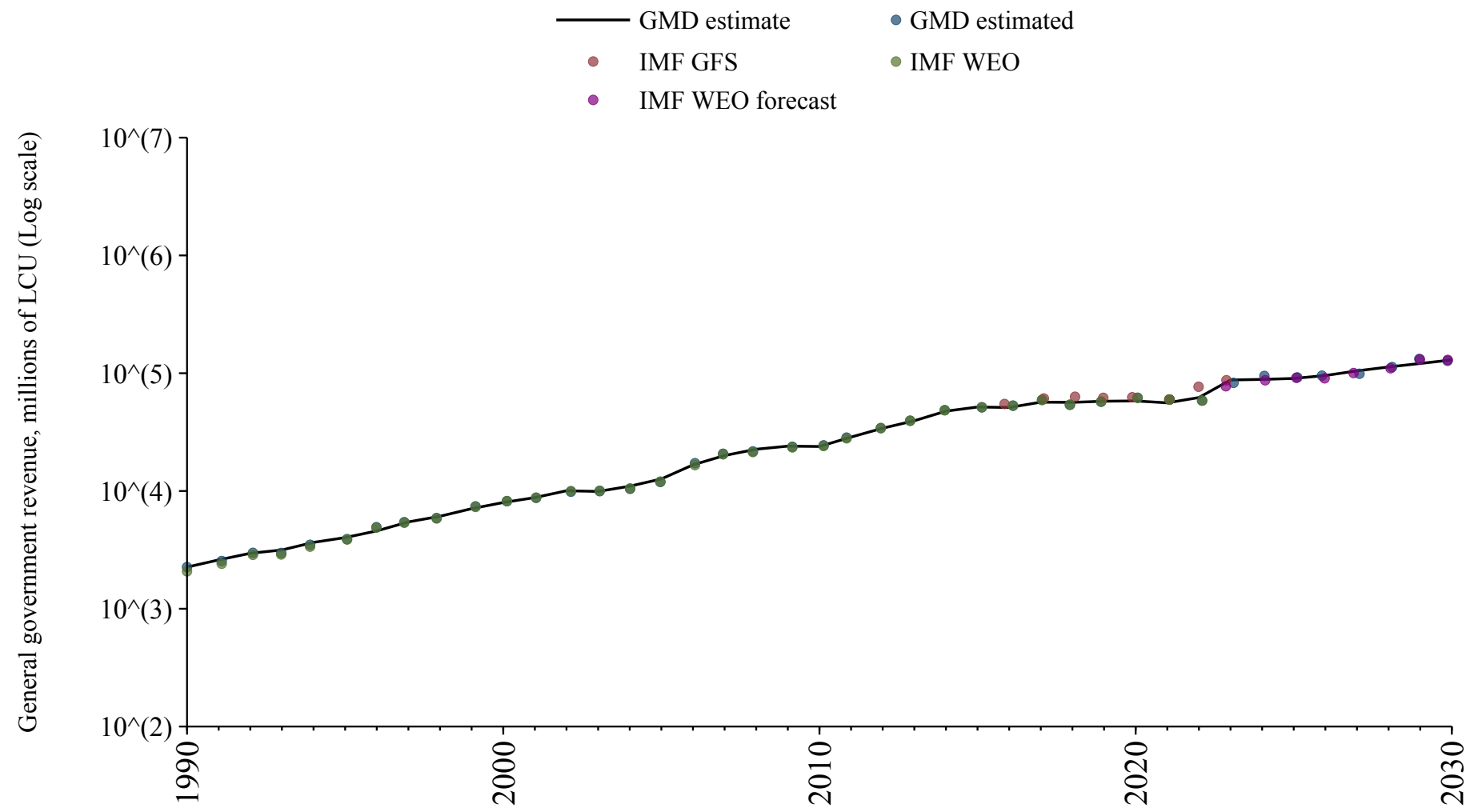

Nepal

Source	Time span	Notes
WEO (2024a)	2000 - 2023	Baseline source, overlaps with base year 2018.
WEO (2024b)	2024 - 2030	Spliced using overlapping data in 2031.

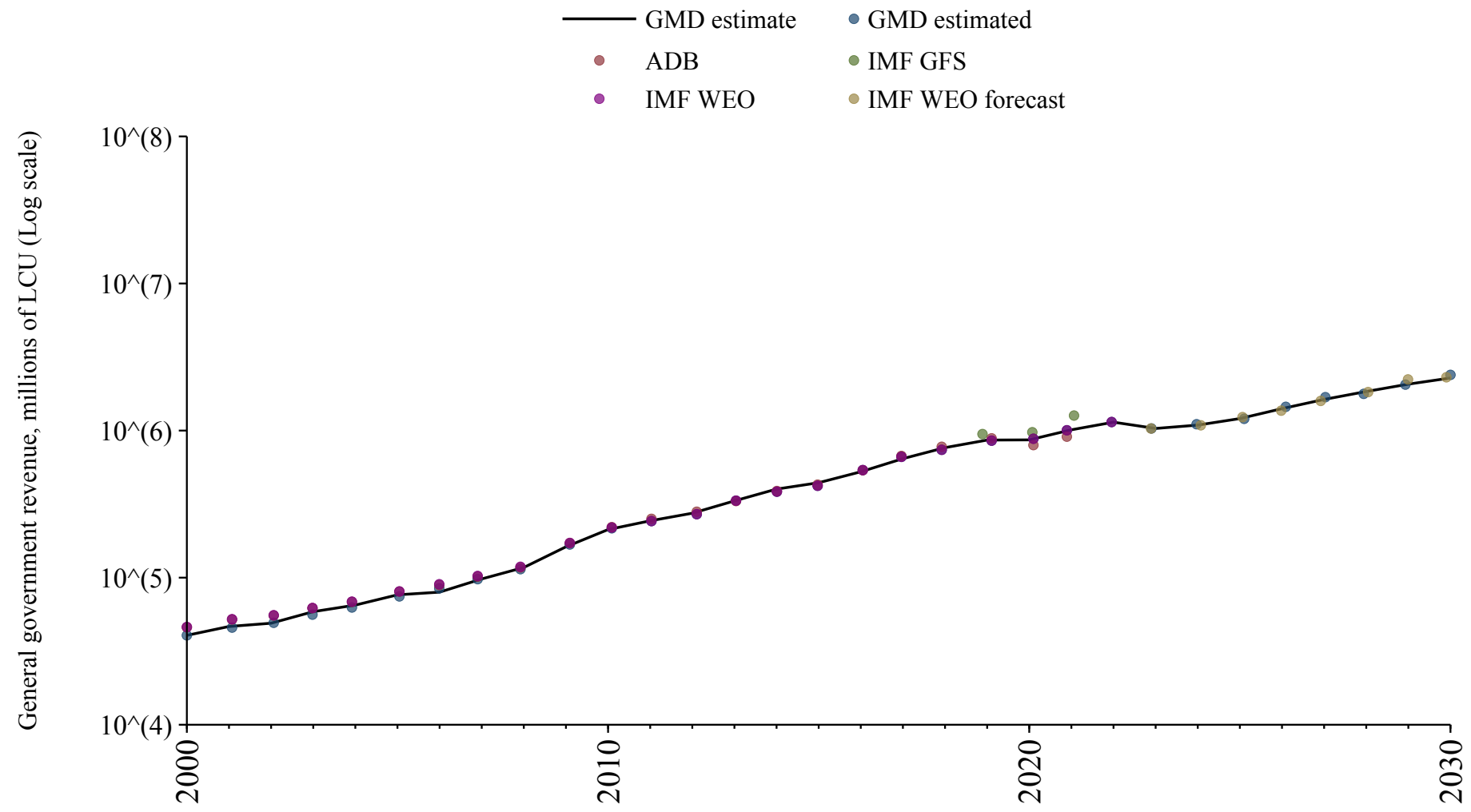

Netherlands

Source	Time span	Notes
Mauro et al. (2015)	1880 - 1968	Spliced using overlapping data in 1969.
OECD Economic Outlook (2024)	1969 - 1994	Spliced using overlapping data in 1995.
Commission (2024)	1995 - 2024	Baseline source, overlaps with base year 2018.
OECD Economic Outlook (2024)	2025 - 2026	Spliced using overlapping data in 2027.
WEO (2024b)	2027 - 2030	Spliced using overlapping data in 2031.

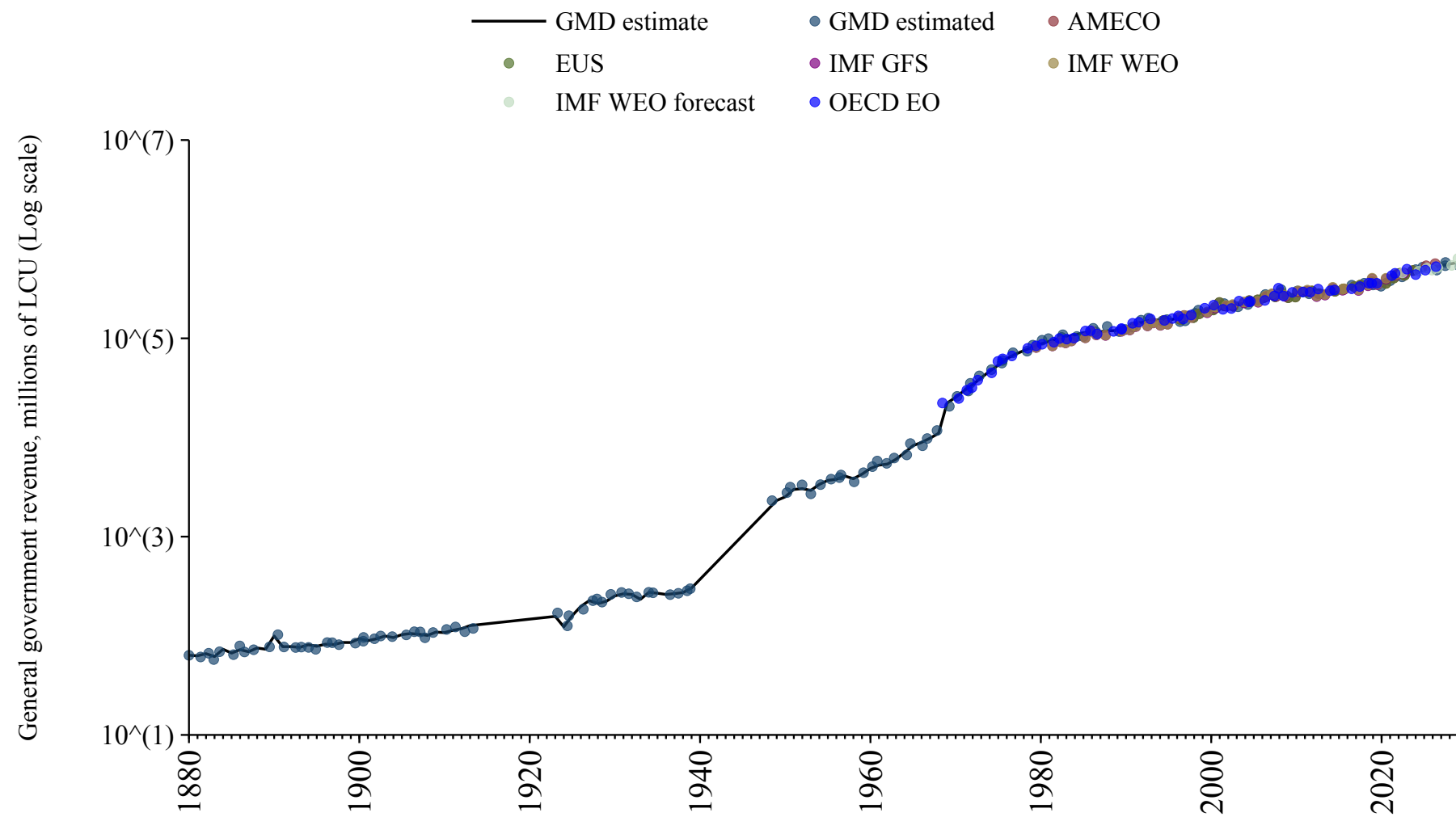

New Zealand

Source	Time span	Notes
Mauro et al. (2015)	1876 - 1984	Spliced using overlapping data in 1985.
WEO (2024a)	1985 - 1985	Spliced using overlapping data in 1986.
OECD Economic Outlook (2024)	1986 - 2026	Baseline source, overlaps with base year 2018.
WEO (2024b)	2027 - 2030	Spliced using overlapping data in 2031.

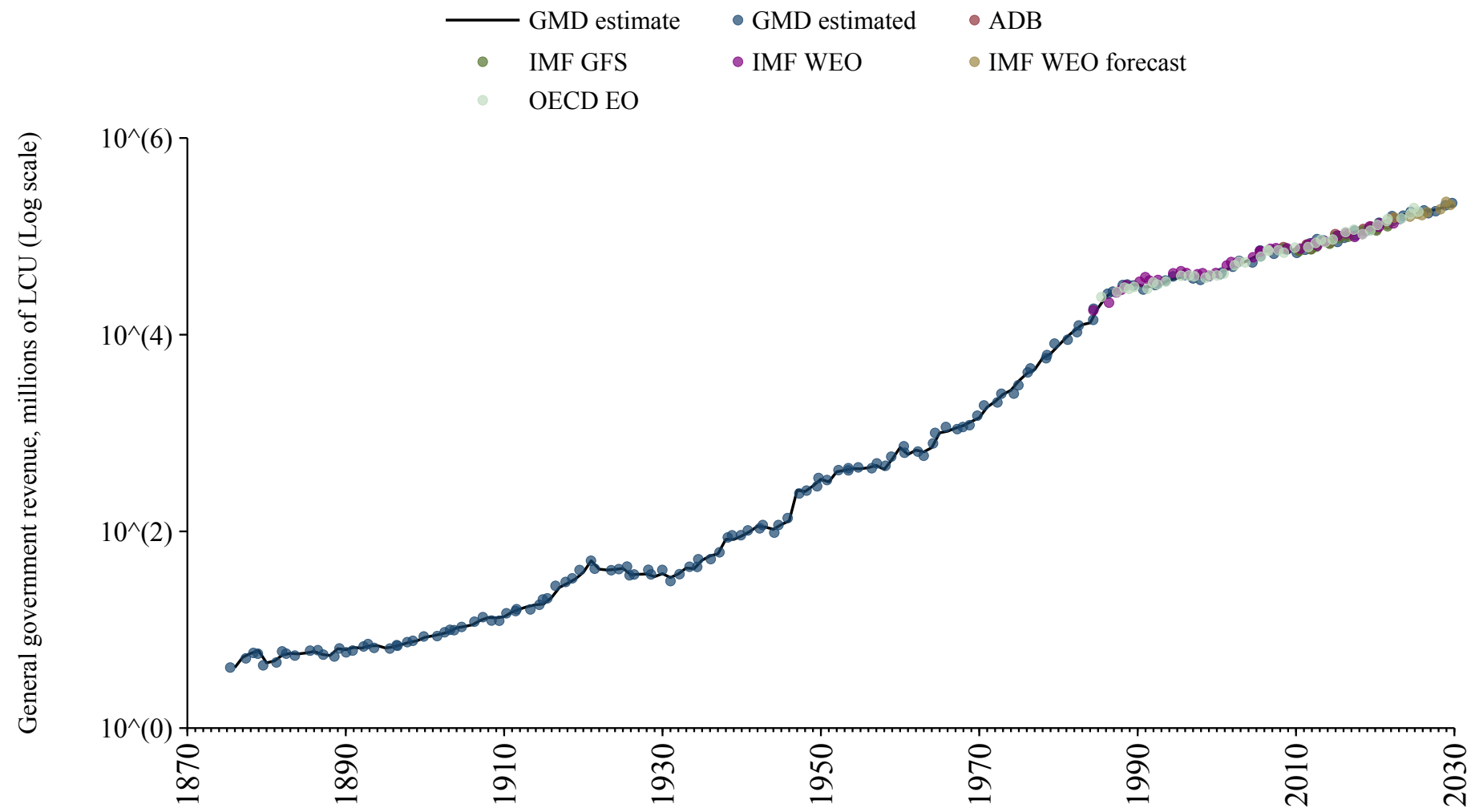

Nicaragua

Source	Time span	Notes
Mauro et al. (2015)	1960 - 1999	Spliced using overlapping data in 2000.
WEO (2024a)	2000 - 2022	Baseline source, overlaps with base year 2018.
Mauro et al. (2015)	2023 - 2023	Spliced using overlapping data in 2024.
WEO (2024b)	2024 - 2030	Spliced using overlapping data in 2031.

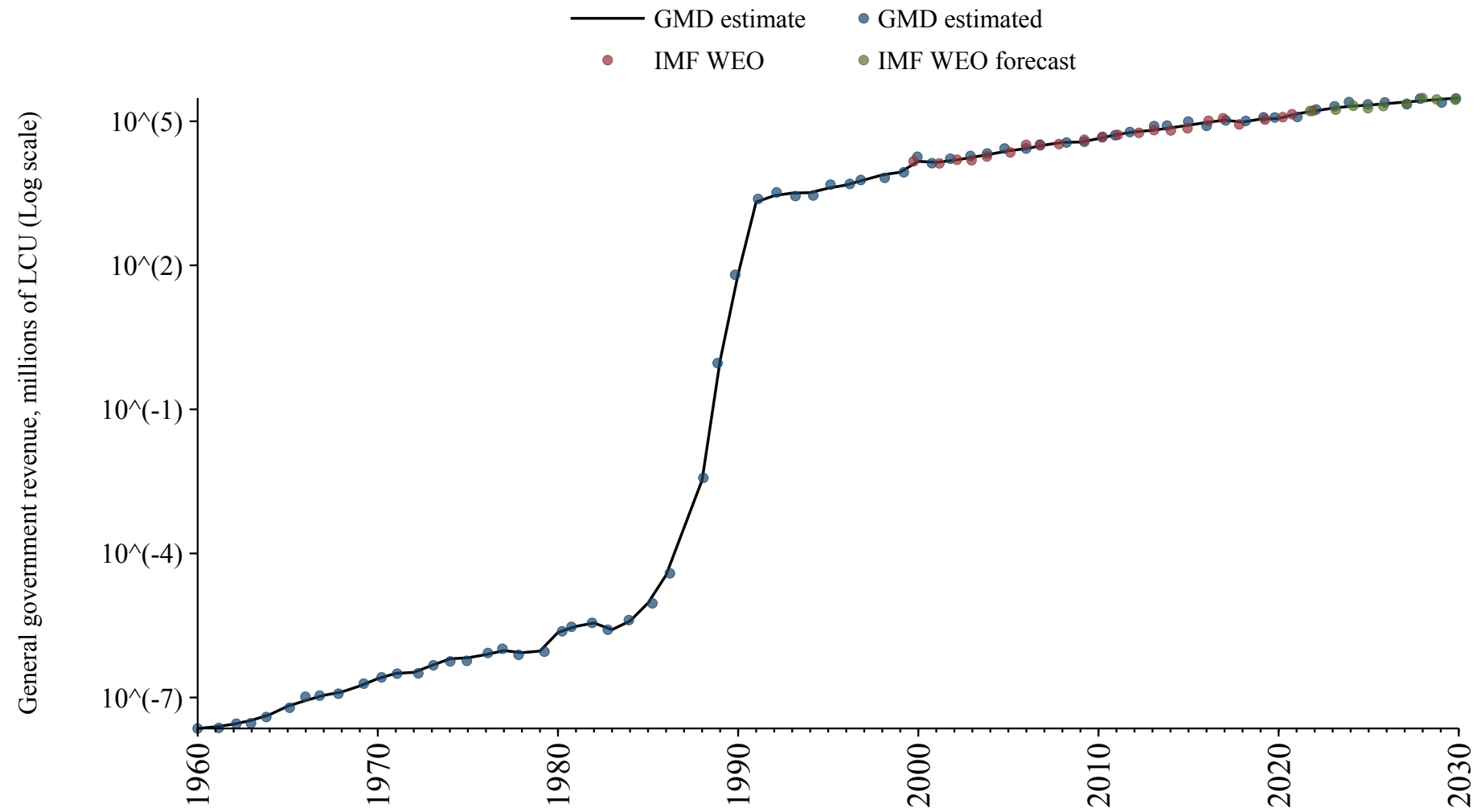

Niger

Source	Time span	Notes
WEO (2024a)	1995 - 2023	Baseline source, overlaps with base year 2018.
WEO (2024b)	2024 - 2030	Spliced using overlapping data in 2031.

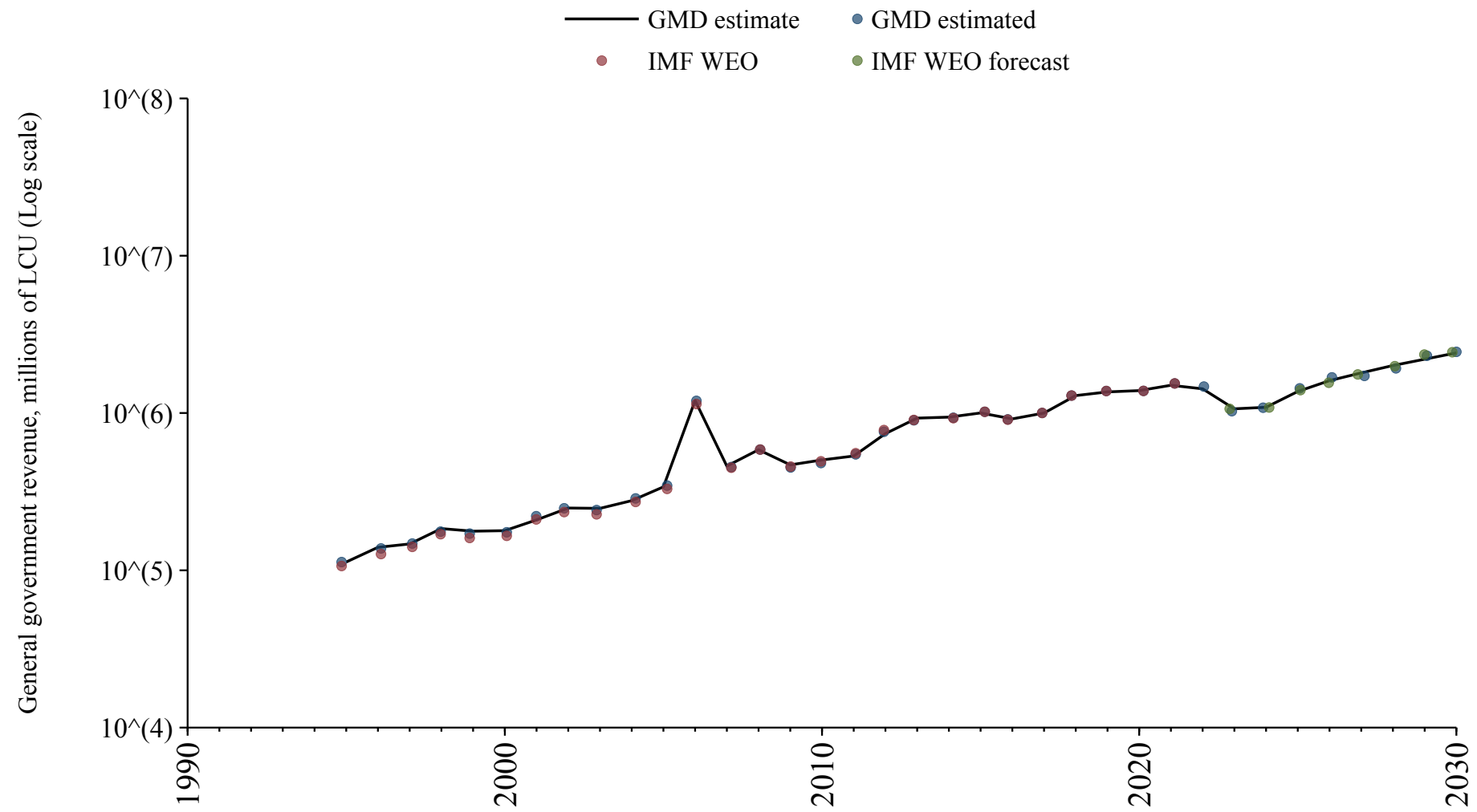

Nigeria

Source	Time span	Notes
WEO (2024a)	1990 - 2023	Baseline source, overlaps with base year 2018.
WEO (2024b)	2024 - 2030	Spliced using overlapping data in 2031.

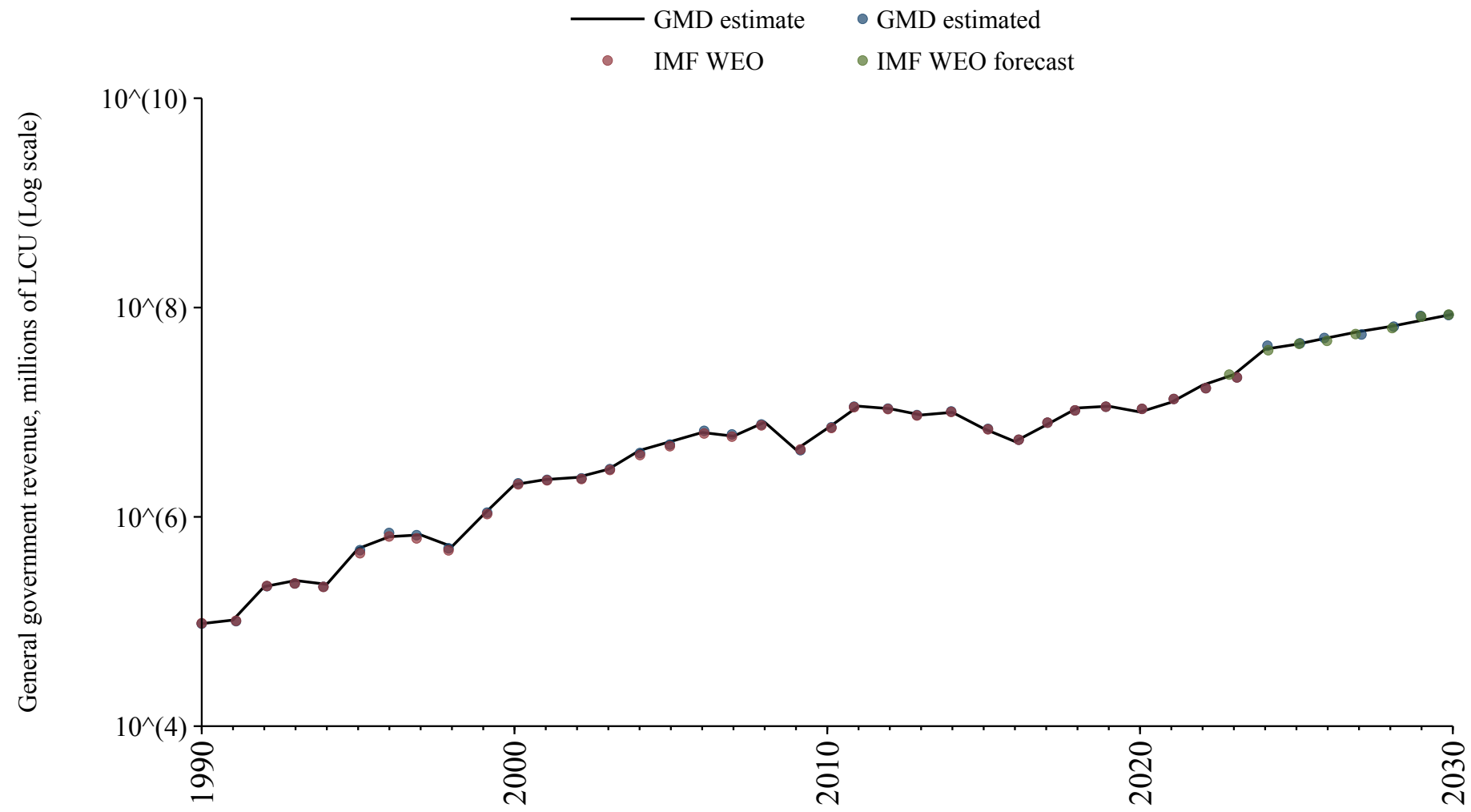

Norway

Source	Time span	Notes
Mauro et al. (2015)	1881 - 1977	Spliced using overlapping data in 1978.
OECD Economic Outlook (2024)	1978 - 1994	Spliced using overlapping data in 1995.
Commission (2024)	1995 - 2024	Baseline source, overlaps with base year 2018.
OECD Economic Outlook (2024)	2025 - 2026	Spliced using overlapping data in 2027.
WEO (2024b)	2027 - 2030	Spliced using overlapping data in 2031.

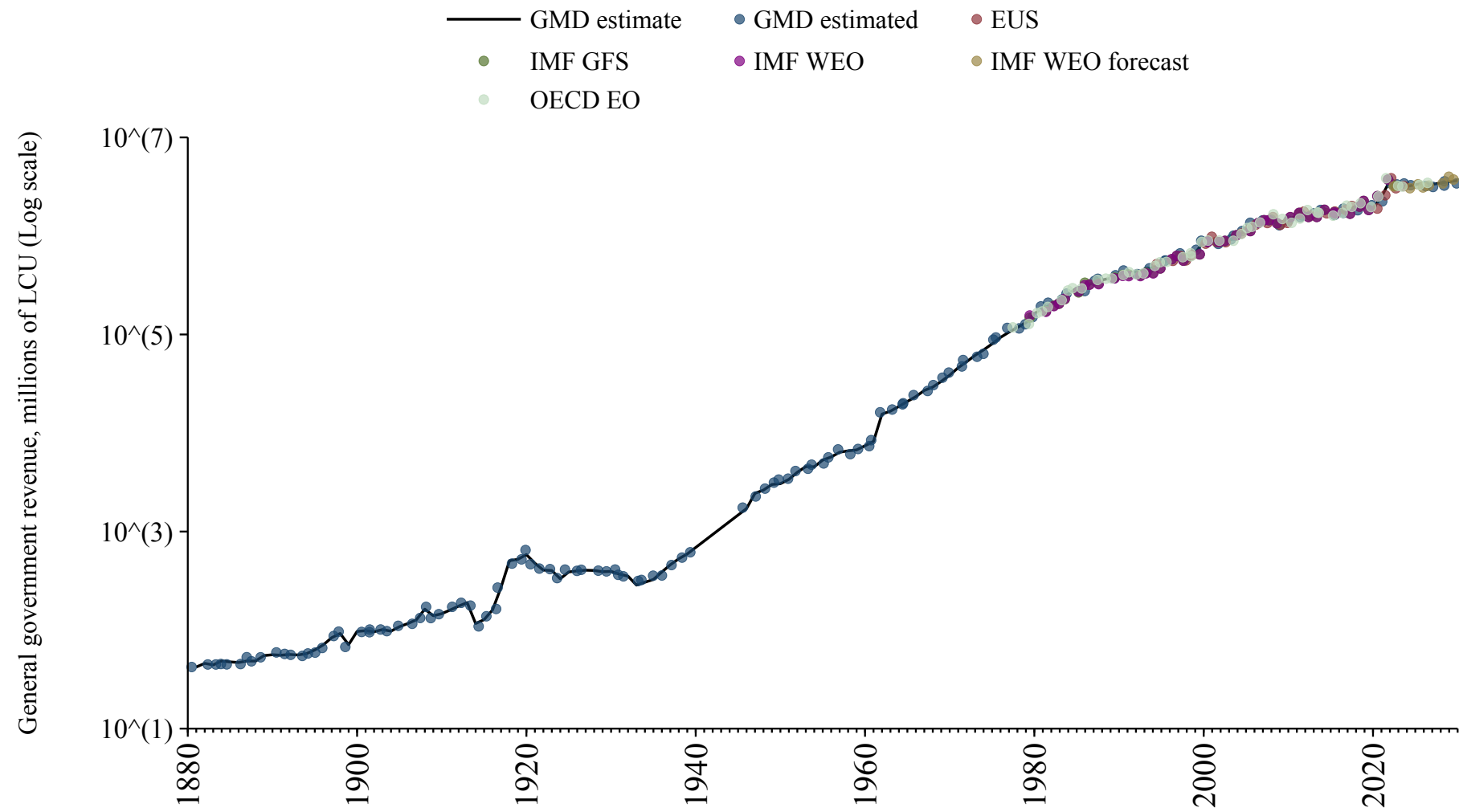

Oman

Source	Time span	Notes
WEO (2024a)	1990 - 2012	Spliced using overlapping data in 2013.
Arab Monetary Fund (2024)	2013 - 2021	Baseline source, overlaps with base year 2018.
WEO (2024a)	2022 - 2022	Spliced using overlapping data in 2023.
Mauro et al. (2015)	2023 - 2023	Spliced using overlapping data in 2024.
WEO (2024b)	2024 - 2030	Spliced using overlapping data in 2031.

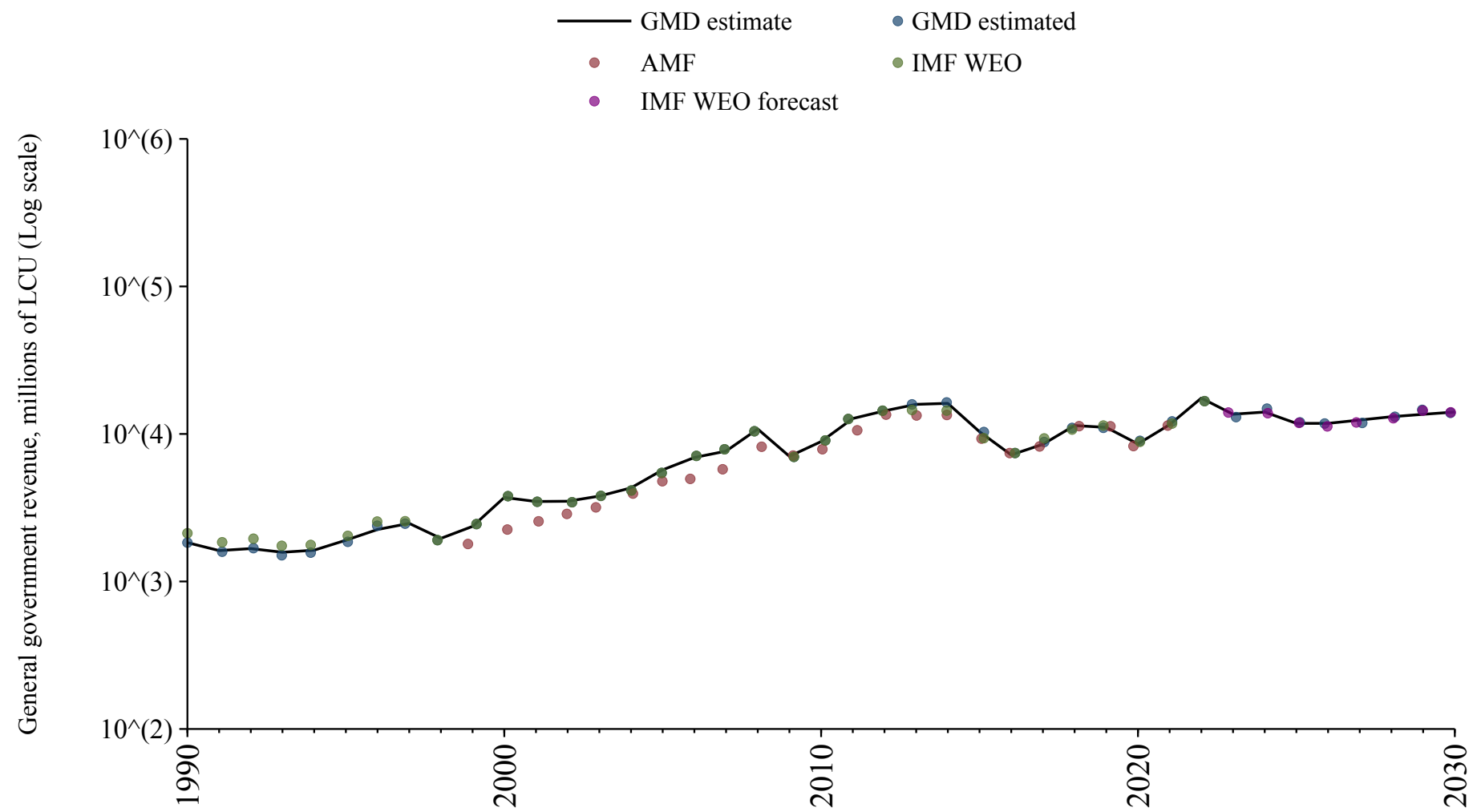

Pakistan

Source	Time span	Notes
Mauro et al. (2015)	1950 - 1979	Spliced using overlapping data in 1980.
WEO (2024a)	1980 - 2023	Baseline source, overlaps with base year 2018.
WEO (2024b)	2024 - 2030	Spliced using overlapping data in 2031.

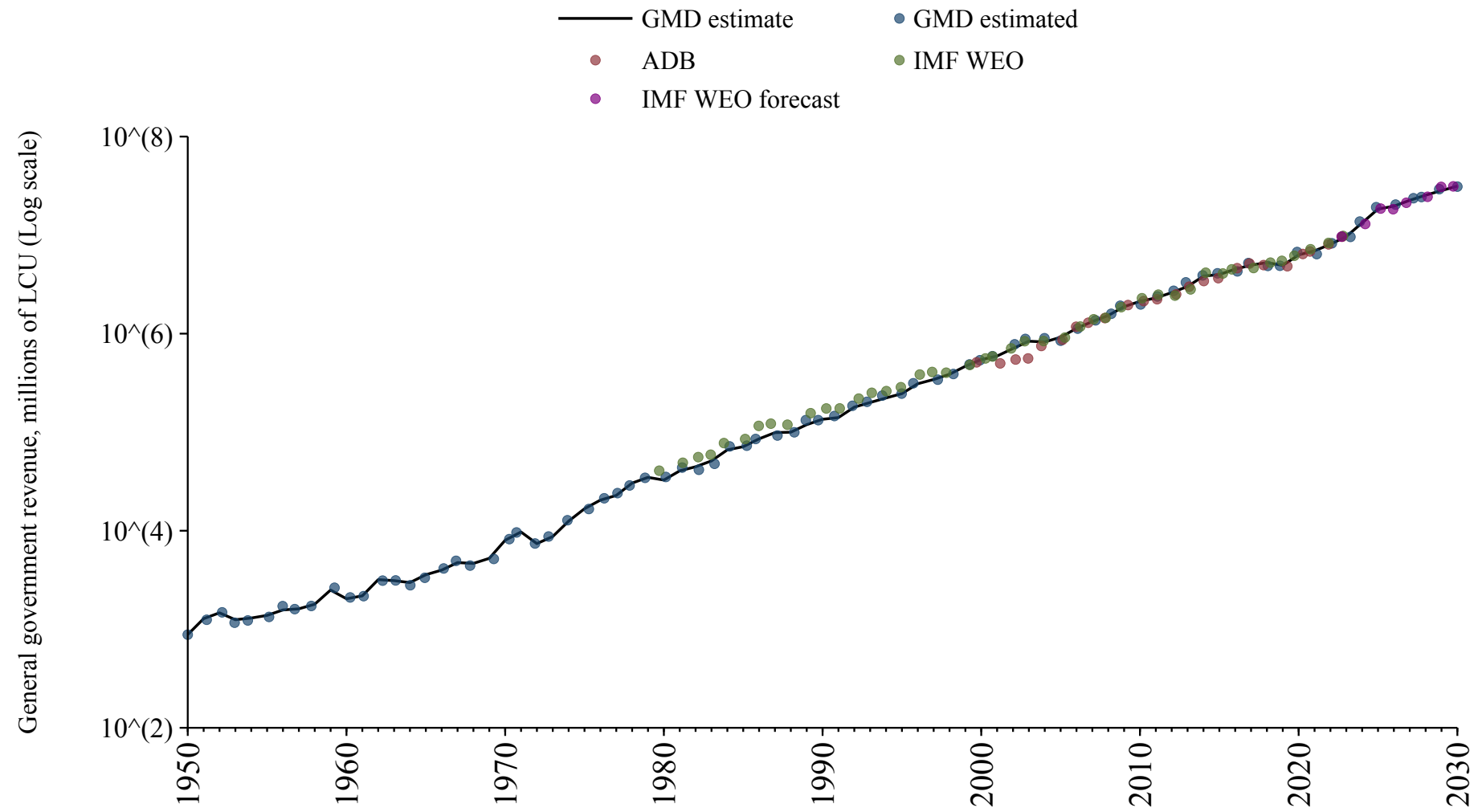

Palestine

Source	Time span	Notes
WEO (2024a)	2009 - 2012	Spliced using overlapping data in 2013.
Arab Monetary Fund (2024)	2013 - 2021	Baseline source, overlaps with base year 2018.
WEO (2024a)	2022 - 2023	Spliced using overlapping data in 2024.

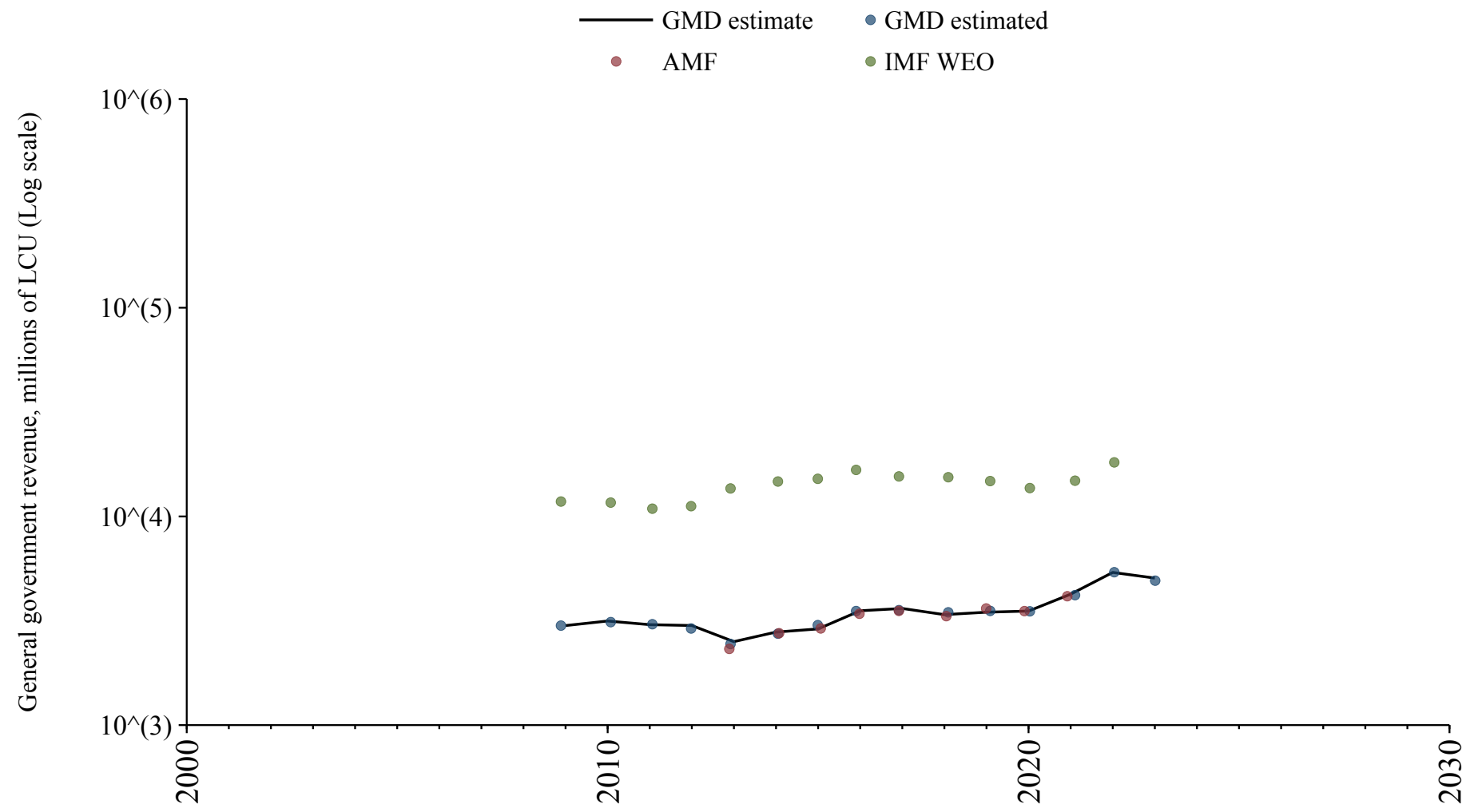

Panama

Source	Time span	Notes
Mauro et al. (2015)	1946 - 1993	Spliced using overlapping data in 1994.
WEO (2024a)	1994 - 2022	Baseline source, overlaps with base year 2018.
Mauro et al. (2015)	2023 - 2023	Spliced using overlapping data in 2024.
WEO (2024b)	2024 - 2030	Spliced using overlapping data in 2031.

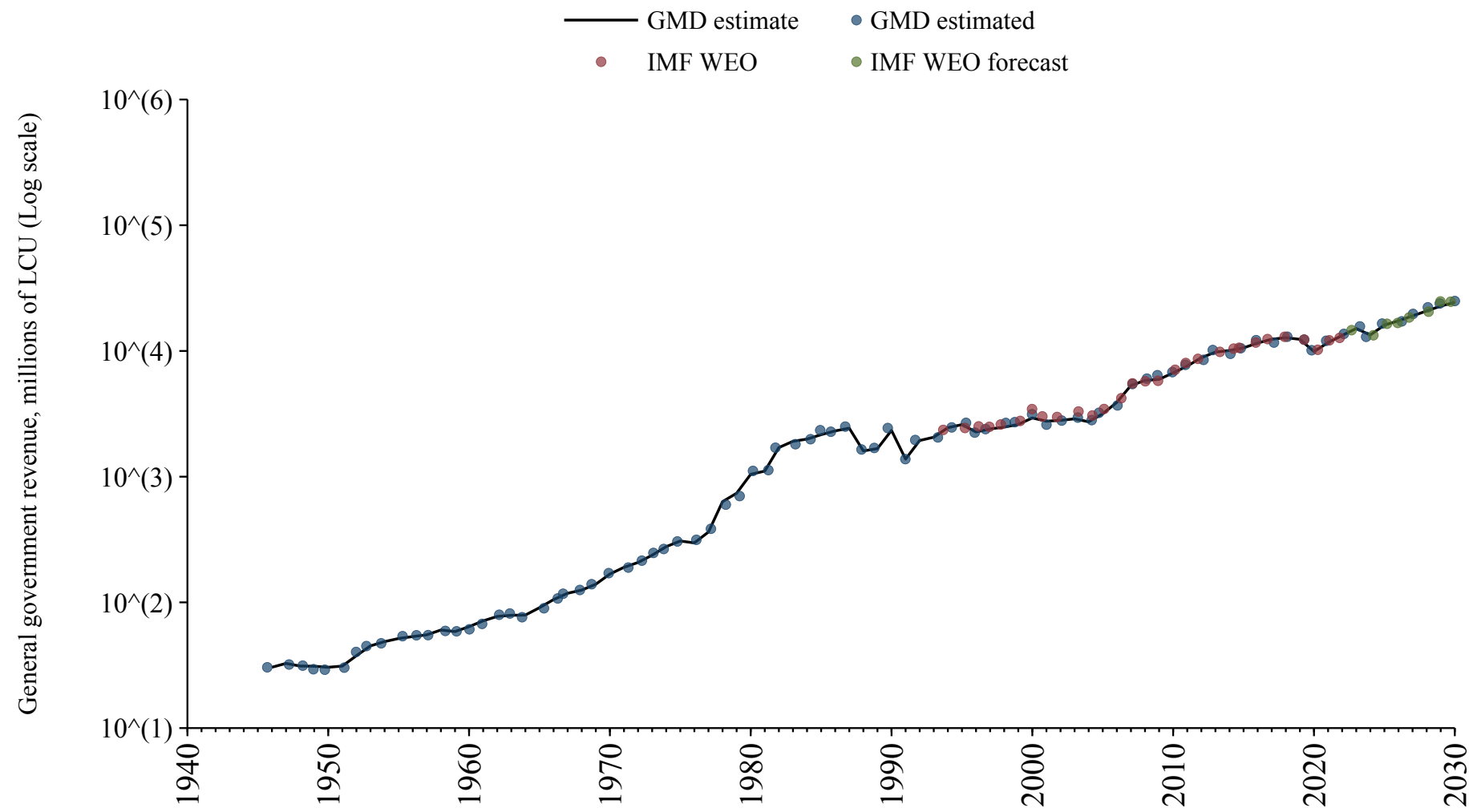

Papua New Guinea

Source	Time span	Notes
WEO (2024a)	1983 - 2021	Baseline source, overlaps with base year 2018.
Asian Development Bank (2024)	2022 - 2023	Spliced using overlapping data in 2024.
WEO (2024b)	2024 - 2030	Spliced using overlapping data in 2031.

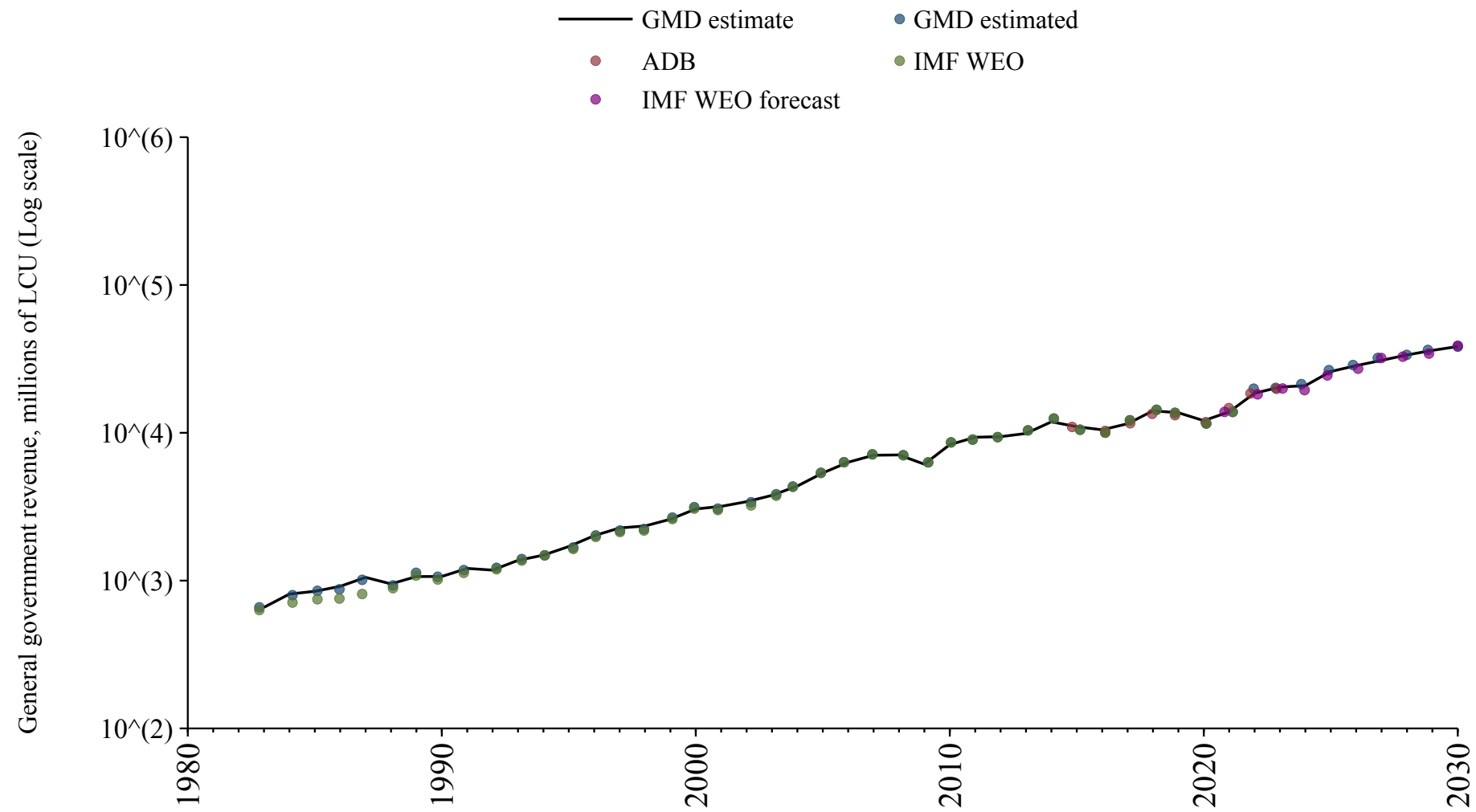

Paraguay

Source	Time span	Notes
Mauro et al. (2015)	1967 - 1979	Spliced using overlapping data in 1980.
WEO (2024a)	1980 - 2023	Baseline source, overlaps with base year 2018.
WEO (2024b)	2024 - 2030	Spliced using overlapping data in 2031.

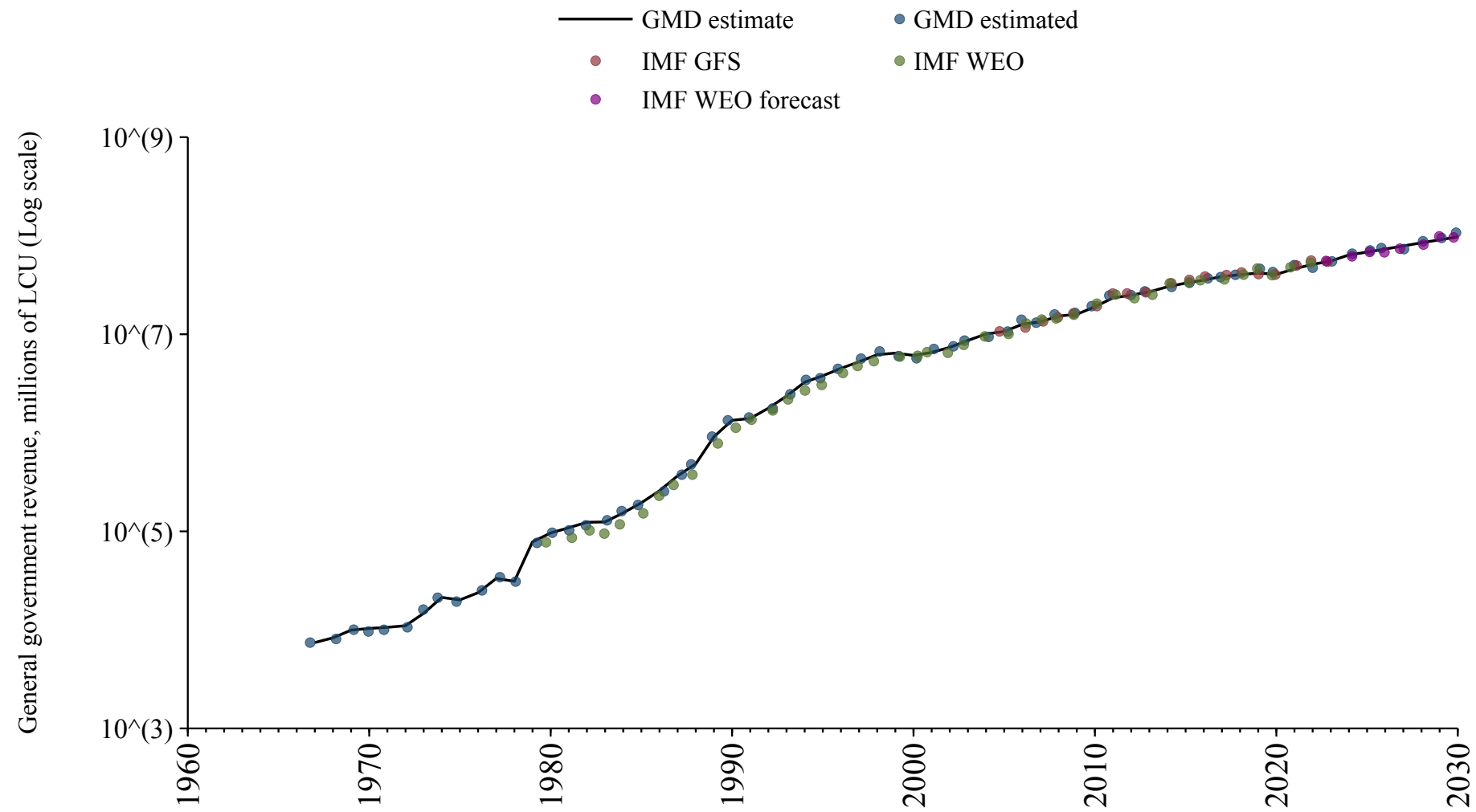

Peru

Source	Time span	Notes
Mauro et al. (2015)	1900 - 1989	Spliced using overlapping data in 1990.
Economic Commission for Latin America and the Caribbean (2024)	1990 - 1994	Spliced using overlapping data in 1995.
International Monetary Fund (2024)	1995 - 1999	Spliced using overlapping data in 2000.
WEO (2024a)	2000 - 2023	Baseline source, overlaps with base year 2018.
WEO (2024b)	2024 - 2030	Spliced using overlapping data in 2031.

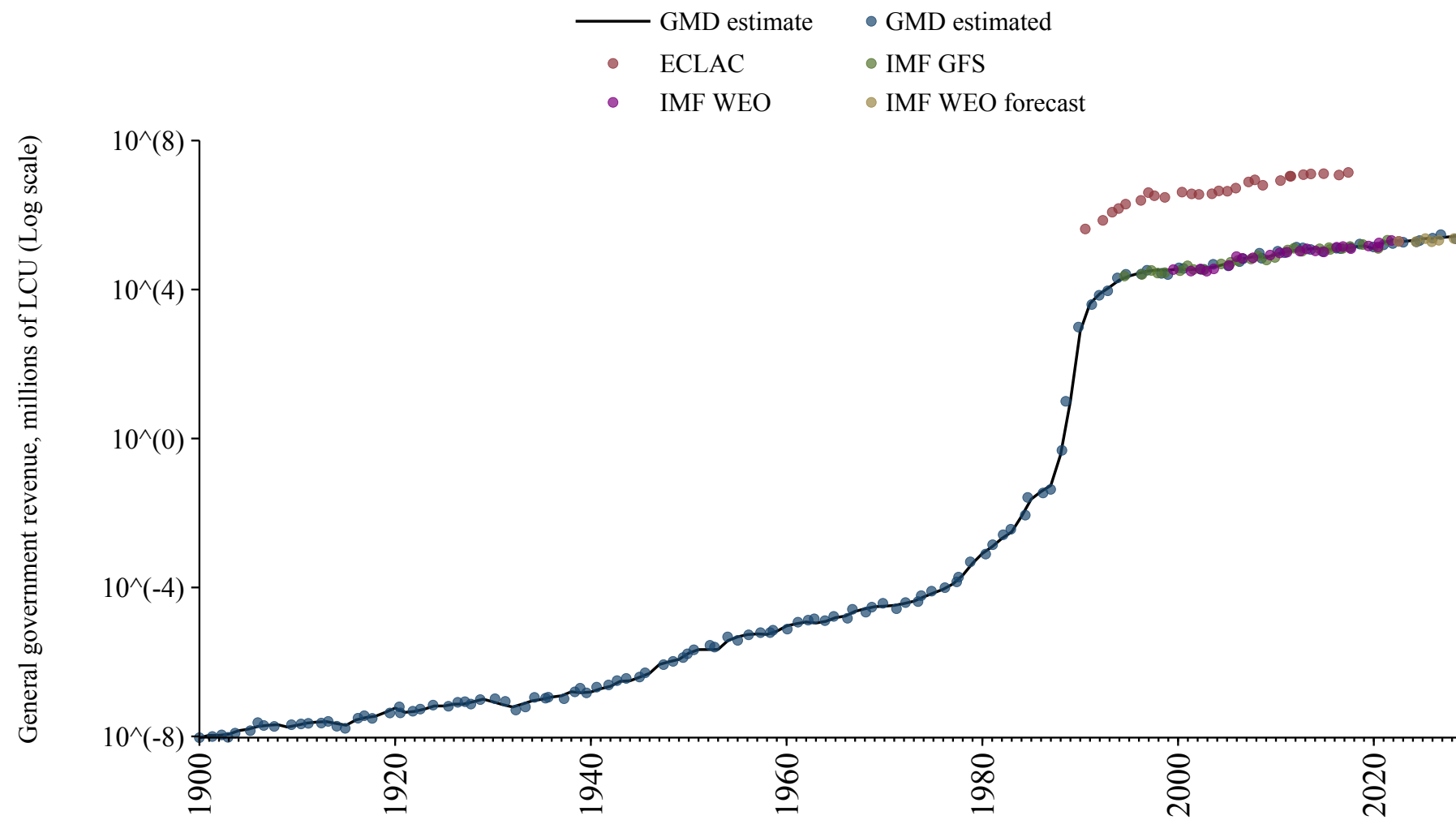

Philippines

Source	Time span	Notes
Mauro et al. (2015)	1946 - 1988	Spliced using overlapping data in 1989.
WEO (2024a)	1989 - 2023	Baseline source, overlaps with base year 2018.
WEO (2024b)	2024 - 2030	Spliced using overlapping data in 2031.

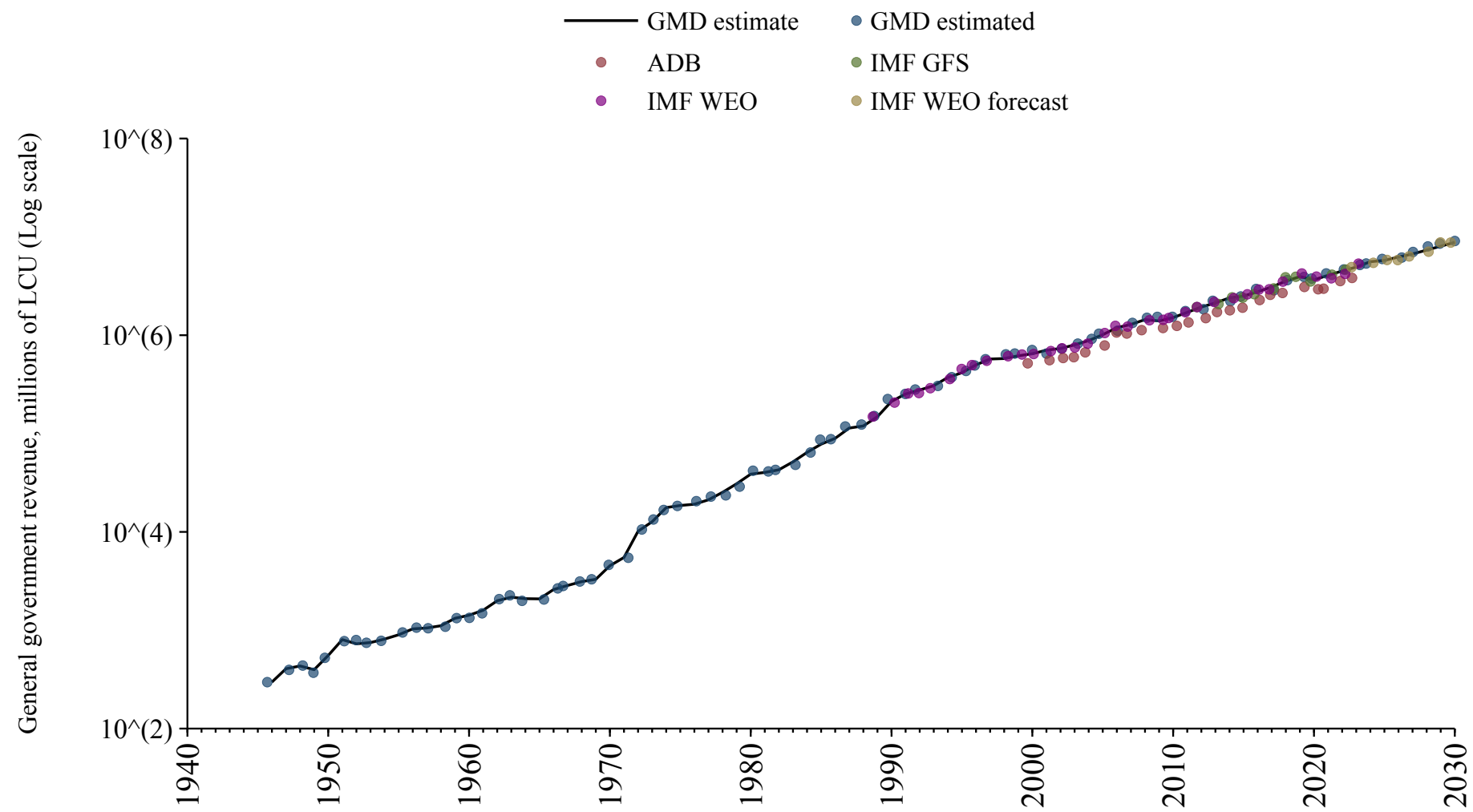

Poland

Source	Time span	Notes
International Monetary Fund (2024)	1984 - 1994	Spliced using overlapping data in 1995.
Commission (2024)	1995 - 2024	Baseline source, overlaps with base year 2018.
OECD Economic Outlook (2024)	2025 - 2026	Spliced using overlapping data in 2027.
WEO (2024b)	2027 - 2030	Spliced using overlapping data in 2031.

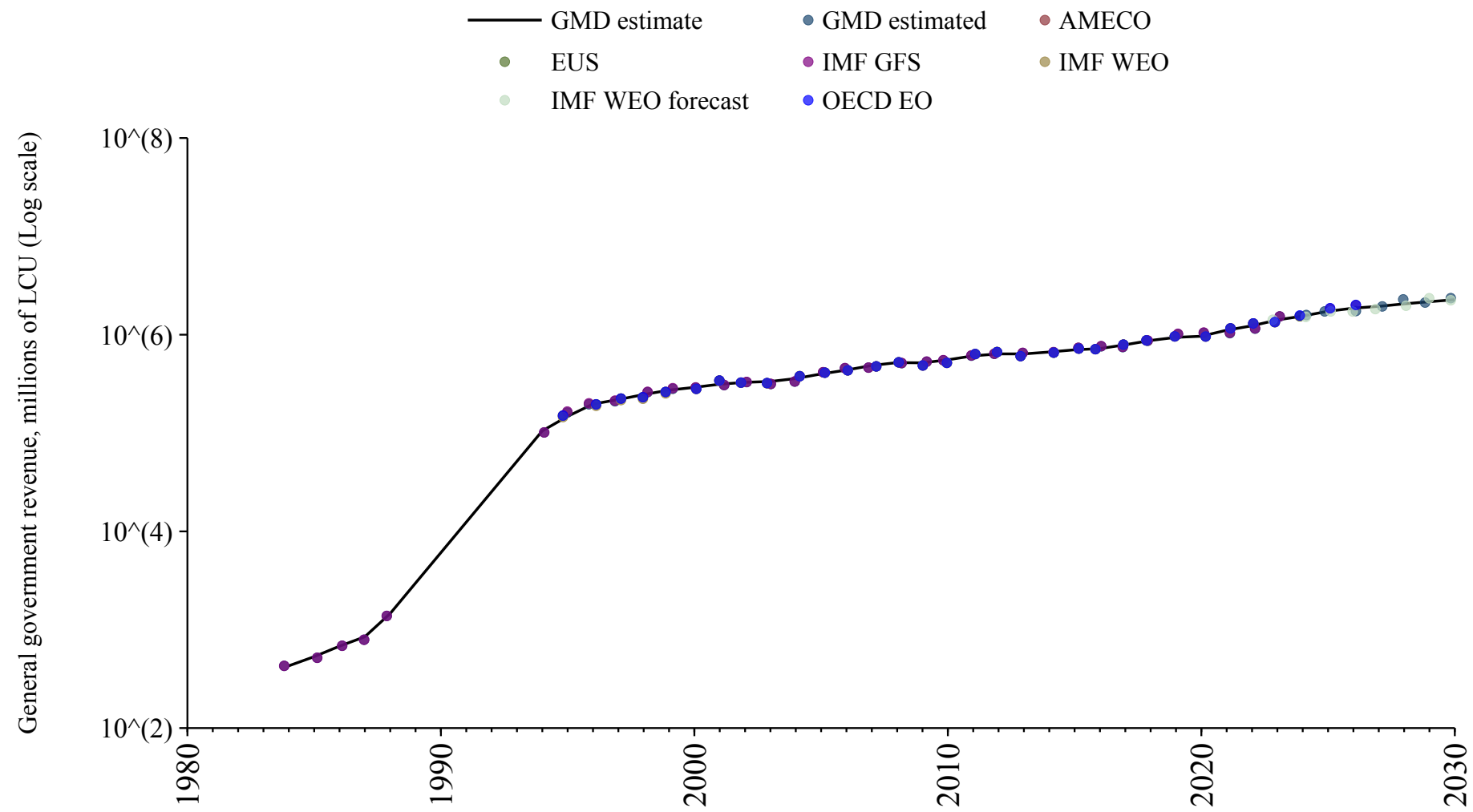

Portugal

Source	Time span	Notes
Mauro et al. (2015)	1880 - 1976	Spliced using overlapping data in 1977.
OECD Economic Outlook (2024)	1977 - 1994	Spliced using overlapping data in 1995.
Commission (2024)	1995 - 2024	Baseline source, overlaps with base year 2018.
OECD Economic Outlook (2024)	2025 - 2026	Spliced using overlapping data in 2027.
WEO (2024b)	2027 - 2030	Spliced using overlapping data in 2031.

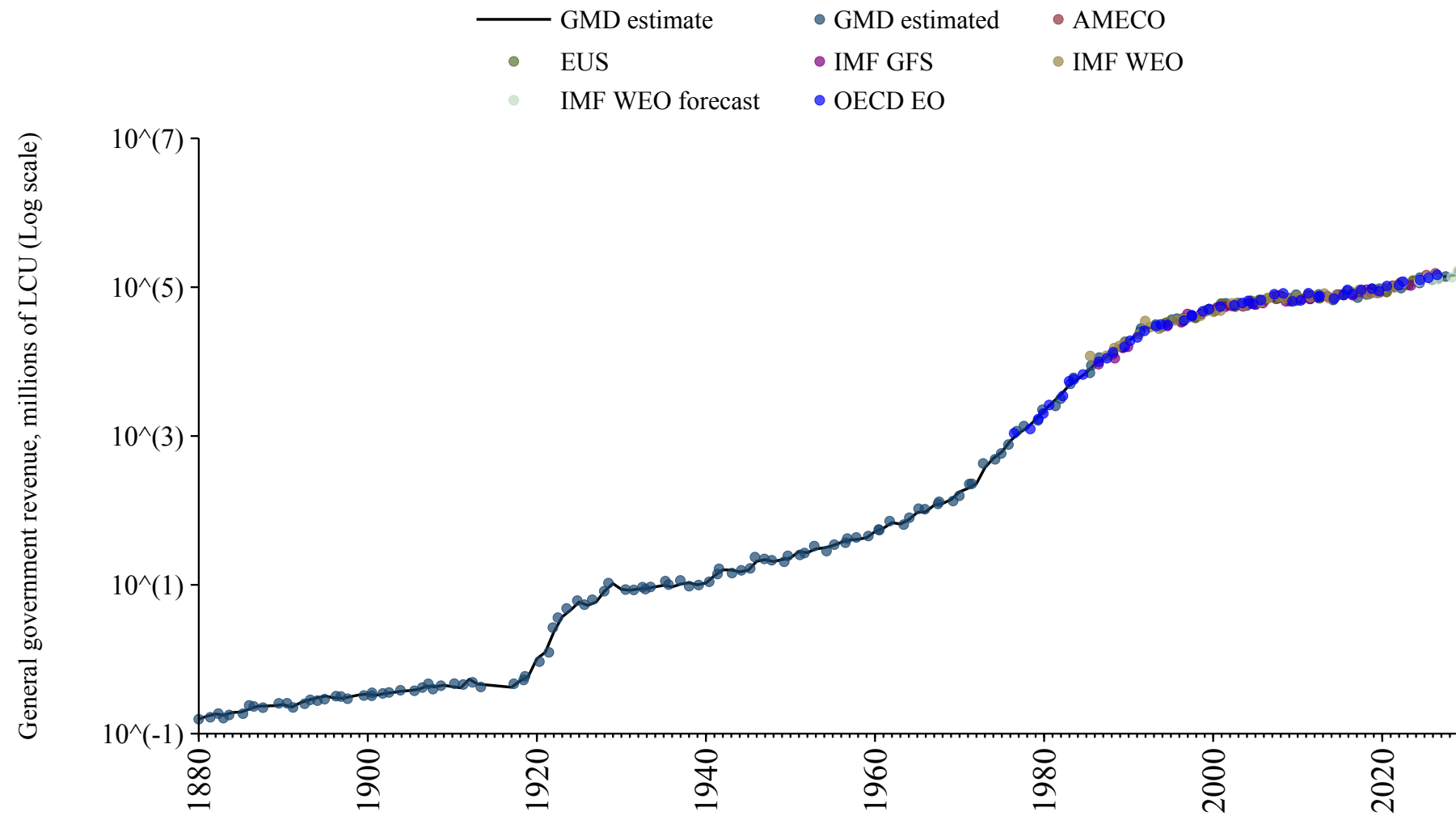

Puerto Rico

Source	Time span	Notes
WEO (2024a)	2014 - 2022	Baseline source, overlaps with base year 2018.
WEO (2024b)	2023 - 2030	Spliced using overlapping data in 2031.

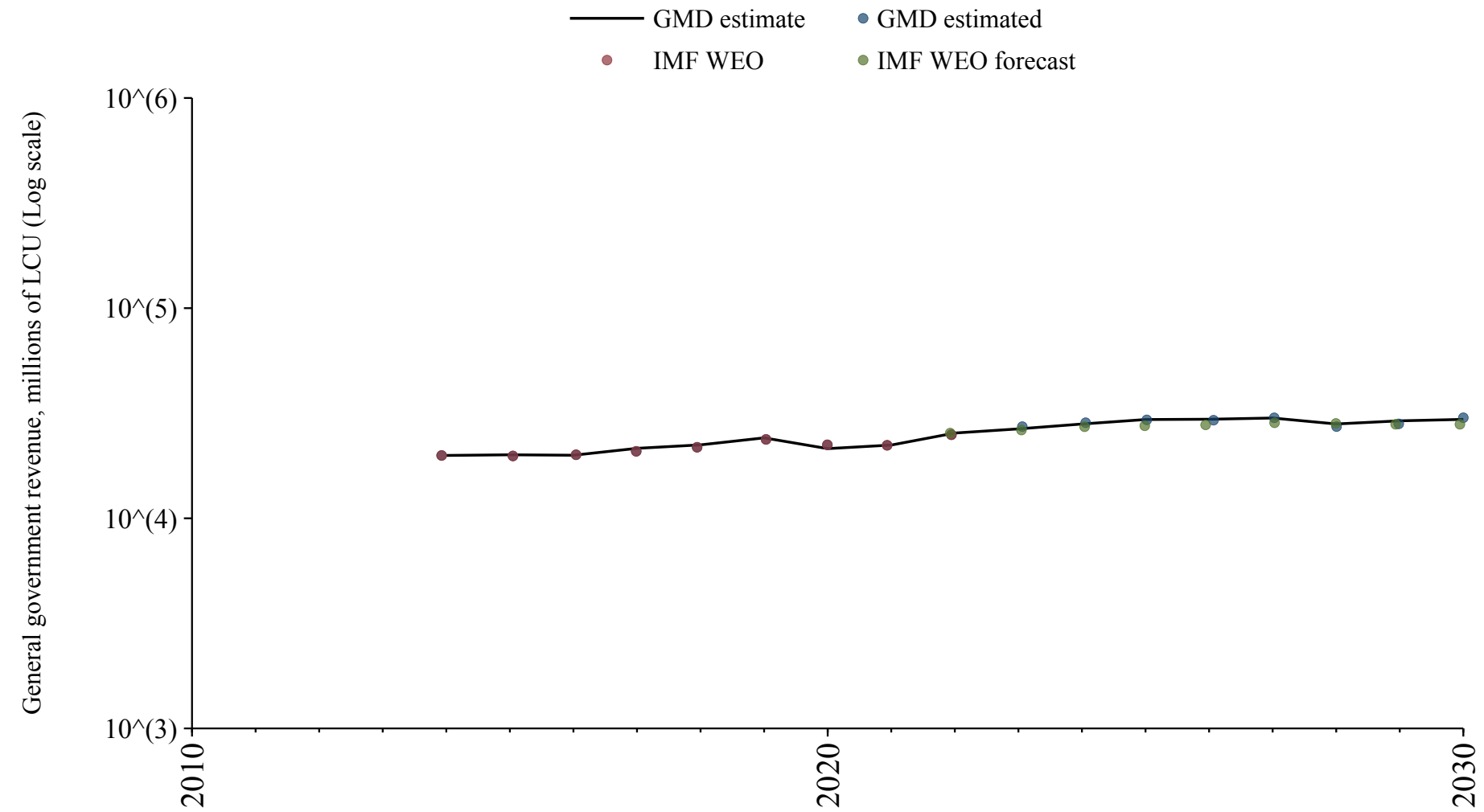

Qatar

Source	Time span	Notes
WEO (2024a)	1990 - 2012	Spliced using overlapping data in 2013.
Arab Monetary Fund (2024)	2013 - 2020	Baseline source, overlaps with base year 2018.
WEO (2024a)	2021 - 2022	Spliced using overlapping data in 2023.
Mauro et al. (2015)	2023 - 2023	Spliced using overlapping data in 2024.
WEO (2024b)	2024 - 2030	Spliced using overlapping data in 2031.

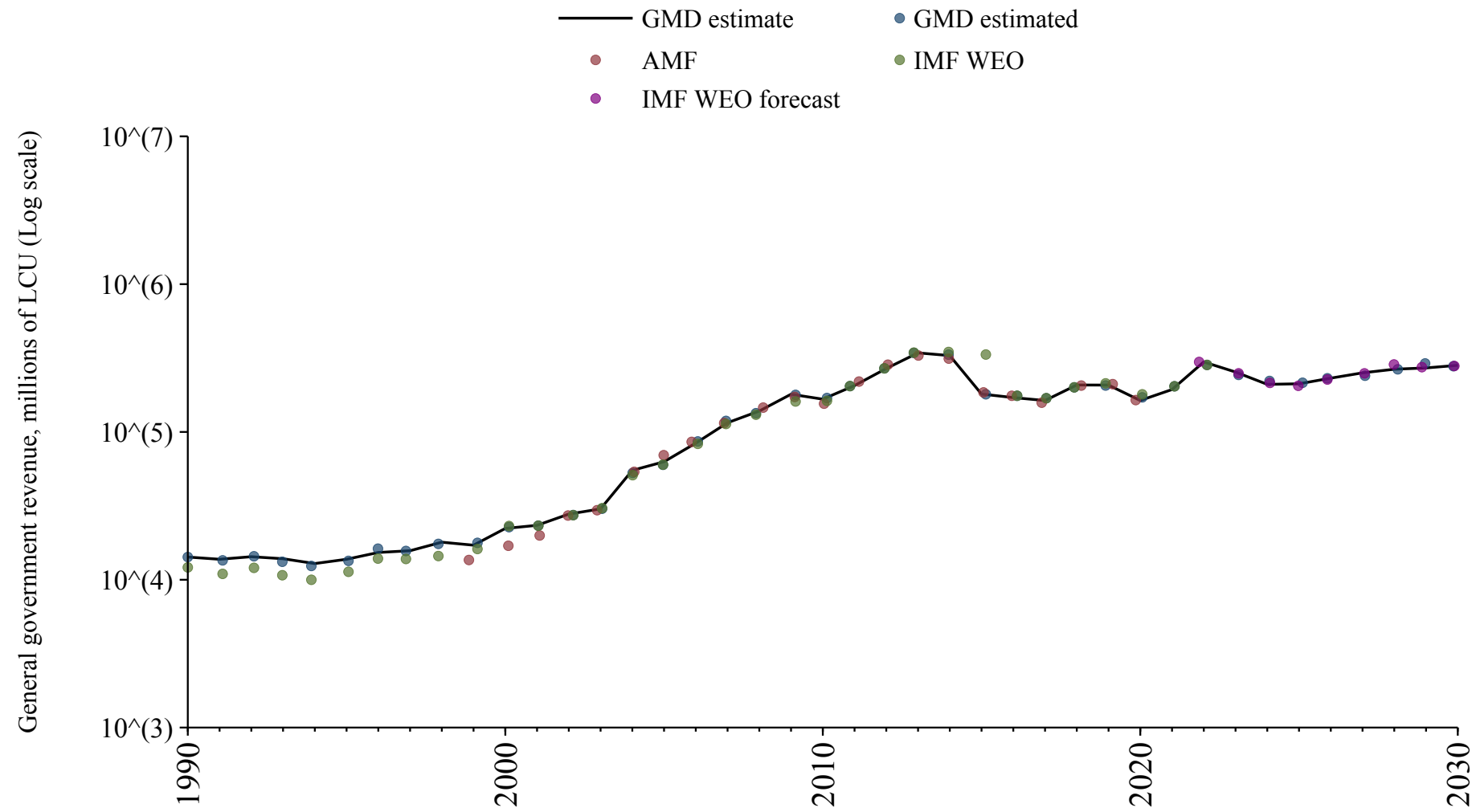

Republic of the Congo

Source	Time span	Notes
WEO (2024a)	1989 - 2022	Baseline source, overlaps with base year 2018.
Mauro et al. (2015)	2023 - 2023	Spliced using overlapping data in 2024.
WEO (2024b)	2024 - 2030	Spliced using overlapping data in 2031.

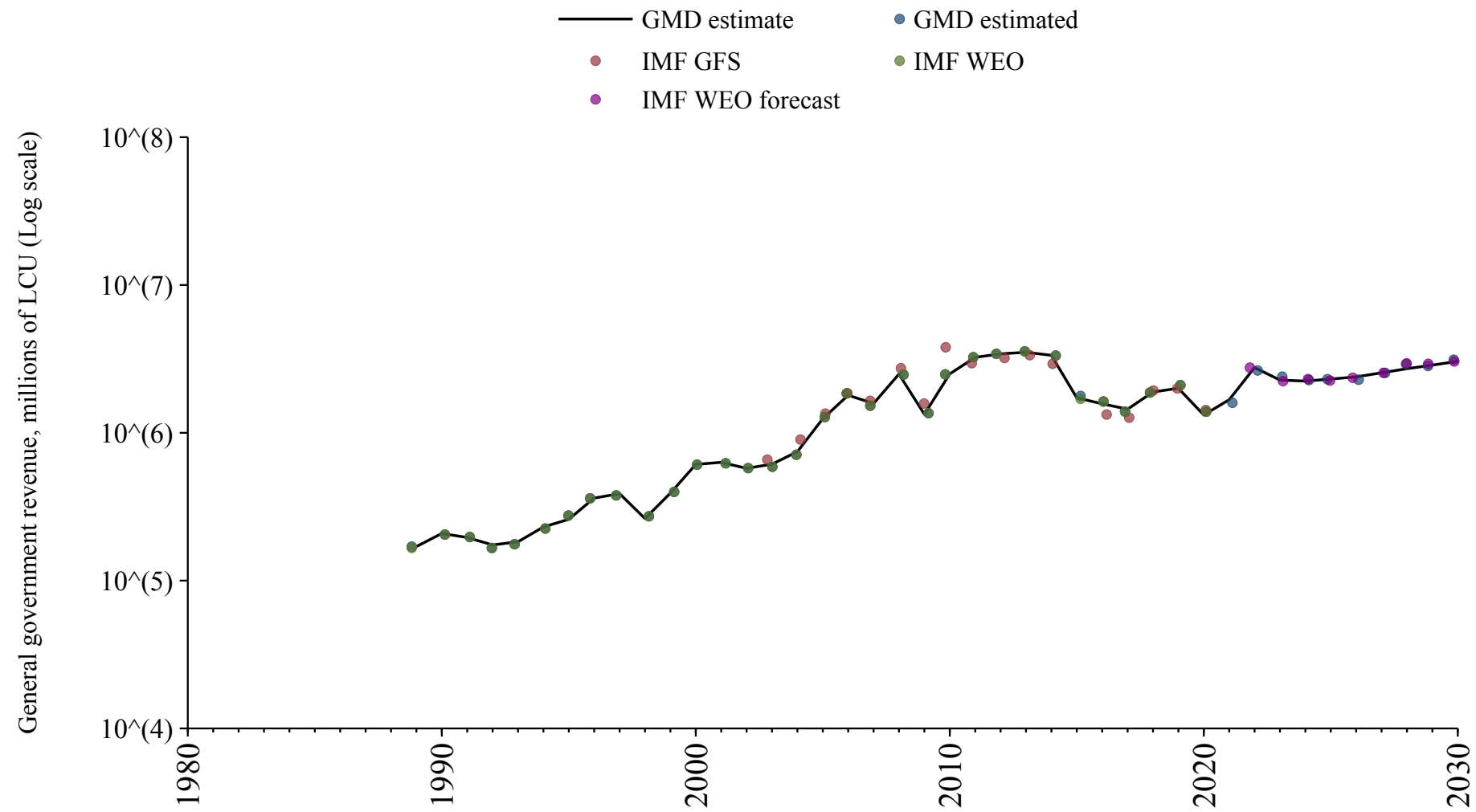

Romania

Source	Time span	Notes
Mauro et al. (2015)	1962 - 1976	Spliced using overlapping data in 1977.
International Monetary Fund (2024)	1977 - 1985	Spliced using overlapping data in 1986.
Mauro et al. (2015)	1986 - 1989	Spliced using overlapping data in 1990.
WEO (2024a)	1990 - 1994	Spliced using overlapping data in 1995.
Commission (2024)	1995 - 2024	Baseline source, overlaps with base year 2018.
OECD Economic Outlook (2024)	2025 - 2026	Spliced using overlapping data in 2027.
WEO (2024b)	2027 - 2030	Spliced using overlapping data in 2031.

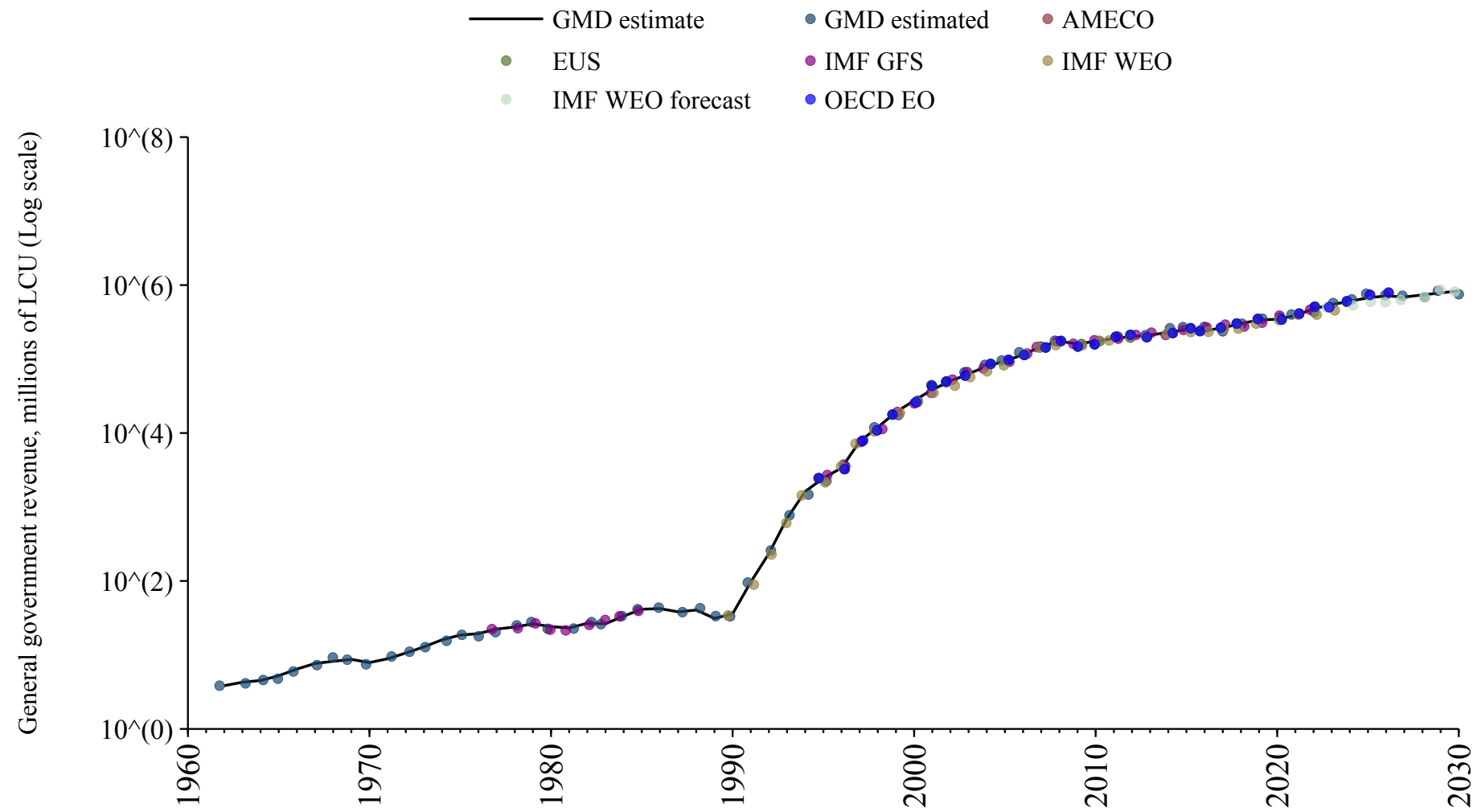

Russian Federation

Source	Time span	Notes
Mauro et al. (2015)	1885 - 1940	Spliced using overlapping data in 1941.
WEO (2024a)	1941 - 2023	Baseline source, overlaps with base year 2018.
WEO (2024b)	2024 - 2030	Spliced using overlapping data in 2031.

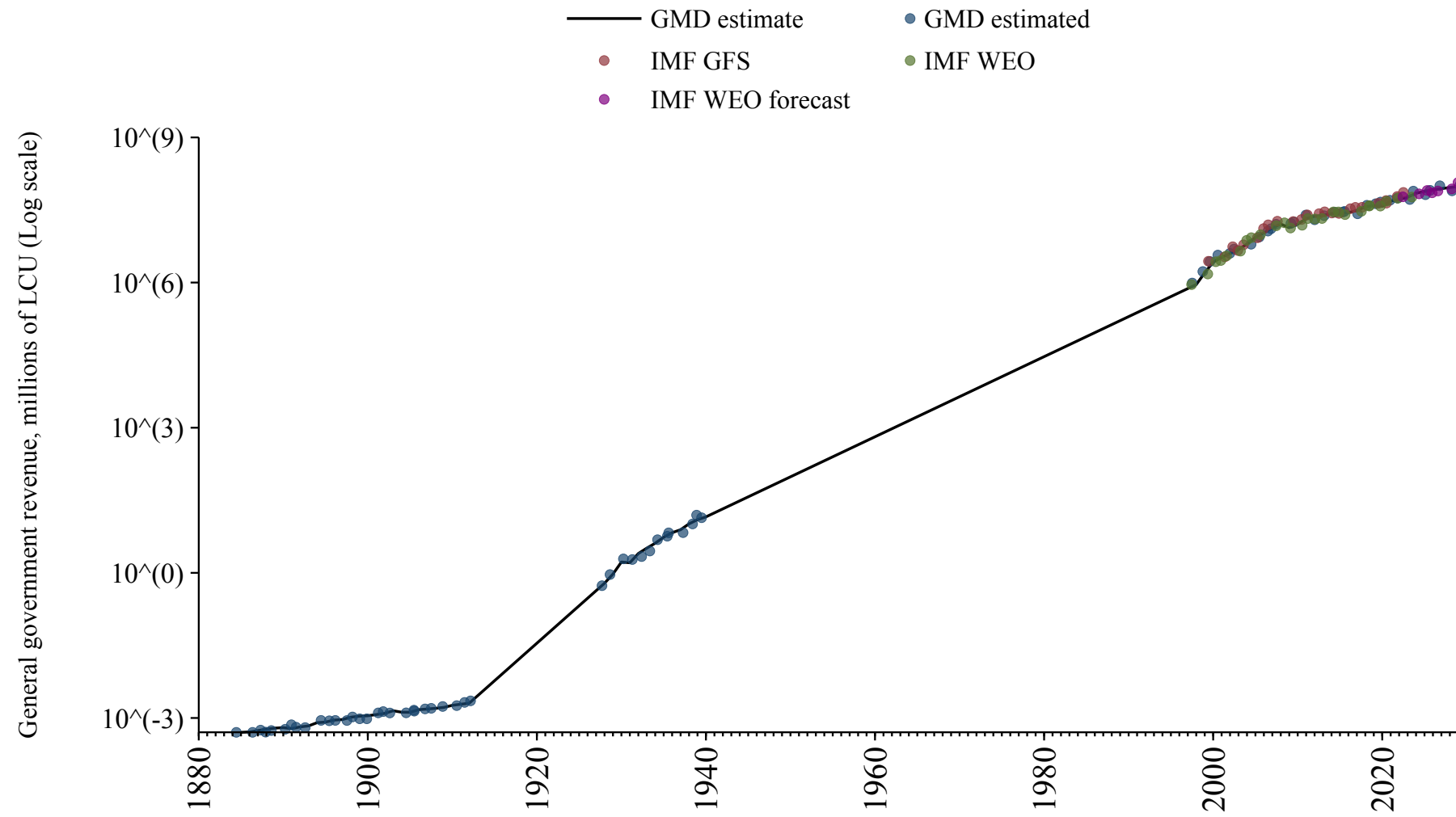

Rwanda

Source	Time span	Notes
WEO (2024a)	1992 - 2022	Baseline source, overlaps with base year 2018.
International Monetary Fund (2024)	2023 - 2023	Spliced using overlapping data in 2024.
WEO (2024b)	2024 - 2030	Spliced using overlapping data in 2031.

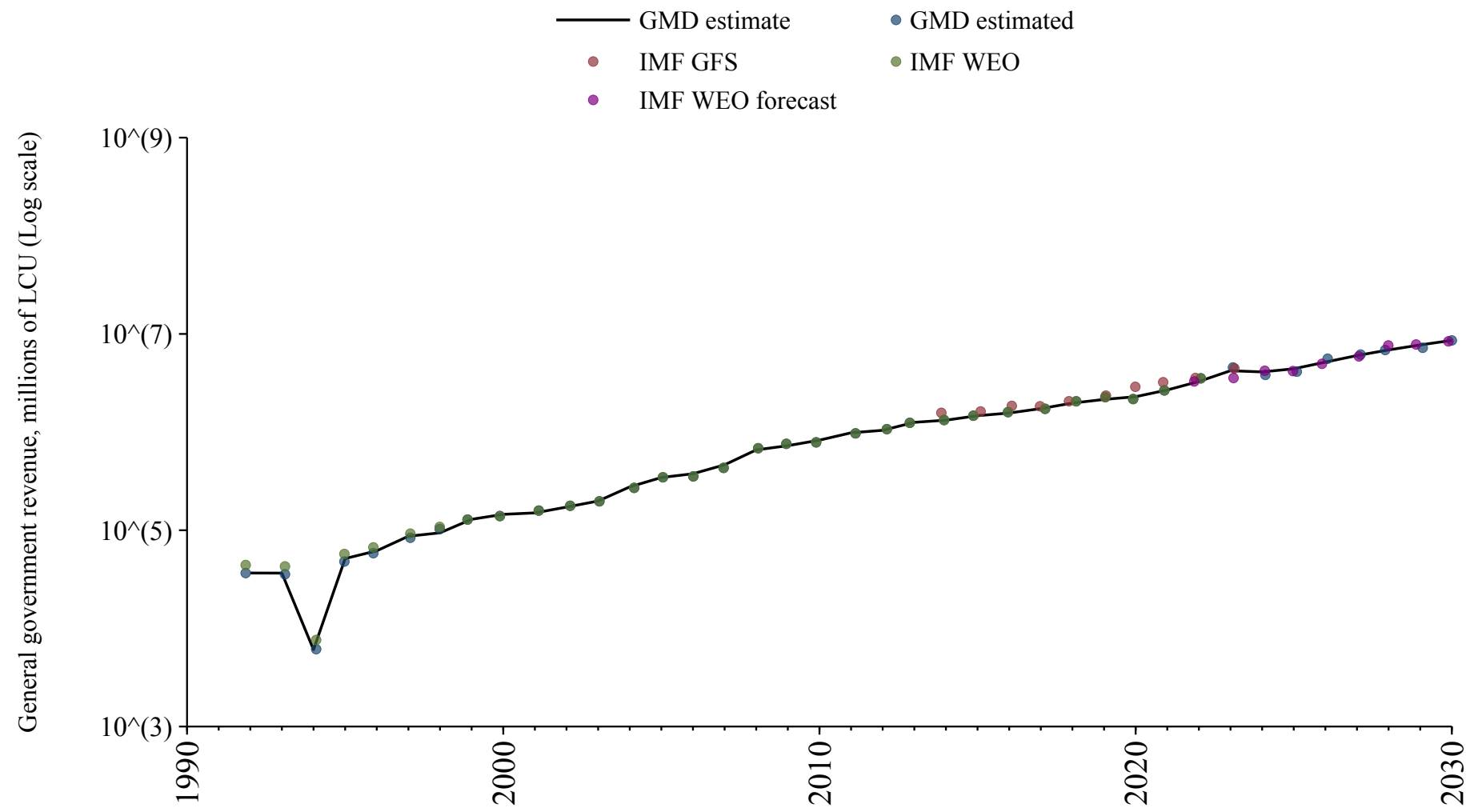

Sao Tome and Principe

Source	Time span	Notes
WEO (2024a)	2000 - 2022	Baseline source, overlaps with base year 2018.
WEO (2024b)	2023 - 2030	Spliced using overlapping data in 2031.

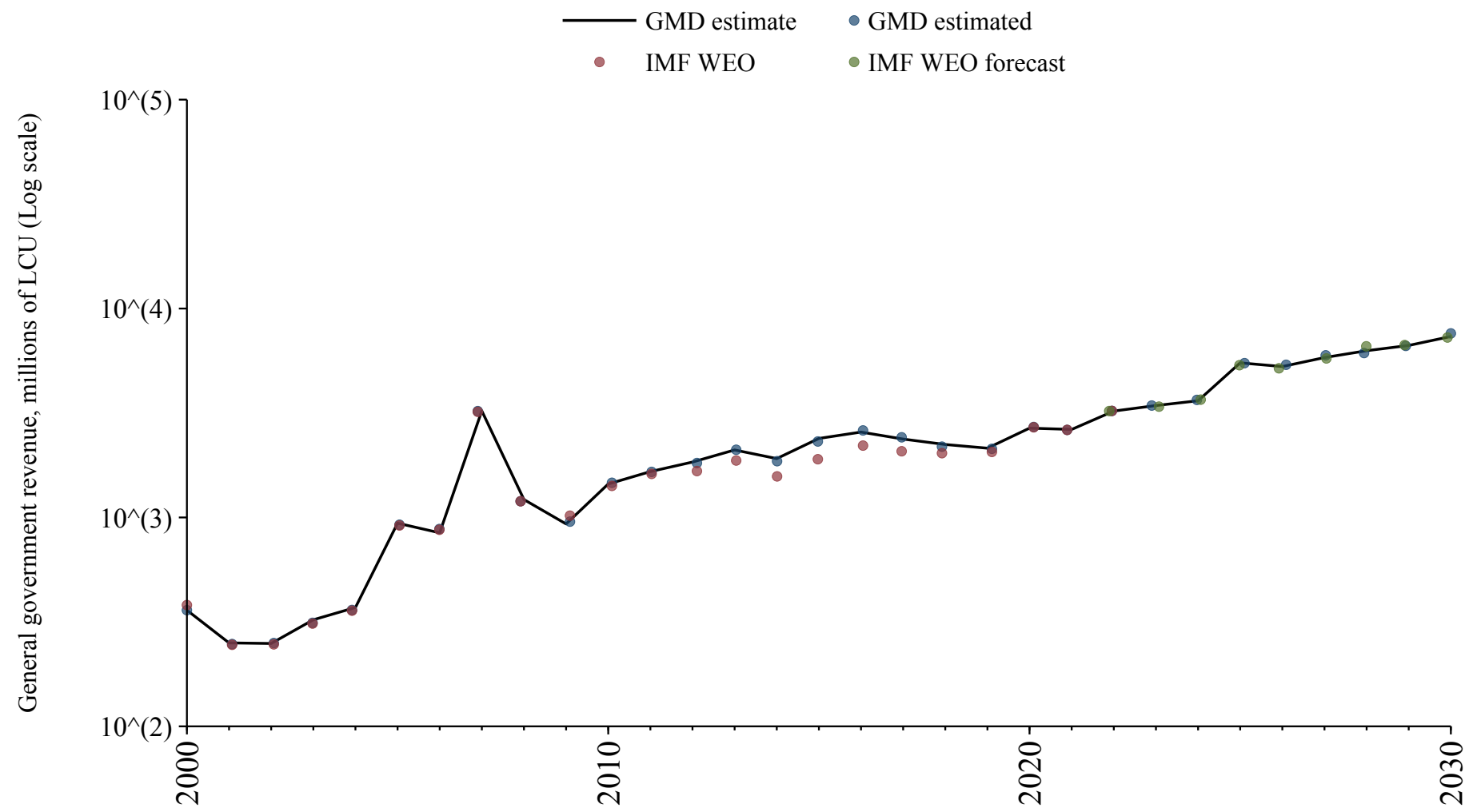

Saudi Arabia

Source	Time span	Notes
WEO (2024a)	1991 - 2012	Spliced using overlapping data in 2013.
Arab Monetary Fund (2024)	2013 - 2021	Baseline source, overlaps with base year 2018.
WEO (2024a)	2022 - 2023	Spliced using overlapping data in 2024.
WEO (2024b)	2024 - 2030	Spliced using overlapping data in 2031.

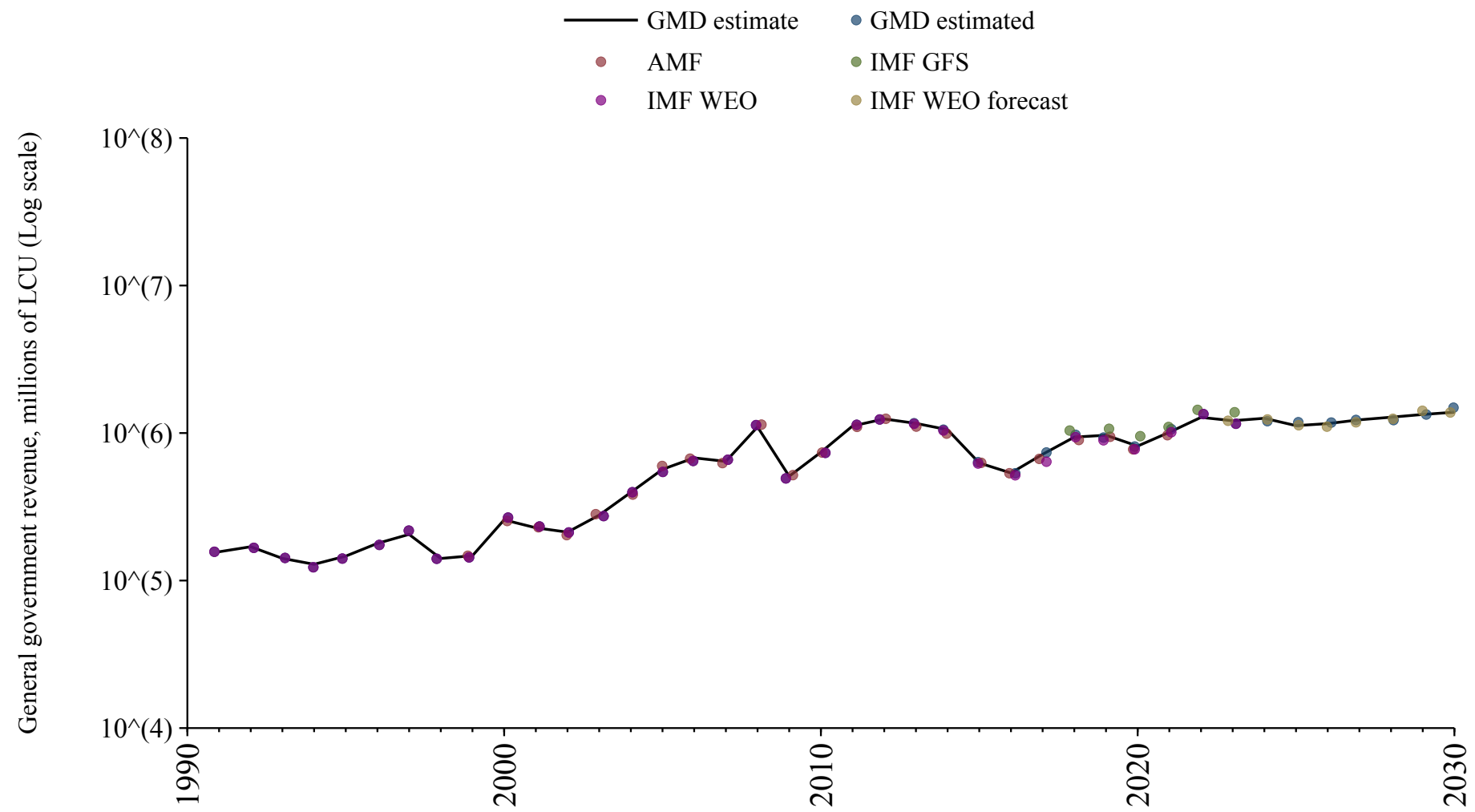

Senegal

Source	Time span	Notes
WEO (2024a)	1994 - 2021	Baseline source, overlaps with base year 2018.
International Monetary Fund (2024)	2022 - 2023	Spliced using overlapping data in 2024.
WEO (2024b)	2024 - 2030	Spliced using overlapping data in 2031.

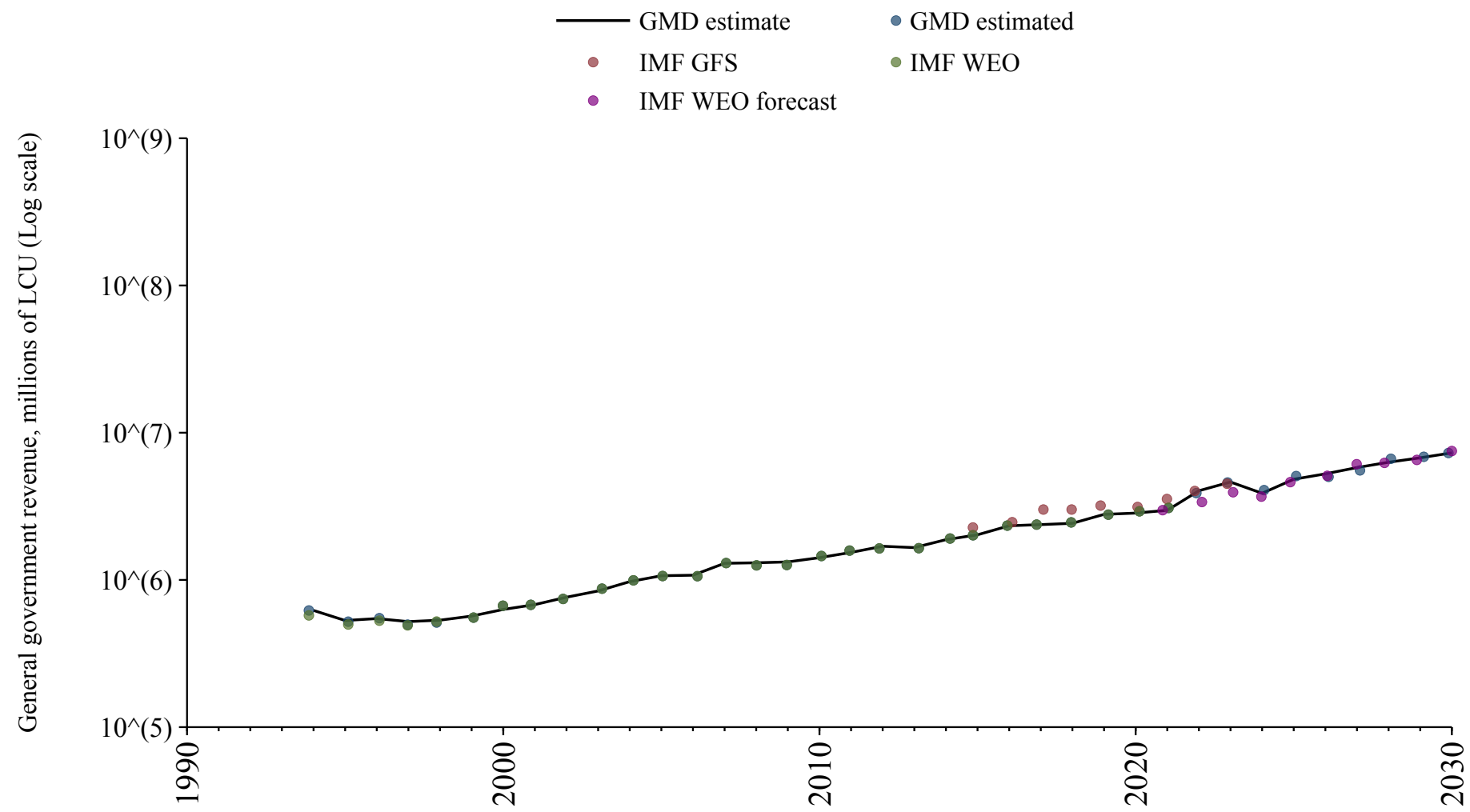

Serbia

Source	Time span	Notes
WEO (2024a)	2000 - 2023	Baseline source, overlaps with base year 2018.
WEO (2024b)	2024 - 2030	Spliced using overlapping data in 2031.

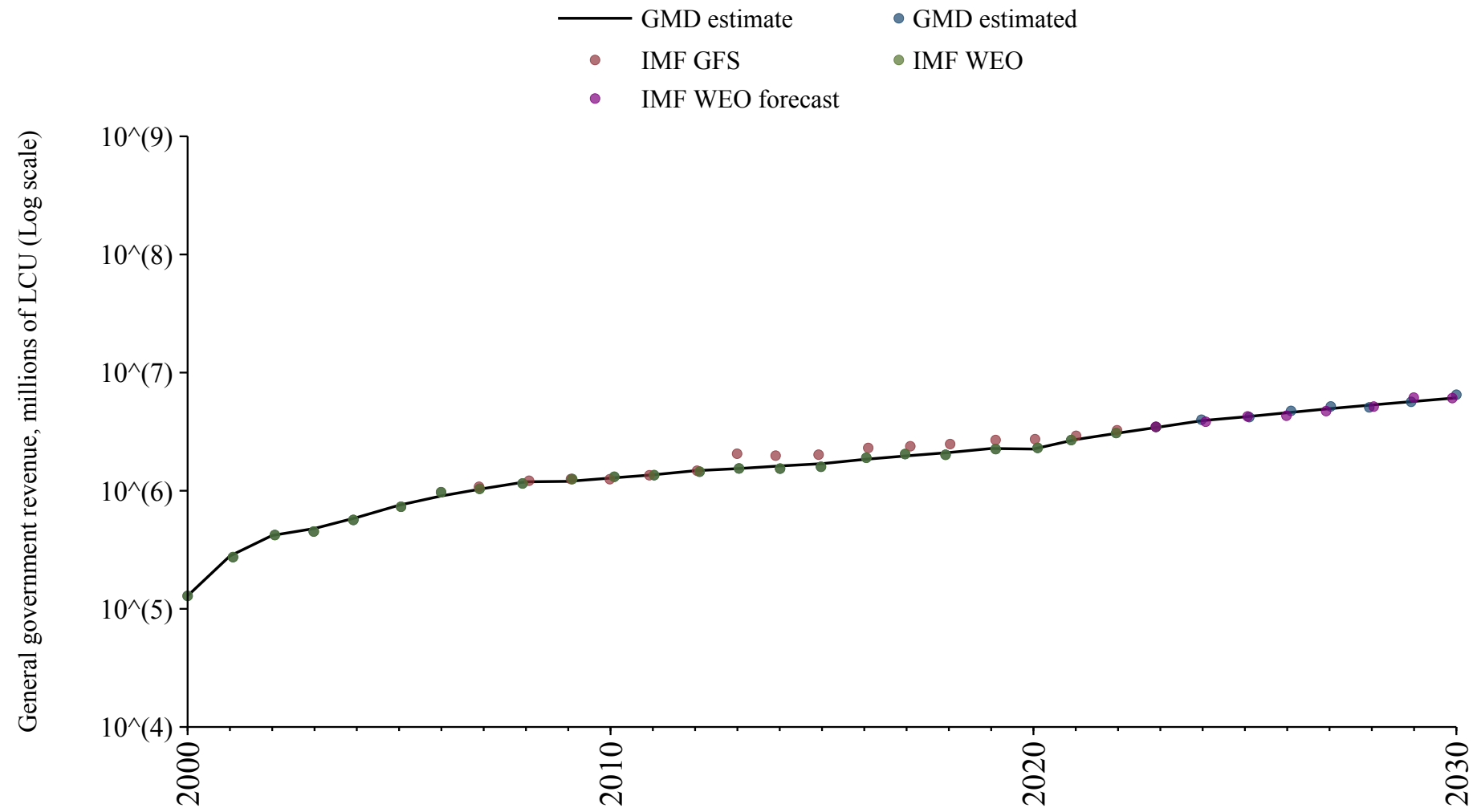

Seychelles

Source	Time span	Notes
WEO (2024a)	1983 - 2022	Baseline source, overlaps with base year 2018.
Mauro et al. (2015)	2023 - 2023	Spliced using overlapping data in 2024.
WEO (2024b)	2024 - 2030	Spliced using overlapping data in 2031.

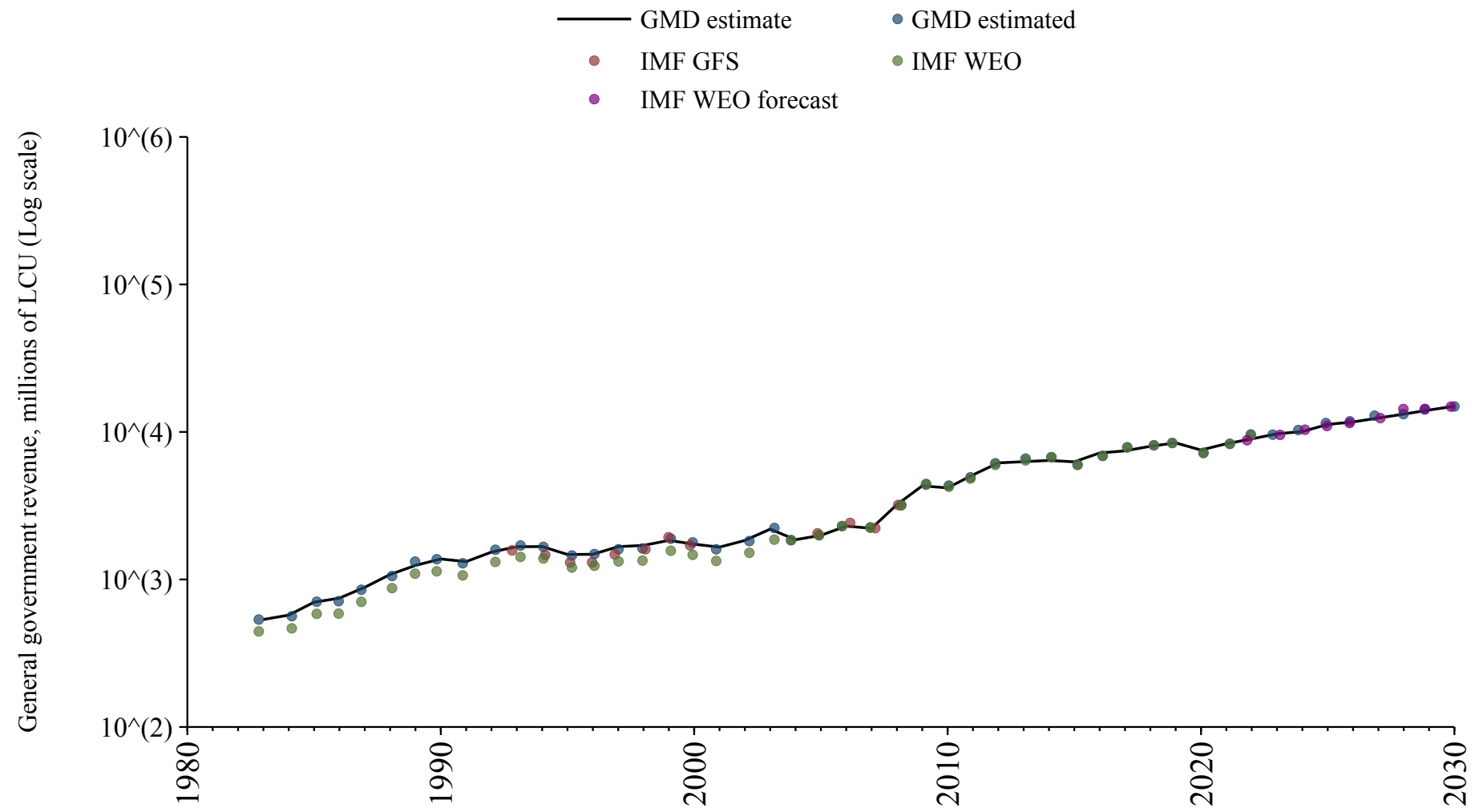

Sierra Leone

Source	Time span	Notes
WEO (2024a)	2000 - 2023	Baseline source, overlaps with base year 2018.
WEO (2024b)	2024 - 2030	Spliced using overlapping data in 2031.

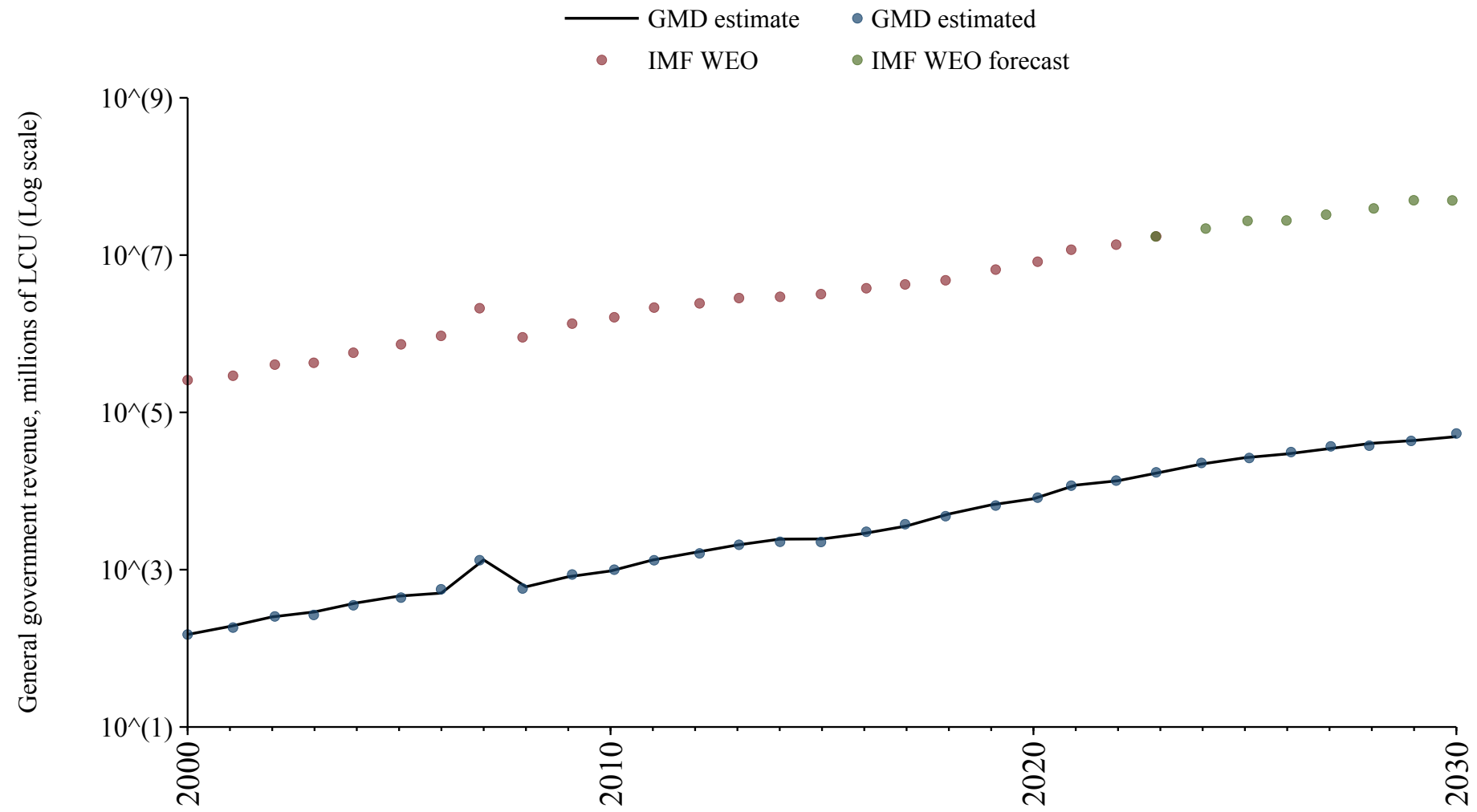

Singapore

Source	Time span	Notes
International Monetary Fund (2024)	1972 - 1989	Spliced using overlapping data in 1990.
WEO (2024a)	1990 - 2024	Baseline source, overlaps with base year 2018.
WEO (2024b)	2025 - 2030	Spliced using overlapping data in 2031.

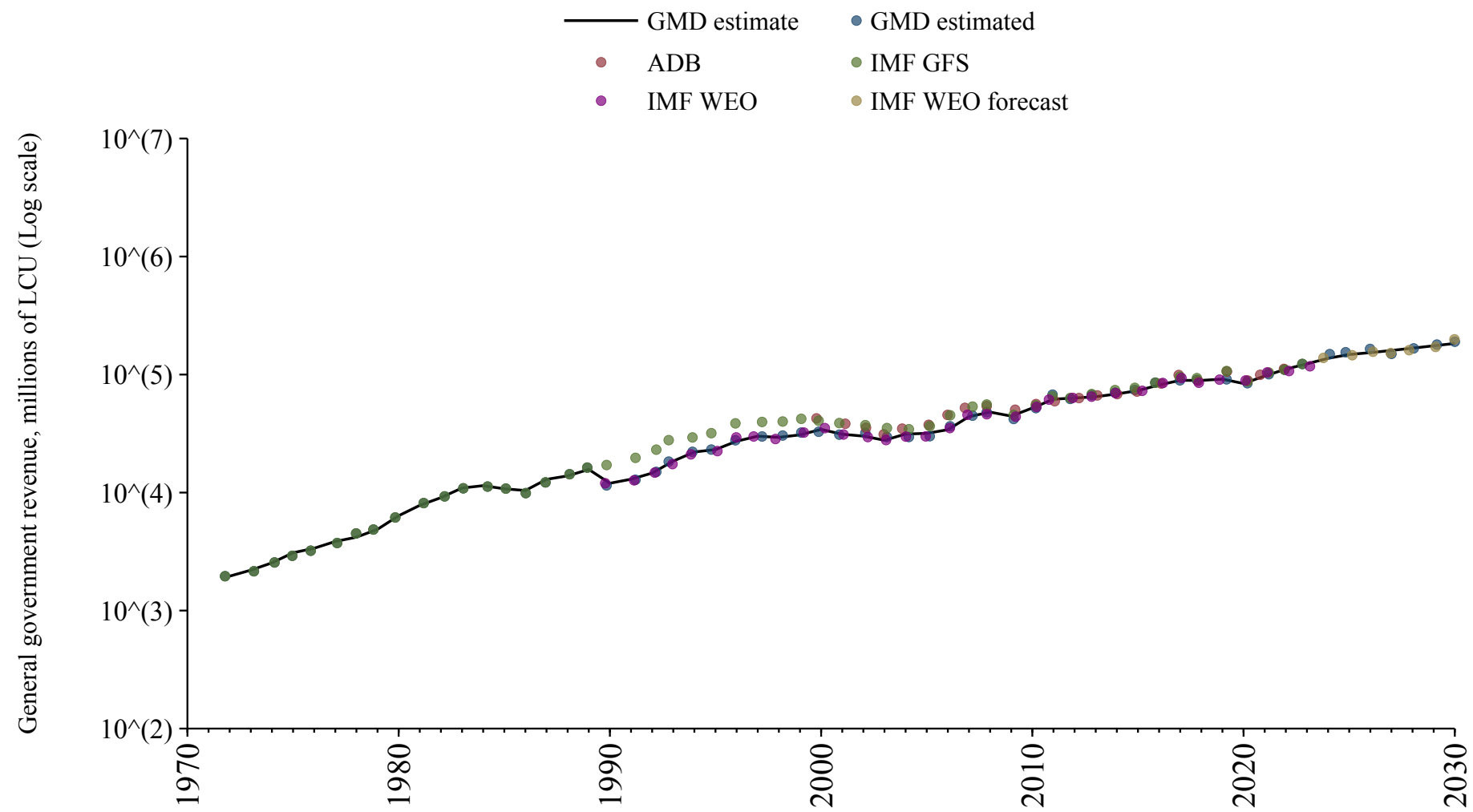

Slovakia

Source	Time span	Notes
Commission (2024)	1995 - 2024	Baseline source, overlaps with base year 2018.
OECD Economic Outlook (2024)	2025 - 2026	Spliced using overlapping data in 2027.
WEO (2024b)	2027 - 2030	Spliced using overlapping data in 2031.

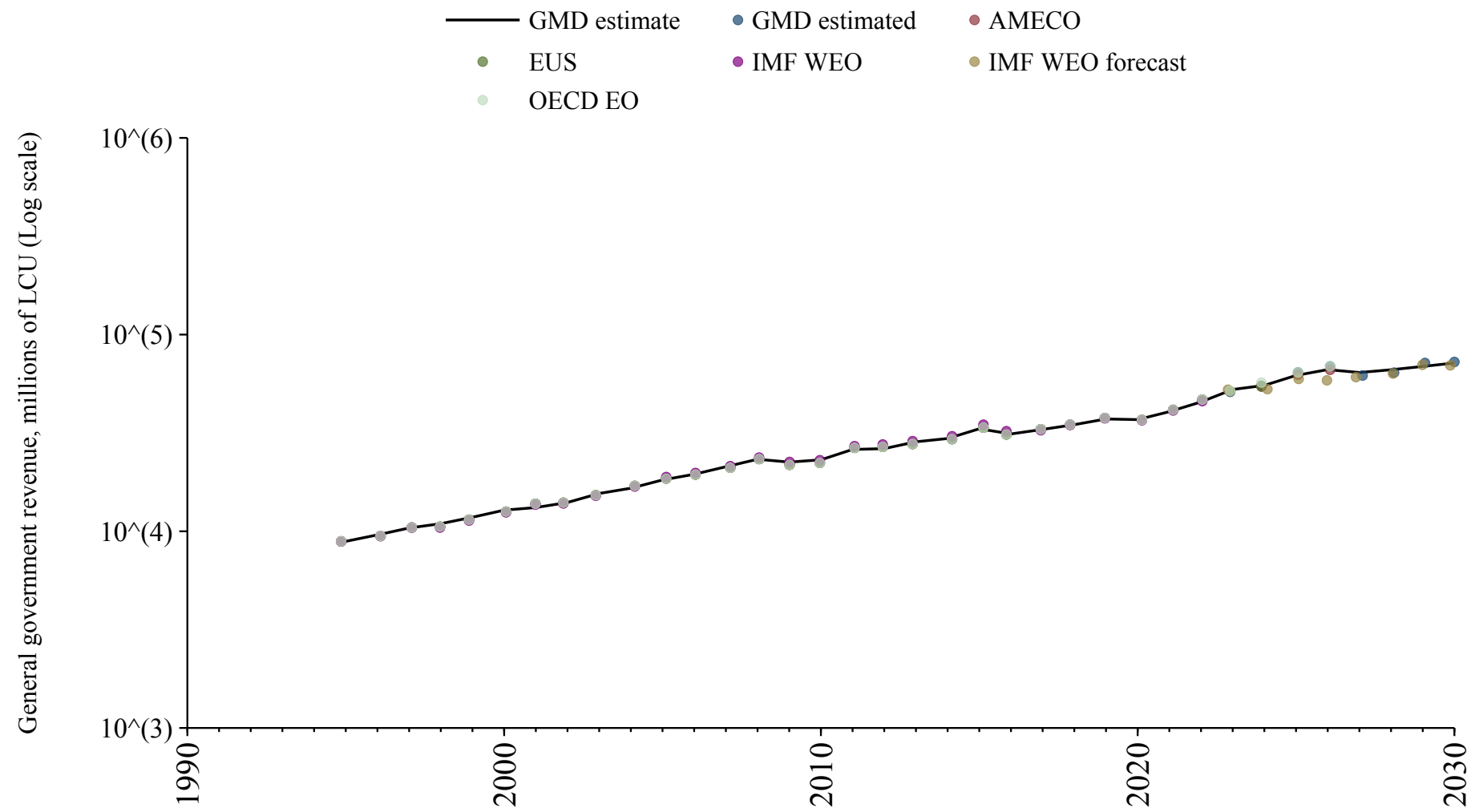

Slovenia

Source	Time span	Notes
International Monetary Fund (2024)	1992 - 1994	Spliced using overlapping data in 1995.
Commission (2024)	1995 - 2024	Baseline source, overlaps with base year 2018.
OECD Economic Outlook (2024)	2025 - 2026	Spliced using overlapping data in 2027.
WEO (2024b)	2027 - 2030	Spliced using overlapping data in 2031.

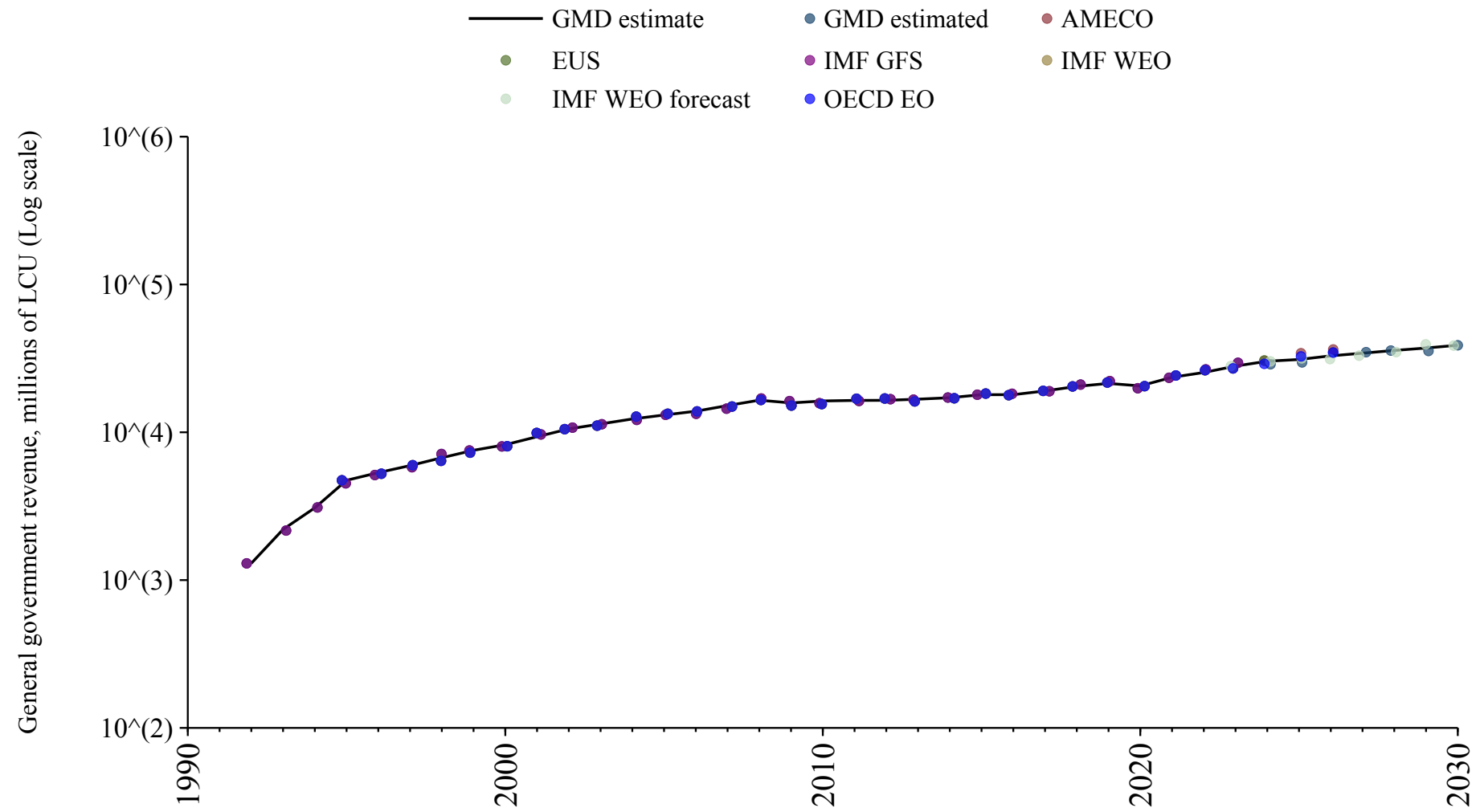

Somalia

Source	Time span	Notes
International Monetary Fund (2024)	2017 - 2023	Baseline source, overlaps with base year 2018.

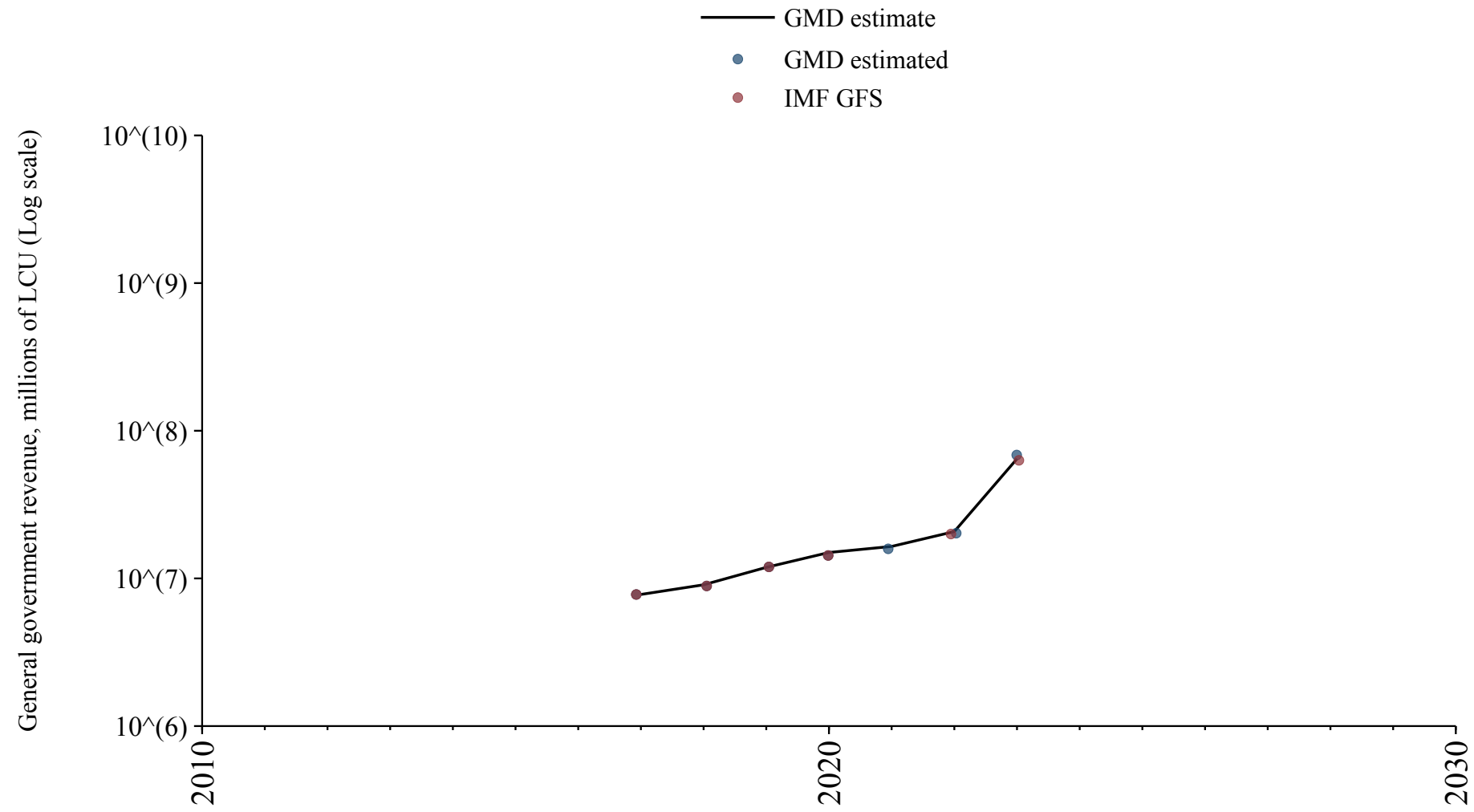

South Africa

Source	Time span	Notes
Mauro et al. (2015)	1913 - 1976	Spliced using overlapping data in 1977.
International Monetary Fund (2024)	1977 - 1999	Spliced using overlapping data in 2000.
WEO (2024a)	2000 - 2023	Baseline source, overlaps with base year 2018.
WEO (2024b)	2024 - 2030	Spliced using overlapping data in 2031.

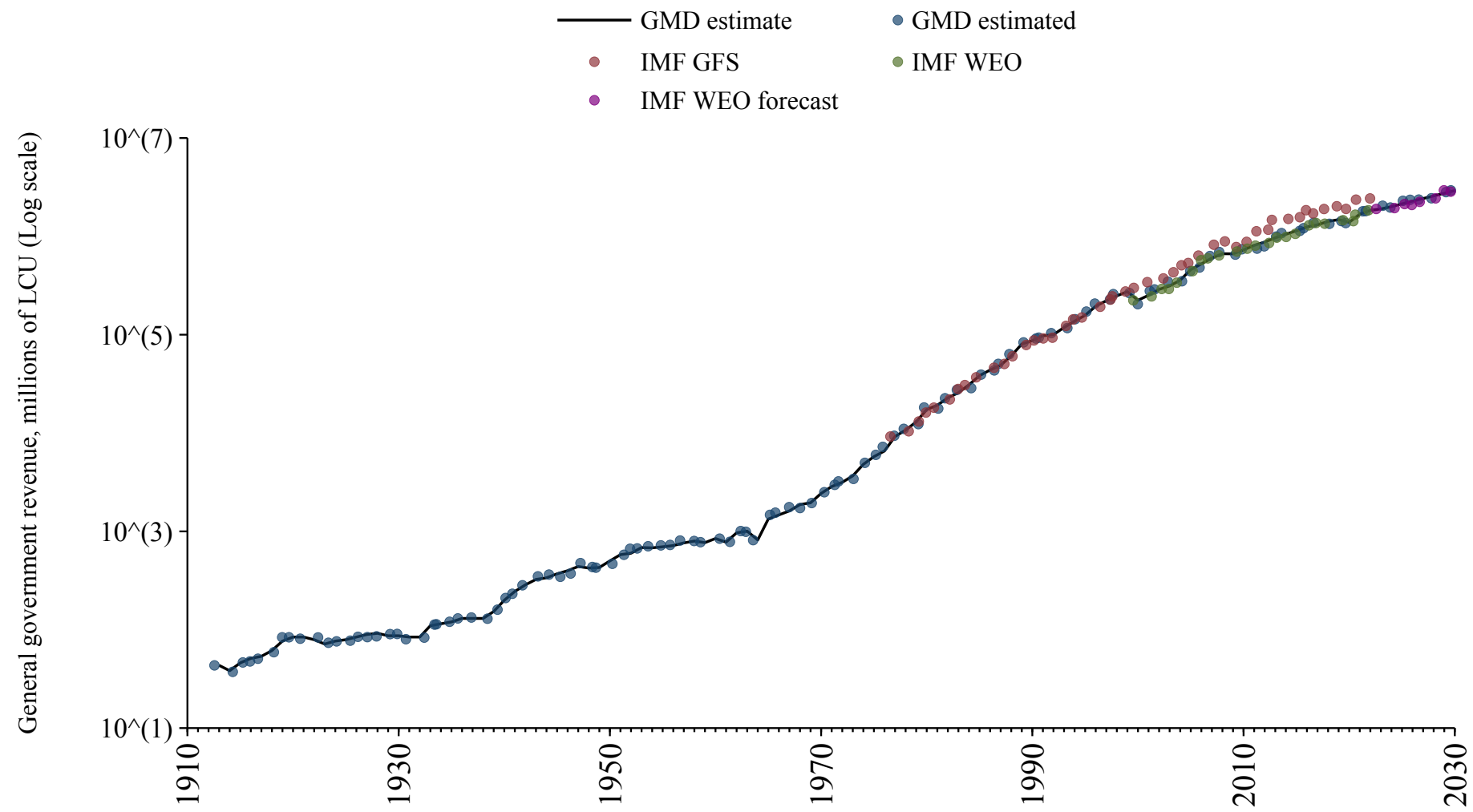

South Korea

Source	Time span	Notes
Mauro et al. (2015)	1953 - 1969	Spliced using overlapping data in 1970.
OECD Economic Outlook (2024)	1970 - 2026	Baseline source, overlaps with base year 2018.
WEO (2024b)	2027 - 2030	Spliced using overlapping data in 2031.

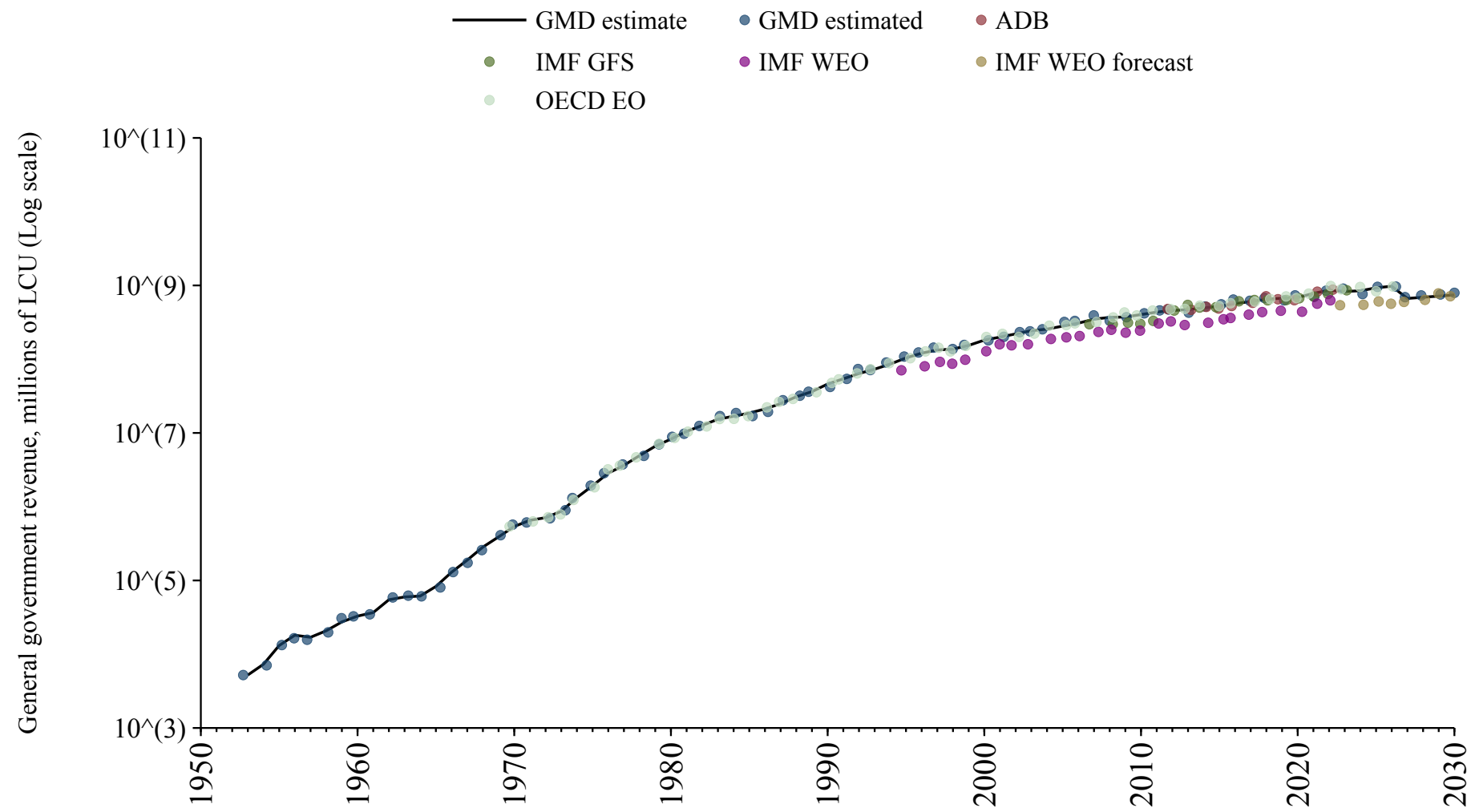

South Sudan

Source	Time span	Notes
WEO (2024a)	2011 - 2023	Baseline source, overlaps with base year 2018.
WEO (2024b)	2024 - 2030	Spliced using overlapping data in 2031.

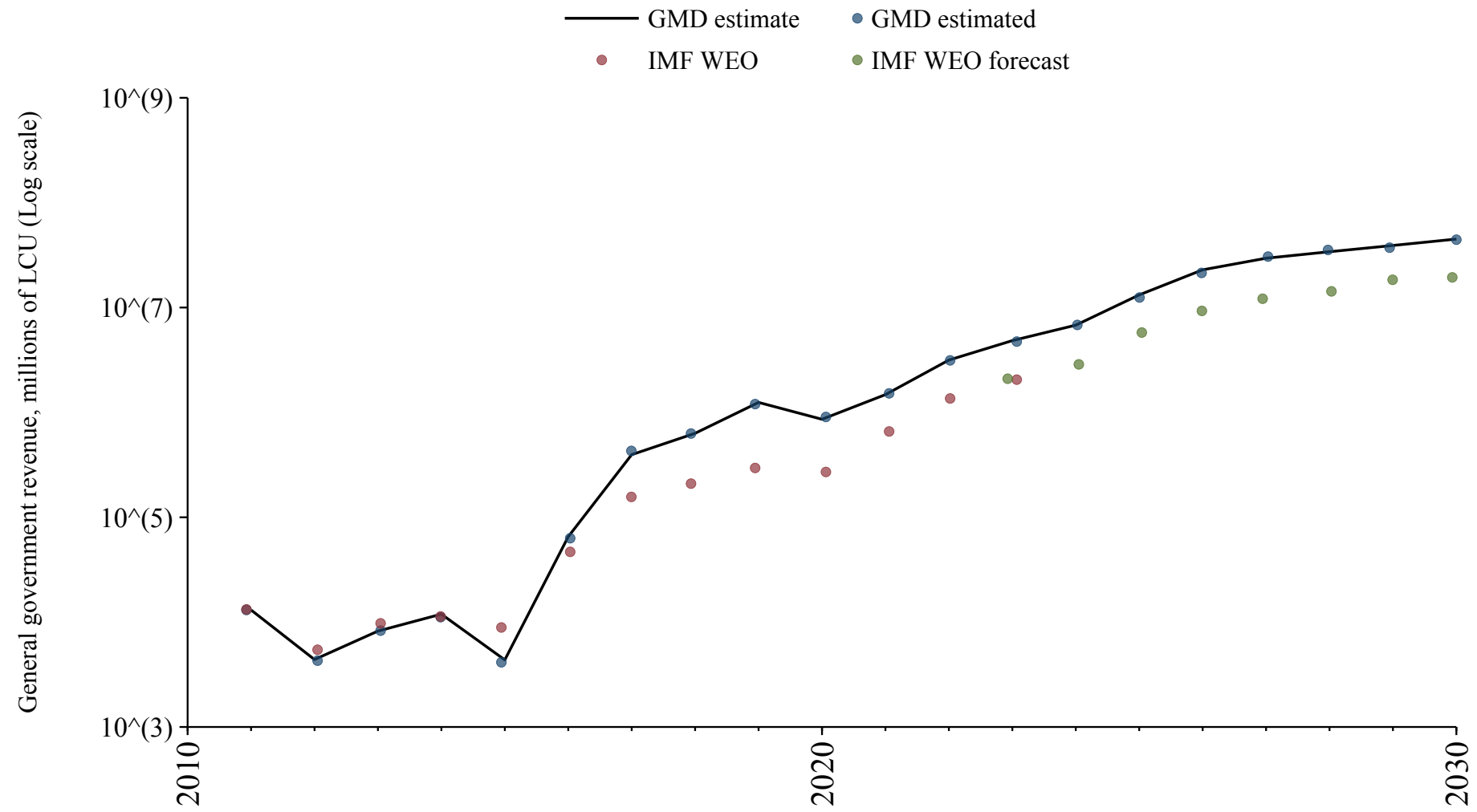

Spain

Source	Time span	Notes
Mauro et al. (2015)	1850 - 1963	Spliced using overlapping data in 1964.
OECD Economic Outlook (2024)	1964 - 1994	Spliced using overlapping data in 1995.
Commission (2024)	1995 - 2024	Baseline source, overlaps with base year 2018.
OECD Economic Outlook (2024)	2025 - 2026	Spliced using overlapping data in 2027.
WEO (2024b)	2027 - 2030	Spliced using overlapping data in 2031.

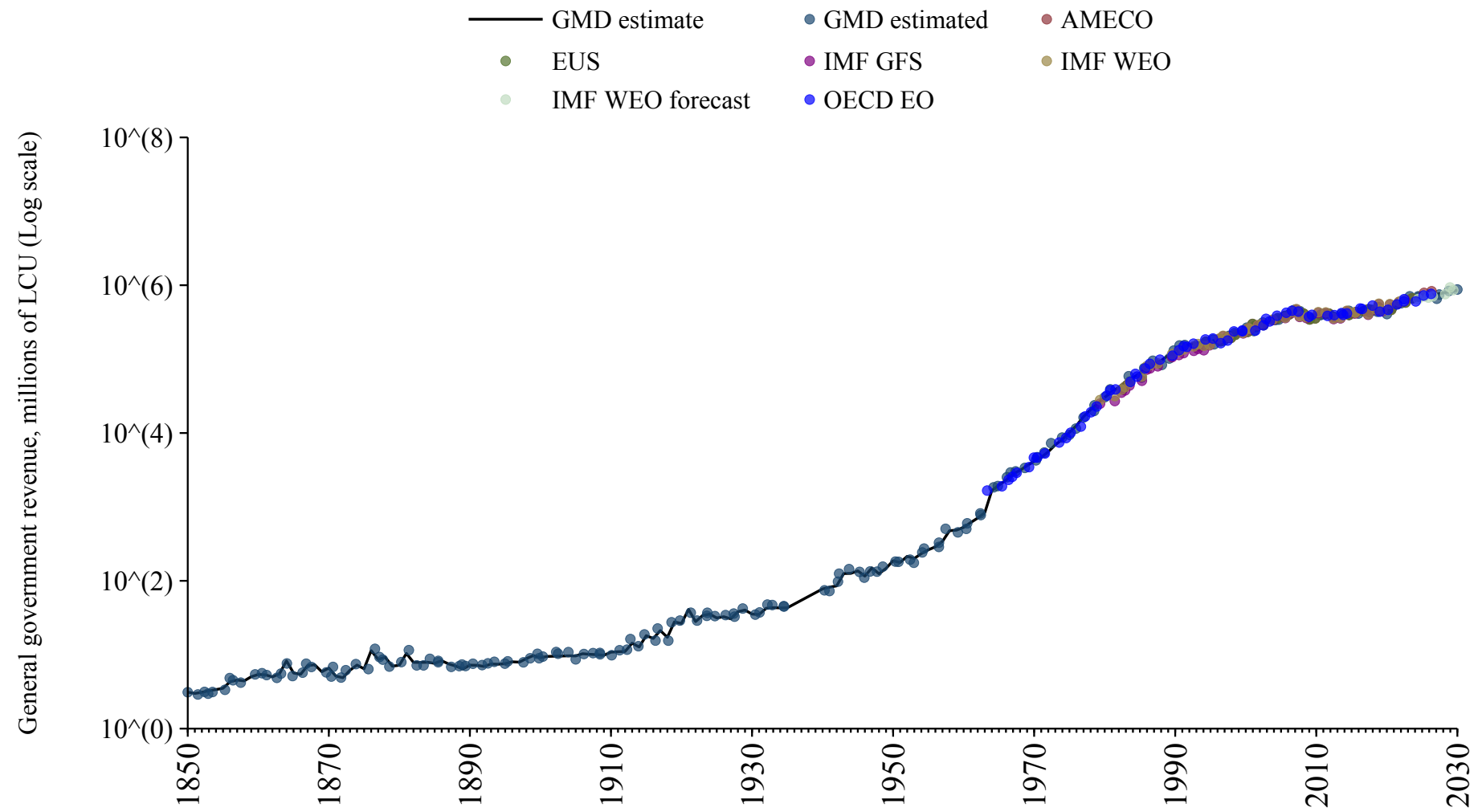

Sri Lanka

Source	Time span	Notes
WEO (2024a)	1990 - 2021	Baseline source, overlaps with base year 2018.
Asian Development Bank (2024)	2022 - 2023	Spliced using overlapping data in 2024.
WEO (2024b)	2024 - 2024	Spliced using overlapping data in 2025.

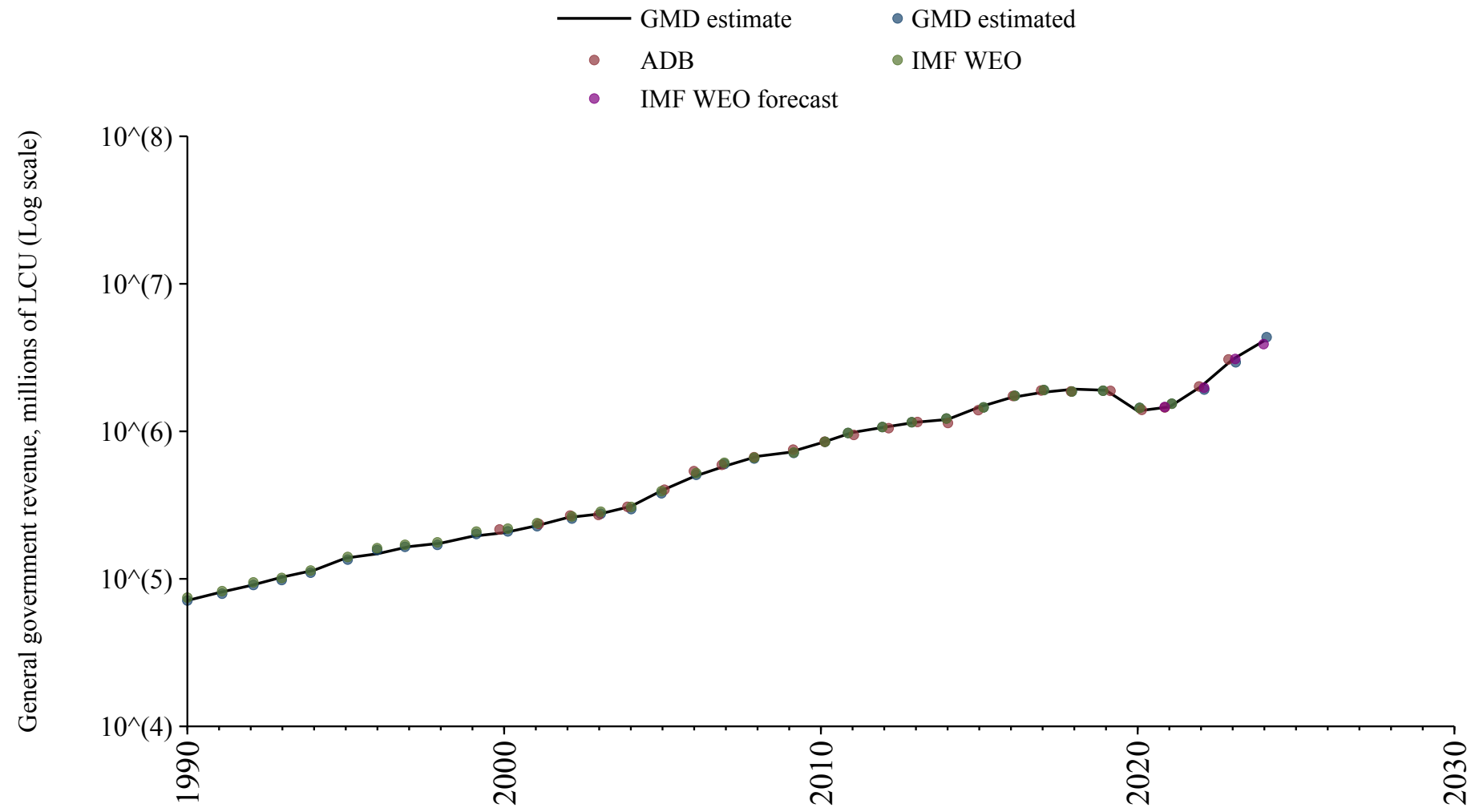

Sudan

Source	Time span	Notes
WEO (2024a)	1990 - 2012	Spliced using overlapping data in 2013.
Arab Monetary Fund (2024)	2013 - 2019	Baseline source, overlaps with base year 2018.
WEO (2024a)	2020 - 2020	Spliced using overlapping data in 2021.
Mauro et al. (2015)	2021 - 2023	Spliced using overlapping data in 2024.
WEO (2024b)	2024 - 2030	Spliced using overlapping data in 2031.

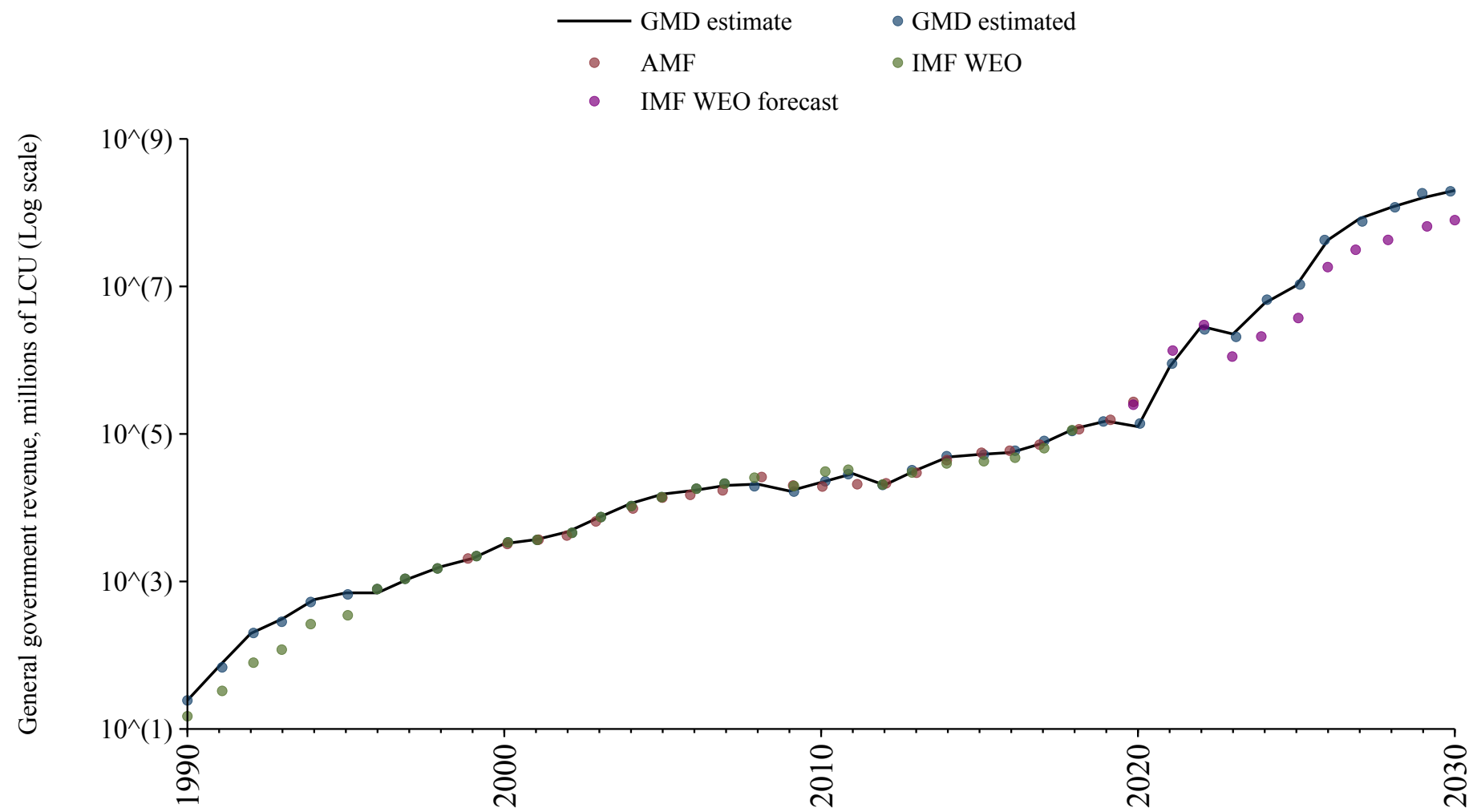

Suriname

Source	Time span	Notes
WEO (2024a)	1990 - 2022	Baseline source, overlaps with base year 2018.
Mauro et al. (2015)	2023 - 2023	Spliced using overlapping data in 2024.
WEO (2024b)	2024 - 2030	Spliced using overlapping data in 2031.

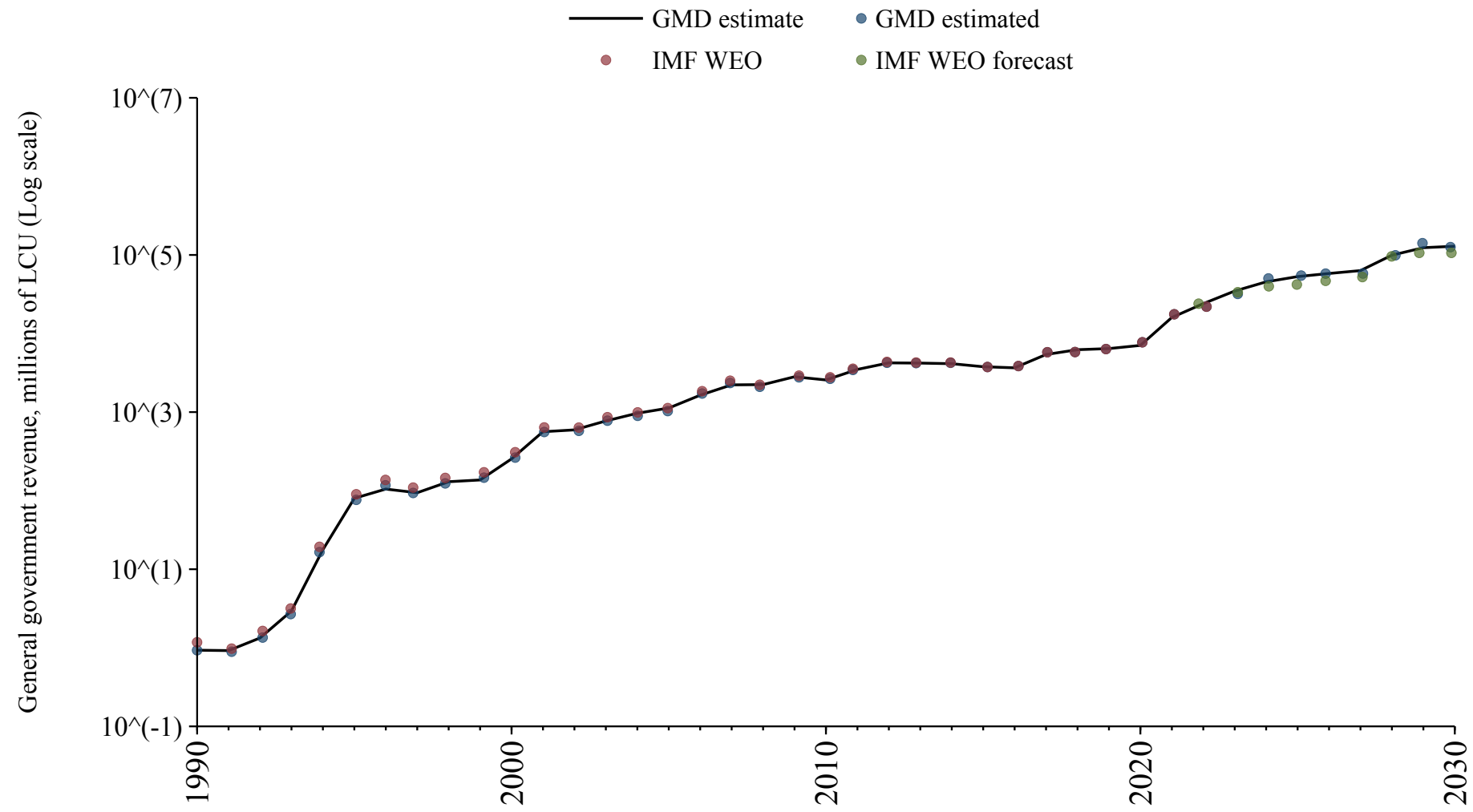

Sweden

Source	Time span	Notes
Mauro et al. (2015)	1800 - 1959	Spliced using overlapping data in 1960.
OECD Economic Outlook (2024)	1960 - 1994	Spliced using overlapping data in 1995.
Commission (2024)	1995 - 2024	Baseline source, overlaps with base year 2018.
OECD Economic Outlook (2024)	2025 - 2026	Spliced using overlapping data in 2027.
WEO (2024b)	2027 - 2030	Spliced using overlapping data in 2031.

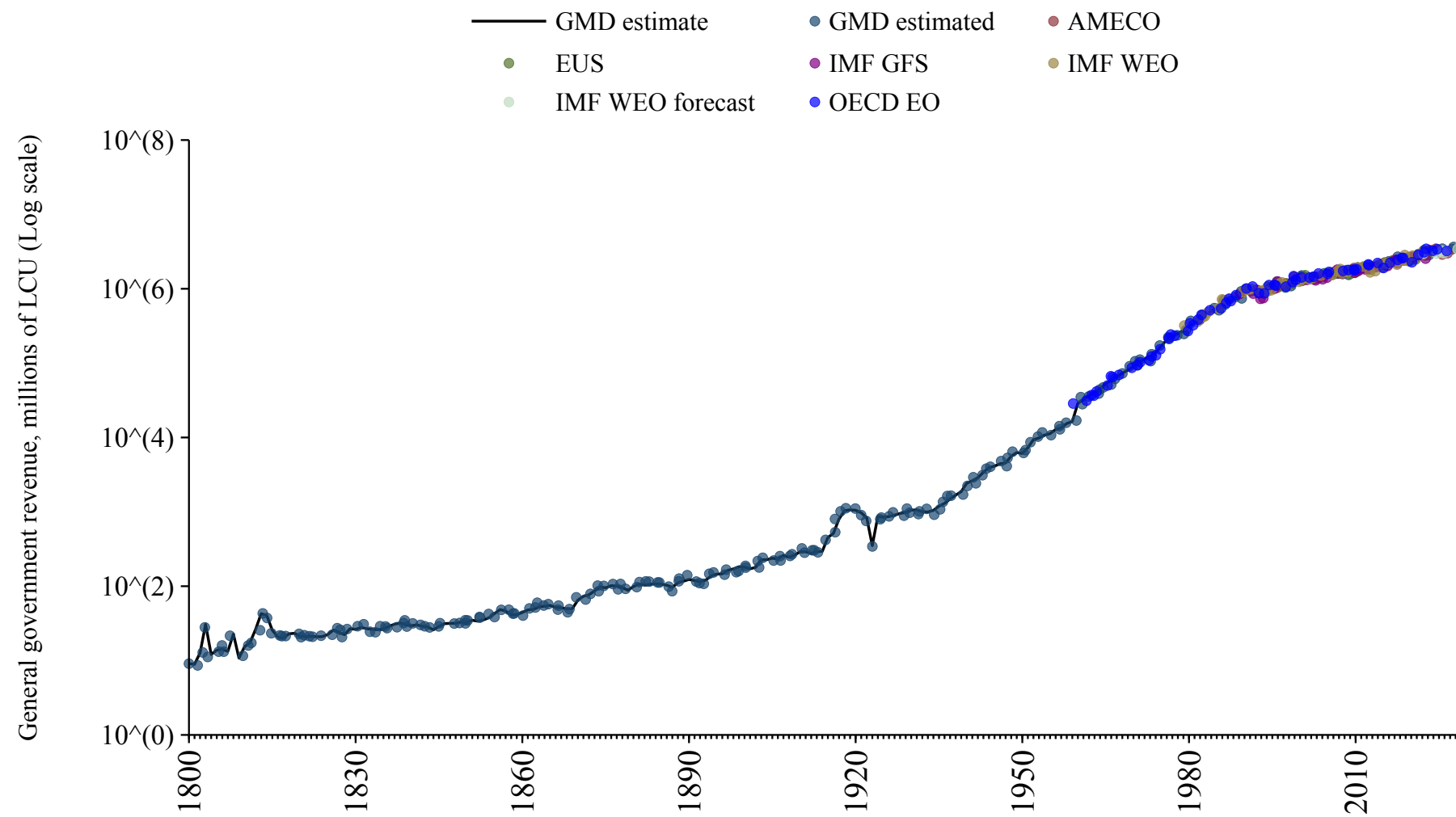

Switzerland

Source	Time span	Notes
Mauro et al. (2015)	1899 - 1971	Spliced using overlapping data in 1972.
International Monetary Fund (2024)	1972 - 1982	Spliced using overlapping data in 1983.
WEO (2024a)	1983 - 1989	Spliced using overlapping data in 1990.
OECD Economic Outlook (2024)	1990 - 1994	Spliced using overlapping data in 1995.
Commission (2024)	1995 - 2023	Baseline source, overlaps with base year 2018.
OECD Economic Outlook (2024)	2024 - 2026	Spliced using overlapping data in 2027.
WEO (2024b)	2027 - 2030	Spliced using overlapping data in 2031.

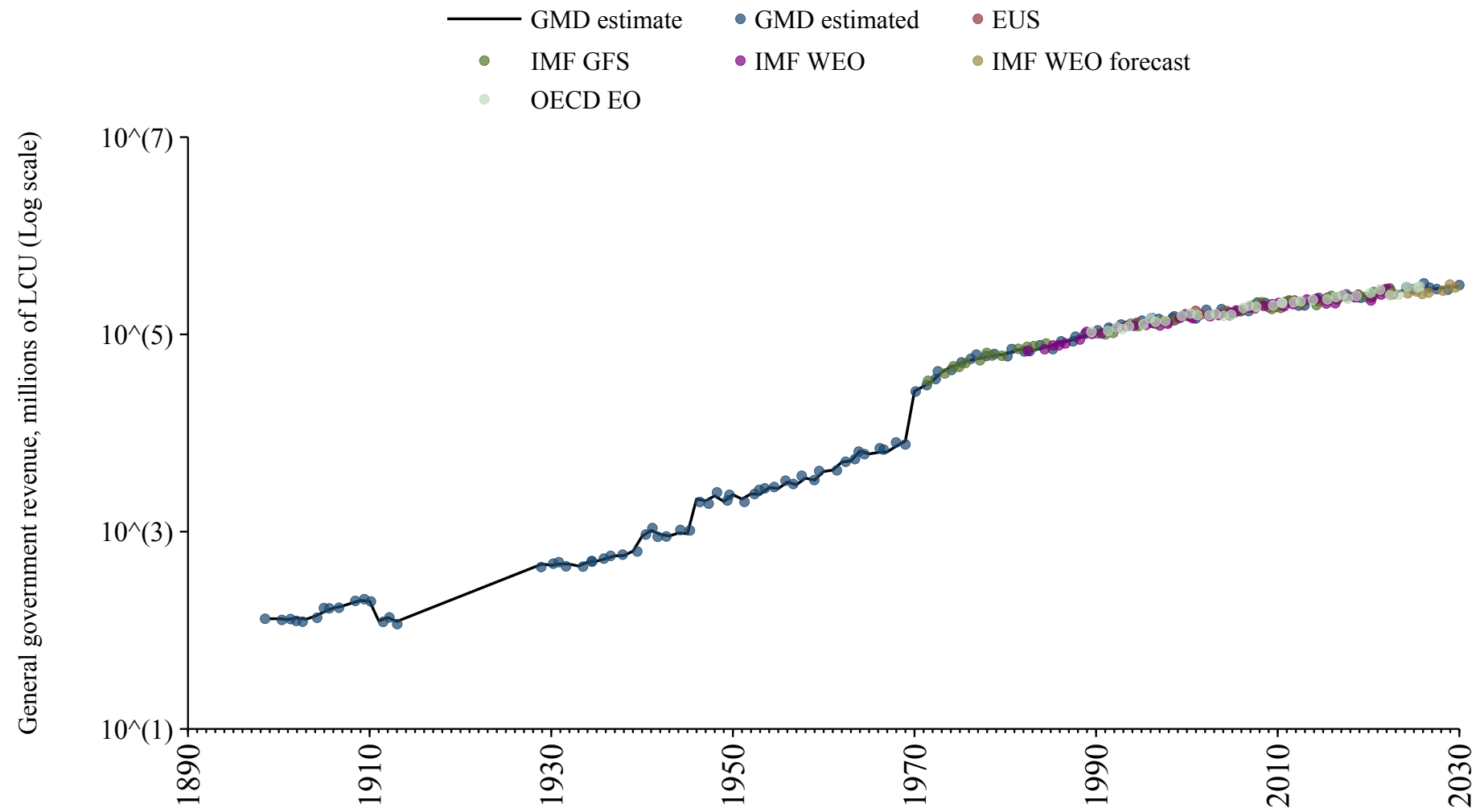

Syria

Source	Time span	Notes
WEO (2024a)	1990 - 2008	Spliced using overlapping data in 2009: (ratio = 101.1%).
WEO (2024b)	2009 - 2010	Spliced using overlapping data in 2011: (ratio = 101.1%).
Arab Monetary Fund (2024)	2011 - 2013	Spliced using overlapping data in 2014.

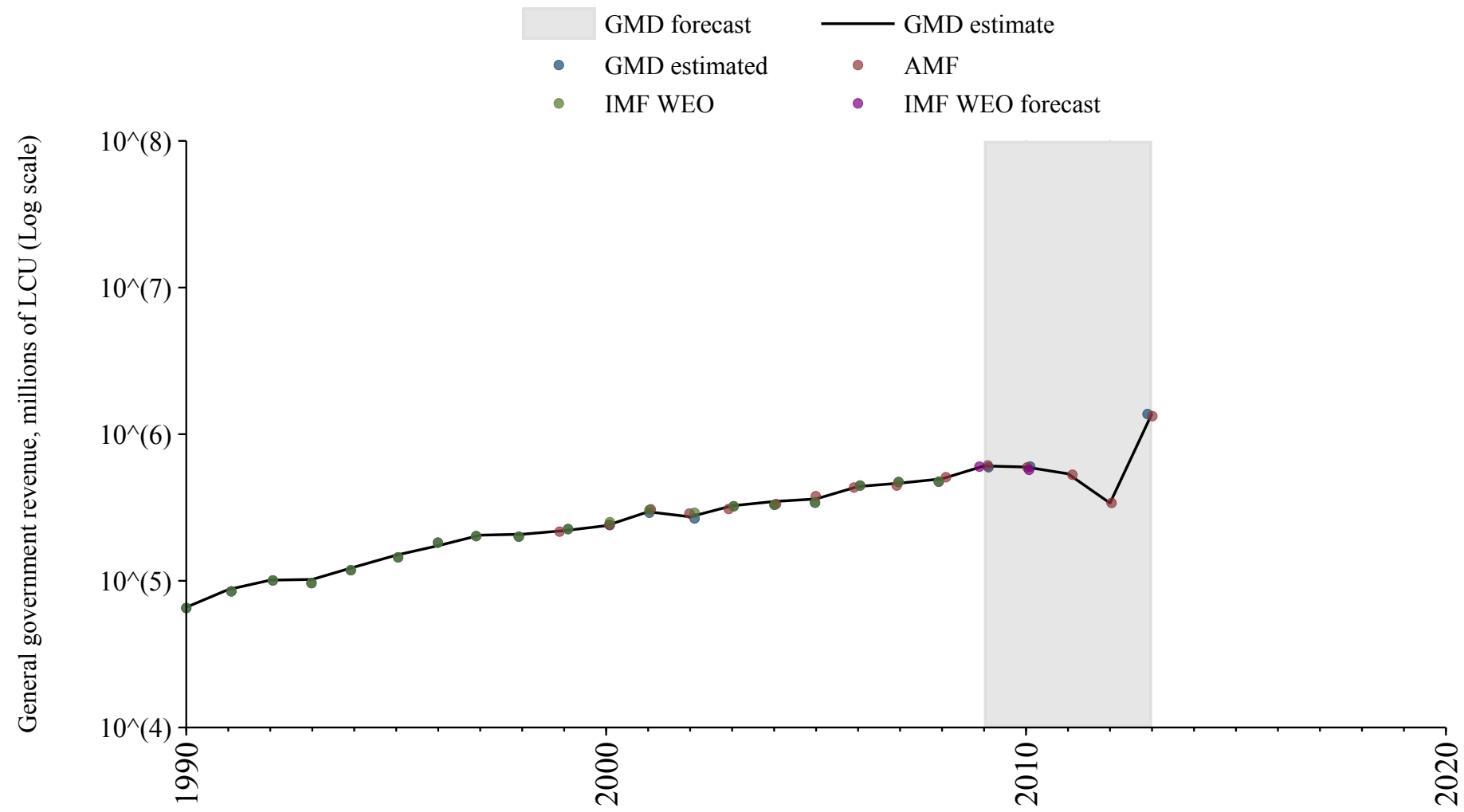

Taiwan

Source	Time span	Notes
WEO (2024a)	1980 - 2022	Baseline source, overlaps with base year 2018.
WEO (2024b)	2023 - 2030	Spliced using overlapping data in 2031.

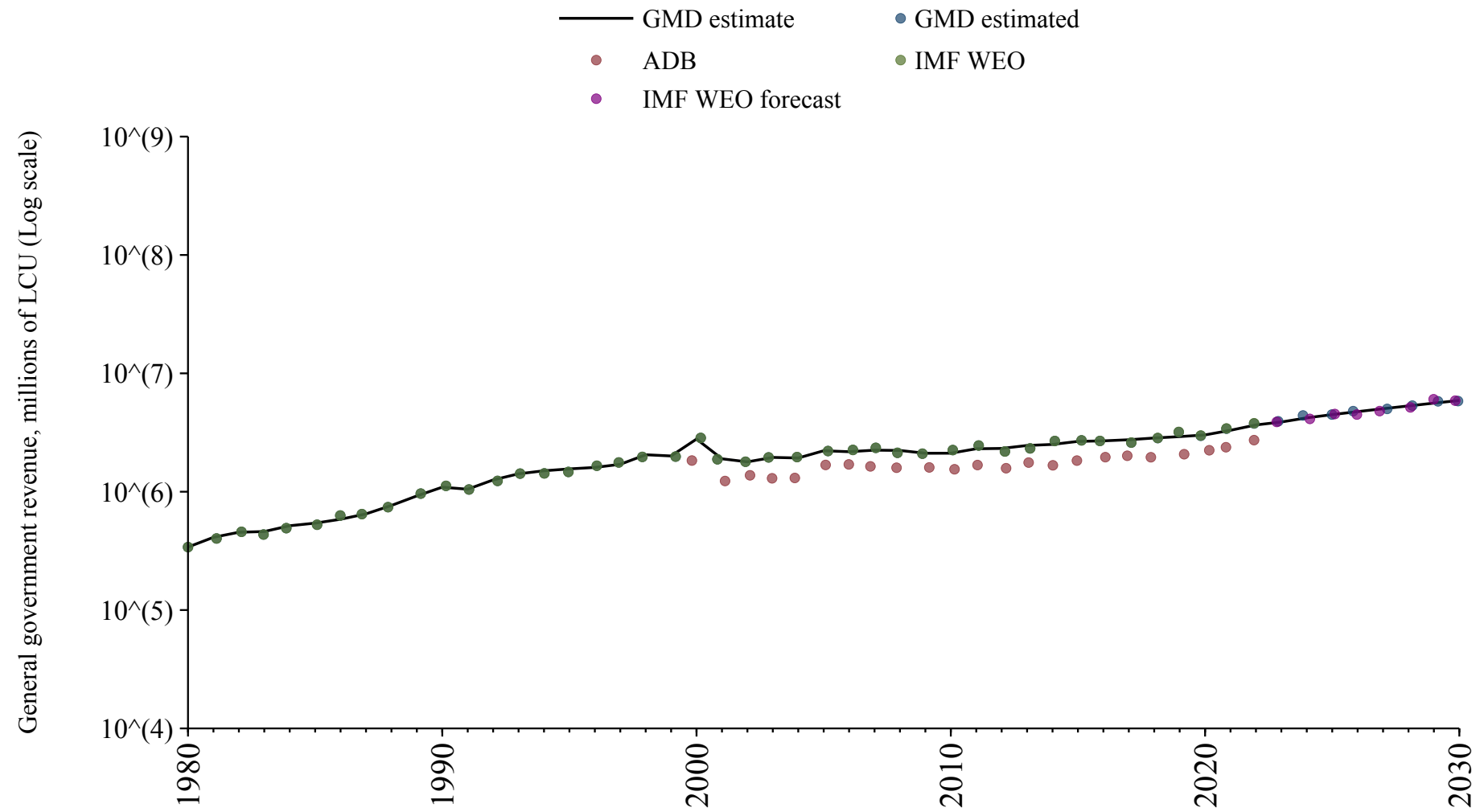

Tajikistan

Source	Time span	Notes
WEO (2024a)	1998 - 2022	Baseline source, overlaps with base year 2018.
International Monetary Fund (2024)	2023 - 2023	Spliced using overlapping data in 2024.
WEO (2024b)	2024 - 2030	Spliced using overlapping data in 2031.

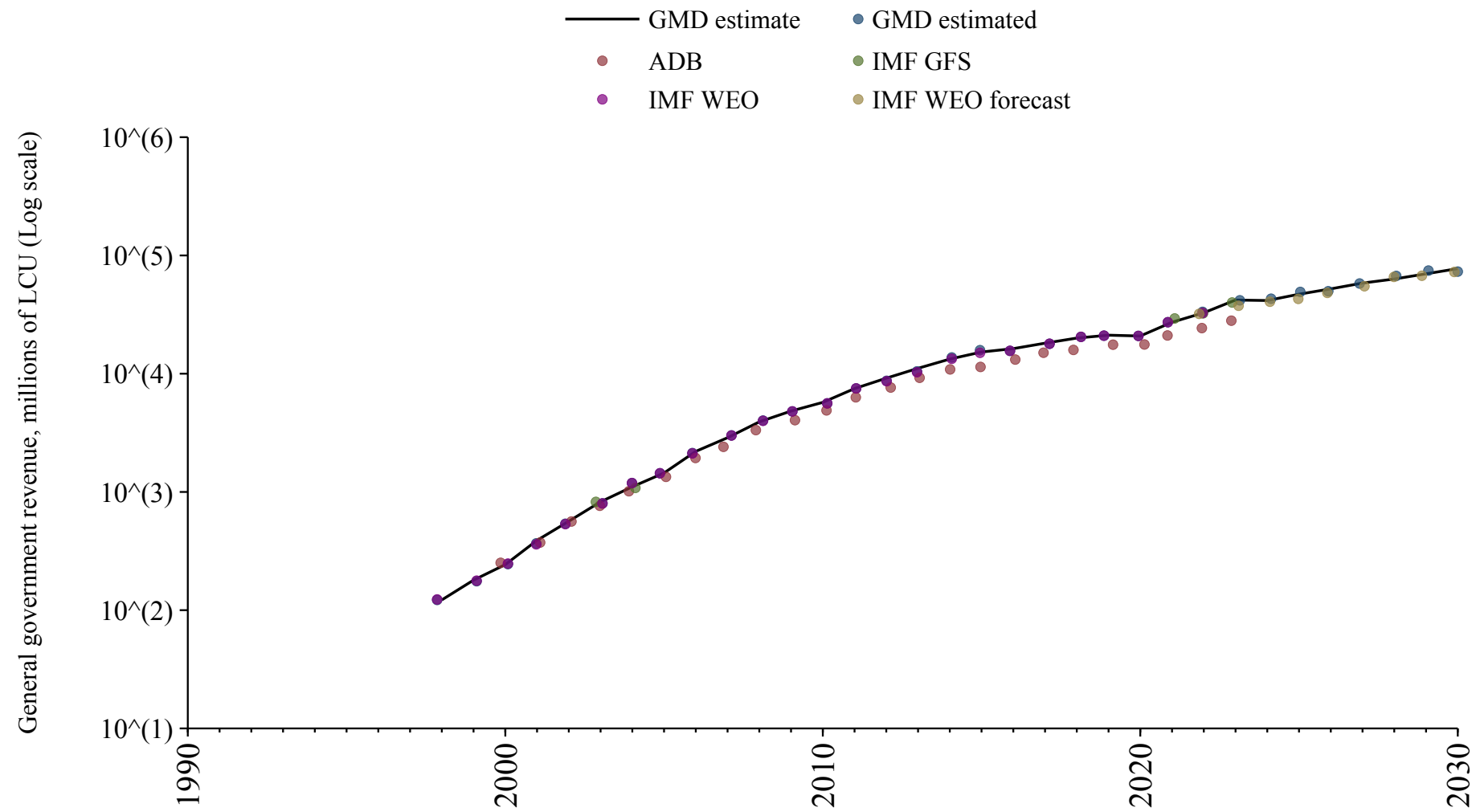

Tanzania

Source	Time span	Notes
WEO (2024a)	1991 - 2022	Baseline source, overlaps with base year 2018.
Mauro et al. (2015)	2023 - 2023	Spliced using overlapping data in 2024.
WEO (2024b)	2024 - 2030	Spliced using overlapping data in 2031.

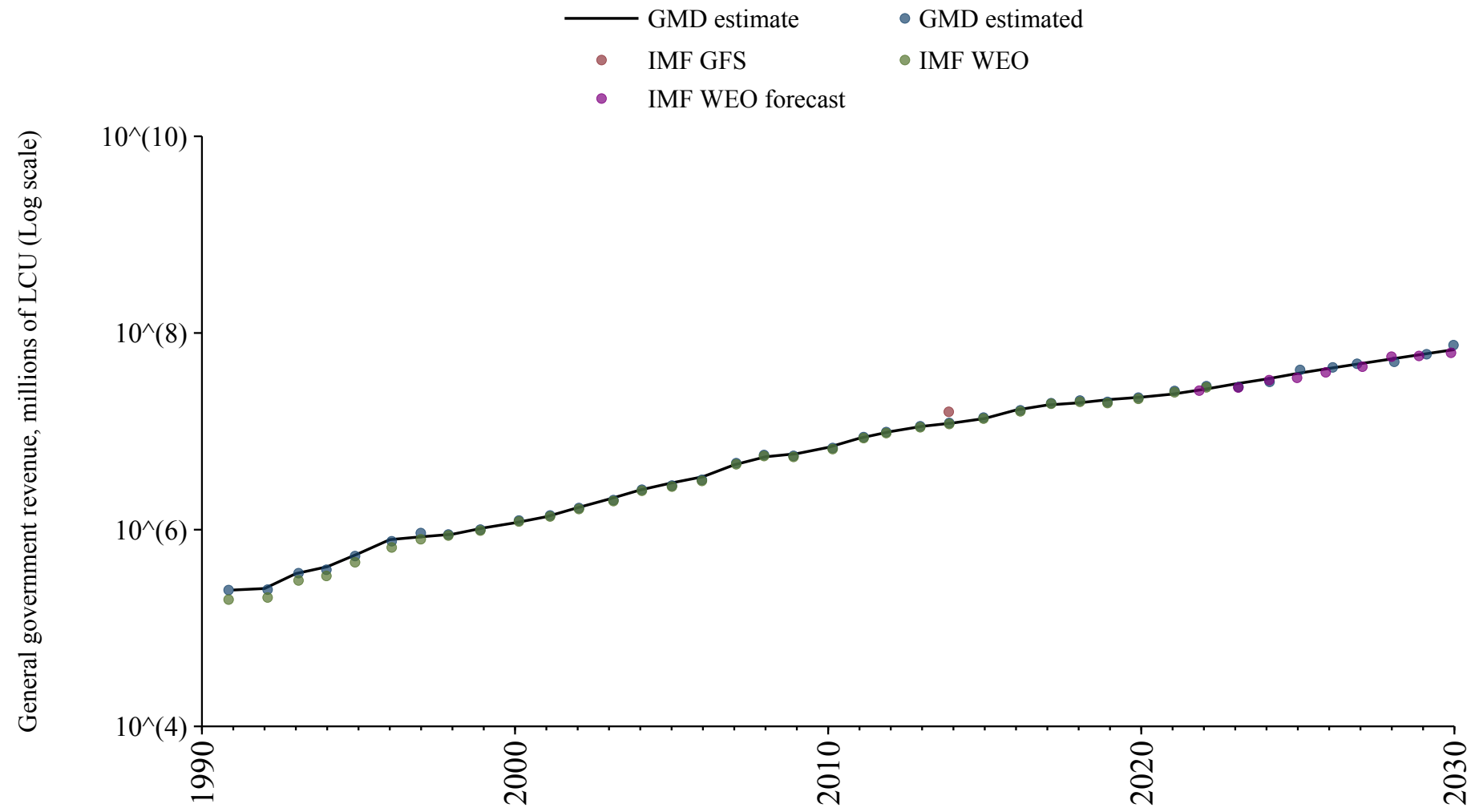

Thailand

Source	Time span	Notes
Mauro et al. (2015)	1948 - 1994	Spliced using overlapping data in 1995.
WEO (2024a)	1995 - 2022	Baseline source, overlaps with base year 2018.
International Monetary Fund (2024)	2023 - 2023	Spliced using overlapping data in 2024.
WEO (2024b)	2024 - 2030	Spliced using overlapping data in 2031.

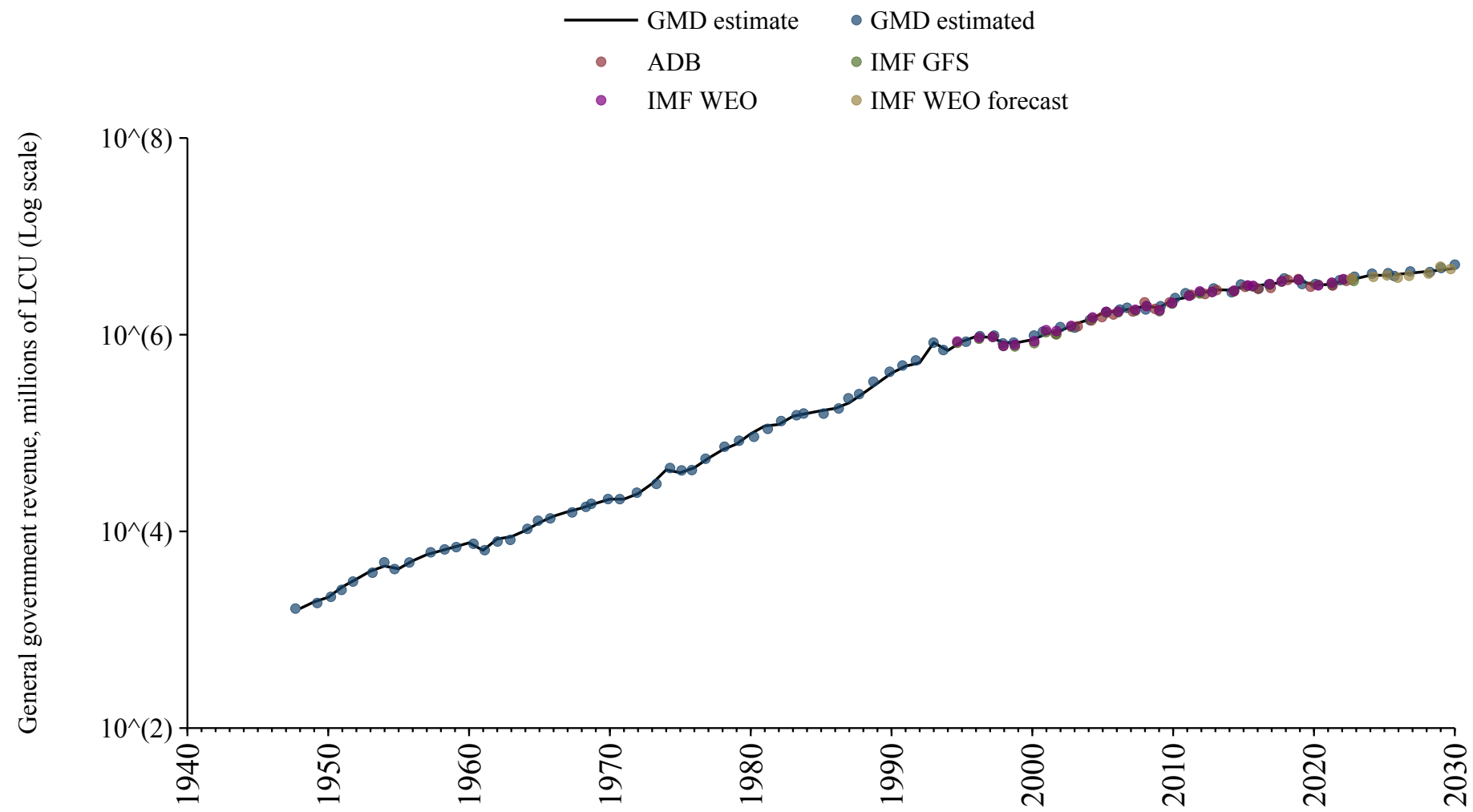

Timor-Leste

Source	Time span	Notes
WEO (2024a)	2000 - 2022	Baseline source, overlaps with base year 2018.
WEO (2024b)	2023 - 2030	Spliced using overlapping data in 2031.

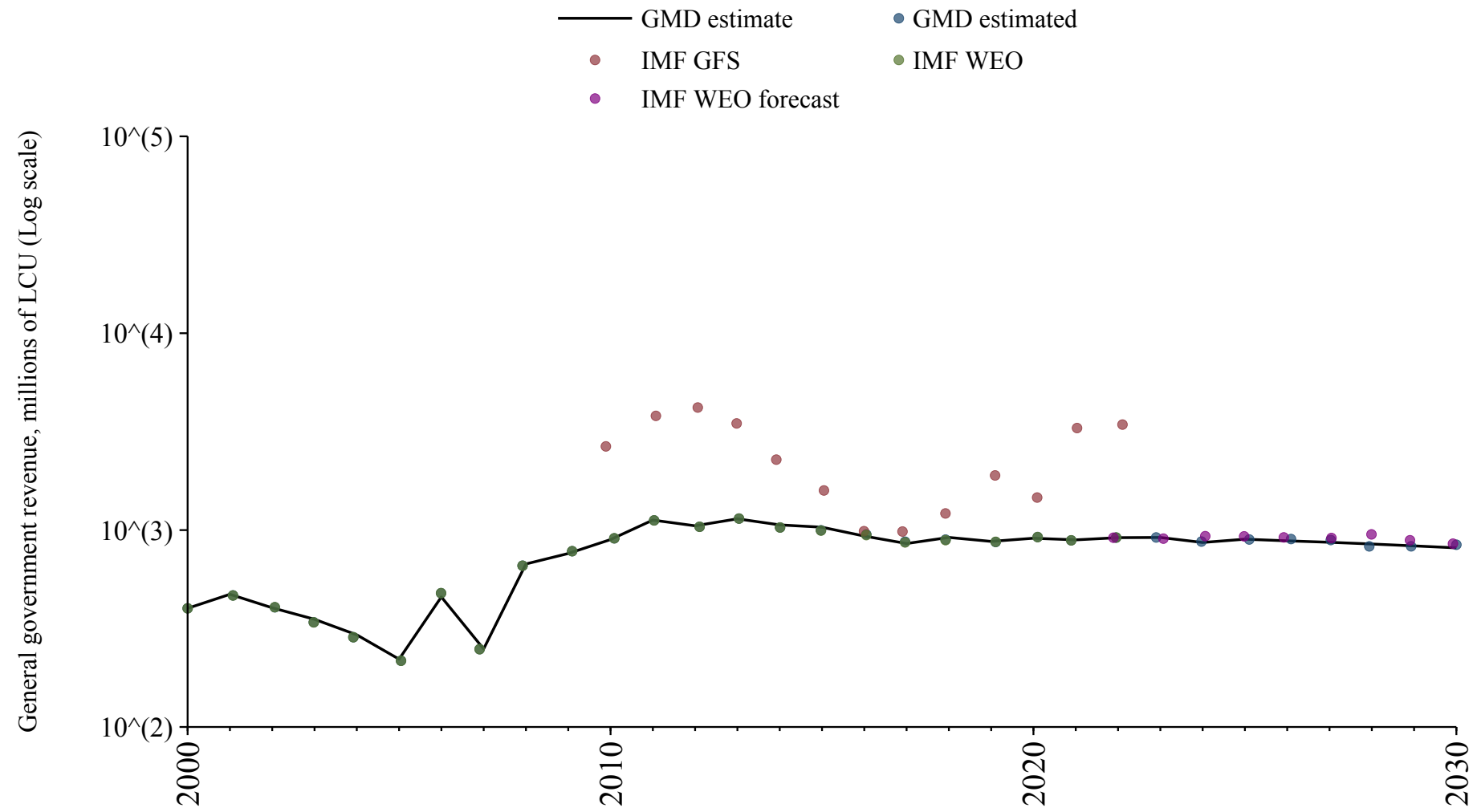

Togo

Source	Time span	Notes
WEO (2024a)	1989 - 2022	Baseline source, overlaps with base year 2018.
Mauro et al. (2015)	2023 - 2023	Spliced using overlapping data in 2024.
WEO (2024b)	2024 - 2030	Spliced using overlapping data in 2031.

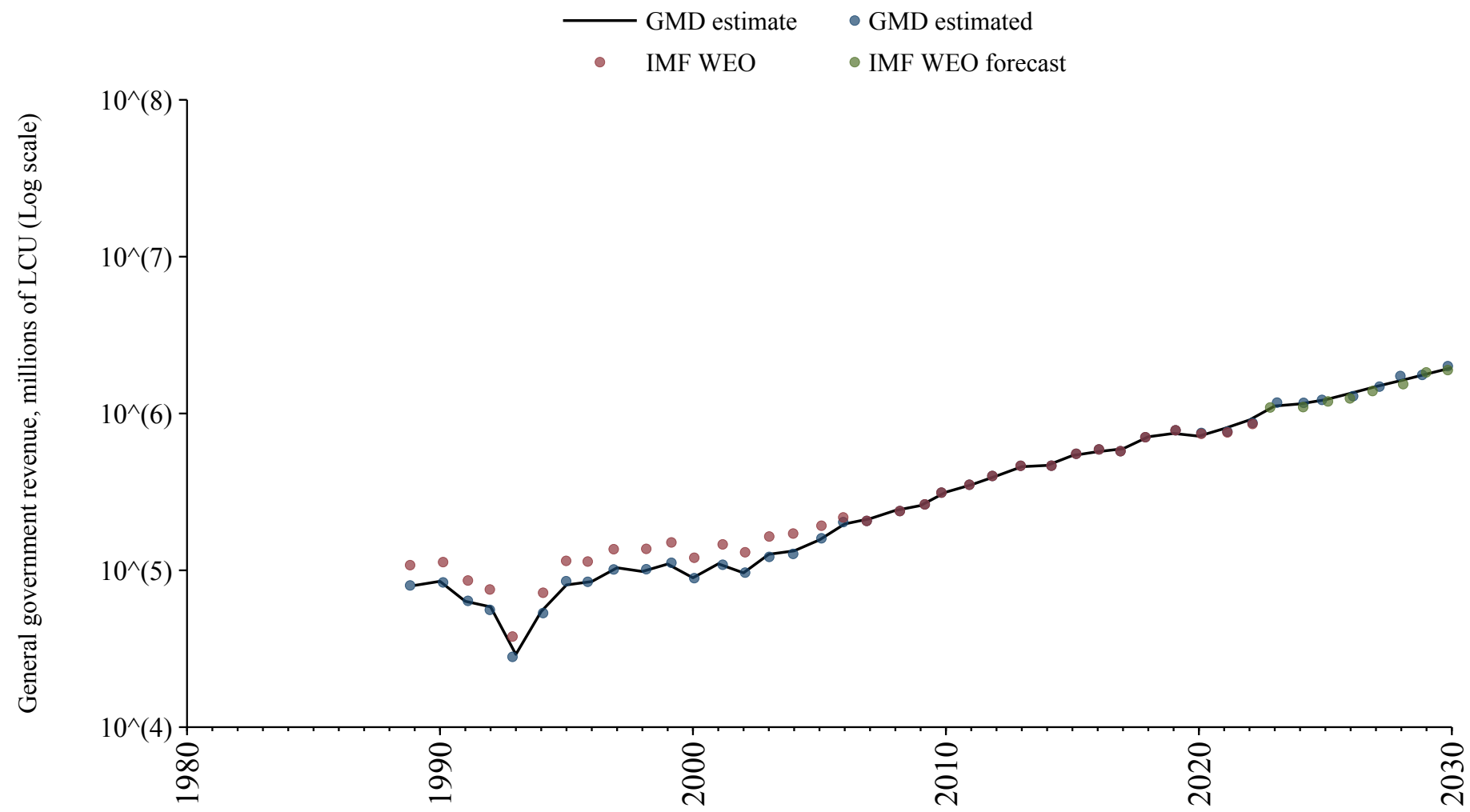

Trinidad and Tobago

Source	Time span	Notes
WEO (2024a)	1988 - 2023	Baseline source, overlaps with base year 2018.
WEO (2024b)	2024 - 2030	Spliced using overlapping data in 2031.

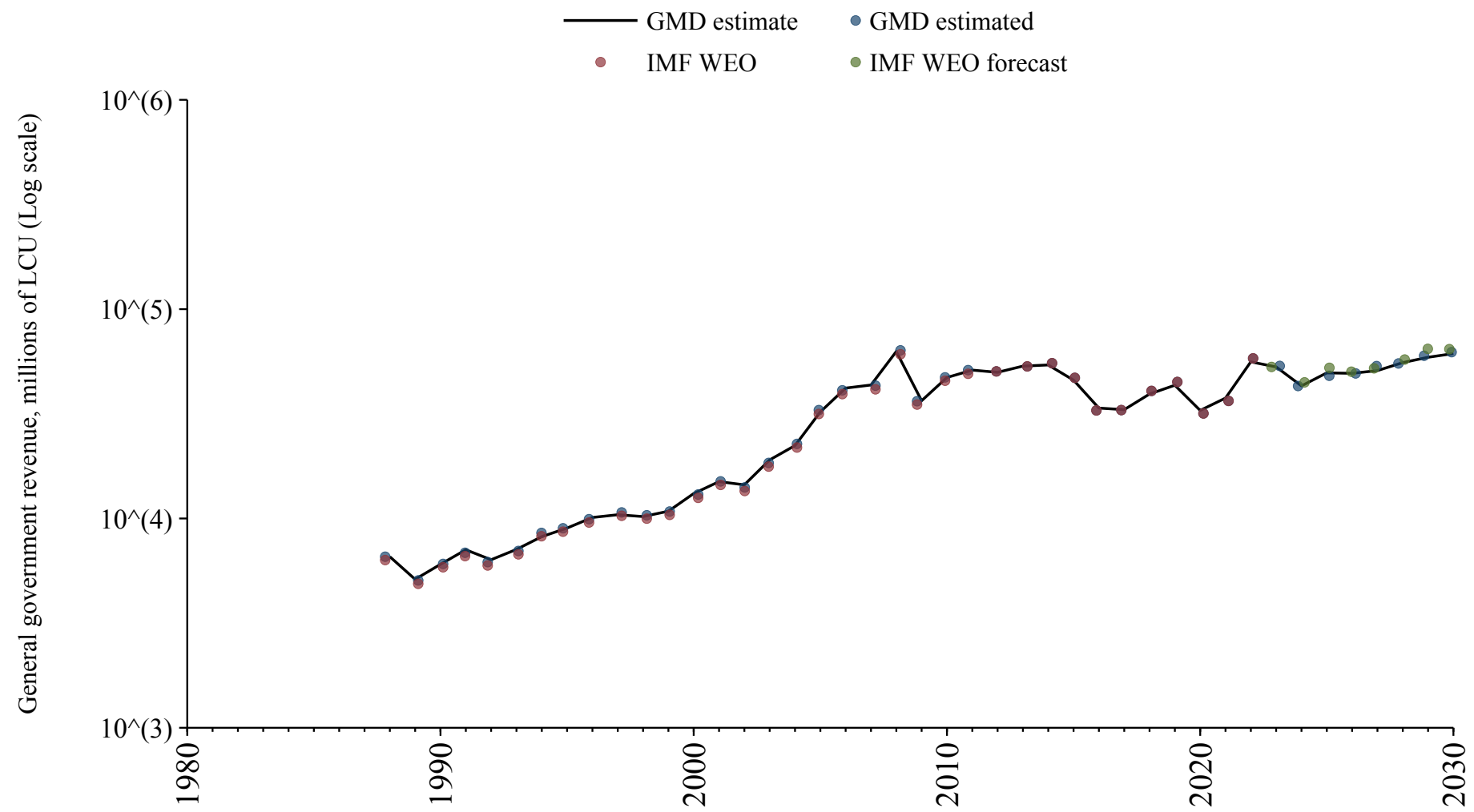

Tunisia

Source	Time span	Notes
WEO (2024a)	1990 - 2012	Spliced using overlapping data in 2013.
Arab Monetary Fund (2024)	2013 - 2021	Baseline source, overlaps with base year 2018.
WEO (2024a)	2022 - 2023	Spliced using overlapping data in 2024.
WEO (2024b)	2024 - 2030	Spliced using overlapping data in 2031.

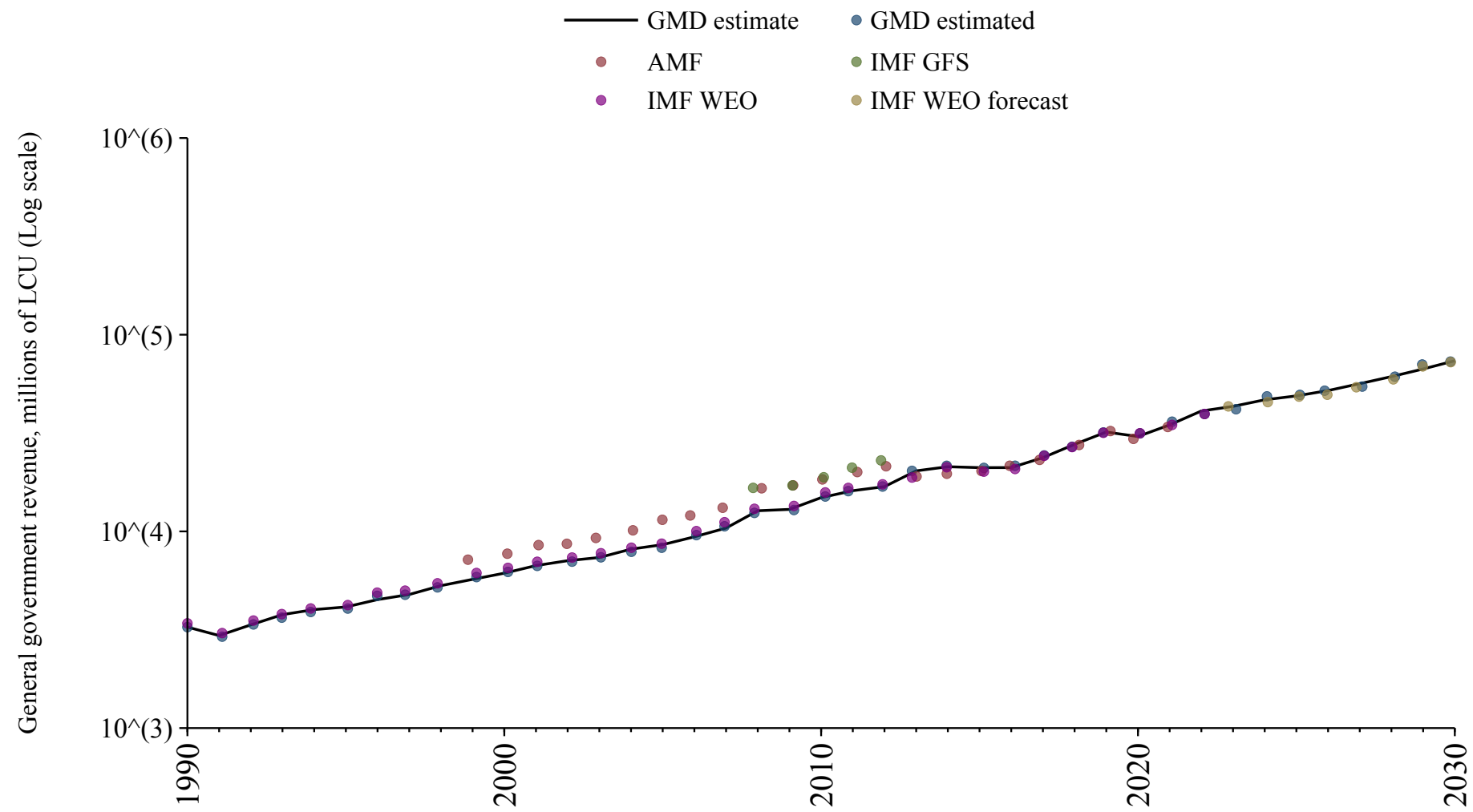

Turkey

Source	Time span	Notes
Mauro et al. (2015)	1936 - 1999	Spliced using overlapping data in 2000.
WEO (2024a)	2000 - 2022	Baseline source, overlaps with base year 2018.
International Monetary Fund (2024)	2023 - 2023	Spliced using overlapping data in 2024.
WEO (2024b)	2024 - 2030	Spliced using overlapping data in 2031.

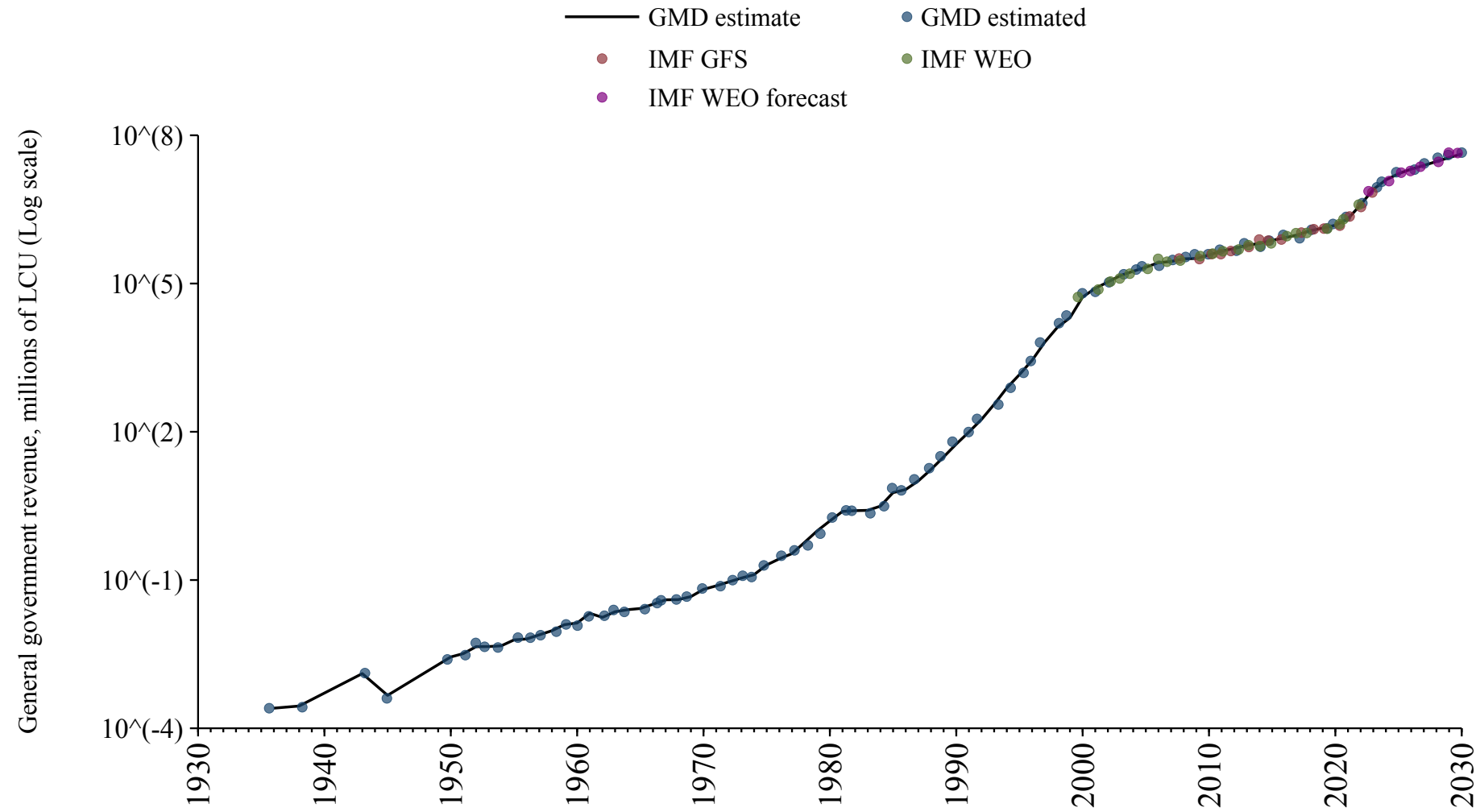

Turkmenistan

Source	Time span	Notes
WEO (2024a)	1997 - 2021	Baseline source, overlaps with base year 2018.
WEO (2024b)	2022 - 2030	Spliced using overlapping data in 2031.

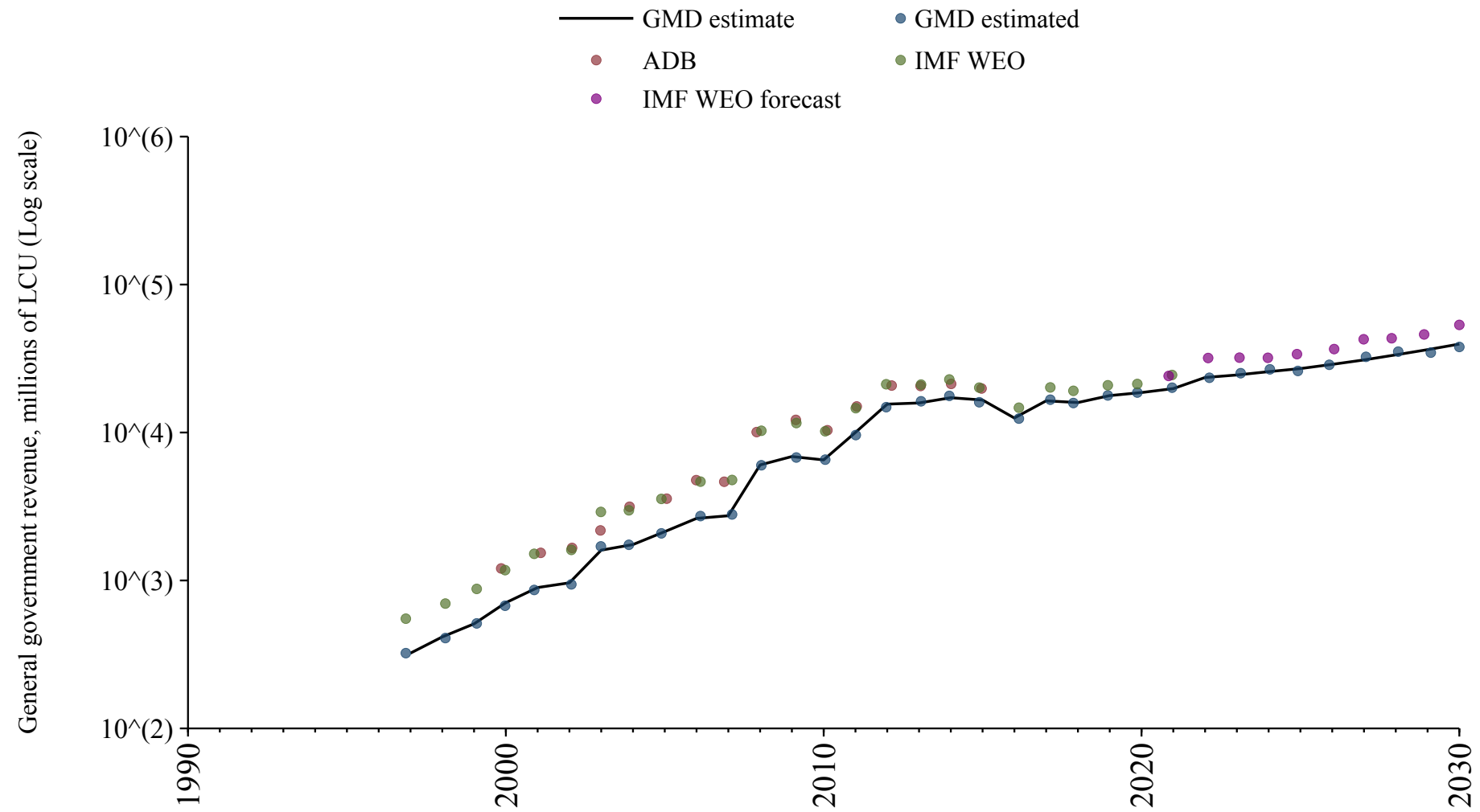

Uganda

Source	Time span	Notes
WEO (2024a)	1997 - 2022	Baseline source, overlaps with base year 2018.
International Monetary Fund (2024)	2023 - 2023	Spliced using overlapping data in 2024.
WEO (2024b)	2024 - 2030	Spliced using overlapping data in 2031.

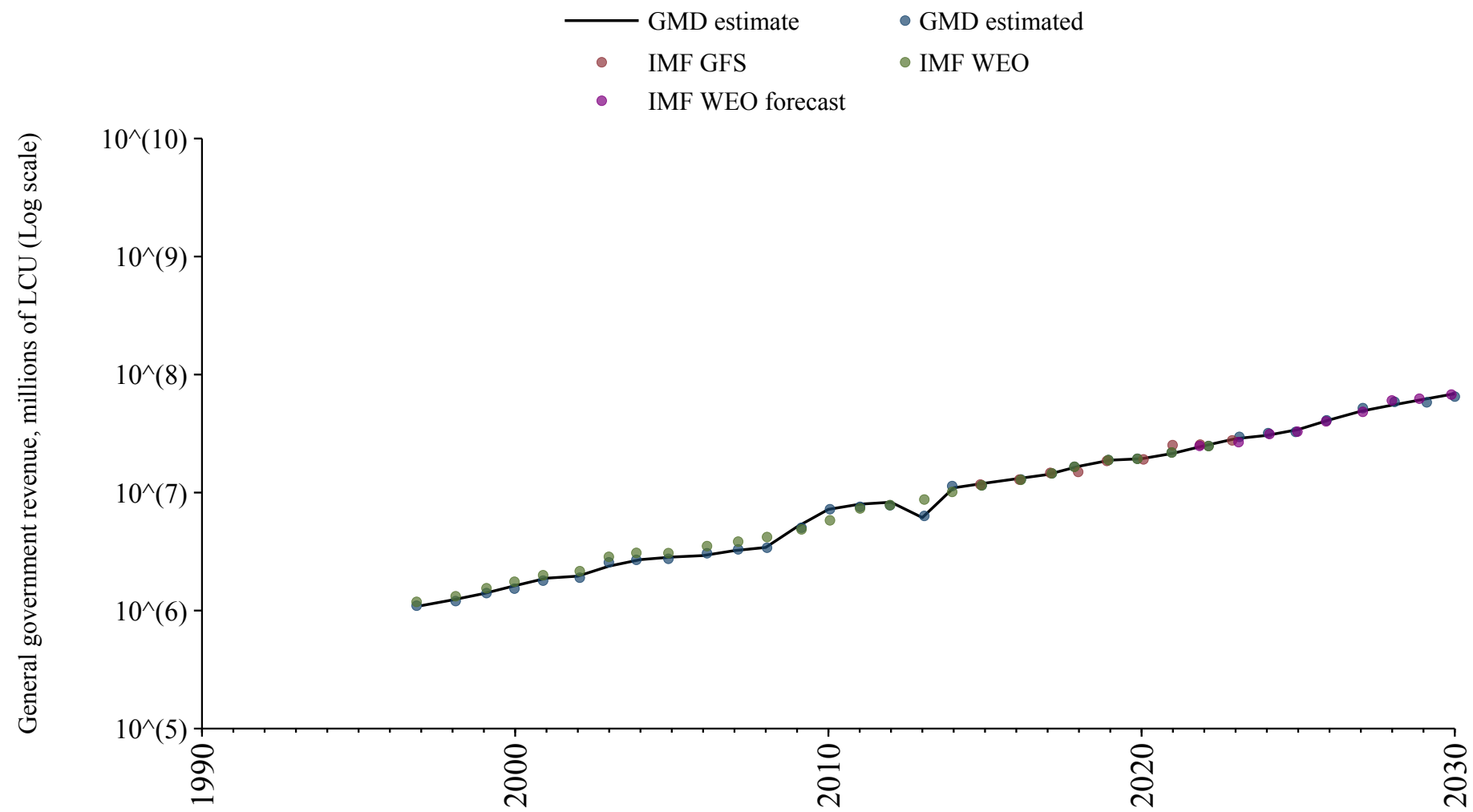

Ukraine

Source	Time span	Notes
WEO (2024a)	1995 - 2023	Baseline source, overlaps with base year 2018.
WEO (2024b)	2024 - 2030	Spliced using overlapping data in 2031.

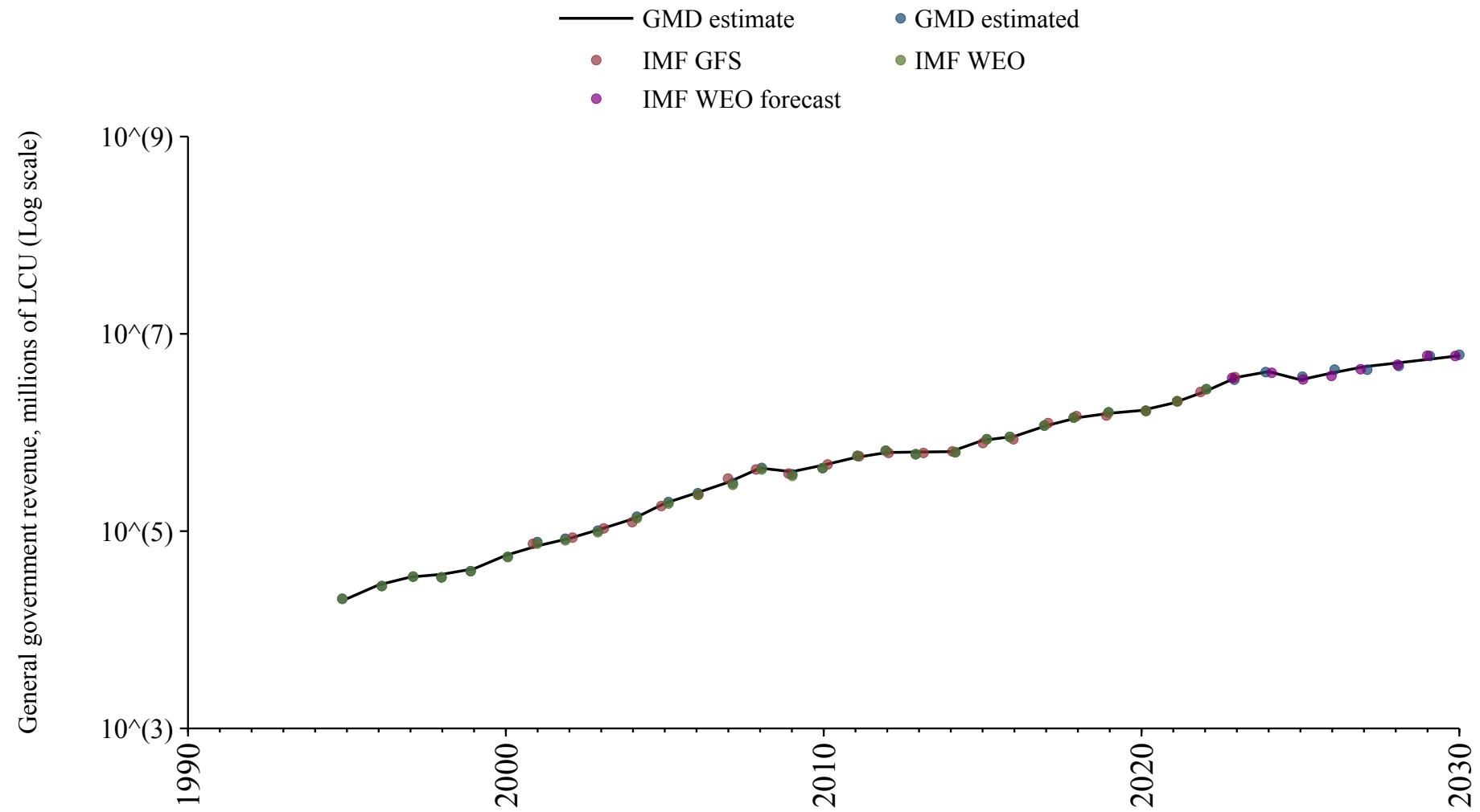

United Arab Emirates

Source	Time span	Notes
WEO (2024a)	1990 - 2012	Spliced using overlapping data in 2013.
Arab Monetary Fund (2024)	2013 - 2019	Baseline source, overlaps with base year 2018.
WEO (2024a)	2020 - 2020	Spliced using overlapping data in 2021.
Arab Monetary Fund (2024)	2021 - 2021	Spliced using overlapping data in 2022.
WEO (2024a)	2022 - 2022	Spliced using overlapping data in 2023.
International Monetary Fund (2024)	2023 - 2023	Spliced using overlapping data in 2024.
WEO (2024b)	2024 - 2030	Spliced using overlapping data in 2031.

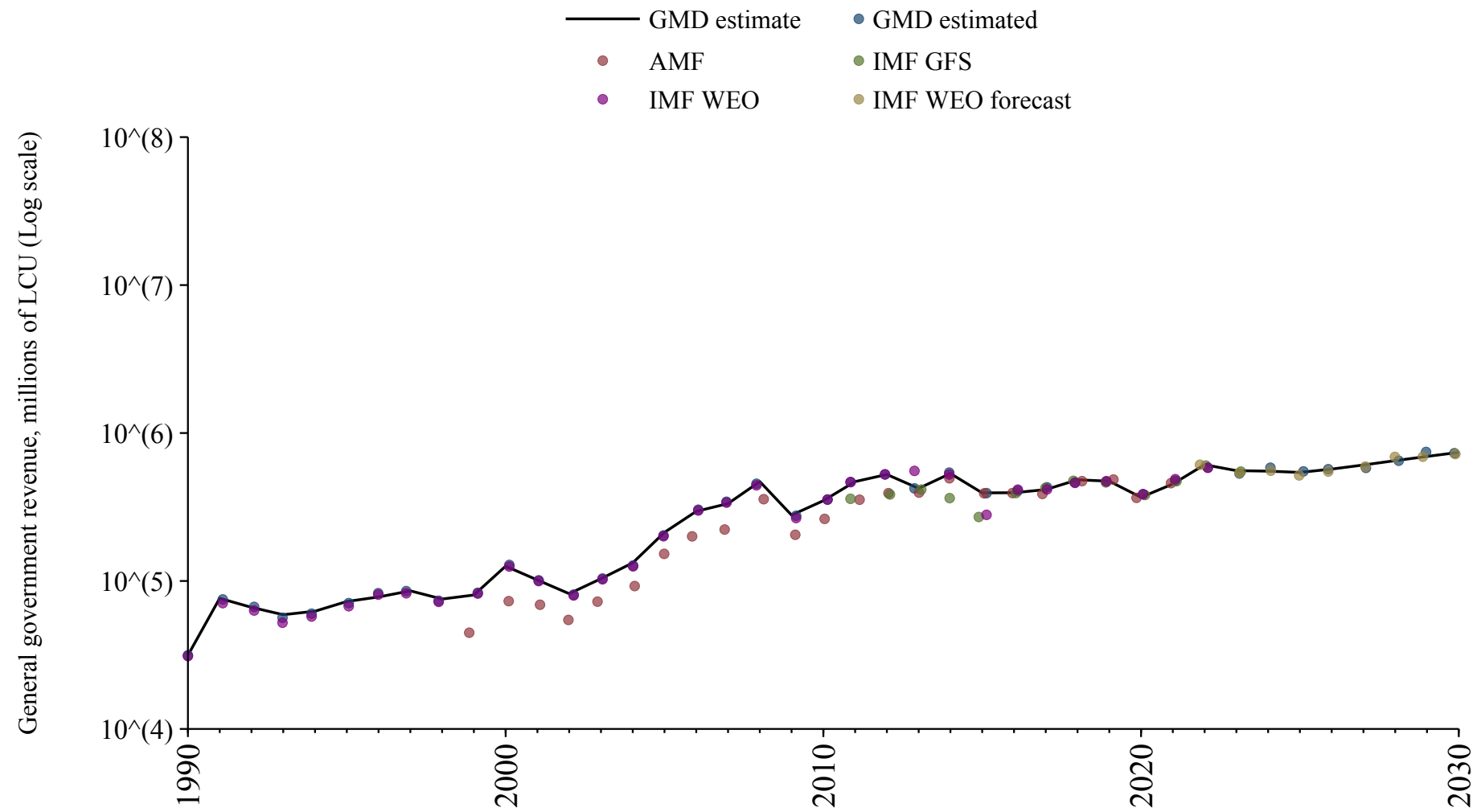

United Kingdom

Source	Time span	Notes
Mauro et al. (2015)	1830 - 1969	Spliced using overlapping data in 1970.
OECD Economic Outlook (2024)	1970 - 2026	Baseline source, overlaps with base year 2018.
WEO (2024b)	2027 - 2030	Spliced using overlapping data in 2031.

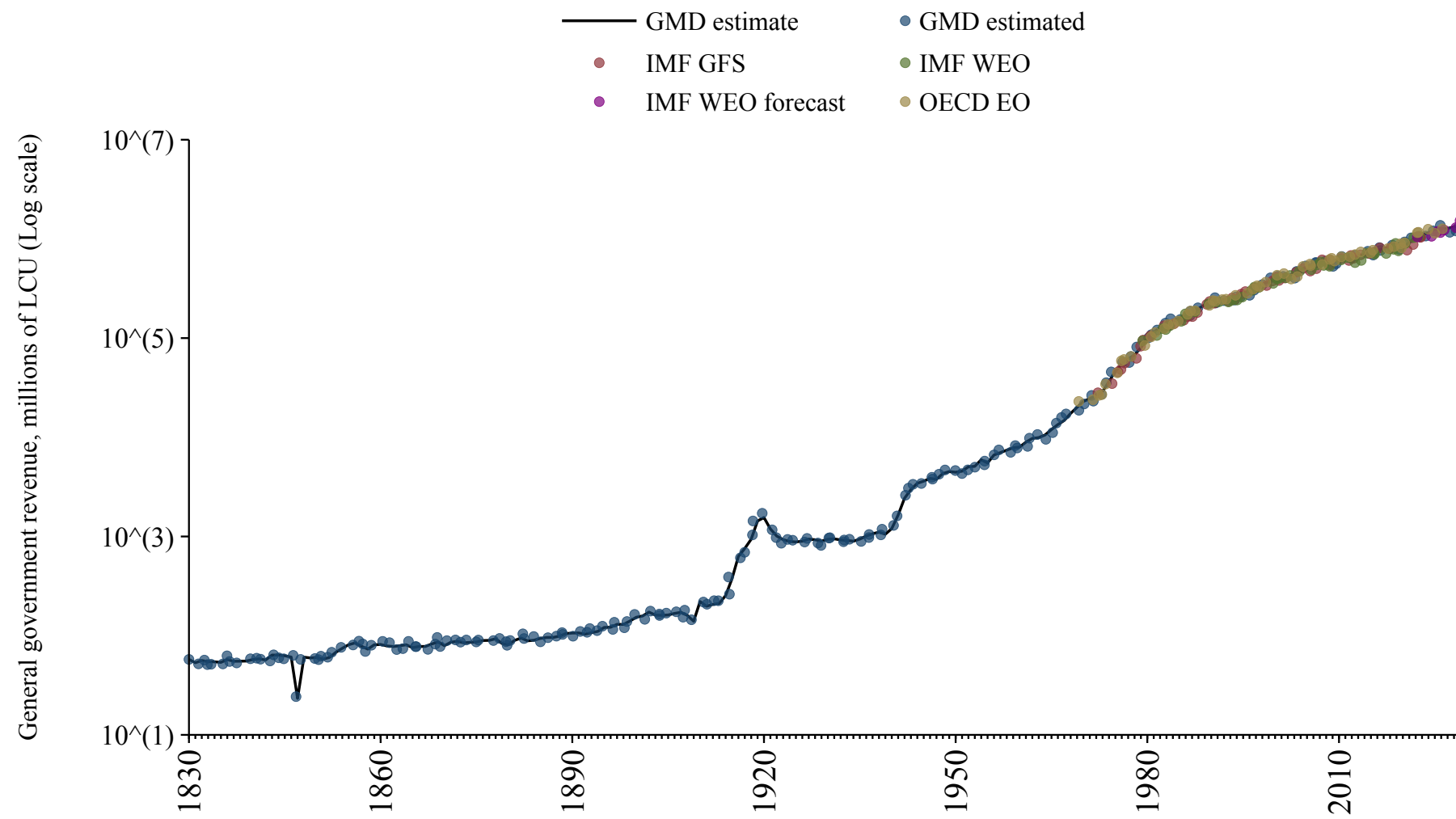

United States

Source	Time span	Notes
Mauro et al. (2015)	1800 - 1959	Spliced using overlapping data in 1960.
OECD Economic Outlook (2024)	1960 - 2026	Baseline source, overlaps with base year 2018.
WEO (2024b)	2027 - 2030	Spliced using overlapping data in 2031.

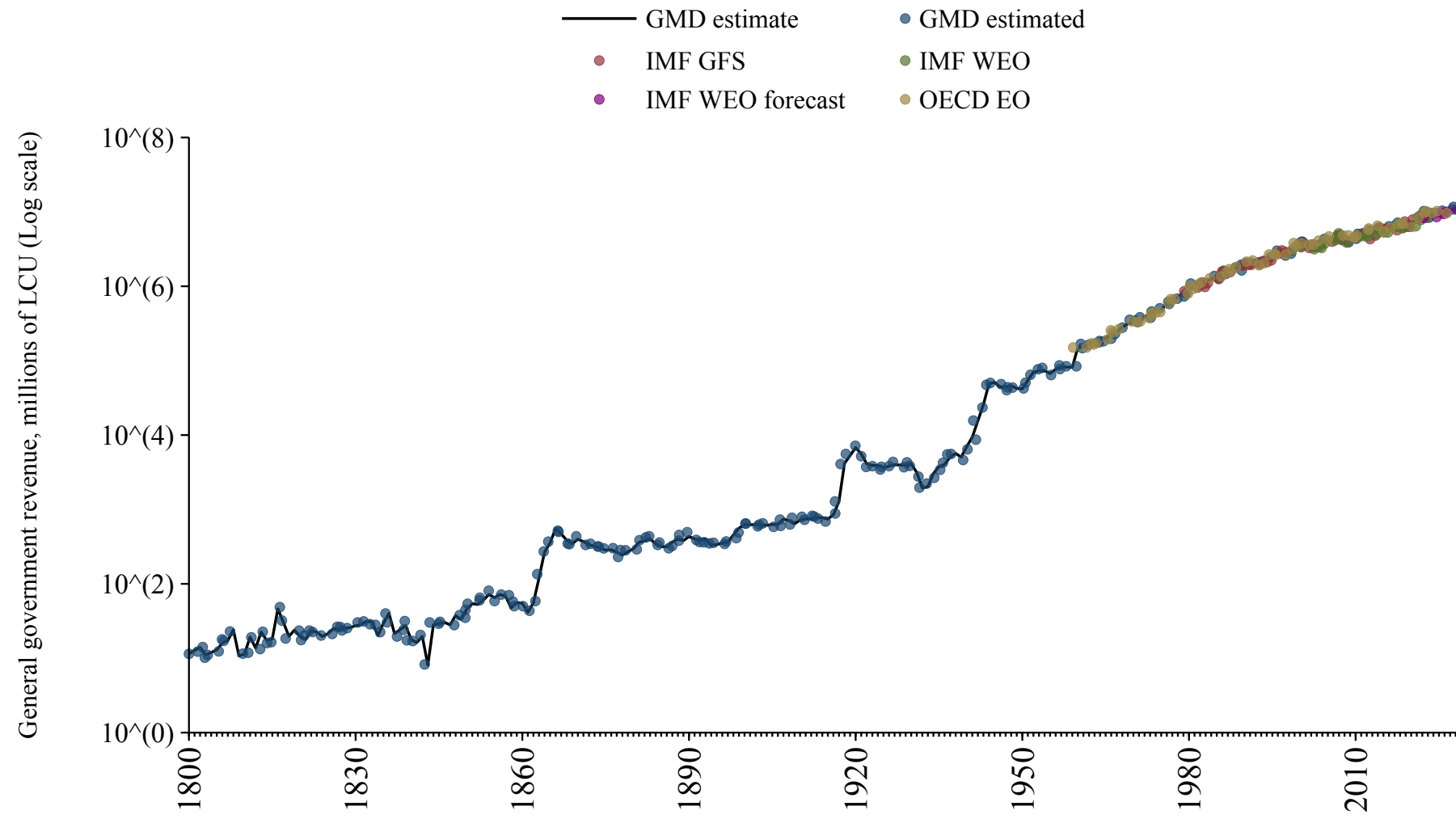

Uruguay

Source	Time span	Notes
Mauro et al. (2015)	1955 - 1998	Spliced using overlapping data in 1999.
WEO (2024a)	1999 - 2023	Baseline source, overlaps with base year 2018.
WEO (2024b)	2024 - 2030	Spliced using overlapping data in 2031.

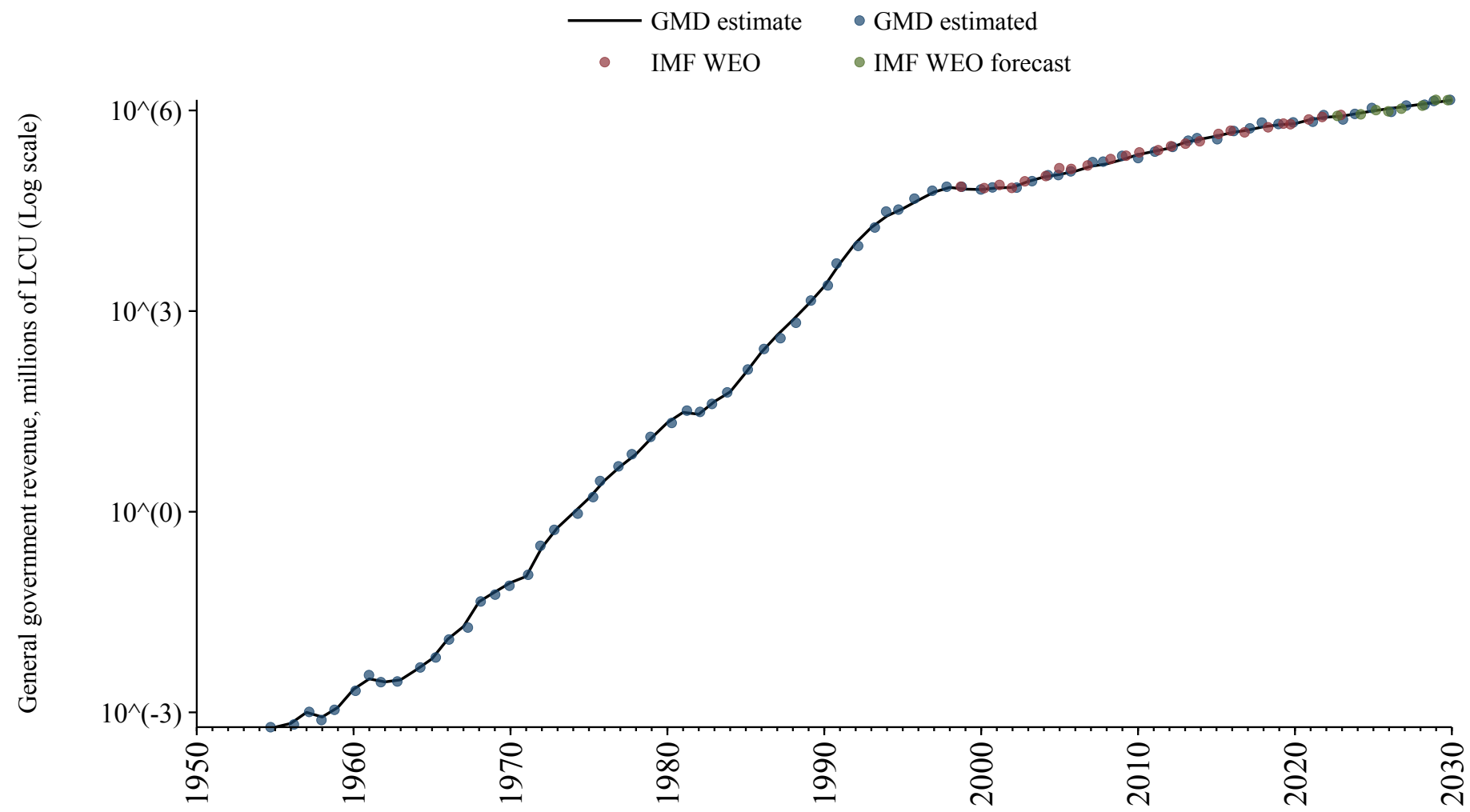

Uzbekistan

Source	Time span	Notes
WEO (2024a)	1992 - 2023	Baseline source, overlaps with base year 2018.
WEO (2024b)	2024 - 2030	Spliced using overlapping data in 2031.

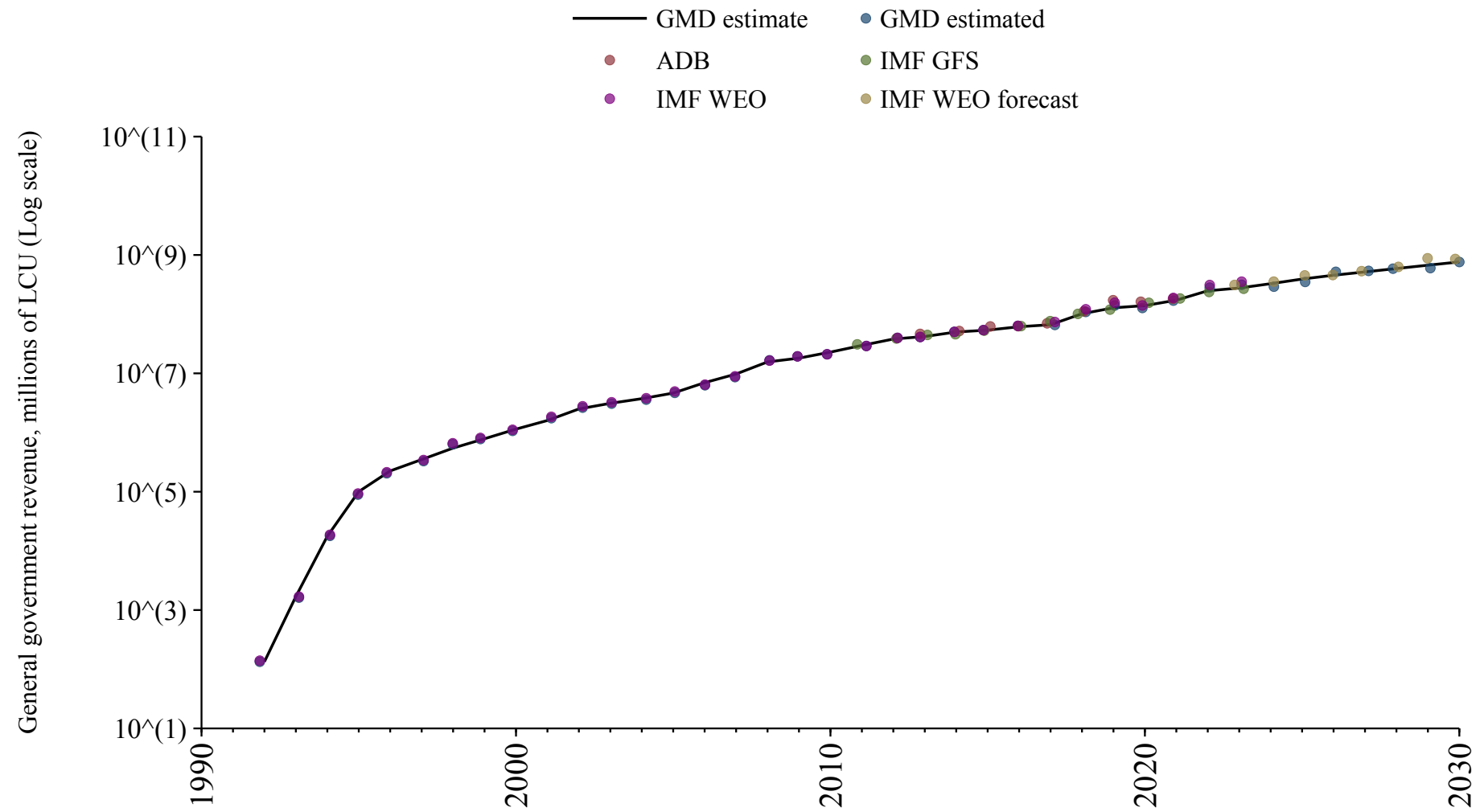

Venezuela

Source	Time span	Notes
Mauro et al. (2015)	1920 - 2023	Baseline source, overlaps with base year 2018.

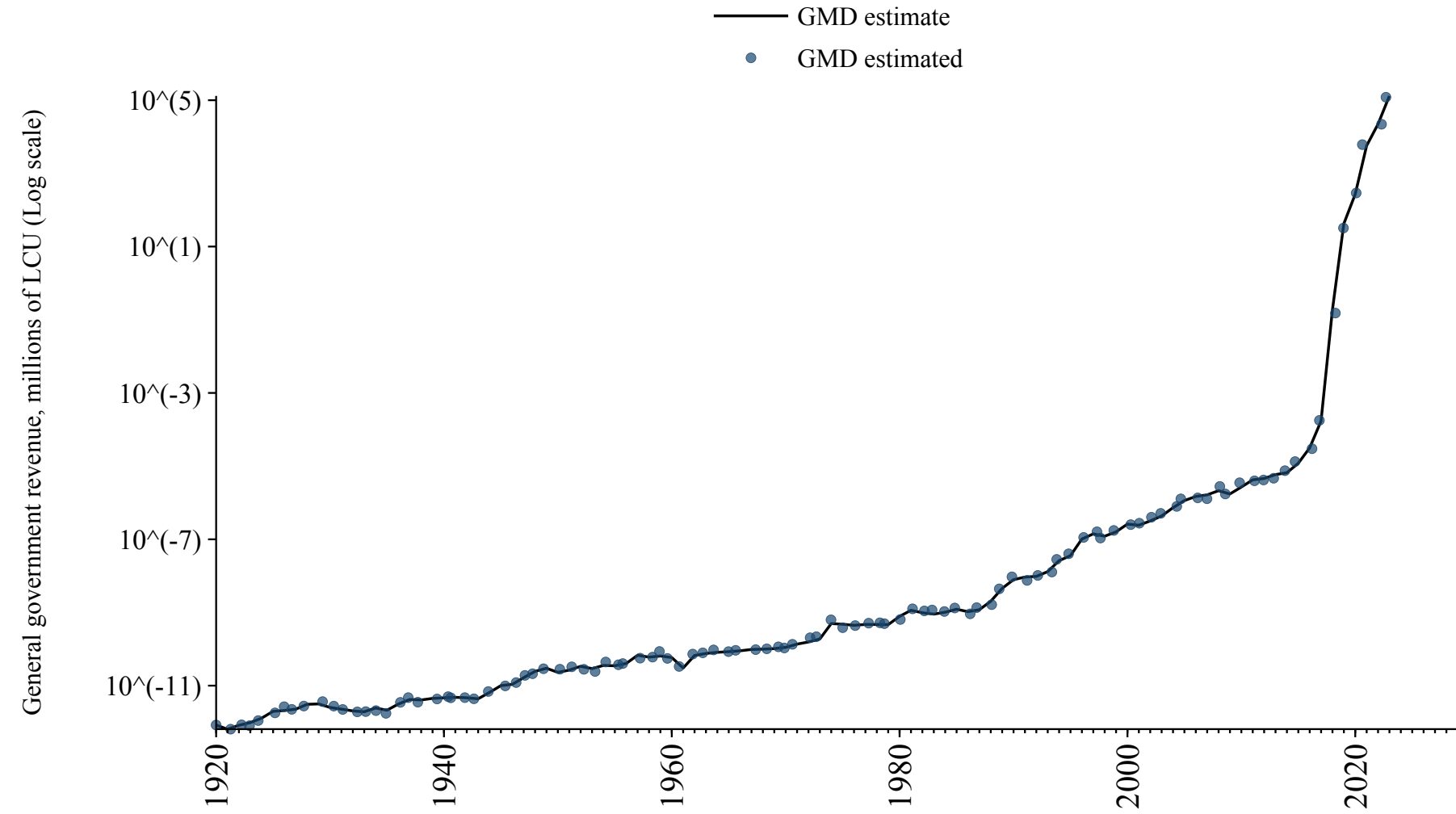

Vietnam

Source	Time span	Notes
WEO (2024a)	1998 - 2021	Baseline source, overlaps with base year 2018.
Mauro et al. (2015)	2022 - 2023	Spliced using overlapping data in 2024.
WEO (2024b)	2024 - 2030	Spliced using overlapping data in 2031.

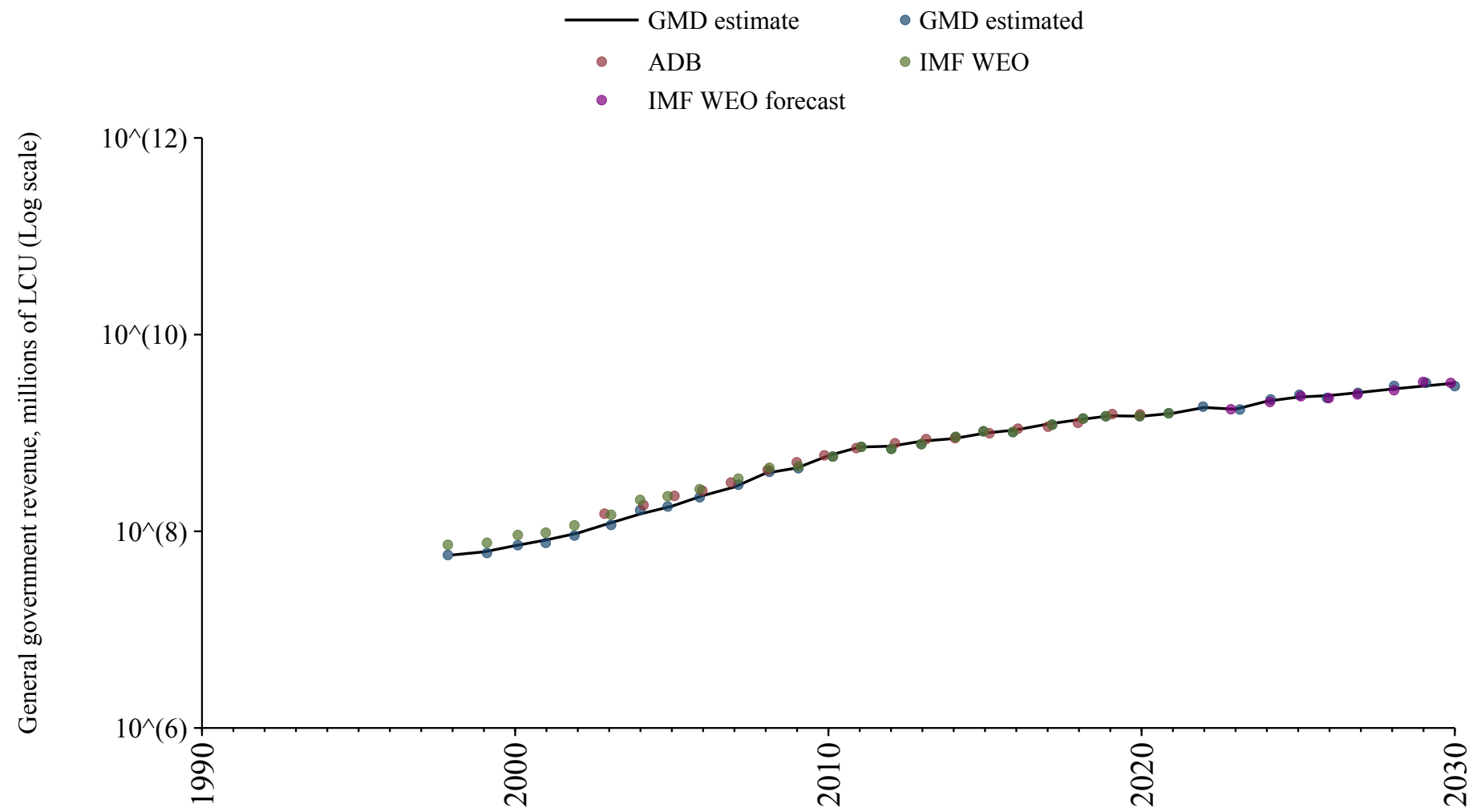

Yemen

Source	Time span	Notes
WEO (2024a)	1990 - 2012	Spliced using overlapping data in 2013.
Arab Monetary Fund (2024)	2013 - 2021	Baseline source, overlaps with base year 2018.
Mauro et al. (2015)	2022 - 2023	Spliced using overlapping data in 2024.
WEO (2024b)	2024 - 2030	Spliced using overlapping data in 2031.

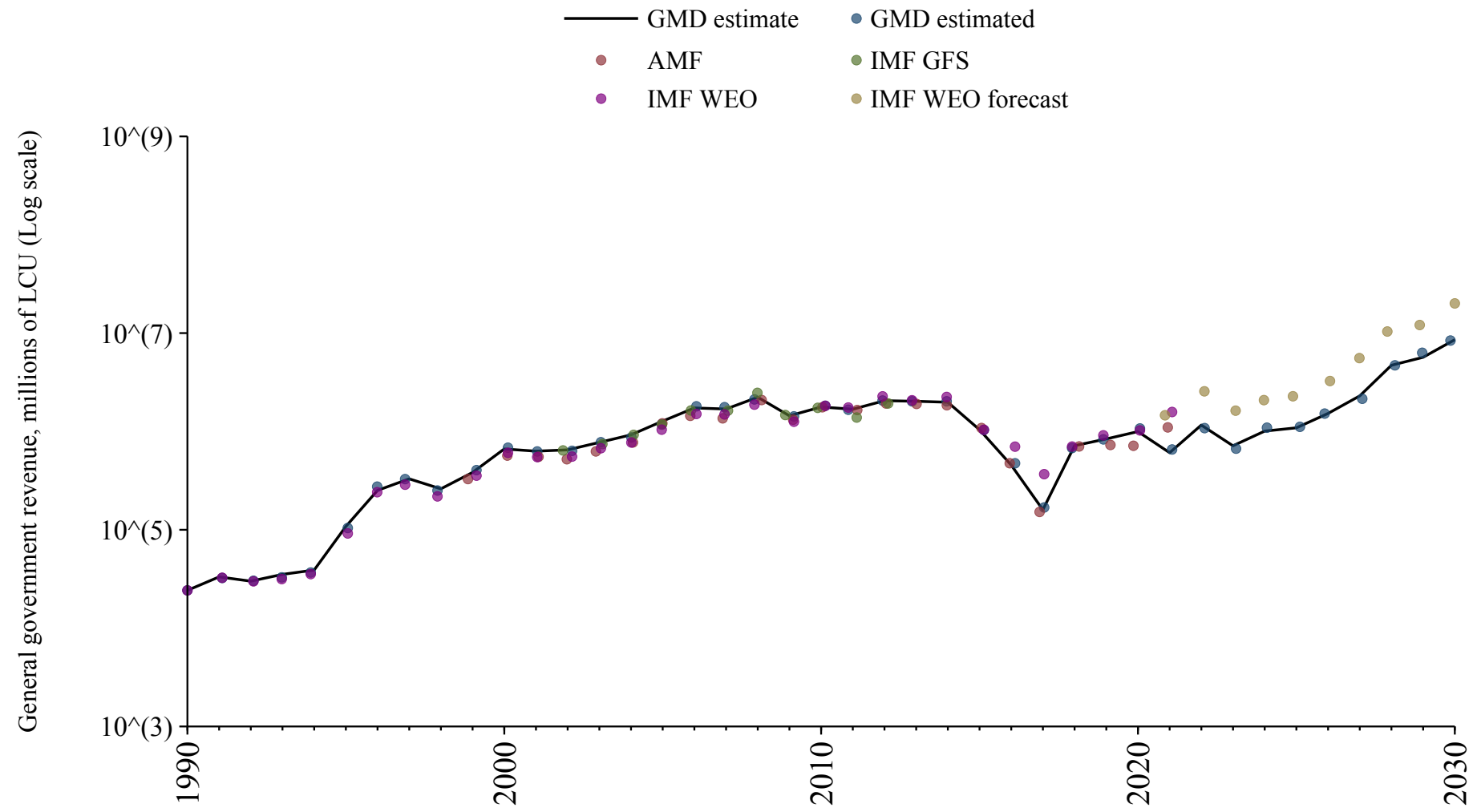

Zambia

Source	Time span	Notes
WEO (2024a)	2000 - 2021	Baseline source, overlaps with base year 2018.
WEO (2024b)	2022 - 2030	Spliced using overlapping data in 2031.

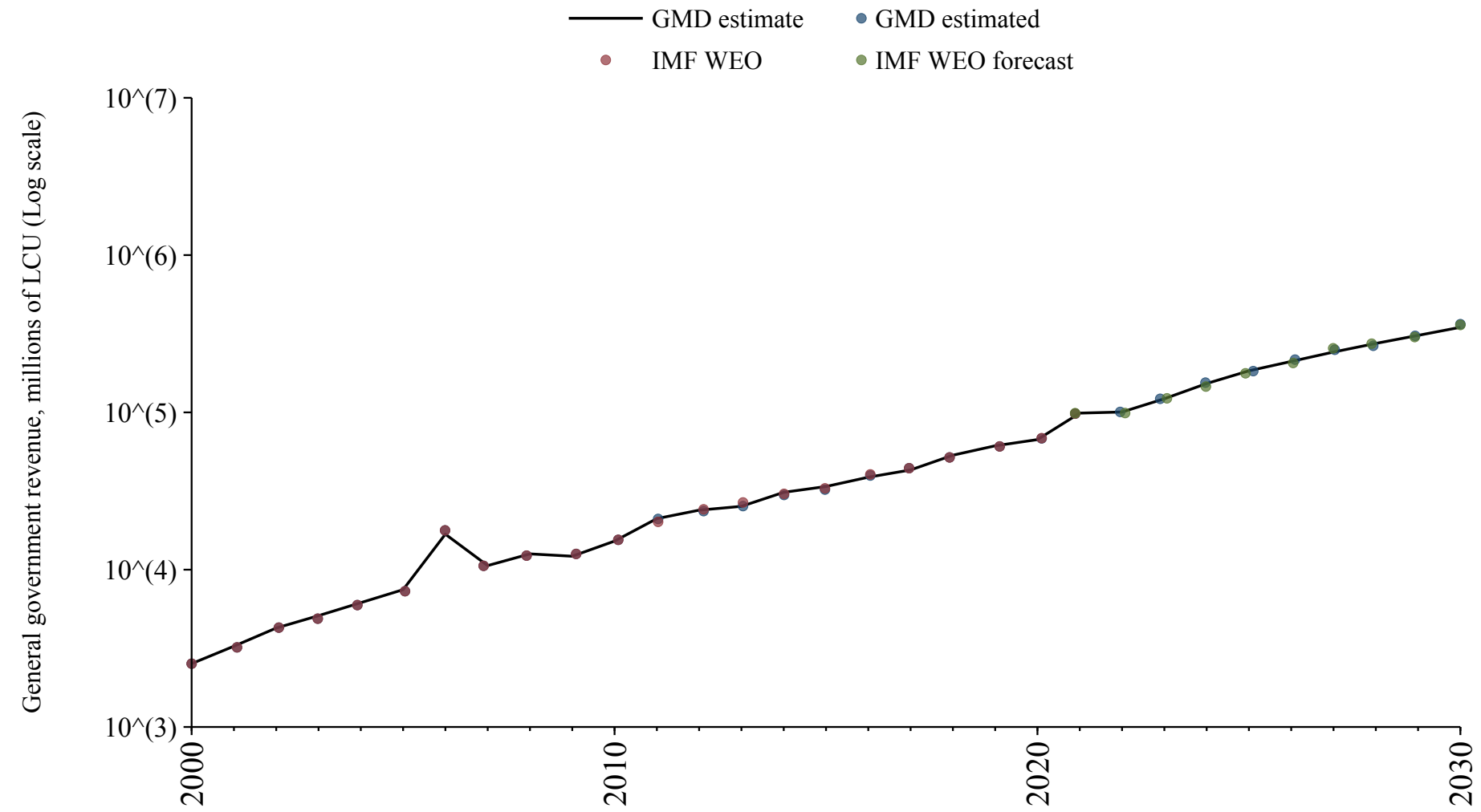

Zimbabwe

Source	Time span	Notes
WEO (2024a)	2010 - 2023	Baseline source, overlaps with base year 2018.
WEO (2024b)	2024 - 2030	Spliced using overlapping data in 2031.

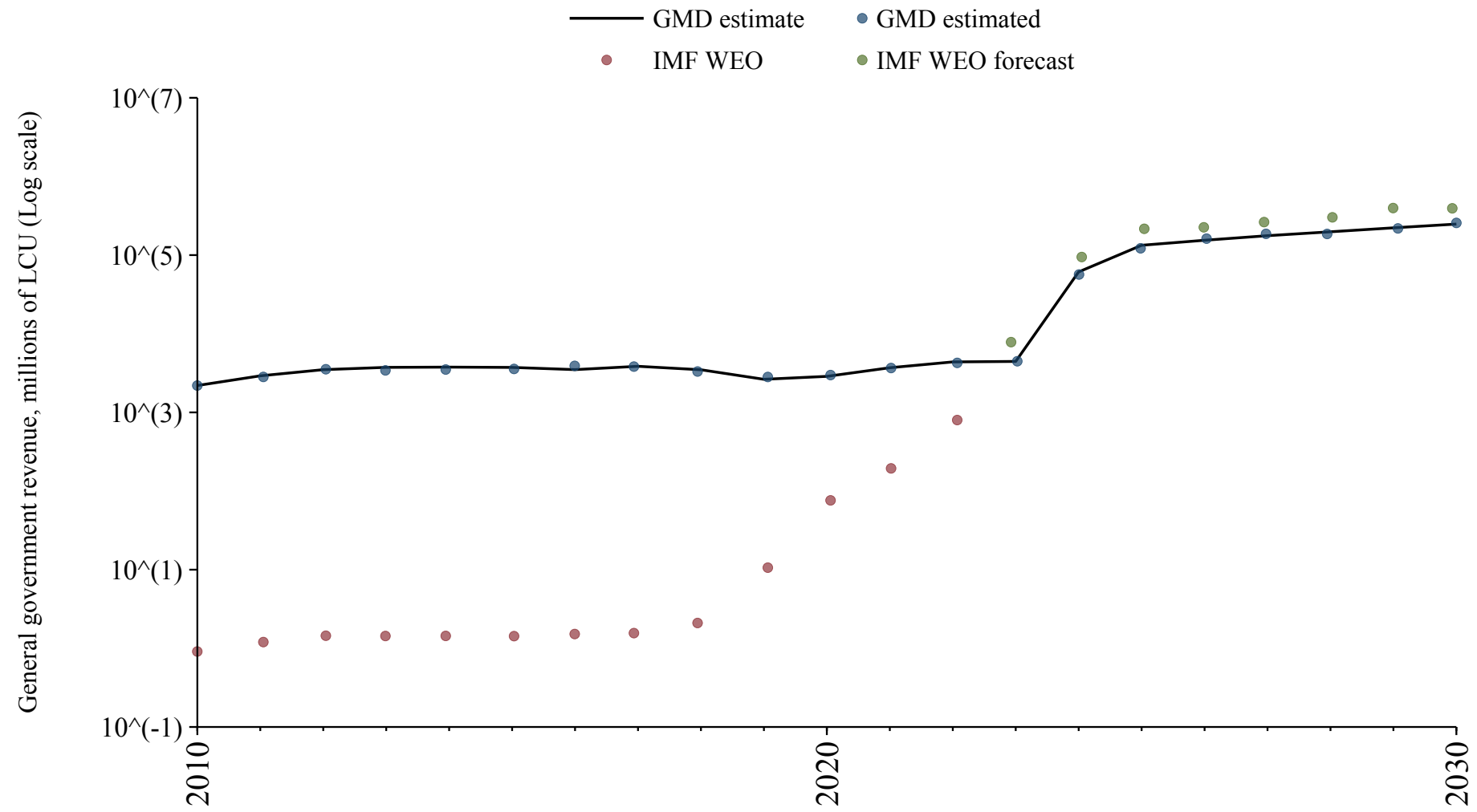

Andorra

Source	Time span	Notes
WEO (2024a)	2001 - 2022	Baseline source, overlaps with base year 2018.
International Monetary Fund (2024)	2023 - 2023	Spliced using overlapping data in 2024.
WEO (2024b)	2024 - 2030	Spliced using overlapping data in 2031.

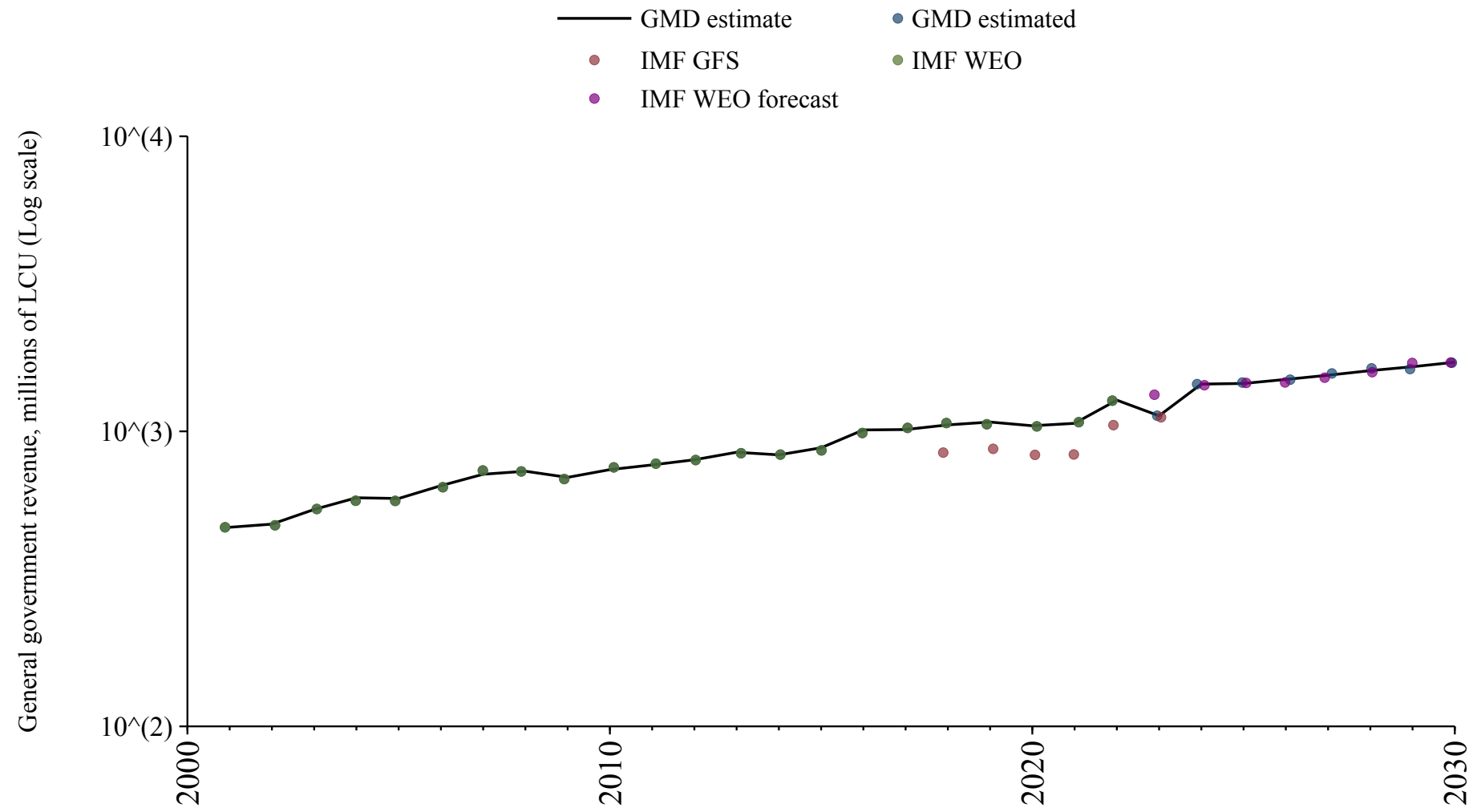

Antigua and Barbuda

Source	Time span	Notes
WEO (2024a)	1990 - 2022	Baseline source, overlaps with base year 2018.
Mauro et al. (2015)	2023 - 2023	Spliced using overlapping data in 2024.
WEO (2024b)	2024 - 2030	Spliced using overlapping data in 2031.

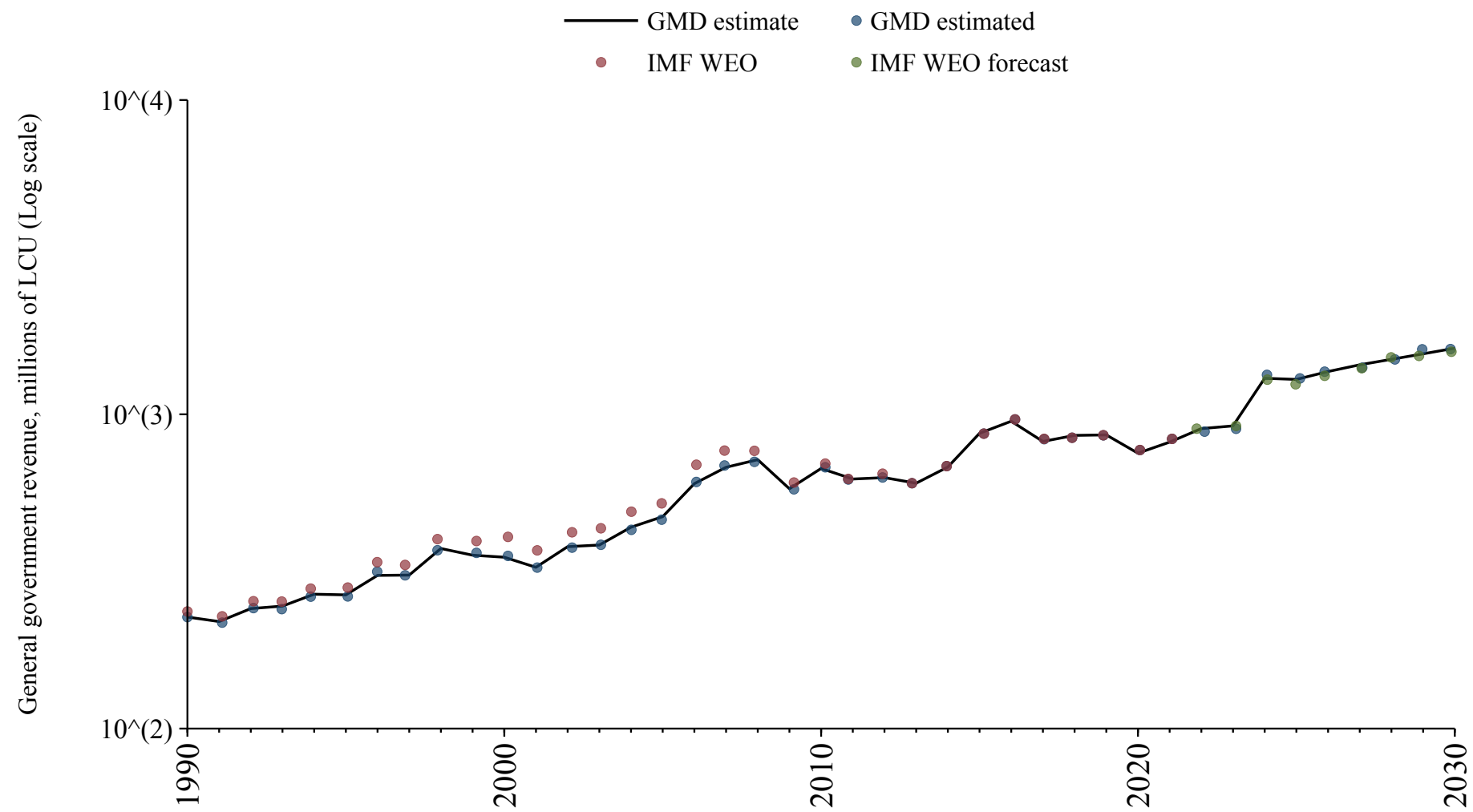

Aruba

Source	Time span	Notes
WEO (2024a)	1995 - 2022	Baseline source, overlaps with base year 2018.
Mauro et al. (2015)	2023 - 2023	Spliced using overlapping data in 2024.
WEO (2024b)	2024 - 2030	Spliced using overlapping data in 2031.

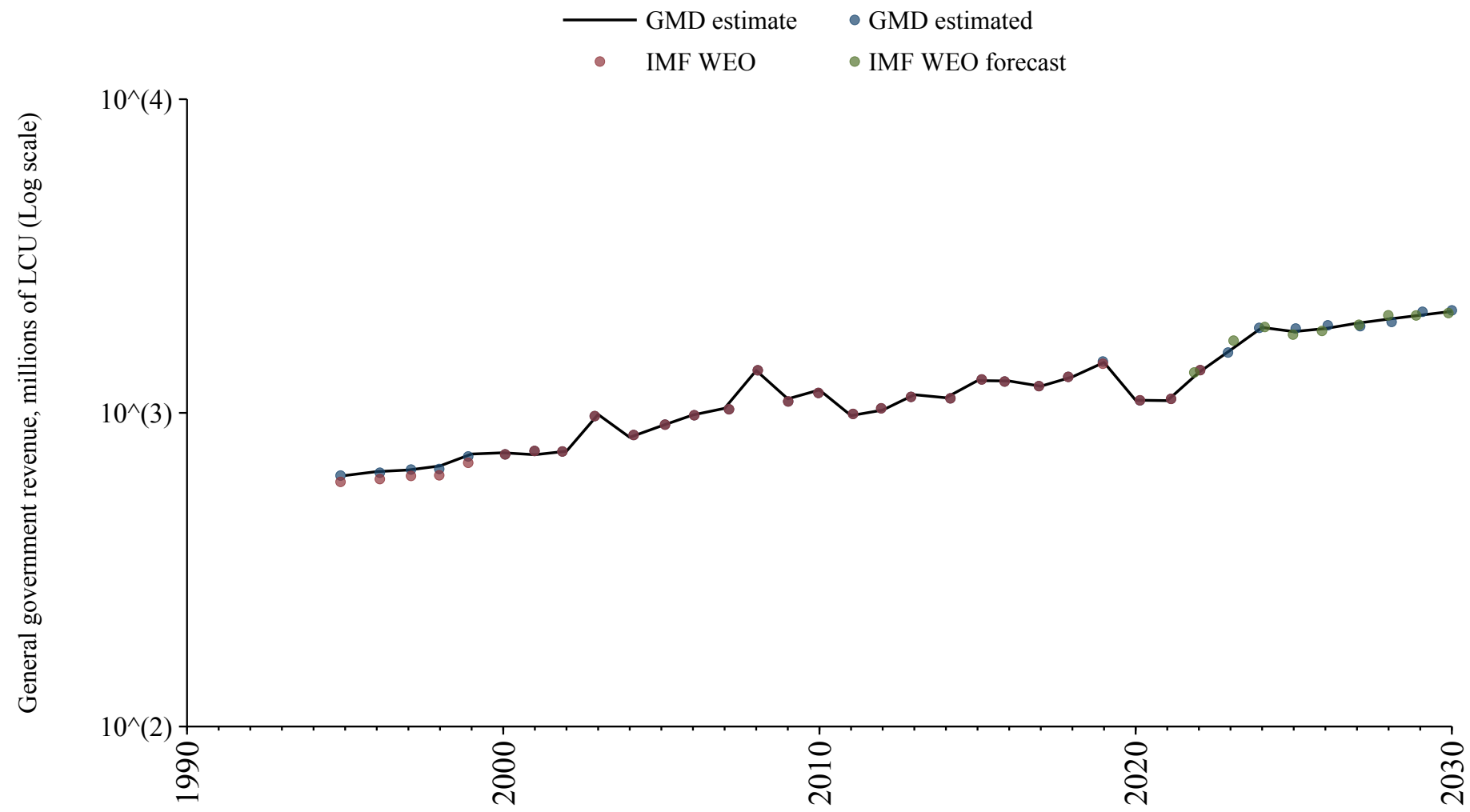

Comoros

Source	Time span	Notes
WEO (2024a)	1984 - 2012	Spliced using overlapping data in 2013.
Arab Monetary Fund (2024)	2013 - 2020	Baseline source, overlaps with base year 2018.
WEO (2024a)	2021 - 2022	Spliced using overlapping data in 2023.
Mauro et al. (2015)	2023 - 2023	Spliced using overlapping data in 2024.
WEO (2024b)	2024 - 2030	Spliced using overlapping data in 2031.

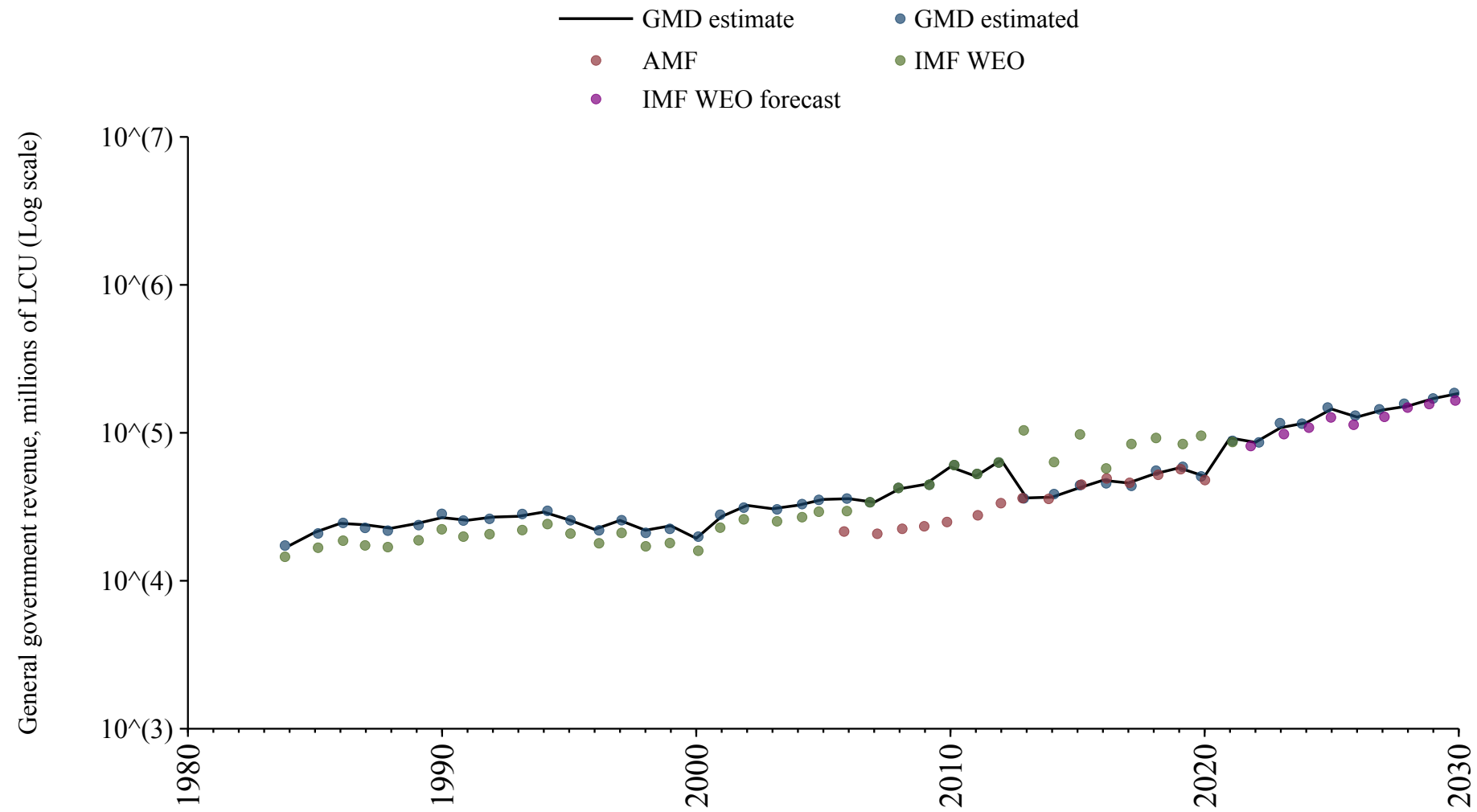

Cook Islands

Source	Time span	Notes
Asian Development Bank (2024)	2000 - 2022	Baseline source, overlaps with base year 2018.

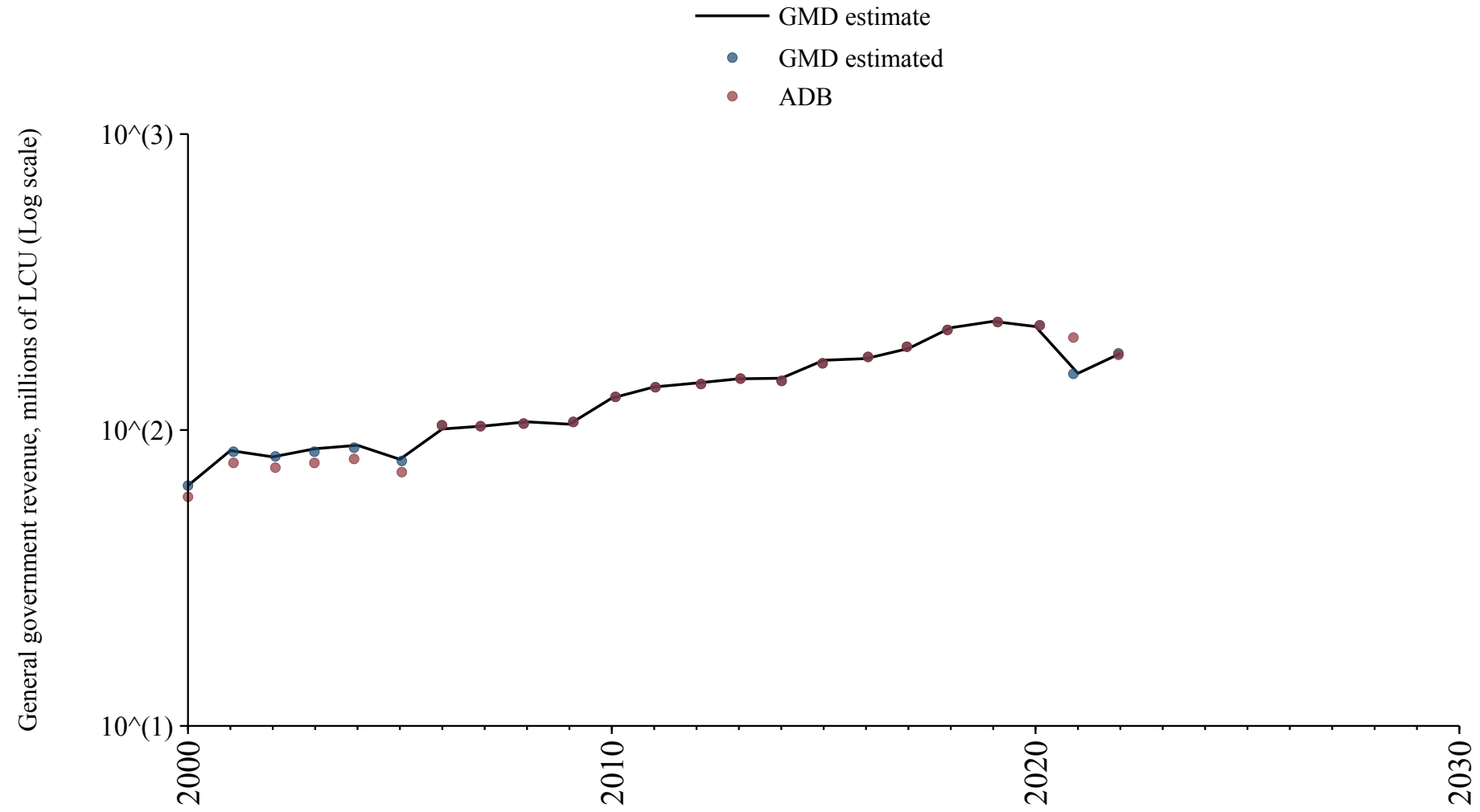

Kiribati

Source	Time span	Notes
WEO (2024a)	1988 - 2022	Baseline source, overlaps with base year 2018.
International Monetary Fund (2024)	2023 - 2023	Spliced using overlapping data in 2024.
WEO (2024b)	2024 - 2030	Spliced using overlapping data in 2031.

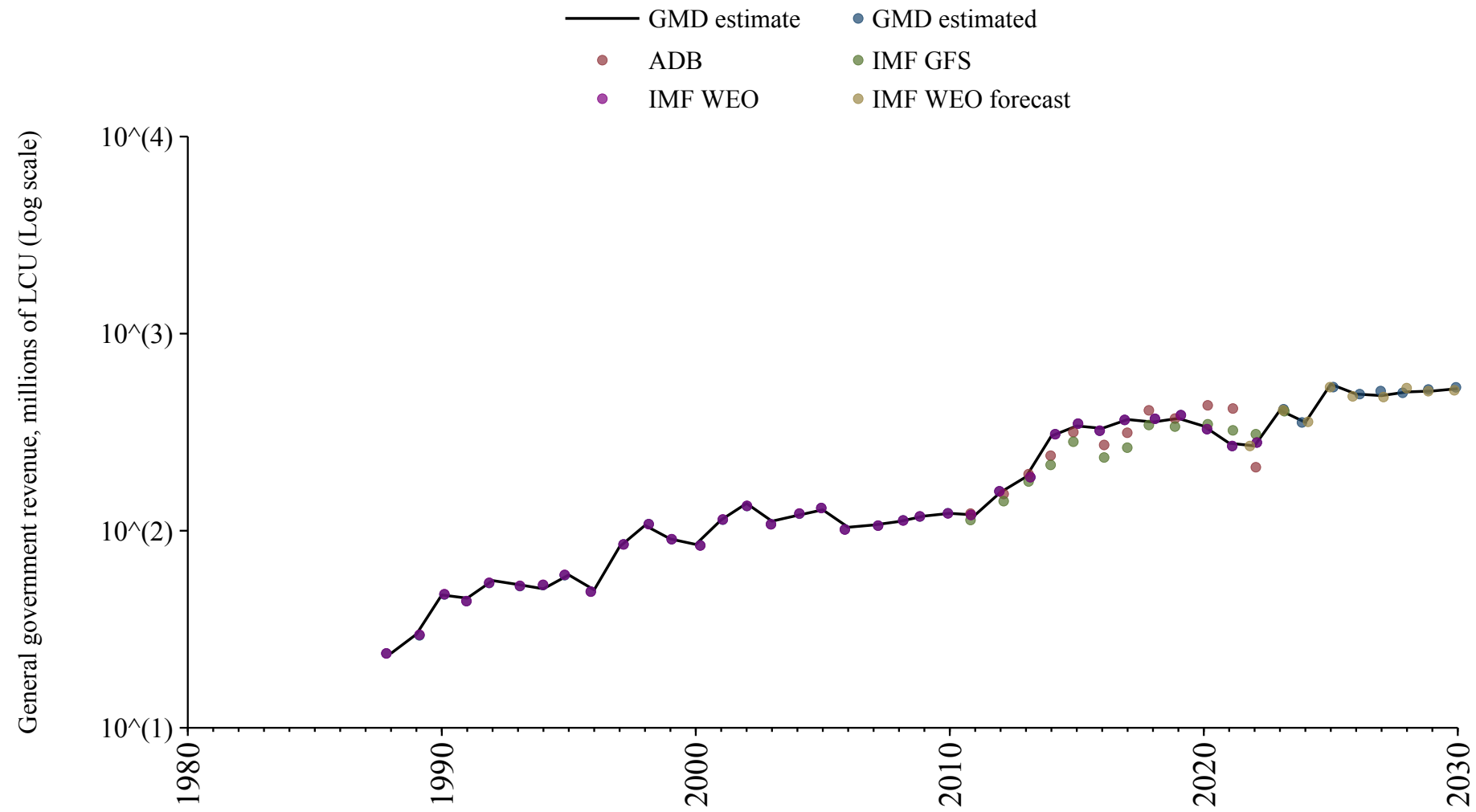

Kosovo

Source	Time span	Notes
WEO (2024a)	2000 - 2022	Baseline source, overlaps with base year 2018.
International Monetary Fund (2024)	2023 - 2023	Spliced using overlapping data in 2024.
WEO (2024b)	2024 - 2030	Spliced using overlapping data in 2031.

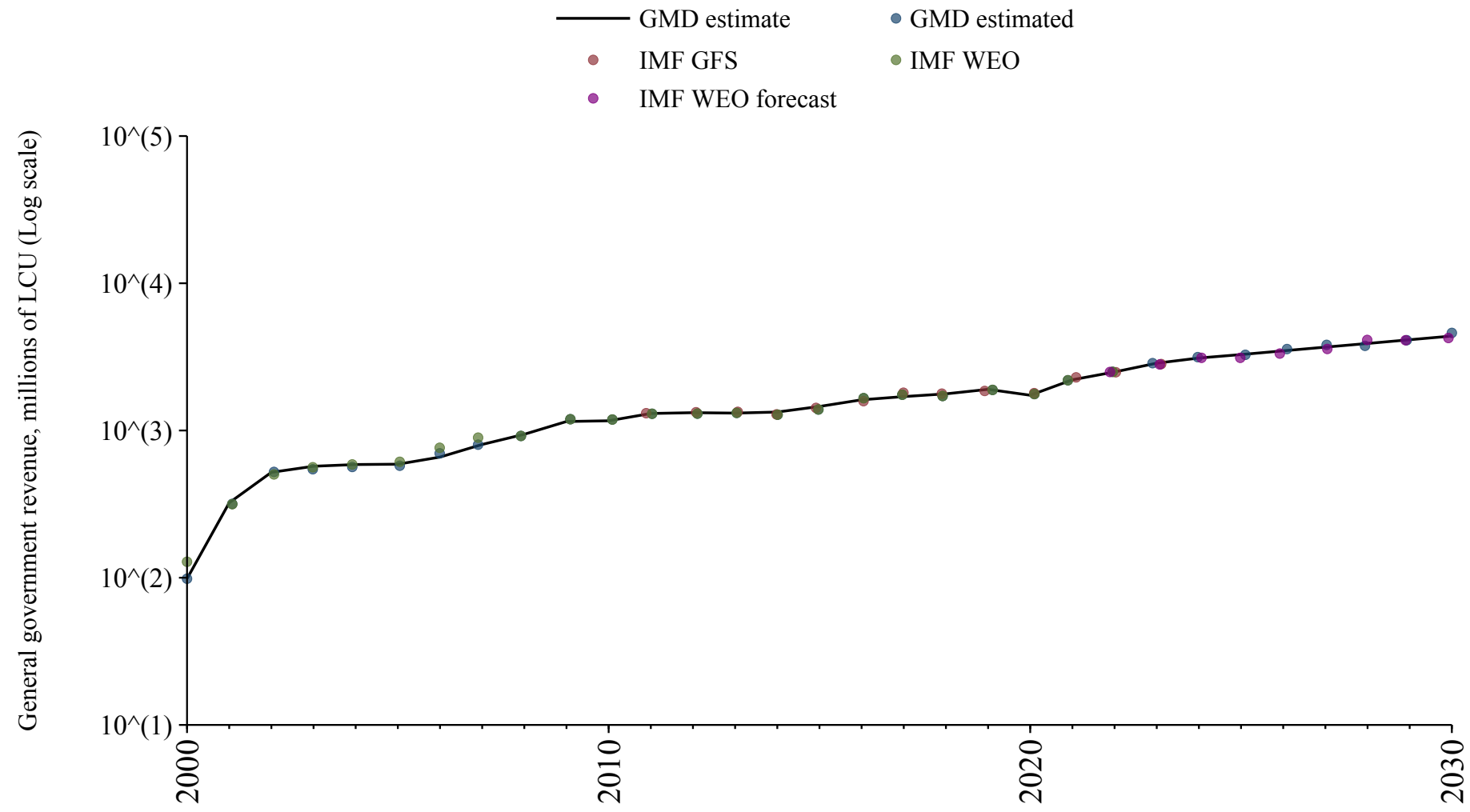

Macau

Source	Time span	Notes
WEO (2024a)	2001 - 2022	Baseline source, overlaps with base year 2018.
International Monetary Fund (2024)	2023 - 2023	Spliced using overlapping data in 2024.
WEO (2024b)	2024 - 2030	Spliced using overlapping data in 2031.

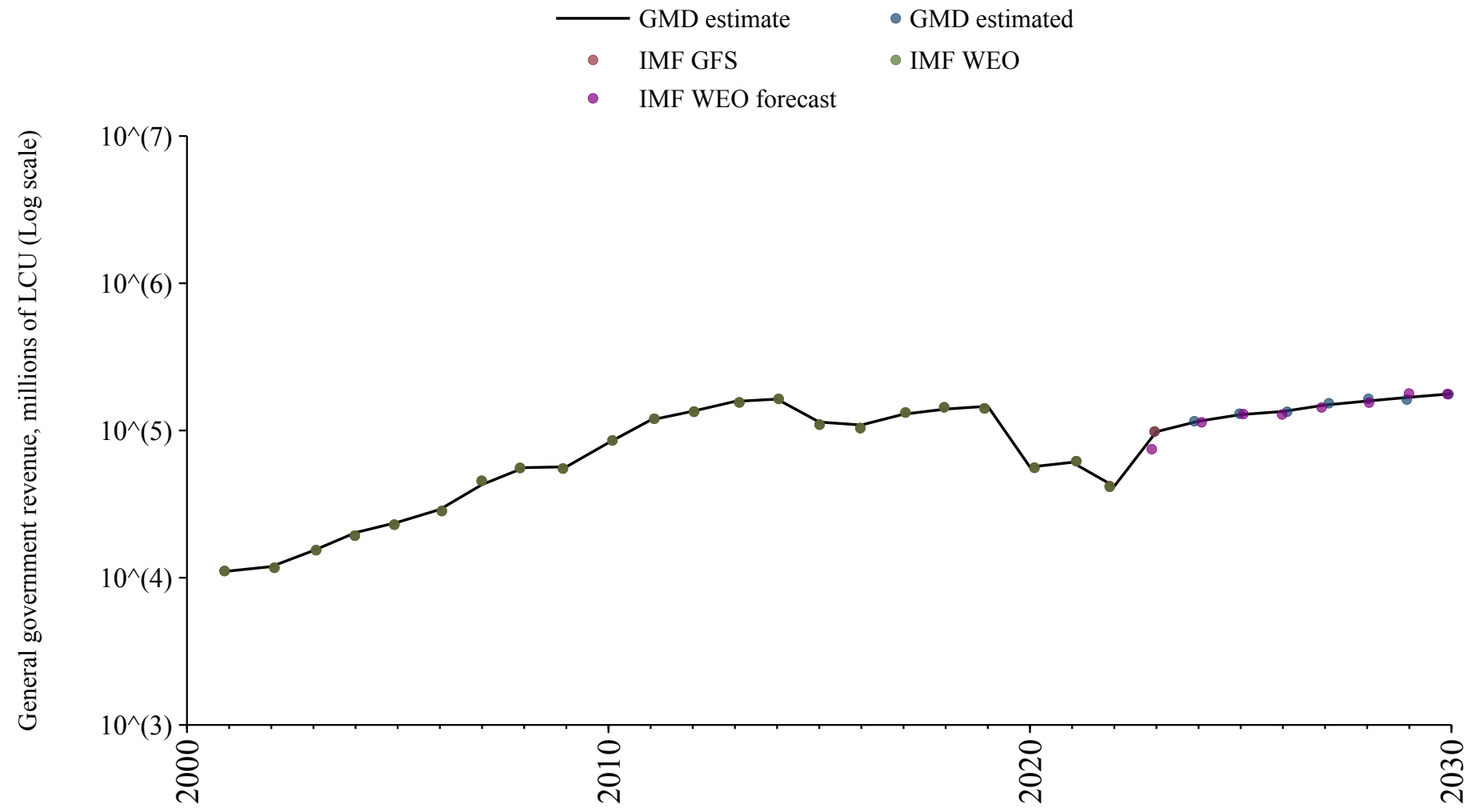

Marshall Islands

Source	Time span	Notes
WEO (2024a)	1997 - 2022	Baseline source, overlaps with base year 2018.
Asian Development Bank (2024)	2023 - 2023	Spliced using overlapping data in 2024.
WEO (2024b)	2024 - 2030	Spliced using overlapping data in 2031.

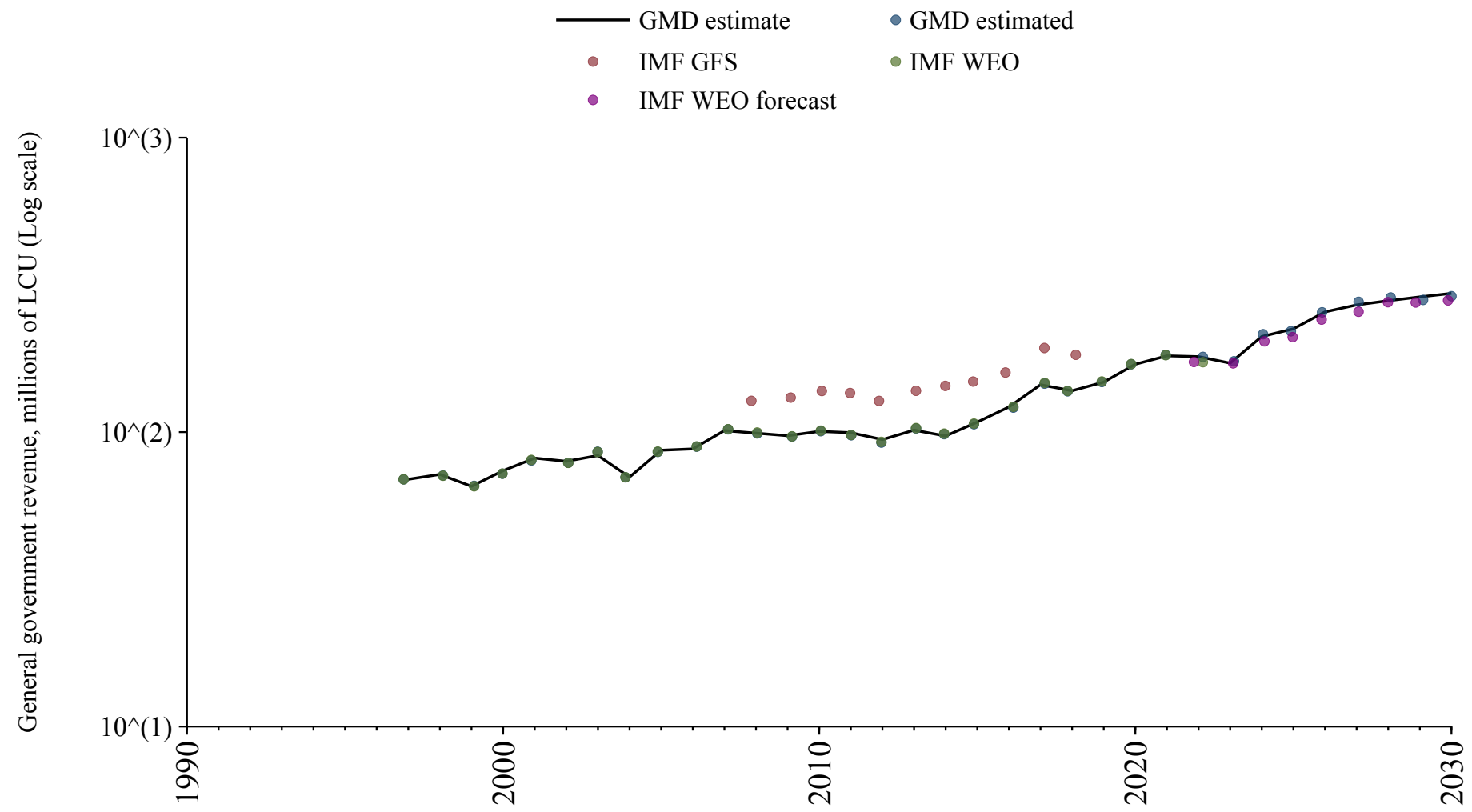

Micronesia (Federated States of)

Source	Time span	Notes
WEO (2024a)	1995 - 2020	Baseline source, overlaps with base year 2018.
Asian Development Bank (2024)	2021 - 2021	Spliced using overlapping data in 2022.
Mauro et al. (2015)	2022 - 2023	Spliced using overlapping data in 2024.
WEO (2024b)	2024 - 2030	Spliced using overlapping data in 2031.

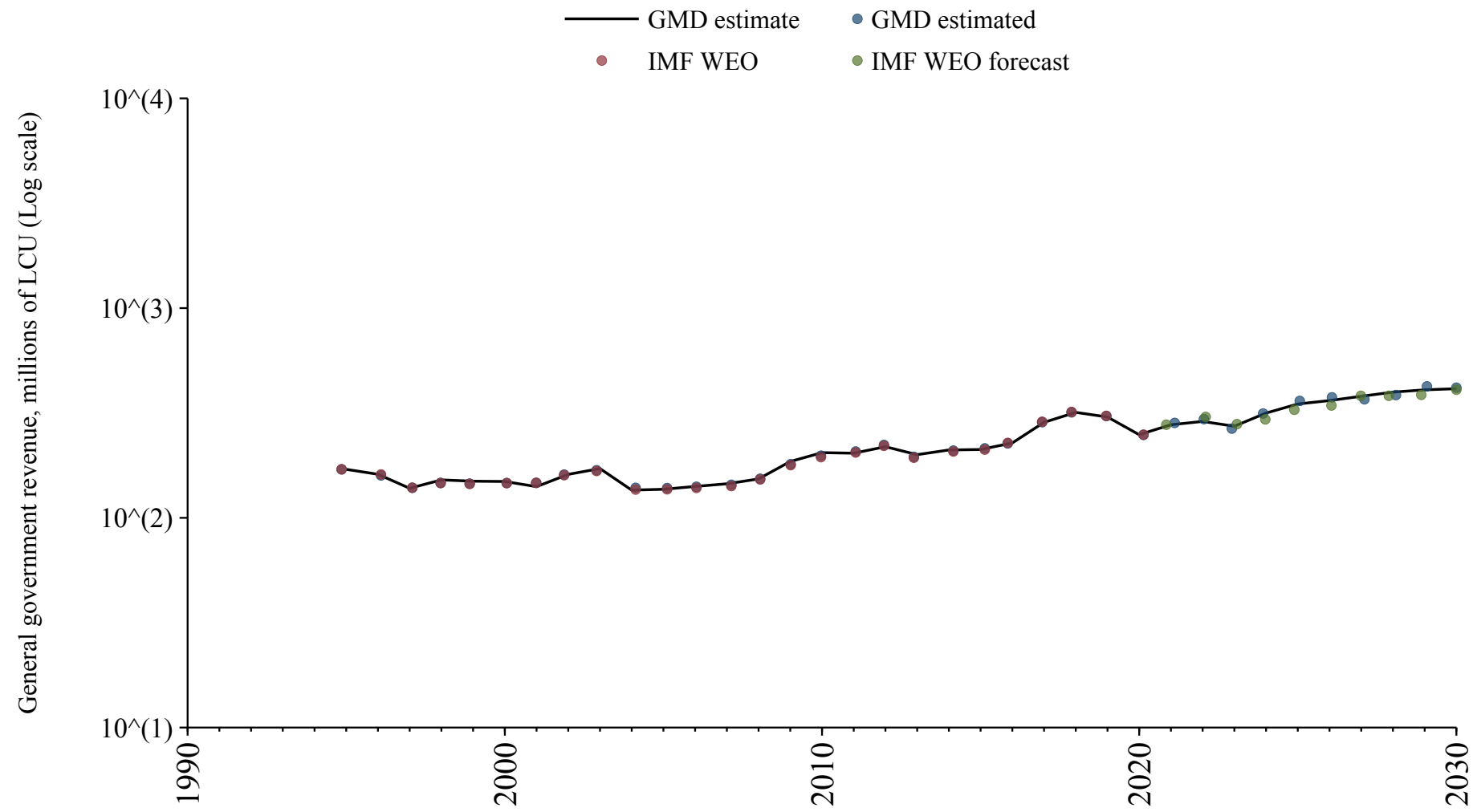

Nauru

Source	Time span	Notes
Asian Development Bank (2024)	2005 - 2008	Spliced using overlapping data in 2009.
WEO (2024a)	2009 - 2023	Baseline source, overlaps with base year 2018.
WEO (2024b)	2024 - 2030	Spliced using overlapping data in 2031.

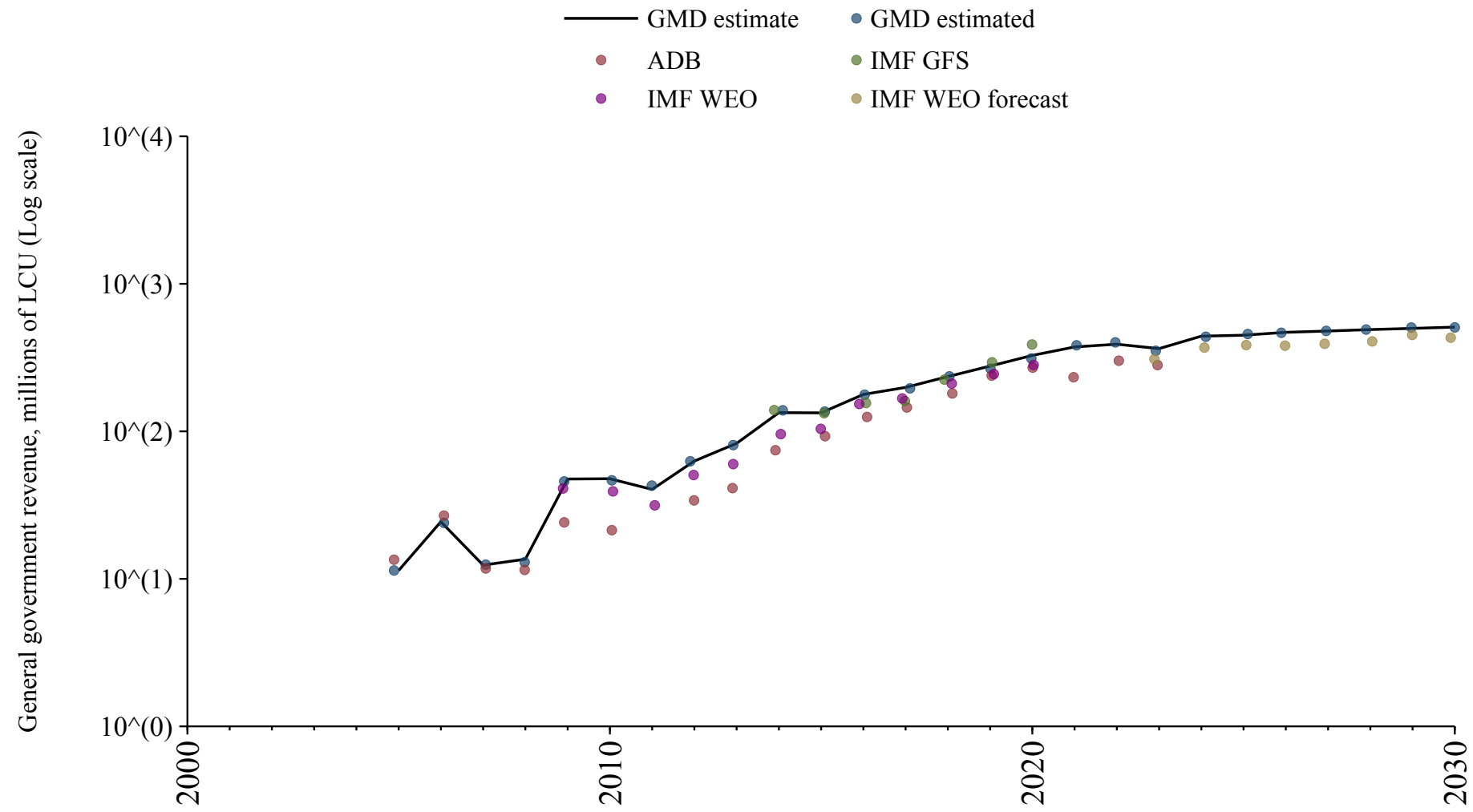

Palau

Source	Time span	Notes
WEO (2024a)	2000 - 2022	Baseline source, overlaps with base year 2018.
Asian Development Bank (2024)	2023 - 2023	Spliced using overlapping data in 2024.
WEO (2024b)	2024 - 2030	Spliced using overlapping data in 2031.

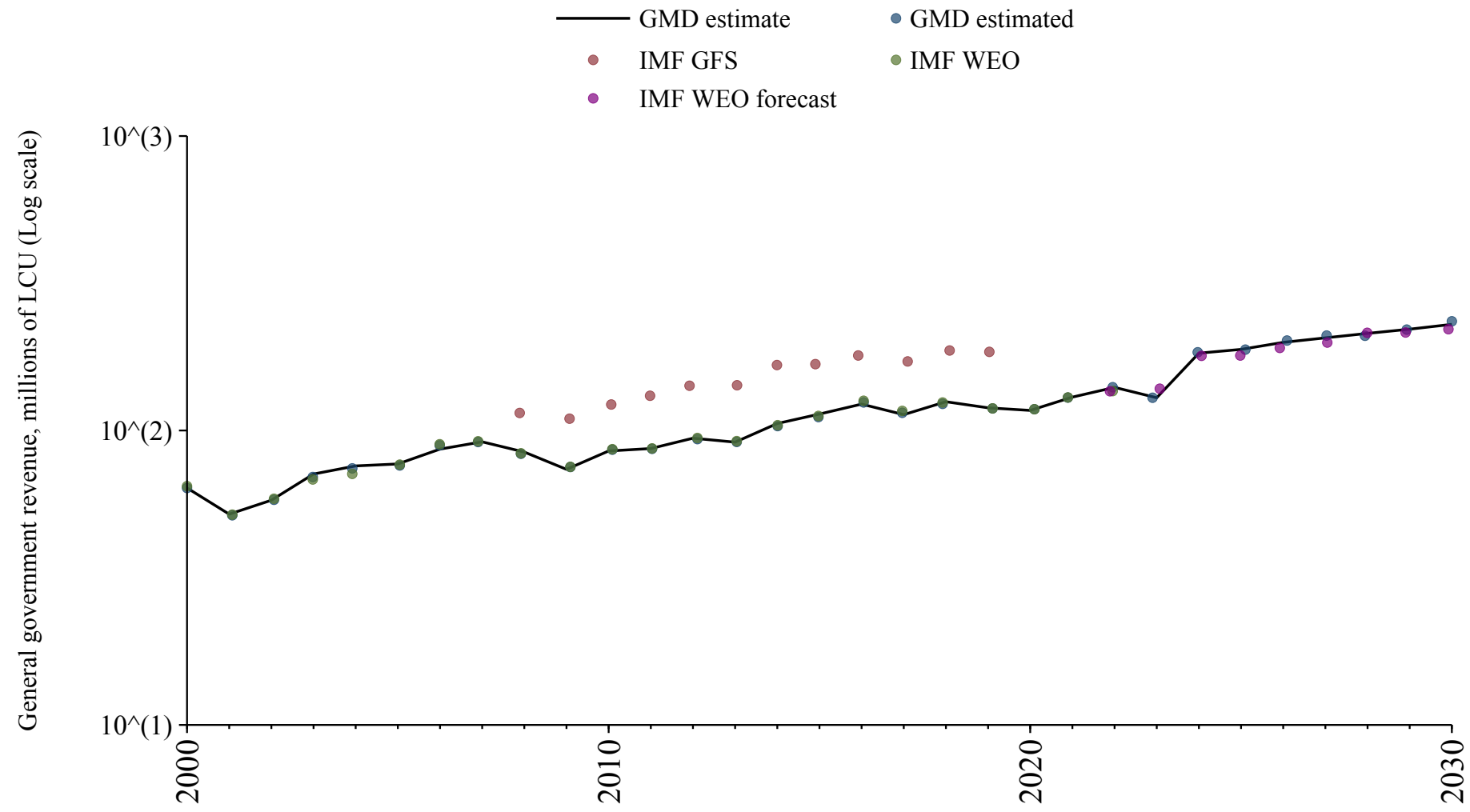

Saint Kitts and Nevis

Source	Time span	Notes
WEO (2024a)	1980 - 2022	Baseline source, overlaps with base year 2018.
Mauro et al. (2015)	2023 - 2023	Spliced using overlapping data in 2024.
WEO (2024b)	2024 - 2030	Spliced using overlapping data in 2031.

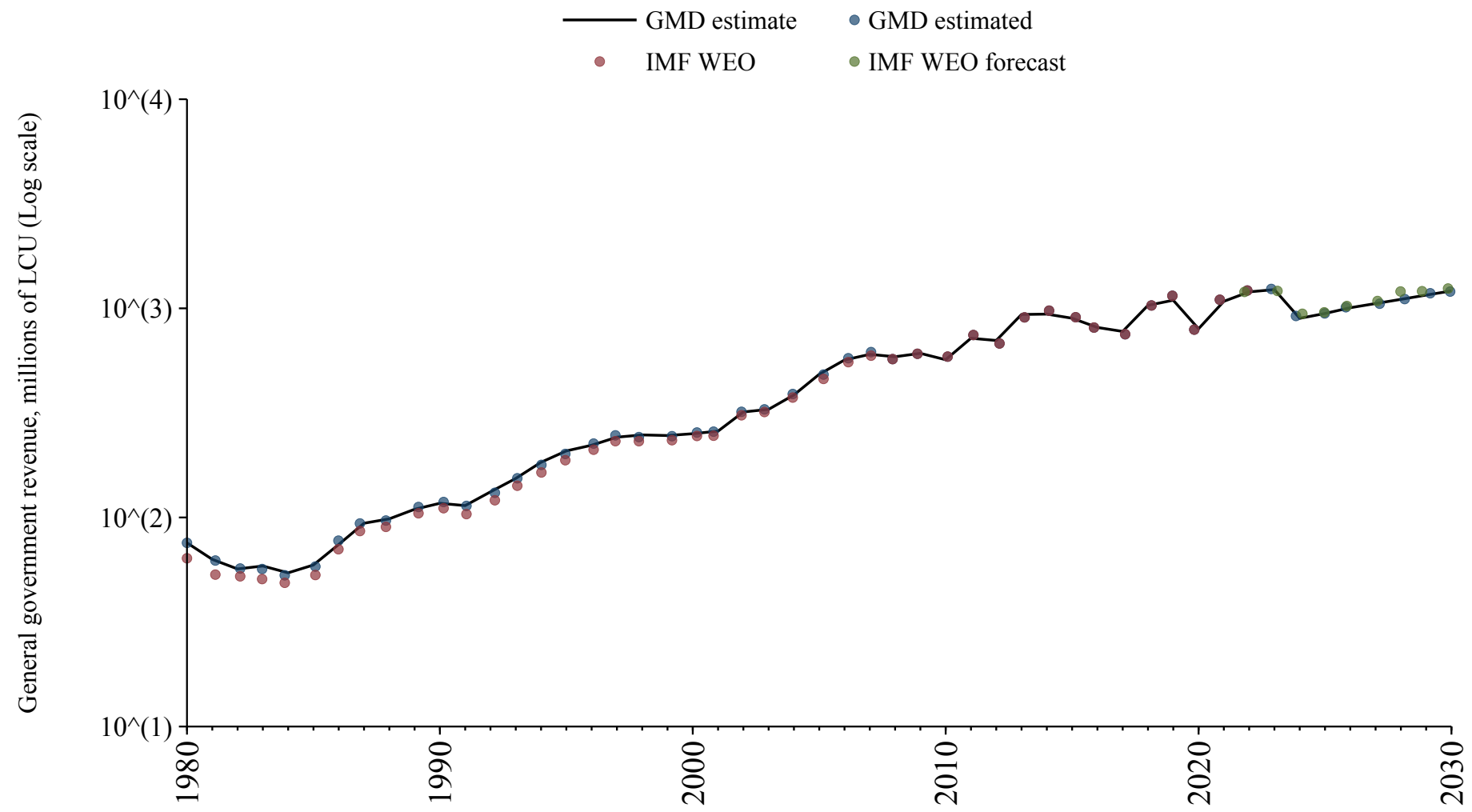

Saint Lucia

Source	Time span	Notes
WEO (2024a)	1985 - 2022	Baseline source, overlaps with base year 2018.
Mauro et al. (2015)	2023 - 2023	Spliced using overlapping data in 2024.
WEO (2024b)	2024 - 2030	Spliced using overlapping data in 2031.

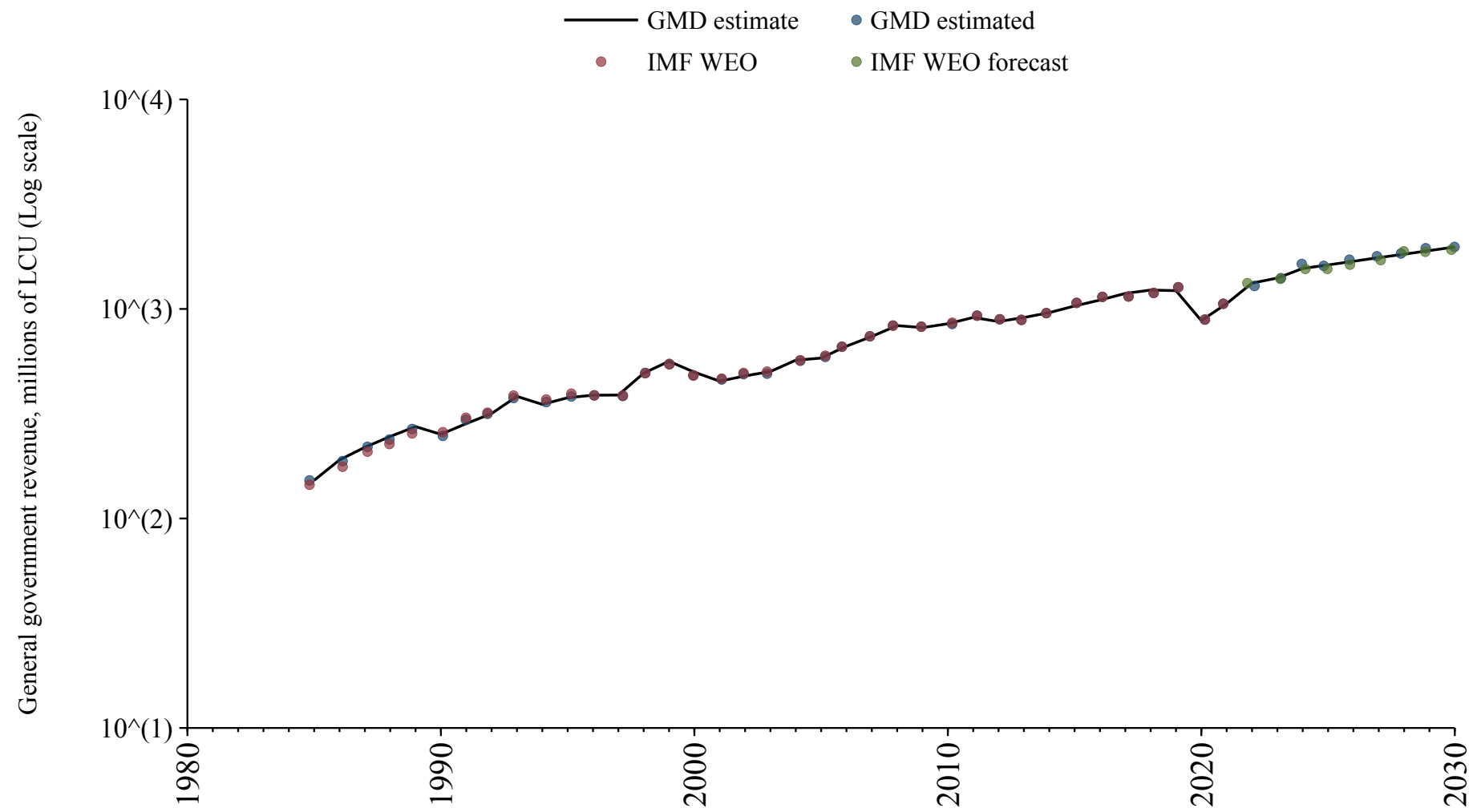

Saint Vincent and the Grenadines

Source	Time span	Notes
WEO (2024a)	1980 - 2022	Baseline source, overlaps with base year 2018.
Mauro et al. (2015)	2023 - 2023	Spliced using overlapping data in 2024.
WEO (2024b)	2024 - 2030	Spliced using overlapping data in 2031.

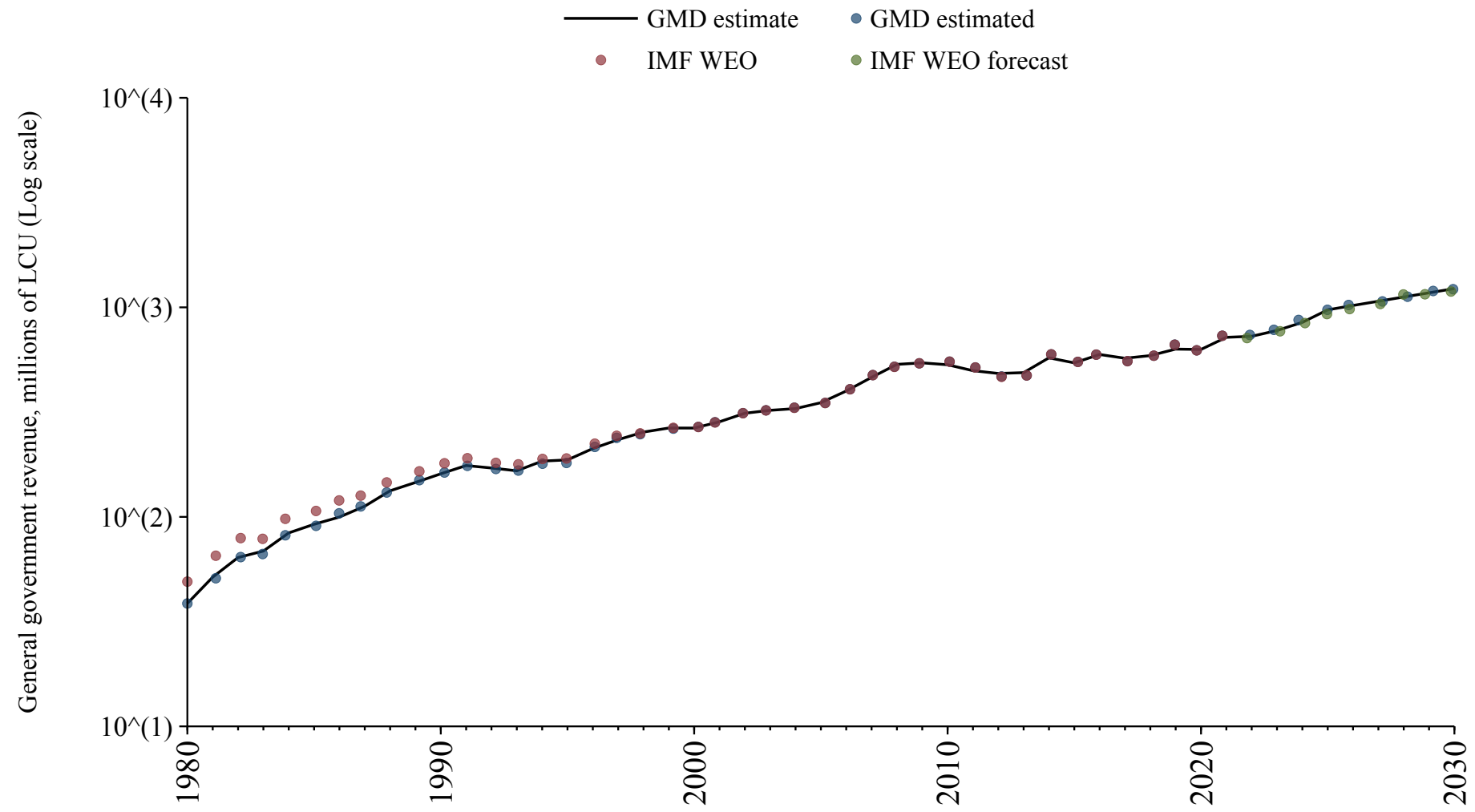

Samoa

Source	Time span	Notes
WEO (2024a)	1992 - 2023	Baseline source, overlaps with base year 2018.
WEO (2024b)	2024 - 2030	Spliced using overlapping data in 2031.

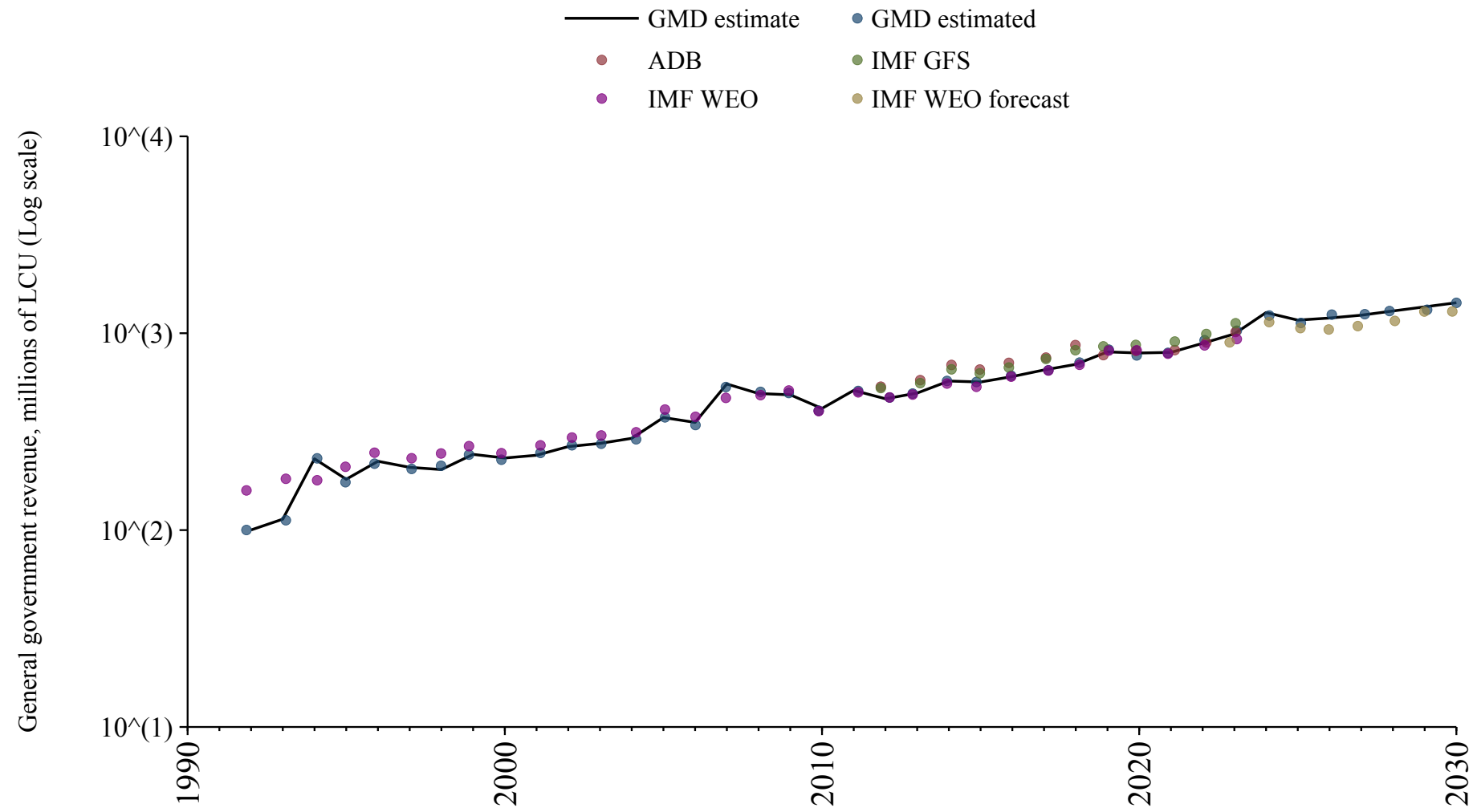

San Marino

Source	Time span	Notes
International Monetary Fund (2024)	2002 - 2003	Spliced using overlapping data in 2004.
WEO (2024a)	2004 - 2021	Baseline source, overlaps with base year 2018.
International Monetary Fund (2024)	2022 - 2023	Spliced using overlapping data in 2024.
WEO (2024b)	2024 - 2030	Spliced using overlapping data in 2031.

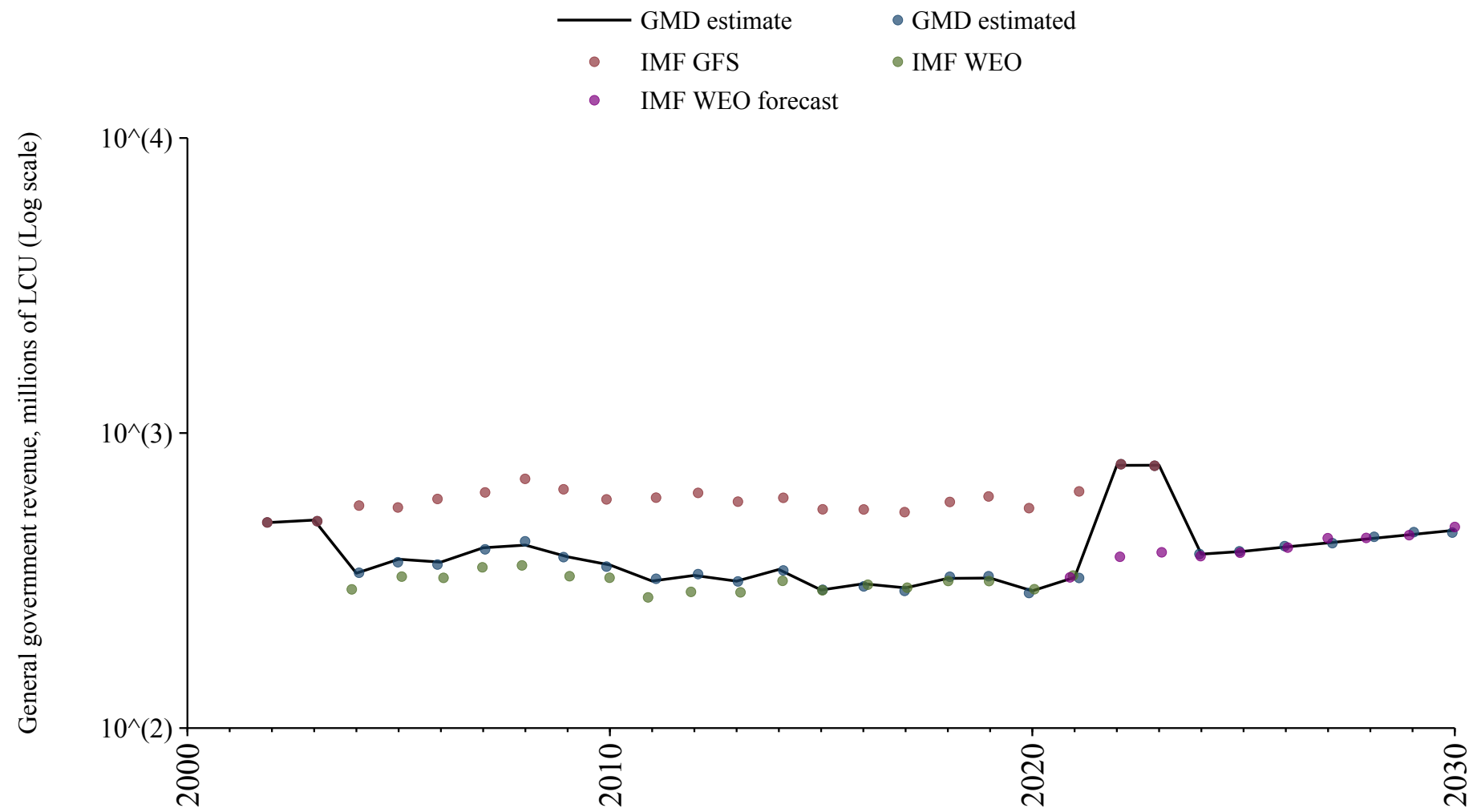

Solomon Islands

Source	Time span	Notes
WEO (2024a)	1980 - 2021	Baseline source, overlaps with base year 2018.
Asian Development Bank (2024)	2022 - 2023	Spliced using overlapping data in 2024.
WEO (2024b)	2024 - 2030	Spliced using overlapping data in 2031.

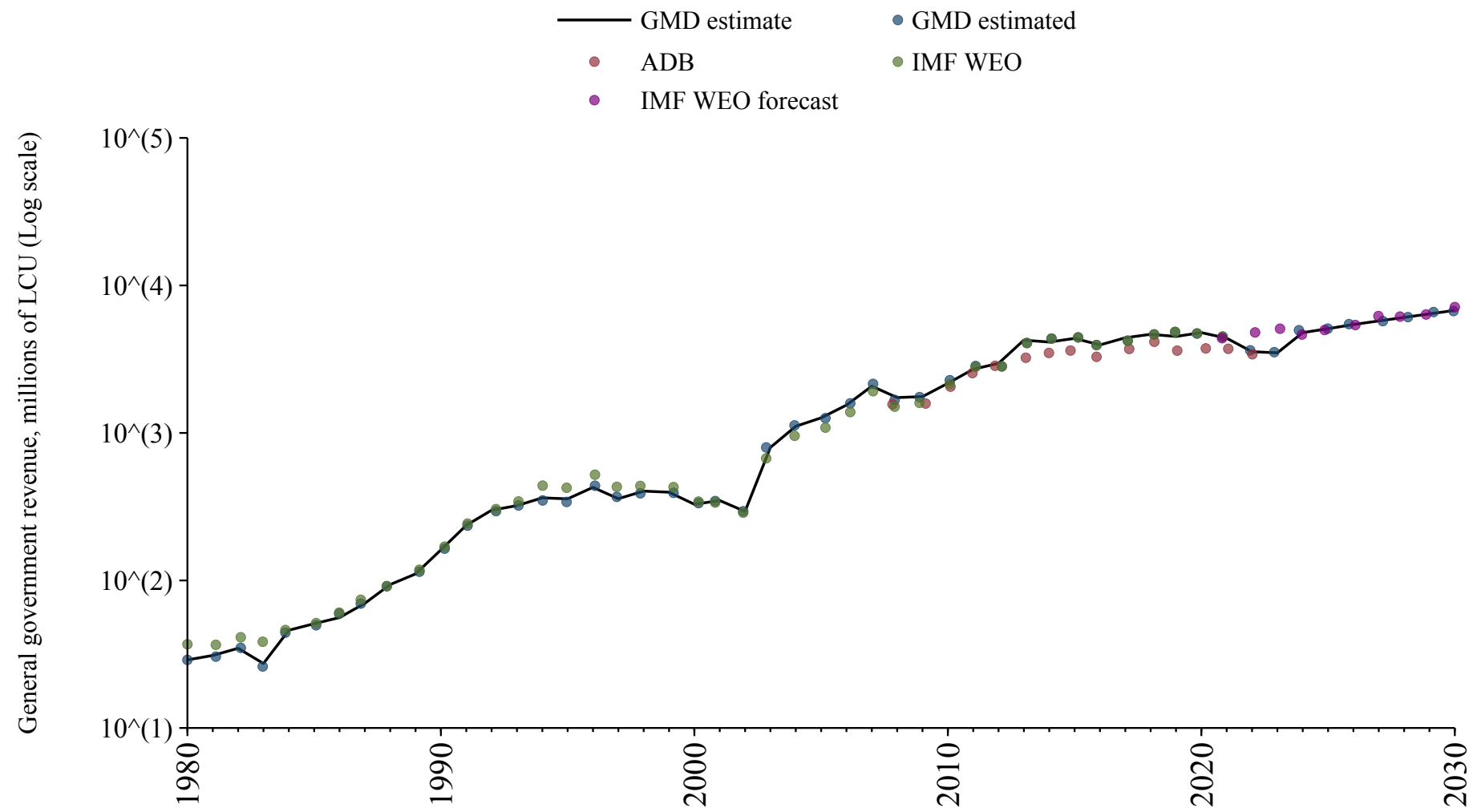

Tonga

Source	Time span	Notes
WEO (2024a)	1999 - 2022	Baseline source, overlaps with base year 2018.
Asian Development Bank (2024)	2023 - 2023	Spliced using overlapping data in 2024.
WEO (2024b)	2024 - 2030	Spliced using overlapping data in 2031.

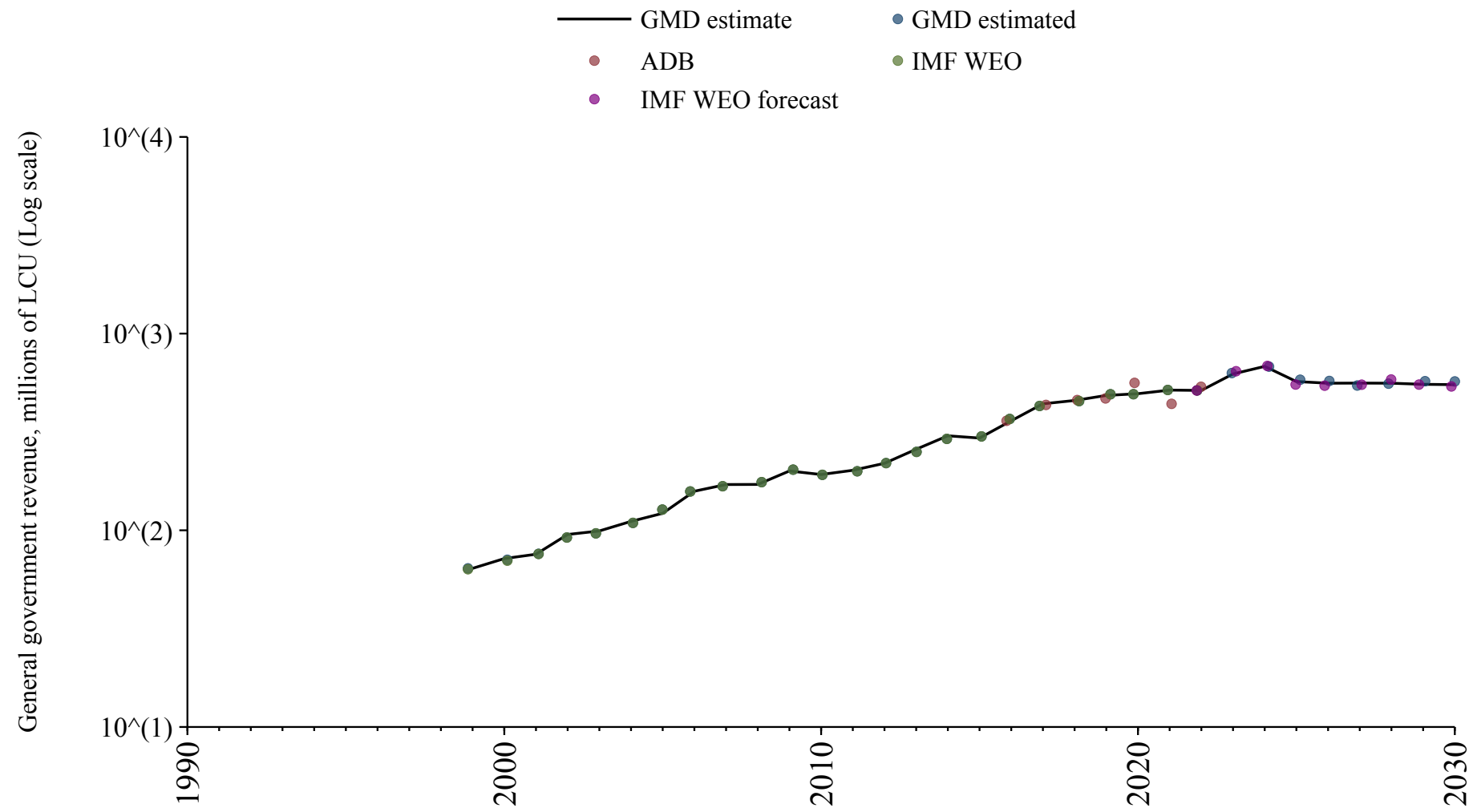

Tuvalu

Source	Time span	Notes
WEO (2024a)	2004 - 2023	Baseline source, overlaps with base year 2018.
WEO (2024b)	2024 - 2030	Spliced using overlapping data in 2031.

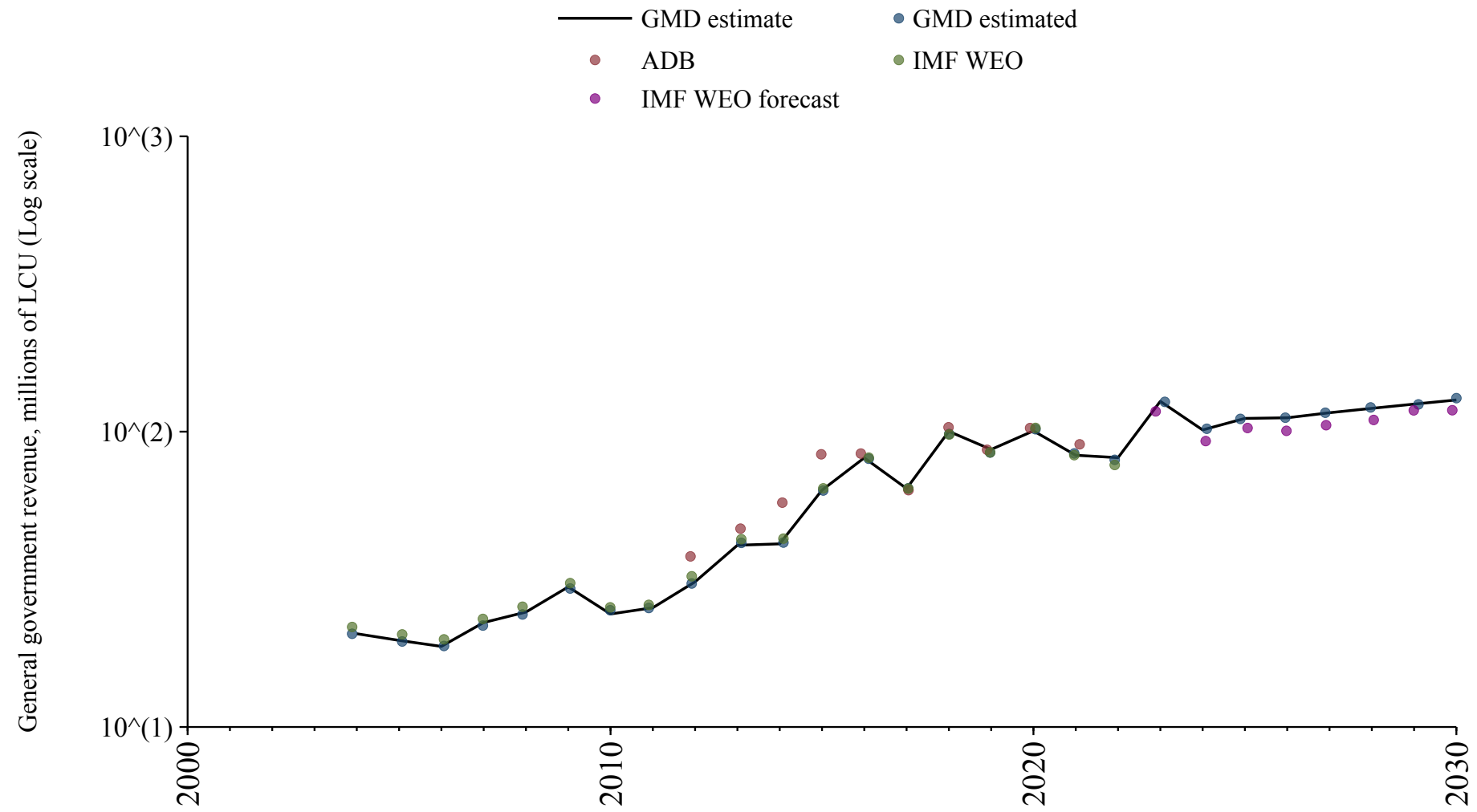

Vanuatu

Source	Time span	Notes
WEO (2024a)	1991 - 2022	Baseline source, overlaps with base year 2018.
Mauro et al. (2015)	2023 - 2023	Spliced using overlapping data in 2024.
WEO (2024b)	2024 - 2030	Spliced using overlapping data in 2031.

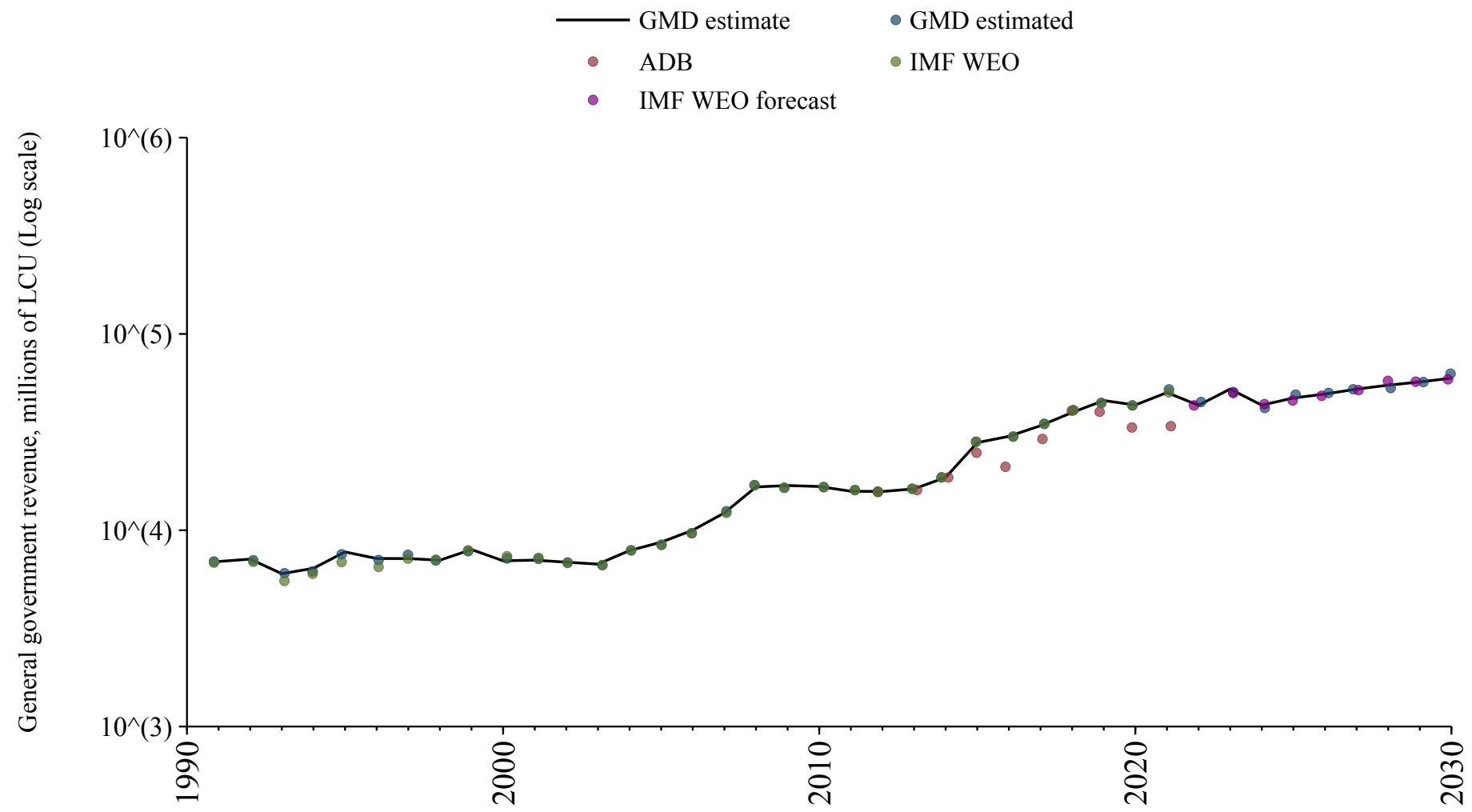

References

References

Arab Monetary Fund. Arab Economic Database, 2024. URL <https://www.amf.org.ae/ar>. Accessed: 2024-07-10.

Asian Development Bank. Key Indicators Database (KIDB), 2024. URL <https://kidb.adb.org>.

European Commission. Eurostat data explorer, 2024. URL https://ec.europa.eu/eurostat/databrowser/explore/all/all_themes. Accessed: 2024-04-23.

Economic Commission for Latin America and the Caribbean. Economic commission for latin america and the caribbean, 2024. URL <https://www.cepal.org/en>. Accessed: 2024-06-18.

European Commission. AMECO Database, 2024. URL https://economy-finance.ec.europa.eu/economic-research-and-databases/economic-databases/ameco-database_en.

Statistics Iceland. *HagskinnaIcelandic Historical Statistics from the 17th Century to 1990*. Hagstofa Íslands, Reykjavík, 1997. URL <https://baekur.is/bok/8f318e69-dc49-4a9f-a8ec-805b2352bad0>. Accessed: 2024-07-08.

International Monetary Fund. Government finance statistics, 2024. URL <https://data.imf.org/?sk=a0867067-d23c-4ebc-ad23-d3b015045405>.

Paolo Mauro, Rafael Romeu, Ariel Binder, and Asad Zaman. A modern history of fiscal prudence and profligacy. *Journal of Monetary Economics*, 76(C):55–70, 2015. doi: 10.1016/j.jmoneco.2015.07. URL <https://ideas.repec.org/a/eee/moneco/v76y2015icp55-70.html>.

National Bureau of Statistics of China. Statistical data, 2024.

OECD Economic Outlook. Oecd economic outlook data, 2024. URL <https://www.oecd.org/en/topics/sub-issues/economic-outlook.html>. Accessed on 2024-06-05.

WEO. World economic outlook database, 2024a. URL <https://www.imf.org/en/Publications/WEO>. Accessed: 2024-08-05.

WEO. World economic outlook database, 2024b. URL <https://www.imf.org/en/Publications/WEO>. Accessed: 2024-08-05.