

# General Government Revenue To GDP

*in %*

---

RELEASE

2026\_07

COVERAGE

1800 – 2030

## GENERAL GOVERNMENT REVENUE IN PERCENT OF GDP (%)

---

Afghanistan	11
Albania	12
Algeria	13
Angola	14
Argentina	15
Armenia	16
Australia	17
Austria	18
Azerbaijan	19
Bahamas	20
Bahrain	21
Bangladesh	22
Barbados	23
Belarus	24
Belgium	25
Belize	26
Benin	27
Bhutan	28
Bolivia	29
Bosnia and Herzegovina	30
Botswana	31
Brazil	32
Brunei	33
Bulgaria	34

## GENERAL GOVERNMENT REVENUE IN PERCENT OF GDP (%)

---

Burkina Faso	35
Burundi	36
Cambodia	37
Cameroon	38
Canada	39
Cape Verde	40
Central African Republic	41
Chad	42
Chile	43
China	44
Colombia	45
Costa Rica	46
Croatia	47
Cyprus	48
Czech Republic	49
Democratic Republic of the Congo	50
Denmark	51
Djibouti	52
Dominica	53
Dominican Republic	54
Ecuador	55
Egypt	56
El Salvador	57
Equatorial Guinea	58

## GENERAL GOVERNMENT REVENUE IN PERCENT OF GDP (%)

---

Eritrea	59
Estonia	60
Eswatini	61
Ethiopia	62
Fiji	63
Finland	64
France	65
Gabon	66
Gambia	67
Georgia	68
Germany	69
Ghana	70
Greece	71
Grenada	72
Guatemala	73
Guinea	74
Guinea-Bissau	75
Guyana	76
Haiti	77
Honduras	78
Hong Kong	79
Hungary	80
Iceland	81
India	82

## GENERAL GOVERNMENT REVENUE IN PERCENT OF GDP (%)

---

Indonesia	83
Iran	84
Iraq	85
Ireland	86
Israel	87
Italy	88
Ivory Coast	89
Jamaica	90
Japan	91
Jordan	92
Kazakhstan	93
Kenya	94
Kuwait	95
Kyrgyzstan	96
Laos	97
Latvia	98
Lebanon	99
Lesotho	100
Liberia	101
Libya	102
Lithuania	103
Luxembourg	104
Macedonia	105
Madagascar	106

## GENERAL GOVERNMENT REVENUE IN PERCENT OF GDP (%)

---

Malawi	107
Malaysia	108
Maldives	109
Mali	110
Malta	111
Mauritania	112
Mauritius	113
Mexico	114
Moldova	115
Mongolia	116
Montenegro	117
Morocco	118
Mozambique	119
Myanmar	120
Namibia	121
Nepal	122
New Zealand	123
Nicaragua	124
Niger	125
Nigeria	126
Oman	127
Pakistan	128
Palestine	129
Panama	130

## GENERAL GOVERNMENT REVENUE IN PERCENT OF GDP (%)

---

Papua New Guinea	131
Paraguay	132
Peru	133
Philippines	134
Poland	135
Portugal	136
Puerto Rico	137
Qatar	138
Republic of the Congo	139
Romania	140
Russian Federation	141
Rwanda	142
Sao Tome and Principe	143
Saudi Arabia	144
Senegal	145
Serbia	146
Seychelles	147
Sierra Leone	148
Singapore	149
Slovakia	150
Slovenia	151
Somalia	152
South Africa	153
South Korea	154

## GENERAL GOVERNMENT REVENUE IN PERCENT OF GDP (%)

---

South Sudan	155
Spain	156
Sri Lanka	157
Sudan	158
Suriname	159
Sweden	160
Switzerland	161
Syria	162
Taiwan	163
Tajikistan	164
Tanzania	165
Thailand	166
Timor-Leste	167
Togo	168
Trinidad and Tobago	169
Tunisia	170
Turkey	171
Turkmenistan	172
Uganda	173
Ukraine	174
United Arab Emirates	175
United Kingdom	176
United States	177
Uruguay	178

## GENERAL GOVERNMENT REVENUE IN PERCENT OF GDP (%)

---

Uzbekistan	179
Venezuela	180
Vietnam	181
Yemen	182
Zambia	183
Zimbabwe	184
Andorra	185
Antigua and Barbuda	186
Aruba	187
Comoros	188
Cook Islands	189
Kiribati	190
Kosovo	191
Liechtenstein	192
Macau	193
Marshall Islands	194
Micronesia (Federated States of)	195
Nauru	196
Palau	197
Saint Kitts and Nevis	198
Saint Lucia	199
Saint Vincent and the Grenadines	200
Samoa	201
San Marino	202

## GENERAL GOVERNMENT REVENUE IN PERCENT OF GDP (%)

---

Solomon Islands	203
Tonga	204
Tuvalu	205
Vanuatu	206
References	207

# Afghanistan

COVERAGE  
2002-2024

UNIT  
in %

## 1 Source composition

SOURCE	CODE	TIME SPAN	NOTES
International Monetary Fund (2025)	IMF WEO	2002 - 2024	Baseline source, overlaps with anchor year 2015.

## 2 Harmonised series

— GMD estimate   ● ADB   ● IMF GFS   ● IMF WEO

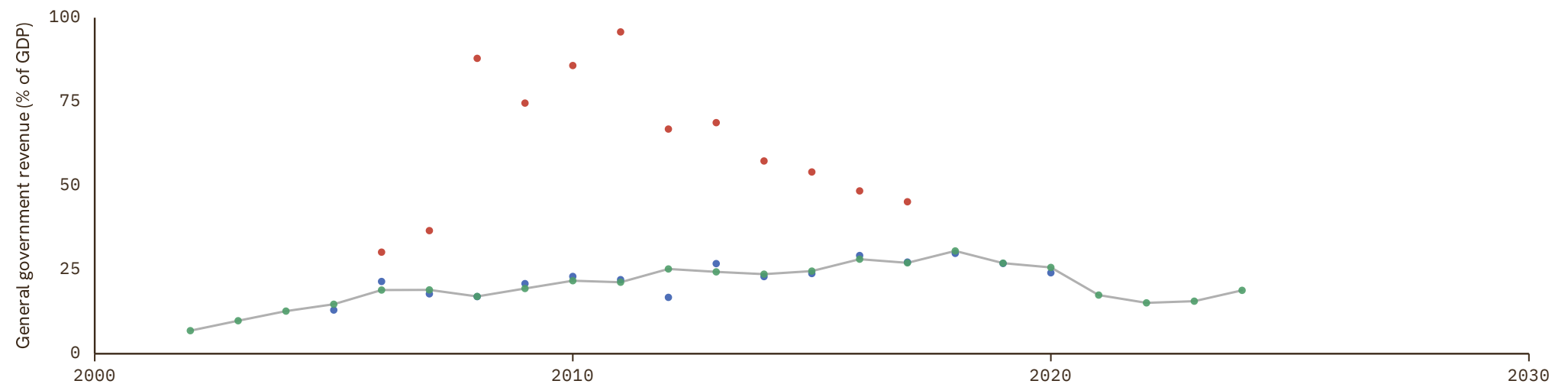

# Albania

COVERAGE  
1997-2030

UNIT  
in %

## 1 Source composition

SOURCE	CODE	TIME SPAN	NOTES
International Monetary Fund (2025)	IMF WEO	1997 - 2024	Baseline source, overlaps with anchor year 2015.
International Monetary Fund (2025) (forecasts)	IMF WEO forecast	2025 - 2030	Ratio-spliced using overlapping data in 2031: (ratio = 100%).

## 2 Harmonised series

GMD forecast
 — GMD estimate
 | Source change
 ● IMF FPP
 ● IMF GFS
 ● IMF WEO
 ● IMF WEO forecast

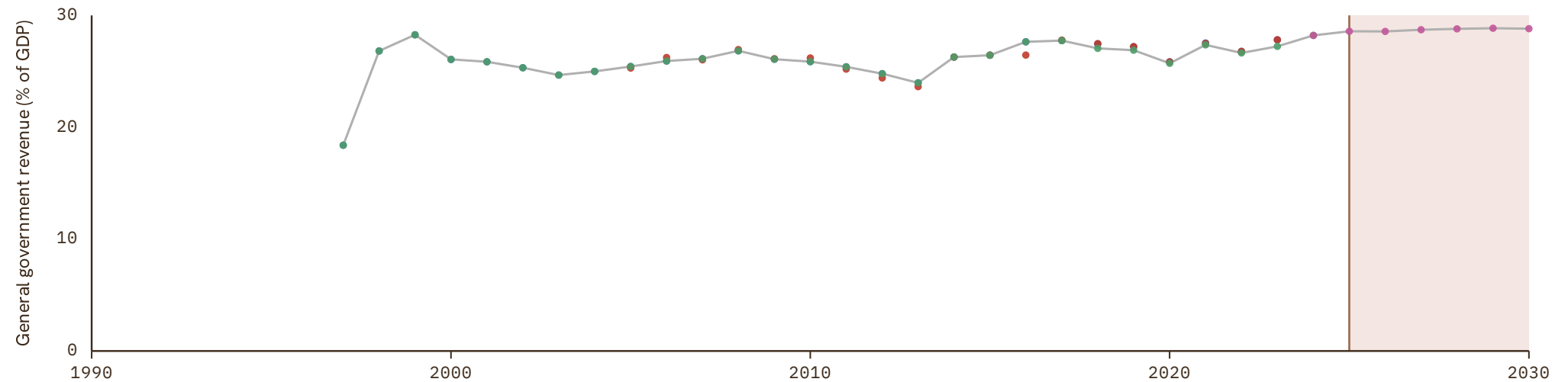

# Algeria

COVERAGE  
1990–2030

UNIT  
in %

## 1 Source composition

SOURCE	CODE	TIME SPAN	NOTES
International Monetary Fund (2025)	IMF WEO	1990 - 2012	Ratio-spliced using overlapping data in 2013: (ratio = 100%).
Arab Monetary Fund (2024)	AMF	2013 - 2021	Baseline source, overlaps with anchor year 2015.
International Monetary Fund (2025)	IMF WEO	2022 - 2024	Ratio-spliced using overlapping data in 2025: (ratio = 100%).
International Monetary Fund (2025) (forecasts)	IMF WEO forecast	2025 - 2030	Ratio-spliced using overlapping data in 2031: (ratio = 100%).

## 2 Harmonised series

■ GMD forecast  
 — GMD estimate  
  Source change  
 ● AMF  
 ● IMF FPP  
 ● IMF WEO  
 ● IMF WEO forecast

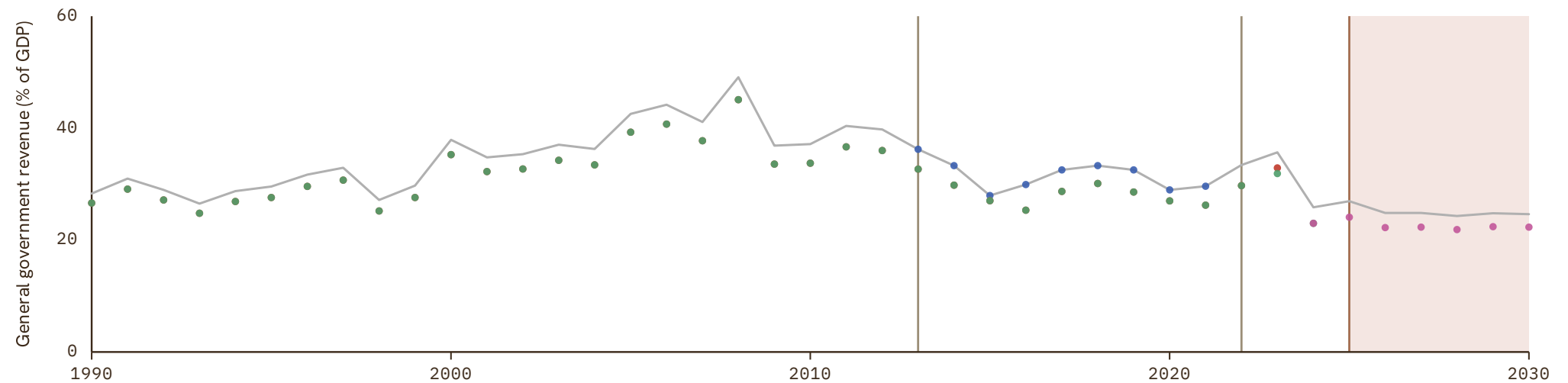

# Angola

COVERAGE  
1996-2030

UNIT  
in %

## 1 Source composition

SOURCE	CODE	TIME SPAN	NOTES
International Monetary Fund (2025)	IMF WEO	1996 - 2024	Baseline source, overlaps with anchor year 2015.
International Monetary Fund (2025) (forecasts)	IMF WEO forecast	2025 - 2030	Ratio-spliced using overlapping data in 2031: (ratio = 100%).

## 2 Harmonised series

GMD forecast
 — GMD estimate
 | Source change
 ● IMF FPP
 ● IMF GFS
 ● IMF WEO
 ● IMF WEO forecast

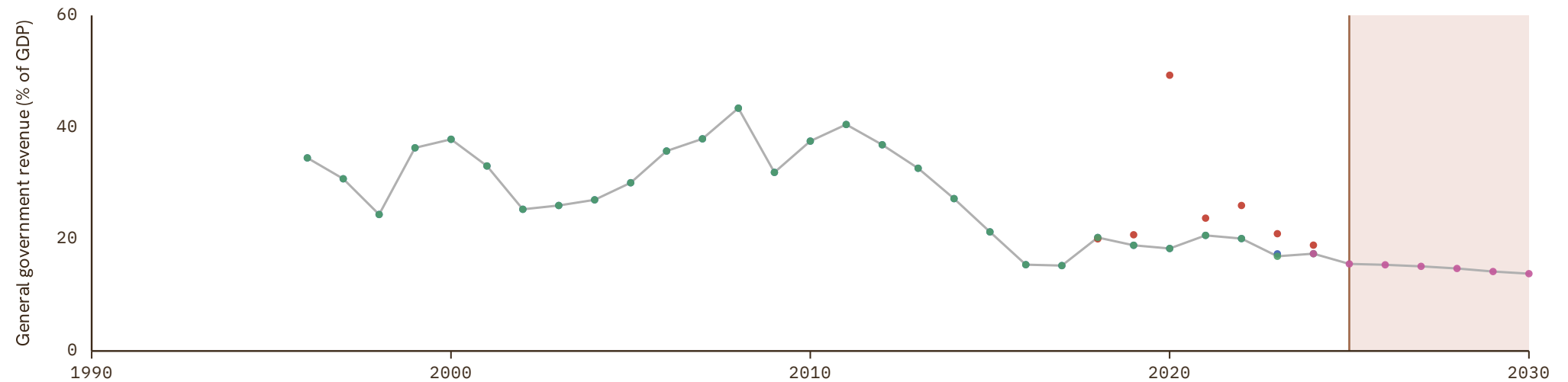

# Argentina

COVERAGE  
1864-2030

UNIT  
in %

## 1 Source composition

SOURCE	CODE	TIME SPAN	NOTES
Mauro et al. (2015)	IMF FPP	1864 - 1992	Ratio-spliced using overlapping data in 1993: (ratio = 100%).
International Monetary Fund (2025)	IMF WEO	1993 - 2024	Baseline source, overlaps with anchor year 2015.
International Monetary Fund (2025) (forecasts)	IMF WEO forecast	2025 - 2030	Ratio-spliced using overlapping data in 2031: (ratio = 100%).

## 2 Harmonised series

GMD forecast
 — GMD estimate
| Source change
● IMF FPP
● IMF GFS
● IMF WEO
● IMF WEO forecast

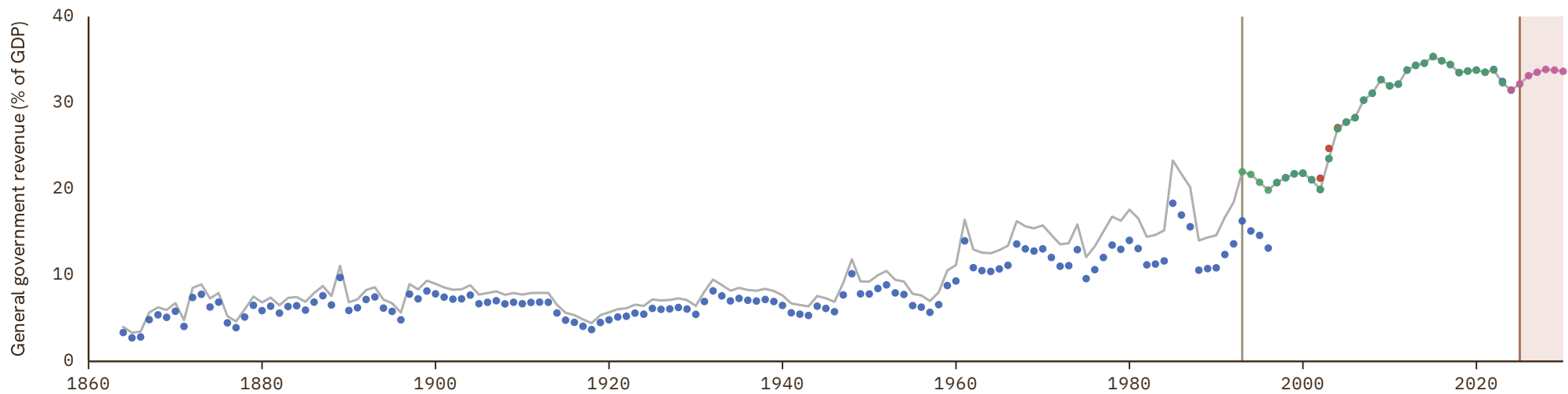

# Armenia

COVERAGE  
1993–2030

UNIT  
in %

## 1 Source composition

SOURCE	CODE	TIME SPAN	NOTES
International Monetary Fund (2025)	IMF WEO	1993 - 2024	Baseline source, overlaps with anchor year 2015.
International Monetary Fund (2025) (forecasts)	IMF WEO forecast	2025 - 2030	Ratio-spliced using overlapping data in 2031: (ratio = 100%).

## 2 Harmonised series

GMD forecast
 — GMD estimate
 | Source change
 ● ADB
 ● IMF GFS
 ● IMF WEO
 ● IMF WEO forecast

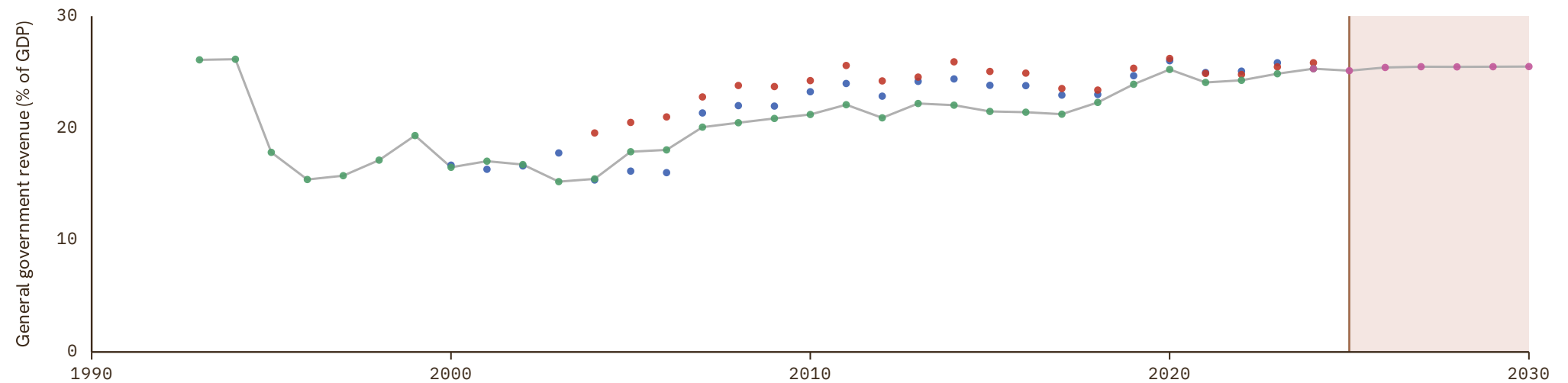

# Australia

COVERAGE  
1850–2030

UNIT  
in %

## 1 Source composition

SOURCE	CODE	TIME SPAN	NOTES
Vamplew (1987)	CS2 AUS	1850 - 1860	Ratio-spliced using overlapping data in 1861: (ratio = 100%).
Mauro et al. (2015)	IMF FPP	1901 - 1961	Ratio-spliced using overlapping data in 1962: (ratio = 100%).
Foster (1996)	CS3 AUS	1962 - 1971	Ratio-spliced using overlapping data in 1972: (ratio = 100%).
International Monetary Fund (2024)	IMF GFS	1972 - 1987	Ratio-spliced using overlapping data in 1988: (ratio = 100%).
International Monetary Fund (2025)	IMF WEO	1988 - 1988	Ratio-spliced using overlapping data in 1989: (ratio = 100%).
OECD (2024)	OECD EO	1989 - 2026	Baseline source, overlaps with anchor year 2015.
International Monetary Fund (2025) (forecasts)	IMF WEO forecast	2027 - 2030	Ratio-spliced using overlapping data in 2031: (ratio = 100%).

## 2 Harmonised series

GMD forecast
 — GMD estimate
 | Source change
 ● ADB
 ● IMF FPP
 ● IMF GFS
 ● IMF WEO
 ● IMF WEO forecast
 ● OECD EO
 ● CS2
 ● CS3

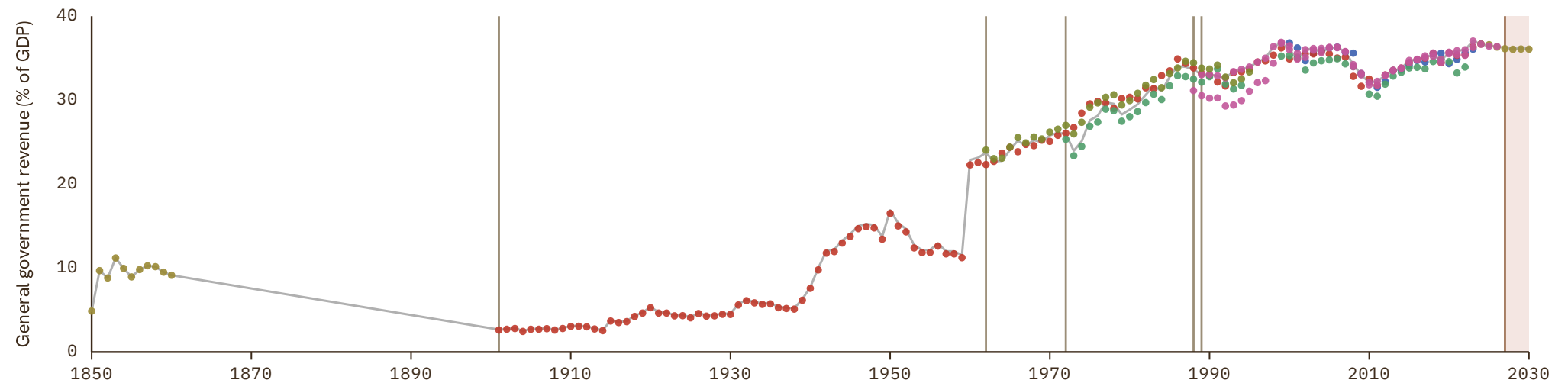

# Austria

COVERAGE  
1880–2030

UNIT  
in %

## 1 Source composition

SOURCE	CODE	TIME SPAN	NOTES
Mauro et al. (2015)	IMF FPP	1880 - 1959	Ratio-spliced using overlapping data in 1960: (ratio = 100%).
OECD (2024)	OECD EO	1960 - 1994	Ratio-spliced using overlapping data in 1995: (ratio = 100%).
Eurostat (2025)	EUS	1995 - 2025	Baseline source, overlaps with anchor year 2015.
OECD (2024)	OECD EO	2026 - 2026	Ratio-spliced using overlapping data in 2027: (ratio = 100%).
AMECO forecast	AMECO forecast	2027 - 2027	Ratio-spliced using overlapping data in 2028: (ratio = 100%).
International Monetary Fund (2025) (forecasts)	IMF WEO forecast	2028 - 2030	Ratio-spliced using overlapping data in 2031: (ratio = 100%).

## 2 Harmonised series

■ GMD forecast   
 — GMD estimate   
  Source change   
 ● AMECO   
 ● AMECO forecast   
 ● EUS   
 ● FLORA   
 ● IMF FPP   
 ● IMF GFS   
 ● IMF WEO   
 ● IMF WEO forecast   
 ● OECD EO

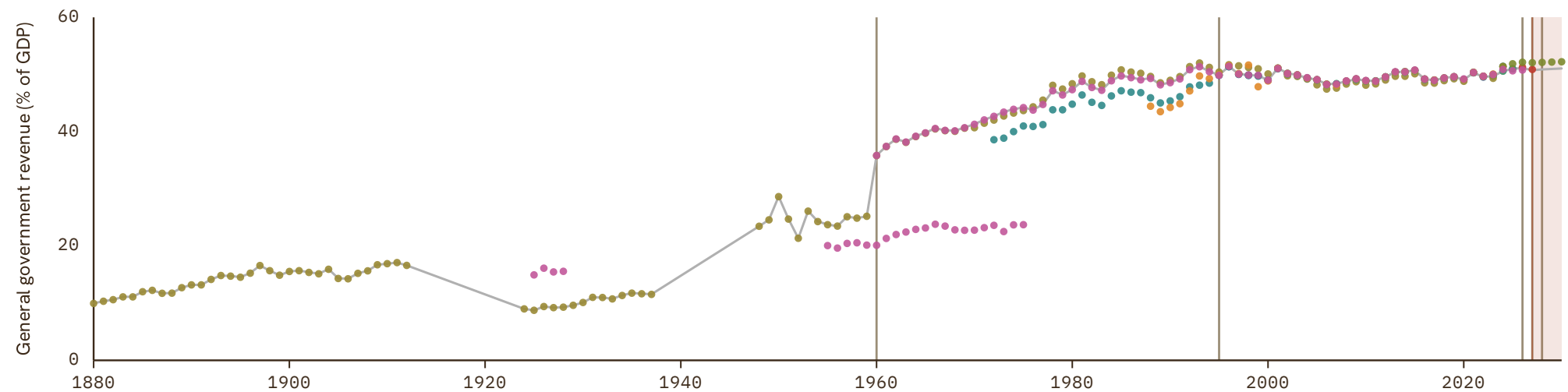

# Azerbaijan

COVERAGE  
1994–2030

UNIT  
in %

## 1 Source composition

SOURCE	CODE	TIME SPAN	NOTES
International Monetary Fund (2025)	IMF WEO	1994 - 2024	Baseline source, overlaps with anchor year 2015.
International Monetary Fund (2025) (forecasts)	IMF WEO forecast	2025 - 2030	Ratio-spliced using overlapping data in 2031: (ratio = 100%).

## 2 Harmonised series

GMD forecast
 — GMD estimate
 | Source change
 ● ADB
 ● IMF FPP
 ● IMF GFS
 ● IMF WEO
 ● IMF WEO forecast

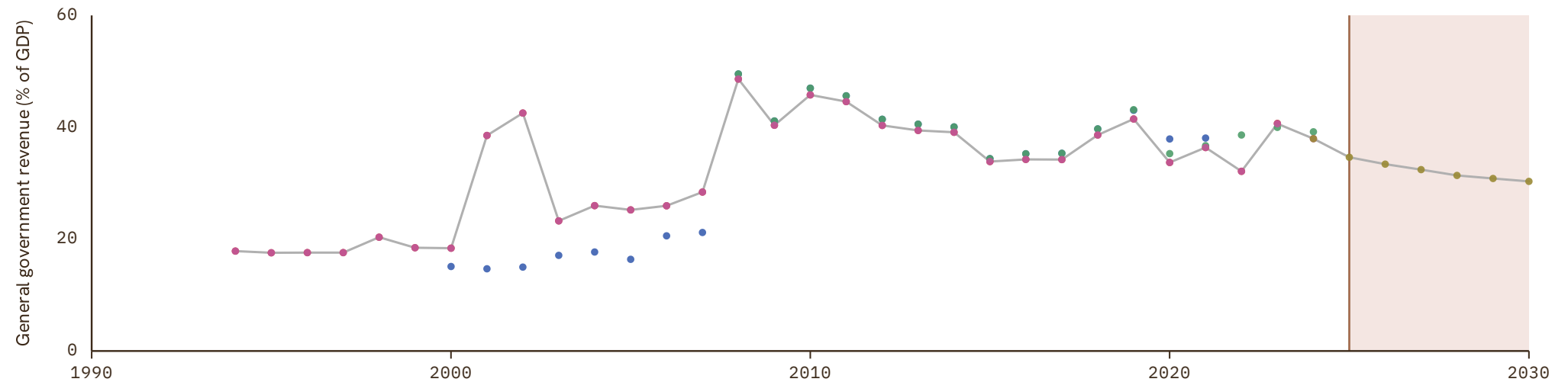

# Bahamas

COVERAGE  
1990-2030

UNIT  
in %

## 1 Source composition

SOURCE	CODE	TIME SPAN	NOTES
International Monetary Fund (2025)	IMF WEO	1990 - 2024	Baseline source, overlaps with anchor year 2015.
International Monetary Fund (2025) (forecasts)	IMF WEO forecast	2025 - 2030	Ratio-spliced using overlapping data in 2031: (ratio = 100%).

## 2 Harmonised series

GMD forecast
 — GMD estimate
 | Source change
 ● IMF FPP
 ● IMF WEO
 ● IMF WEO forecast

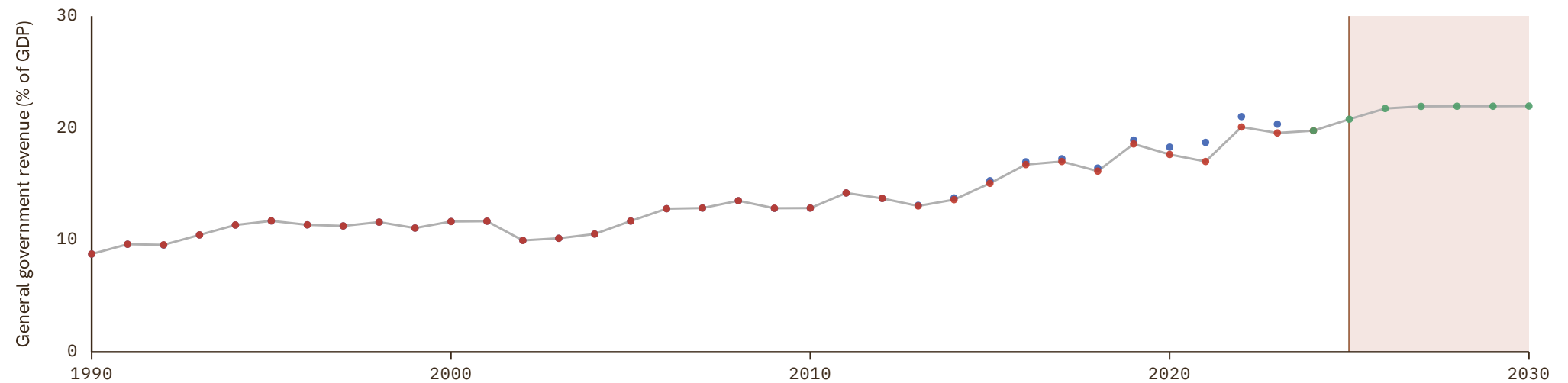

# Bahrain

COVERAGE | UNIT  
1990-2030 | in %

## 1 Source composition

SOURCE	CODE	TIME SPAN	NOTES
International Monetary Fund (2025)	IMF WEO	1990 - 2023	Baseline source, overlaps with anchor year 2015.
International Monetary Fund (2025) (forecasts)	IMF WEO forecast	2024 - 2030	Ratio-spliced using overlapping data in 2031: (ratio = 100%).

## 2 Harmonised series

GMD forecast
 — GMD estimate
 | Source change
 ● AMF
 ● IMF FPP
 ● IMF WEO
 ● IMF WEO forecast

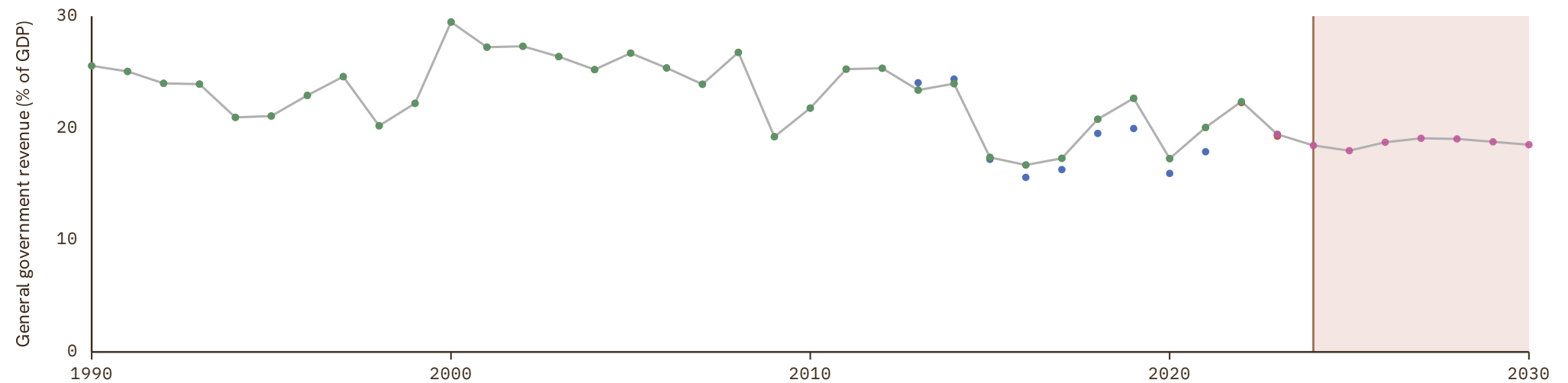

# Bangladesh

COVERAGE  
1980-2030

UNIT  
in %

## 1 Source composition

SOURCE	CODE	TIME SPAN	NOTES
International Monetary Fund (2025)	IMF WEO	1980 - 2025	Baseline source, overlaps with anchor year 2015.
International Monetary Fund (2025) (forecasts)	IMF WEO forecast	2026 - 2030	Ratio-spliced using overlapping data in 2031: (ratio = 100%).

## 2 Harmonised series

GMD forecast
 — GMD estimate
 | Source change
 ● ADB
 ● IMF FPP
 ● IMF WEO
 ● IMF WEO forecast

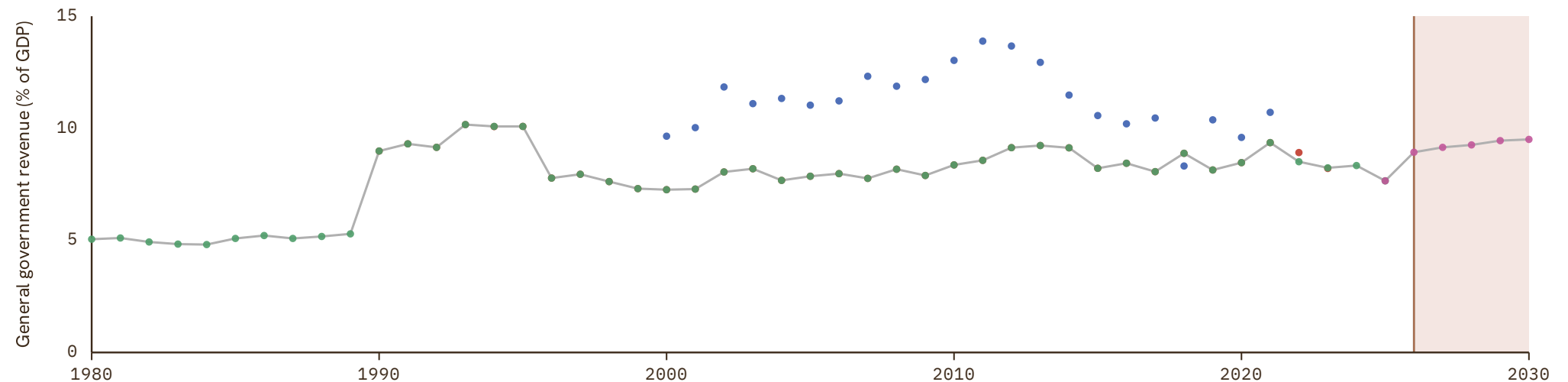

# Barbados

COVERAGE  
1994–2030

UNIT  
in %

## 1 Source composition

SOURCE	CODE	TIME SPAN	NOTES
International Monetary Fund (2025)	IMF WEO	1994 - 2025	Baseline source, overlaps with anchor year 2015.
International Monetary Fund (2025) (forecasts)	IMF WEO forecast	2026 - 2030	Ratio-spliced using overlapping data in 2031: (ratio = 100%).

## 2 Harmonised series

GMD forecast
 
 GMD estimate
 
 Source change
 
● IMF FPP
 
● IMF GFS
 
● IMF WEO
 
● IMF WEO forecast

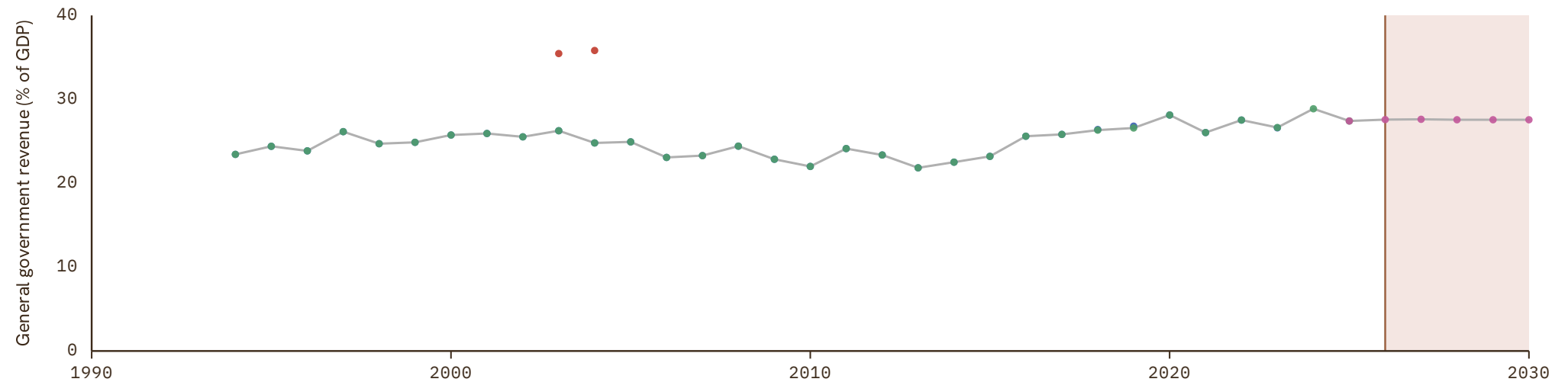

# Belarus

COVERAGE  
1996-2030

UNIT  
in %

## 1 Source composition

SOURCE	CODE	TIME SPAN	NOTES
International Monetary Fund (2025)	IMF WEO	1996 - 2024	Baseline source, overlaps with anchor year 2015.
International Monetary Fund (2025) (forecasts)	IMF WEO forecast	2025 - 2030	Ratio-spliced using overlapping data in 2031: (ratio = 100%).

## 2 Harmonised series

GMD forecast
 — GMD estimate
 | Source change
 ● IMF GFS
 ● IMF WEO
 ● IMF WEO forecast

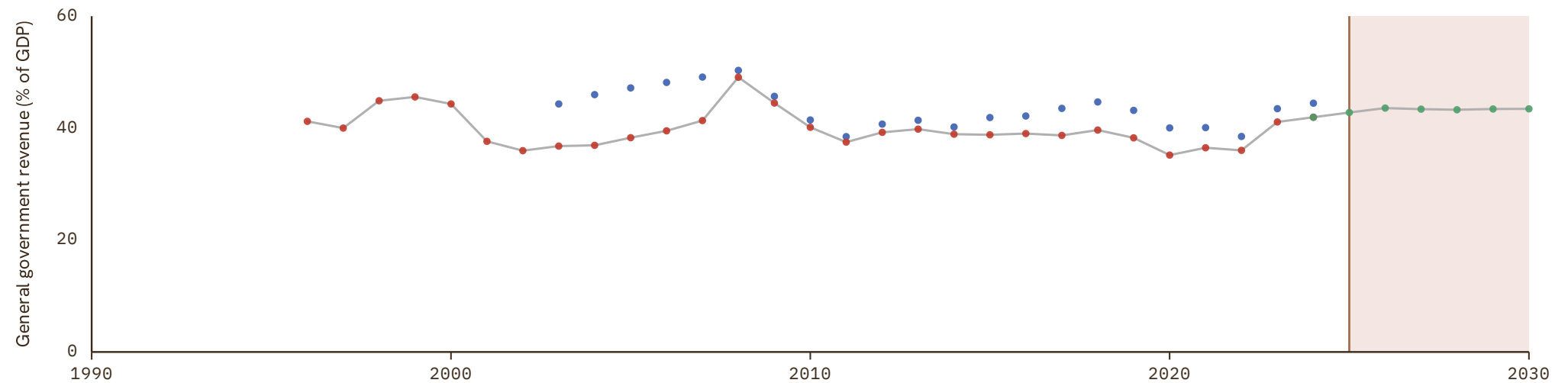

# Belgium

COVERAGE  
1835–2030

UNIT  
in %

## 1 Source composition

SOURCE	CODE	TIME SPAN	NOTES
Mauro et al. (2015)	IMF FPP	1835 - 1969	Ratio-spliced using overlapping data in 1970: (ratio = 100%).
OECD (2024)	OECD EO	1970 - 1994	Ratio-spliced using overlapping data in 1995: (ratio = 100%).
Eurostat (2025)	EUS	1995 - 2025	Baseline source, overlaps with anchor year 2015.
OECD (2024)	OECD EO	2026 - 2026	Ratio-spliced using overlapping data in 2027: (ratio = 100%).
AMECO forecast	AMECO forecast	2027 - 2027	Ratio-spliced using overlapping data in 2028: (ratio = 100%).
International Monetary Fund (2025) (forecasts)	IMF WEO forecast	2028 - 2030	Ratio-spliced using overlapping data in 2031: (ratio = 100%).

## 2 Harmonised series

■ GMD forecast  
 — GMD estimate  
  Source change  
 ● AMECO  
 ● AMECO forecast  
 ● EUS  
 ● FLORA  
 ● IMF FPP  
 ● IMF GFS  
 ● IMF WEO  
 ● IMF WEO forecast  
 ● OECD EO

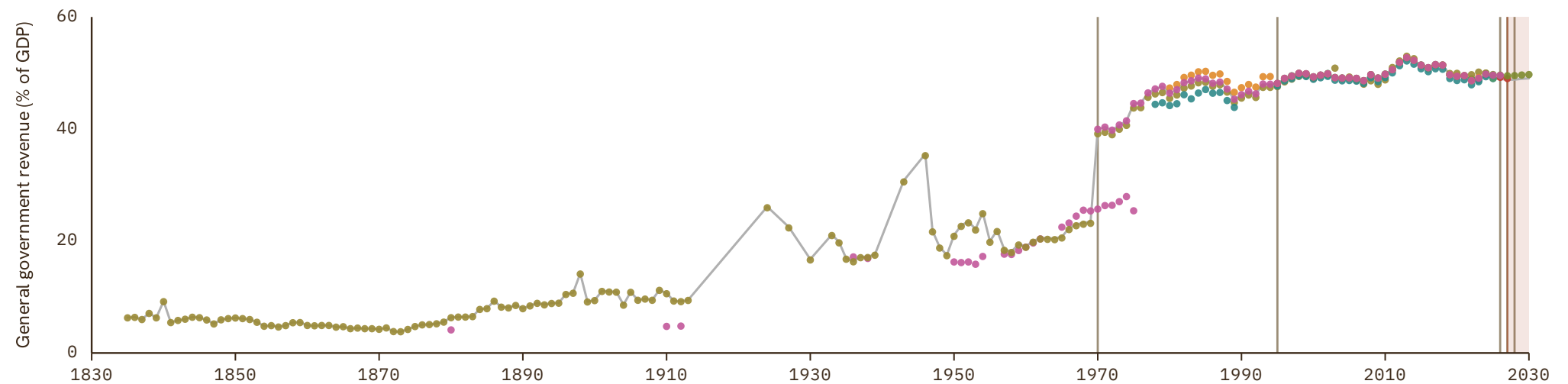

# Belize

COVERAGE  
1996–2030

UNIT  
in %

## 1 Source composition

SOURCE	CODE	TIME SPAN	NOTES
International Monetary Fund (2025)	IMF WEO	1996 - 2024	Baseline source, overlaps with anchor year 2015.
International Monetary Fund (2025) (forecasts)	IMF WEO forecast	2025 - 2030	Ratio-spliced using overlapping data in 2031: (ratio = 100%).

## 2 Harmonised series

GMD forecast
 — GMD estimate
 | Source change
 ● IMF FPP
 ● IMF WEO
 ● IMF WEO forecast

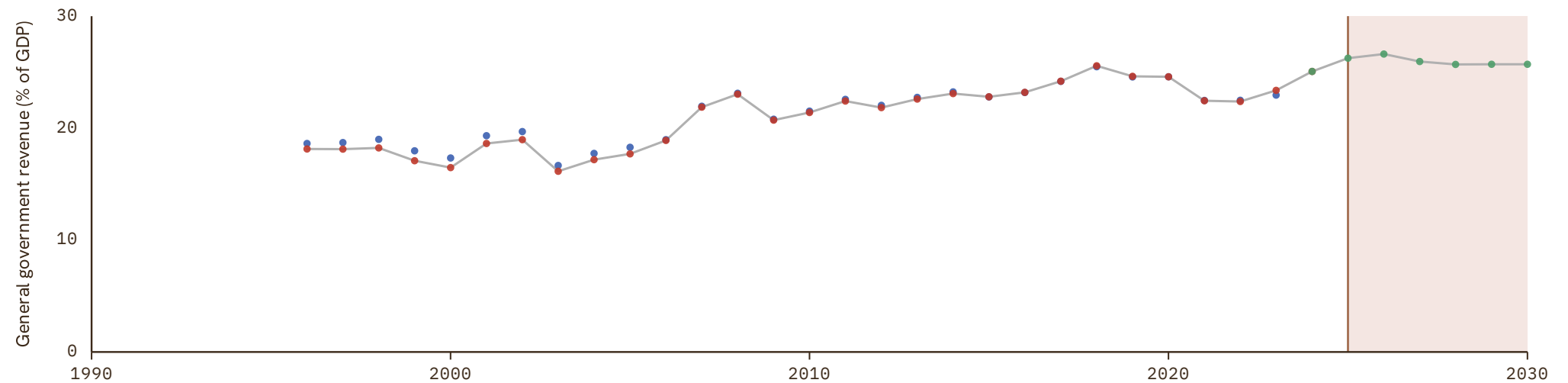

# Benin

COVERAGE  
1989-2030

UNIT  
in %

## 1 Source composition

SOURCE	CODE	TIME SPAN	NOTES
International Monetary Fund (2025)	IMF WEO	1989 - 2024	Baseline source, overlaps with anchor year 2015.
International Monetary Fund (2025) (forecasts)	IMF WEO forecast	2025 - 2030	Ratio-spliced using overlapping data in 2031: (ratio = 100%).

## 2 Harmonised series

GMD forecast
 
 GMD estimate
 
 Source change
 
● IMF FPP
 
● IMF WEO
 
● IMF WEO forecast

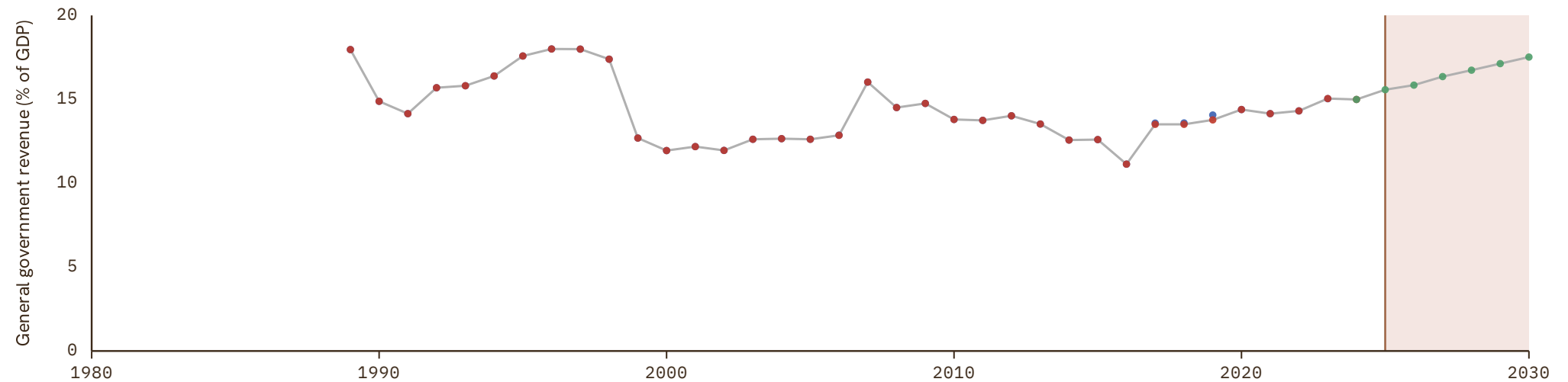

# Bhutan

COVERAGE  
1981-2030

UNIT  
in %

## 1 Source composition

SOURCE	CODE	TIME SPAN	NOTES
International Monetary Fund (2025)	IMF WEO	1981 - 2025	Baseline source, overlaps with anchor year 2015.
International Monetary Fund (2025) (forecasts)	IMF WEO forecast	2026 - 2030	Ratio-spliced using overlapping data in 2031: (ratio = 100%).

## 2 Harmonised series

GMD forecast
 — GMD estimate
 | Source change
 ● ADB
 ● IMF FPP
 ● IMF WEO
 ● IMF WEO forecast

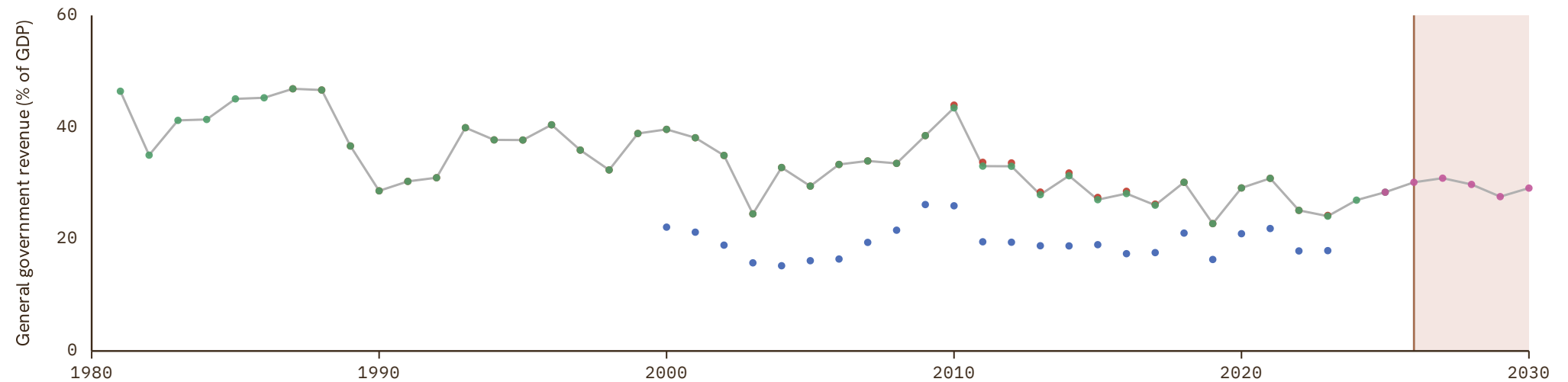

# Bolivia

COVERAGE  
1950–2025

UNIT  
in %

## 1 Source composition

SOURCE	CODE	TIME SPAN	NOTES
Mauro et al. (2015)	IMF FPP	1950 - 1980	Ratio-spliced using overlapping data in 1981: (ratio = 100%).
International Monetary Fund (2025)	IMF WEO	1981 - 2024	Baseline source, overlaps with anchor year 2015.
International Monetary Fund (2025) (forecasts)	IMF WEO forecast	2025 - 2025	Ratio-spliced using overlapping data in 2026: (ratio = 100%).

## 2 Harmonised series

GMD forecast
 — GMD estimate
 | Source change
 ● ECLAC
 ● IMF FPP
 ● IMF GFS
 ● IMF WEO
 ● IMF WEO forecast
 ● CS2

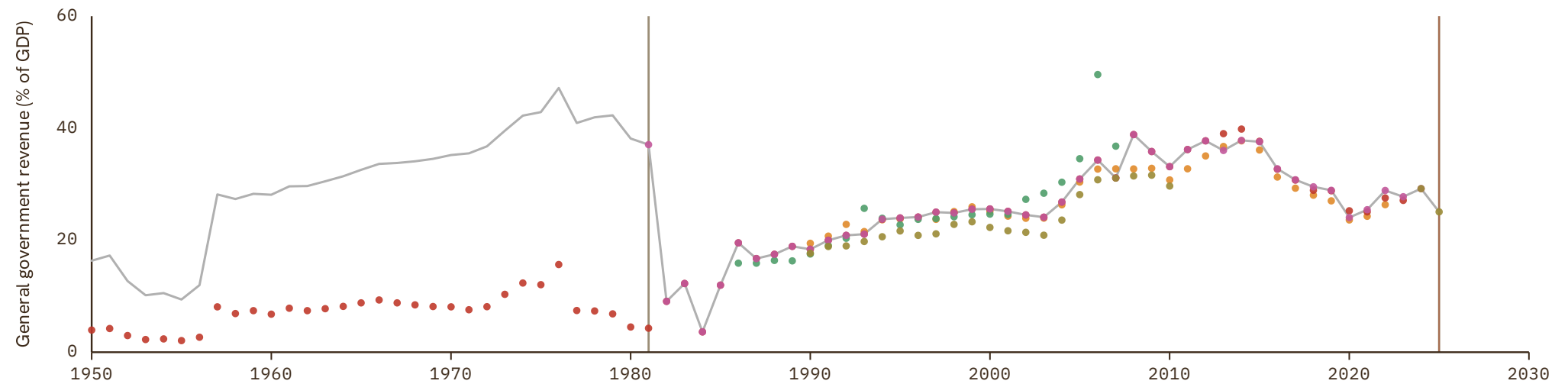

# Bosnia and Herzegovina

COVERAGE  
1998-2030

UNIT  
in %

## 1 Source composition

SOURCE	CODE	TIME SPAN	NOTES
International Monetary Fund (2025)	IMF WEO	1998 - 2024	Baseline source, overlaps with anchor year 2015.
International Monetary Fund (2025) (forecasts)	IMF WEO forecast	2025 - 2030	Ratio-spliced using overlapping data in 2031: (ratio = 100%).

## 2 Harmonised series

GMD forecast
 — GMD estimate
 | Source change
 ● IMF FPP
 ● IMF GFS
 ● IMF WEO
 ● IMF WEO forecast

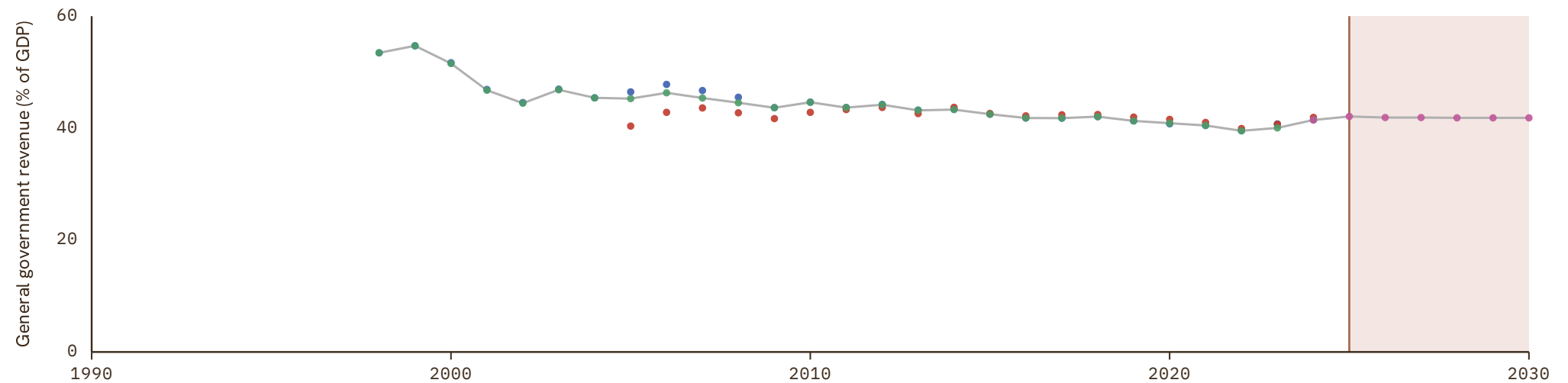

# Botswana

COVERAGE  
1999-2030

UNIT  
in %

## 1 Source composition

SOURCE	CODE	TIME SPAN	NOTES
International Monetary Fund (2025)	IMF WEO	1999 - 2024	Baseline source, overlaps with anchor year 2015.
International Monetary Fund (2025) (forecasts)	IMF WEO forecast	2025 - 2030	Ratio-spliced using overlapping data in 2031: (ratio = 100%).

## 2 Harmonised series

GMD forecast
 — GMD estimate
 | Source change
 ● IMF WEO
 ● IMF WEO forecast

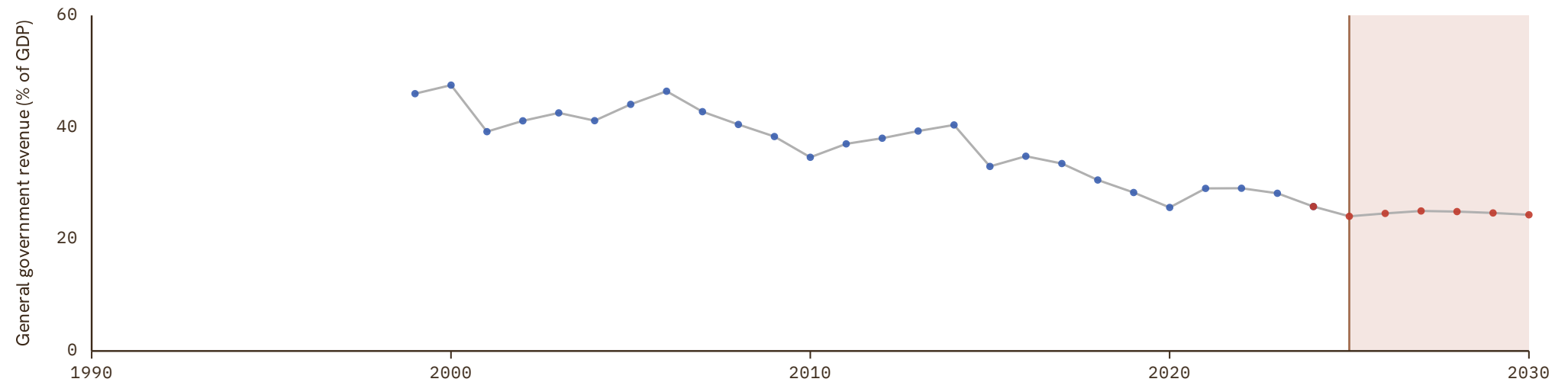

# Brazil

COVERAGE  
1880–2030

UNIT  
in %

## 1 Source composition

SOURCE	CODE	TIME SPAN	NOTES
<a href="#">Mauro et al. (2015)</a>	IMF FPP	1880 - 1997	Ratio-spliced using overlapping data in 1998: (ratio = 100%).
<a href="#">United Nations (2024)</a>	ECLAC	1998 - 2000	Ratio-spliced using overlapping data in 2001: (ratio = 100%).
<a href="#">International Monetary Fund (2025)</a>	IMF WEO	2001 - 2024	Baseline source, overlaps with anchor year 2015.
<a href="#">International Monetary Fund (2025) (forecasts)</a>	IMF WEO forecast	2025 - 2030	Ratio-spliced using overlapping data in 2031: (ratio = 100%).

## 2 Harmonised series

■ GMD forecast  
 — GMD estimate  
  Source change  
 ● ECLAC  
 ● IMF FPP  
 ● IMF GFS  
 ● IMF WEO  
 ● IMF WEO forecast

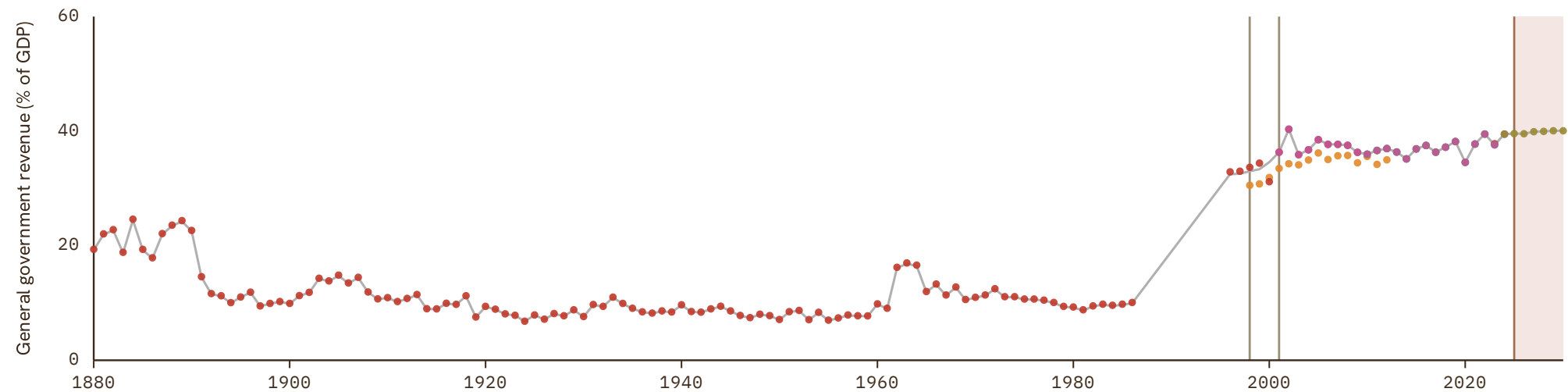

# Brunei

COVERAGE | UNIT  
1985-2030 | in %

## 1 Source composition

SOURCE	CODE	TIME SPAN	NOTES
International Monetary Fund (2025)	IMF WEO	1985 - 2023	Baseline source, overlaps with anchor year 2015.
International Monetary Fund (2025) (forecasts)	IMF WEO forecast	2024 - 2030	Ratio-spliced using overlapping data in 2031: (ratio = 100%).

## 2 Harmonised series

GMD forecast
 — GMD estimate
 | Source change
 ● ADB
 ● IMF WEO
 ● IMF WEO forecast

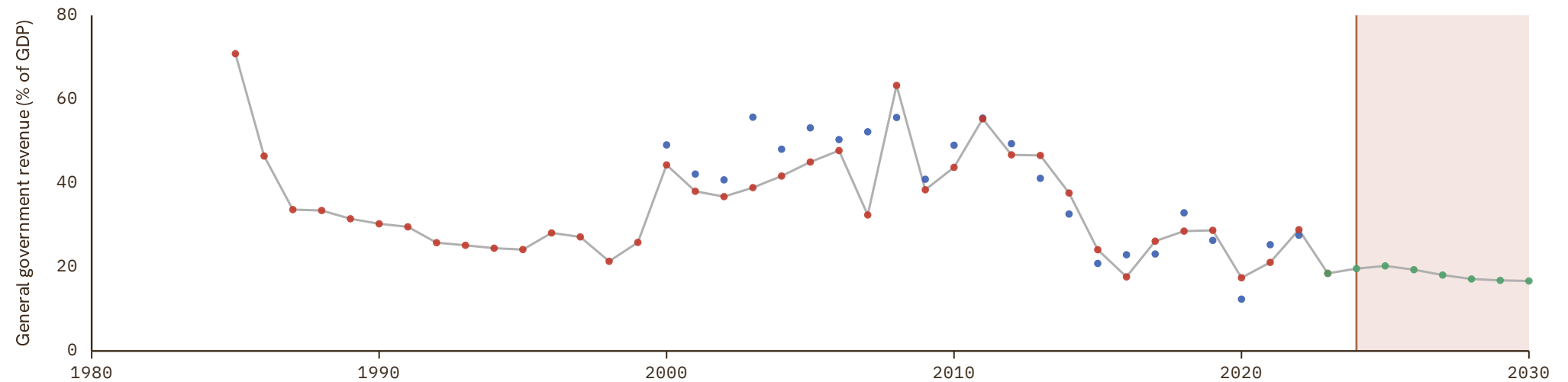

# Bulgaria

COVERAGE  
1924–2030

UNIT  
in %

## 1 Source composition

SOURCE	CODE	TIME SPAN	NOTES
Mauro et al. (2015)	IMF FPP	1924 - 1944	Ratio-spliced using overlapping data in 1945: (ratio = 100%).
International Monetary Fund (2024)	IMF GFS	1990 - 1994	Ratio-spliced using overlapping data in 1995: (ratio = 100%).
Eurostat (2025)	EUS	1995 - 2025	Baseline source, overlaps with anchor year 2015.
OECD (2024)	OECD EO	2026 - 2026	Ratio-spliced using overlapping data in 2027: (ratio = 100%).
AMECO forecast	AMECO forecast	2027 - 2027	Ratio-spliced using overlapping data in 2028: (ratio = 100%).
International Monetary Fund (2025) (forecasts)	IMF WEO forecast	2028 - 2030	Ratio-spliced using overlapping data in 2031: (ratio = 100%).

## 2 Harmonised series

GMD forecast
 — GMD estimate
 | Source change
 ● AMECO
 ● AMECO forecast
 ● EUS
 ● IMF FPP
 ● IMF GFS
 ● IMF WEO
 ● IMF WEO forecast
 ● OECD EO

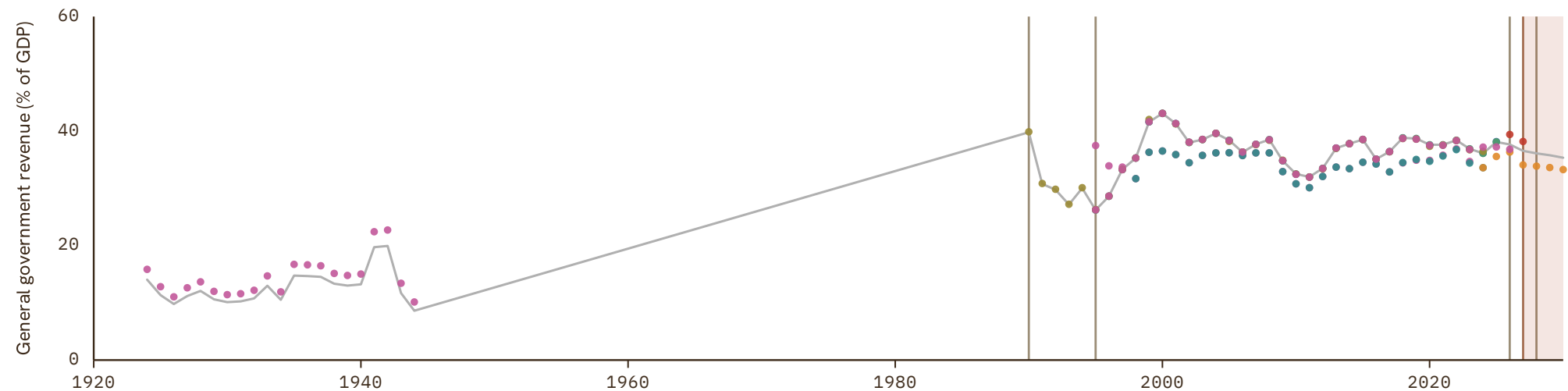

# Burkina Faso

COVERAGE  
1985-2030

UNIT  
in %

## 1 Source composition

SOURCE	CODE	TIME SPAN	NOTES
International Monetary Fund (2025)	IMF WEO	1985 - 2024	Baseline source, overlaps with anchor year 2015.
International Monetary Fund (2025) (forecasts)	IMF WEO forecast	2025 - 2030	Ratio-spliced using overlapping data in 2031: (ratio = 100%).

## 2 Harmonised series

GMD forecast
 — GMD estimate
 | Source change
 ● IMF FPP
 ● IMF GFS
 ● IMF WEO
 ● IMF WEO forecast

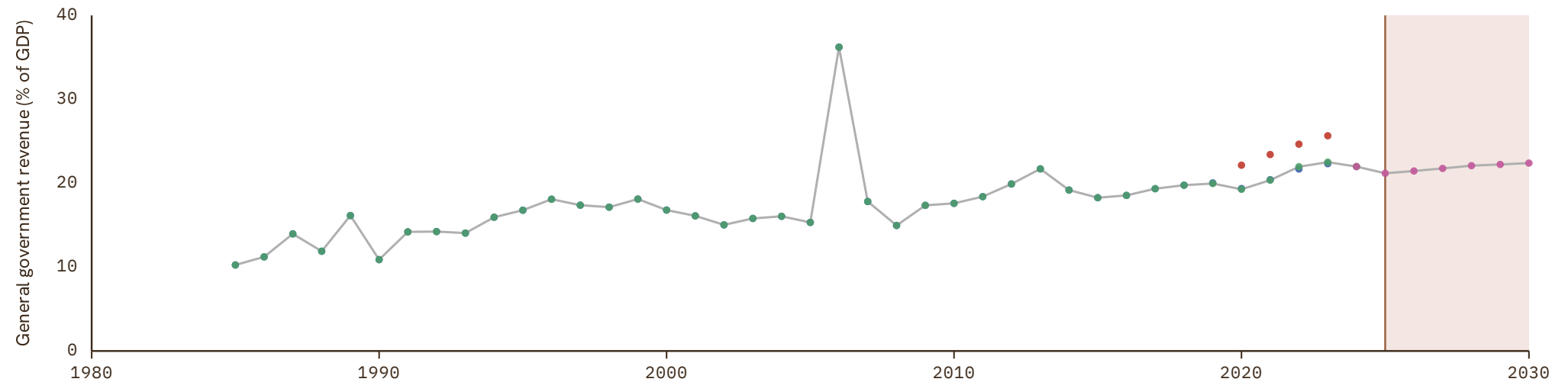

# Burundi

COVERAGE  
1990–2030

UNIT  
in %

## 1 Source composition

SOURCE	CODE	TIME SPAN	NOTES
International Monetary Fund (2025)	IMF WEO	1990 - 2024	Baseline source, overlaps with anchor year 2015.
International Monetary Fund (2025) (forecasts)	IMF WEO forecast	2025 - 2030	Ratio-spliced using overlapping data in 2031: (ratio = 100%).

## 2 Harmonised series

GMD forecast
 — GMD estimate
 | Source change
 ● IMF FPP
 ● IMF WEO
 ● IMF WEO forecast

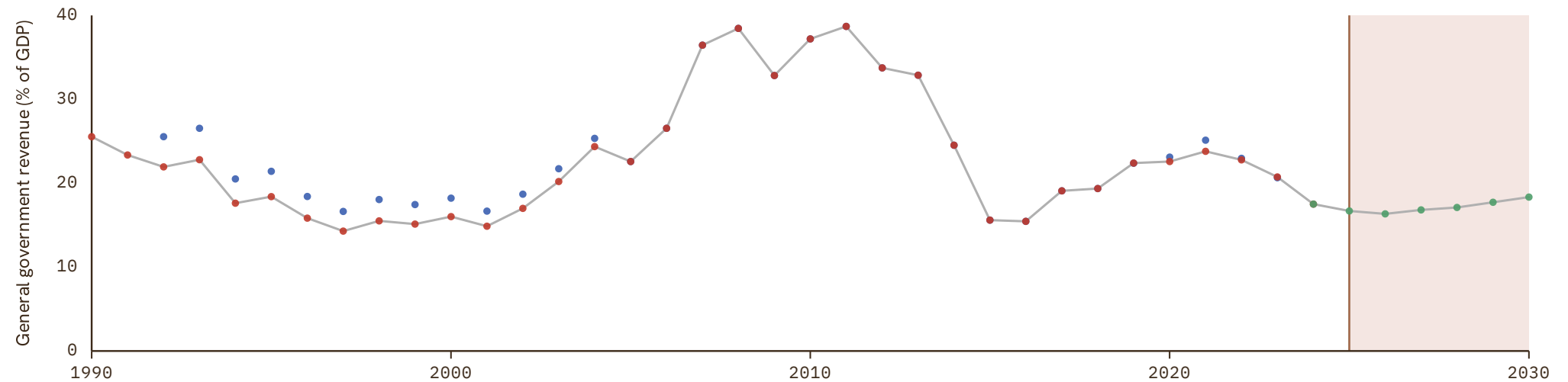

# Cambodia

COVERAGE  
1996-2030

UNIT  
in %

## 1 Source composition

SOURCE	CODE	TIME SPAN	NOTES
International Monetary Fund (2025)	IMF WEO	1996 - 2024	Baseline source, overlaps with anchor year 2015.
International Monetary Fund (2025) (forecasts)	IMF WEO forecast	2025 - 2030	Ratio-spliced using overlapping data in 2031: (ratio = 100%).

## 2 Harmonised series

GMD forecast
 — GMD estimate
| Source change
● ADB
● IMF FPP
● IMF GFS
● IMF WEO
● IMF WEO forecast

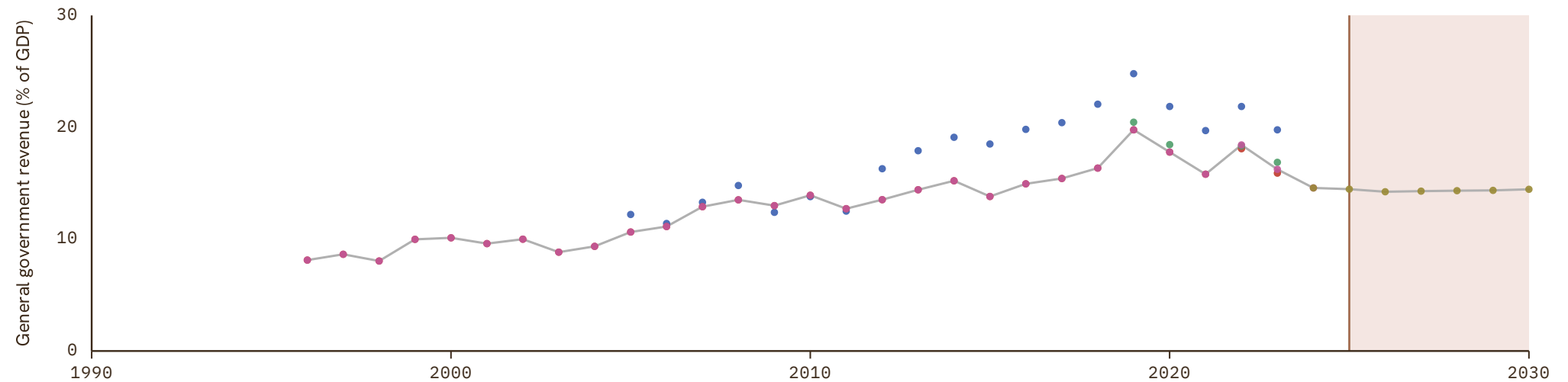

# Cameroon

COVERAGE  
2000–2030

UNIT  
in %

## 1 Source composition

SOURCE	CODE	TIME SPAN	NOTES
International Monetary Fund (2025)	IMF WEO	2000 - 2024	Baseline source, overlaps with anchor year 2015.
International Monetary Fund (2025) (forecasts)	IMF WEO forecast	2025 - 2030	Ratio-spliced using overlapping data in 2031: (ratio = 100%).

## 2 Harmonised series

GMD forecast
 — GMD estimate
 | Source change
 ● IMF WEO
 ● IMF WEO forecast

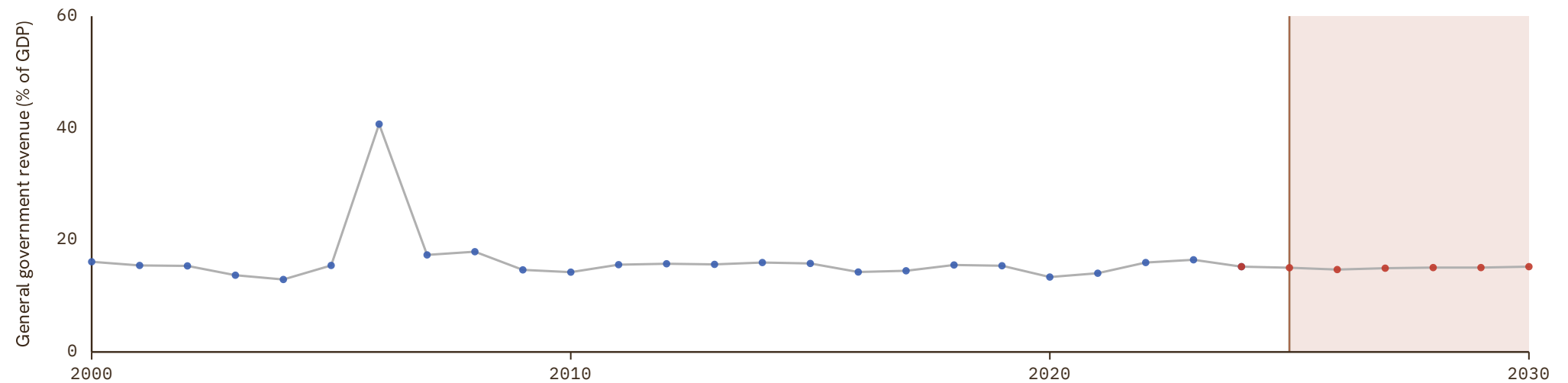

# Canada

COVERAGE  
1870–2030

UNIT  
in %

## 1 Source composition

SOURCE	CODE	TIME SPAN	NOTES
Mauro et al. (2015)	IMF FPP	1870 - 1969	Ratio-spliced using overlapping data in 1970: (ratio = 100%).
OECD (2024)	OECD EO	1970 - 2026	Baseline source, overlaps with anchor year 2015.
International Monetary Fund (2025) (forecasts)	IMF WEO forecast	2027 - 2030	Ratio-spliced using overlapping data in 2031: (ratio = 100%).

## 2 Harmonised series

GMD forecast
 
 GMD estimate
 
 Source change
 
● IMF FPP
 ● IMF GFS
 ● IMF WEO
 ● IMF WEO forecast
 ● OECD EO

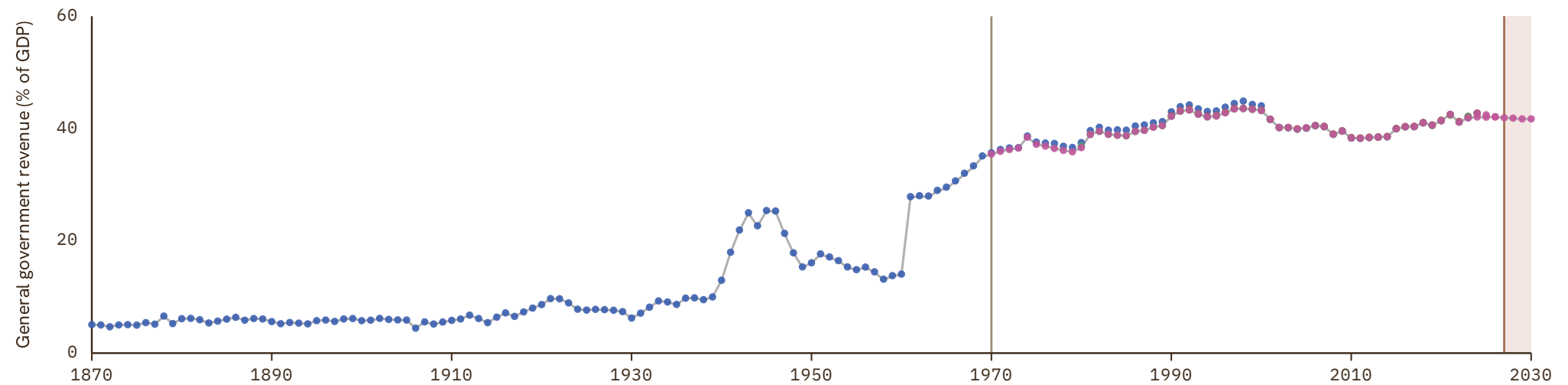

# Cape Verde

COVERAGE  
1994–2030

UNIT  
in %

## 1 Source composition

SOURCE	CODE	TIME SPAN	NOTES
International Monetary Fund (2025)	IMF WEO	1994 - 2024	Baseline source, overlaps with anchor year 2015.
International Monetary Fund (2025) (forecasts)	IMF WEO forecast	2025 - 2030	Ratio-spliced using overlapping data in 2031: (ratio = 100%).

## 2 Harmonised series

GMD forecast
 — GMD estimate
 | Source change
 ● IMF FPP
 ● IMF GFS
 ● IMF WEO
 ● IMF WEO forecast

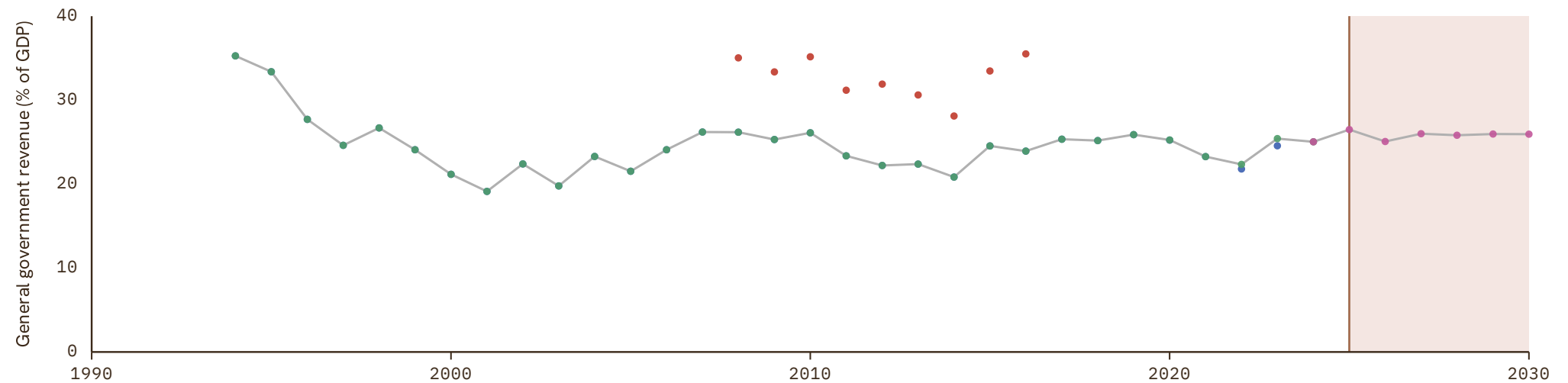

# Central African Republic

COVERAGE | UNIT  
1988-2030 | in %

## 1 Source composition

SOURCE	CODE	TIME SPAN	NOTES
International Monetary Fund (2025)	IMF WEO	1988 - 2024	Baseline source, overlaps with anchor year 2015.
International Monetary Fund (2025) (forecasts)	IMF WEO forecast	2025 - 2030	Ratio-spliced using overlapping data in 2031: (ratio = 100%).

## 2 Harmonised series

GMD forecast
 — GMD estimate
 | Source change
 ● IMF FPP
 ● IMF WEO
 ● IMF WEO forecast

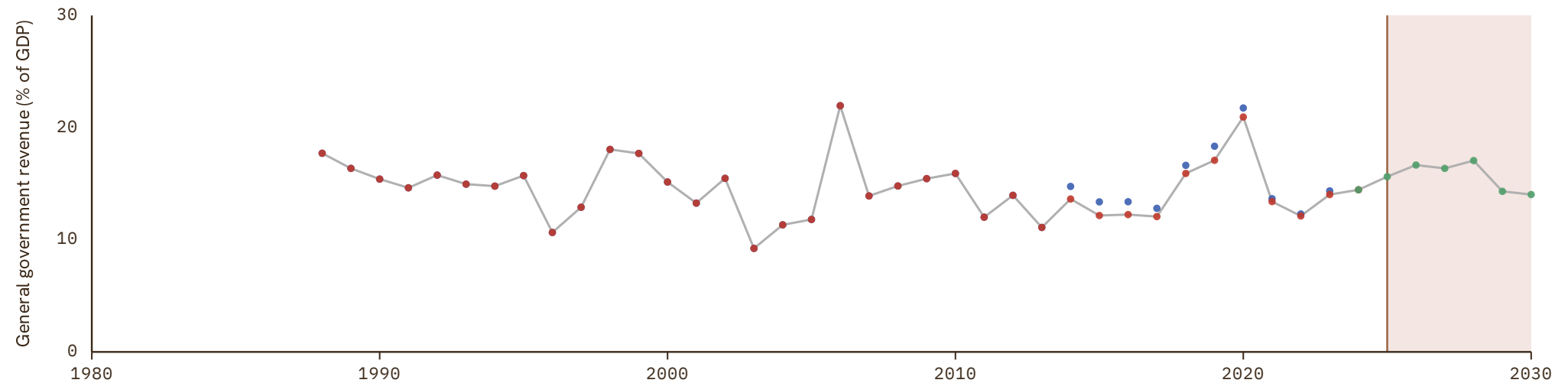

# Chad

COVERAGE  
1995-2030

UNIT  
in %

## 1 Source composition

SOURCE	CODE	TIME SPAN	NOTES
International Monetary Fund (2025)	IMF WEO	1995 - 2024	Baseline source, overlaps with anchor year 2015.
International Monetary Fund (2025) (forecasts)	IMF WEO forecast	2025 - 2030	Ratio-spliced using overlapping data in 2031: (ratio = 100%).

## 2 Harmonised series

GMD forecast
 — GMD estimate
 | Source change
 ● IMF FPP
 ● IMF WEO
 ● IMF WEO forecast

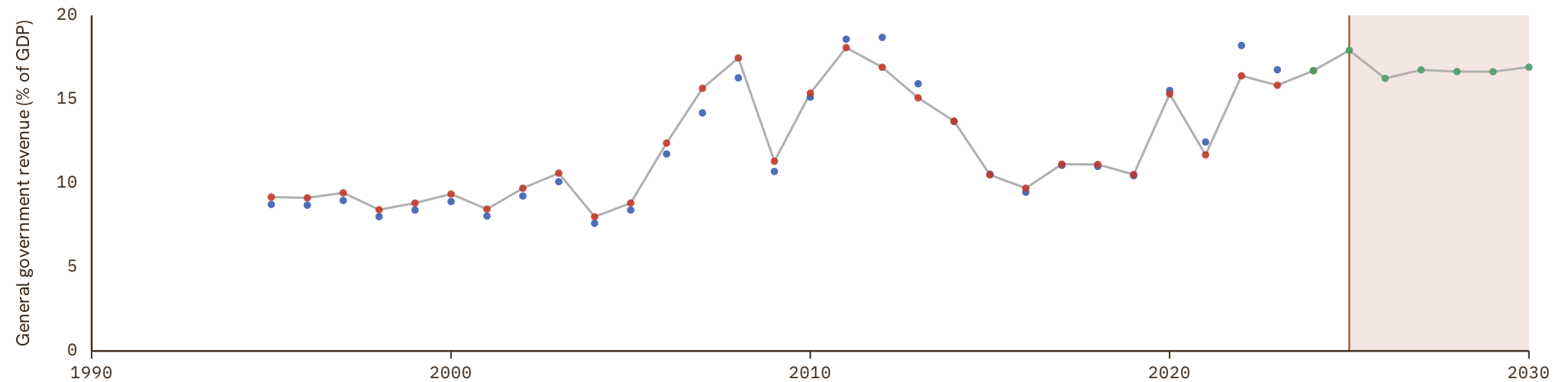

# Chile

COVERAGE | UNIT  
1810–2030 | in %

## 1 Source composition

SOURCE	CODE	TIME SPAN	NOTES
<a href="#">Mauro et al. (2015)</a>	IMF FPP	1810 - 1989	Ratio-spliced using overlapping data in 1990: (ratio = 100%).
<a href="#">International Monetary Fund (2025)</a>	IMF WEO	1990 - 2024	Baseline source, overlaps with anchor year 2015.
<a href="#">International Monetary Fund (2025) (forecasts)</a>	IMF WEO forecast	2025 - 2030	Ratio-spliced using overlapping data in 2031: (ratio = 100%).

## 2 Harmonised series

■ GMD forecast   
 — GMD estimate   
  Source change   
 ● ECLAC   
 ● IMF FPP   
 ● IMF GFS   
 ● IMF WEO   
 ● IMF WEO forecast

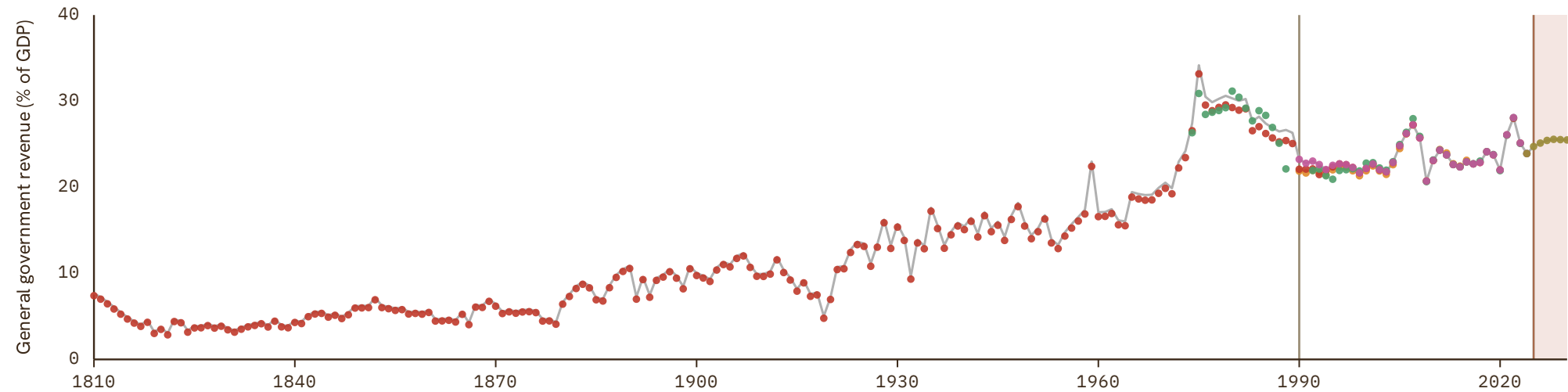

# China

COVERAGE  
1952-2030

UNIT  
in %

## 1 Source composition

SOURCE	CODE	TIME SPAN	NOTES
Natl Bureau of Statistics (2024)	CS1 CHN	1952 - 1981	Ratio-spliced using overlapping data in 1982: (ratio = 100%).
International Monetary Fund (2025)	IMF WEO	1982 - 2024	Baseline source, overlaps with anchor year 2015.
International Monetary Fund (2025) (forecasts)	IMF WEO forecast	2025 - 2030	Ratio-spliced using overlapping data in 2031: (ratio = 100%).

## 2 Harmonised series

GMD forecast
 — GMD estimate
 | Source change
 ● ADB
 ● IMF FPP
 ● IMF GFS
 ● IMF WEO
 ● IMF WEO forecast
 ● CS1

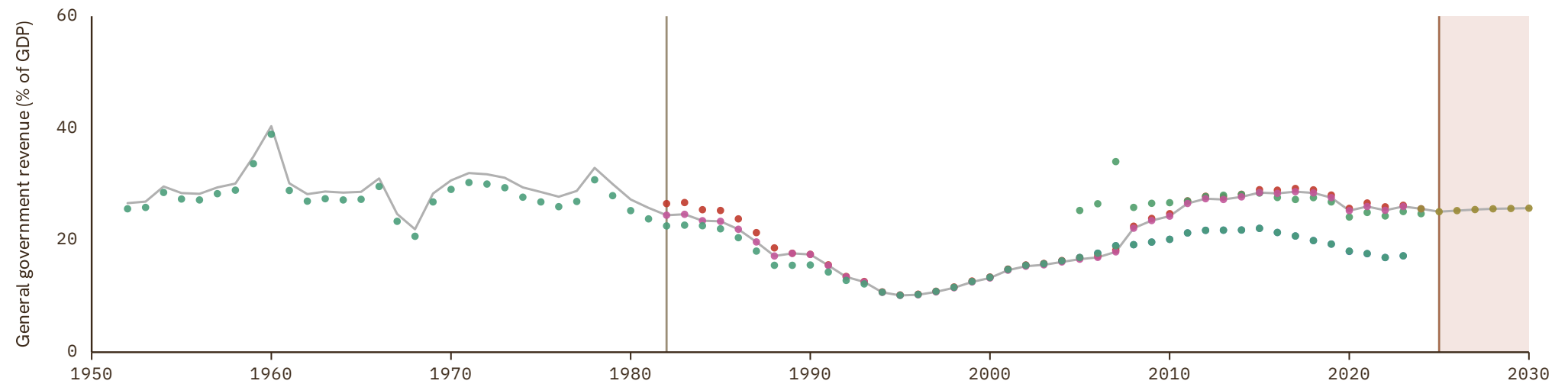

# Colombia

COVERAGE  
1905–2030

UNIT  
in %

## 1 Source composition

SOURCE	CODE	TIME SPAN	NOTES
<a href="#">Mauro et al. (2015)</a>	IMF FPP	1905 - 1981	Ratio-spliced using overlapping data in 1982: (ratio = 100%).
<a href="#">International Monetary Fund (2025)</a>	IMF WEO	1982 - 2024	Baseline source, overlaps with anchor year 2015.
<a href="#">International Monetary Fund (2025) (forecasts)</a>	IMF WEO forecast	2025 - 2030	Ratio-spliced using overlapping data in 2031: (ratio = 100%).

## 2 Harmonised series

■ GMD forecast  
 — GMD estimate  
  Source change  
 ● IMF FPP  
 ● IMF GFS  
 ● IMF WEO  
 ● IMF WEO forecast

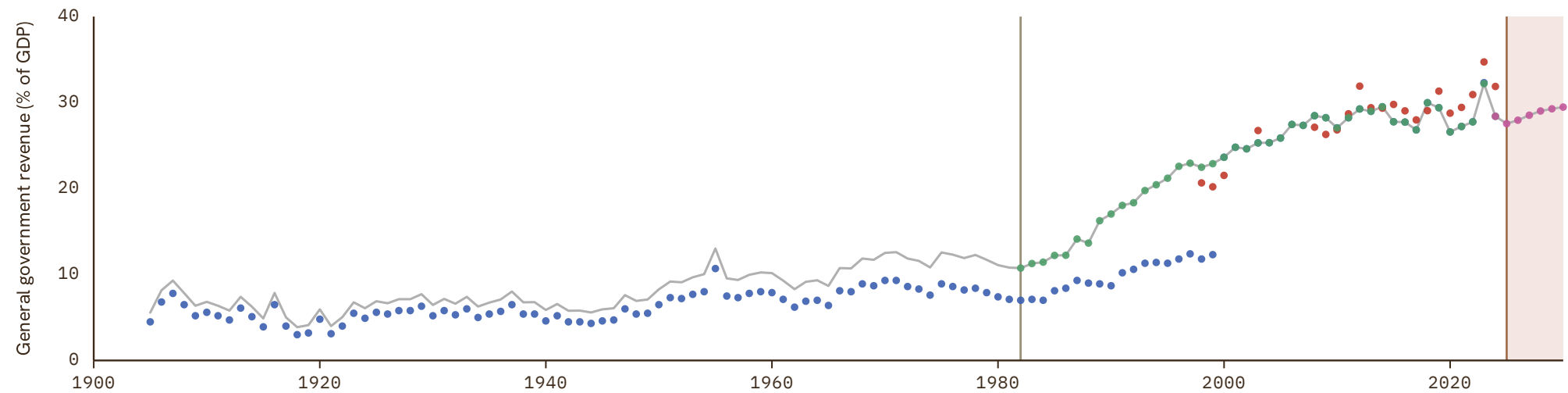

# Costa Rica

COVERAGE  
1956–2030

UNIT  
in %

## 1 Source composition

SOURCE	CODE	TIME SPAN	NOTES
Mauro et al. (2015)	IMF FPP	1956 - 1989	Ratio-spliced using overlapping data in 1990: (ratio = 100%).
International Monetary Fund (2025)	IMF WEO	1990 - 2024	Baseline source, overlaps with anchor year 2015.
International Monetary Fund (2025) (forecasts)	IMF WEO forecast	2025 - 2030	Ratio-spliced using overlapping data in 2031: (ratio = 100%).

## 2 Harmonised series

■ GMD forecast  
 — GMD estimate  
  Source change  
 ● ECLAC  
 ● IMF FPP  
 ● IMF GFS  
 ● IMF WEO  
 ● IMF WEO forecast

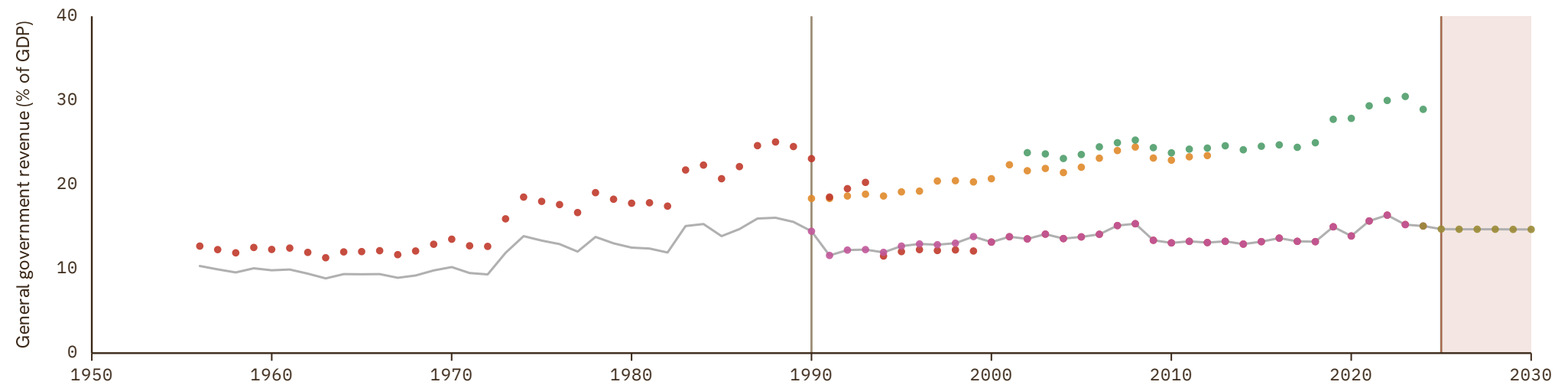

# Croatia

COVERAGE  
1992-2030

UNIT  
in %

## 1 Source composition

SOURCE	CODE	TIME SPAN	NOTES
<a href="#">International Monetary Fund (2025)</a>	IMF WEO	1992 - 1994	Ratio-spliced using overlapping data in 1995: (ratio = 100%).
<a href="#">Eurostat (2025)</a>	EUS	1995 - 2025	Baseline source, overlaps with anchor year 2015.
<a href="#">OECD (2024)</a>	OECD EO	2026 - 2026	Ratio-spliced using overlapping data in 2027: (ratio = 100%).
<a href="#">AMECO forecast</a>	AMECO forecast	2027 - 2027	Ratio-spliced using overlapping data in 2028: (ratio = 100%).
<a href="#">International Monetary Fund (2025) (forecasts)</a>	IMF WEO forecast	2028 - 2030	Ratio-spliced using overlapping data in 2031: (ratio = 100%).

## 2 Harmonised series

GMD forecast
 — GMD estimate
 | Source change
 ● AMECO
 ● AMECO forecast
 ● EUS
 ● IMF FPP
 ● IMF GFS
 ● IMF WEO
 ● IMF WEO forecast
 ● OECD EO

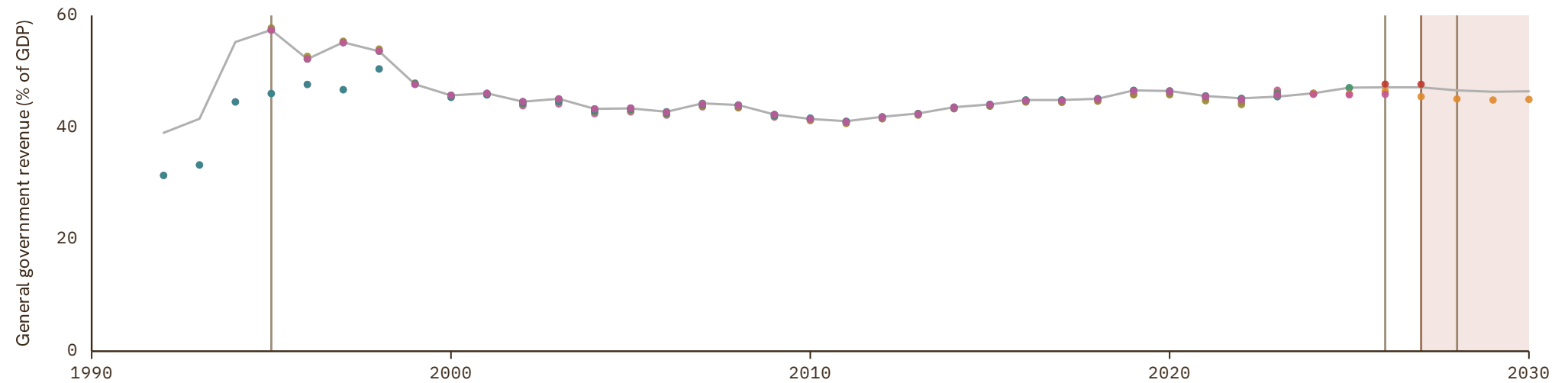

# Cyprus

COVERAGE  
1995–2030

UNIT  
in %

## 1 Source composition

SOURCE	CODE	TIME SPAN	NOTES
<a href="#">Eurostat (2025)</a>	EUS	1995 - 2025	Baseline source, overlaps with anchor year 2015.
<a href="#">AMECO forecast</a>	AMECO forecast	2026 - 2027	Ratio-spliced using overlapping data in 2028: (ratio = 100%).
<a href="#">International Monetary Fund (2025) (forecasts)</a>	IMF WEO forecast	2028 - 2030	Ratio-spliced using overlapping data in 2031: (ratio = 100%).

## 2 Harmonised series

GMD forecast
 — GMD estimate
| Source change
● AMECO
● AMECO forecast
● EUS
● IMF FPP
● IMF GFS
● IMF WEO
● IMF WEO forecast

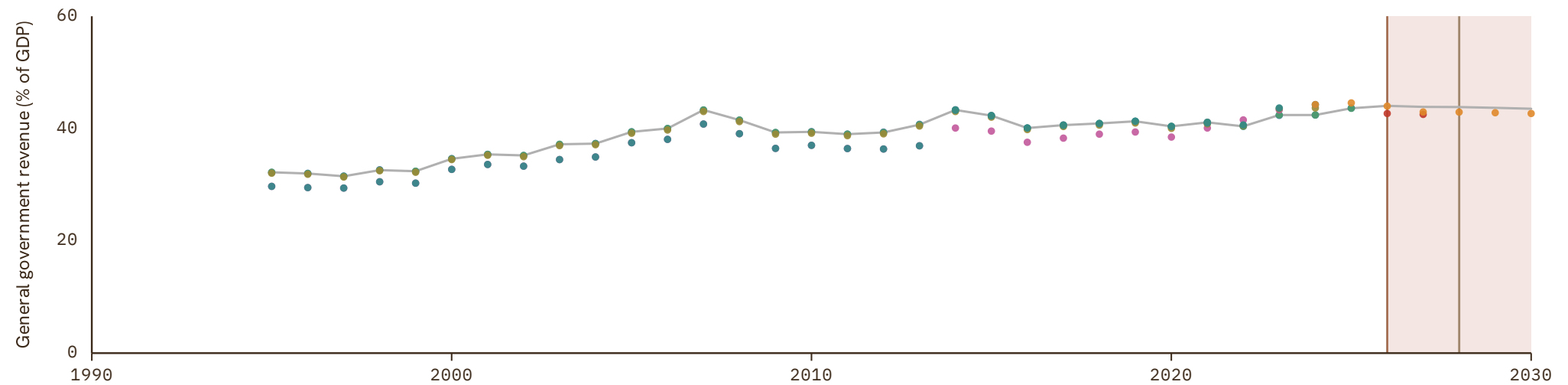

# Czech Republic

COVERAGE  
1995–2030

UNIT  
in %

## 1 Source composition

SOURCE	CODE	TIME SPAN	NOTES
<a href="#">Eurostat (2025)</a>	EUS	1995 - 2025	Baseline source, overlaps with anchor year 2015.
<a href="#">OECD (2024)</a>	OECD EO	2026 - 2026	Ratio-spliced using overlapping data in 2027: (ratio = 100%).
<a href="#">AMECO forecast</a>	AMECO forecast	2027 - 2027	Ratio-spliced using overlapping data in 2028: (ratio = 100%).
<a href="#">International Monetary Fund (2025) (forecasts)</a>	IMF WEO forecast	2028 - 2030	Ratio-spliced using overlapping data in 2031: (ratio = 100%).

## 2 Harmonised series

GMD forecast
 — GMD estimate
 | Source change
 ● AMECO
 ● AMECO forecast
 ● EUS
 ● IMF FPP
 ● IMF GFS
 ● IMF WEO
 ● IMF WEO forecast
 ● OECD EO

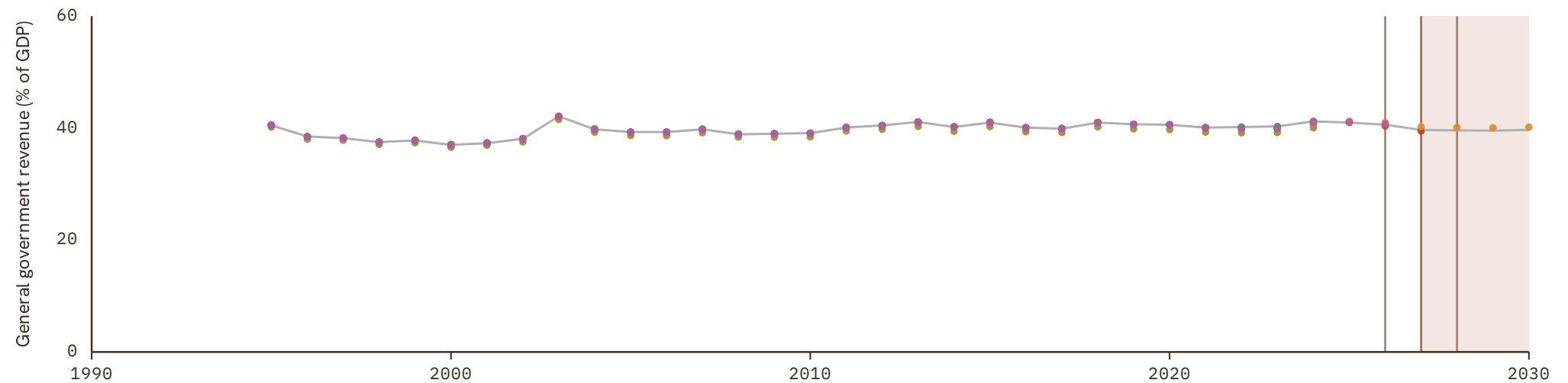

# Democratic Republic of the Congo

COVERAGE | UNIT  
1996-2030 | in %

## 1 Source composition

SOURCE	CODE	TIME SPAN	NOTES
International Monetary Fund (2025)	IMF WEO	1996 - 2023	Baseline source, overlaps with anchor year 2015.
International Monetary Fund (2025) (forecasts)	IMF WEO forecast	2024 - 2030	Ratio-spliced using overlapping data in 2031: (ratio = 100%).

## 2 Harmonised series

GMD forecast
 — GMD estimate
 | Source change
 ● IMF FPP
 ● IMF WEO
 ● IMF WEO forecast

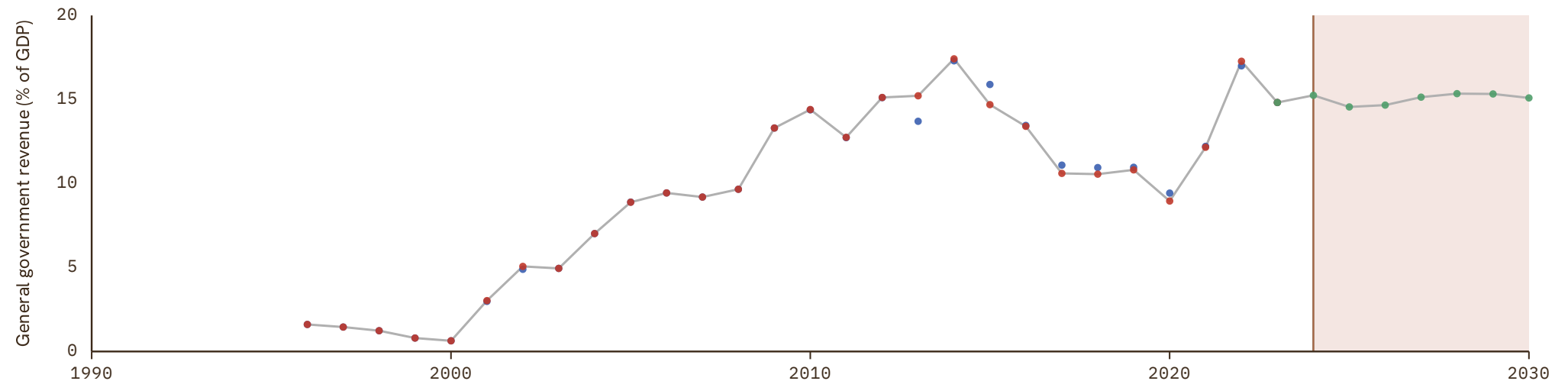

# Denmark

COVERAGE  
1872–2030

UNIT  
in %

## 1 Source composition

SOURCE	CODE	TIME SPAN	NOTES
<a href="#">Univ. of California (2024)</a>	FLORA	1872 - 1872	Ratio-spliced using overlapping data in 1873: (ratio = 100%).
<a href="#">Mauro et al. (2015)</a>	IMF FPP	1880 - 1970	Ratio-spliced using overlapping data in 1971: (ratio = 100%).
<a href="#">OECD (2024)</a>	OECD EO	1971 - 1994	Ratio-spliced using overlapping data in 1995: (ratio = 100%).
<a href="#">Eurostat (2025)</a>	EUS	1995 - 2025	Baseline source, overlaps with anchor year 2015.
<a href="#">OECD (2024)</a>	OECD EO	2026 - 2026	Ratio-spliced using overlapping data in 2027: (ratio = 100%).
<a href="#">AMECO forecast</a>	AMECO forecast	2027 - 2027	Ratio-spliced using overlapping data in 2028: (ratio = 100%).
<a href="#">International Monetary Fund (2025) (forecasts)</a>	IMF WEO forecast	2028 - 2030	Ratio-spliced using overlapping data in 2031: (ratio = 100%).

## 2 Harmonised series

GMD forecast  
  GMD estimate  
  Source change  
 ● AMECO  
 ● AMECO forecast  
 ● EUS  
 ● FLORA  
 ● IMF FPP  
 ● IMF GFS  
 ● IMF WEO  
 ● IMF WEO forecast  
 ● OECD EO

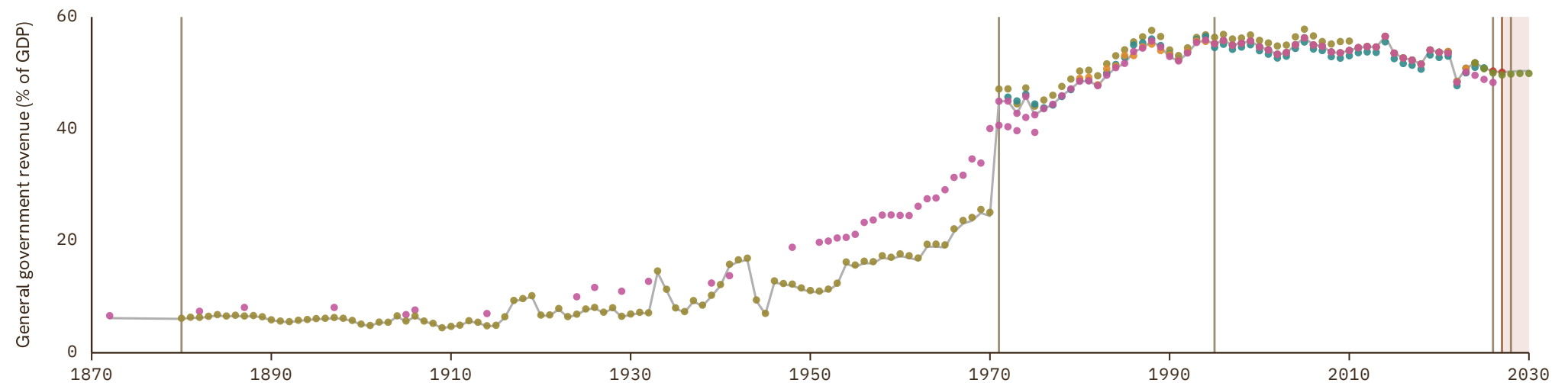

# Djibouti

COVERAGE  
1990–2030

UNIT  
in %

## 1 Source composition

SOURCE	CODE	TIME SPAN	NOTES
International Monetary Fund (2025)	IMF WEO	1990 - 2012	Ratio-spliced using overlapping data in 2013: (ratio = 100%).
Arab Monetary Fund (2024)	AMF	2013 - 2020	Baseline source, overlaps with anchor year 2015.
International Monetary Fund (2025)	IMF WEO	2021 - 2024	Ratio-spliced using overlapping data in 2025: (ratio = 100%).
International Monetary Fund (2025) (forecasts)	IMF WEO forecast	2025 - 2030	Ratio-spliced using overlapping data in 2031: (ratio = 100%).

## 2 Harmonised series

■ GMD forecast   
 — GMD estimate   
  Source change   
 ● AMF   
 ● IMF FPP   
 ● IMF WEO   
 ● IMF WEO forecast

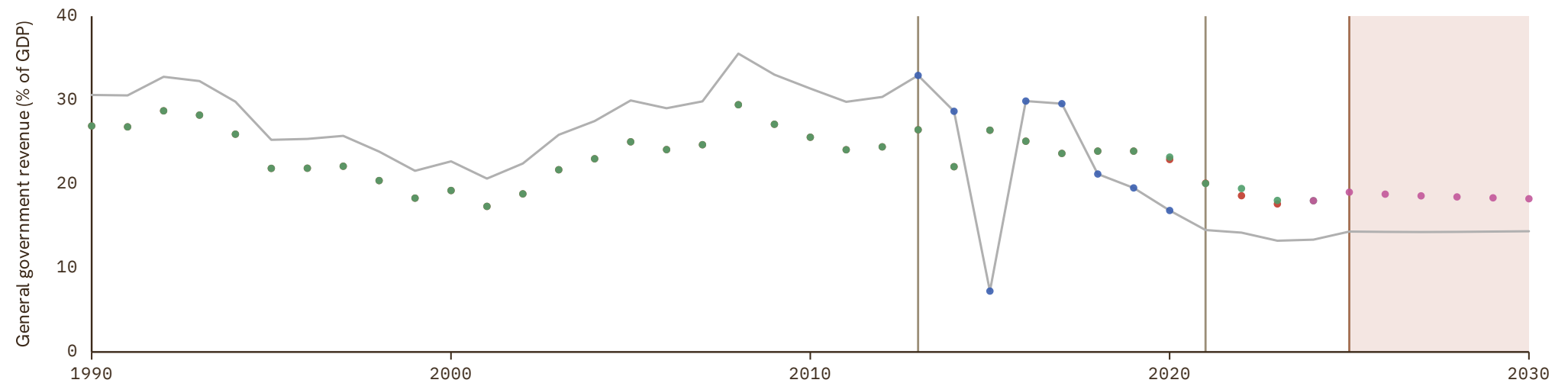

# Dominica

COVERAGE | UNIT  
1990-2030 | in %

## 1 Source composition

SOURCE	CODE	TIME SPAN	NOTES
International Monetary Fund (2025)	IMF WEO	1990 - 2024	Baseline source, overlaps with anchor year 2015.
International Monetary Fund (2025) (forecasts)	IMF WEO forecast	2025 - 2030	Ratio-spliced using overlapping data in 2031: (ratio = 100%).

## 2 Harmonised series

GMD forecast
 — GMD estimate
 | Source change
 ● IMF FPP
 ● IMF WEO
 ● IMF WEO forecast

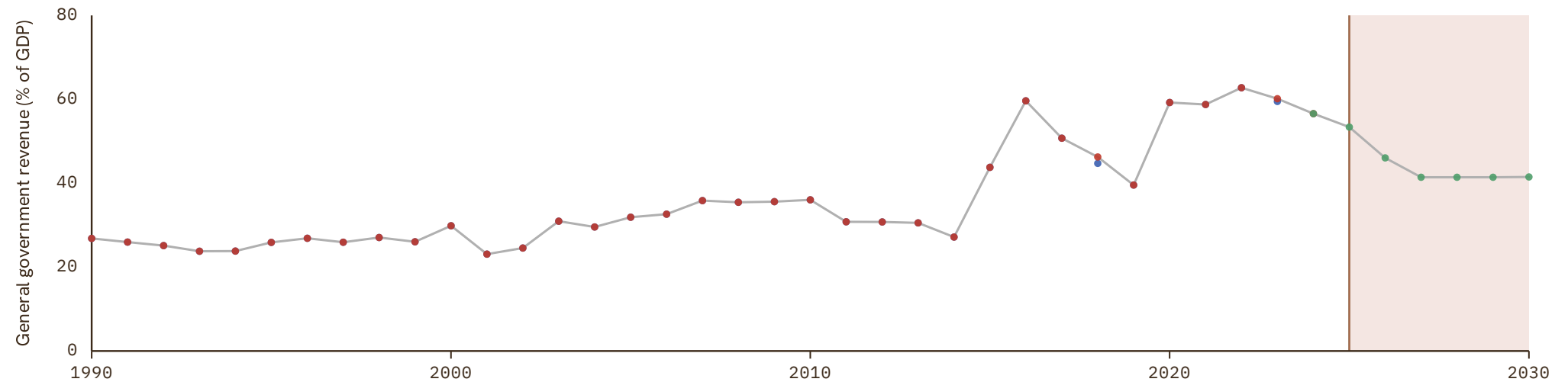

# Dominican Republic

COVERAGE  
1950-2030

UNIT  
in %

## 1 Source composition

SOURCE	CODE	TIME SPAN	NOTES
Mauro et al. (2015)	IMF FPP	1950 - 1996	Ratio-spliced using overlapping data in 1997: (ratio = 100%).
International Monetary Fund (2025)	IMF WEO	1997 - 2024	Baseline source, overlaps with anchor year 2015.
International Monetary Fund (2025) (forecasts)	IMF WEO forecast	2025 - 2030	Ratio-spliced using overlapping data in 2031: (ratio = 100%).

## 2 Harmonised series

GMD forecast
 — GMD estimate
| Source change
● IMF FPP
● IMF GFS
● IMF WEO
● IMF WEO forecast

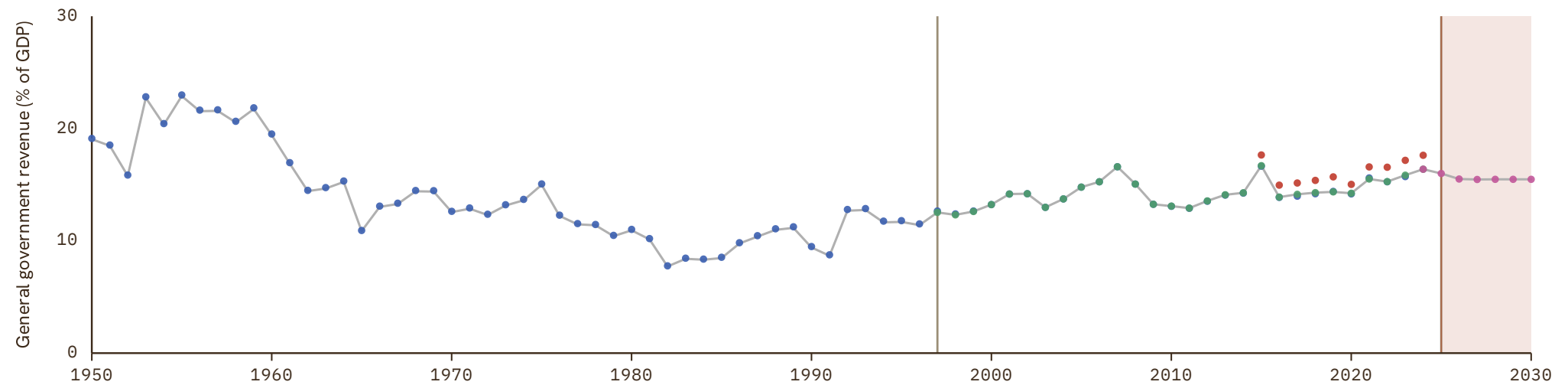

# Ecuador

COVERAGE  
1995–2024

UNIT  
in %

## 1 Source composition

SOURCE	CODE	TIME SPAN	NOTES
International Monetary Fund (2025)	IMF WEO	1995 - 2024	Baseline source, overlaps with anchor year 2015.

## 2 Harmonised series

— GMD estimate   ● IMF FPP   ● IMF GFS   ● IMF WEO   ● IMF WEO forecast

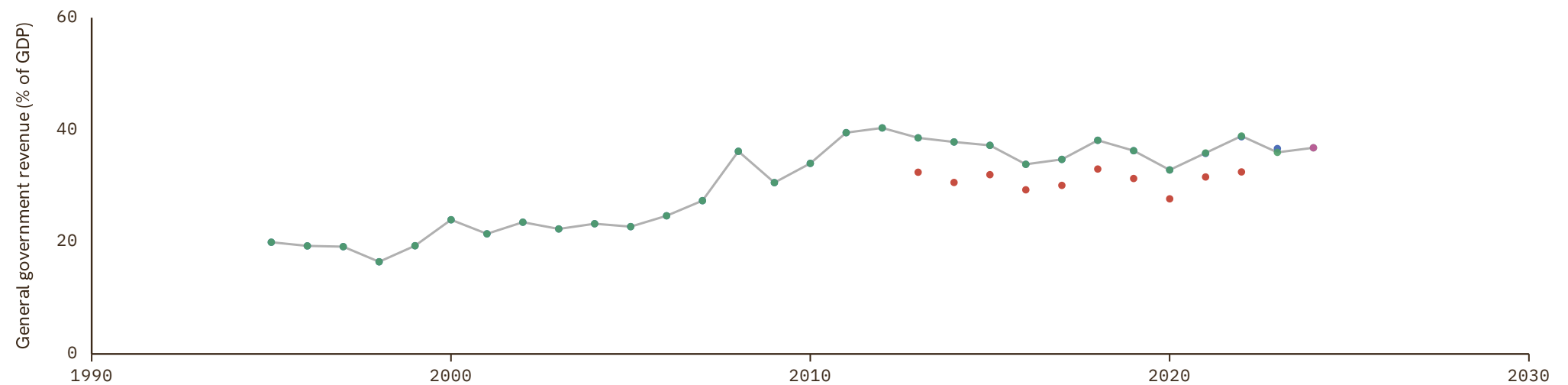

# Egypt

COVERAGE  
1999-2030

UNIT  
in %

## 1 Source composition

SOURCE	CODE	TIME SPAN	NOTES
International Monetary Fund (2025)	IMF WEO	1999 - 2012	Ratio-spliced using overlapping data in 2013: (ratio = 100%).
Arab Monetary Fund (2024)	AMF	2013 - 2020	Baseline source, overlaps with anchor year 2015.
International Monetary Fund (2025)	IMF WEO	2021 - 2024	Ratio-spliced using overlapping data in 2025: (ratio = 100%).
International Monetary Fund (2025) (forecasts)	IMF WEO forecast	2025 - 2030	Ratio-spliced using overlapping data in 2031: (ratio = 100%).

## 2 Harmonised series

GMD forecast
 — GMD estimate
| Source change
● AMF
● IMF GFS
● IMF WEO
● IMF WEO forecast

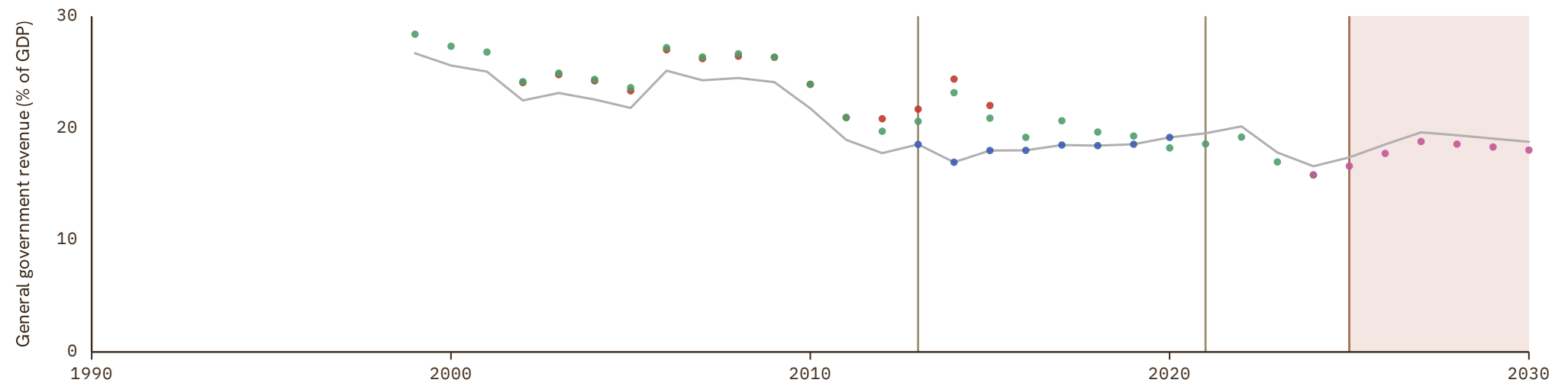

# El Salvador

COVERAGE  
1990-2030

UNIT  
in %

## 1 Source composition

SOURCE	CODE	TIME SPAN	NOTES
International Monetary Fund (2025)	IMF WEO	1990 - 2024	Baseline source, overlaps with anchor year 2015.
International Monetary Fund (2025) (forecasts)	IMF WEO forecast	2025 - 2030	Ratio-spliced using overlapping data in 2031: (ratio = 100%).

## 2 Harmonised series

GMD forecast
 — GMD estimate
 | Source change
 ● IMF FPP
 ● IMF GFS
 ● IMF WEO
 ● IMF WEO forecast

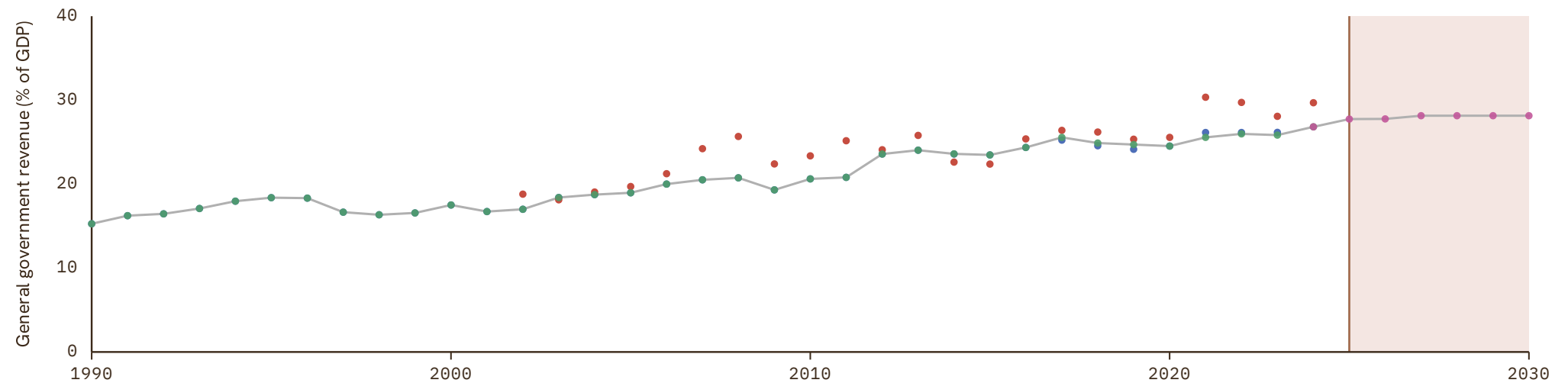

# Equatorial Guinea

COVERAGE  
1980–2030

UNIT  
in %

## 1 Source composition

SOURCE	CODE	TIME SPAN	NOTES
International Monetary Fund (2025)	IMF WEO	1980 - 2023	Baseline source, overlaps with anchor year 2015.
International Monetary Fund (2025) (forecasts)	IMF WEO forecast	2024 - 2030	Ratio-spliced using overlapping data in 2031: (ratio = 100%).

## 2 Harmonised series

GMD forecast
 — GMD estimate
 | Source change
 ● IMF FPP
 ● IMF WEO
 ● IMF WEO forecast

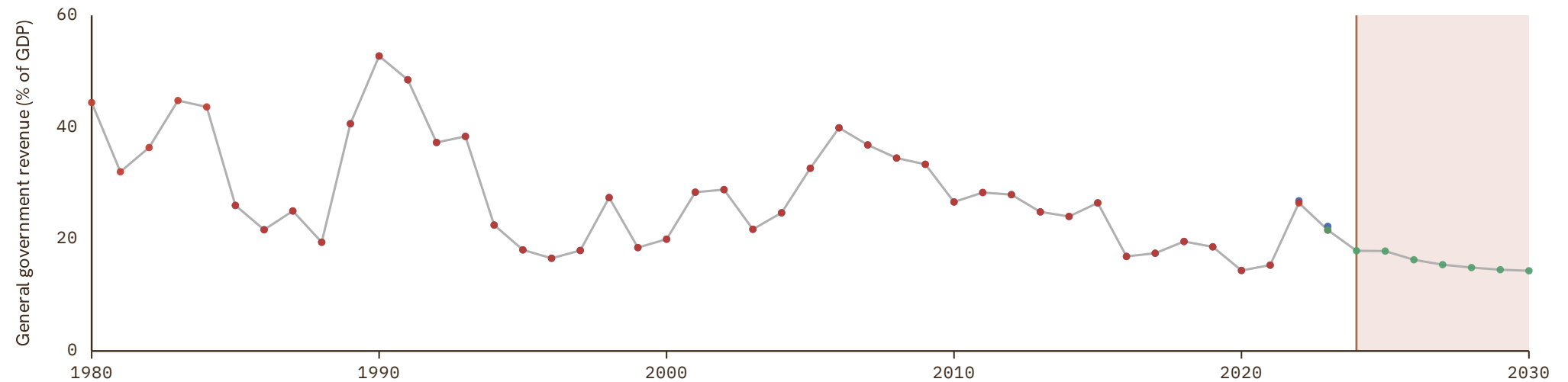

# Eritrea

COVERAGE  
1992–2019

UNIT  
in %

## 1 Source composition

SOURCE	CODE	TIME SPAN	NOTES
International Monetary Fund (2025)	IMF WEO	1992 - 2019	Baseline source, overlaps with anchor year 2015.

## 2 Harmonised series

— GMD estimate   ● IMF WEO   ● IMF WEO forecast

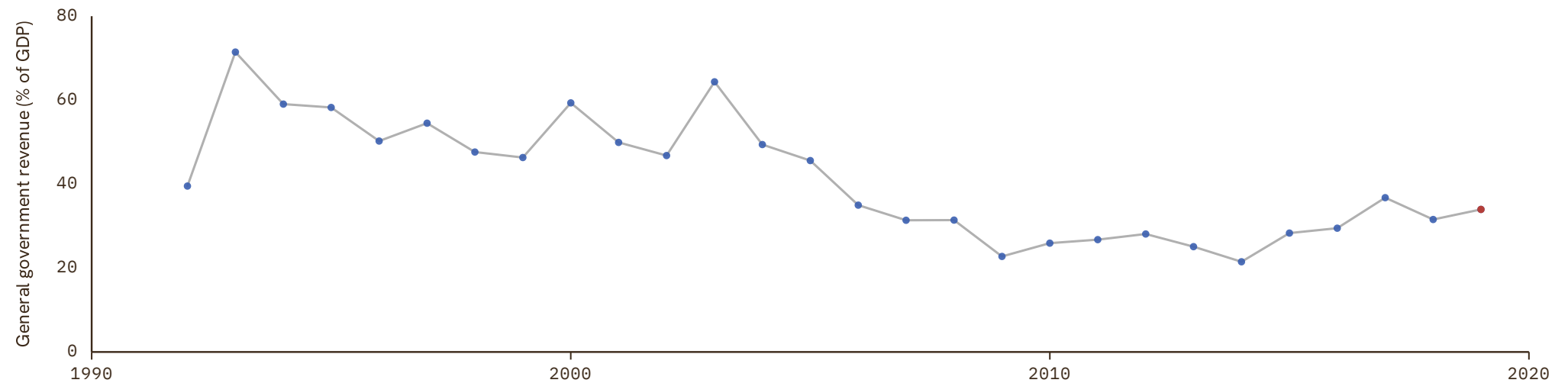

# Estonia

COVERAGE  
1995–2030

UNIT  
in %

## 1 Source composition

SOURCE	CODE	TIME SPAN	NOTES
<a href="#">Eurostat (2025)</a>	EUS	1995 - 2025	Baseline source, overlaps with anchor year 2015.
<a href="#">OECD (2024)</a>	OECD EO	2026 - 2026	Ratio-spliced using overlapping data in 2027: (ratio = 100%).
<a href="#">AMECO forecast</a>	AMECO forecast	2027 - 2027	Ratio-spliced using overlapping data in 2028: (ratio = 100%).
<a href="#">International Monetary Fund (2025) (forecasts)</a>	IMF WEO forecast	2028 - 2030	Ratio-spliced using overlapping data in 2031: (ratio = 100%).

## 2 Harmonised series

GMD forecast
 — GMD estimate
 | Source change
 ● AMECO
 ● AMECO forecast
 ● EUS
 ● IMF FPP
 ● IMF GFS
 ● IMF WEO
 ● IMF WEO forecast
 ● OECD EO



# Eswatini

COVERAGE  
1980–2030

UNIT  
in %

## 1 Source composition

SOURCE	CODE	TIME SPAN	NOTES
International Monetary Fund (2025)	IMF WEO	1980 - 2025	Baseline source, overlaps with anchor year 2015.
International Monetary Fund (2025) (forecasts)	IMF WEO forecast	2026 - 2030	Ratio-spliced using overlapping data in 2031: (ratio = 100%).

## 2 Harmonised series

GMD forecast
 — GMD estimate
| Source change
● IMF FPP
● IMF WEO
● IMF WEO forecast

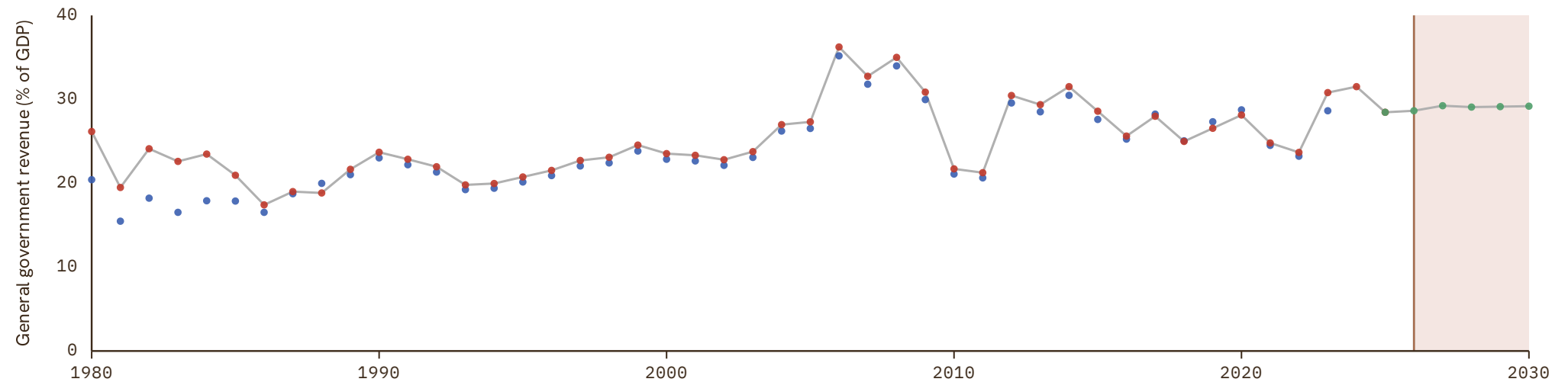

# Ethiopia

COVERAGE  
1980–2030

UNIT  
in %

## 1 Source composition

SOURCE	CODE	TIME SPAN	NOTES
International Monetary Fund (2025)	IMF WEO	1980 - 2024	Baseline source, overlaps with anchor year 2015.
International Monetary Fund (2025) (forecasts)	IMF WEO forecast	2025 - 2030	Ratio-spliced using overlapping data in 2031: (ratio = 100%).

## 2 Harmonised series

GMD forecast
 — GMD estimate
 | Source change
 ● IMF FPP
 ● IMF WEO
 ● IMF WEO forecast

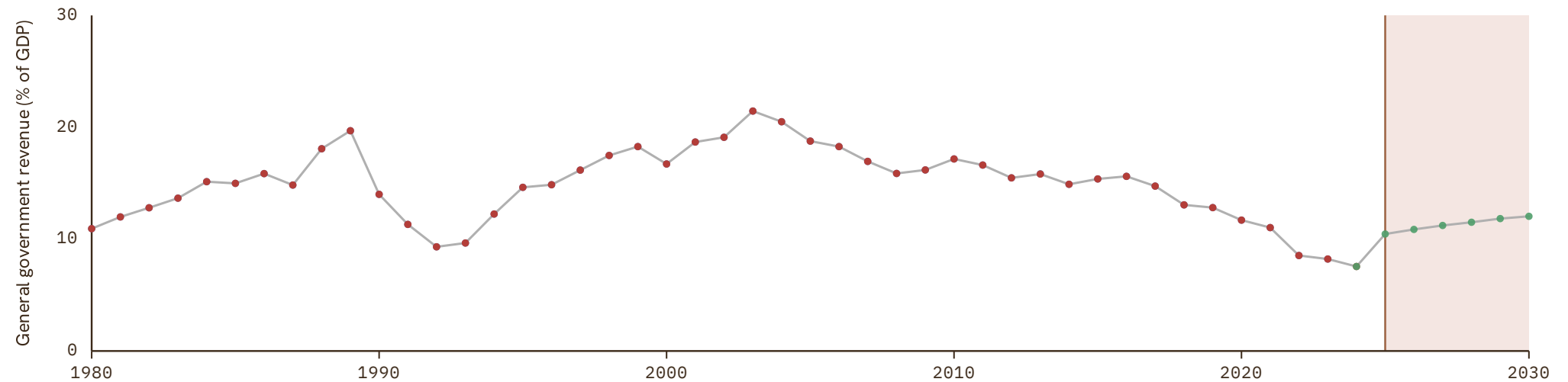

# Fiji

COVERAGE  
1992-2030

UNIT  
in %

## 1 Source composition

SOURCE	CODE	TIME SPAN	NOTES
International Monetary Fund (2025)	IMF WEO	1992 - 2024	Baseline source, overlaps with anchor year 2015.
International Monetary Fund (2025) (forecasts)	IMF WEO forecast	2025 - 2030	Ratio-spliced using overlapping data in 2031: (ratio = 100%).

## 2 Harmonised series

GMD forecast
 — GMD estimate
 | Source change
 ● ADB
 ● IMF FPP
 ● IMF WEO
 ● IMF WEO forecast

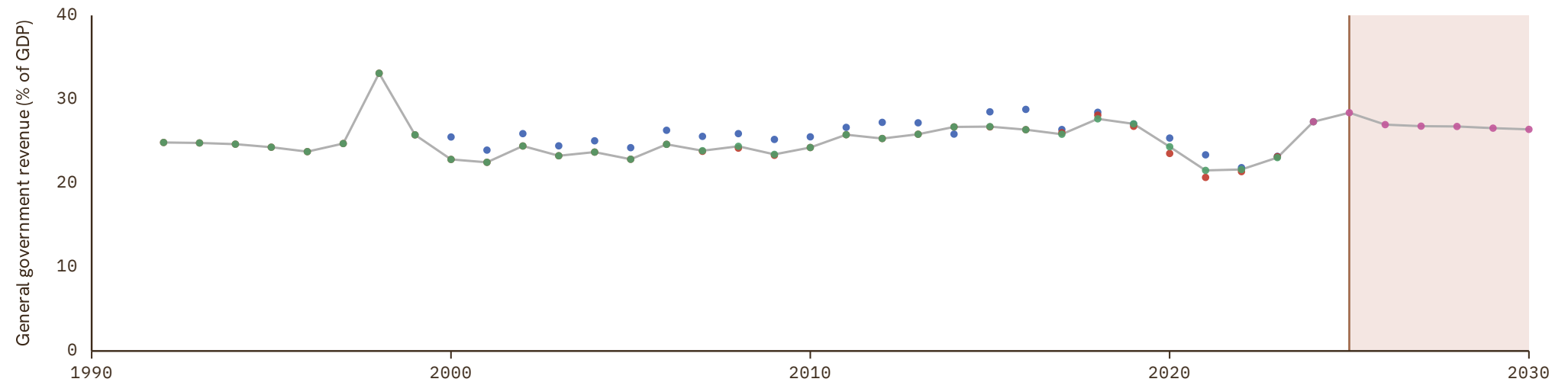

# Finland

COVERAGE  
1882-2030

UNIT  
in %

## 1 Source composition

SOURCE	CODE	TIME SPAN	NOTES
Mauro et al. (2015)	IMF FPP	1882 - 1959	Ratio-spliced using overlapping data in 1960: (ratio = 100%).
OECD (2024)	OECD EO	1960 - 1979	Ratio-spliced using overlapping data in 1980: (ratio = 100%).
Eurostat (2025)	EUS	1980 - 2025	Baseline source, overlaps with anchor year 2015.
OECD (2024)	OECD EO	2026 - 2026	Ratio-spliced using overlapping data in 2027: (ratio = 100%).
AMECO forecast	AMECO forecast	2027 - 2027	Ratio-spliced using overlapping data in 2028: (ratio = 100%).
International Monetary Fund (2025) (forecasts)	IMF WEO forecast	2028 - 2030	Ratio-spliced using overlapping data in 2031: (ratio = 100%).

## 2 Harmonised series

■ GMD forecast   
 — GMD estimate   
  Source change   
 ● AMECO   
 ● AMECO forecast   
 ● EUS   
 ● FLORA   
 ● IMF FPP   
 ● IMF GFS   
 ● IMF WEO   
 ● IMF WEO forecast   
 ● OECD EO

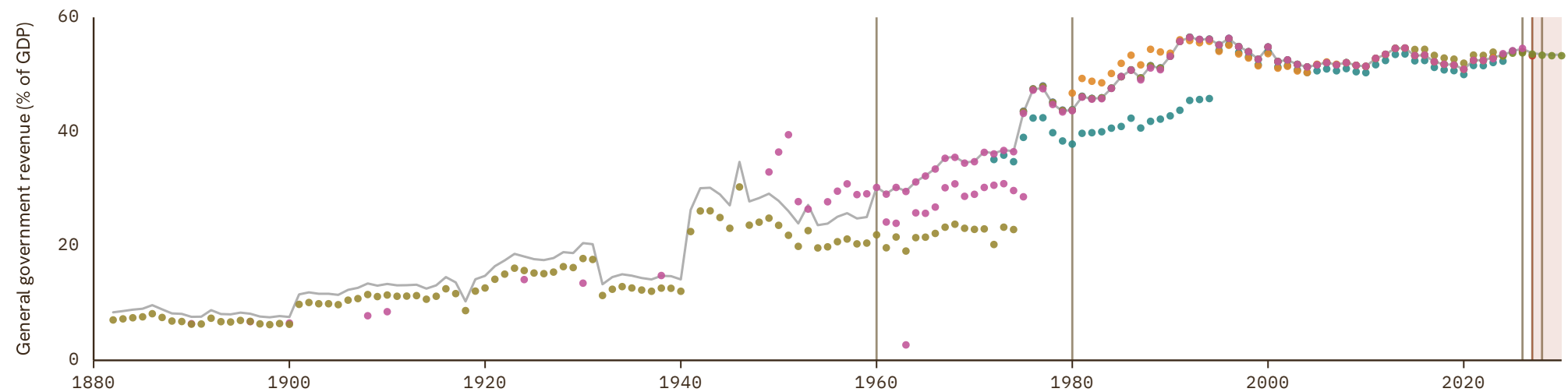

# France

COVERAGE  
1850–2030

UNIT  
in %

## 1 Source composition

SOURCE	CODE	TIME SPAN	NOTES
<a href="#">Univ. of California (2024)</a>	FLORA	1850 - 1875	Ratio-spliced using overlapping data in 1876: (ratio = 100%).
<a href="#">Mauro et al. (2015)</a>	IMF FPP	1880 - 1977	Ratio-spliced using overlapping data in 1978: (ratio = 100%).
<a href="#">OECD (2024)</a>	OECD EO	1978 - 1994	Ratio-spliced using overlapping data in 1995: (ratio = 100%).
<a href="#">Eurostat (2025)</a>	EUS	1995 - 2025	Baseline source, overlaps with anchor year 2015.
<a href="#">OECD (2024)</a>	OECD EO	2026 - 2026	Ratio-spliced using overlapping data in 2027: (ratio = 100%).
<a href="#">AMECO forecast</a>	AMECO forecast	2027 - 2027	Ratio-spliced using overlapping data in 2028: (ratio = 100%).
<a href="#">International Monetary Fund (2025) (forecasts)</a>	IMF WEO forecast	2028 - 2030	Ratio-spliced using overlapping data in 2031: (ratio = 100%).

## 2 Harmonised series

GMD forecast  
  GMD estimate  
  Source change  
 ● AMECO  
 ● AMECO forecast  
 ● EUS  
 ● FLORA  
 ● IMF FPP  
 ● IMF GFS  
 ● IMF WEO  
 ● IMF WEO forecast  
 ● OECD EO

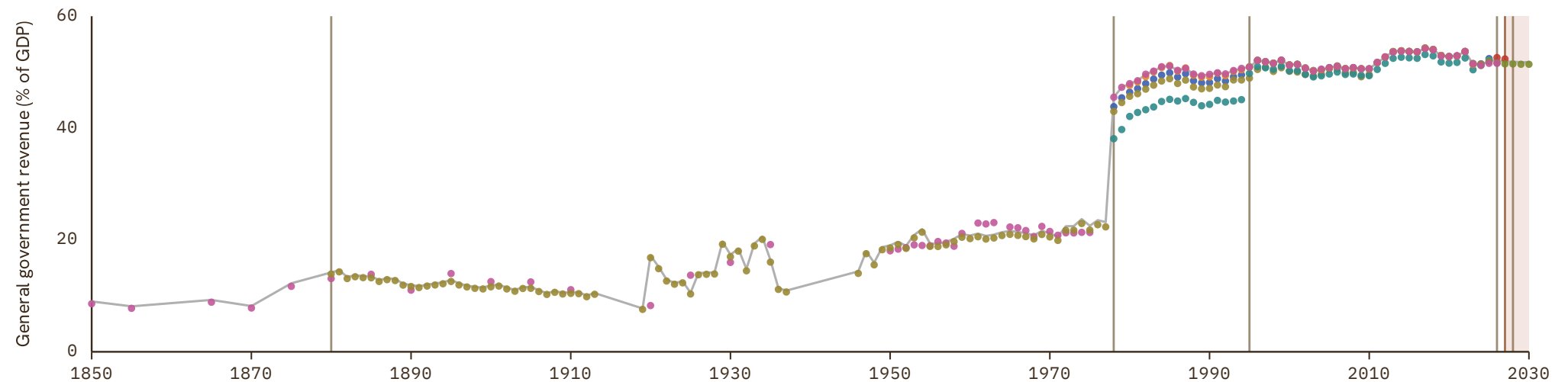

# Gabon

COVERAGE  
1990–2030

UNIT  
in %

## 1 Source composition

SOURCE	CODE	TIME SPAN	NOTES
International Monetary Fund (2025)	IMF WEO	1990 - 2023	Baseline source, overlaps with anchor year 2015.
International Monetary Fund (2025) (forecasts)	IMF WEO forecast	2024 - 2030	Ratio-spliced using overlapping data in 2031: (ratio = 100%).

## 2 Harmonised series

GMD forecast
 — GMD estimate
 | Source change
 ● IMF FPP
 ● IMF WEO
 ● IMF WEO forecast

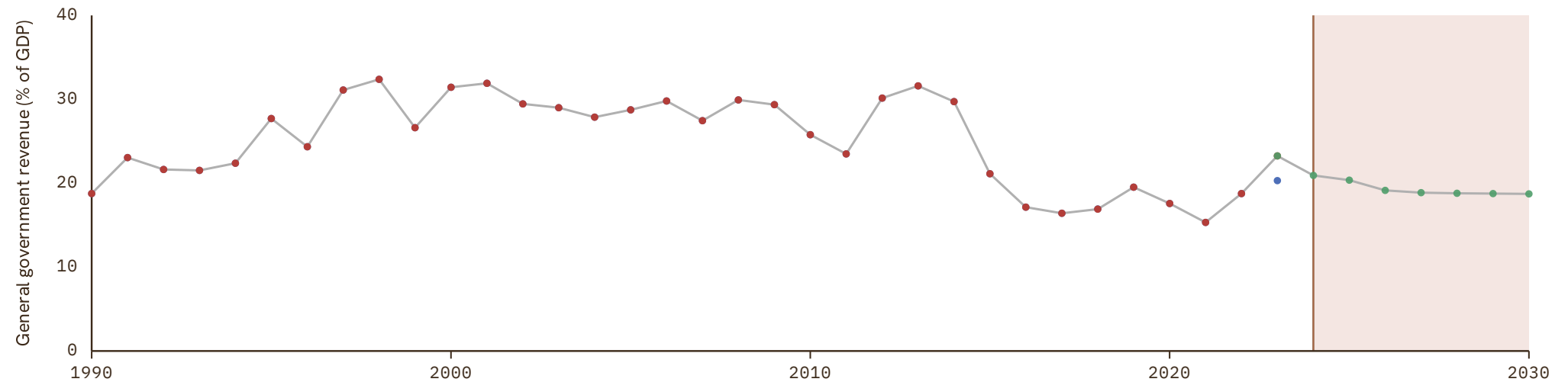

# Gambia

COVERAGE | UNIT  
2000-2030 | in %

## 1 Source composition

SOURCE	CODE	TIME SPAN	NOTES
International Monetary Fund (2025)	IMF WEO	2000 - 2023	Baseline source, overlaps with anchor year 2015.
International Monetary Fund (2025) (forecasts)	IMF WEO forecast	2024 - 2030	Ratio-spliced using overlapping data in 2031: (ratio = 100%).

## 2 Harmonised series

GMD forecast
 — GMD estimate
| Source change
● IMF WEO
● IMF WEO forecast

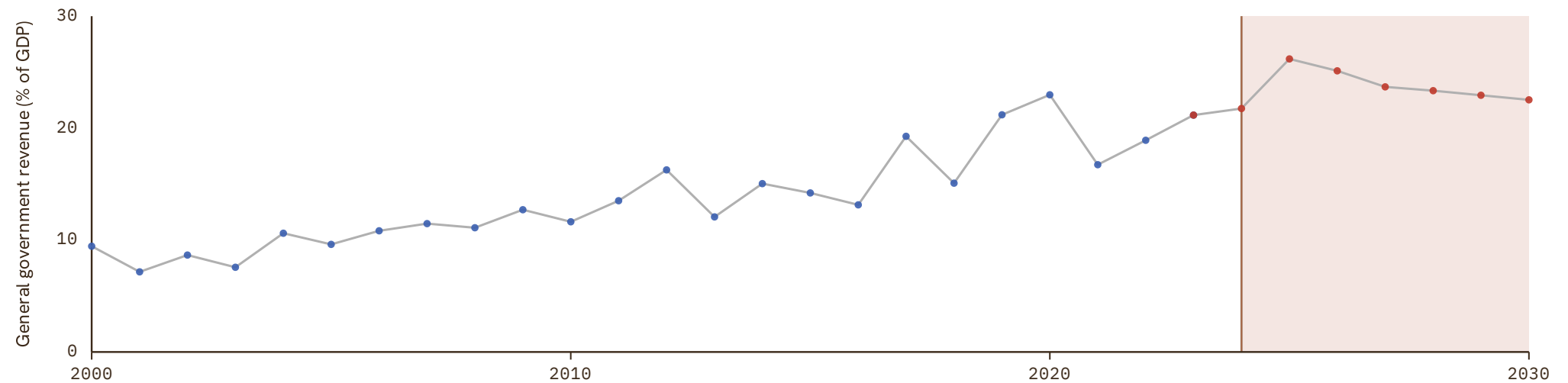

# Georgia

COVERAGE  
1994–2030

UNIT  
in %

## 1 Source composition

SOURCE	CODE	TIME SPAN	NOTES
International Monetary Fund (2025)	IMF WEO	1994 - 2024	Baseline source, overlaps with anchor year 2015.
International Monetary Fund (2025) (forecasts)	IMF WEO forecast	2025 - 2030	Ratio-spliced using overlapping data in 2031: (ratio = 100%).

## 2 Harmonised series

GMD forecast
 — GMD estimate
 | Source change
 ● ADB
 ● IMF FPP
 ● IMF GFS
 ● IMF WEO
 ● IMF WEO forecast

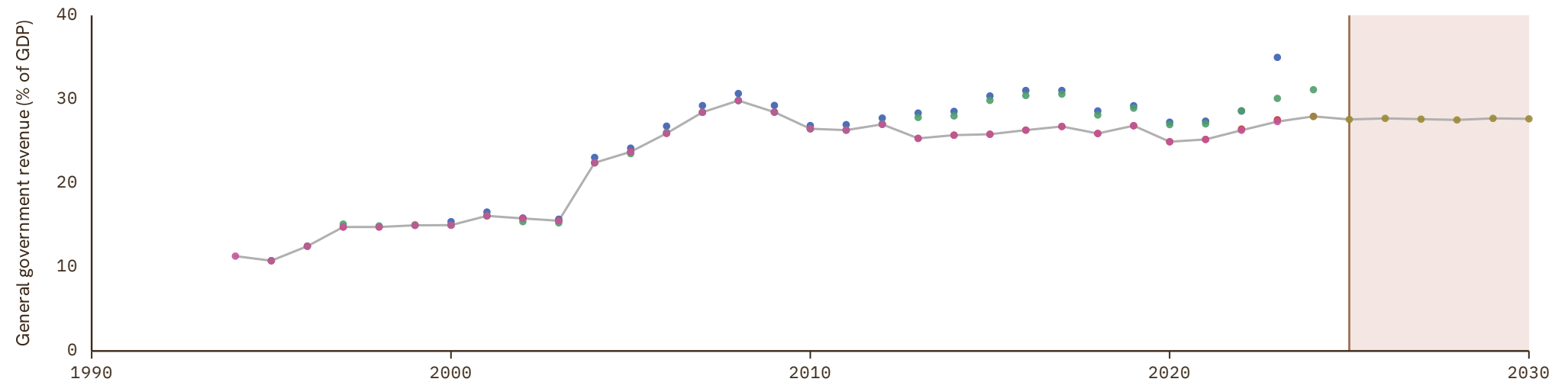

# Germany

COVERAGE  
1880–2030

UNIT  
in %

## 1 Source composition

SOURCE	CODE	TIME SPAN	NOTES
<a href="#">Mauro et al. (2015)</a>	IMF FPP	1880 - 1934	Ratio-spliced using overlapping data in 1935: (ratio = 100%).
<a href="#">Univ. of California (2024)</a>	FLORA	1936 - 1937	Ratio-spliced using overlapping data in 1938: (ratio = 100%).
<a href="#">Deutsche Bundesbank (1998)</a>	CS1 DEU	1950 - 1973	Ratio-spliced using overlapping data in 1974: (ratio = 100%).
<a href="#">International Monetary Fund (2024)</a>	IMF GFS	1974 - 1989	Ratio-spliced using overlapping data in 1990: (ratio = 100%).
<a href="#">Deutsche Bundesbank (1998)</a>	CS1 DEU	1990 - 1990	Ratio-spliced using overlapping data in 1991: (ratio = 100%).
<a href="#">OECD (2024)</a>	OECD EO	1991 - 1994	Ratio-spliced using overlapping data in 1995: (ratio = 100%).
<a href="#">Eurostat (2025)</a>	EUS	1995 - 2025	Baseline source, overlaps with anchor year 2015.
<a href="#">OECD (2024)</a>	OECD EO	2026 - 2026	Ratio-spliced using overlapping data in 2027: (ratio = 100%).
<a href="#">AMECO forecast</a>	AMECO forecast	2027 - 2027	Ratio-spliced using overlapping data in 2028: (ratio = 100%).
<a href="#">International Monetary Fund (2025) (forecasts)</a>	IMF WEO forecast	2028 - 2030	Ratio-spliced using overlapping data in 2031: (ratio = 100%).

## 2 Harmonised series

GMD forecast  
  GMD estimate  
 | Source change  
 ● AMECO  
 ● AMECO forecast  
 ● EUS  
 ● FLORA  
 ● IMF FPP  
 ● IMF GFS  
 ● IMF WEO  
 ● IMF WEO forecast  
 ● OECD EO  
 ● CS1

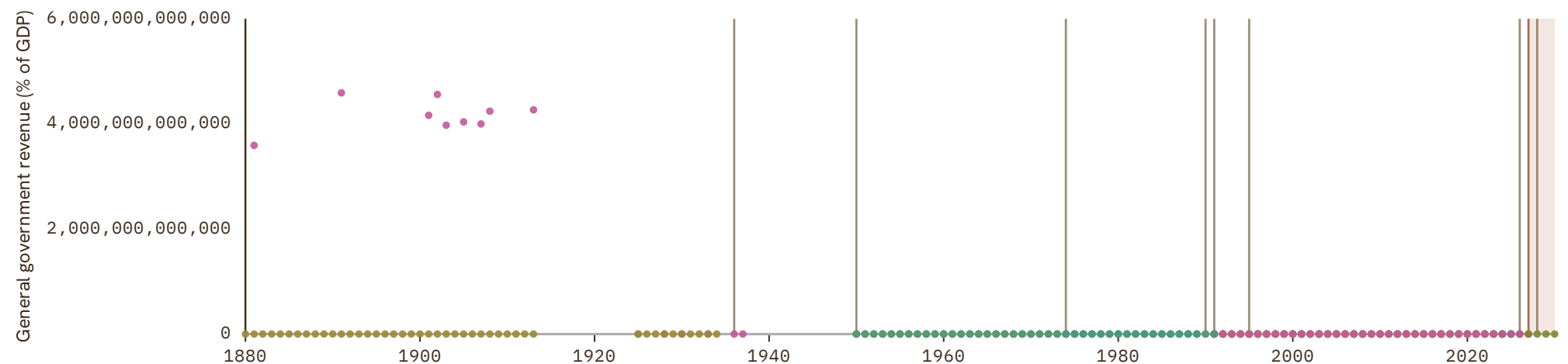

# Ghana

COVERAGE  
1962-2030

UNIT  
in %

## 1 Source composition

SOURCE	CODE	TIME SPAN	NOTES
Mauro et al. (2015)	IMF FPP	1962 - 1979	Ratio-spliced using overlapping data in 1980: (ratio = 100%).
International Monetary Fund (2025)	IMF WEO	1980 - 2023	Baseline source, overlaps with anchor year 2015.
International Monetary Fund (2025) (forecasts)	IMF WEO forecast	2024 - 2030	Ratio-spliced using overlapping data in 2031: (ratio = 100%).

## 2 Harmonised series

GMD forecast
 
— GMD estimate
 
 Source change
 
● IMF FPP
 
● IMF WEO
 
● IMF WEO forecast

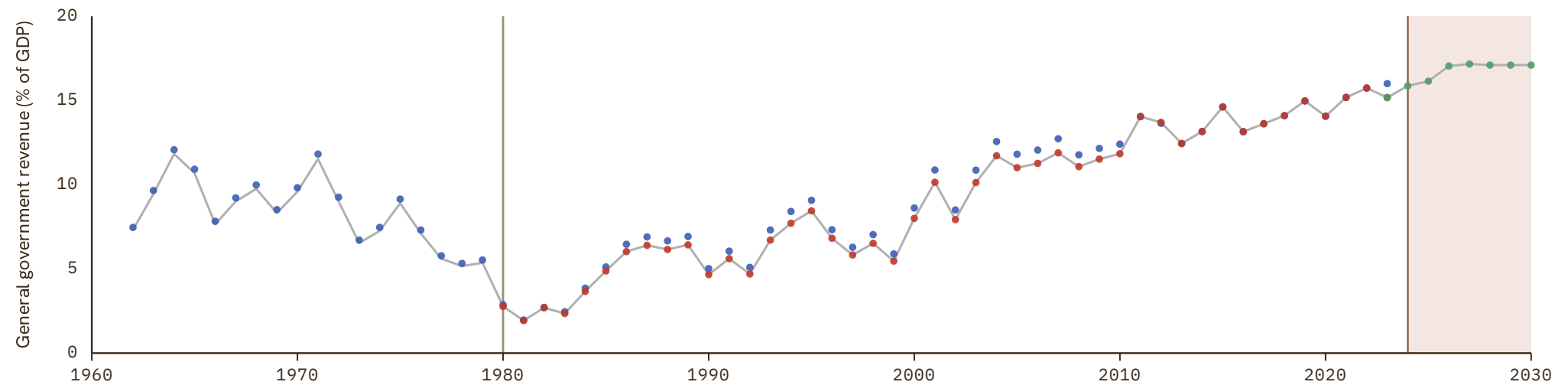

# Greece

COVERAGE  
1880–2030

UNIT  
in %

## 1 Source composition

SOURCE	CODE	TIME SPAN	NOTES
<a href="#">Mauro et al. (2015)</a>	IMF FPP	1880 - 1979	Ratio-spliced using overlapping data in 1980: (ratio = 100%).
<a href="#">International Monetary Fund (2025)</a>	IMF WEO	1980 - 1994	Ratio-spliced using overlapping data in 1995: (ratio = 100%).
<a href="#">Eurostat (2025)</a>	EUS	1995 - 2025	Baseline source, overlaps with anchor year 2015.
<a href="#">OECD (2024)</a>	OECD EO	2026 - 2026	Ratio-spliced using overlapping data in 2027: (ratio = 100%).
<a href="#">AMECO forecast</a>	AMECO forecast	2027 - 2027	Ratio-spliced using overlapping data in 2028: (ratio = 100%).
<a href="#">International Monetary Fund (2025) (forecasts)</a>	IMF WEO forecast	2028 - 2030	Ratio-spliced using overlapping data in 2031: (ratio = 100%).

## 2 Harmonised series

GMD forecast
 — GMD estimate
| Source change
● AMECO
● AMECO forecast
● EUS
● IMF FPP
● IMF GFS
● IMF WEO
● IMF WEO forecast
● OECD EO

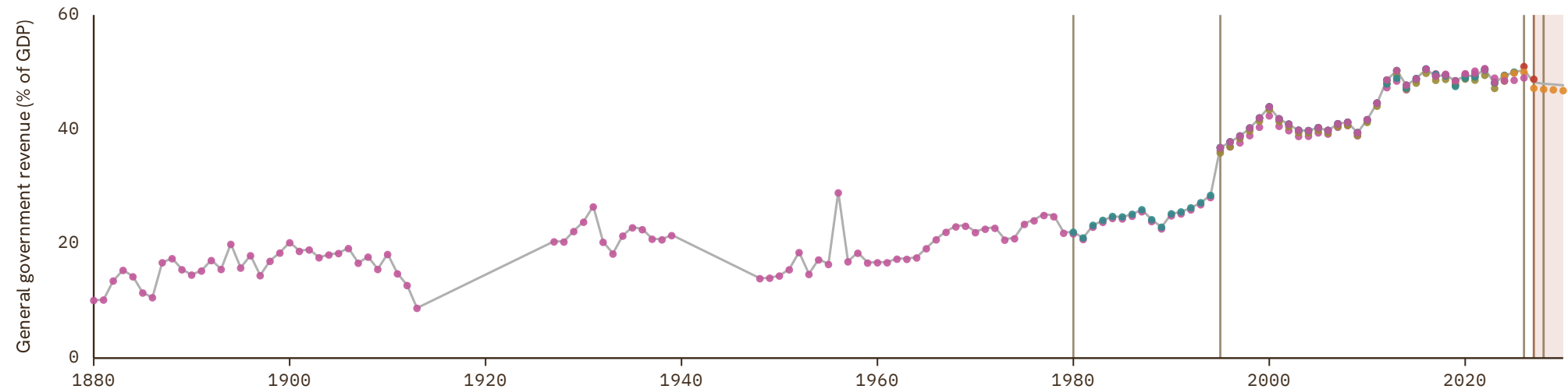

# Grenada

COVERAGE  
1990–2030

UNIT  
in %

## 1 Source composition

SOURCE	CODE	TIME SPAN	NOTES
<a href="#">International Monetary Fund (2025)</a>	IMF WEO	1990 - 2022	Baseline source, overlaps with anchor year 2015.
<a href="#">Mauro et al. (2015)</a>	IMF FPP	2023 - 2023	Ratio-spliced using overlapping data in 2024: (ratio = 100%).
<a href="#">International Monetary Fund (2025) (forecasts)</a>	IMF WEO forecast	2024 - 2030	Ratio-spliced using overlapping data in 2031: (ratio = 100%).

## 2 Harmonised series

GMD forecast
 — GMD estimate
 | Source change
 ● IMF FPP
 ● IMF WEO
 ● IMF WEO forecast

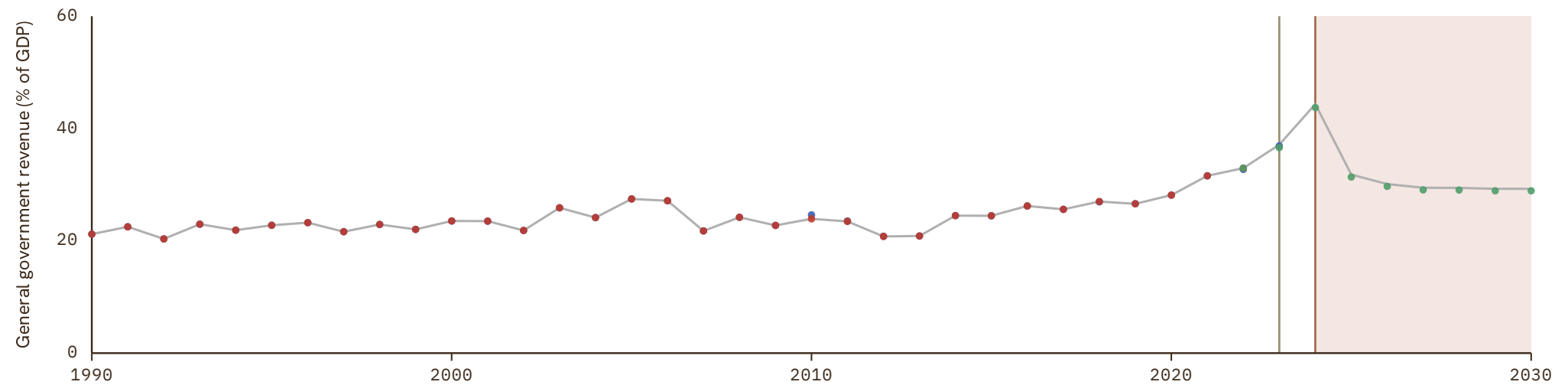

# Guatemala

COVERAGE  
1995–2030

UNIT  
in %

## 1 Source composition

SOURCE	CODE	TIME SPAN	NOTES
International Monetary Fund (2025)	IMF WEO	1995 - 2024	Baseline source, overlaps with anchor year 2015.
International Monetary Fund (2025) (forecasts)	IMF WEO forecast	2025 - 2030	Ratio-spliced using overlapping data in 2031: (ratio = 100%).

## 2 Harmonised series

GMD forecast
 
 GMD estimate
 
 Source change
 
● IMF FPP
 
● IMF GFS
 
● IMF WEO
 
● IMF WEO forecast

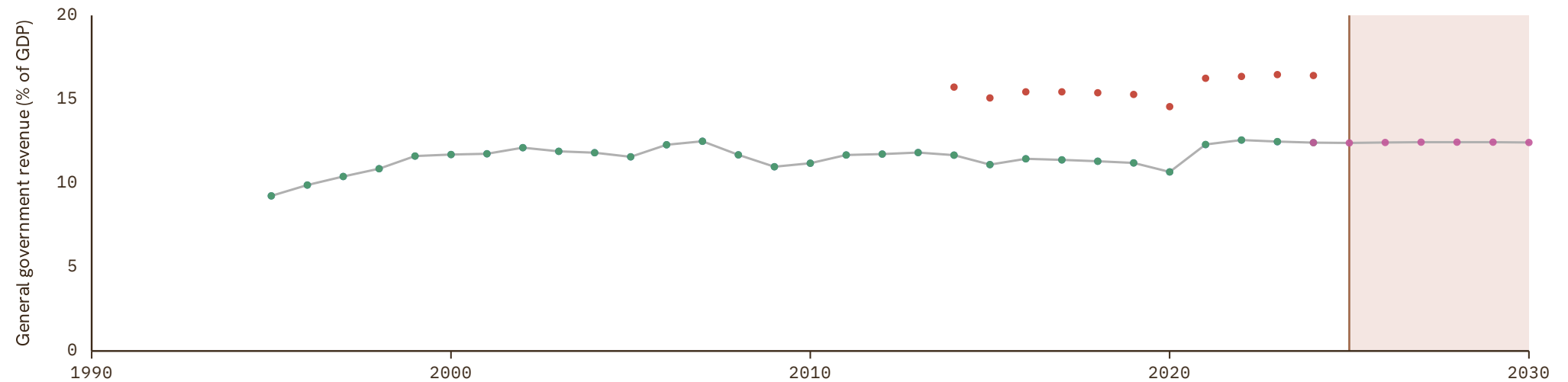

# Guinea

COVERAGE | UNIT  
1990-2030 | in %

## 1 Source composition

SOURCE	CODE	TIME SPAN	NOTES
International Monetary Fund (2025)	IMF WEO	1990 - 2024	Baseline source, overlaps with anchor year 2015.
International Monetary Fund (2025) (forecasts)	IMF WEO forecast	2025 - 2030	Ratio-spliced using overlapping data in 2031: (ratio = 100%).

## 2 Harmonised series

GMD forecast
 — GMD estimate
 | Source change
 ● IMF FPP
 ● IMF WEO
 ● IMF WEO forecast

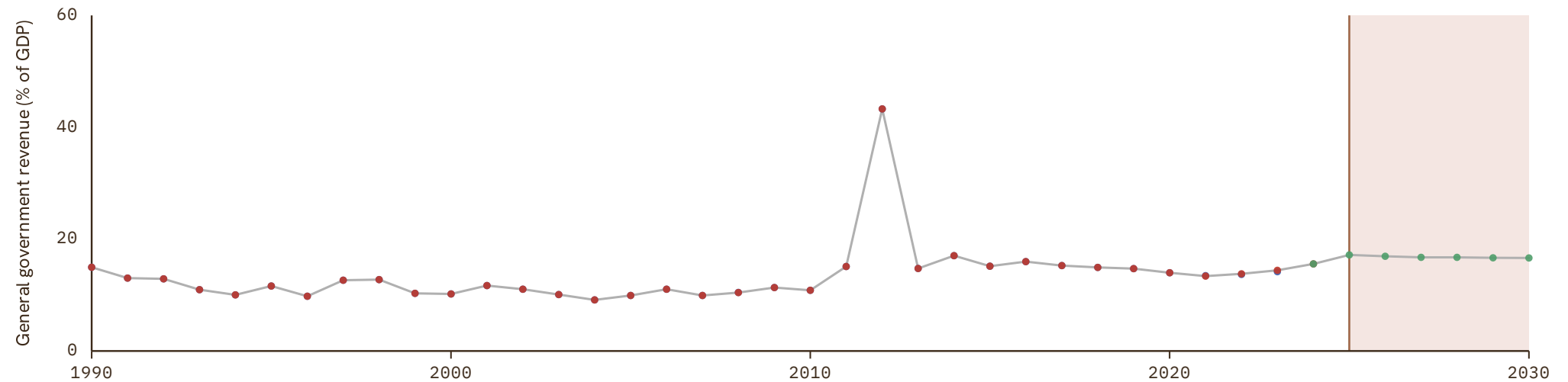

# Guinea-Bissau

COVERAGE  
1991-2030

UNIT  
in %

## 1 Source composition

SOURCE	CODE	TIME SPAN	NOTES
International Monetary Fund (2025)	IMF WEO	1991 - 2024	Baseline source, overlaps with anchor year 2015.
International Monetary Fund (2025) (forecasts)	IMF WEO forecast	2025 - 2030	Ratio-spliced using overlapping data in 2031: (ratio = 100%).

## 2 Harmonised series

GMD forecast
 — GMD estimate
 | Source change
 ● IMF FPP
 ● IMF WEO
 ● IMF WEO forecast

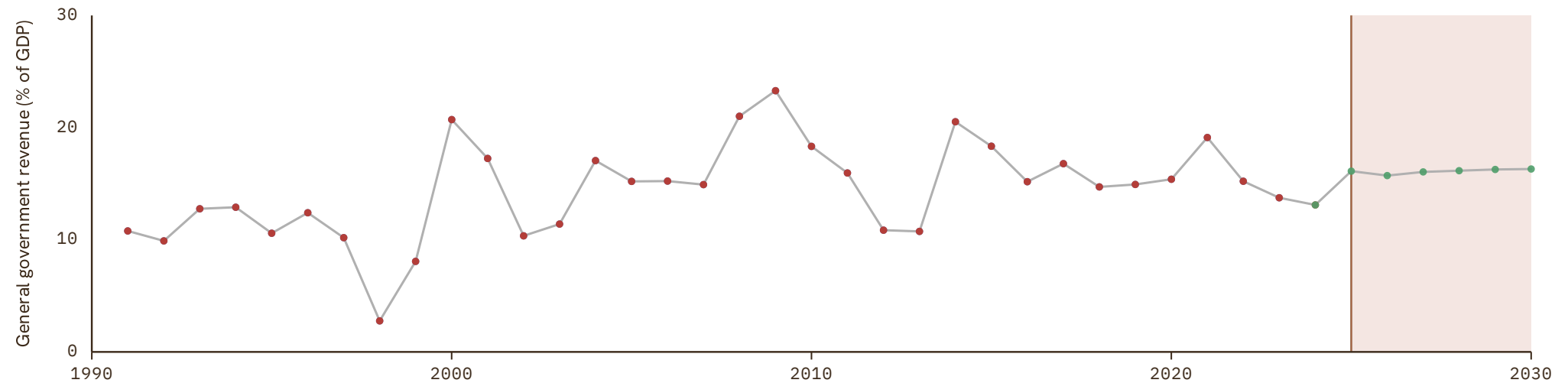

# Guyana

COVERAGE  
1997-2030

UNIT  
in %

## 1 Source composition

SOURCE	CODE	TIME SPAN	NOTES
International Monetary Fund (2025)	IMF WEO	1997 - 2023	Baseline source, overlaps with anchor year 2015.
International Monetary Fund (2025) (forecasts)	IMF WEO forecast	2024 - 2030	Ratio-spliced using overlapping data in 2031: (ratio = 100%).

## 2 Harmonised series

GMD forecast
 — GMD estimate
 | Source change
 ● IMF FPP
 ● IMF WEO
 ● IMF WEO forecast

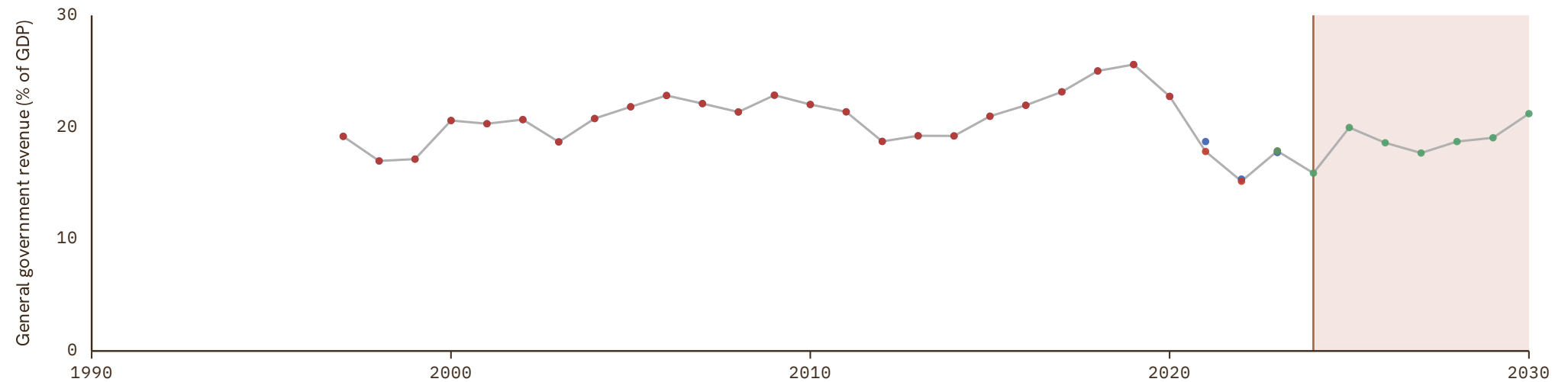

# Haiti

COVERAGE  
1924-2030

UNIT  
in %

## 1 Source composition

SOURCE	CODE	TIME SPAN	NOTES
Mauro et al. (2015)	IMF FPP	1924 - 1987	Ratio-spliced using overlapping data in 1988: (ratio = 100%).
International Monetary Fund (2025)	IMF WEO	1997 - 2025	Baseline source, overlaps with anchor year 2015.
International Monetary Fund (2025) (forecasts)	IMF WEO forecast	2026 - 2030	Ratio-spliced using overlapping data in 2031: (ratio = 100%).

## 2 Harmonised series

GMD forecast
 — GMD estimate
| Source change
● IMF FPP
● IMF WEO
● IMF WEO forecast

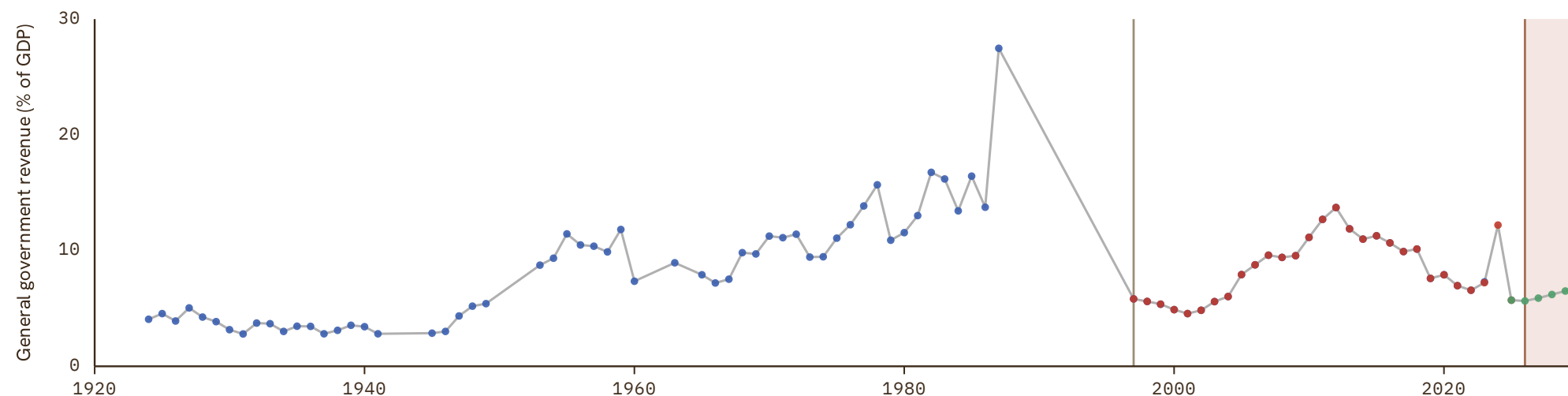

# Honduras

COVERAGE  
1927-2030

UNIT  
in %

## 1 Source composition

SOURCE	CODE	TIME SPAN	NOTES
Mauro et al. (2015)	IMF FPP	1927 - 1989	Ratio-spliced using overlapping data in 1990: (ratio = 100%).
International Monetary Fund (2025)	IMF WEO	1990 - 2024	Baseline source, overlaps with anchor year 2015.
International Monetary Fund (2025) (forecasts)	IMF WEO forecast	2025 - 2030	Ratio-spliced using overlapping data in 2031: (ratio = 100%).

## 2 Harmonised series

GMD forecast
 — GMD estimate
| Source change
● IMF FPP
● IMF GFS
● IMF WEO
● IMF WEO forecast

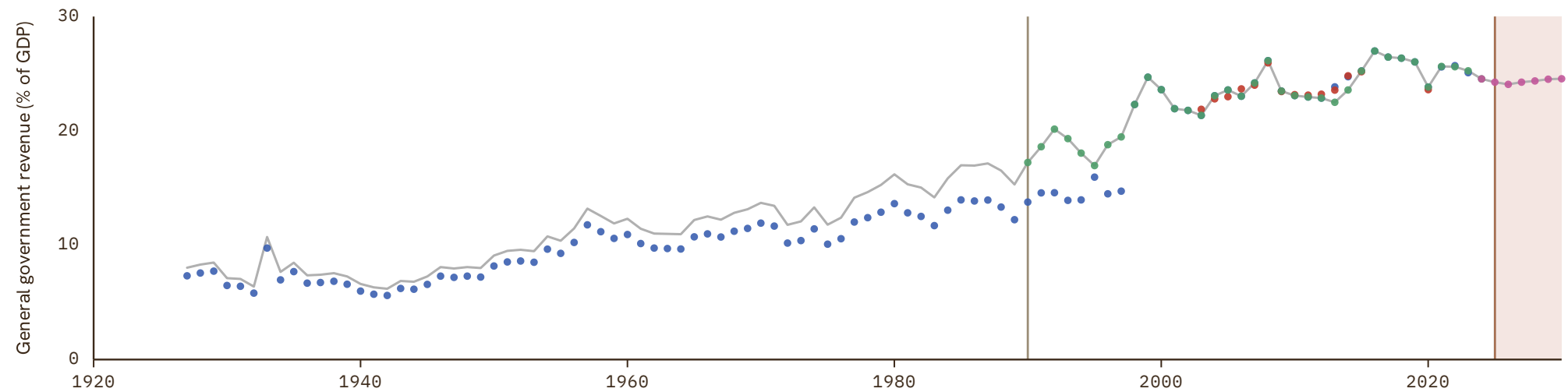

# Hong Kong

COVERAGE  
1961-2030

UNIT  
in %

## 1 Source composition

SOURCE	CODE	TIME SPAN	NOTES
Mauro et al. (2015)	IMF FPP	1961 - 1980	Ratio-spliced using overlapping data in 1981: (ratio = 100%).
International Monetary Fund (2025)	IMF WEO	1981 - 2024	Baseline source, overlaps with anchor year 2015.
International Monetary Fund (2025) (forecasts)	IMF WEO forecast	2025 - 2030	Ratio-spliced using overlapping data in 2031: (ratio = 100%).

## 2 Harmonised series

GMD forecast
 — GMD estimate
 | Source change
 ● ADB
 ● IMF FPP
 ● IMF GFS
 ● IMF WEO
 ● IMF WEO forecast

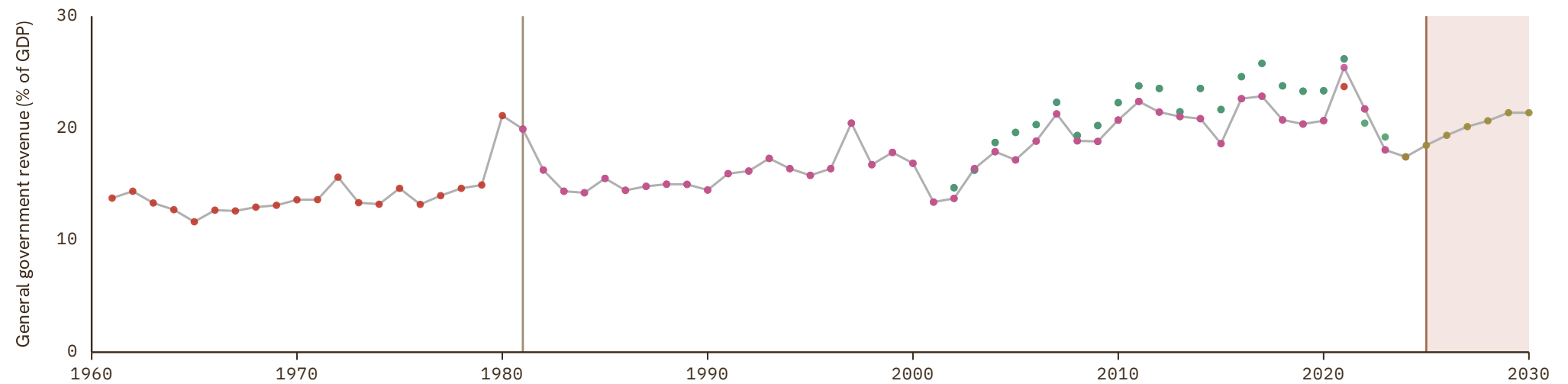

# Hungary

COVERAGE  
1927-2030

UNIT  
in %

## 1 Source composition

SOURCE	CODE	TIME SPAN	NOTES
Mauro et al. (2015)	IMF FPP	1927 - 1943	Ratio-spliced using overlapping data in 1944: (ratio = 100%).
International Monetary Fund (2024)	IMF GFS	1981 - 1994	Ratio-spliced using overlapping data in 1995: (ratio = 100%).
Eurostat (2025)	EUS	1995 - 2025	Baseline source, overlaps with anchor year 2015.
OECD (2024)	OECD EO	2026 - 2026	Ratio-spliced using overlapping data in 2027: (ratio = 100%).
AMECO forecast	AMECO forecast	2027 - 2027	Ratio-spliced using overlapping data in 2028: (ratio = 100%).
International Monetary Fund (2025) (forecasts)	IMF WEO forecast	2028 - 2030	Ratio-spliced using overlapping data in 2031: (ratio = 100%).

## 2 Harmonised series

GMD forecast
  GMD estimate
| Source change
● AMECO
● AMECO forecast
● EUS
● IMF FPP
● IMF GFS
● IMF WEO
● IMF WEO forecast
● OECD EO

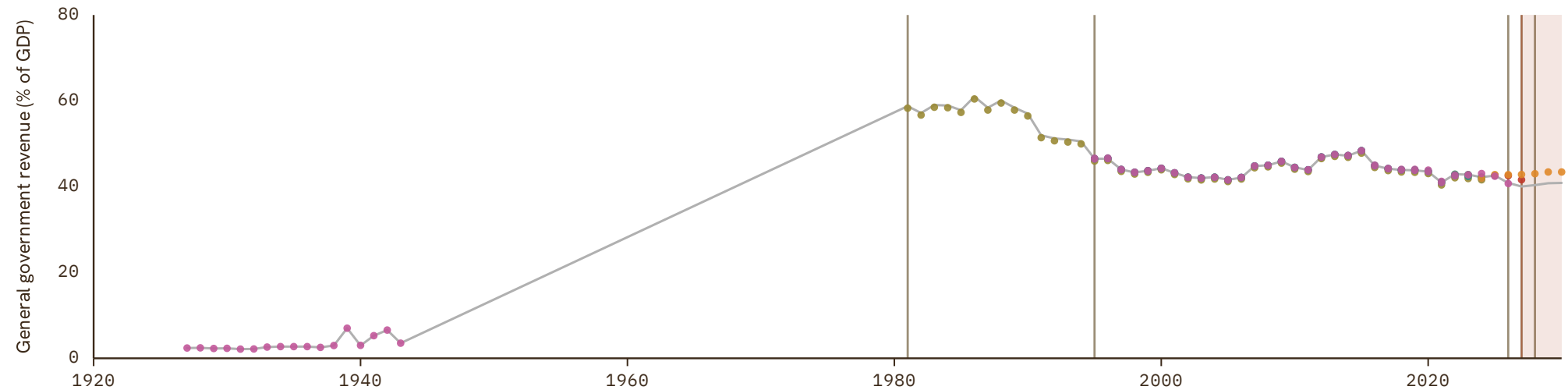

# Iceland

COVERAGE  
1901-2030

UNIT  
in %

## 1 Source composition

SOURCE	CODE	TIME SPAN	NOTES
Statistics Iceland (1997)	CS2 ISL	1901 - 1979	Ratio-spliced using overlapping data in 1980: (ratio = 100%).
OECD (2024)	OECD EO	1980 - 1997	Ratio-spliced using overlapping data in 1998: (ratio = 100%).
Eurostat (2025)	EUS	1998 - 2025	Baseline source, overlaps with anchor year 2015.
OECD (2024)	OECD EO	2026 - 2026	Ratio-spliced using overlapping data in 2027: (ratio = 100%).
International Monetary Fund (2025) (forecasts)	IMF WEO forecast	2027 - 2030	Ratio-spliced using overlapping data in 2031: (ratio = 100%).

## 2 Harmonised series

■ GMD forecast  
 — GMD estimate  
  Source change  
 ● EUS  
 ● IMF FPP  
 ● IMF GFS  
 ● IMF WEO  
 ● IMF WEO forecast  
 ● OECD EO  
 ● CS2

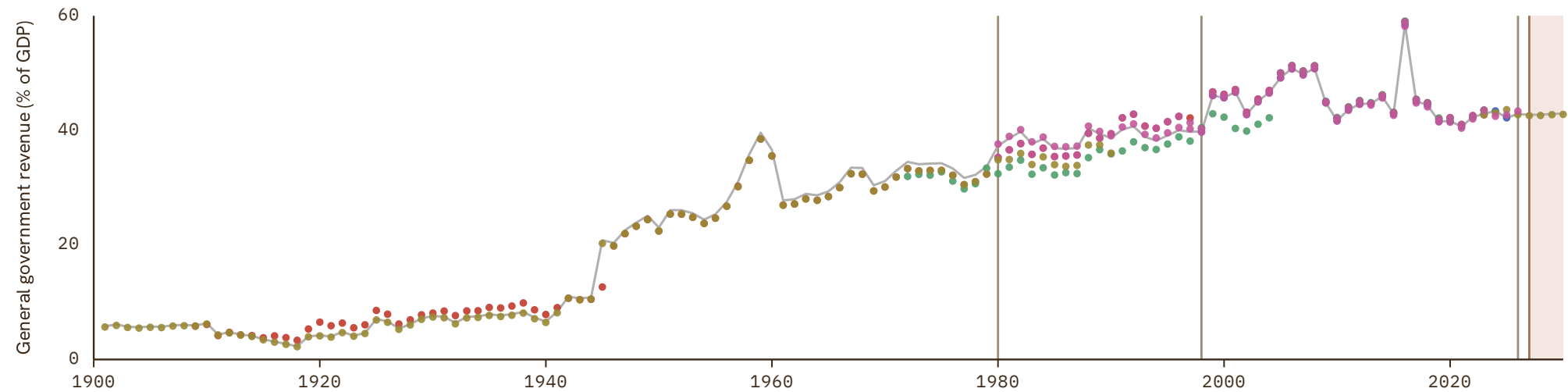

# India

COVERAGE  
1861–2030

UNIT  
in %

## 1 Source composition

SOURCE	CODE	TIME SPAN	NOTES
Mauro et al. (2015)	IMF FPP	1861 - 1987	Ratio-spliced using overlapping data in 1988: (ratio = 100%).
International Monetary Fund (2025)	IMF WEO	1988 - 2025	Baseline source, overlaps with anchor year 2015.
International Monetary Fund (2025) (forecasts)	IMF WEO forecast	2026 - 2030	Ratio-spliced using overlapping data in 2031: (ratio = 100%).

## 2 Harmonised series

GMD forecast
 
 GMD estimate
 
 Source change
 
● ADB
 
● IMF FPP
 
● IMF WEO
 
● IMF WEO forecast

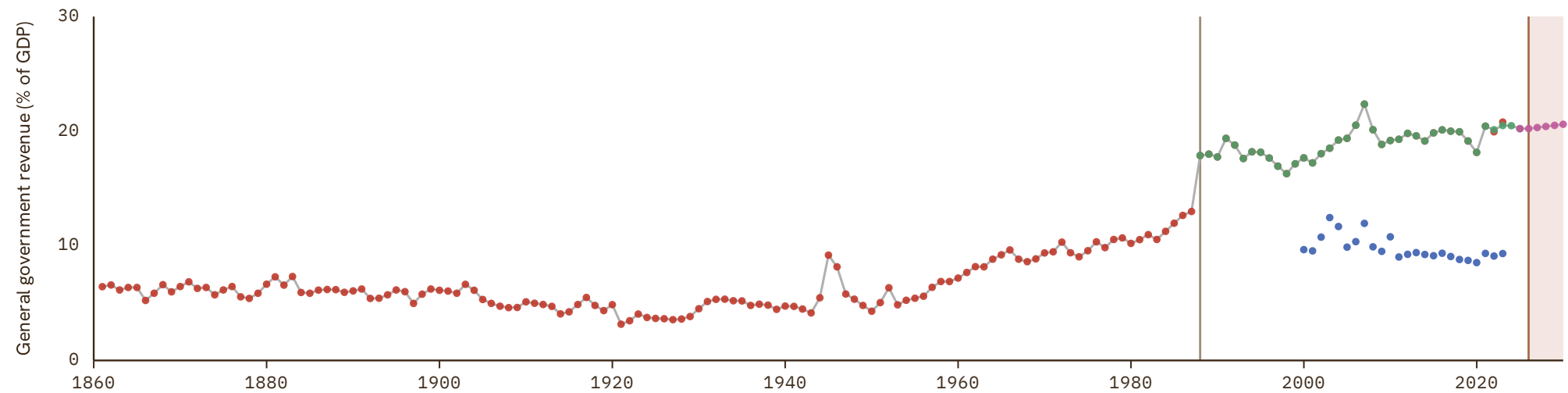

# Indonesia

COVERAGE  
1951–2030

UNIT  
in %

## 1 Source composition

SOURCE	CODE	TIME SPAN	NOTES
Mauro et al. (2015)	IMF FPP	1951 - 1980	Ratio-spliced using overlapping data in 1981: (ratio = 100%).
International Monetary Fund (2025)	IMF WEO	1981 - 2024	Baseline source, overlaps with anchor year 2015.
International Monetary Fund (2025) (forecasts)	IMF WEO forecast	2025 - 2030	Ratio-spliced using overlapping data in 2031: (ratio = 100%).

## 2 Harmonised series

GMD forecast
 — GMD estimate
 | Source change
 ● ADB
 ● IMF FPP
 ● IMF GFS
 ● IMF WEO
 ● IMF WEO forecast
 ● CS1

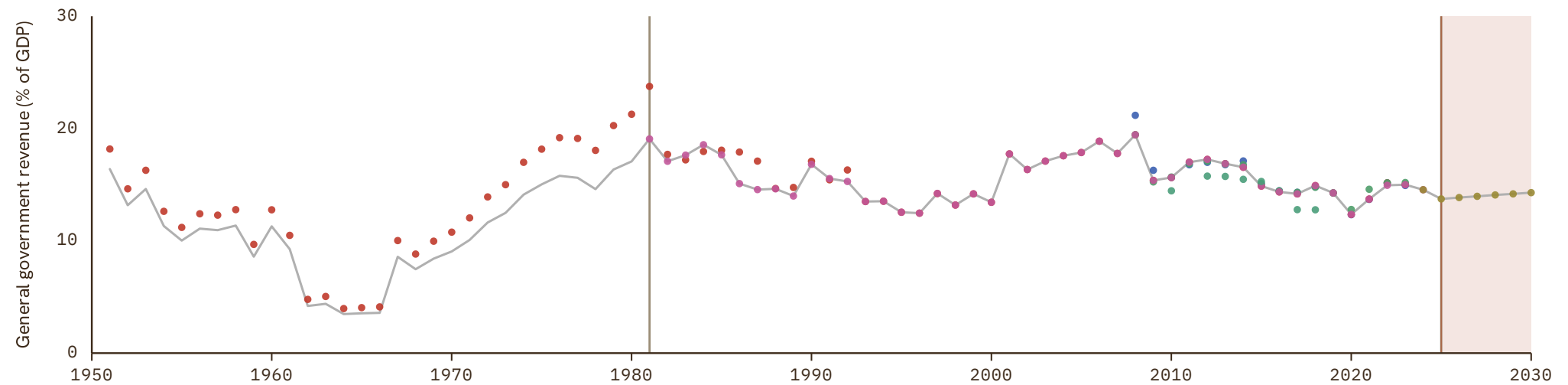

# Iran

COVERAGE  
1962–2030

UNIT  
in %

## 1 Source composition

SOURCE	CODE	TIME SPAN	NOTES
Mauro et al. (2015)	IMF FPP	1962 - 1968	Ratio-spliced using overlapping data in 1969: (ratio = 100%).
International Monetary Fund (2024)	IMF GFS	1980 - 1981	Ratio-spliced using overlapping data in 1982: (ratio = 100%).
Mauro et al. (2015)	IMF FPP	1982 - 1982	Ratio-spliced using overlapping data in 1983: (ratio = 100%).
International Monetary Fund (2024)	IMF GFS	1983 - 1985	Ratio-spliced using overlapping data in 1986: (ratio = 100%).
Mauro et al. (2015)	IMF FPP	1986 - 1986	Ratio-spliced using overlapping data in 1987: (ratio = 100%).
International Monetary Fund (2024)	IMF GFS	1987 - 1989	Ratio-spliced using overlapping data in 1990: (ratio = 100%).
International Monetary Fund (2025)	IMF WEO	1990 - 2024	Baseline source, overlaps with anchor year 2015.
International Monetary Fund (2025) <i>(forecasts)</i>	IMF WEO forecast	2025 - 2030	Ratio-spliced using overlapping data in 2031: (ratio = 100%).

## 2 Harmonised series

GMD forecast
 — GMD estimate
| Source change
● IMF FPP
● IMF GFS
● IMF WEO
● IMF WEO forecast

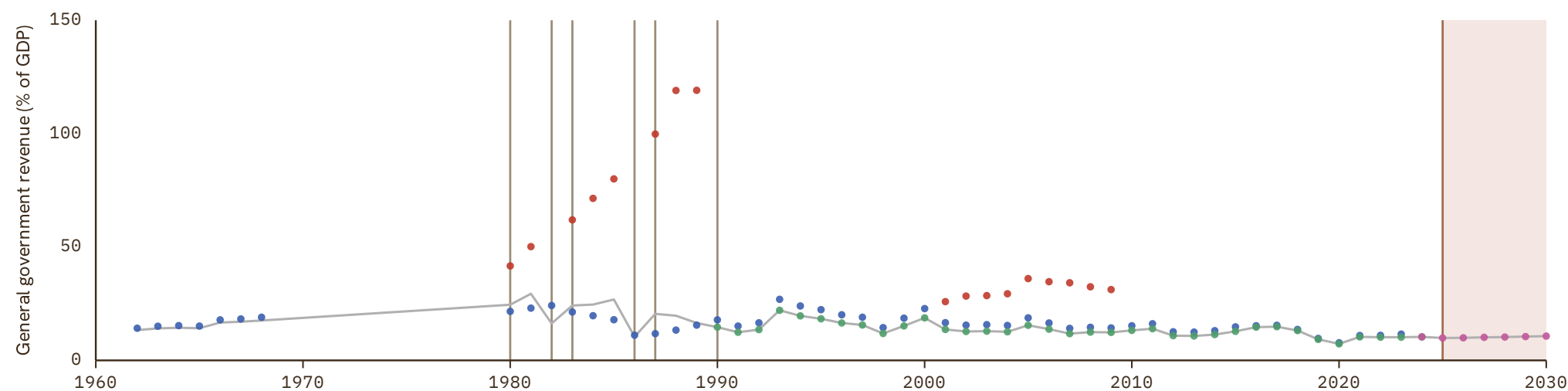

# Iraq

COVERAGE  
2004–2030

UNIT  
in %

## 1 Source composition

SOURCE	CODE	TIME SPAN	NOTES
International Monetary Fund (2025)	IMF WEO	2004 - 2012	Ratio-spliced using overlapping data in 2013: (ratio = 100%).
Arab Monetary Fund (2024)	AMF	2013 - 2021	Baseline source, overlaps with anchor year 2015.
International Monetary Fund (2025)	IMF WEO	2022 - 2024	Ratio-spliced using overlapping data in 2025: (ratio = 100%).
International Monetary Fund (2025) (forecasts)	IMF WEO forecast	2025 - 2030	Ratio-spliced using overlapping data in 2031: (ratio = 100%).

## 2 Harmonised series

■ GMD forecast
 — GMD estimate
  Source change
 ● AMF
 ● IMF WEO
 ● IMF WEO forecast

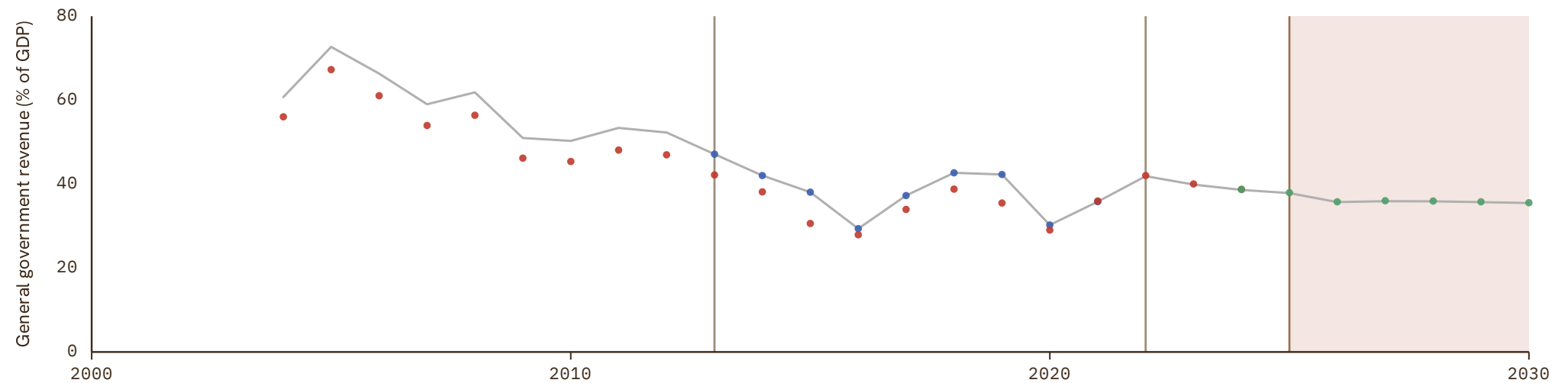

# Ireland

COVERAGE  
1926–2030

UNIT  
in %

## 1 Source composition

SOURCE	CODE	TIME SPAN	NOTES
Mauro et al. (2015)	IMF FPP	1926 - 1971	Ratio-spliced using overlapping data in 1972: (ratio = 100%).
International Monetary Fund (2024)	IMF GFS	1972 - 1989	Ratio-spliced using overlapping data in 1990: (ratio = 100%).
OECD (2024)	OECD EO	1990 - 1994	Ratio-spliced using overlapping data in 1995: (ratio = 100%).
Eurostat (2025)	EUS	1995 - 2025	Baseline source, overlaps with anchor year 2015.
OECD (2024)	OECD EO	2026 - 2026	Ratio-spliced using overlapping data in 2027: (ratio = 100%).
AMECO forecast	AMECO forecast	2027 - 2027	Ratio-spliced using overlapping data in 2028: (ratio = 100%).
International Monetary Fund (2025) (forecasts)	IMF WEO forecast	2028 - 2030	Ratio-spliced using overlapping data in 2031: (ratio = 100%).

## 2 Harmonised series

GMD forecast
  GMD estimate
 Source change
● AMECO
● AMECO forecast
● EUS
● IMF FPP
● IMF GFS
● IMF WEO
● IMF WEO forecast
● OECD EO

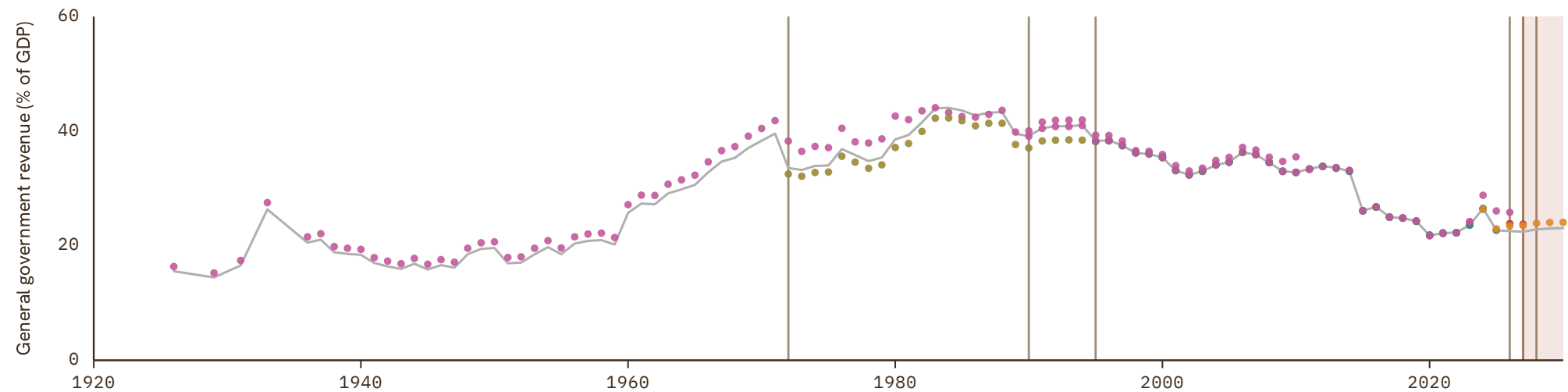

# Israel

COVERAGE  
1950–2030

UNIT  
in %

## 1 Source composition

SOURCE	CODE	TIME SPAN	NOTES
<a href="#">Mauro et al. (2015)</a>	IMF FPP	1950 - 1997	Ratio-spliced using overlapping data in 1998: (ratio = 100%).
<a href="#">OECD (2024)</a>	OECD EO	1998 - 2026	Baseline source, overlaps with anchor year 2015.
<a href="#">International Monetary Fund (2025) (forecasts)</a>	IMF WEO forecast	2027 - 2030	Ratio-spliced using overlapping data in 2031: (ratio = 100%).

## 2 Harmonised series

GMD forecast
 — GMD estimate
| Source change
● IMF FPP
● IMF GFS
● IMF WEO
● IMF WEO forecast
● OECD EO

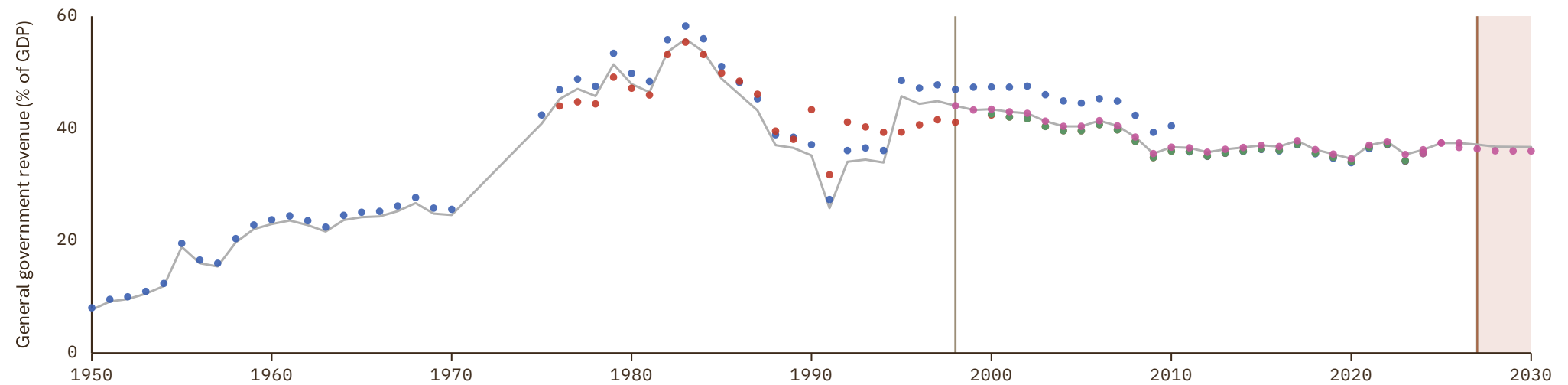

# Italy

COVERAGE  
1862–2030

UNIT  
in %

## 1 Source composition

SOURCE	CODE	TIME SPAN	NOTES
Mauro et al. (2015)	IMF FPP	1862 - 1959	Ratio-spliced using overlapping data in 1960: (ratio = 100%).
OECD (2024)	OECD EO	1960 - 1994	Ratio-spliced using overlapping data in 1995: (ratio = 100%).
Eurostat (2025)	EUS	1995 - 2025	Baseline source, overlaps with anchor year 2015.
OECD (2024)	OECD EO	2026 - 2026	Ratio-spliced using overlapping data in 2027: (ratio = 100%).
AMECO forecast	AMECO forecast	2027 - 2027	Ratio-spliced using overlapping data in 2028: (ratio = 100%).
International Monetary Fund (2025) (forecasts)	IMF WEO forecast	2028 - 2030	Ratio-spliced using overlapping data in 2031: (ratio = 100%).

## 2 Harmonised series

■ GMD forecast   
 — GMD estimate   
  Source change   
 ● AMECO   
 ● AMECO forecast   
 ● EUS   
 ● FLORA   
 ● IMF FPP   
 ● IMF GFS   
 ● IMF WEO   
 ● IMF WEO forecast   
 ● OECD EO

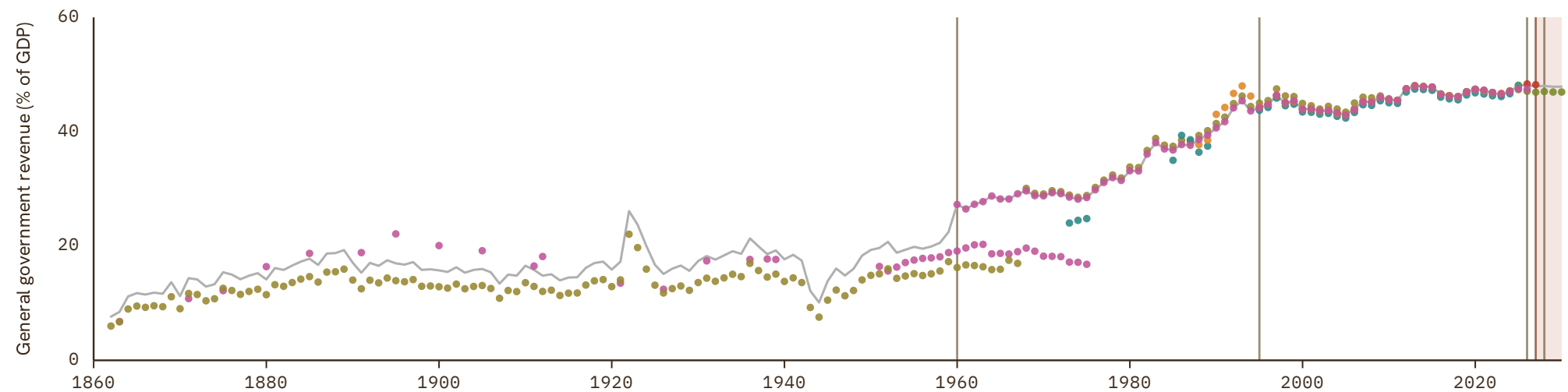

# Ivory Coast

COVERAGE  
1997-2030

UNIT  
in %

## 1 Source composition

SOURCE	CODE	TIME SPAN	NOTES
International Monetary Fund (2025)	IMF WEO	1997 - 2024	Baseline source, overlaps with anchor year 2015.
International Monetary Fund (2025) (forecasts)	IMF WEO forecast	2025 - 2030	Ratio-spliced using overlapping data in 2031: (ratio = 100%).

## 2 Harmonised series

GMD forecast
 — GMD estimate
| Source change
● IMF FPP
● IMF GFS
● IMF WEO
● IMF WEO forecast

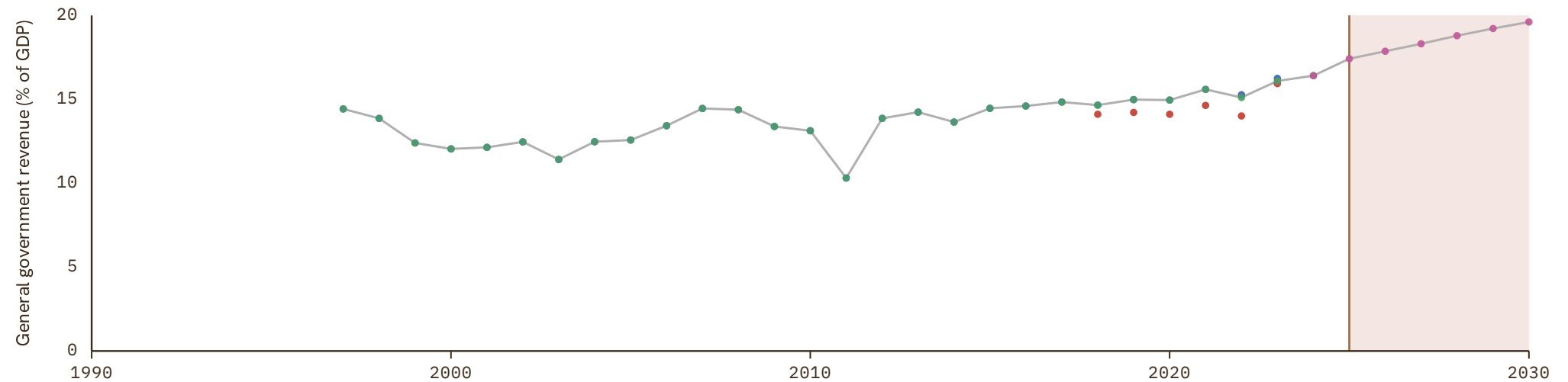

# Jamaica

COVERAGE | UNIT  
1990–2030 | in %

## 1 Source composition

SOURCE	CODE	TIME SPAN	NOTES
International Monetary Fund (2025)	IMF WEO	1990 - 2025	Baseline source, overlaps with anchor year 2015.
International Monetary Fund (2025) (forecasts)	IMF WEO forecast	2026 - 2030	Ratio-spliced using overlapping data in 2031: (ratio = 100%).

## 2 Harmonised series

GMD forecast
 — GMD estimate
 | Source change
 ● IMF FPP
 ● IMF WEO
 ● IMF WEO forecast

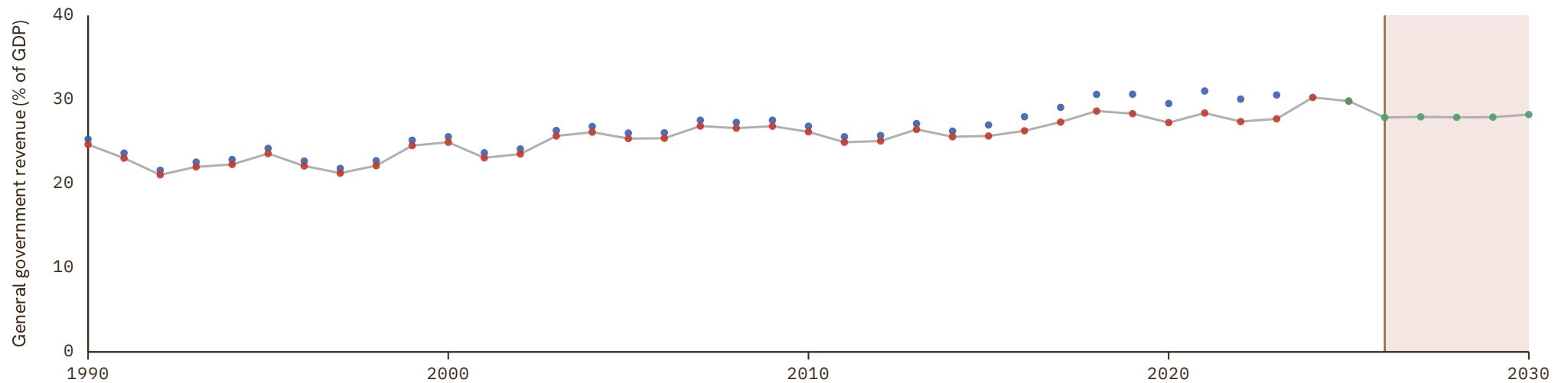

# Japan

COVERAGE  
1875–2030

UNIT  
in %

## 1 Source composition

SOURCE	CODE	TIME SPAN	NOTES
Mauro et al. (2015)	IMF FPP	1875 - 1959	Ratio-spliced using overlapping data in 1960: (ratio = 100%).
OECD (2024)	OECD EO	1960 - 2026	Baseline source, overlaps with anchor year 2015.
International Monetary Fund (2025) (forecasts)	IMF WEO forecast	2027 - 2030	Ratio-spliced using overlapping data in 2031: (ratio = 100%).

## 2 Harmonised series

GMD forecast
 — GMD estimate
| Source change
● ADB
● IMF FPP
● IMF GFS
● IMF WEO
● IMF WEO forecast
● OECD EO

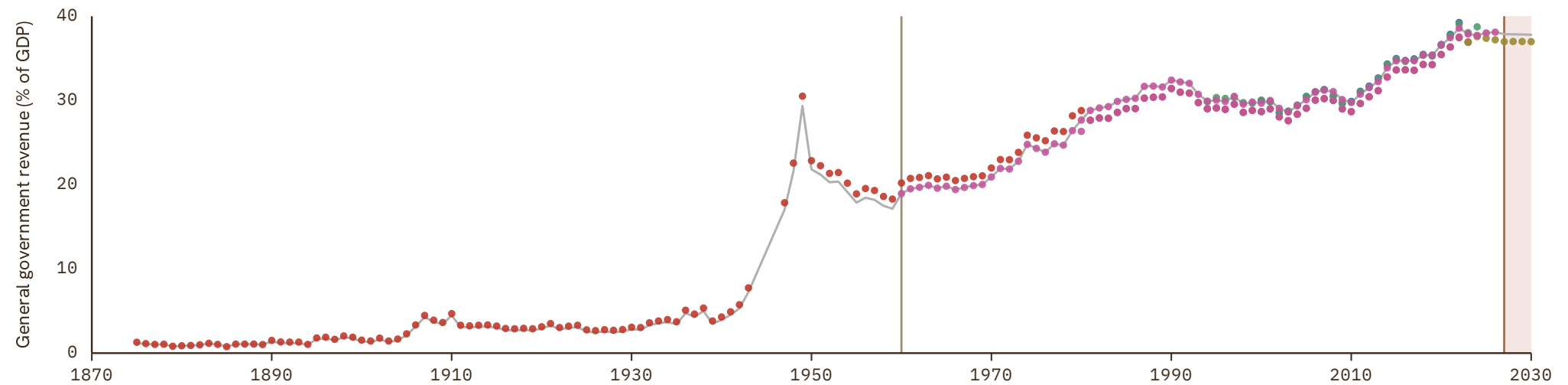

# Jordan

COVERAGE | UNIT  
1985-2030 | in %

## 1 Source composition

SOURCE	CODE	TIME SPAN	NOTES
International Monetary Fund (2025)	IMF WEO	1985 - 2024	Baseline source, overlaps with anchor year 2015.
International Monetary Fund (2025) (forecasts)	IMF WEO forecast	2025 - 2030	Ratio-spliced using overlapping data in 2031: (ratio = 100%).

## 2 Harmonised series

GMD forecast
 — GMD estimate
 | Source change
 ● AMF
 ● IMF FPP
 ● IMF GFS
 ● IMF WEO
 ● IMF WEO forecast

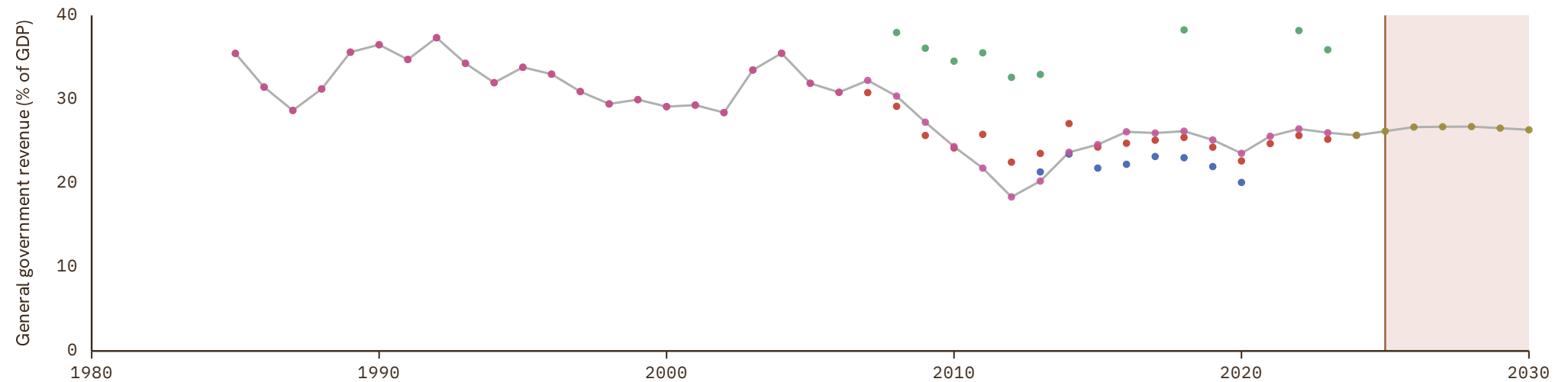

# Kazakhstan

COVERAGE | UNIT  
1994-2030 | in %

## 1 Source composition

SOURCE	CODE	TIME SPAN	NOTES
International Monetary Fund (2025)	IMF WEO	1994 - 2023	Baseline source, overlaps with anchor year 2015.
International Monetary Fund (2025) (forecasts)	IMF WEO forecast	2024 - 2030	Ratio-spliced using overlapping data in 2031: (ratio = 100%).

## 2 Harmonised series

GMD forecast
 — GMD estimate
 | Source change
 ● ADB
 ● IMF GFS
 ● IMF WEO
 ● IMF WEO forecast

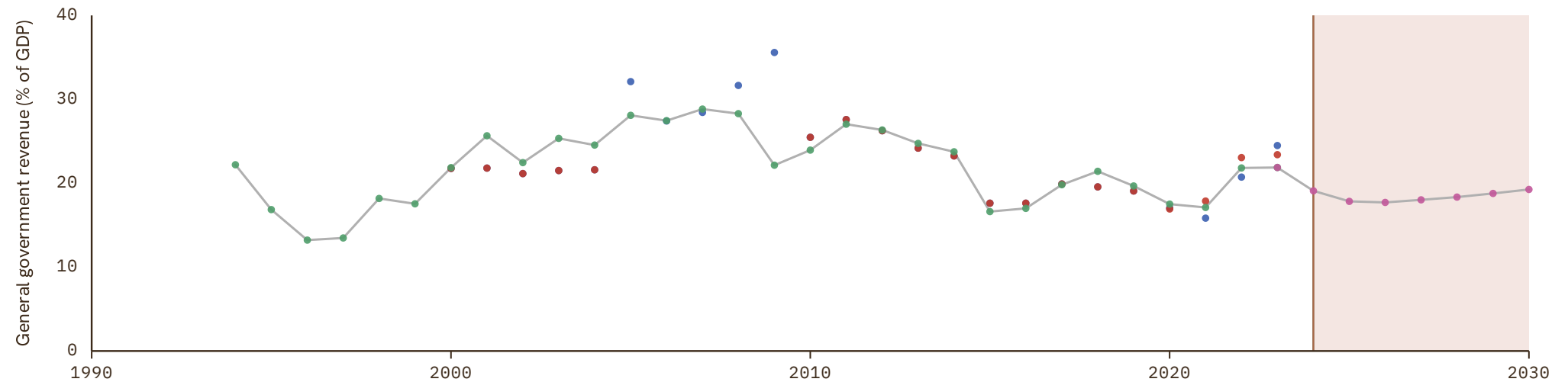

# Kenya

COVERAGE  
1982-2030

UNIT  
in %

## 1 Source composition

SOURCE	CODE	TIME SPAN	NOTES
International Monetary Fund (2025)	IMF WEO	1982 - 2024	Baseline source, overlaps with anchor year 2015.
International Monetary Fund (2025) (forecasts)	IMF WEO forecast	2025 - 2030	Ratio-spliced using overlapping data in 2031: (ratio = 100%).

## 2 Harmonised series

GMD forecast
 — GMD estimate
 | Source change
 ● IMF FPP
 ● IMF GFS
 ● IMF WEO
 ● IMF WEO forecast

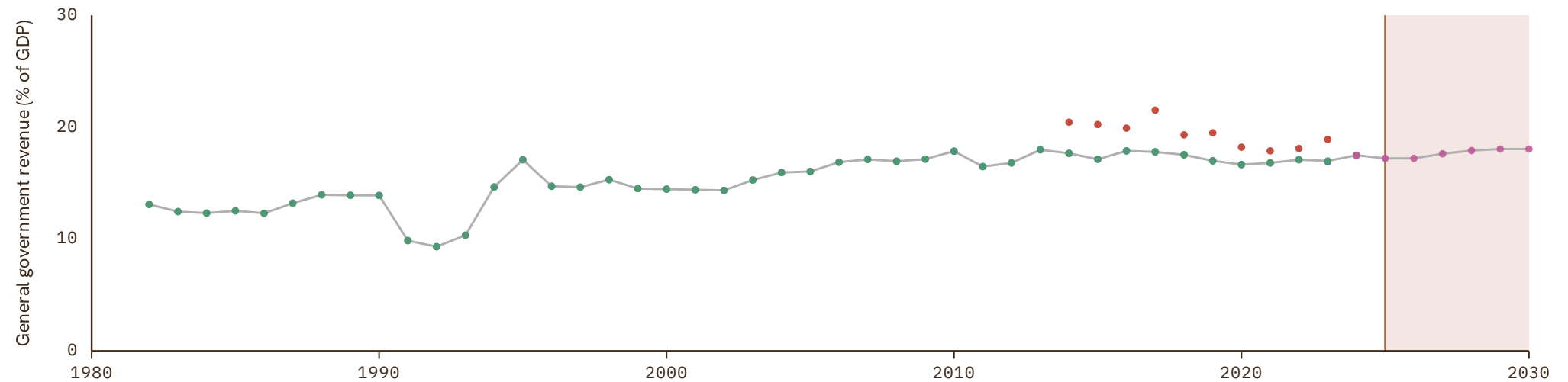

# Kuwait

COVERAGE  
1985–2030

UNIT  
in %

## 1 Source composition

SOURCE	CODE	TIME SPAN	NOTES
International Monetary Fund (2025)	IMF WEO	1985 - 2012	Ratio-spliced using overlapping data in 2013: (ratio = 100%).
Arab Monetary Fund (2024)	AMF	2013 - 2020	Baseline source, overlaps with anchor year 2015.
International Monetary Fund (2025)	IMF WEO	2021 - 2023	Ratio-spliced using overlapping data in 2024: (ratio = 100%).
International Monetary Fund (2025) (forecasts)	IMF WEO forecast	2024 - 2030	Ratio-spliced using overlapping data in 2031: (ratio = 100%).

## 2 Harmonised series

■ GMD forecast  
 — GMD estimate  
 | Source change  
 ● AMF  
 ● IMF FPP  
 ● IMF WEO  
 ● IMF WEO forecast

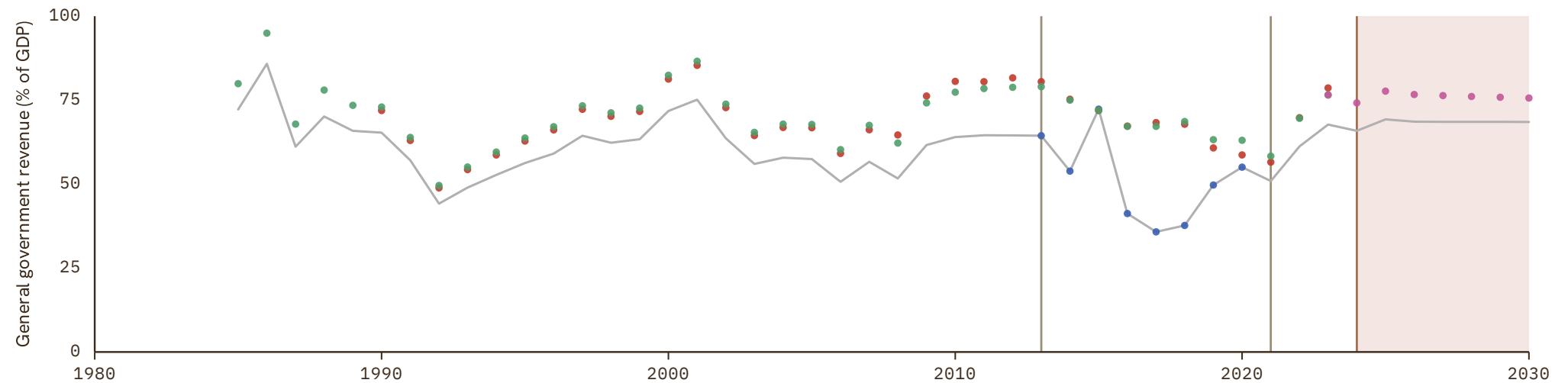

# Kyrgyzstan

COVERAGE  
1993–2030

UNIT  
in %

## 1 Source composition

SOURCE	CODE	TIME SPAN	NOTES
International Monetary Fund (2025)	IMF WEO	1993 - 2024	Baseline source, overlaps with anchor year 2015.
International Monetary Fund (2025) (forecasts)	IMF WEO forecast	2025 - 2030	Ratio-spliced using overlapping data in 2031: (ratio = 100%).

## 2 Harmonised series

GMD forecast
 — GMD estimate
 | Source change
 ● ADB
 ● IMF FPP
 ● IMF GFS
 ● IMF WEO
 ● IMF WEO forecast

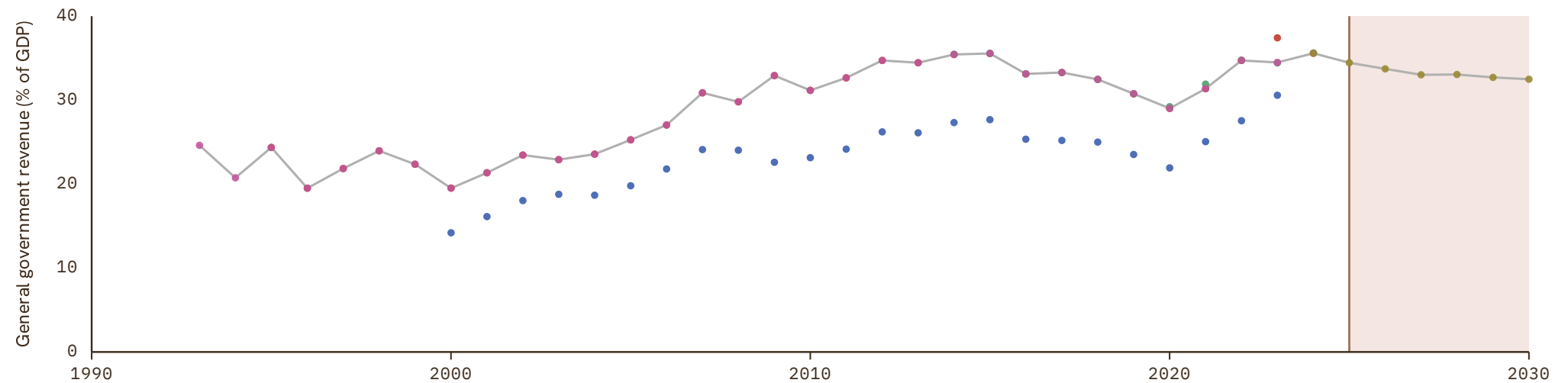

# Laos

COVERAGE  
2000–2030

UNIT  
in %

## 1 Source composition

SOURCE	CODE	TIME SPAN	NOTES
International Monetary Fund (2025)	IMF WEO	2000 - 2024	Baseline source, overlaps with anchor year 2015.
International Monetary Fund (2025) (forecasts)	IMF WEO forecast	2025 - 2030	Ratio-spliced using overlapping data in 2031: (ratio = 100%).

## 2 Harmonised series

GMD forecast
 — GMD estimate
 | Source change
 ● ADB
 ● IMF WEO
 ● IMF WEO forecast

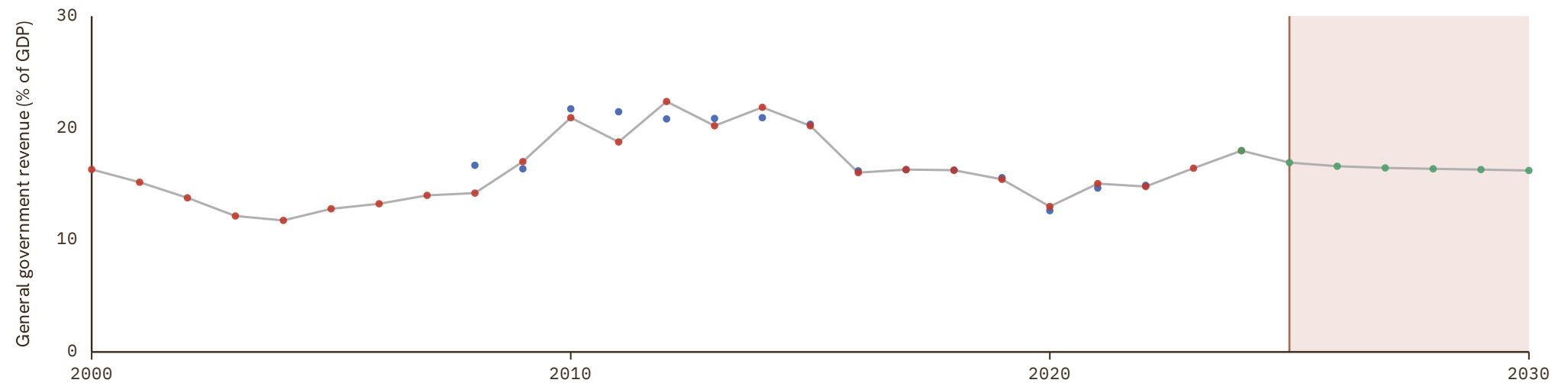

# Latvia

COVERAGE  
1995–2030

UNIT  
in %

## 1 Source composition

SOURCE	CODE	TIME SPAN	NOTES
<a href="#">Eurostat (2025)</a>	EUS	1995 - 2025	Baseline source, overlaps with anchor year 2015.
<a href="#">OECD (2024)</a>	OECD EO	2026 - 2026	Ratio-spliced using overlapping data in 2027: (ratio = 100%).
<a href="#">AMECO forecast</a>	AMECO forecast	2027 - 2027	Ratio-spliced using overlapping data in 2028: (ratio = 100%).
<a href="#">International Monetary Fund (2025) (forecasts)</a>	IMF WEO forecast	2028 - 2030	Ratio-spliced using overlapping data in 2031: (ratio = 100%).

## 2 Harmonised series

GMD forecast
 — GMD estimate
| Source change
● AMECO
● AMECO forecast
● EUS
● IMF FPP
● IMF GFS
● IMF WEO
● IMF WEO forecast
● OECD EO

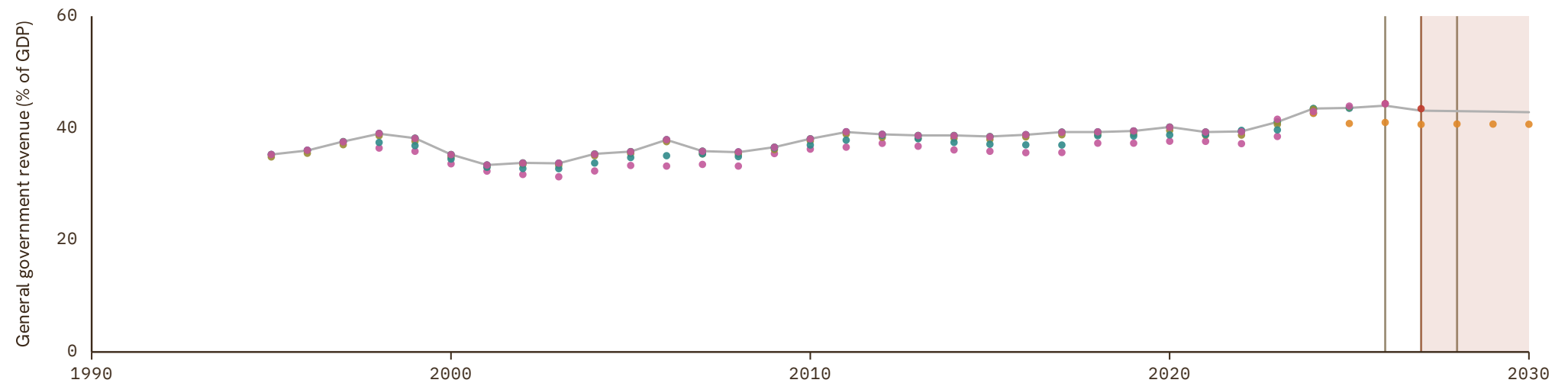

# Lebanon

COVERAGE  
1990–2024

UNIT  
in %

## 1 Source composition

SOURCE	CODE	TIME SPAN	NOTES
International Monetary Fund (2025)	IMF WEO	1990 - 2012	Ratio-spliced using overlapping data in 2013: (ratio = 100%).
Arab Monetary Fund (2024)	AMF	2013 - 2021	Baseline source, overlaps with anchor year 2015.
Mauro et al. (2015)	IMF FPP	2022 - 2023	Ratio-spliced using overlapping data in 2024: (ratio = 100%).
International Monetary Fund (2025) (forecasts)	IMF WEO forecast	2024 - 2024	Ratio-spliced using overlapping data in 2025: (ratio = 100%).

## 2 Harmonised series

■ GMD forecast  
 — GMD estimate  
  Source change  
 ● AMF  
 ● IMF FPP  
 ● IMF WEO  
 ● IMF WEO forecast

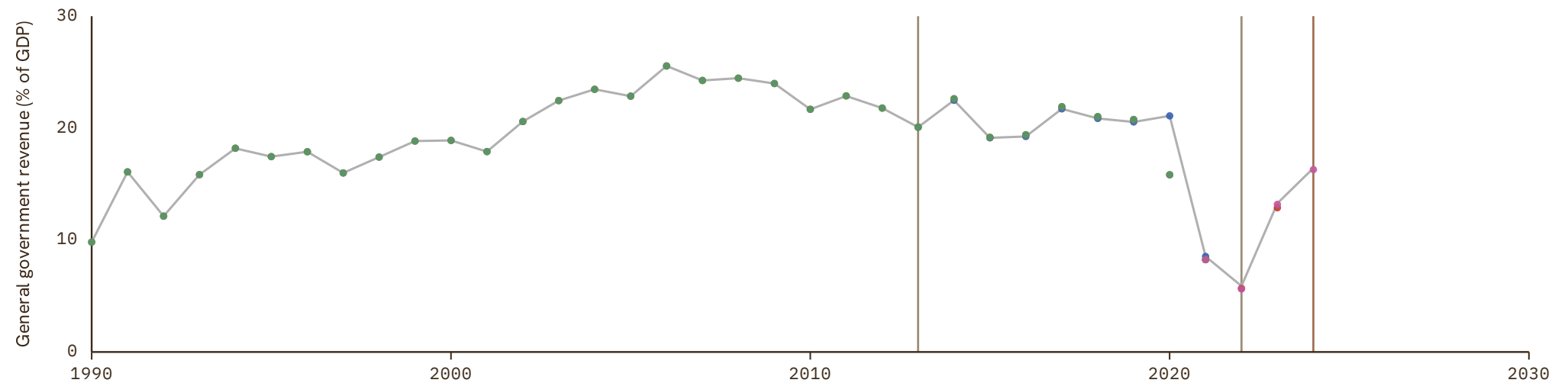

# Lesotho

COVERAGE  
1982-2030

UNIT  
in %

## 1 Source composition

SOURCE	CODE	TIME SPAN	NOTES
<a href="#">International Monetary Fund (2025)</a>	IMF WEO	1982 - 2024	Baseline source, overlaps with anchor year 2015.
<a href="#">International Monetary Fund (2025) (forecasts)</a>	IMF WEO forecast	2025 - 2030	Ratio-spliced using overlapping data in 2031: (ratio = 100%).

## 2 Harmonised series

GMD forecast
 — GMD estimate
 | Source change
 ● IMF FPP
 ● IMF GFS
 ● IMF WEO
 ● IMF WEO forecast

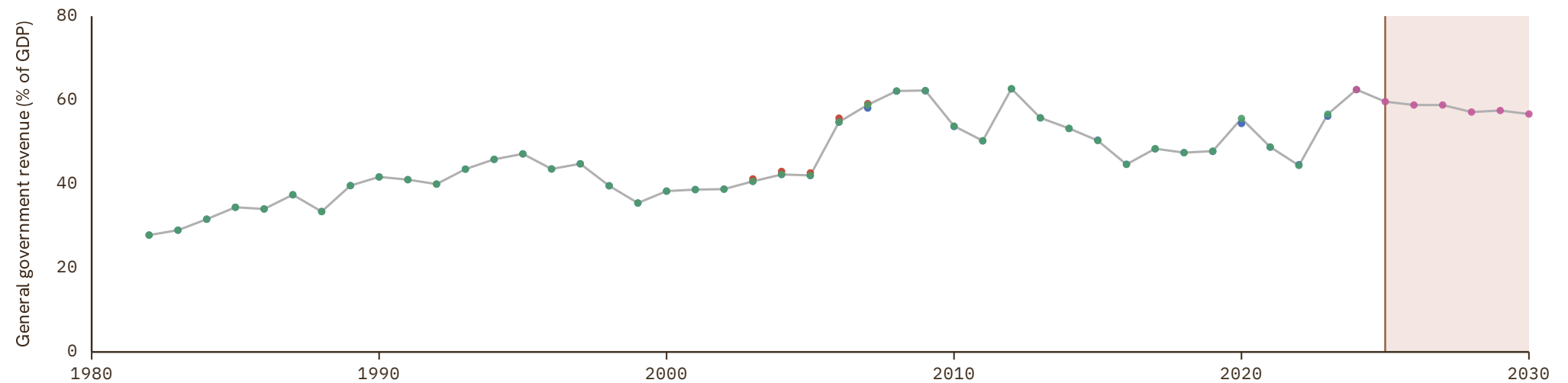

# Liberia

COVERAGE  
2000-2030

UNIT  
in %

## 1 Source composition

SOURCE	CODE	TIME SPAN	NOTES
International Monetary Fund (2025)	IMF WEO	2000 - 2024	Baseline source, overlaps with anchor year 2015.
International Monetary Fund (2025) (forecasts)	IMF WEO forecast	2025 - 2030	Ratio-spliced using overlapping data in 2031: (ratio = 100%).

## 2 Harmonised series

GMD forecast
 — GMD estimate
 | Source change
 ● IMF WEO
 ● IMF WEO forecast

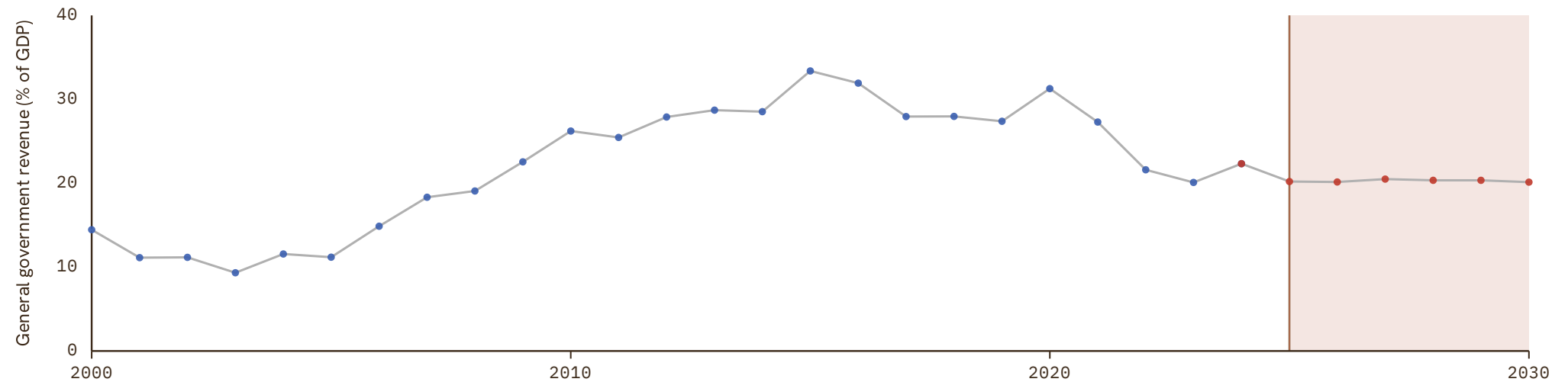

# Libya

COVERAGE  
1990–2030

UNIT  
in %

## 1 Source composition

SOURCE	CODE	TIME SPAN	NOTES
International Monetary Fund (2025)	IMF WEO	1990 - 2012	Ratio-spliced using overlapping data in 2013: (ratio = 100%).
Arab Monetary Fund (2024)	AMF	2013 - 2021	Baseline source, overlaps with anchor year 2015.
International Monetary Fund (2025)	IMF WEO	2022 - 2024	Ratio-spliced using overlapping data in 2025: (ratio = 100%).
International Monetary Fund (2025) (forecasts)	IMF WEO forecast	2025 - 2030	Ratio-spliced using overlapping data in 2031: (ratio = 100%).

## 2 Harmonised series

■ GMD forecast  
 — GMD estimate  
 | Source change  
 ● AMF  
 ● IMF WEO  
 ● IMF WEO forecast

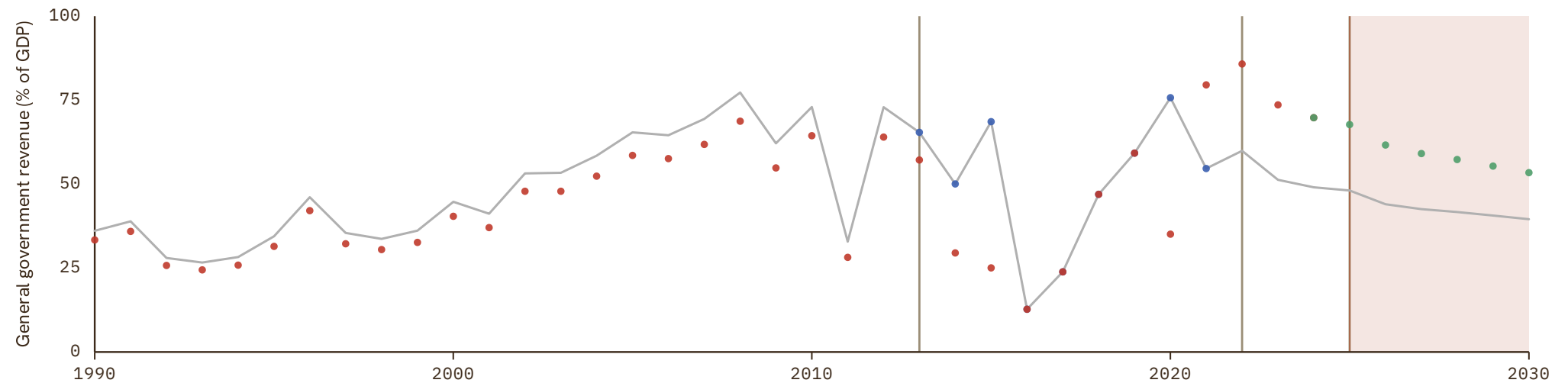

# Lithuania

COVERAGE  
1995–2030

UNIT  
in %

## 1 Source composition

SOURCE	CODE	TIME SPAN	NOTES
<a href="#">Eurostat (2025)</a>	EUS	1995 - 2025	Baseline source, overlaps with anchor year 2015.
<a href="#">OECD (2024)</a>	OECD EO	2026 - 2026	Ratio-spliced using overlapping data in 2027: (ratio = 100%).
<a href="#">AMECO forecast</a>	AMECO forecast	2027 - 2027	Ratio-spliced using overlapping data in 2028: (ratio = 100%).
<a href="#">International Monetary Fund (2025) (forecasts)</a>	IMF WEO forecast	2028 - 2030	Ratio-spliced using overlapping data in 2031: (ratio = 100%).

## 2 Harmonised series

GMD forecast
 — GMD estimate
 | Source change
 ● AMECO
 ● AMECO forecast
 ● EUS
 ● IMF GFS
 ● IMF WEO
 ● IMF WEO forecast
 ● OECD EO

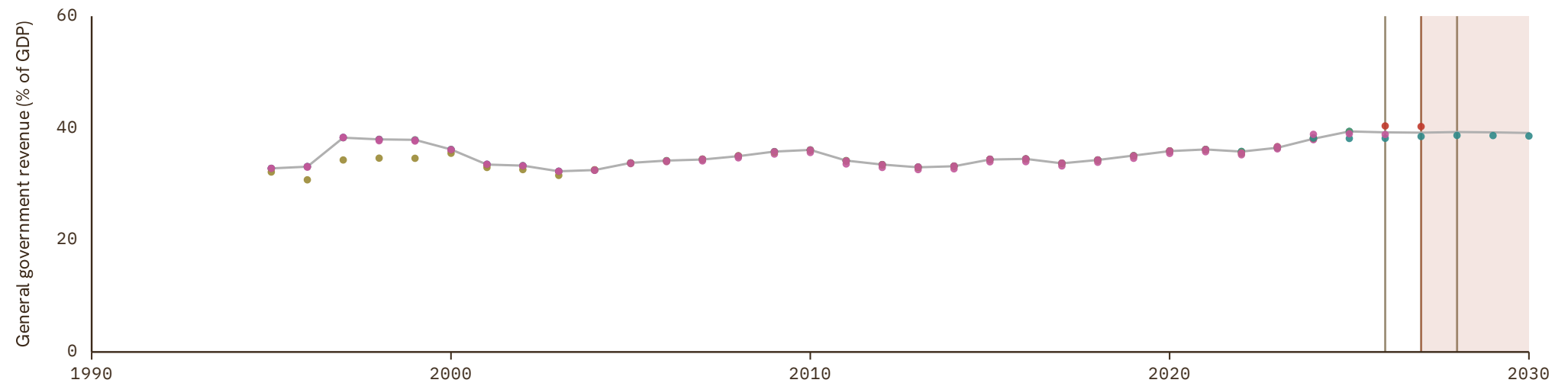

# Luxembourg

COVERAGE  
1990–2030

UNIT  
in %

## 1 Source composition

SOURCE	CODE	TIME SPAN	NOTES
<a href="#">OECD (2024)</a>	OECD EO	1990 - 1994	Ratio-spliced using overlapping data in 1995: (ratio = 100%).
<a href="#">Eurostat (2025)</a>	EUS	1995 - 2025	Baseline source, overlaps with anchor year 2015.
<a href="#">OECD (2024)</a>	OECD EO	2026 - 2026	Ratio-spliced using overlapping data in 2027: (ratio = 100%).
<a href="#">AMECO forecast</a>	AMECO forecast	2027 - 2027	Ratio-spliced using overlapping data in 2028: (ratio = 100%).
<a href="#">International Monetary Fund (2025) (forecasts)</a>	IMF WEO forecast	2028 - 2030	Ratio-spliced using overlapping data in 2031: (ratio = 100%).

## 2 Harmonised series

GMD forecast
 — GMD estimate
 | Source change
 ● AMECO
 ● AMECO forecast
 ● EUS
 ● IMF FPP
 ● IMF GFS
 ● IMF WEO
 ● IMF WEO forecast
 ● OECD EO

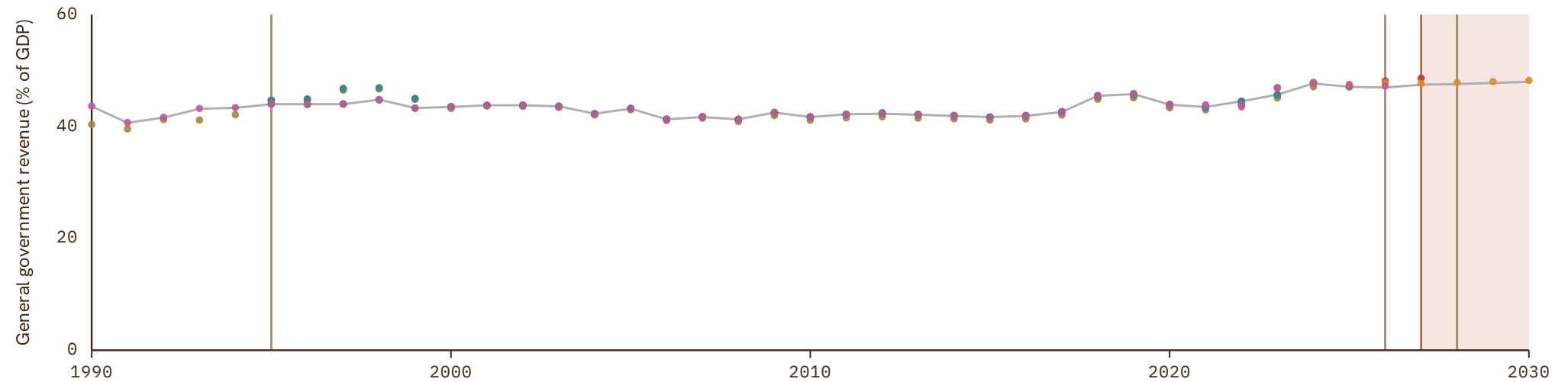

# Macedonia

COVERAGE  
1997-2030

UNIT  
in %

## 1 Source composition

SOURCE	CODE	TIME SPAN	NOTES
International Monetary Fund (2025)	IMF WEO	1997 - 2024	Baseline source, overlaps with anchor year 2015.
International Monetary Fund (2025) (forecasts)	IMF WEO forecast	2025 - 2030	Ratio-spliced using overlapping data in 2031: (ratio = 100%).

## 2 Harmonised series

GMD forecast
 — GMD estimate
 | Source change
 ● IMF FPP
 ● IMF GFS
 ● IMF WEO
 ● IMF WEO forecast

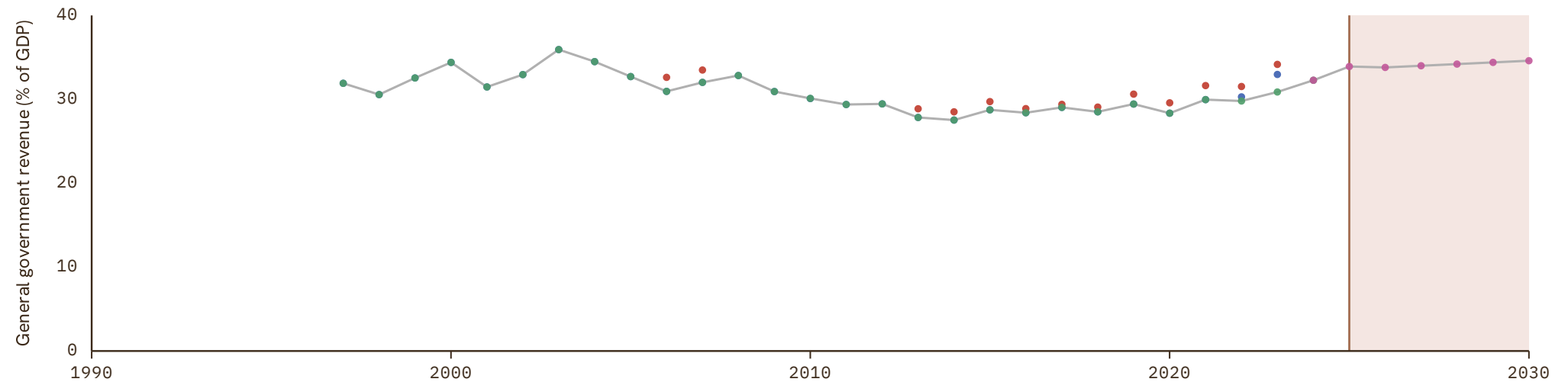

# Madagascar

COVERAGE | UNIT  
1980–2030 | in %

## 1 Source composition

SOURCE	CODE	TIME SPAN	NOTES
International Monetary Fund (2025)	IMF WEO	1980 - 2024	Baseline source, overlaps with anchor year 2015.
International Monetary Fund (2025) (forecasts)	IMF WEO forecast	2025 - 2030	Ratio-spliced using overlapping data in 2031: (ratio = 100%).

## 2 Harmonised series

GMD forecast
 — GMD estimate
 | Source change
 ● IMF FPP
 ● IMF WEO
 ● IMF WEO forecast

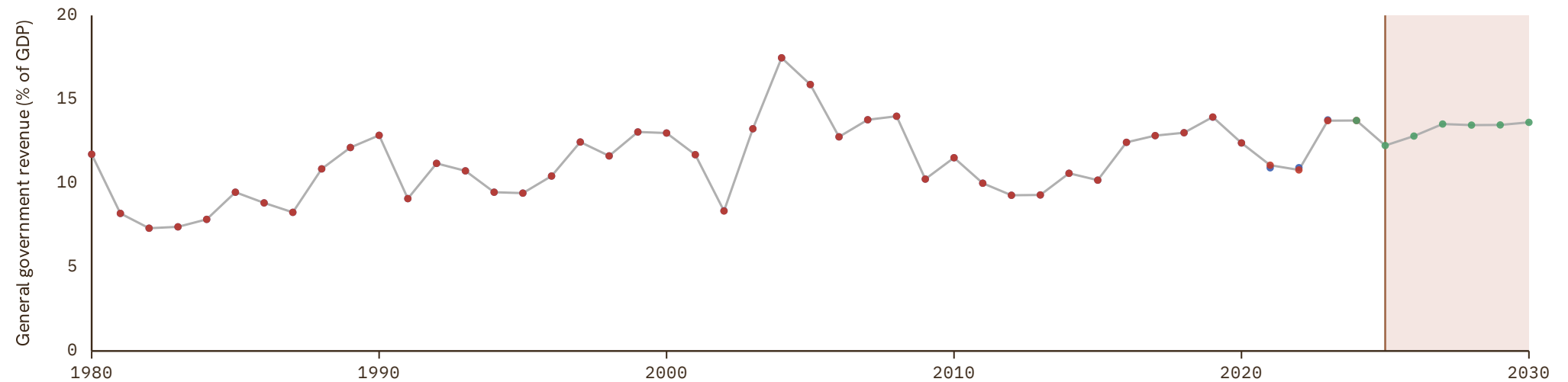

# Malawi

COVERAGE  
2002–2030

UNIT  
in %

## 1 Source composition

SOURCE	CODE	TIME SPAN	NOTES
International Monetary Fund (2025)	IMF WEO	2002 - 2024	Baseline source, overlaps with anchor year 2015.
International Monetary Fund (2025) (forecasts)	IMF WEO forecast	2025 - 2030	Ratio-spliced using overlapping data in 2031: (ratio = 100%).

## 2 Harmonised series

GMD forecast
 — GMD estimate
 | Source change
 ● IMF WEO
 ● IMF WEO forecast

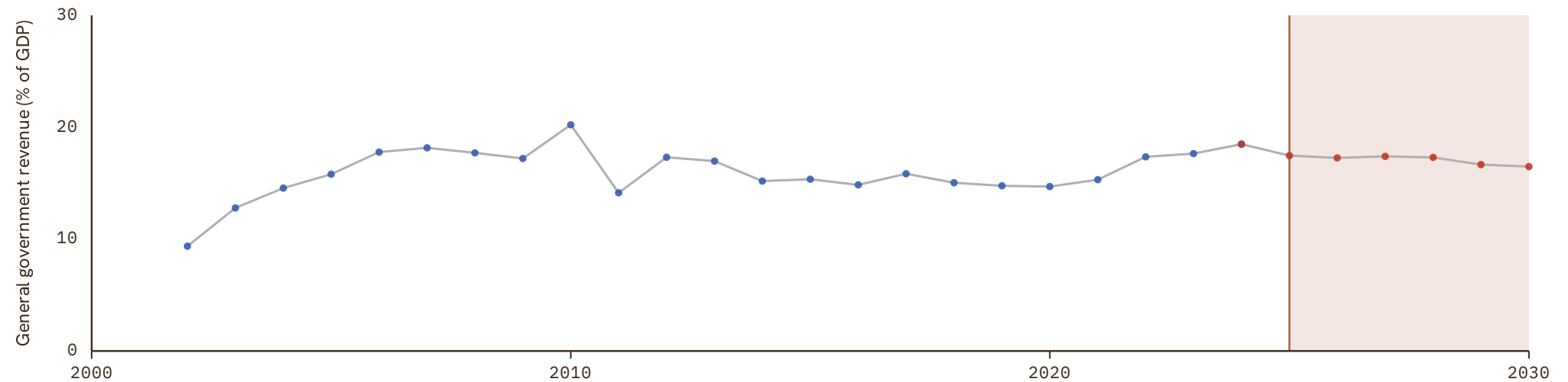

# Malaysia

COVERAGE | UNIT  
1990-2030 | in %

## 1 Source composition

SOURCE	CODE	TIME SPAN	NOTES
International Monetary Fund (2025)	IMF WEO	1990 - 2024	Baseline source, overlaps with anchor year 2015.
International Monetary Fund (2025) (forecasts)	IMF WEO forecast	2025 - 2030	Ratio-spliced using overlapping data in 2031: (ratio = 100%).

## 2 Harmonised series

GMD forecast
 — GMD estimate
 | Source change
 ● ADB
 ● IMF FPP
 ● IMF GFS
 ● IMF WEO
 ● IMF WEO forecast

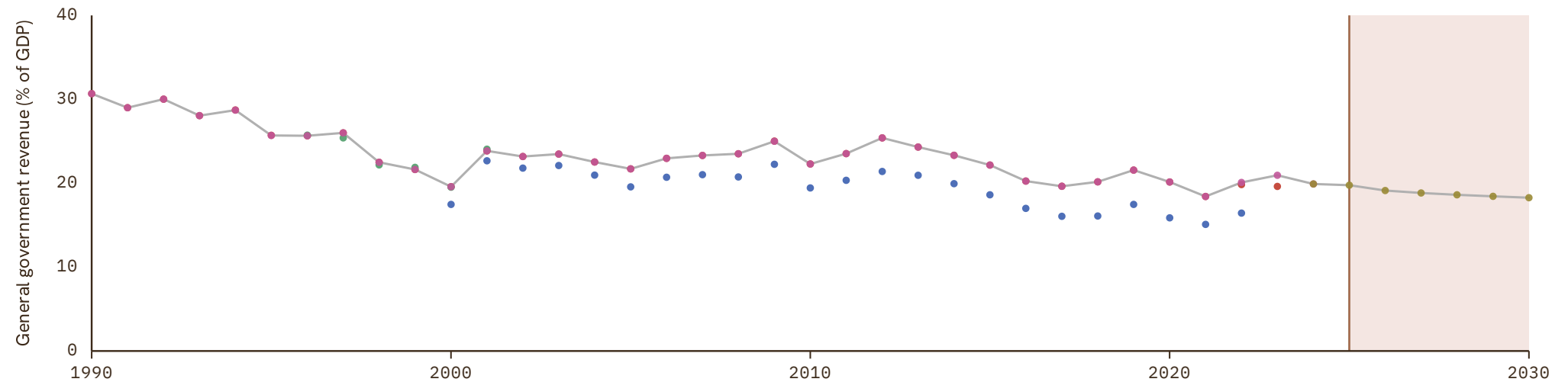

# Maldives

COVERAGE  
1979-2030

UNIT  
in %

## 1 Source composition

SOURCE	CODE	TIME SPAN	NOTES
International Monetary Fund (2024)	IMF GFS	1979 - 1988	Ratio-spliced using overlapping data in 1989: (ratio = 100%).
International Monetary Fund (2025)	IMF WEO	1990 - 2024	Baseline source, overlaps with anchor year 2015.
International Monetary Fund (2025) (forecasts)	IMF WEO forecast	2025 - 2030	Ratio-spliced using overlapping data in 2031: (ratio = 100%).

## 2 Harmonised series

GMD forecast
 — GMD estimate
 | Source change
 ● ADB
 ● IMF FPP
 ● IMF GFS
 ● IMF WEO
 ● IMF WEO forecast

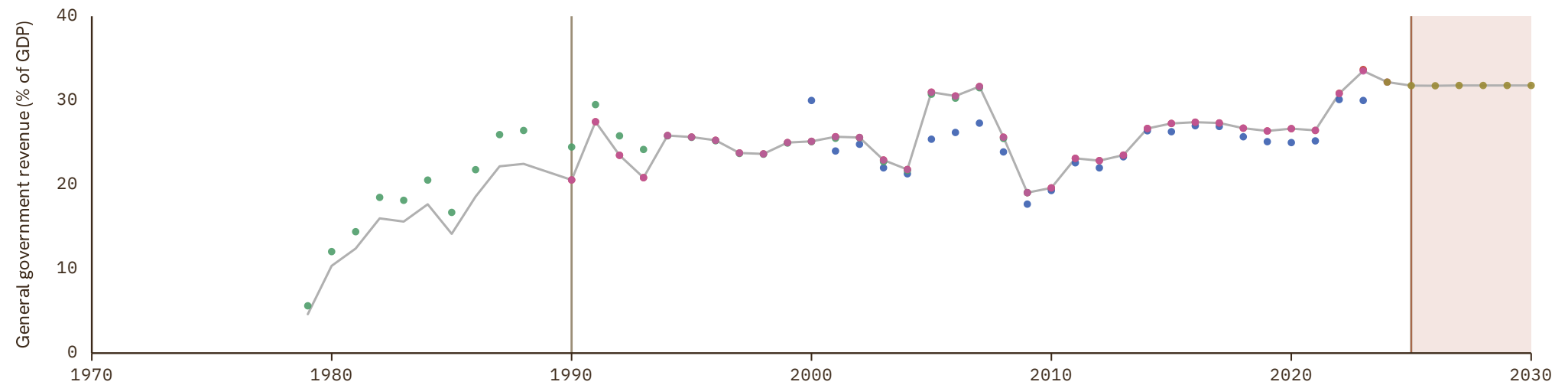

# Mali

COVERAGE  
2000–2030

UNIT  
in %

## 1 Source composition

SOURCE	CODE	TIME SPAN	NOTES
International Monetary Fund (2025)	IMF WEO	2000 - 2023	Baseline source, overlaps with anchor year 2015.
International Monetary Fund (2025) (forecasts)	IMF WEO forecast	2024 - 2030	Ratio-spliced using overlapping data in 2031: (ratio = 100%).

## 2 Harmonised series

GMD forecast
 — GMD estimate
 | Source change
 ● IMF WEO
 ● IMF WEO forecast

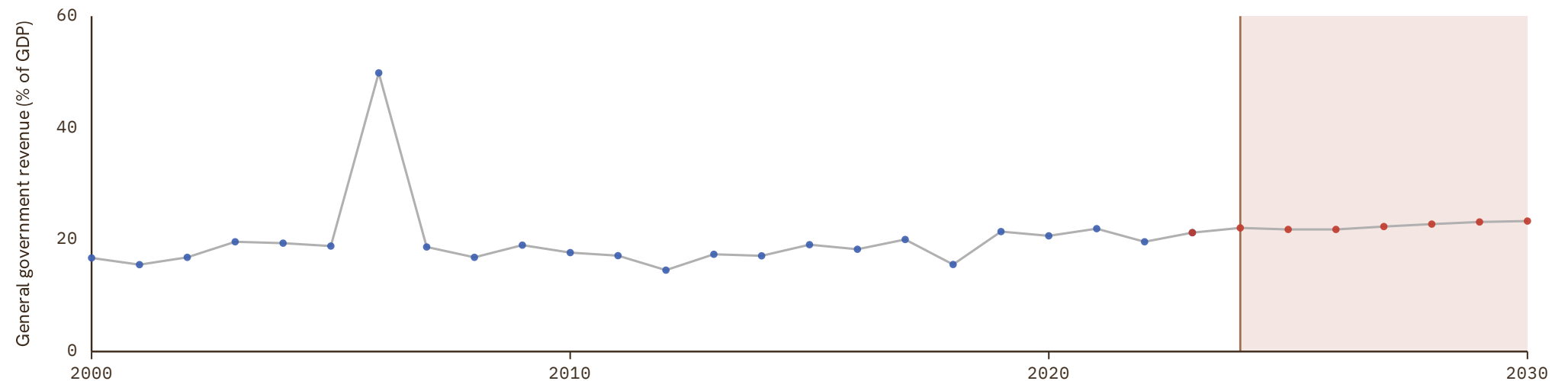

# Malta

COVERAGE  
1995–2030

UNIT  
in %

## 1 Source composition

SOURCE	CODE	TIME SPAN	NOTES
<a href="#">Eurostat (2025)</a>	EUS	1995 - 2025	Baseline source, overlaps with anchor year 2015.
<a href="#">AMECO forecast</a>	AMECO forecast	2026 - 2027	Ratio-spliced using overlapping data in 2028: (ratio = 100%).
<a href="#">International Monetary Fund (2025) (forecasts)</a>	IMF WEO forecast	2028 - 2030	Ratio-spliced using overlapping data in 2031: (ratio = 100%).

## 2 Harmonised series

GMD forecast
 — GMD estimate
 | Source change
 ● AMECO
 ● AMECO forecast
 ● EUS
 ● IMF GFS
 ● IMF WEO
 ● IMF WEO forecast

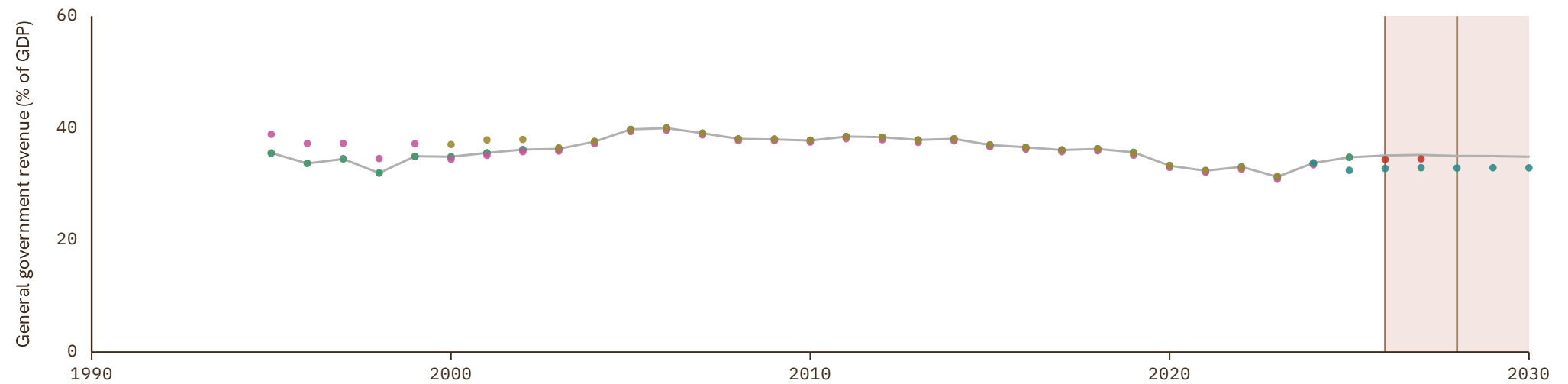

# Mauritania

COVERAGE  
1990–2030

UNIT  
in %

## 1 Source composition

SOURCE	CODE	TIME SPAN	NOTES
International Monetary Fund (2025)	IMF WEO	1990 - 2012	Ratio-spliced using overlapping data in 2013: (ratio = 100%).
Arab Monetary Fund (2024)	AMF	2013 - 2020	Baseline source, overlaps with anchor year 2015.
International Monetary Fund (2025)	IMF WEO	2021 - 2023	Ratio-spliced using overlapping data in 2024: (ratio = 100%).
International Monetary Fund (2025) (forecasts)	IMF WEO forecast	2024 - 2030	Ratio-spliced using overlapping data in 2031: (ratio = 100%).

## 2 Harmonised series

■ GMD forecast
 — GMD estimate
  Source change
 ● AMF
 ● IMF WEO
 ● IMF WEO forecast

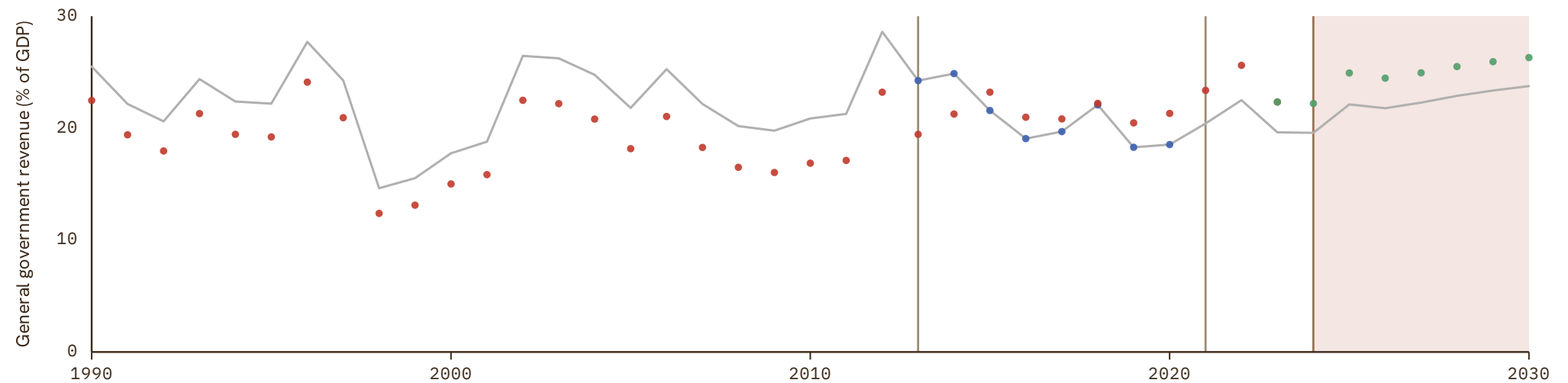

# Mauritius

COVERAGE  
2000–2030

UNIT  
in %

## 1 Source composition

SOURCE	CODE	TIME SPAN	NOTES
International Monetary Fund (2025)	IMF WEO	2000 - 2023	Baseline source, overlaps with anchor year 2015.
International Monetary Fund (2025) (forecasts)	IMF WEO forecast	2024 - 2030	Ratio-spliced using overlapping data in 2031: (ratio = 100%).

## 2 Harmonised series

GMD forecast
 — GMD estimate
 | Source change
 ● IMF GFS
 ● IMF WEO
 ● IMF WEO forecast

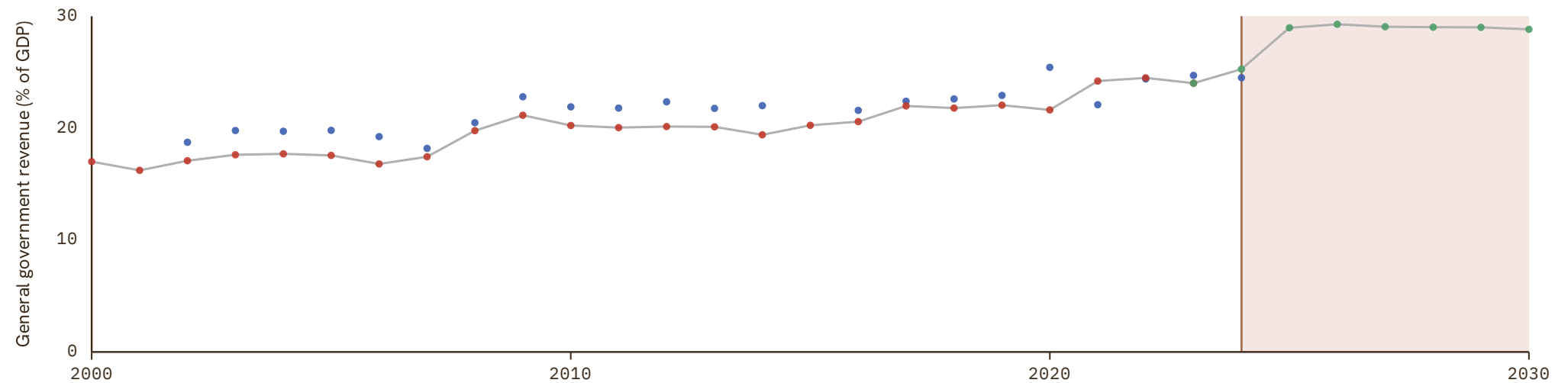

# Mexico

COVERAGE  
1900–2030

UNIT  
in %

## 1 Source composition

SOURCE	CODE	TIME SPAN	NOTES
<a href="#">Mauro et al. (2015)</a>	IMF FPP	1900 - 1964	Ratio-spliced using overlapping data in 1965: (ratio = 100%).
<a href="#">Martín Moreno (2026)</a>	CS1 MEX	1965 - 1989	Ratio-spliced using overlapping data in 1990: (ratio = 100%).
<a href="#">International Monetary Fund (2025)</a>	IMF WEO	1990 - 2024	Baseline source, overlaps with anchor year 2015.
<a href="#">International Monetary Fund (2025) (forecasts)</a>	IMF WEO forecast	2025 - 2030	Ratio-spliced using overlapping data in 2031: (ratio = 100%).

## 2 Harmonised series

GMD forecast
 — GMD estimate
| Source change
● IMF FPP
● IMF GFS
● IMF WEO
● IMF WEO forecast
● CS1

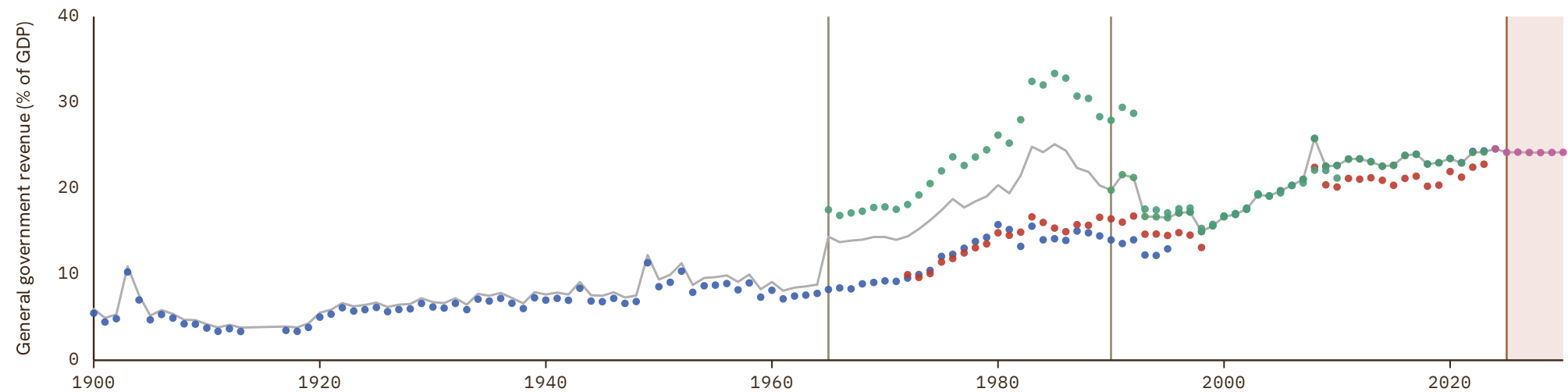

# Moldova

COVERAGE  
1995–2030

UNIT  
in %

## 1 Source composition

SOURCE	CODE	TIME SPAN	NOTES
International Monetary Fund (2025)	IMF WEO	1995 - 2024	Baseline source, overlaps with anchor year 2015.
International Monetary Fund (2025) (forecasts)	IMF WEO forecast	2025 - 2030	Ratio-spliced using overlapping data in 2031: (ratio = 100%).

## 2 Harmonised series

GMD forecast
 — GMD estimate
 | Source change
 ● IMF FPP
 ● IMF GFS
 ● IMF WEO
 ● IMF WEO forecast

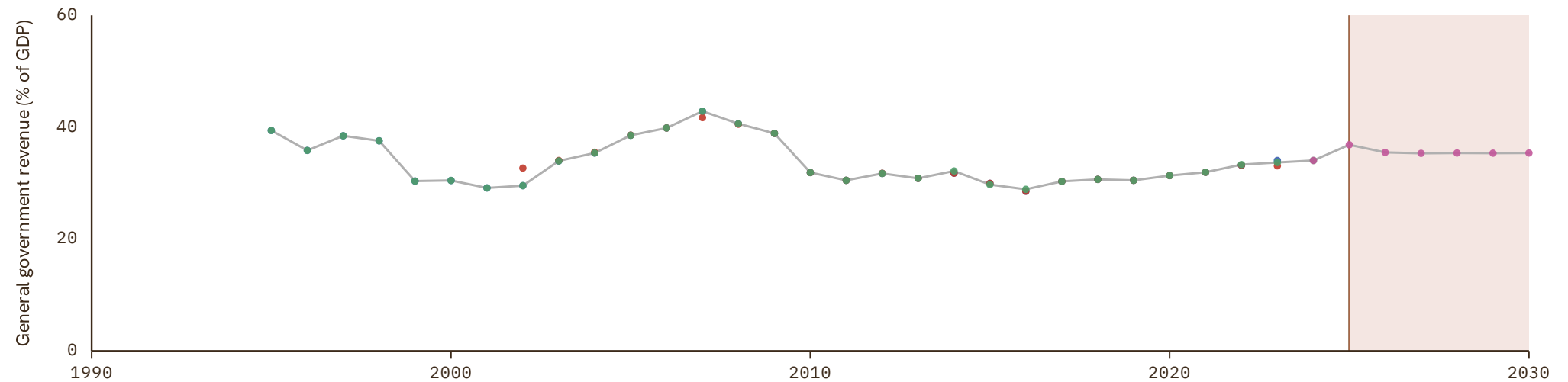

# Mongolia

COVERAGE  
1981-2030

UNIT  
in %

## 1 Source composition

SOURCE	CODE	TIME SPAN	NOTES
International Monetary Fund (2025)	IMF WEO	1981 - 2024	Baseline source, overlaps with anchor year 2015.
International Monetary Fund (2025) (forecasts)	IMF WEO forecast	2025 - 2030	Ratio-spliced using overlapping data in 2031: (ratio = 100%).

## 2 Harmonised series

GMD forecast
 — GMD estimate
 | Source change
 ● ADB
 ● IMF FPP
 ● IMF GFS
 ● IMF WEO
 ● IMF WEO forecast



# Montenegro

COVERAGE  
2002–2030

UNIT  
in %

## 1 Source composition

SOURCE	CODE	TIME SPAN	NOTES
International Monetary Fund (2025)	IMF WEO	2002 - 2024	Baseline source, overlaps with anchor year 2015.
International Monetary Fund (2025) (forecasts)	IMF WEO forecast	2025 - 2030	Ratio-spliced using overlapping data in 2031: (ratio = 100%).

## 2 Harmonised series

GMD forecast
 — GMD estimate
 | Source change
 ● IMF WEO
 ● IMF WEO forecast

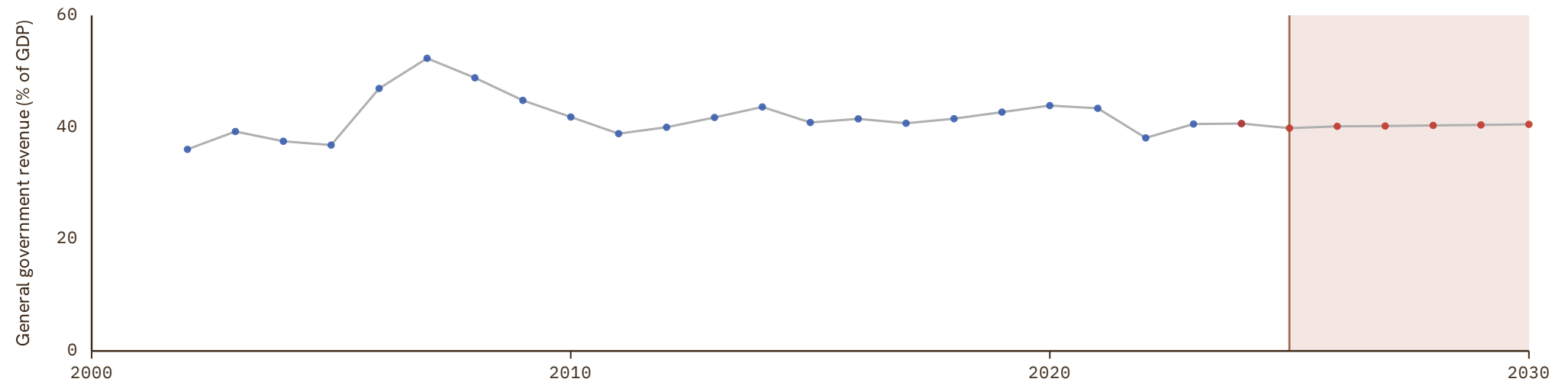

# Morocco

COVERAGE  
1990–2030

UNIT  
in %

## 1 Source composition

SOURCE	CODE	TIME SPAN	NOTES
<a href="#">International Monetary Fund (2025)</a>	IMF WEO	1990 - 2012	Ratio-spliced using overlapping data in 2013: (ratio = 100%).
<a href="#">Arab Monetary Fund (2024)</a>	AMF	2013 - 2020	Baseline source, overlaps with anchor year 2015.
<a href="#">International Monetary Fund (2025)</a>	IMF WEO	2021 - 2024	Ratio-spliced using overlapping data in 2025: (ratio = 100%).
<a href="#">International Monetary Fund (2025) (forecasts)</a>	IMF WEO forecast	2025 - 2030	Ratio-spliced using overlapping data in 2031: (ratio = 100%).

## 2 Harmonised series

■ GMD forecast  
 — GMD estimate  
  Source change  
 ● AMF  
 ● IMF FPP  
 ● IMF GFS  
 ● IMF WEO  
 ● IMF WEO forecast



# Mozambique

COVERAGE  
1980-2030

UNIT  
in %

## 1 Source composition

SOURCE	CODE	TIME SPAN	NOTES
International Monetary Fund (2025)	IMF WEO	1980 - 2023	Baseline source, overlaps with anchor year 2015.
International Monetary Fund (2025) (forecasts)	IMF WEO forecast	2024 - 2030	Ratio-spliced using overlapping data in 2031: (ratio = 100%).

## 2 Harmonised series

GMD forecast
 — GMD estimate
 | Source change
 ● IMF FPP
 ● IMF WEO
 ● IMF WEO forecast

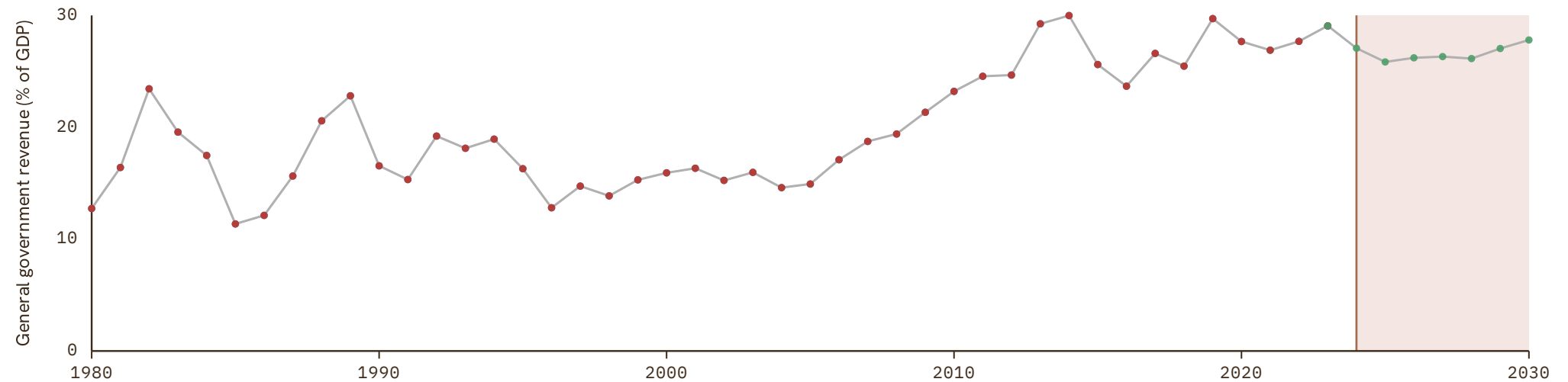

# Myanmar

COVERAGE  
1998-2030

UNIT  
in %

## 1 Source composition

SOURCE	CODE	TIME SPAN	NOTES
International Monetary Fund (2025)	IMF WEO	1998 - 2020	Baseline source, overlaps with anchor year 2015.
Mauro et al. (2015)	IMF FPP	2021 - 2023	Ratio-spliced using overlapping data in 2024: (ratio = 100%).
International Monetary Fund (2025) (forecasts)	IMF WEO forecast	2024 - 2030	Ratio-spliced using overlapping data in 2031: (ratio = 100%).

## 2 Harmonised series

GMD forecast
 — GMD estimate
| Source change
● ADB
● IMF FPP
● IMF GFS
● IMF WEO
● IMF WEO forecast

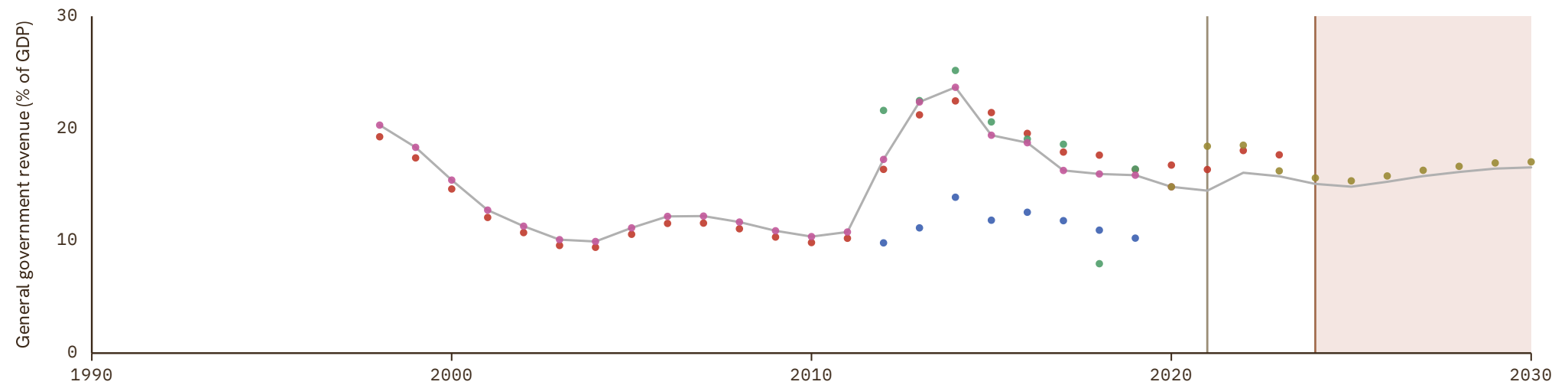

# Namibia

COVERAGE  
1990–2030

UNIT  
in %

## 1 Source composition

SOURCE	CODE	TIME SPAN	NOTES
International Monetary Fund (2025)	IMF WEO	1990 - 2023	Baseline source, overlaps with anchor year 2015.
International Monetary Fund (2025) (forecasts)	IMF WEO forecast	2024 - 2030	Ratio-spliced using overlapping data in 2031: (ratio = 100%).

## 2 Harmonised series

GMD forecast
 — GMD estimate
 | Source change
 ● IMF FPP
 ● IMF GFS
 ● IMF WEO
 ● IMF WEO forecast

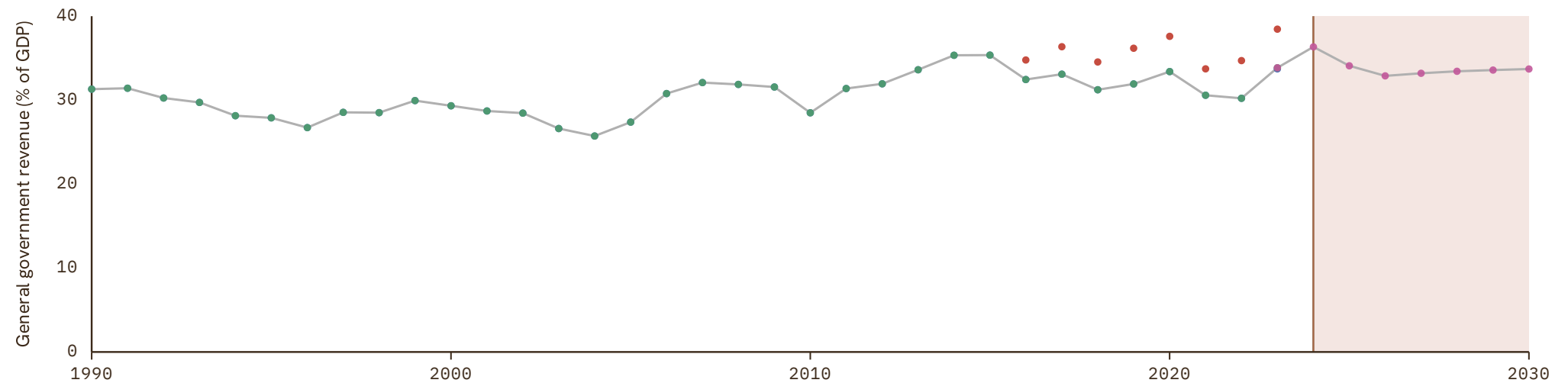

# Nepal

COVERAGE  
2000–2030

UNIT  
in %

## 1 Source composition

SOURCE	CODE	TIME SPAN	NOTES
International Monetary Fund (2025)	IMF WEO	2000 - 2025	Baseline source, overlaps with anchor year 2015.
International Monetary Fund (2025) (forecasts)	IMF WEO forecast	2026 - 2030	Ratio-spliced using overlapping data in 2031: (ratio = 100%).

## 2 Harmonised series

GMD forecast
 — GMD estimate
 | Source change
 ● ADB
 ● IMF GFS
 ● IMF WEO
 ● IMF WEO forecast

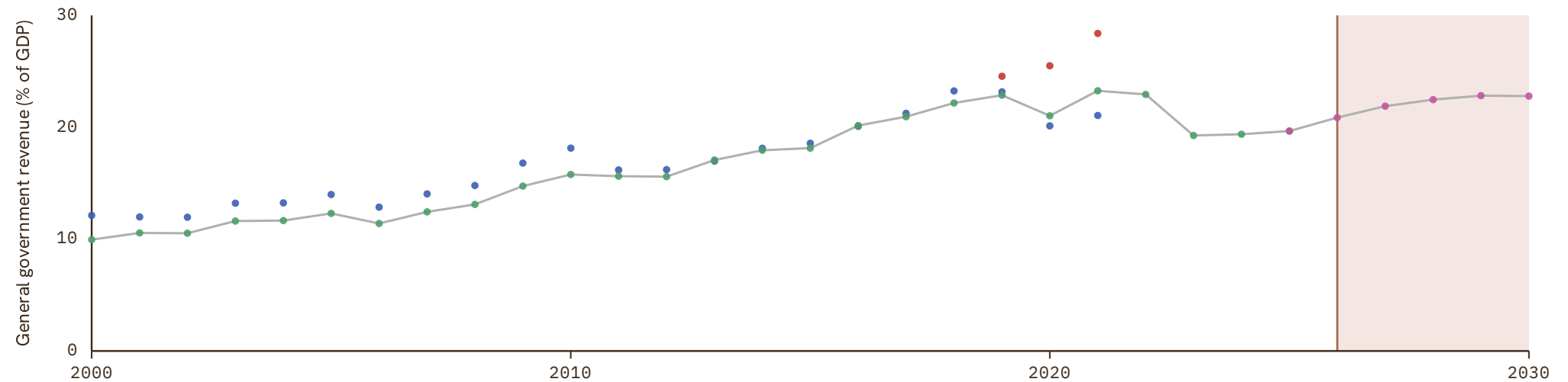

# New Zealand

COVERAGE  
1876–2030

UNIT  
in %

## 1 Source composition

SOURCE	CODE	TIME SPAN	NOTES
Mauro et al. (2015)	IMF FPP	1876 - 1984	Ratio-spliced using overlapping data in 1985: (ratio = 100%).
International Monetary Fund (2025)	IMF WEO	1985 - 1985	Ratio-spliced using overlapping data in 1986: (ratio = 100%).
OECD (2024)	OECD EO	1986 - 2026	Baseline source, overlaps with anchor year 2015.
International Monetary Fund (2025) (forecasts)	IMF WEO forecast	2027 - 2030	Ratio-spliced using overlapping data in 2031: (ratio = 100%).

## 2 Harmonised series

GMD forecast
 — GMD estimate
 | Source change
 ● ADB
 ● IMF FPP
 ● IMF GFS
 ● IMF WEO
 ● IMF WEO forecast
 ● OECD EO

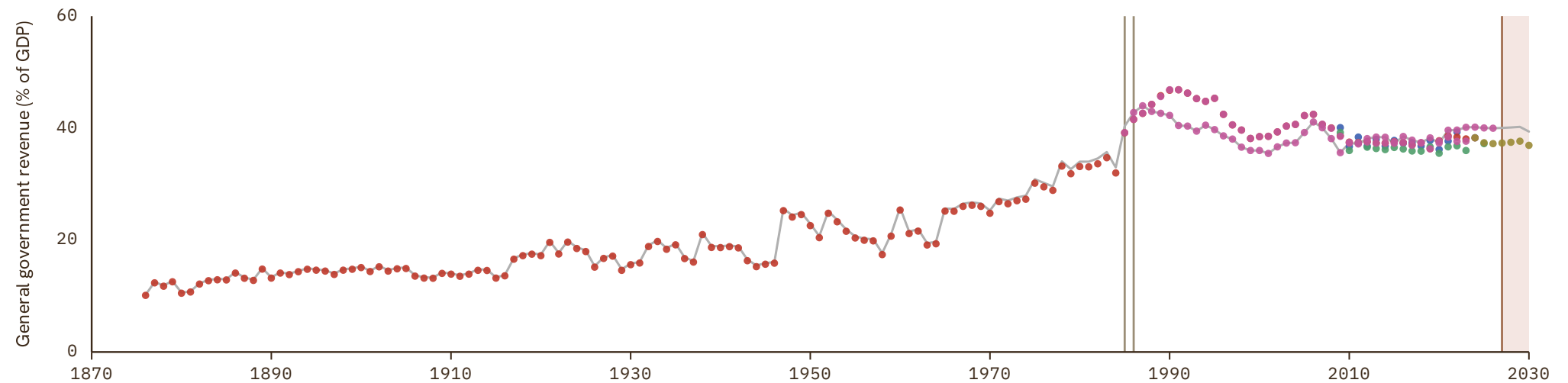

# Nicaragua

COVERAGE  
1960–2030

UNIT  
in %

## 1 Source composition

SOURCE	CODE	TIME SPAN	NOTES
Mauro et al. (2015)	IMF FPP	1960 - 1999	Ratio-spliced using overlapping data in 2000: (ratio = 100%).
International Monetary Fund (2025)	IMF WEO	2000 - 2024	Baseline source, overlaps with anchor year 2015.
International Monetary Fund (2025) (forecasts)	IMF WEO forecast	2025 - 2030	Ratio-spliced using overlapping data in 2031: (ratio = 100%).

## 2 Harmonised series

GMD forecast
 — GMD estimate
| Source change
● IMF FPP
● IMF WEO
● IMF WEO forecast

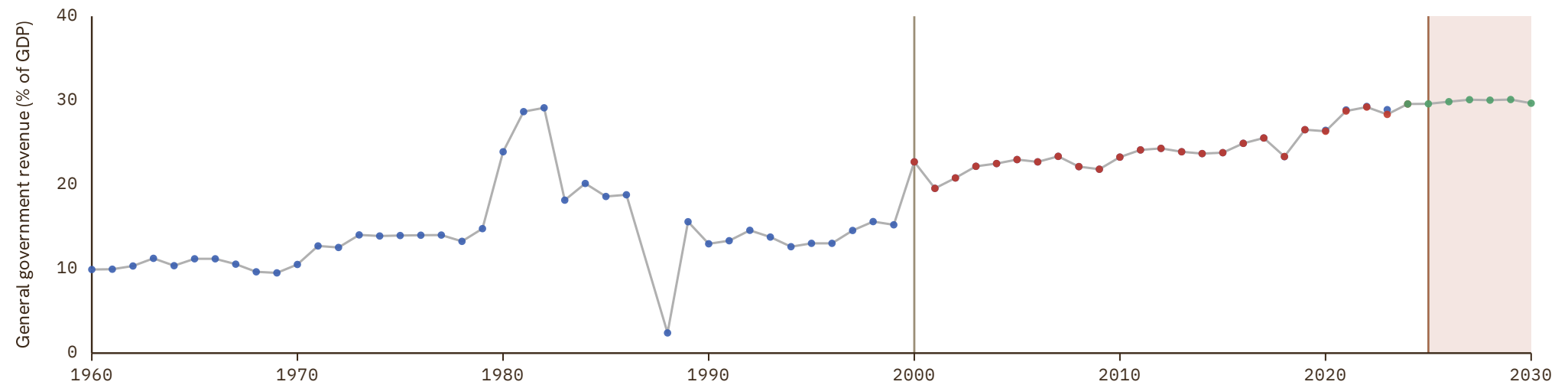

# Niger

COVERAGE  
1995-2030

UNIT  
in %

## 1 Source composition

SOURCE	CODE	TIME SPAN	NOTES
International Monetary Fund (2025)	IMF WEO	1995 - 2024	Baseline source, overlaps with anchor year 2015.
International Monetary Fund (2025) (forecasts)	IMF WEO forecast	2025 - 2030	Ratio-spliced using overlapping data in 2031: (ratio = 100%).

## 2 Harmonised series

GMD forecast
 — GMD estimate
 | Source change
 ● IMF FPP
 ● IMF WEO
 ● IMF WEO forecast

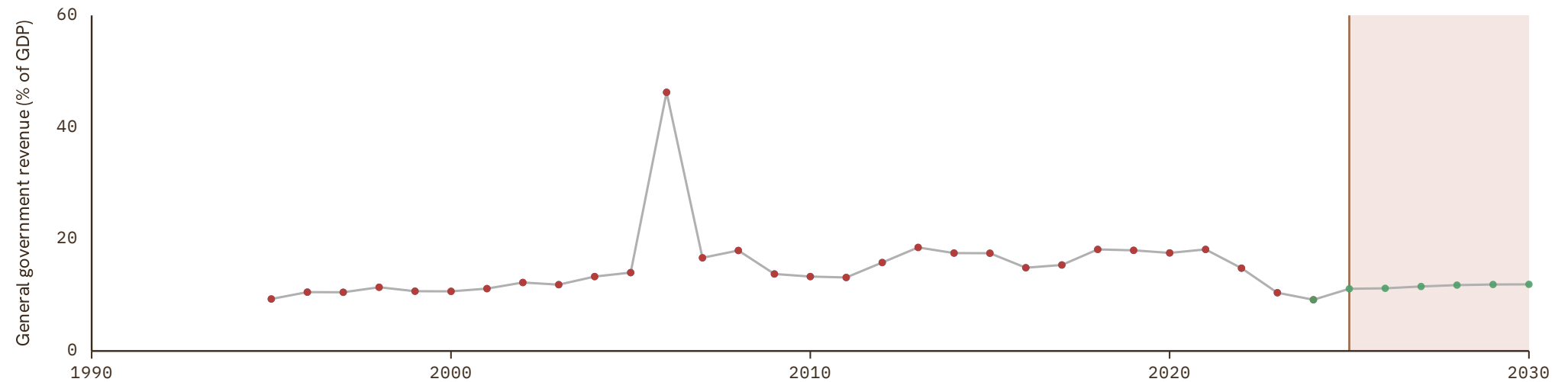

# Nigeria

COVERAGE  
1990-2030

UNIT  
in %

## 1 Source composition

SOURCE	CODE	TIME SPAN	NOTES
International Monetary Fund (2025)	IMF WEO	1990 - 2024	Baseline source, overlaps with anchor year 2015.
International Monetary Fund (2025) (forecasts)	IMF WEO forecast	2025 - 2030	Ratio-spliced using overlapping data in 2031: (ratio = 100%).

## 2 Harmonised series

GMD forecast
 — GMD estimate
 | Source change
 ● IMF FPP
 ● IMF WEO
 ● IMF WEO forecast

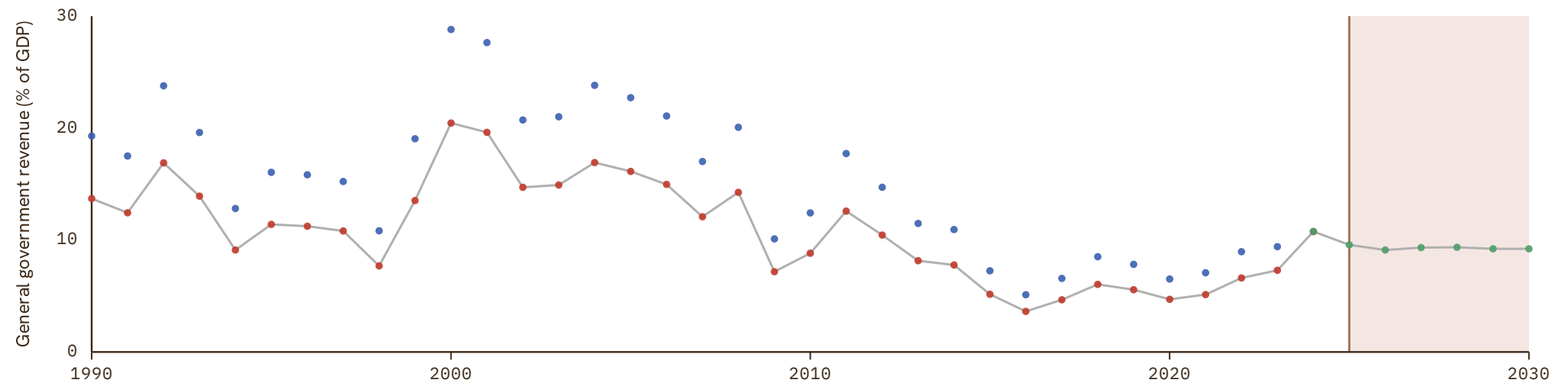

# Oman

COVERAGE  
1990–2030

UNIT  
in %

## 1 Source composition

SOURCE	CODE	TIME SPAN	NOTES
International Monetary Fund (2025)	IMF WEO	1990 - 2012	Ratio-spliced using overlapping data in 2013: (ratio = 100%).
Arab Monetary Fund (2024)	AMF	2013 - 2021	Baseline source, overlaps with anchor year 2015.
International Monetary Fund (2025)	IMF WEO	2022 - 2024	Ratio-spliced using overlapping data in 2025: (ratio = 100%).
International Monetary Fund (2025) (forecasts)	IMF WEO forecast	2025 - 2030	Ratio-spliced using overlapping data in 2031: (ratio = 100%).

## 2 Harmonised series

■ GMD forecast  
 — GMD estimate  
  Source change  
 ● AMF  
 ● IMF FPP  
 ● IMF WEO  
 ● IMF WEO forecast

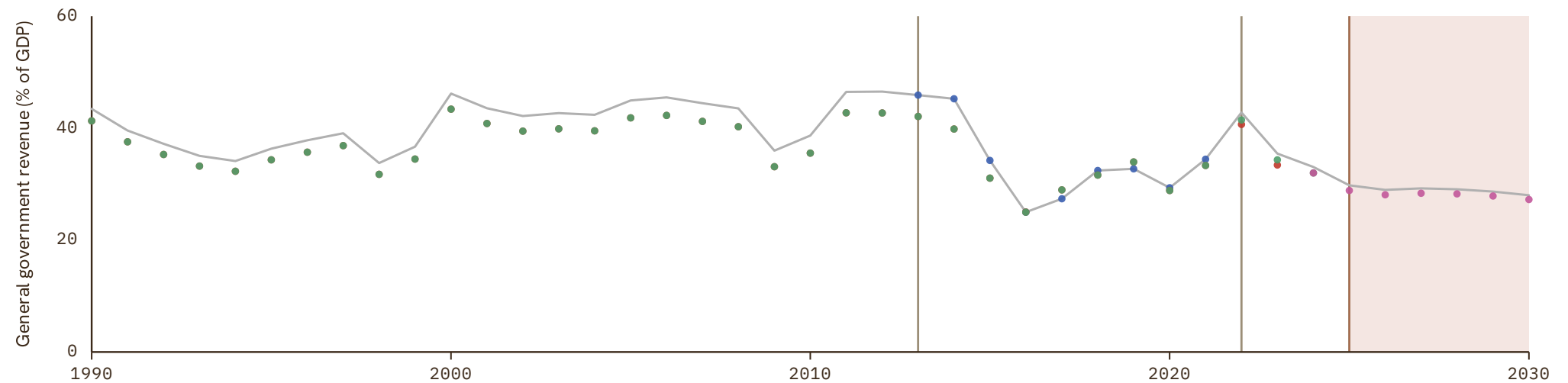

# Pakistan

COVERAGE  
1950–2030

UNIT  
in %

## 1 Source composition

SOURCE	CODE	TIME SPAN	NOTES
Mauro et al. (2015)	IMF FPP	1950 - 1979	Ratio-spliced using overlapping data in 1980: (ratio = 100%).
International Monetary Fund (2025)	IMF WEO	1980 - 2025	Baseline source, overlaps with anchor year 2015.
International Monetary Fund (2025) (forecasts)	IMF WEO forecast	2026 - 2030	Ratio-spliced using overlapping data in 2031: (ratio = 100%).

## 2 Harmonised series

GMD forecast
 
 GMD estimate
 
 Source change
 
● ADB
 
● IMF FPP
 
● IMF WEO
 
● IMF WEO forecast

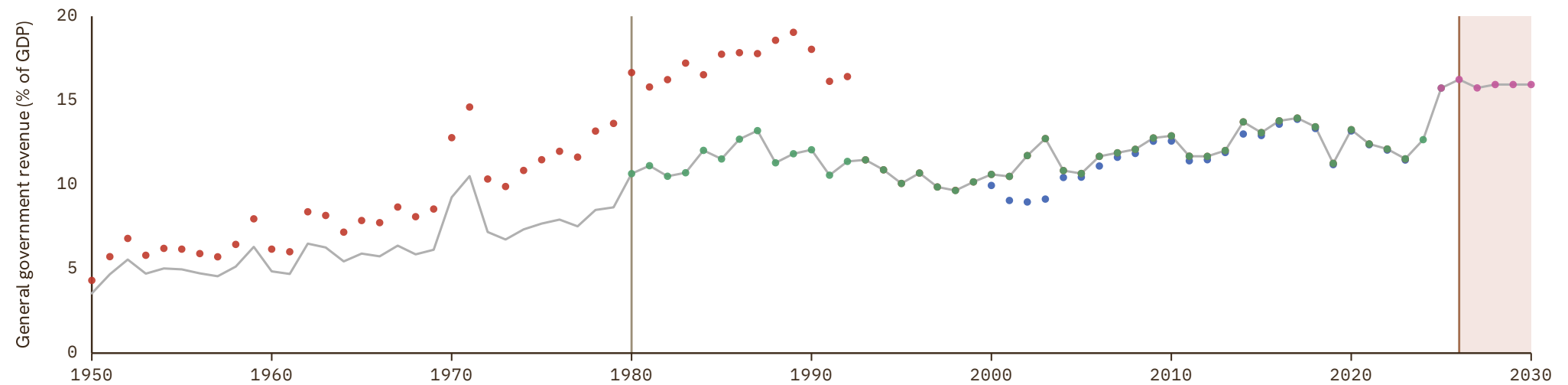

# Palestine

COVERAGE  
2009–2024

UNIT  
in %

## 1 Source composition

SOURCE	CODE	TIME SPAN	NOTES
<a href="#">International Monetary Fund (2025)</a>	IMF WEO	2009 - 2012	Ratio-spliced using overlapping data in 2013: (ratio = 100%).
<a href="#">Arab Monetary Fund (2024)</a>	AMF	2013 - 2021	Baseline source, overlaps with anchor year 2015.
<a href="#">International Monetary Fund (2025)</a>	IMF WEO	2022 - 2024	Ratio-spliced using overlapping data in 2025: (ratio = 100%).

## 2 Harmonised series

— GMD estimate | Source change ● AMF ● IMF WEO ● IMF WEO forecast

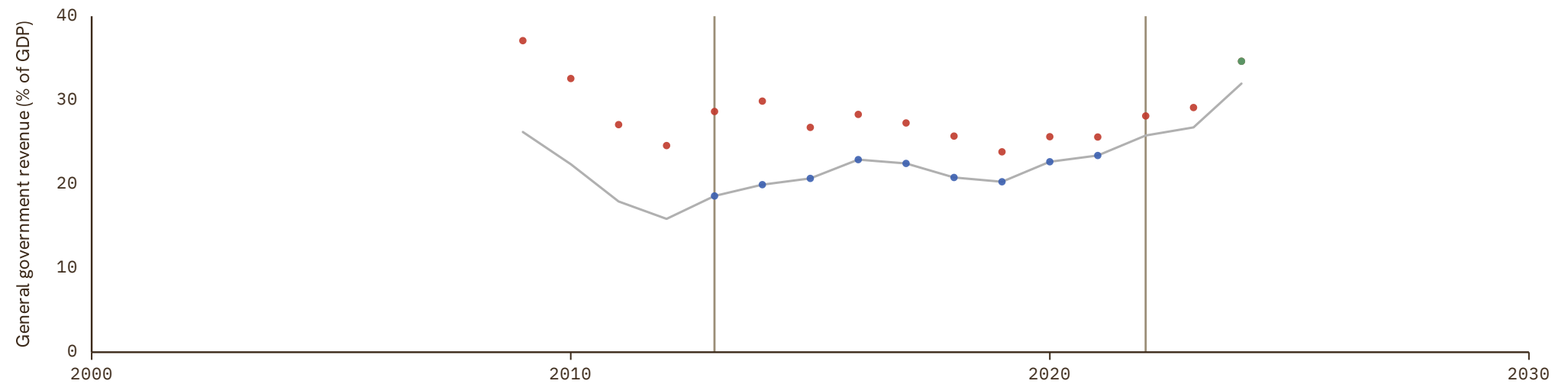

# Panama

COVERAGE  
1946-2030

UNIT  
in %

## 1 Source composition

SOURCE	CODE	TIME SPAN	NOTES
Mauro et al. (2015)	IMF FPP	1946 - 1993	Ratio-spliced using overlapping data in 1994: (ratio = 100%).
International Monetary Fund (2025)	IMF WEO	1994 - 2024	Baseline source, overlaps with anchor year 2015.
International Monetary Fund (2025) (forecasts)	IMF WEO forecast	2025 - 2030	Ratio-spliced using overlapping data in 2031: (ratio = 100%).

## 2 Harmonised series

GMD forecast
 — GMD estimate
| Source change
● IMF FPP
● IMF WEO
● IMF WEO forecast

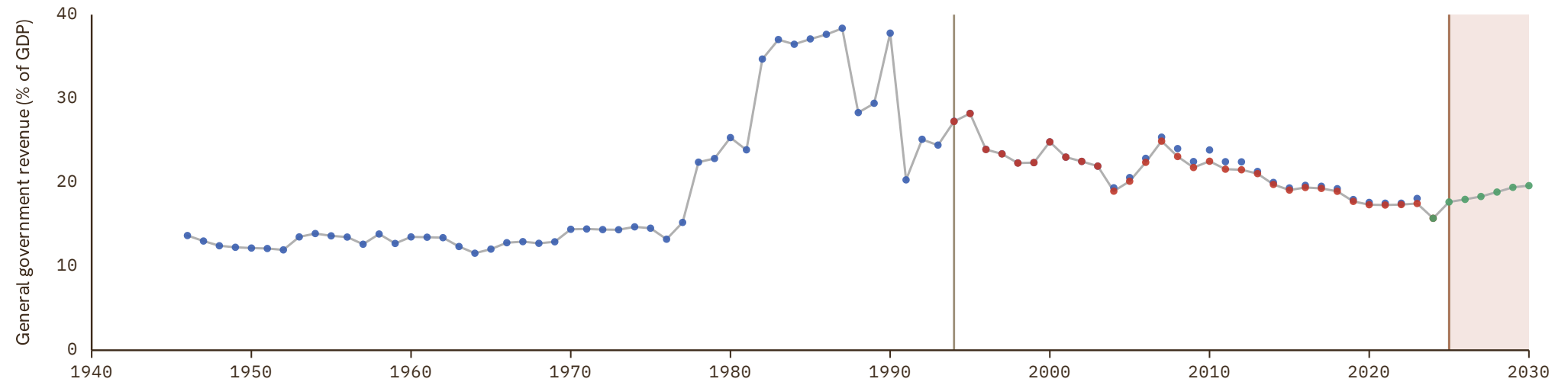

# Papua New Guinea

COVERAGE  
1983–2030

UNIT  
in %

## 1 Source composition

SOURCE	CODE	TIME SPAN	NOTES
<a href="#">International Monetary Fund (2025)</a>	IMF WEO	1983 - 2022	Baseline source, overlaps with anchor year 2015.
<a href="#">Asian Development Bank (2024)</a>	ADB	2023 - 2023	Ratio-spliced using overlapping data in 2024: (ratio = 100%).
<a href="#">International Monetary Fund (2025) (forecasts)</a>	IMF WEO forecast	2024 - 2030	Ratio-spliced using overlapping data in 2031: (ratio = 100%).

## 2 Harmonised series

GMD forecast
 — GMD estimate
| Source change
● ADB
● IMF FPP
● IMF WEO
● IMF WEO forecast

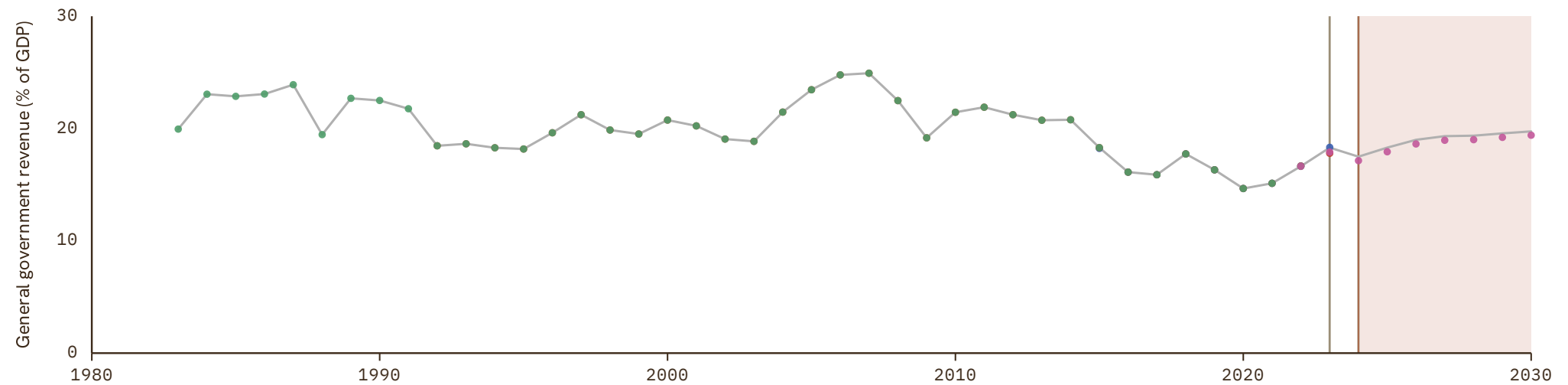

# Paraguay

COVERAGE  
1967-2030

UNIT  
in %

## 1 Source composition

SOURCE	CODE	TIME SPAN	NOTES
Mauro et al. (2015)	IMF FPP	1967 - 1979	Ratio-spliced using overlapping data in 1980: (ratio = 100%).
International Monetary Fund (2025)	IMF WEO	1980 - 2024	Baseline source, overlaps with anchor year 2015.
International Monetary Fund (2025) (forecasts)	IMF WEO forecast	2025 - 2030	Ratio-spliced using overlapping data in 2031: (ratio = 100%).

## 2 Harmonised series

GMD forecast
 — GMD estimate
 | Source change
 ● IMF FPP
 ● IMF GFS
 ● IMF WEO
 ● IMF WEO forecast

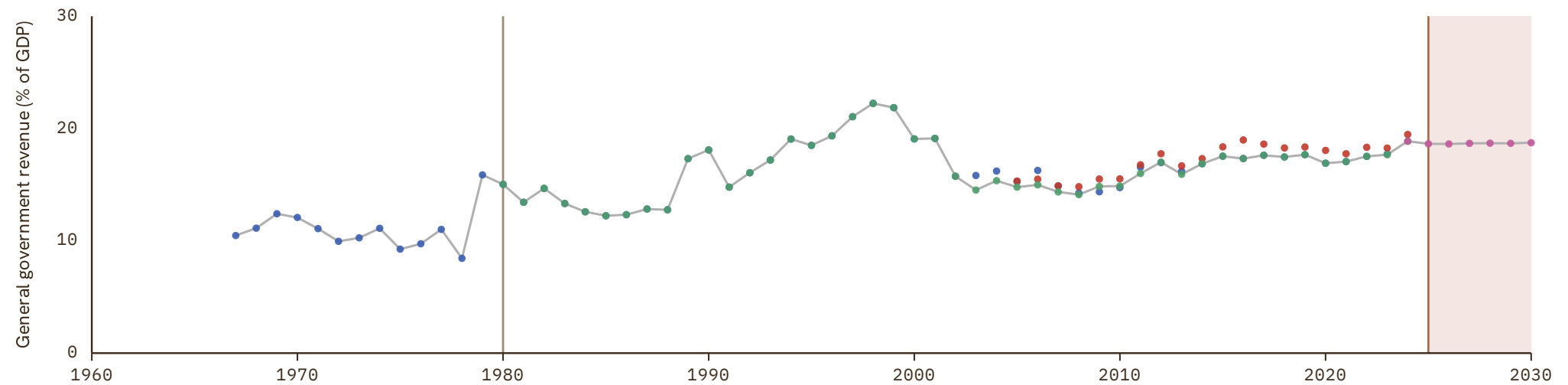

# Peru

COVERAGE  
1900–2030

UNIT  
in %

## 1 Source composition

SOURCE	CODE	TIME SPAN	NOTES
<a href="#">Mauro et al. (2015)</a>	IMF FPP	1900 - 1989	Ratio-spliced using overlapping data in 1990: (ratio = 100%).
<a href="#">United Nations (2024)</a>	ECLAC	1990 - 1999	Ratio-spliced using overlapping data in 2000: (ratio = 100%).
<a href="#">International Monetary Fund (2025)</a>	IMF WEO	2000 - 2024	Baseline source, overlaps with anchor year 2015.
<a href="#">International Monetary Fund (2025) (forecasts)</a>	IMF WEO forecast	2025 - 2030	Ratio-spliced using overlapping data in 2031: (ratio = 100%).

## 2 Harmonised series

■ GMD forecast  
 — GMD estimate  
  Source change  
 ● ECLAC  
 ● IMF FPP  
 ● IMF GFS  
 ● IMF WEO  
 ● IMF WEO forecast

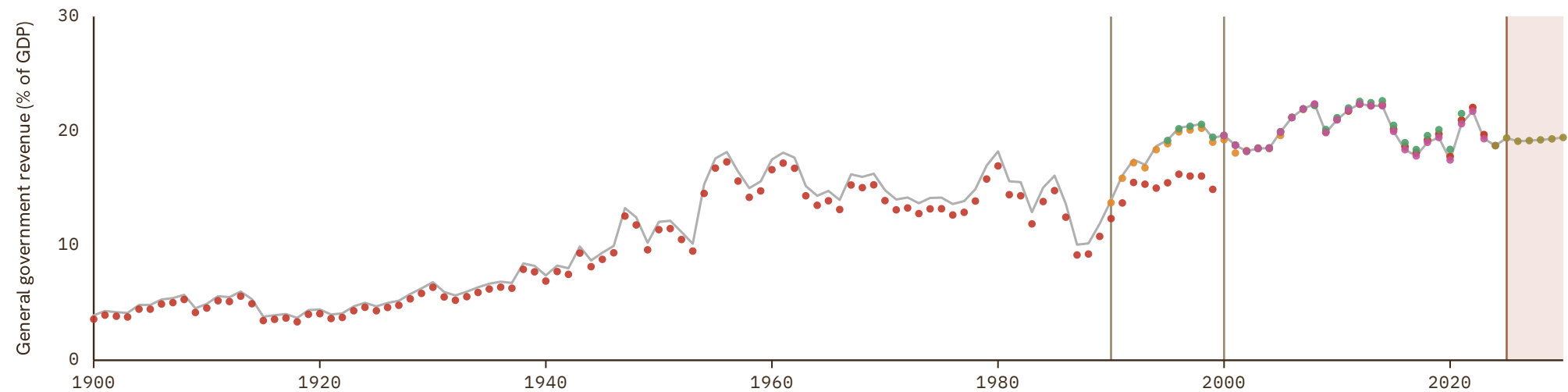

# Philippines

COVERAGE  
1946–2030

UNIT  
in %

## 1 Source composition

SOURCE	CODE	TIME SPAN	NOTES
<a href="#">Mauro et al. (2015)</a>	IMF FPP	1946 - 1988	Ratio-spliced using overlapping data in 1989: (ratio = 100%).
<a href="#">International Monetary Fund (2025)</a>	IMF WEO	1989 - 2024	Baseline source, overlaps with anchor year 2015.
<a href="#">International Monetary Fund (2025) (forecasts)</a>	IMF WEO forecast	2025 - 2030	Ratio-spliced using overlapping data in 2031: (ratio = 100%).

## 2 Harmonised series

GMD forecast
 — GMD estimate
 | Source change
 ● ADB
 ● IMF FPP
 ● IMF GFS
 ● IMF WEO
 ● IMF WEO forecast

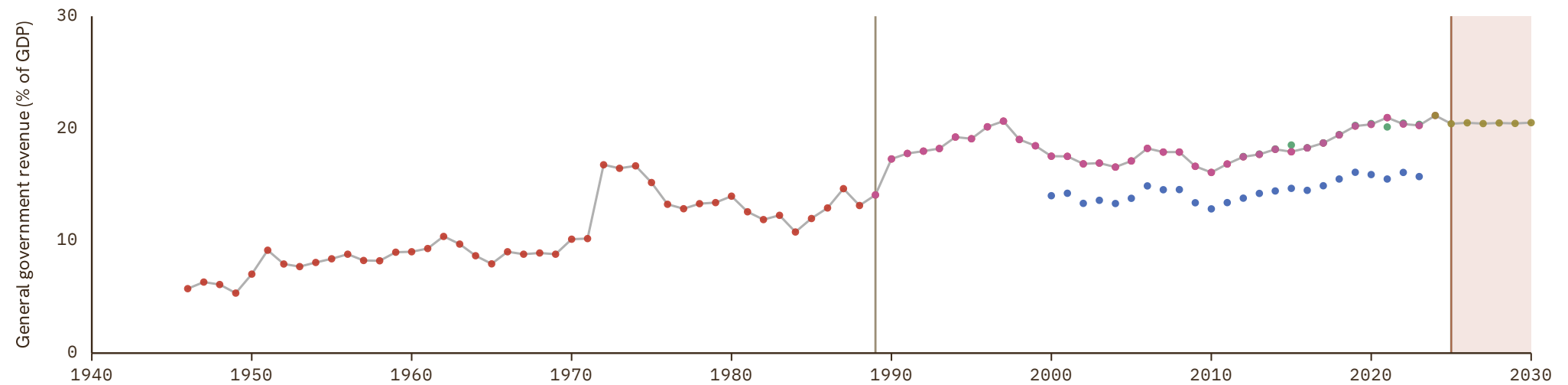

# Poland

COVERAGE  
1984–2030

UNIT  
in %

## 1 Source composition

SOURCE	CODE	TIME SPAN	NOTES
<a href="#">International Monetary Fund (2024)</a>	IMF GFS	1984 - 1994	Ratio-spliced using overlapping data in 1995: (ratio = 100%).
<a href="#">Eurostat (2025)</a>	EUS	1995 - 2025	Baseline source, overlaps with anchor year 2015.
<a href="#">OECD (2024)</a>	OECD EO	2026 - 2026	Ratio-spliced using overlapping data in 2027: (ratio = 100%).
<a href="#">AMECO forecast</a>	AMECO forecast	2027 - 2027	Ratio-spliced using overlapping data in 2028: (ratio = 100%).
<a href="#">International Monetary Fund (2025) (forecasts)</a>	IMF WEO forecast	2028 - 2030	Ratio-spliced using overlapping data in 2031: (ratio = 100%).

## 2 Harmonised series

GMD forecast
 — GMD estimate
 | Source change
 ● AMECO
 ● AMECO forecast
 ● EUS
 ● IMF FPP
 ● IMF GFS
 ● IMF WEO
 ● IMF WEO forecast
 ● OECD EO

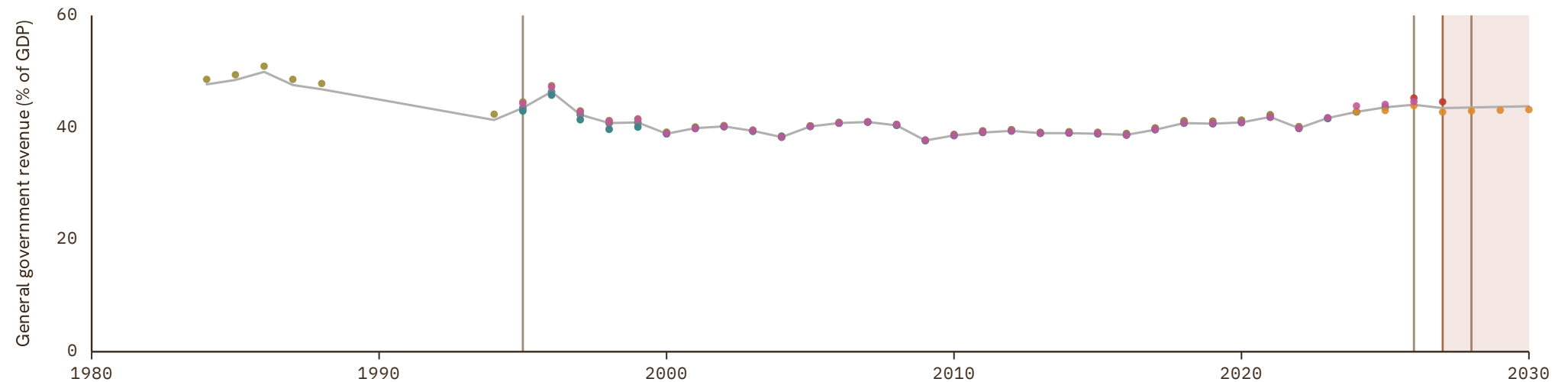

# Portugal

COVERAGE  
1880–2030

UNIT  
in %

## 1 Source composition

SOURCE	CODE	TIME SPAN	NOTES
Mauro et al. (2015)	IMF FPP	1880 - 1976	Ratio-spliced using overlapping data in 1977: (ratio = 100%).
OECD (2024)	OECD EO	1977 - 1994	Ratio-spliced using overlapping data in 1995: (ratio = 100%).
Eurostat (2025)	EUS	1995 - 2025	Baseline source, overlaps with anchor year 2015.
OECD (2024)	OECD EO	2026 - 2026	Ratio-spliced using overlapping data in 2027: (ratio = 100%).
AMECO forecast	AMECO forecast	2027 - 2027	Ratio-spliced using overlapping data in 2028: (ratio = 100%).
International Monetary Fund (2025) (forecasts)	IMF WEO forecast	2028 - 2030	Ratio-spliced using overlapping data in 2031: (ratio = 100%).

## 2 Harmonised series

GMD forecast
 — GMD estimate
| Source change
● AMECO
● AMECO forecast
● EUS
● IMF FPP
● IMF GFS
● IMF WEO
● IMF WEO forecast
● OECD EO

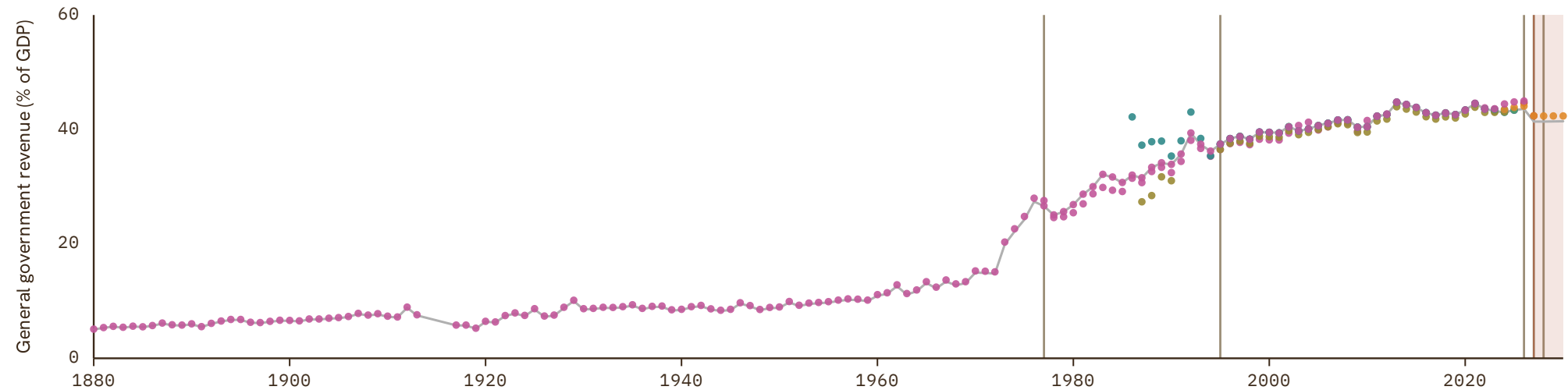

# Puerto Rico

COVERAGE | UNIT  
2014-2030 | in %

## 1 Source composition

SOURCE	CODE	TIME SPAN	NOTES
International Monetary Fund (2025)	IMF WEO	2014 - 2024	Baseline source, overlaps with anchor year 2015.
International Monetary Fund (2025) (forecasts)	IMF WEO forecast	2025 - 2030	Ratio-spliced using overlapping data in 2031: (ratio = 100%).

## 2 Harmonised series

GMD forecast
 — GMD estimate
 | Source change
 ● IMF WEO
 ● IMF WEO forecast

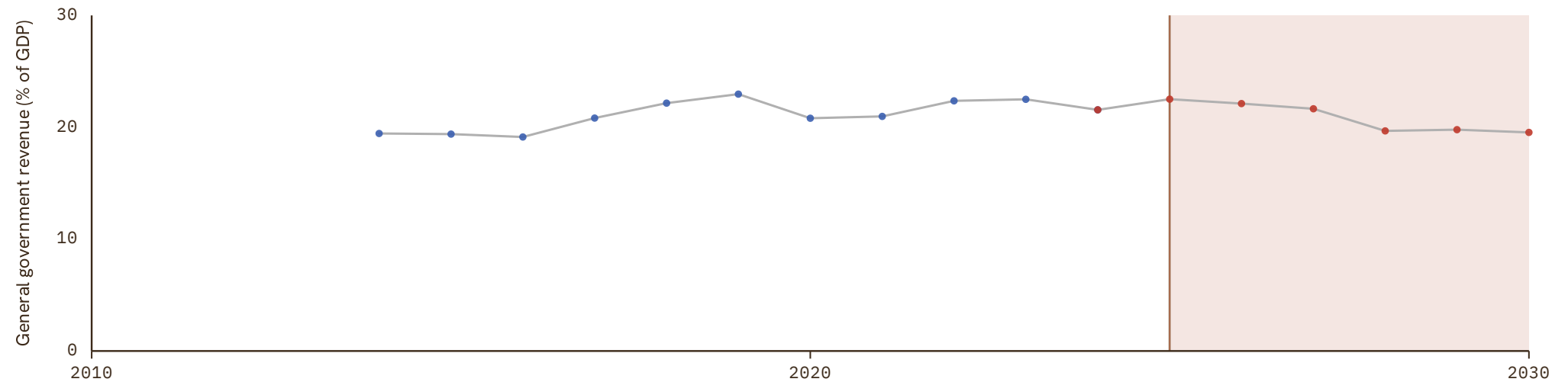

# Qatar

COVERAGE  
1990–2030

UNIT  
in %

## 1 Source composition

SOURCE	CODE	TIME SPAN	NOTES
International Monetary Fund (2025)	IMF WEO	1990 - 2012	Ratio-spliced using overlapping data in 2013: (ratio = 100%).
Arab Monetary Fund (2024)	AMF	2013 - 2020	Baseline source, overlaps with anchor year 2015.
International Monetary Fund (2025)	IMF WEO	2021 - 2023	Ratio-spliced using overlapping data in 2024: (ratio = 100%).
International Monetary Fund (2025) (forecasts)	IMF WEO forecast	2024 - 2030	Ratio-spliced using overlapping data in 2031: (ratio = 100%).

## 2 Harmonised series

■ GMD forecast  
 — GMD estimate  
  Source change  
 ● AMF  
 ● IMF FPP  
 ● IMF WEO  
 ● IMF WEO forecast

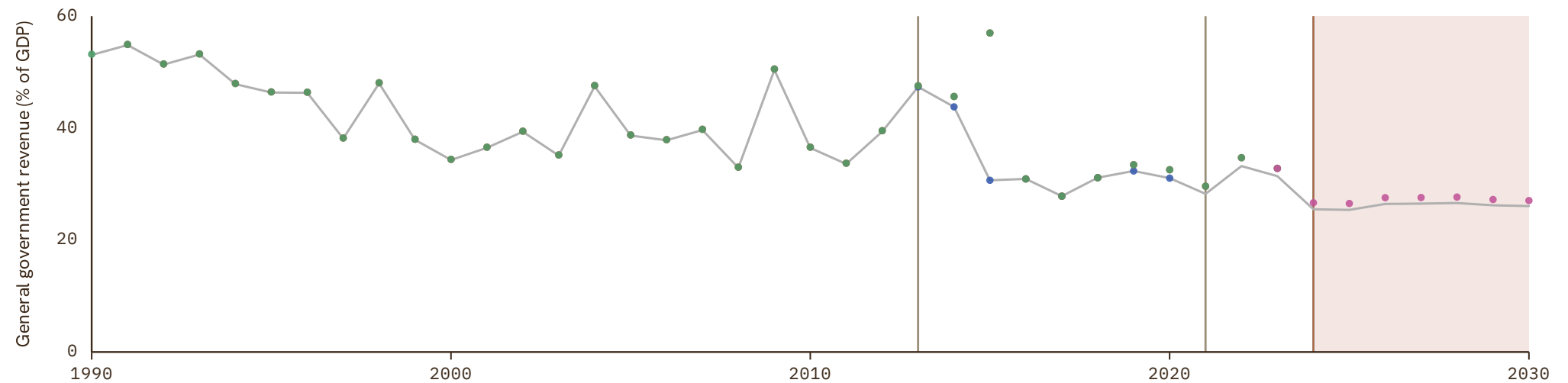

# Republic of the Congo

COVERAGE  
1989-2030

UNIT  
in %

## 1 Source composition

SOURCE	CODE	TIME SPAN	NOTES
International Monetary Fund (2025)	IMF WEO	1989 - 2024	Baseline source, overlaps with anchor year 2015.
International Monetary Fund (2025) (forecasts)	IMF WEO forecast	2025 - 2030	Ratio-spliced using overlapping data in 2031: (ratio = 100%).

## 2 Harmonised series

GMD forecast
 — GMD estimate
 | Source change
 ● IMF FPP
 ● IMF GFS
 ● IMF WEO
 ● IMF WEO forecast

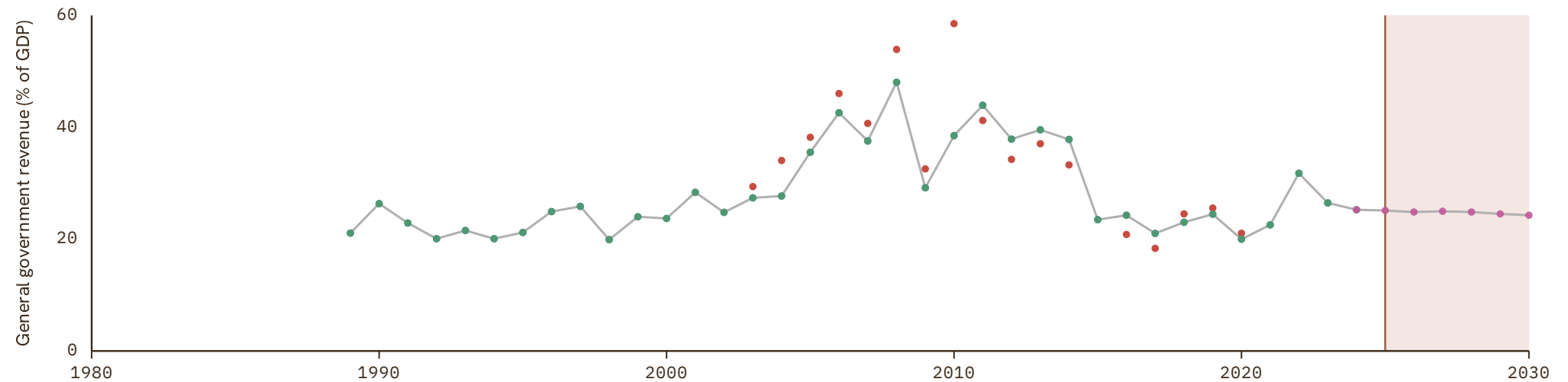

# Romania

COVERAGE  
1962-2030

UNIT  
in %

## 1 Source composition

SOURCE	CODE	TIME SPAN	NOTES
Mauro et al. (2015)	IMF FPP	1962 - 1989	Ratio-spliced using overlapping data in 1990: (ratio = 100%).
International Monetary Fund (2025)	IMF WEO	1990 - 1994	Ratio-spliced using overlapping data in 1995: (ratio = 100%).
Eurostat (2025)	EUS	1995 - 2025	Baseline source, overlaps with anchor year 2015.
OECD (2024)	OECD EO	2026 - 2026	Ratio-spliced using overlapping data in 2027: (ratio = 100%).
AMECO forecast	AMECO forecast	2027 - 2027	Ratio-spliced using overlapping data in 2028: (ratio = 100%).
International Monetary Fund (2025) (forecasts)	IMF WEO forecast	2028 - 2030	Ratio-spliced using overlapping data in 2031: (ratio = 100%).

## 2 Harmonised series

GMD forecast
  GMD estimate
| Source change
● AMECO
● AMECO forecast
● EUS
● IMF FPP
● IMF GFS
● IMF WEO
● IMF WEO forecast
● OECD EO

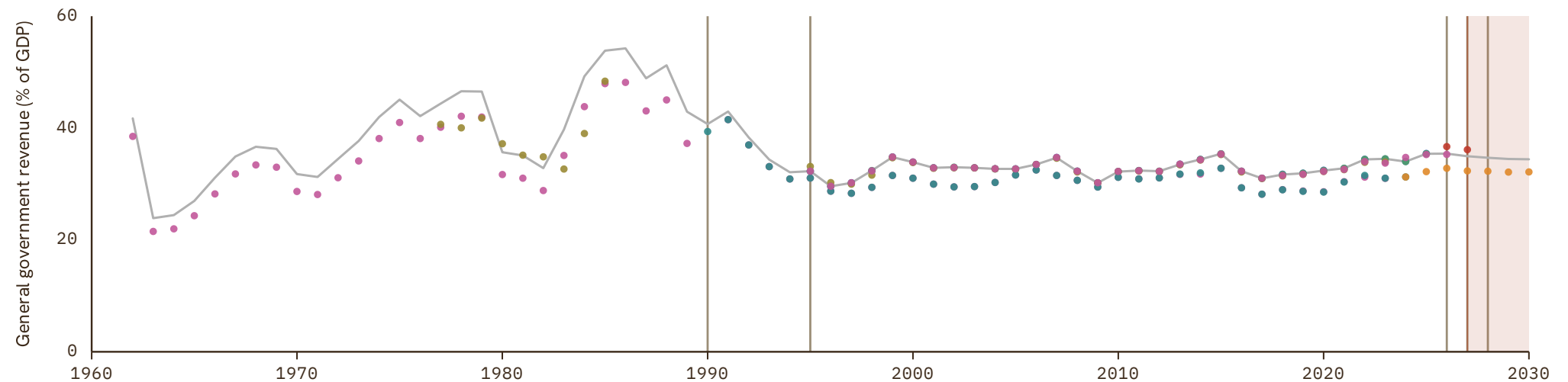

# Russian Federation

COVERAGE  
1885–2030

UNIT  
in %

## 1 Source composition

SOURCE	CODE	TIME SPAN	NOTES
<a href="#">Mauro et al. (2015)</a>	IMF FPP	1885 - 1940	Ratio-spliced using overlapping data in 1941: (ratio = 100%).
<a href="#">International Monetary Fund (2025)</a>	IMF WEO	1998 - 2024	Baseline source, overlaps with anchor year 2015.
<a href="#">International Monetary Fund (2025) (forecasts)</a>	IMF WEO forecast	2025 - 2030	Ratio-spliced using overlapping data in 2031: (ratio = 100%).

## 2 Harmonised series

GMD forecast
 — GMD estimate
| Source change
● IMF FPP
● IMF GFS
● IMF WEO
● IMF WEO forecast

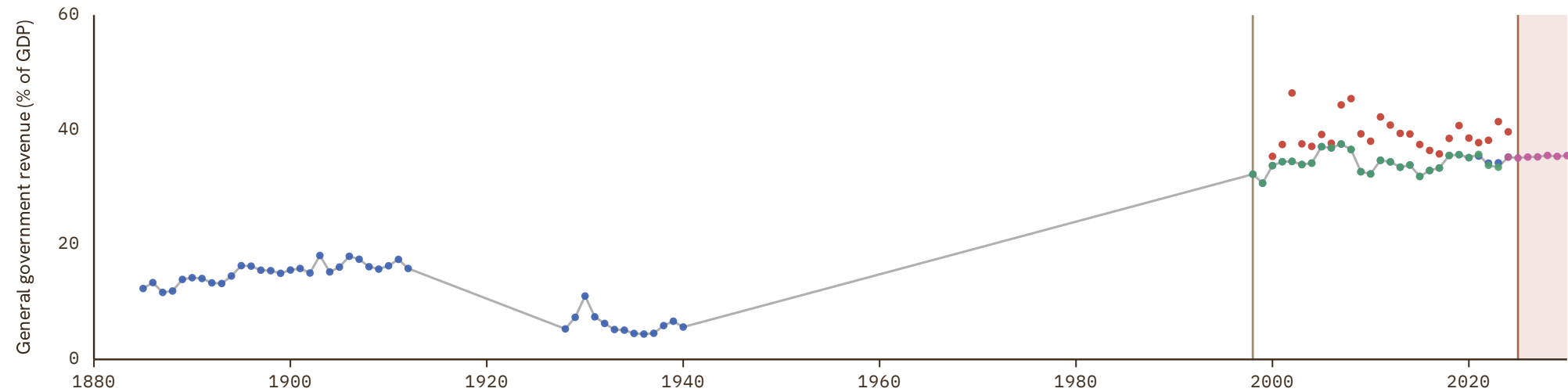

# Rwanda

COVERAGE  
1992-2030

UNIT  
in %

## 1 Source composition

SOURCE	CODE	TIME SPAN	NOTES
International Monetary Fund (2025)	IMF WEO	1992 - 2024	Baseline source, overlaps with anchor year 2015.
International Monetary Fund (2025) (forecasts)	IMF WEO forecast	2025 - 2030	Ratio-spliced using overlapping data in 2031: (ratio = 100%).

## 2 Harmonised series

GMD forecast
 — GMD estimate
 | Source change
 ● IMF FPP
 ● IMF GFS
 ● IMF WEO
 ● IMF WEO forecast

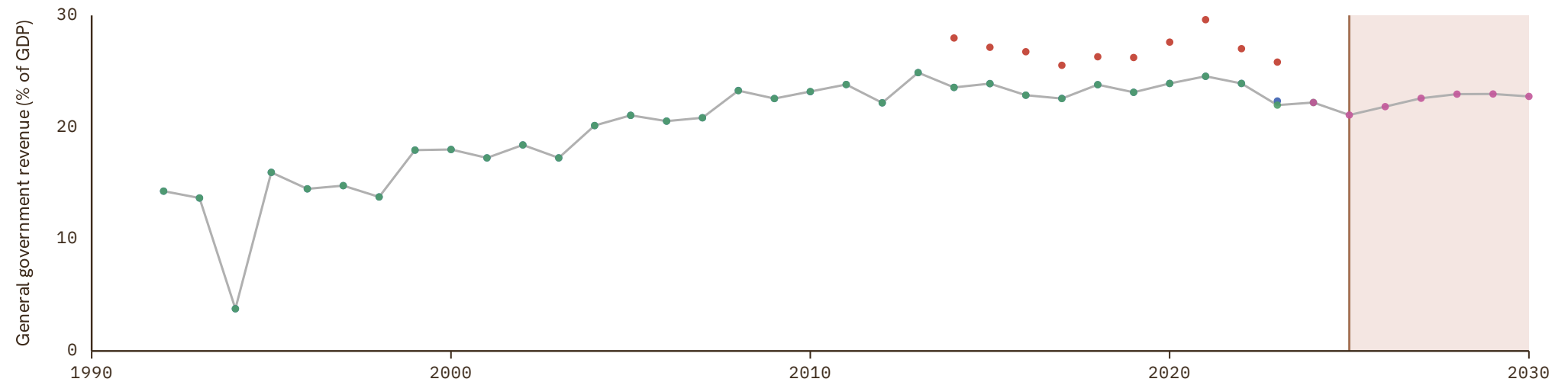

# Sao Tome and Principe

COVERAGE  
2000–2030

UNIT  
in %

## 1 Source composition

SOURCE	CODE	TIME SPAN	NOTES
International Monetary Fund (2025)	IMF WEO	2000 - 2023	Baseline source, overlaps with anchor year 2015.
International Monetary Fund (2025) (forecasts)	IMF WEO forecast	2024 - 2030	Ratio-spliced using overlapping data in 2031: (ratio = 100%).

## 2 Harmonised series

GMD forecast
 — GMD estimate
 | Source change
 ● IMF WEO
 ● IMF WEO forecast

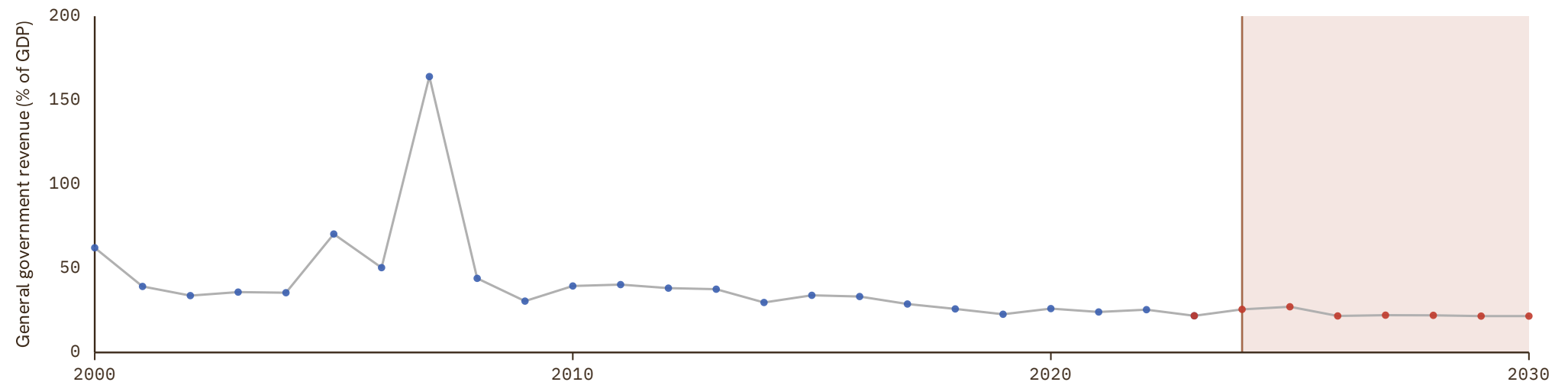

# Saudi Arabia

COVERAGE  
1991-2030

UNIT  
in %

## 1 Source composition

SOURCE	CODE	TIME SPAN	NOTES
International Monetary Fund (2025)	IMF WEO	1991 - 2012	Ratio-spliced using overlapping data in 2013: (ratio = 100%).
Arab Monetary Fund (2024)	AMF	2013 - 2021	Baseline source, overlaps with anchor year 2015.
International Monetary Fund (2025)	IMF WEO	2022 - 2024	Ratio-spliced using overlapping data in 2025: (ratio = 100%).
International Monetary Fund (2025) (forecasts)	IMF WEO forecast	2025 - 2030	Ratio-spliced using overlapping data in 2031: (ratio = 100%).

## 2 Harmonised series

■ GMD forecast  
 — GMD estimate  
  Source change  
 ● AMF  
 ● IMF FPP  
 ● IMF GFS  
 ● IMF WEO  
 ● IMF WEO forecast

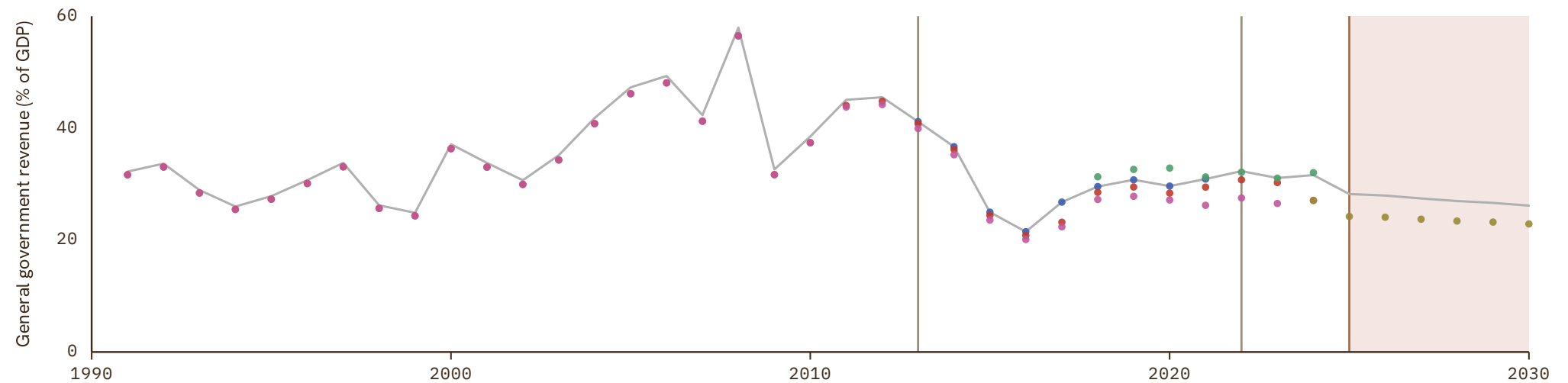

# Senegal

COVERAGE  
1994-2030

UNIT  
in %

## 1 Source composition

SOURCE	CODE	TIME SPAN	NOTES
International Monetary Fund (2025)	IMF WEO	1994 - 2024	Baseline source, overlaps with anchor year 2015.
International Monetary Fund (2025) (forecasts)	IMF WEO forecast	2025 - 2030	Ratio-spliced using overlapping data in 2031: (ratio = 100%).

## 2 Harmonised series

GMD forecast
 — GMD estimate
 | Source change
 ● IMF FPP
 ● IMF GFS
 ● IMF WEO
 ● IMF WEO forecast

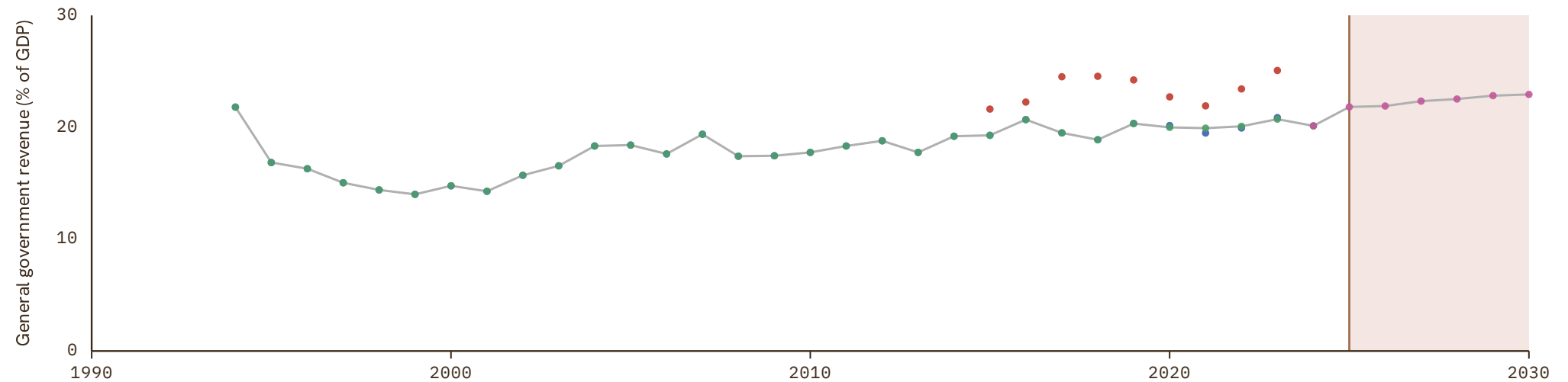

# Serbia

COVERAGE  
2000–2030

UNIT  
in %

## 1 Source composition

SOURCE	CODE	TIME SPAN	NOTES
International Monetary Fund (2025)	IMF WEO	2000 - 2024	Baseline source, overlaps with anchor year 2015.
International Monetary Fund (2025) (forecasts)	IMF WEO forecast	2025 - 2030	Ratio-spliced using overlapping data in 2031: (ratio = 100%).

## 2 Harmonised series

GMD forecast
 — GMD estimate
 | Source change
 ● IMF GFS
 ● IMF WEO
 ● IMF WEO forecast

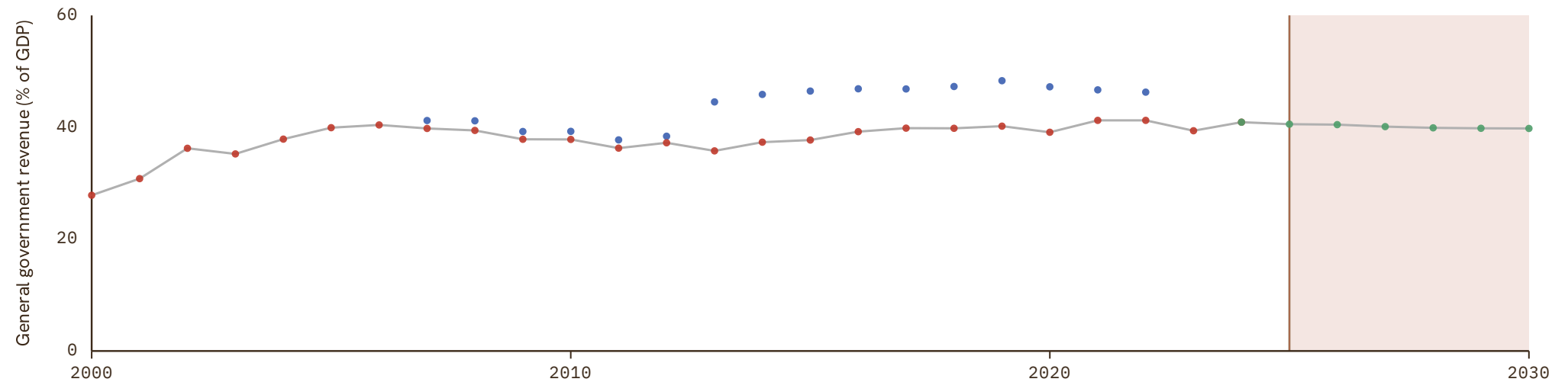

# Seychelles

COVERAGE  
1983-2030

UNIT  
in %

## 1 Source composition

SOURCE	CODE	TIME SPAN	NOTES
International Monetary Fund (2025)	IMF WEO	1983 - 2024	Baseline source, overlaps with anchor year 2015.
International Monetary Fund (2025) (forecasts)	IMF WEO forecast	2025 - 2030	Ratio-spliced using overlapping data in 2031: (ratio = 100%).

## 2 Harmonised series

GMD forecast
 — GMD estimate
 | Source change
 ● IMF FPP
 ● IMF GFS
 ● IMF WEO
 ● IMF WEO forecast

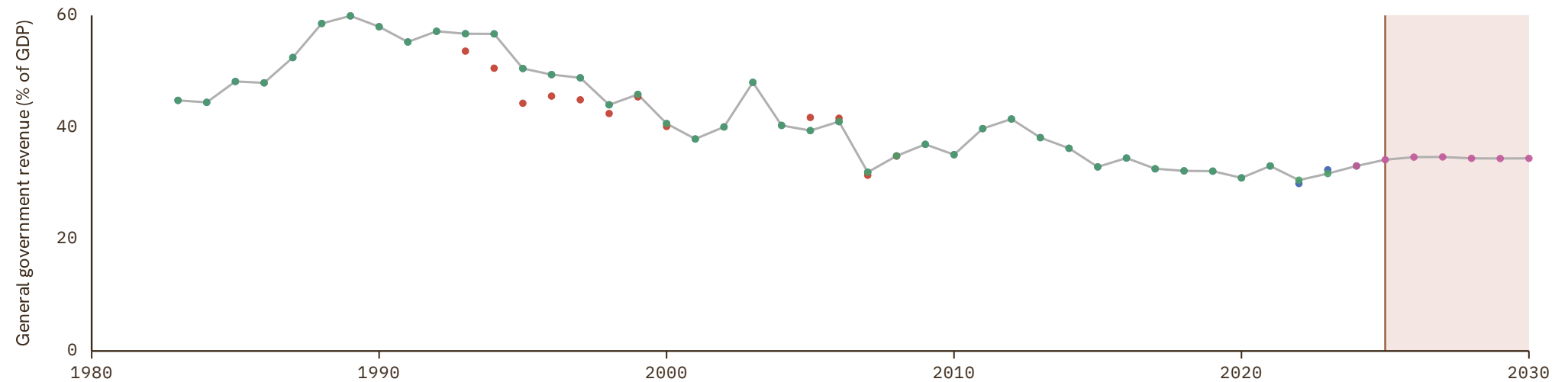

# Sierra Leone

COVERAGE  
2000–2030

UNIT  
in %

## 1 Source composition

SOURCE	CODE	TIME SPAN	NOTES
International Monetary Fund (2025)	IMF WEO	2000 - 2024	Baseline source, overlaps with anchor year 2015.
International Monetary Fund (2025) (forecasts)	IMF WEO forecast	2025 - 2030	Ratio-spliced using overlapping data in 2031: (ratio = 100%).

## 2 Harmonised series

GMD forecast
 — GMD estimate
 | Source change
 ● IMF WEO
 ● IMF WEO forecast

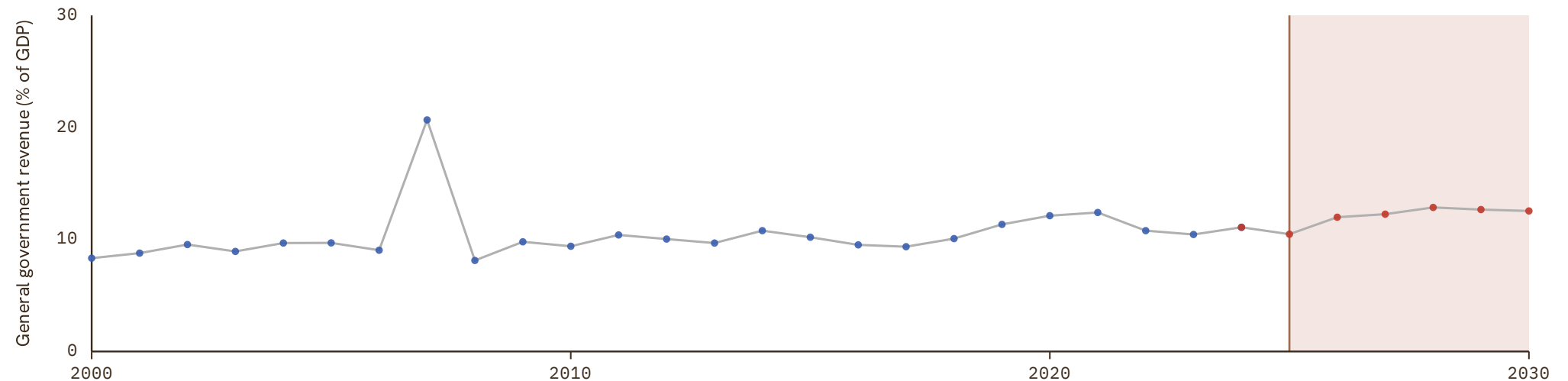

# Singapore

COVERAGE  
1972-2030

UNIT  
in %

## 1 Source composition

SOURCE	CODE	TIME SPAN	NOTES
International Monetary Fund (2024)	IMF GFS	1972 - 1989	Ratio-spliced using overlapping data in 1990: (ratio = 100%).
International Monetary Fund (2025)	IMF WEO	1990 - 2025	Baseline source, overlaps with anchor year 2015.
International Monetary Fund (2025) (forecasts)	IMF WEO forecast	2026 - 2030	Ratio-spliced using overlapping data in 2031: (ratio = 100%).

## 2 Harmonised series

GMD forecast
 
 GMD estimate
 
 Source change
 
● ADB
 
● IMF GFS
 
● IMF WEO
 
● IMF WEO forecast

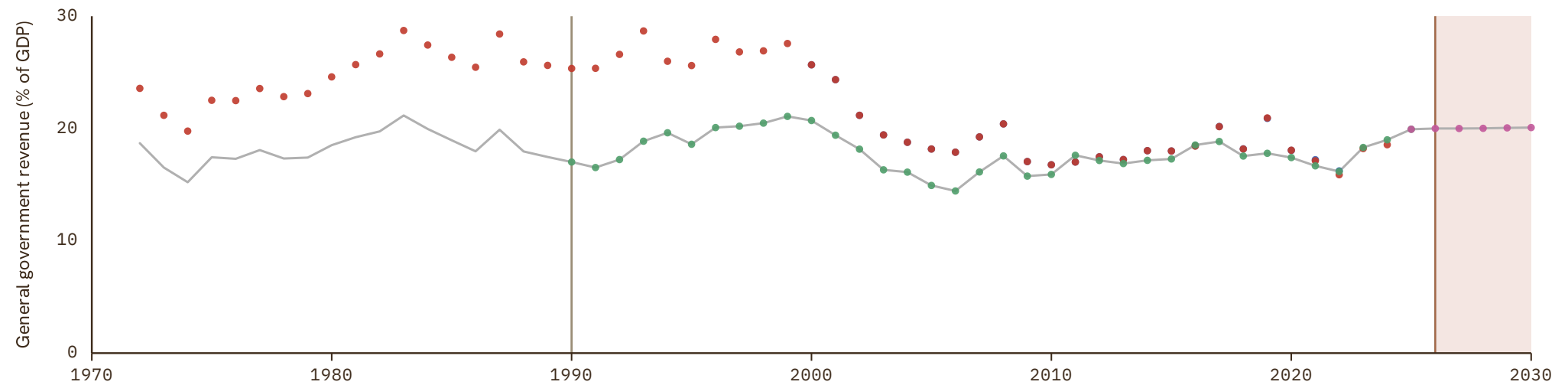

# Slovakia

COVERAGE  
1995–2030

UNIT  
in %

## 1 Source composition

SOURCE	CODE	TIME SPAN	NOTES
<a href="#">Eurostat (2025)</a>	EUS	1995 - 2025	Baseline source, overlaps with anchor year 2015.
<a href="#">OECD (2024)</a>	OECD EO	2026 - 2026	Ratio-spliced using overlapping data in 2027: (ratio = 100%).
<a href="#">AMECO forecast</a>	AMECO forecast	2027 - 2027	Ratio-spliced using overlapping data in 2028: (ratio = 100%).
<a href="#">International Monetary Fund (2025) (forecasts)</a>	IMF WEO forecast	2028 - 2030	Ratio-spliced using overlapping data in 2031: (ratio = 100%).

## 2 Harmonised series

GMD forecast
 — GMD estimate
 | Source change
 ● AMECO
 ● AMECO forecast
 ● EUS
 ● IMF FPP
 ● IMF GFS
 ● IMF WEO
 ● IMF WEO forecast
 ● OECD EO

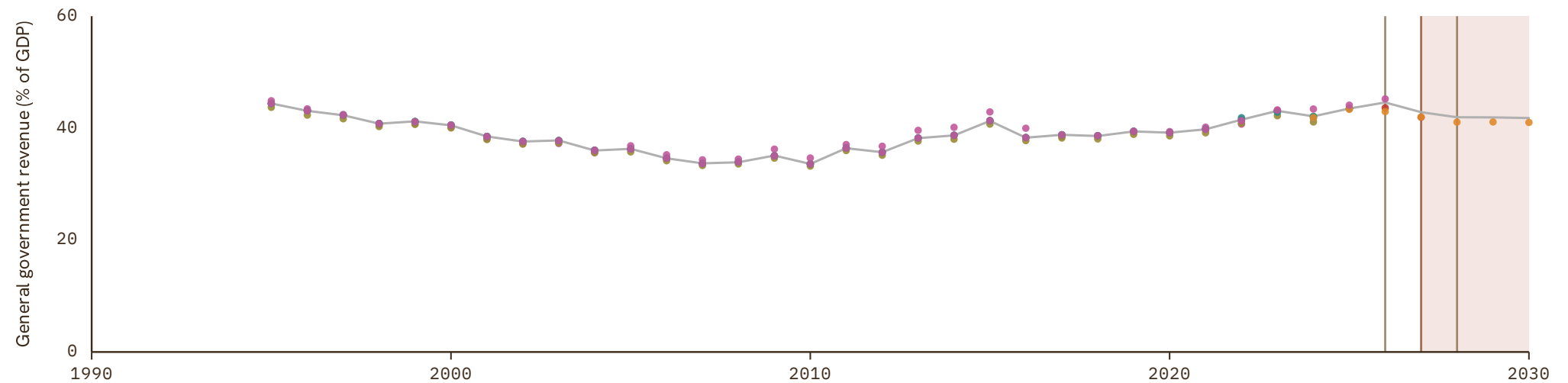

# Slovenia

COVERAGE  
1992-2030

UNIT  
in %

## 1 Source composition

SOURCE	CODE	TIME SPAN	NOTES
<a href="#">International Monetary Fund (2024)</a>	IMF GFS	1992 - 1994	Ratio-spliced using overlapping data in 1995: (ratio = 100%).
<a href="#">Eurostat (2025)</a>	EUS	1995 - 2025	Baseline source, overlaps with anchor year 2015.
<a href="#">OECD (2024)</a>	OECD EO	2026 - 2026	Ratio-spliced using overlapping data in 2027: (ratio = 100%).
<a href="#">AMECO forecast</a>	AMECO forecast	2027 - 2027	Ratio-spliced using overlapping data in 2028: (ratio = 100%).
<a href="#">International Monetary Fund (2025) (forecasts)</a>	IMF WEO forecast	2028 - 2030	Ratio-spliced using overlapping data in 2031: (ratio = 100%).

## 2 Harmonised series

■ GMD forecast  
 — GMD estimate  
  Source change  
 ● AMECO  
 ● AMECO forecast  
 ● EUS  
 ● IMF FPP  
 ● IMF GFS  
 ● IMF WEO  
 ● IMF WEO forecast  
 ● OECD EO

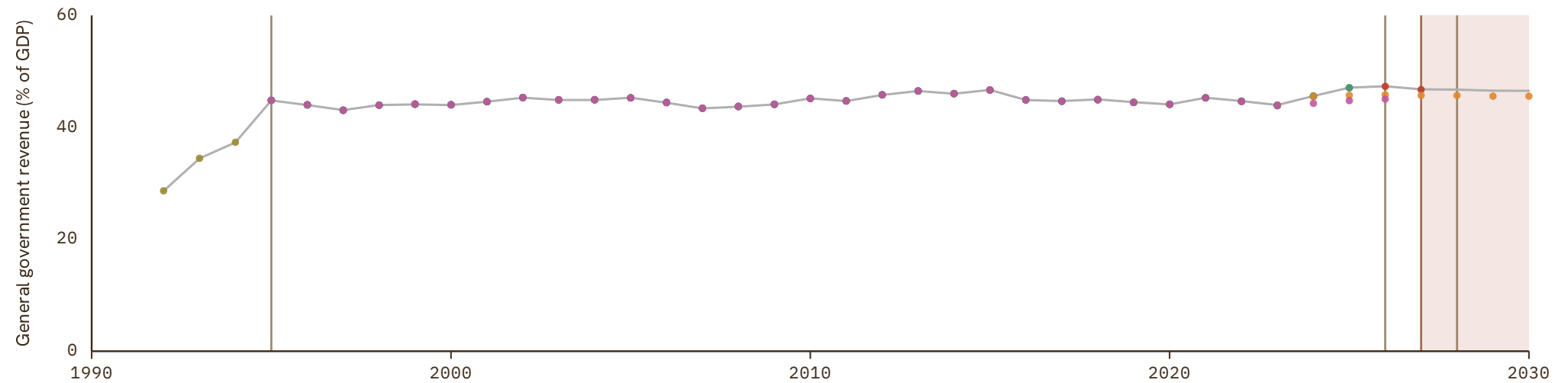

# Somalia

COVERAGE | UNIT  
2013–2030 | in %

## 1 Source composition

SOURCE	CODE	TIME SPAN	NOTES
International Monetary Fund (2025)	IMF WEO	2013 - 2023	Baseline source, overlaps with anchor year 2015.
International Monetary Fund (2025) (forecasts)	IMF WEO forecast	2024 - 2030	Ratio-spliced using overlapping data in 2031: (ratio = 100%).

## 2 Harmonised series

GMD forecast
 — GMD estimate
 | Source change
 ● IMF GFS
 ● IMF WEO
 ● IMF WEO forecast

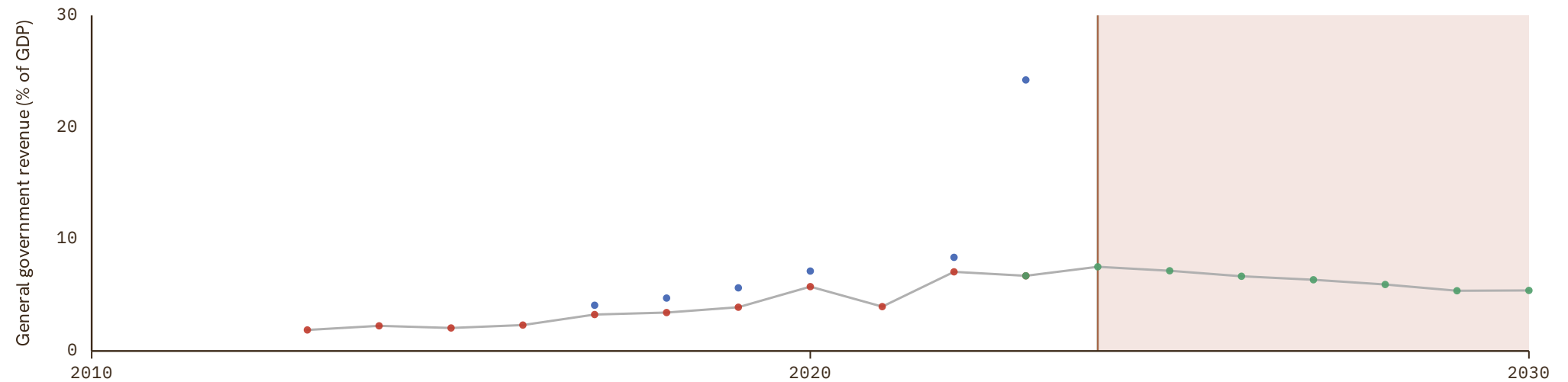

# South Africa

COVERAGE  
1913-2030

UNIT  
in %

## 1 Source composition

SOURCE	CODE	TIME SPAN	NOTES
Mauro et al. (2015)	IMF FPP	1913 - 1976	Ratio-spliced using overlapping data in 1977: (ratio = 100%).
International Monetary Fund (2024)	IMF GFS	1977 - 1999	Ratio-spliced using overlapping data in 2000: (ratio = 100%).
International Monetary Fund (2025)	IMF WEO	2000 - 2025	Baseline source, overlaps with anchor year 2015.
International Monetary Fund (2025) (forecasts)	IMF WEO forecast	2026 - 2030	Ratio-spliced using overlapping data in 2031: (ratio = 100%).

## 2 Harmonised series

■ GMD forecast  
 — GMD estimate  
  Source change  
 ● IMF FPP  
 ● IMF GFS  
 ● IMF WEO  
 ● IMF WEO forecast

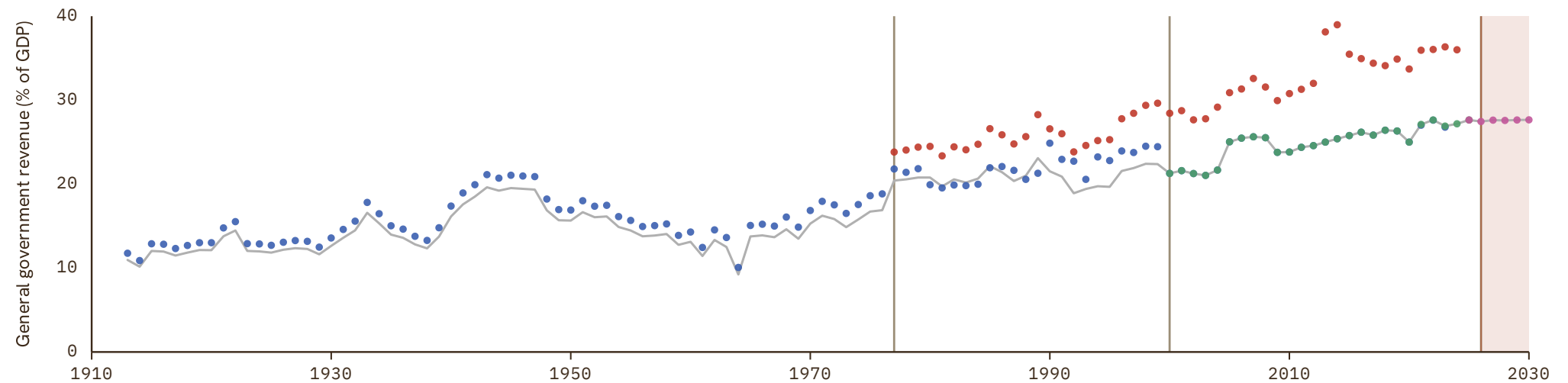

# South Korea

COVERAGE  
1953–2030

UNIT  
in %

## 1 Source composition

SOURCE	CODE	TIME SPAN	NOTES
Mauro et al. (2015)	IMF FPP	1953 - 1969	Ratio-spliced using overlapping data in 1970: (ratio = 100%).
OECD (2024)	OECD EO	1970 - 2026	Baseline source, overlaps with anchor year 2015.
International Monetary Fund (2025) (forecasts)	IMF WEO forecast	2027 - 2030	Ratio-spliced using overlapping data in 2031: (ratio = 100%).

## 2 Harmonised series

GMD forecast
 — GMD estimate
 | Source change
 ● ADB
 ● IMF FPP
 ● IMF GFS
 ● IMF WEO
 ● IMF WEO forecast
 ● OECD EO
 ● CS3

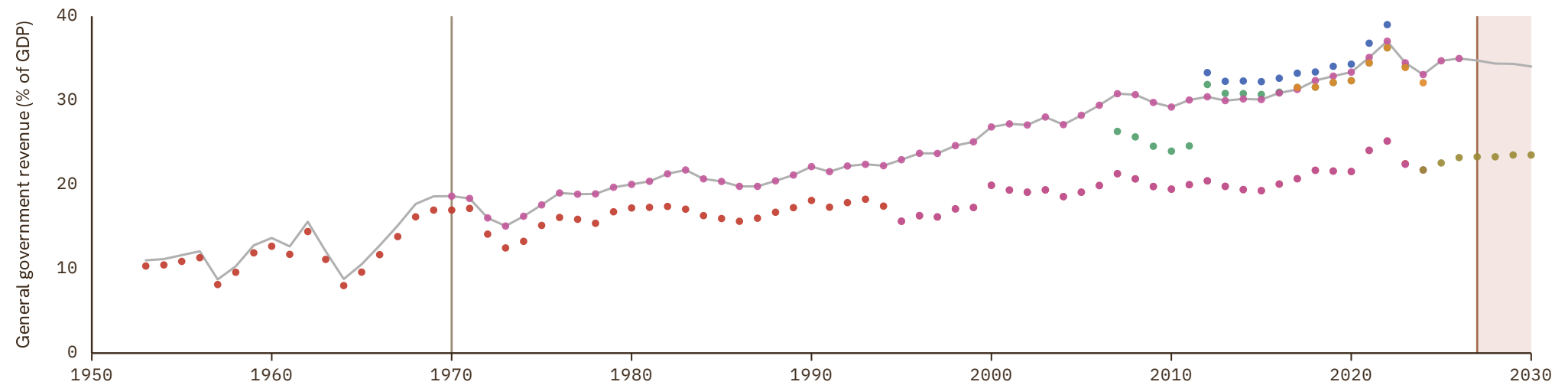

# South Sudan

COVERAGE  
2011-2030

UNIT  
in %

## 1 Source composition

SOURCE	CODE	TIME SPAN	NOTES
International Monetary Fund (2025)	IMF WEO	2011 - 2024	Baseline source, overlaps with anchor year 2015.
International Monetary Fund (2025) (forecasts)	IMF WEO forecast	2025 - 2030	Ratio-spliced using overlapping data in 2031: (ratio = 100%).

## 2 Harmonised series

GMD forecast
 — GMD estimate
 | Source change
 ● IMF WEO
 ● IMF WEO forecast

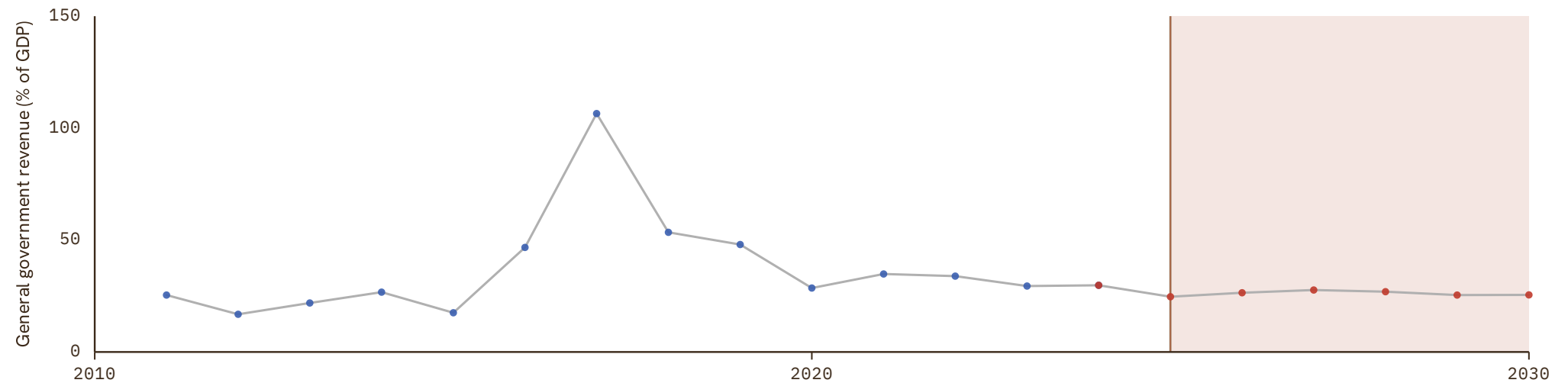

# Spain

COVERAGE  
1850–2030

UNIT  
in %

## 1 Source composition

SOURCE	CODE	TIME SPAN	NOTES
Mauro et al. (2015)	IMF FPP	1850 - 1963	Ratio-spliced using overlapping data in 1964: (ratio = 100%).
OECD (2024)	OECD EO	1964 - 1994	Ratio-spliced using overlapping data in 1995: (ratio = 100%).
Eurostat (2025)	EUS	1995 - 2025	Baseline source, overlaps with anchor year 2015.
OECD (2024)	OECD EO	2026 - 2026	Ratio-spliced using overlapping data in 2027: (ratio = 100%).
AMECO forecast	AMECO forecast	2027 - 2027	Ratio-spliced using overlapping data in 2028: (ratio = 100%).
International Monetary Fund (2025) (forecasts)	IMF WEO forecast	2028 - 2030	Ratio-spliced using overlapping data in 2031: (ratio = 100%).

## 2 Harmonised series

GMD forecast  
  GMD estimate  
  Source change  
 ● AMECO  
 ● AMECO forecast  
 ● EUS  
 ● IMF FPP  
 ● IMF GFS  
 ● IMF WEO  
 ● IMF WEO forecast  
 ● OECD EO

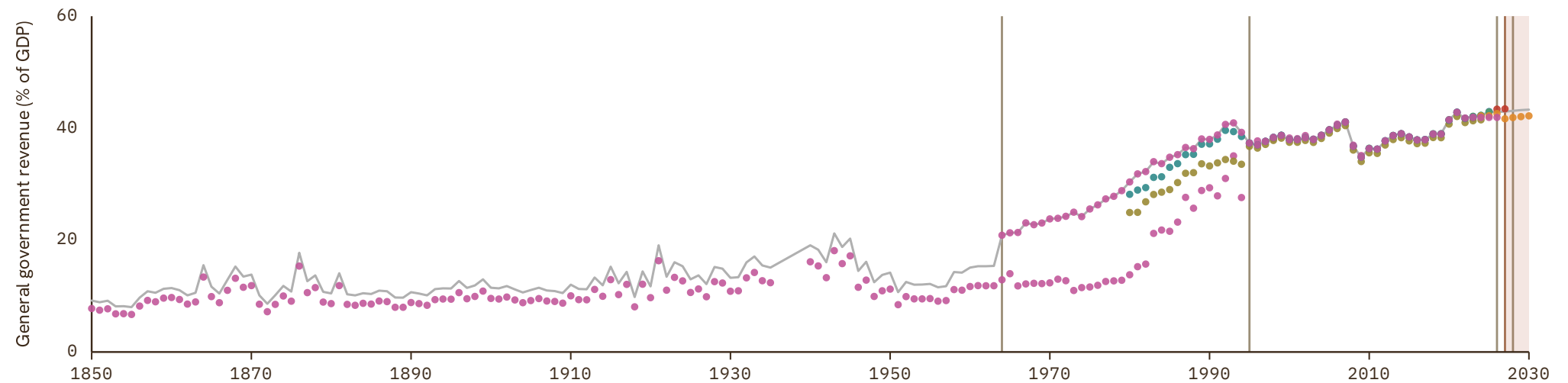

# Sri Lanka

COVERAGE  
1990–2024

UNIT  
in %

## 1 Source composition

SOURCE	CODE	TIME SPAN	NOTES
International Monetary Fund (2025)	IMF WEO	1990 - 2024	Baseline source, overlaps with anchor year 2015.

## 2 Harmonised series

— GMD estimate   ● ADB   ● IMF FPP   ● IMF WEO   ● IMF WEO forecast

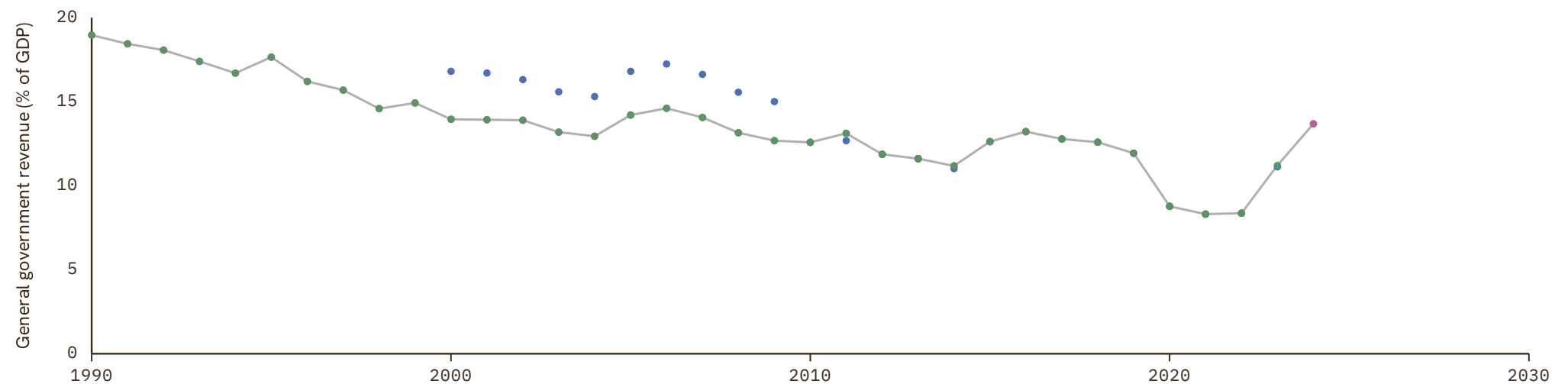

# Sudan

COVERAGE | UNIT  
1990–2030 | in %

## 1 Source composition

SOURCE	CODE	TIME SPAN	NOTES
International Monetary Fund (2025)	IMF WEO	1990 - 2012	Ratio-spliced using overlapping data in 2013: (ratio = 100%).
Arab Monetary Fund (2024)	AMF	2013 - 2019	Baseline source, overlaps with anchor year 2015.
International Monetary Fund (2025)	IMF WEO	2020 - 2021	Ratio-spliced using overlapping data in 2022: (ratio = 100%).
Mauro et al. (2015)	IMF FPP	2022 - 2023	Ratio-spliced using overlapping data in 2024: (ratio = 100%).
International Monetary Fund (2025) (forecasts)	IMF WEO forecast	2024 - 2030	Ratio-spliced using overlapping data in 2031: (ratio = 100%).

## 2 Harmonised series

GMD forecast
 — GMD estimate
 | Source change
 ● AMF
 ● IMF FPP
 ● IMF WEO
 ● IMF WEO forecast

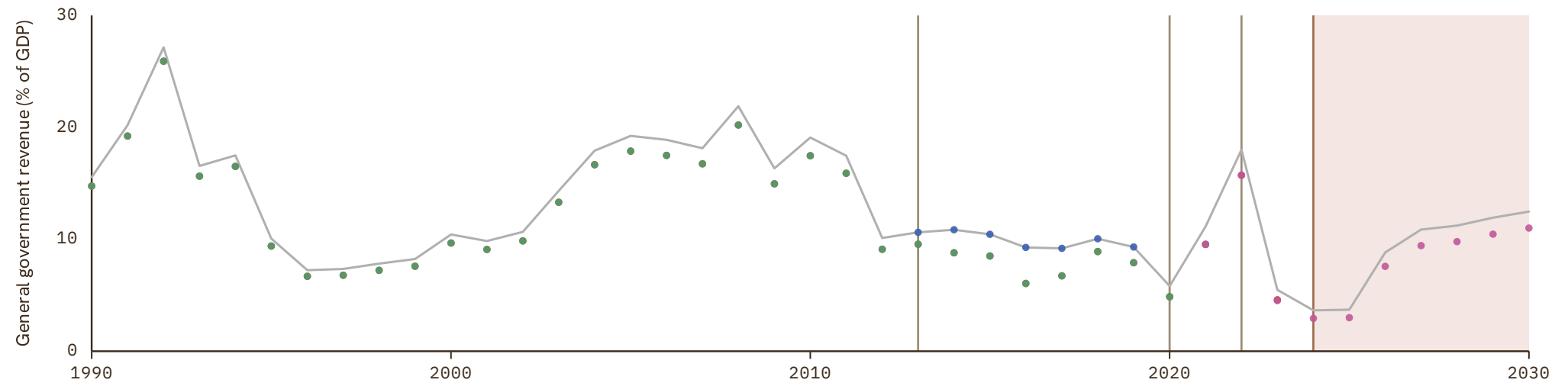

# Suriname

COVERAGE | UNIT  
1990–2030 | in %

## 1 Source composition

SOURCE	CODE	TIME SPAN	NOTES
International Monetary Fund (2025)	IMF WEO	1990 - 2023	Baseline source, overlaps with anchor year 2015.
International Monetary Fund (2025) (forecasts)	IMF WEO forecast	2024 - 2030	Ratio-spliced using overlapping data in 2031: (ratio = 100%).

## 2 Harmonised series

GMD forecast
 — GMD estimate
 | Source change
 ● IMF FPP
 ● IMF WEO
 ● IMF WEO forecast

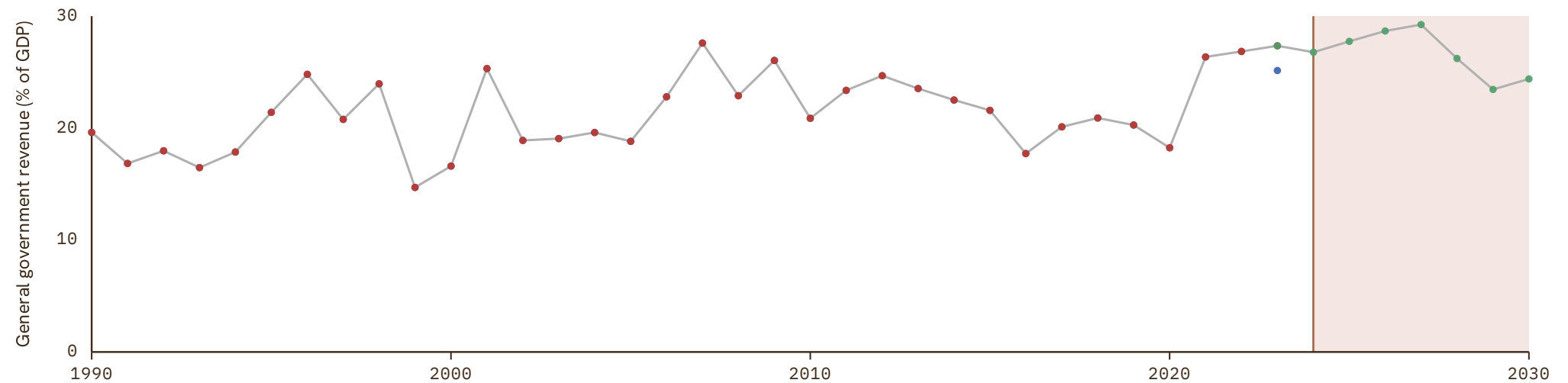

# Sweden

COVERAGE  
1800-2030

UNIT  
in %

## 1 Source composition

SOURCE	CODE	TIME SPAN	NOTES
Mauro et al. (2015)	IMF FPP	1800 - 1959	Ratio-spliced using overlapping data in 1960: (ratio = 100%).
OECD (2024)	OECD EO	1960 - 1994	Ratio-spliced using overlapping data in 1995: (ratio = 100%).
Eurostat (2025)	EUS	1995 - 2025	Baseline source, overlaps with anchor year 2015.
OECD (2024)	OECD EO	2026 - 2026	Ratio-spliced using overlapping data in 2027: (ratio = 100%).
AMECO forecast	AMECO forecast	2027 - 2027	Ratio-spliced using overlapping data in 2028: (ratio = 100%).
International Monetary Fund (2025) (forecasts)	IMF WEO forecast	2028 - 2030	Ratio-spliced using overlapping data in 2031: (ratio = 100%).

## 2 Harmonised series

■ GMD forecast   
 — GMD estimate   
  Source change   
 ● AMECO   
 ● AMECO forecast   
 ● EUS   
 ● FLORA   
 ● IMF FPP   
 ● IMF GFS   
 ● IMF WEO   
 ● IMF WEO forecast   
 ● OECD EO

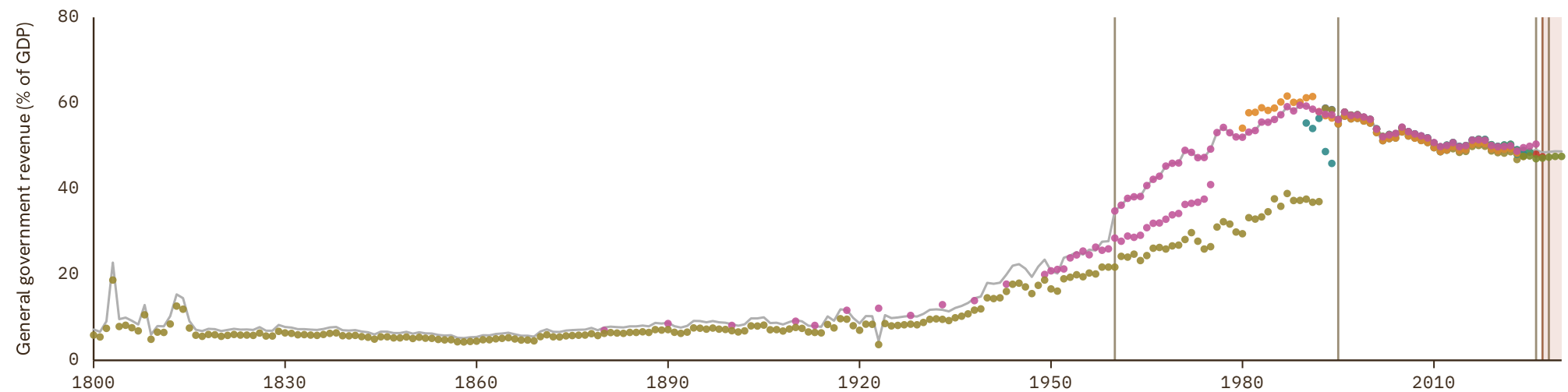

# Switzerland

COVERAGE  
1899–2030

UNIT  
in %

## 1 Source composition

SOURCE	CODE	TIME SPAN	NOTES
Mauro et al. (2015)	IMF FPP	1899 - 1971	Ratio-spliced using overlapping data in 1972: (ratio = 100%).
International Monetary Fund (2024)	IMF GFS	1972 - 1982	Ratio-spliced using overlapping data in 1983: (ratio = 100%).
International Monetary Fund (2025)	IMF WEO	1983 - 1989	Ratio-spliced using overlapping data in 1990: (ratio = 100%).
OECD (2024)	OECD EO	1990 - 1994	Ratio-spliced using overlapping data in 1995: (ratio = 100%).
Eurostat (2025)	EUS	1995 - 2024	Baseline source, overlaps with anchor year 2015.
OECD (2024)	OECD EO	2025 - 2026	Ratio-spliced using overlapping data in 2027: (ratio = 100%).
International Monetary Fund (2025) (forecasts)	IMF WEO forecast	2027 - 2030	Ratio-spliced using overlapping data in 2031: (ratio = 100%).

## 2 Harmonised series

GMD forecast
 — GMD estimate
 | Source change
 ● EUS
 ● FLORA
 ● IMF FPP
 ● IMF GFS
 ● IMF WEO
 ● IMF WEO forecast
 ● OECD EO

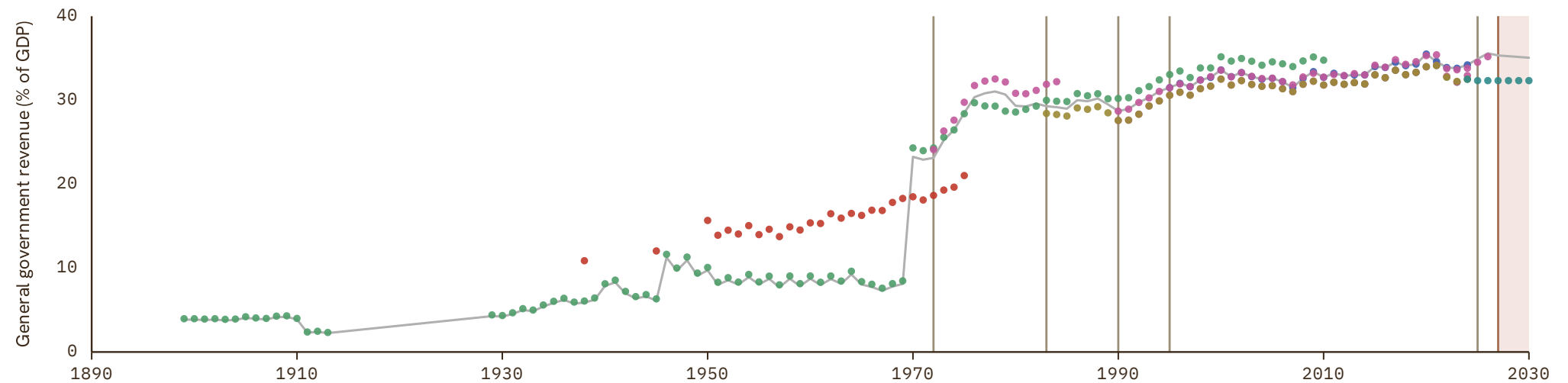

# Syria

COVERAGE  
1990–2013

UNIT  
in %

## 1 Source composition

SOURCE	CODE	TIME SPAN	NOTES
International Monetary Fund (2025)	IMF WEO	1990 - 2009	Ratio-spliced using overlapping data in 2010: (ratio = 100%).
International Monetary Fund (2025) (forecasts)	IMF WEO forecast	2010 - 2010	Ratio-spliced using overlapping data in 2011: (ratio = 100%).
Arab Monetary Fund (2024)	AMF	2013 - 2013	Ratio-spliced using overlapping data in 2014: (ratio = 100%).

## 2 Harmonised series

GMD forecast
 — GMD estimate
| Source change
● AMF
● IMF WEO
● IMF WEO forecast

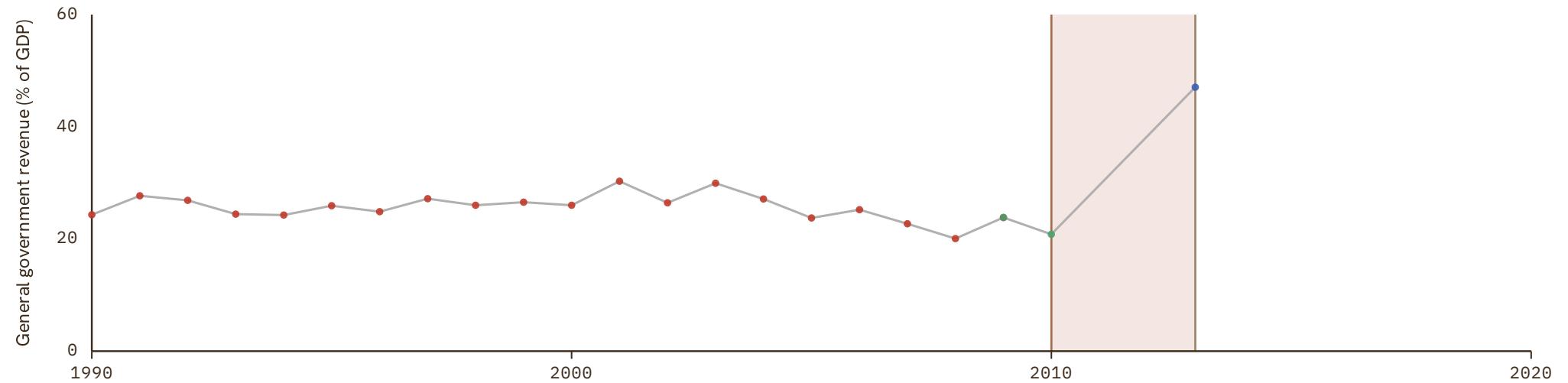

# Taiwan

COVERAGE  
1980–2030

UNIT  
in %

## 1 Source composition

SOURCE	CODE	TIME SPAN	NOTES
International Monetary Fund (2025)	IMF WEO	1980 - 2024	Baseline source, overlaps with anchor year 2015.
International Monetary Fund (2025) (forecasts)	IMF WEO forecast	2025 - 2030	Ratio-spliced using overlapping data in 2031: (ratio = 100%).

## 2 Harmonised series

GMD forecast
 — GMD estimate
 | Source change
 ● ADB
 ● IMF WEO
 ● IMF WEO forecast

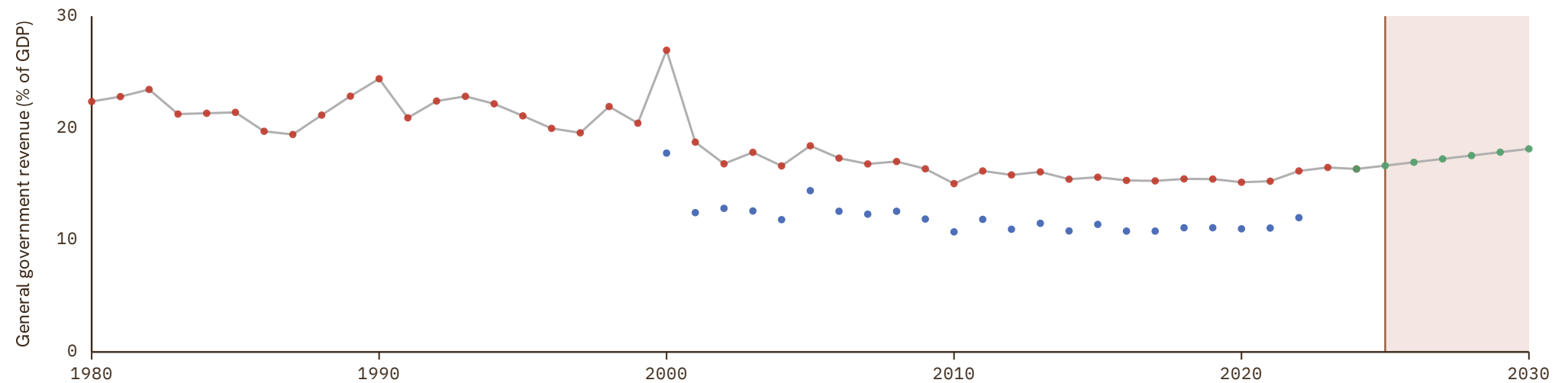

# Tajikistan

COVERAGE  
1998-2030

UNIT  
in %

## 1 Source composition

SOURCE	CODE	TIME SPAN	NOTES
International Monetary Fund (2025)	IMF WEO	1998 - 2023	Baseline source, overlaps with anchor year 2015.
International Monetary Fund (2025) (forecasts)	IMF WEO forecast	2024 - 2030	Ratio-spliced using overlapping data in 2031: (ratio = 100%).

## 2 Harmonised series

GMD forecast
 — GMD estimate
 | Source change
 ● ADB
 ● IMF FPP
 ● IMF GFS
 ● IMF WEO
 ● IMF WEO forecast

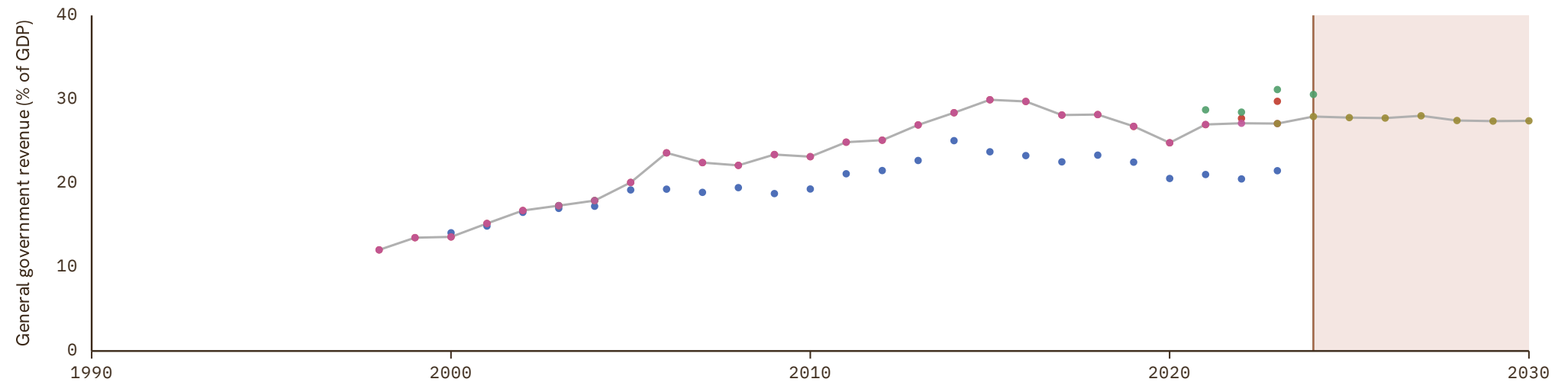

# Tanzania

COVERAGE  
1991-2030

UNIT  
in %

## 1 Source composition

SOURCE	CODE	TIME SPAN	NOTES
International Monetary Fund (2025)	IMF WEO	1991 - 2023	Baseline source, overlaps with anchor year 2015.
International Monetary Fund (2025) (forecasts)	IMF WEO forecast	2024 - 2030	Ratio-spliced using overlapping data in 2031: (ratio = 100%).

## 2 Harmonised series

GMD forecast
 — GMD estimate
 | Source change
 ● IMF FPP
 ● IMF GFS
 ● IMF WEO
 ● IMF WEO forecast

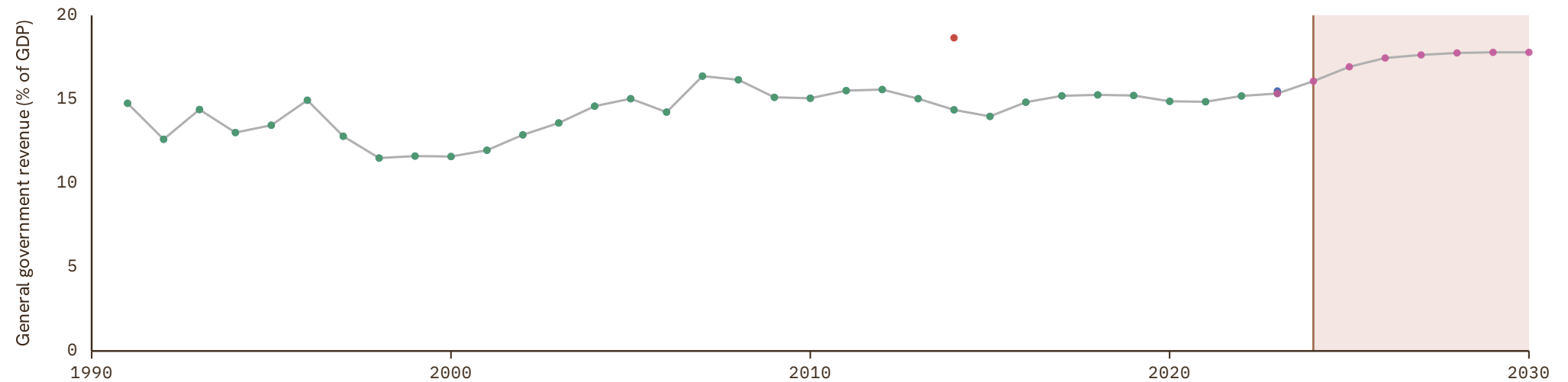

# Thailand

COVERAGE  
1948-2030

UNIT  
in %

## 1 Source composition

SOURCE	CODE	TIME SPAN	NOTES
<a href="#">Mauro et al. (2015)</a>	IMF FPP	1948 - 1994	Ratio-spliced using overlapping data in 1995: (ratio = 100%).
<a href="#">International Monetary Fund (2025)</a>	IMF WEO	1995 - 2024	Baseline source, overlaps with anchor year 2015.
<a href="#">International Monetary Fund (2025) (forecasts)</a>	IMF WEO forecast	2025 - 2030	Ratio-spliced using overlapping data in 2031: (ratio = 100%).

## 2 Harmonised series

GMD forecast
 — GMD estimate
| Source change
● ADB
● IMF FPP
● IMF GFS
● IMF WEO
● IMF WEO forecast

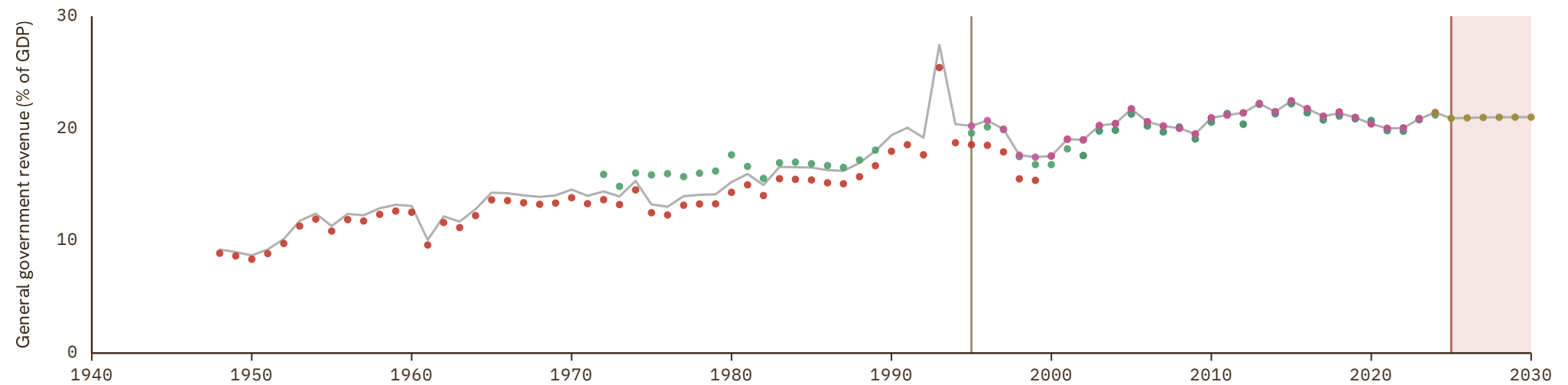

# Timor-Leste

COVERAGE | UNIT  
2000-2030 | in %

## 1 Source composition

SOURCE	CODE	TIME SPAN	NOTES
International Monetary Fund (2025)	IMF WEO	2000 - 2024	Baseline source, overlaps with anchor year 2015.
International Monetary Fund (2025) (forecasts)	IMF WEO forecast	2025 - 2030	Ratio-spliced using overlapping data in 2031: (ratio = 100%).

## 2 Harmonised series

GMD forecast
 — GMD estimate
 | Source change
 ● ADB
 ● IMF GFS
 ● IMF WEO
 ● IMF WEO forecast

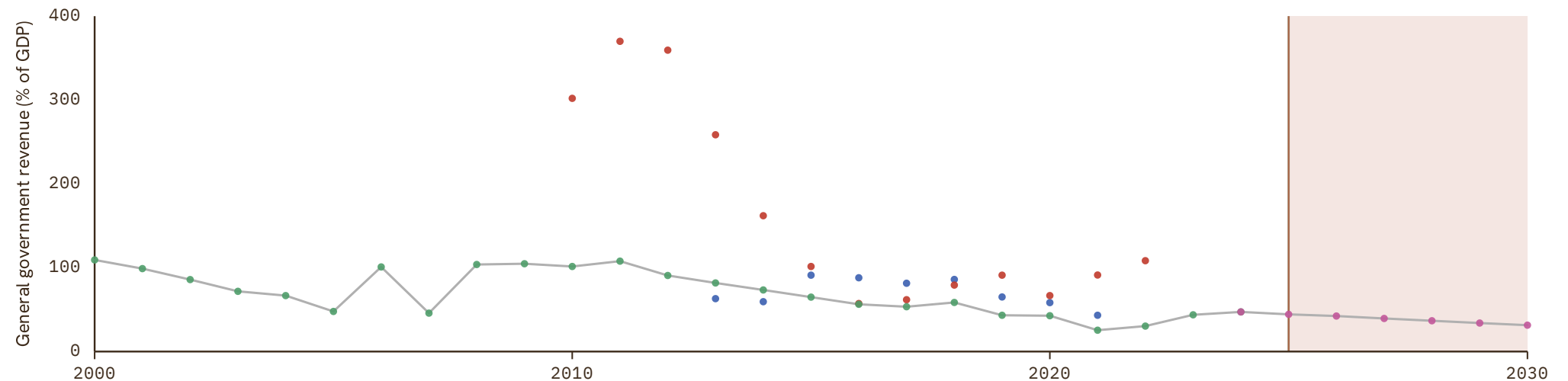

# Togo

COVERAGE  
1989–2030

UNIT  
in %

## 1 Source composition

SOURCE	CODE	TIME SPAN	NOTES
International Monetary Fund (2025)	IMF WEO	1989 - 2024	Baseline source, overlaps with anchor year 2015.
International Monetary Fund (2025) (forecasts)	IMF WEO forecast	2025 - 2030	Ratio-spliced using overlapping data in 2031: (ratio = 100%).

## 2 Harmonised series

GMD forecast
 — GMD estimate
 | Source change
 ● IMF FPP
 ● IMF WEO
 ● IMF WEO forecast

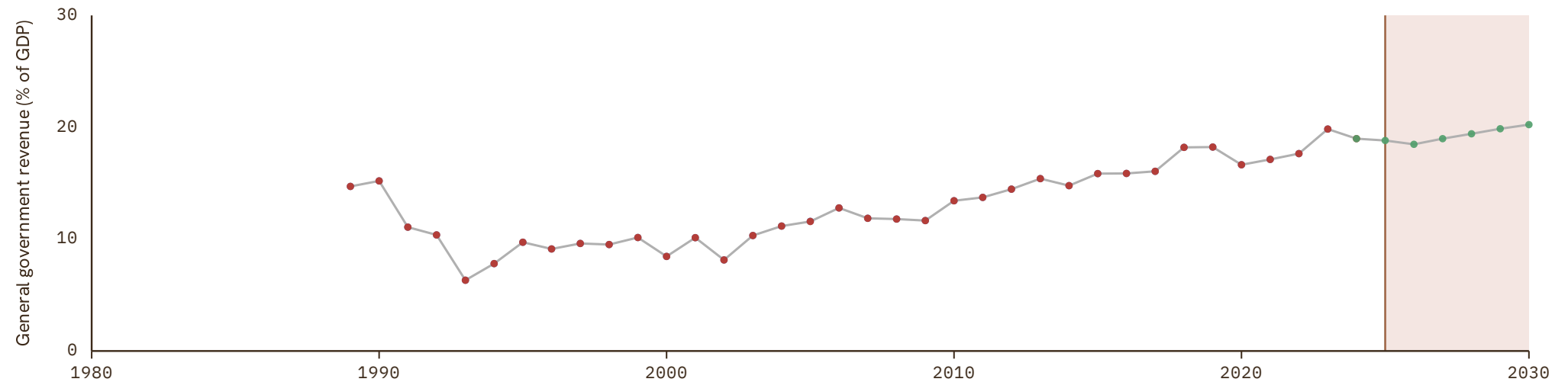

# Trinidad and Tobago

COVERAGE  
1988-2030

UNIT  
in %

## 1 Source composition

SOURCE	CODE	TIME SPAN	NOTES
International Monetary Fund (2025)	IMF WEO	1988 - 2024	Baseline source, overlaps with anchor year 2015.
International Monetary Fund (2025) (forecasts)	IMF WEO forecast	2025 - 2030	Ratio-spliced using overlapping data in 2031: (ratio = 100%).

## 2 Harmonised series

GMD forecast
 — GMD estimate
 | Source change
 ● IMF FPP
 ● IMF WEO
 ● IMF WEO forecast

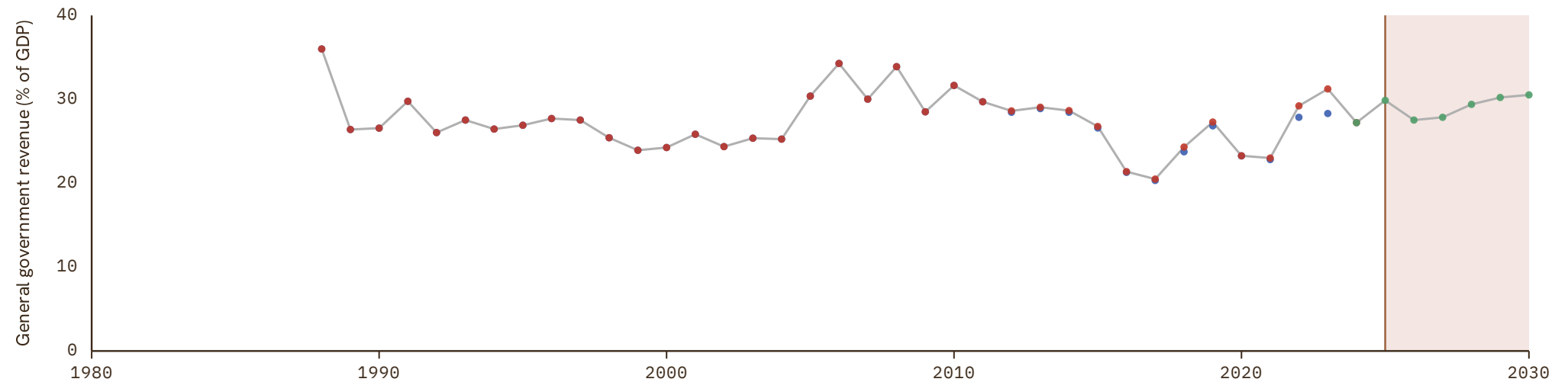

# Tunisia

COVERAGE | UNIT  
1990–2030 | in %

## 1 Source composition

SOURCE	CODE	TIME SPAN	NOTES
<a href="#">International Monetary Fund (2025)</a>	IMF WEO	1990 - 2012	Ratio-spliced using overlapping data in 2013: (ratio = 100%).
<a href="#">Arab Monetary Fund (2024)</a>	AMF	2013 - 2021	Baseline source, overlaps with anchor year 2015.
<a href="#">International Monetary Fund (2025)</a>	IMF WEO	2022 - 2024	Ratio-spliced using overlapping data in 2025: (ratio = 100%).
<a href="#">International Monetary Fund (2025) (forecasts)</a>	IMF WEO forecast	2025 - 2030	Ratio-spliced using overlapping data in 2031: (ratio = 100%).

## 2 Harmonised series

GMD forecast
 — GMD estimate
 | Source change
 ● AMF
 ● IMF FPP
 ● IMF GFS
 ● IMF WEO
 ● IMF WEO forecast



# Turkey

COVERAGE  
1936–2030

UNIT  
in %

## 1 Source composition

SOURCE	CODE	TIME SPAN	NOTES
<a href="#">Mauro et al. (2015)</a>	IMF FPP	1936 - 1999	Ratio-spliced using overlapping data in 2000: (ratio = 100%).
<a href="#">International Monetary Fund (2025)</a>	IMF WEO	2000 - 2024	Baseline source, overlaps with anchor year 2015.
<a href="#">International Monetary Fund (2025) (forecasts)</a>	IMF WEO forecast	2025 - 2030	Ratio-spliced using overlapping data in 2031: (ratio = 100%).

## 2 Harmonised series

GMD forecast
 — GMD estimate
 | Source change
 ● IMF FPP
 ● IMF GFS
 ● IMF WEO
 ● IMF WEO forecast

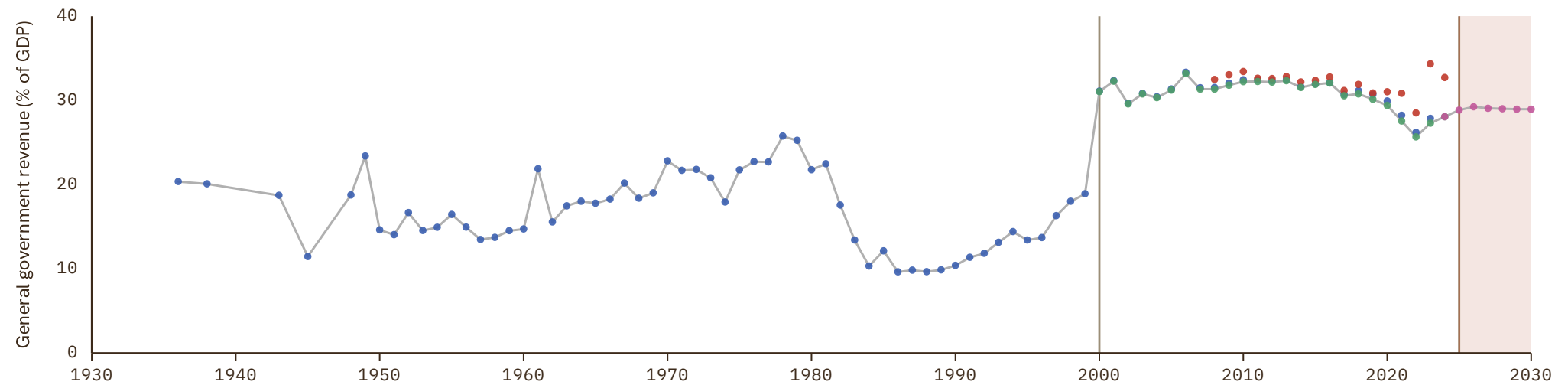

# Turkmenistan

COVERAGE  
1997-2030

UNIT  
in %

## 1 Source composition

SOURCE	CODE	TIME SPAN	NOTES
International Monetary Fund (2025)	IMF WEO	1997 - 2024	Baseline source, overlaps with anchor year 2015.
International Monetary Fund (2025) (forecasts)	IMF WEO forecast	2025 - 2030	Ratio-spliced using overlapping data in 2031: (ratio = 100%).

## 2 Harmonised series

GMD forecast
 — GMD estimate
 | Source change
 ● ADB
 ● IMF WEO
 ● IMF WEO forecast

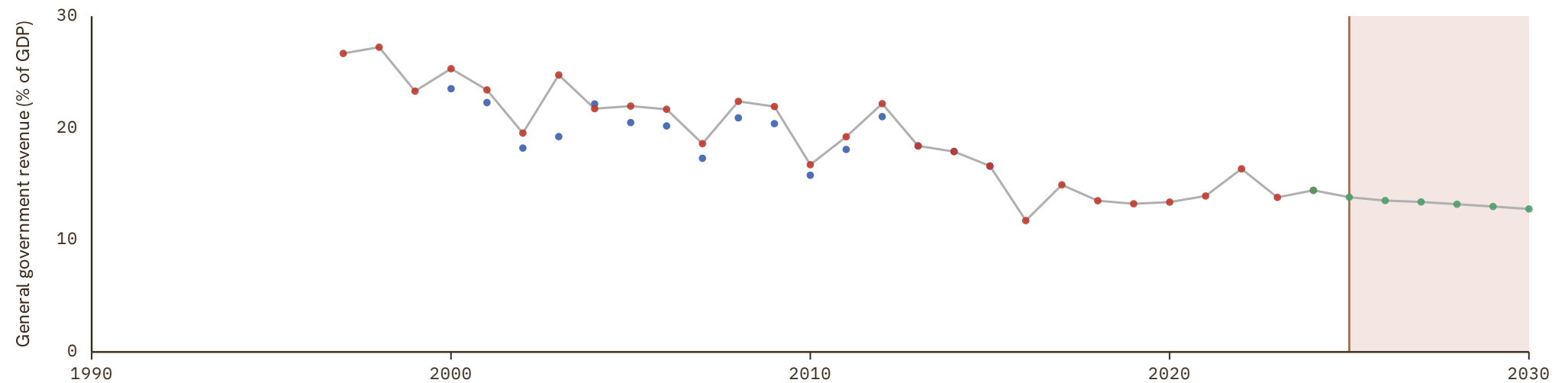

# Uganda

COVERAGE  
1997-2030

UNIT  
in %

## 1 Source composition

SOURCE	CODE	TIME SPAN	NOTES
International Monetary Fund (2025)	IMF WEO	1997 - 2024	Baseline source, overlaps with anchor year 2015.
International Monetary Fund (2025) (forecasts)	IMF WEO forecast	2025 - 2030	Ratio-spliced using overlapping data in 2031: (ratio = 100%).

## 2 Harmonised series

GMD forecast
 — GMD estimate
 | Source change
 ● IMF FPP
 ● IMF GFS
 ● IMF WEO
 ● IMF WEO forecast



# Ukraine

COVERAGE  
1995–2030

UNIT  
in %

## 1 Source composition

SOURCE	CODE	TIME SPAN	NOTES
International Monetary Fund (2025)	IMF WEO	1995 - 2024	Baseline source, overlaps with anchor year 2015.
International Monetary Fund (2025) (forecasts)	IMF WEO forecast	2025 - 2030	Ratio-spliced using overlapping data in 2031: (ratio = 100%).

## 2 Harmonised series

GMD forecast
 — GMD estimate
 | Source change
 ● IMF FPP
 ● IMF GFS
 ● IMF WEO
 ● IMF WEO forecast

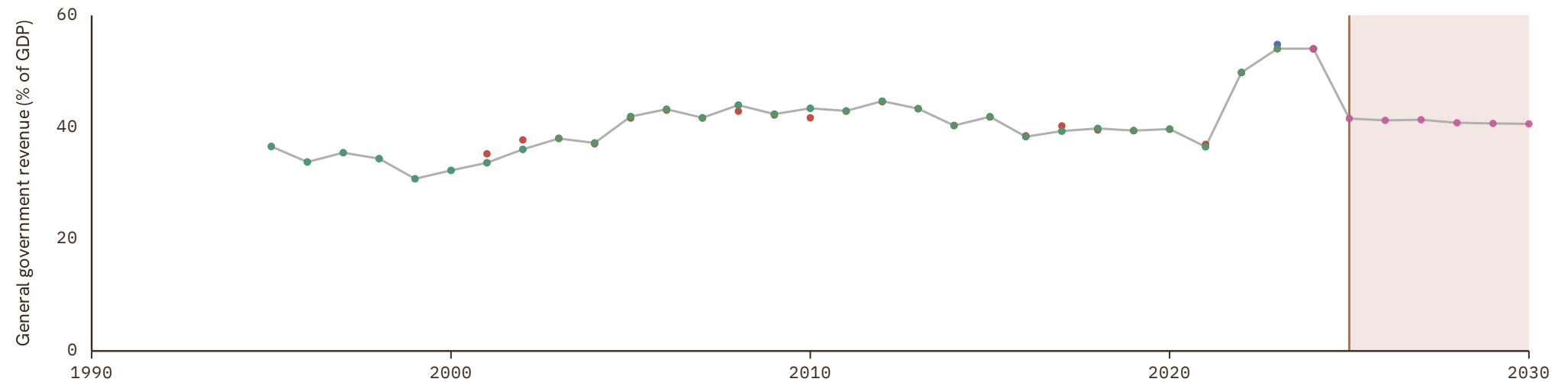

# United Arab Emirates

COVERAGE | UNIT  
1990-2030 | in %

## 1 Source composition

SOURCE	CODE	TIME SPAN	NOTES
International Monetary Fund (2025)	IMF WEO	1990 - 2012	Ratio-spliced using overlapping data in 2013: (ratio = 100%).
Arab Monetary Fund (2024)	AMF	2013 - 2019	Baseline source, overlaps with anchor year 2015.
International Monetary Fund (2025)	IMF WEO	2020 - 2020	Ratio-spliced using overlapping data in 2021: (ratio = 100%).
Arab Monetary Fund (2024)	AMF	2021 - 2021	Ratio-spliced using overlapping data in 2022: (ratio = 100%).
International Monetary Fund (2025)	IMF WEO	2022 - 2023	Ratio-spliced using overlapping data in 2024: (ratio = 100%).
International Monetary Fund (2025) (forecasts)	IMF WEO forecast	2024 - 2030	Ratio-spliced using overlapping data in 2031: (ratio = 100%).

## 2 Harmonised series

GMD forecast
 — GMD estimate
| Source change
● AMF
● IMF FPP
● IMF GFS
● IMF WEO
● IMF WEO forecast

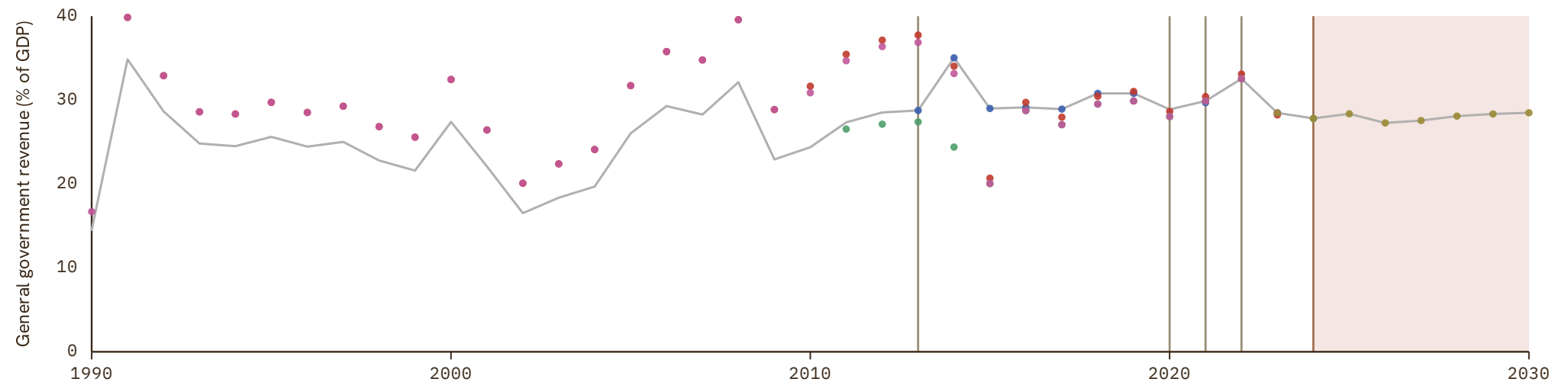

# United Kingdom

COVERAGE  
1830–2030

UNIT  
in %

## 1 Source composition

SOURCE	CODE	TIME SPAN	NOTES
<a href="#">Mauro et al. (2015)</a>	IMF FPP	1830 - 1899	Ratio-spliced using overlapping data in 1900: (ratio = 100%).
<a href="#">HM Treasury (2026)</a>	CS2 GBR	1900 - 1969	Ratio-spliced using overlapping data in 1970: (ratio = 100%).
<a href="#">OECD (2024)</a>	OECD EO	1970 - 2026	Baseline source, overlaps with anchor year 2015.
<a href="#">International Monetary Fund (2025) (forecasts)</a>	IMF WEO forecast	2027 - 2030	Ratio-spliced using overlapping data in 2031: (ratio = 100%).

## 2 Harmonised series

■ GMD forecast  
 — GMD estimate  
  Source change  
 ● FLORA  
 ● IMF FPP  
 ● IMF GFS  
 ● IMF WEO  
 ● IMF WEO forecast  
 ● OECD EO  
 ● CS2  
 ● CS3  
 ● CS4

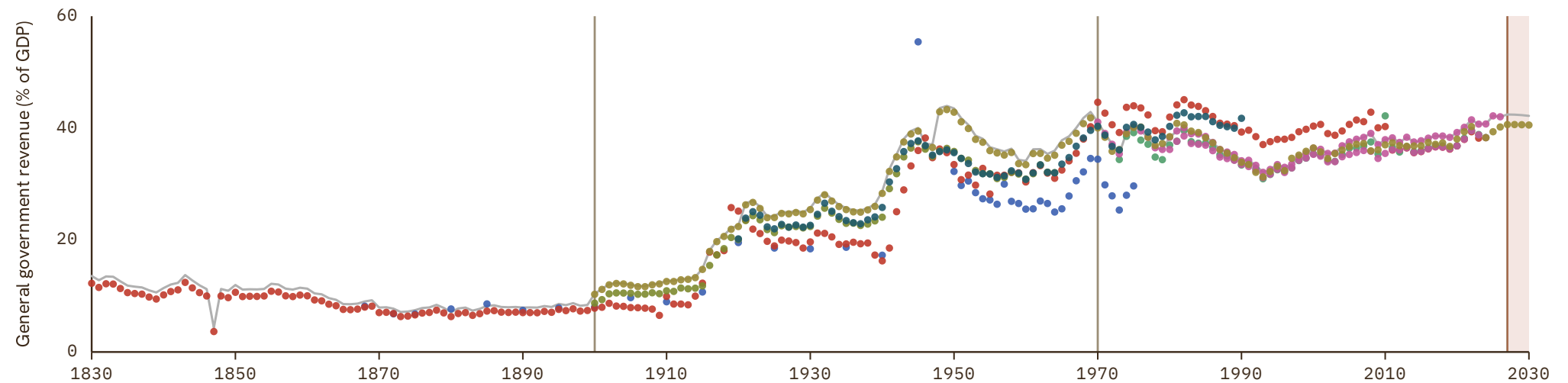

# United States

COVERAGE  
1800–2030

UNIT  
in %

## 1 Source composition

SOURCE	CODE	TIME SPAN	NOTES
Mauro et al. (2015)	IMF FPP	1800 - 1959	Ratio-spliced using overlapping data in 1960: (ratio = 100%).
OECD (2024)	OECD EO	1960 - 2026	Baseline source, overlaps with anchor year 2015.
International Monetary Fund (2025) (forecasts)	IMF WEO forecast	2027 - 2030	Ratio-spliced using overlapping data in 2031: (ratio = 100%).

## 2 Harmonised series

GMD forecast
 — GMD estimate
| Source change
● IMF FPP
● IMF GFS
● IMF WEO
● IMF WEO forecast
● OECD EO

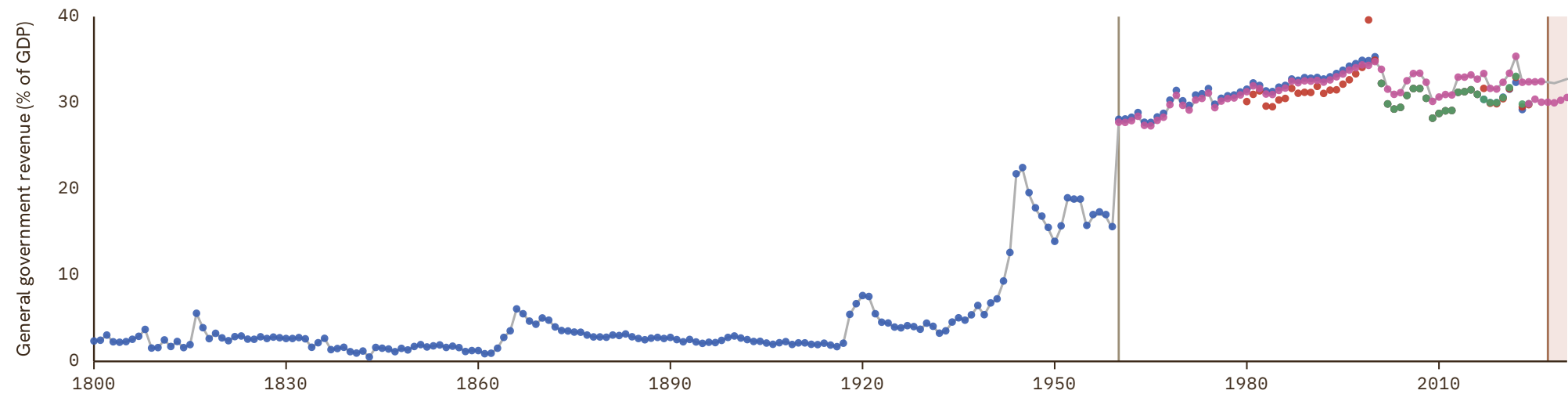

# Uruguay

COVERAGE  
1955–2030

UNIT  
in %

## 1 Source composition

SOURCE	CODE	TIME SPAN	NOTES
<a href="#">Mauro et al. (2015)</a>	IMF FPP	1955 - 1998	Ratio-spliced using overlapping data in 1999: (ratio = 100%).
<a href="#">International Monetary Fund (2025)</a>	IMF WEO	1999 - 2024	Baseline source, overlaps with anchor year 2015.
<a href="#">International Monetary Fund (2025) (forecasts)</a>	IMF WEO forecast	2025 - 2030	Ratio-spliced using overlapping data in 2031: (ratio = 100%).

## 2 Harmonised series

GMD forecast
 — GMD estimate
| Source change
● IMF FPP
● IMF WEO
● IMF WEO forecast

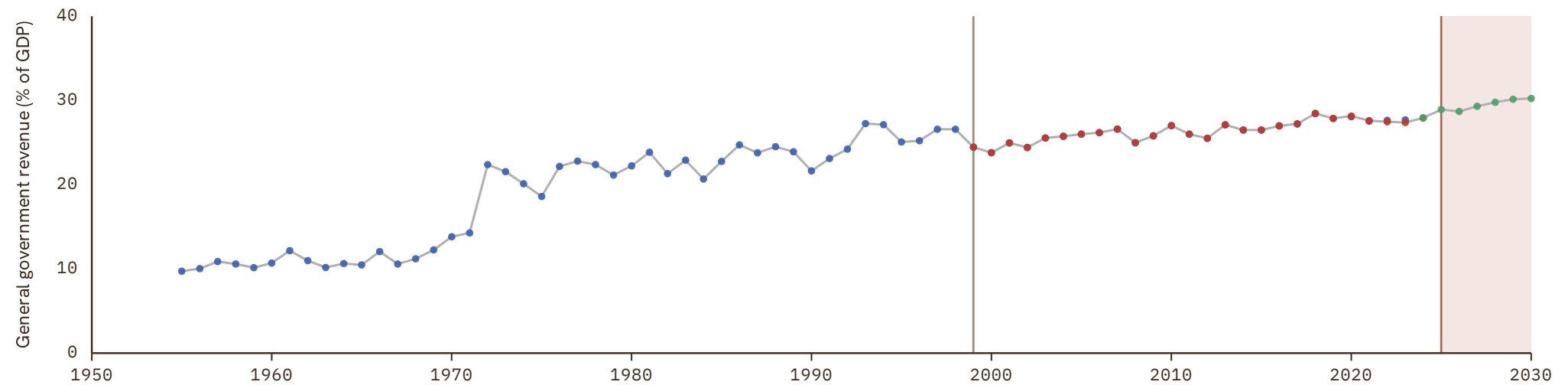

# Uzbekistan

COVERAGE  
1992-2030

UNIT  
in %

## 1 Source composition

SOURCE	CODE	TIME SPAN	NOTES
International Monetary Fund (2025)	IMF WEO	1992 - 2024	Baseline source, overlaps with anchor year 2015.
International Monetary Fund (2025) (forecasts)	IMF WEO forecast	2025 - 2030	Ratio-spliced using overlapping data in 2031: (ratio = 100%).

## 2 Harmonised series

GMD forecast
 — GMD estimate
 | Source change
 ● ADB
 ● IMF FPP
 ● IMF GFS
 ● IMF WEO
 ● IMF WEO forecast

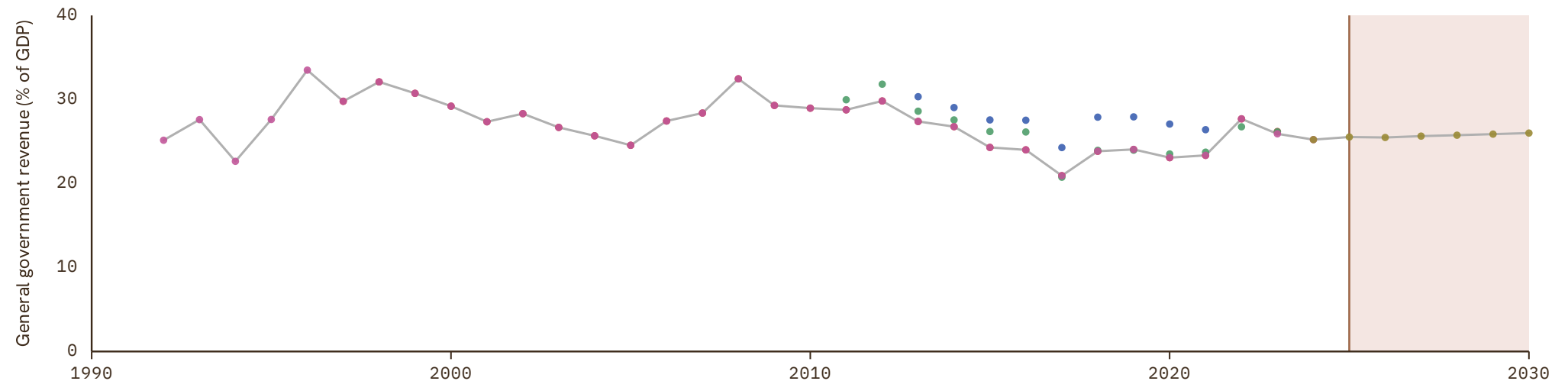

# Venezuela

COVERAGE  
1920–2024

UNIT  
in %

## 1 Source composition

SOURCE	CODE	TIME SPAN	NOTES
<a href="#">Mauro et al. (2015)</a>	IMF FPP	1920 - 1987	Ratio-spliced using overlapping data in 1988: (ratio = 100%).
<a href="#">International Monetary Fund (2025)</a>	IMF WEO	1988 - 2017	Baseline source, overlaps with anchor year 2015.
<a href="#">Mauro et al. (2015)</a>	IMF FPP	2018 - 2023	Ratio-spliced using overlapping data in 2024: (ratio = 100%).
<a href="#">International Monetary Fund (2025) (forecasts)</a>	IMF WEO forecast	2024 - 2024	Ratio-spliced using overlapping data in 2025: (ratio = 100%).

## 2 Harmonised series

GMD forecast
 — GMD estimate
 | Source change
 ● IMF FPP
 ● IMF WEO
 ● IMF WEO forecast

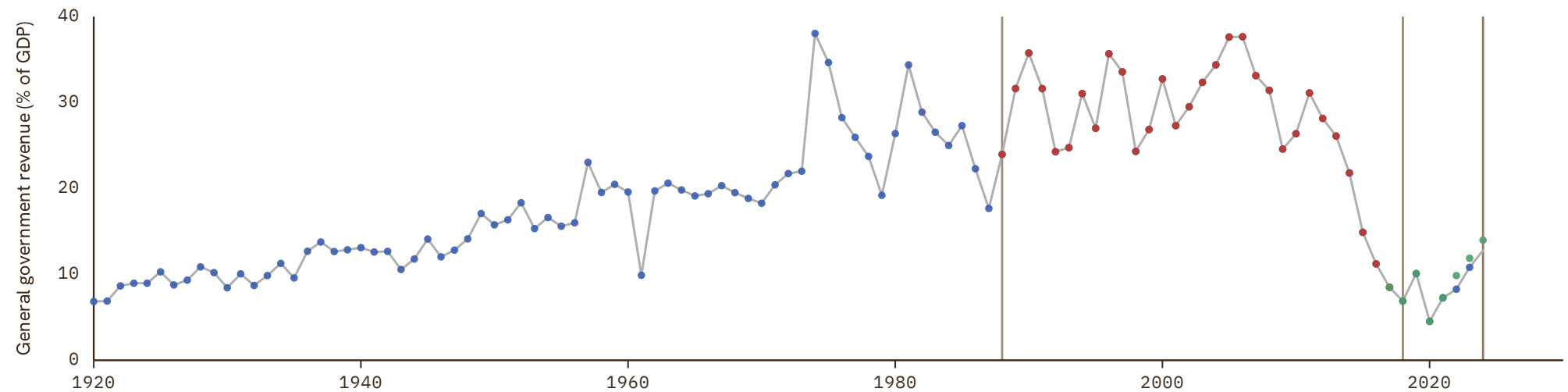

# Vietnam

COVERAGE  
1998-2030

UNIT  
in %

## 1 Source composition

SOURCE	CODE	TIME SPAN	NOTES
International Monetary Fund (2025)	IMF WEO	1998 - 2023	Baseline source, overlaps with anchor year 2015.
International Monetary Fund (2025) (forecasts)	IMF WEO forecast	2024 - 2030	Ratio-spliced using overlapping data in 2031: (ratio = 100%).

## 2 Harmonised series

GMD forecast
 — GMD estimate
 | Source change
 ● ADB
 ● IMF FPP
 ● IMF WEO
 ● IMF WEO forecast

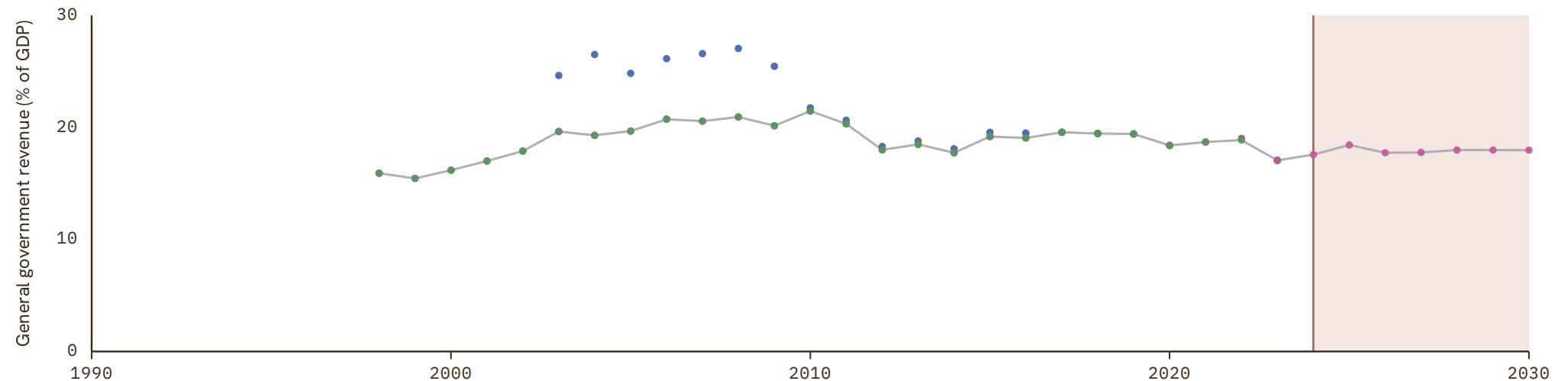

# Yemen

COVERAGE  
1990–2030

UNIT  
in %

## 1 Source composition

SOURCE	CODE	TIME SPAN	NOTES
International Monetary Fund (2025)	IMF WEO	1990 - 2012	Ratio-spliced using overlapping data in 2013: (ratio = 100%).
Arab Monetary Fund (2024)	AMF	2013 - 2021	Baseline source, overlaps with anchor year 2015.
International Monetary Fund (2025)	IMF WEO	2022 - 2024	Ratio-spliced using overlapping data in 2025: (ratio = 100%).
International Monetary Fund (2025) (forecasts)	IMF WEO forecast	2025 - 2030	Ratio-spliced using overlapping data in 2031: (ratio = 100%).

## 2 Harmonised series

GMD forecast
 — GMD estimate
 | Source change
 ● AMF
 ● IMF FPP
 ● IMF GFS
 ● IMF WEO
 ● IMF WEO forecast

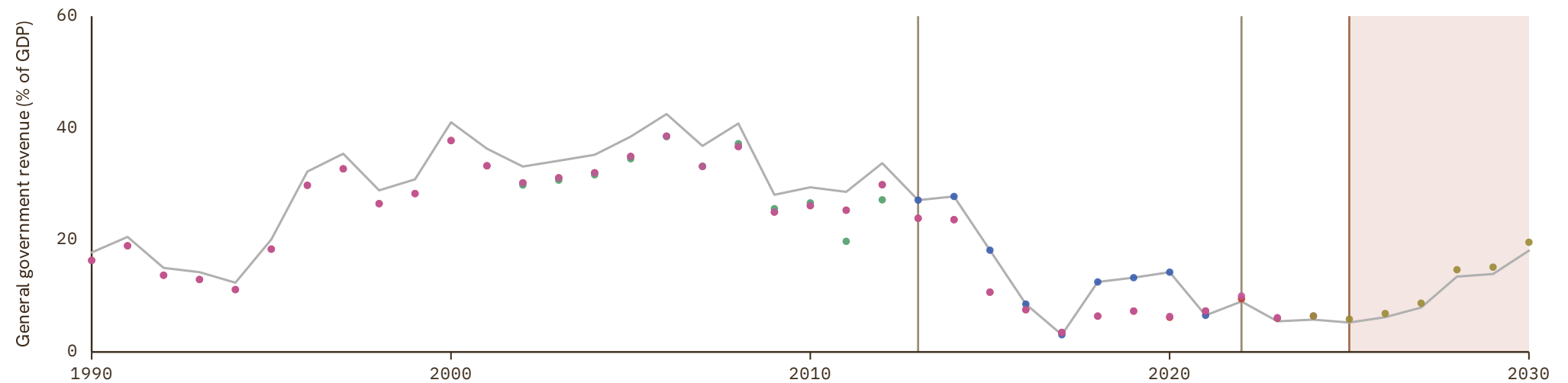

# Zambia

COVERAGE | UNIT  
2000-2030 | in %

## 1 Source composition

SOURCE	CODE	TIME SPAN	NOTES
International Monetary Fund (2025)	IMF WEO	2000 - 2024	Baseline source, overlaps with anchor year 2015.
International Monetary Fund (2025) (forecasts)	IMF WEO forecast	2025 - 2030	Ratio-spliced using overlapping data in 2031: (ratio = 100%).

## 2 Harmonised series

GMD forecast
 — GMD estimate
 | Source change
 ● IMF WEO
 ● IMF WEO forecast

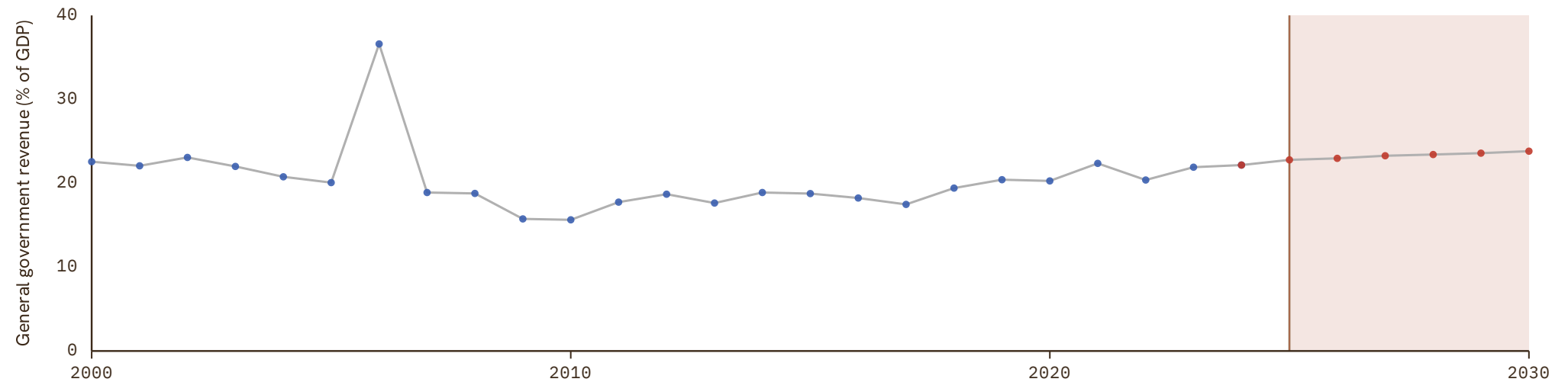

# Zimbabwe

COVERAGE | UNIT  
2005-2030 | in %

## 1 Source composition

SOURCE	CODE	TIME SPAN	NOTES
International Monetary Fund (2025)	IMF WEO	2005 - 2024	Baseline source, overlaps with anchor year 2015.
International Monetary Fund (2025) (forecasts)	IMF WEO forecast	2025 - 2030	Ratio-spliced using overlapping data in 2031: (ratio = 100%).

## 2 Harmonised series

GMD forecast
 — GMD estimate
 | Source change
 ● IMF WEO
 ● IMF WEO forecast

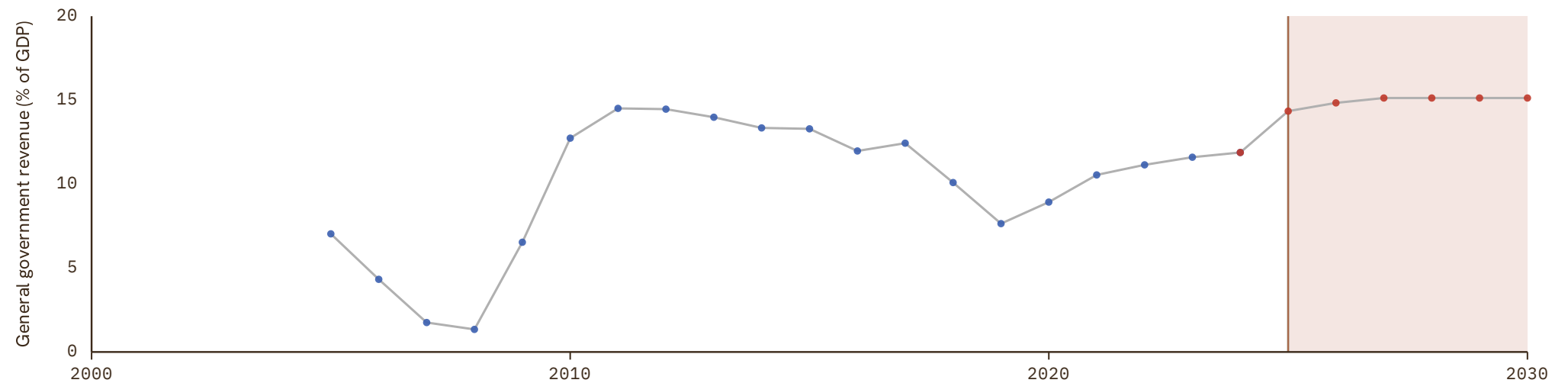

# Andorra

COVERAGE | UNIT  
2001-2030 | in %

## 1 Source composition

SOURCE	CODE	TIME SPAN	NOTES
International Monetary Fund (2025)	IMF WEO	2001 - 2023	Baseline source, overlaps with anchor year 2015.
International Monetary Fund (2025) (forecasts)	IMF WEO forecast	2024 - 2030	Ratio-spliced using overlapping data in 2031: (ratio = 100%).

## 2 Harmonised series

GMD forecast
 — GMD estimate
 | Source change
 ● IMF GFS
 ● IMF WEO
 ● IMF WEO forecast

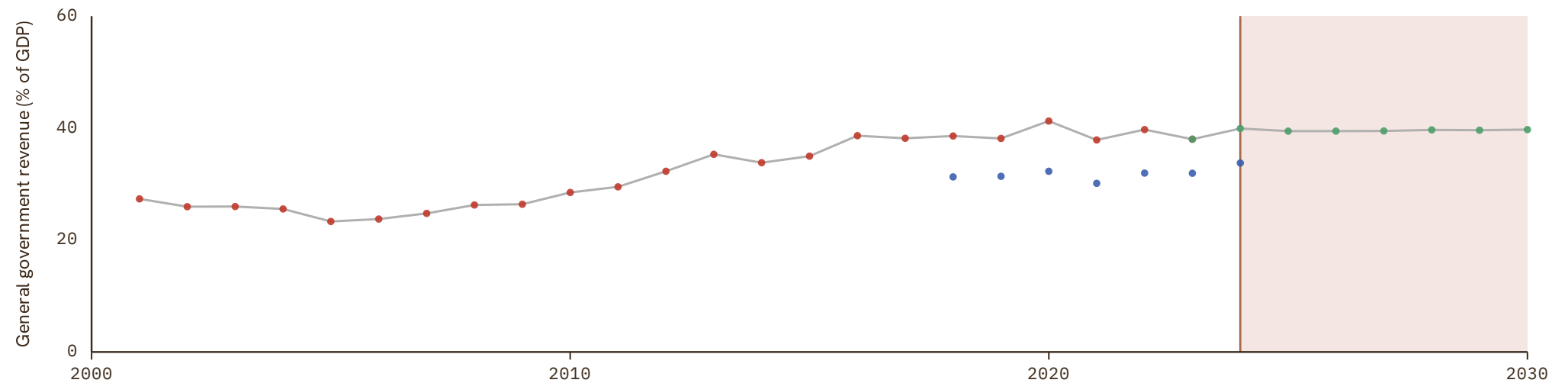

# Antigua and Barbuda

COVERAGE | UNIT  
1990-2030 | in %

## 1 Source composition

SOURCE	CODE	TIME SPAN	NOTES
International Monetary Fund (2025)	IMF WEO	1990 - 2024	Baseline source, overlaps with anchor year 2015.
International Monetary Fund (2025) (forecasts)	IMF WEO forecast	2025 - 2030	Ratio-spliced using overlapping data in 2031: (ratio = 100%).

## 2 Harmonised series

GMD forecast
 — GMD estimate
 | Source change
 ● IMF FPP
 ● IMF WEO
 ● IMF WEO forecast

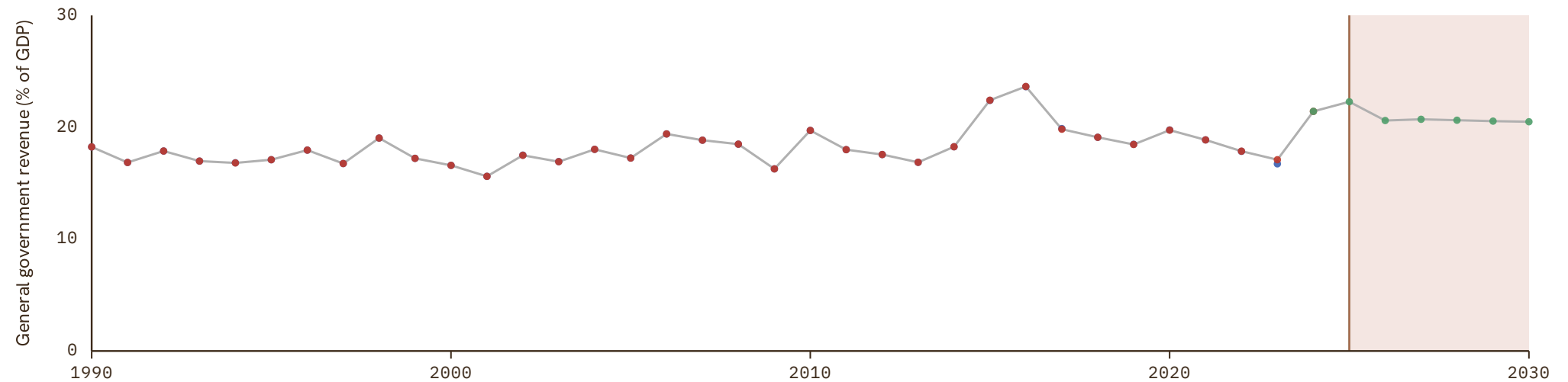

# Aruba

COVERAGE | UNIT  
1995-2030 | in %

## 1 Source composition

SOURCE	CODE	TIME SPAN	NOTES
International Monetary Fund (2025)	IMF WEO	1995 - 2024	Baseline source, overlaps with anchor year 2015.
International Monetary Fund (2025) (forecasts)	IMF WEO forecast	2025 - 2030	Ratio-spliced using overlapping data in 2031: (ratio = 100%).

## 2 Harmonised series

GMD forecast
 — GMD estimate
| Source change
● IMF FPP
● IMF WEO
● IMF WEO forecast

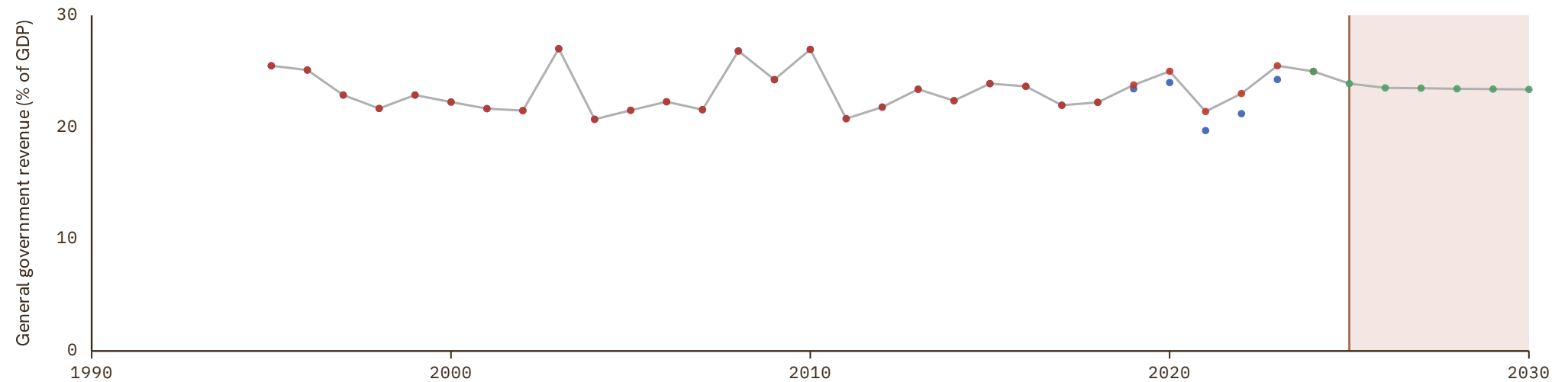

# Comoros

COVERAGE  
1984–2030

UNIT  
in %

## 1 Source composition

SOURCE	CODE	TIME SPAN	NOTES
International Monetary Fund (2025)	IMF WEO	1984 - 2012	Ratio-spliced using overlapping data in 2013: (ratio = 100%).
Arab Monetary Fund (2024)	AMF	2013 - 2020	Baseline source, overlaps with anchor year 2015.
International Monetary Fund (2025)	IMF WEO	2021 - 2024	Ratio-spliced using overlapping data in 2025: (ratio = 100%).
International Monetary Fund (2025) (forecasts)	IMF WEO forecast	2025 - 2030	Ratio-spliced using overlapping data in 2031: (ratio = 100%).

## 2 Harmonised series

■ GMD forecast  
 — GMD estimate  
  Source change  
 ● AMF  
 ● IMF FPP  
 ● IMF WEO  
 ● IMF WEO forecast

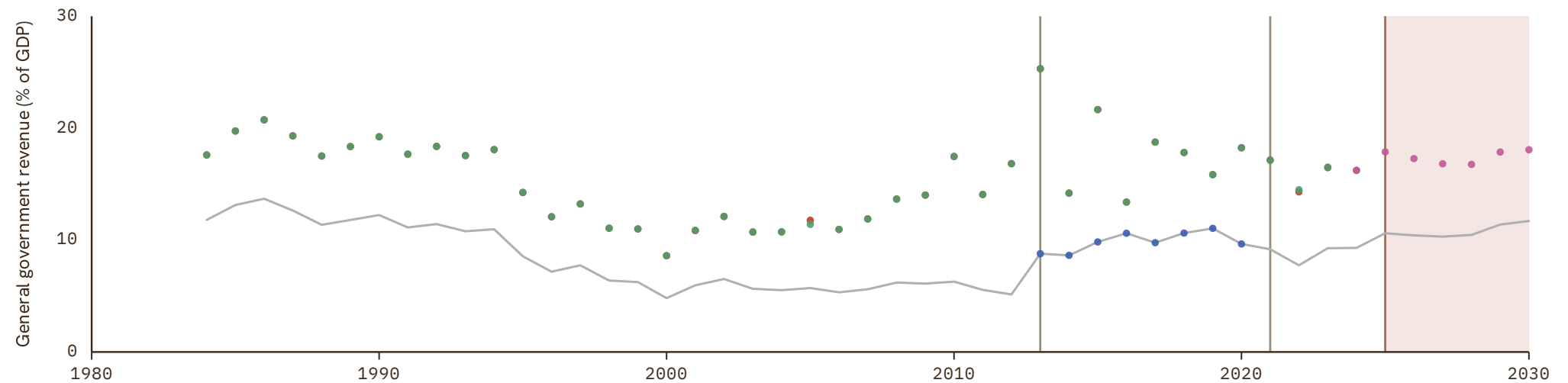

# Cook Islands

COVERAGE  
2000–2022UNIT  
in %

## 1 Source composition

SOURCE	CODE	TIME SPAN	NOTES
Asian Development Bank (2024)	ADB	2000 - 2022	Baseline source, overlaps with anchor year 2015.

## 2 Harmonised series

— GMD estimate ● ADB

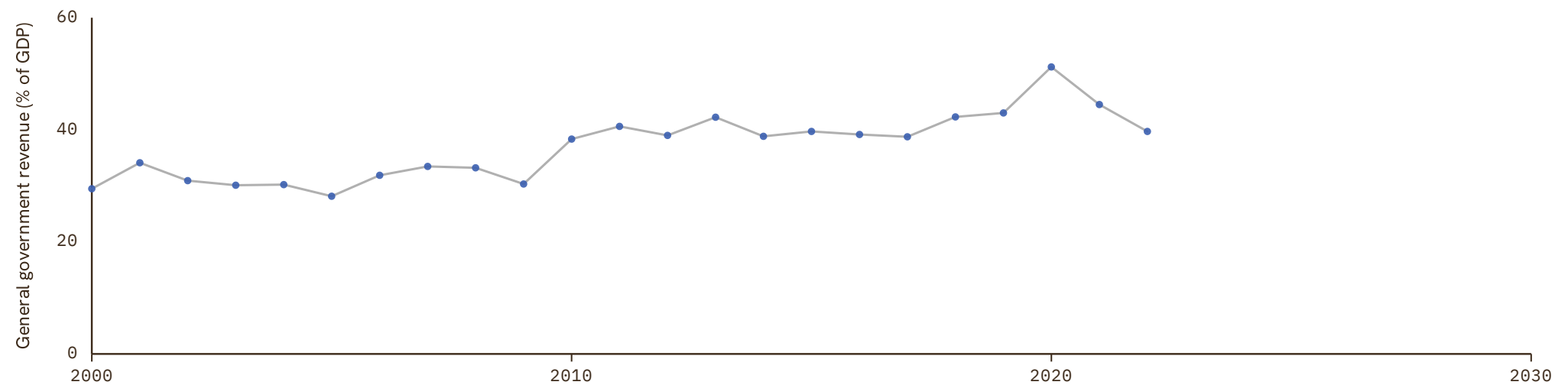

# Kiribati

COVERAGE | UNIT  
1988-2030 | in %

## 1 Source composition

SOURCE	CODE	TIME SPAN	NOTES
International Monetary Fund (2025)	IMF WEO	1988 - 2023	Baseline source, overlaps with anchor year 2015.
International Monetary Fund (2025) (forecasts)	IMF WEO forecast	2024 - 2030	Ratio-spliced using overlapping data in 2031: (ratio = 100%).

## 2 Harmonised series

GMD forecast
 — GMD estimate
 | Source change
 ● ADB
 ● IMF FPP
 ● IMF GFS
 ● IMF WEO
 ● IMF WEO forecast

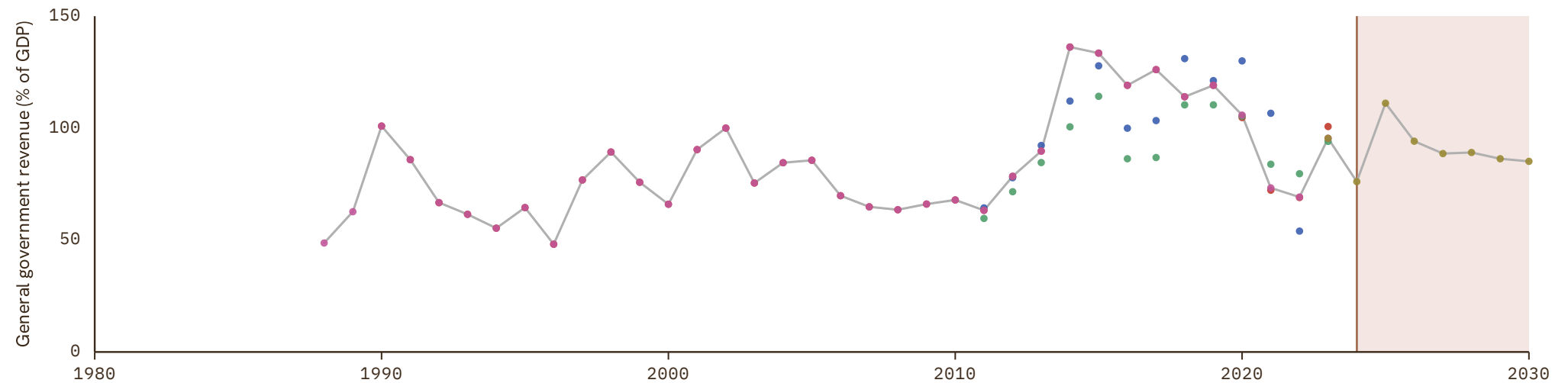

# Kosovo

COVERAGE  
2000–2030

UNIT  
in %

## 1 Source composition

SOURCE	CODE	TIME SPAN	NOTES
<a href="#">International Monetary Fund (2025)</a>	IMF WEO	2000 - 2024	Baseline source, overlaps with anchor year 2015.
<a href="#">International Monetary Fund (2025) (forecasts)</a>	IMF WEO forecast	2025 - 2030	Ratio-spliced using overlapping data in 2031: (ratio = 100%).

## 2 Harmonised series

GMD forecast
 — GMD estimate
 | Source change
 ● IMF GFS
 ● IMF WEO
 ● IMF WEO forecast

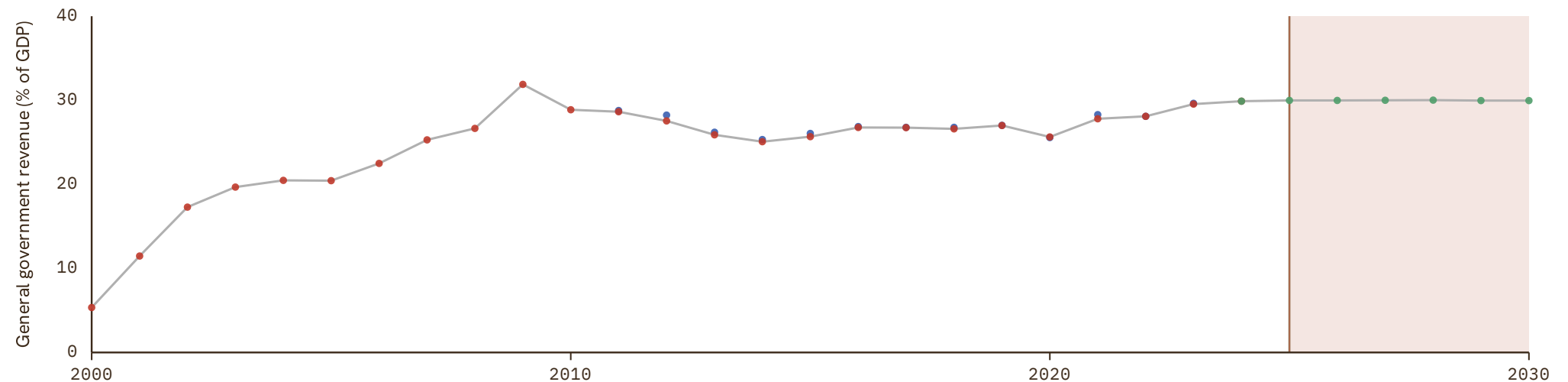

# Liechtenstein

COVERAGE | UNIT  
2000-2030 | in %

## 1 Source composition

SOURCE	CODE	TIME SPAN	NOTES
International Monetary Fund (2025)	IMF WEO	2000 - 2023	Baseline source, overlaps with anchor year 2015.
International Monetary Fund (2025) (forecasts)	IMF WEO forecast	2024 - 2030	Ratio-spliced using overlapping data in 2031: (ratio = 100%).

## 2 Harmonised series

GMD forecast
 — GMD estimate
 | Source change
 ● IMF WEO
 ● IMF WEO forecast

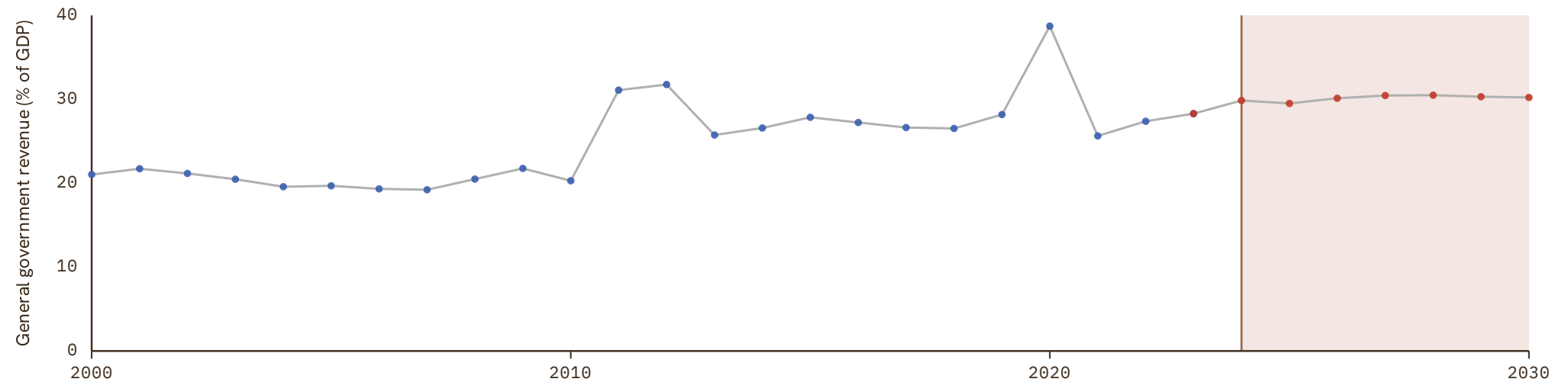

# Macau

COVERAGE  
2001–2030

UNIT  
in %

## 1 Source composition

SOURCE	CODE	TIME SPAN	NOTES
International Monetary Fund (2025)	IMF WEO	2001 - 2024	Baseline source, overlaps with anchor year 2015.
International Monetary Fund (2025) (forecasts)	IMF WEO forecast	2025 - 2030	Ratio-spliced using overlapping data in 2031: (ratio = 100%).

## 2 Harmonised series

GMD forecast
 — GMD estimate
 | Source change
 ● IMF GFS
 ● IMF WEO
 ● IMF WEO forecast

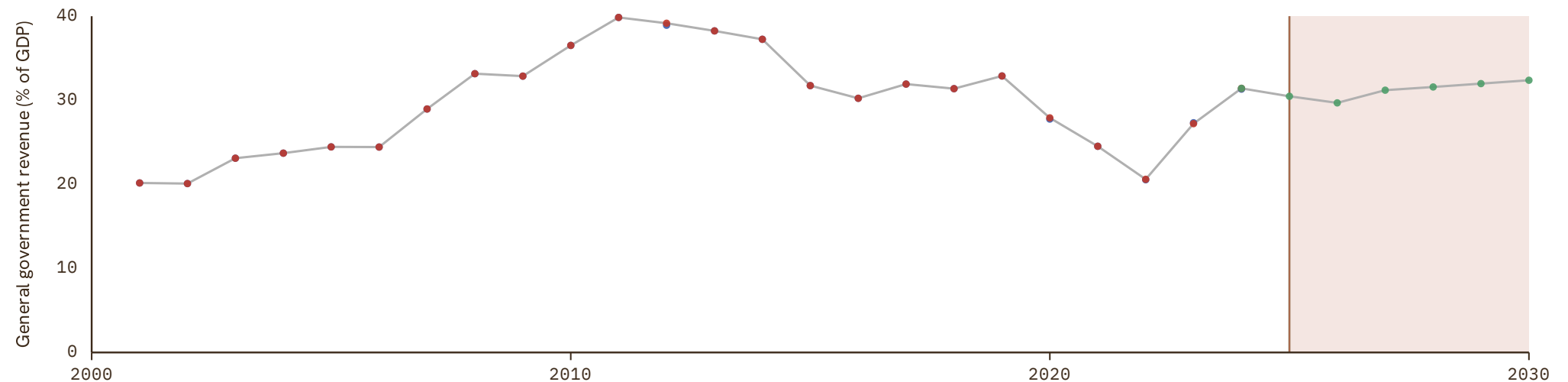

# Marshall Islands

COVERAGE | UNIT  
1997-2030 | in %

## 1 Source composition

SOURCE	CODE	TIME SPAN	NOTES
International Monetary Fund (2025)	IMF WEO	1997 - 2023	Baseline source, overlaps with anchor year 2015.
International Monetary Fund (2025) (forecasts)	IMF WEO forecast	2024 - 2030	Ratio-spliced using overlapping data in 2031: (ratio = 100%).

## 2 Harmonised series

GMD forecast
 — GMD estimate
 | Source change
 ● ADB
 ● IMF FPP
 ● IMF GFS
 ● IMF WEO
 ● IMF WEO forecast

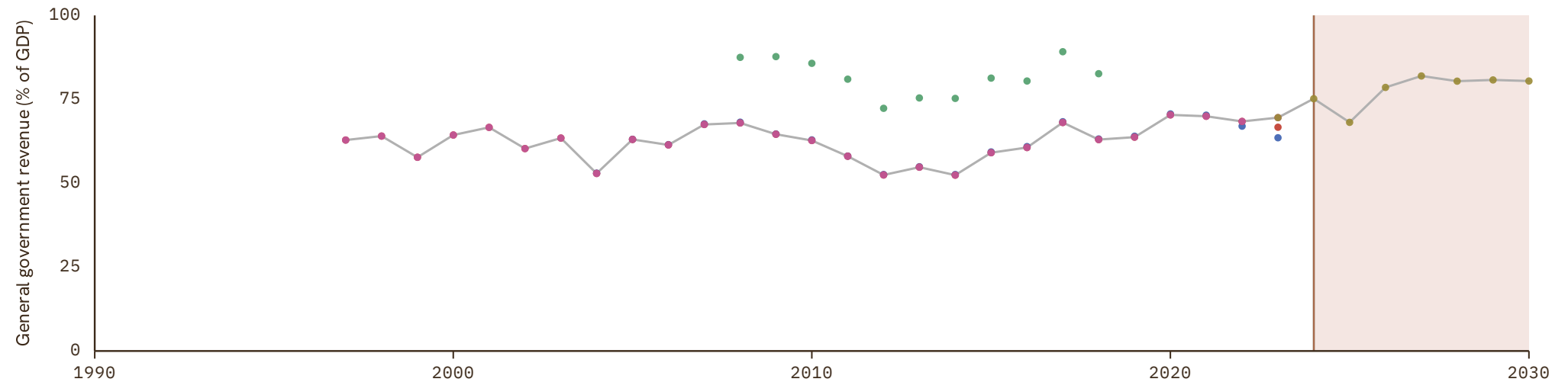

# Micronesia (Federated States of)

COVERAGE  
1995–2030

UNIT  
in %

## 1 Source composition

SOURCE	CODE	TIME SPAN	NOTES
<a href="#">International Monetary Fund (2025)</a>	IMF WEO	1995 - 2021	Baseline source, overlaps with anchor year 2015.
<a href="#">Mauro et al. (2015)</a>	IMF FPP	2022 - 2023	Ratio-spliced using overlapping data in 2024: (ratio = 100%).
<a href="#">International Monetary Fund (2025) (forecasts)</a>	IMF WEO forecast	2024 - 2030	Ratio-spliced using overlapping data in 2031: (ratio = 100%).

## 2 Harmonised series

GMD forecast
 — GMD estimate
| Source change
● ADB
● IMF FPP
● IMF WEO
● IMF WEO forecast

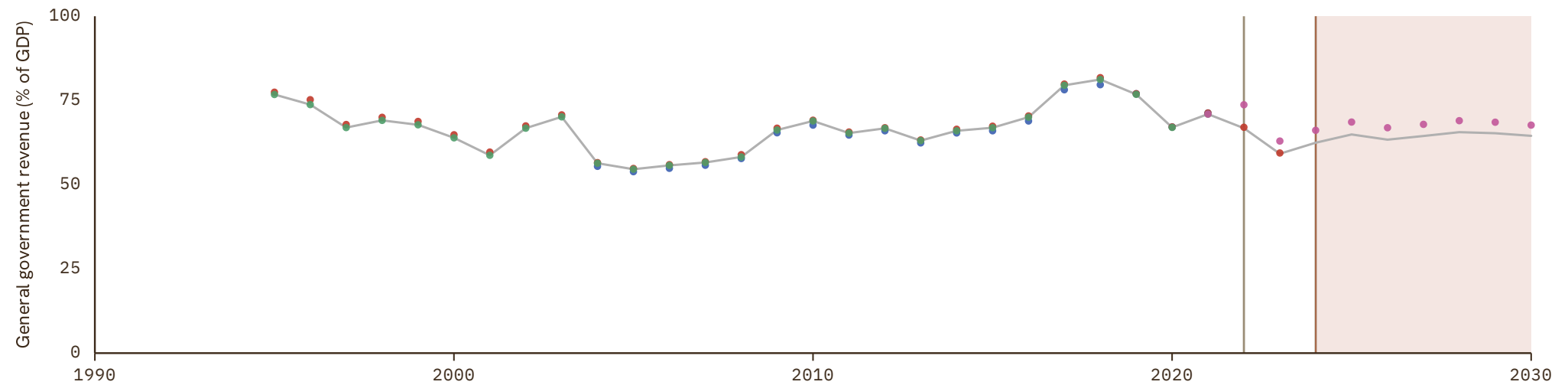

# Nauru

COVERAGE  
2005–2030

UNIT  
in %

## 1 Source composition

SOURCE	CODE	TIME SPAN	NOTES
Asian Development Bank (2024)	ADB	2005 - 2008	Ratio-spliced using overlapping data in 2009: (ratio = 100%).
International Monetary Fund (2025)	IMF WEO	2009 - 2024	Baseline source, overlaps with anchor year 2015.
International Monetary Fund (2025) (forecasts)	IMF WEO forecast	2025 - 2030	Ratio-spliced using overlapping data in 2031: (ratio = 100%).

## 2 Harmonised series

GMD forecast
 — GMD estimate
| Source change
● ADB
● IMF GFS
● IMF WEO
● IMF WEO forecast

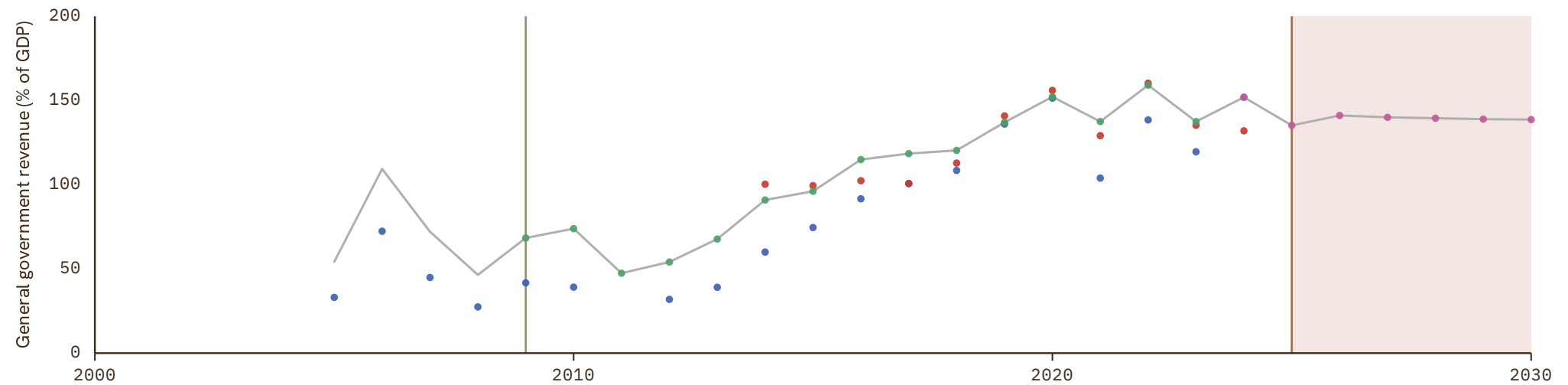

# Palau

COVERAGE  
2000-2030

UNIT  
in %

## 1 Source composition

SOURCE	CODE	TIME SPAN	NOTES
International Monetary Fund (2025)	IMF WEO	2000 - 2024	Baseline source, overlaps with anchor year 2015.
International Monetary Fund (2025) (forecasts)	IMF WEO forecast	2025 - 2030	Ratio-spliced using overlapping data in 2031: (ratio = 100%).

## 2 Harmonised series

GMD forecast
 — GMD estimate
 | Source change
 ● ADB
 ● IMF GFS
 ● IMF WEO
 ● IMF WEO forecast

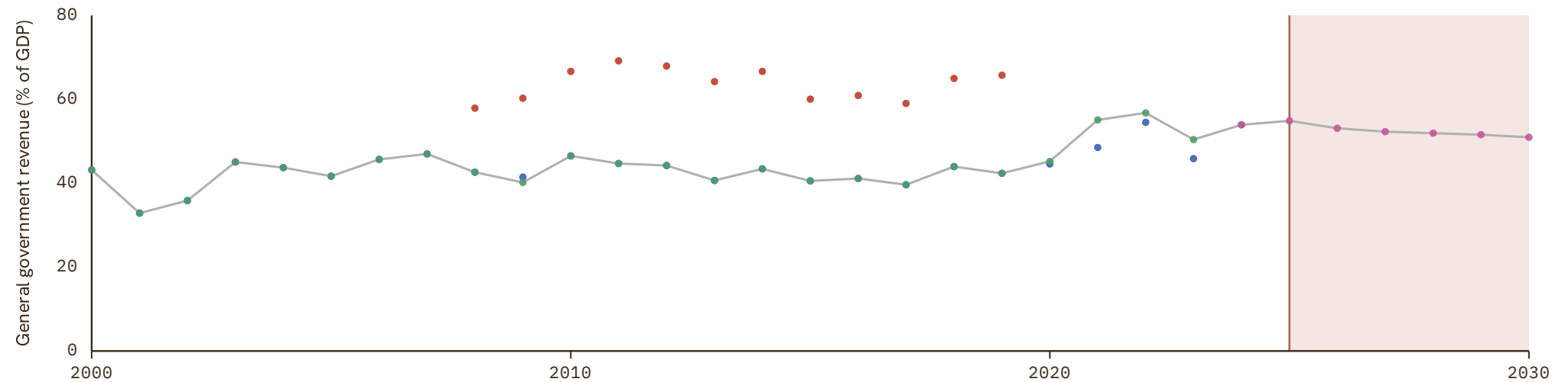

# Saint Kitts and Nevis

COVERAGE  
1980–2030

UNIT  
in %

## 1 Source composition

SOURCE	CODE	TIME SPAN	NOTES
International Monetary Fund (2025)	IMF WEO	1980 - 2024	Baseline source, overlaps with anchor year 2015.
International Monetary Fund (2025) (forecasts)	IMF WEO forecast	2025 - 2030	Ratio-spliced using overlapping data in 2031: (ratio = 100%).

## 2 Harmonised series

GMD forecast
 — GMD estimate
 | Source change
 ● IMF FPP
 ● IMF WEO
 ● IMF WEO forecast

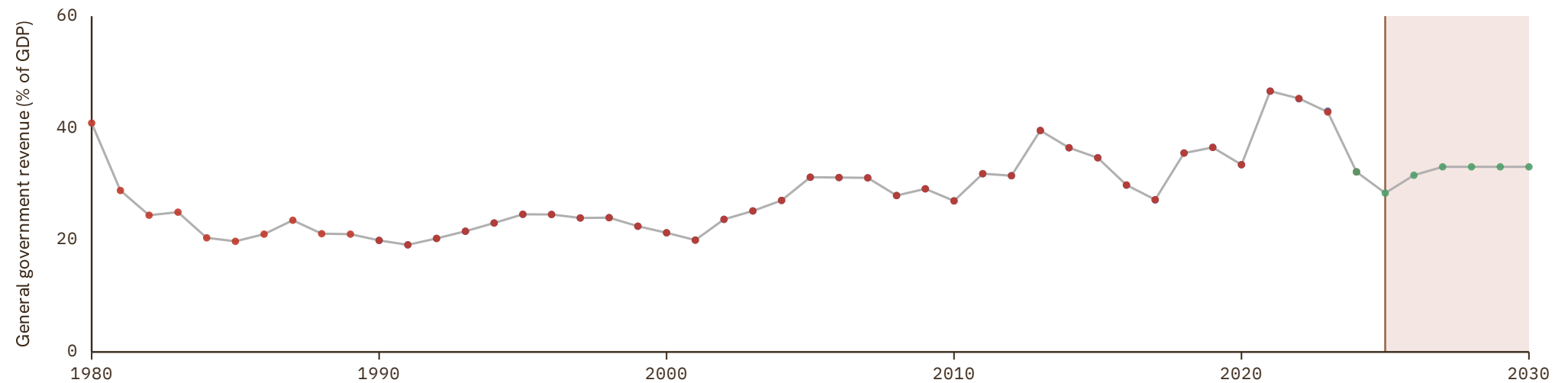

# Saint Lucia

COVERAGE  
1985-2030

UNIT  
in %

## 1 Source composition

SOURCE	CODE	TIME SPAN	NOTES
International Monetary Fund (2025)	IMF WEO	1985 - 2025	Baseline source, overlaps with anchor year 2015.
International Monetary Fund (2025) (forecasts)	IMF WEO forecast	2026 - 2030	Ratio-spliced using overlapping data in 2031: (ratio = 100%).

## 2 Harmonised series

GMD forecast
 
 GMD estimate
 
 Source change
 
● IMF FPP
 
● IMF WEO
 
● IMF WEO forecast

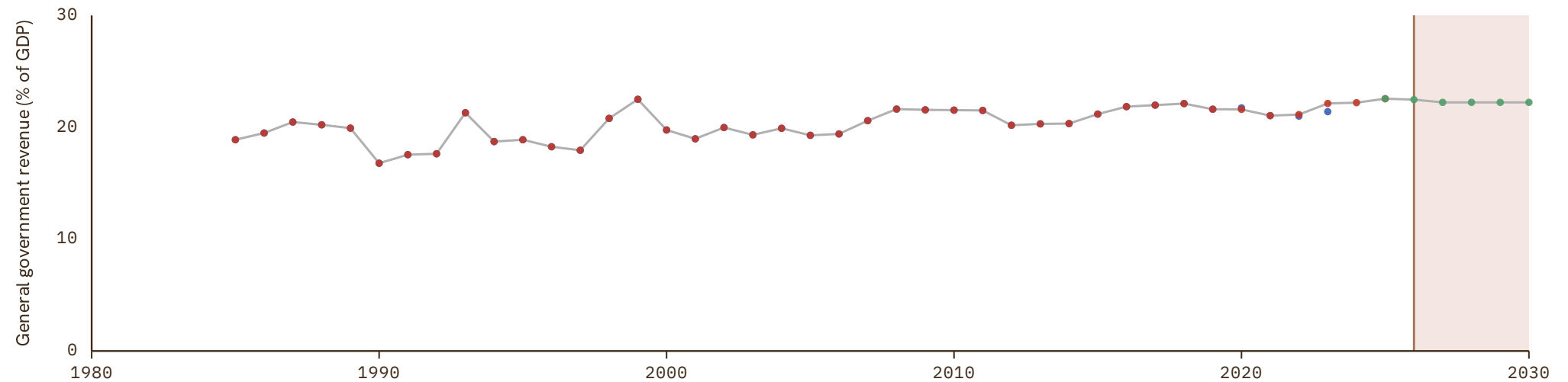

# Saint Vincent and the Grenadines

COVERAGE  
1980-2030

UNIT  
in %

## 1 Source composition

SOURCE	CODE	TIME SPAN	NOTES
International Monetary Fund (2025)	IMF WEO	1980 - 2024	Baseline source, overlaps with anchor year 2015.
International Monetary Fund (2025) (forecasts)	IMF WEO forecast	2025 - 2030	Ratio-spliced using overlapping data in 2031: (ratio = 100%).

## 2 Harmonised series

GMD forecast
 — GMD estimate
 | Source change
 ● IMF FPP
 ● IMF WEO
 ● IMF WEO forecast

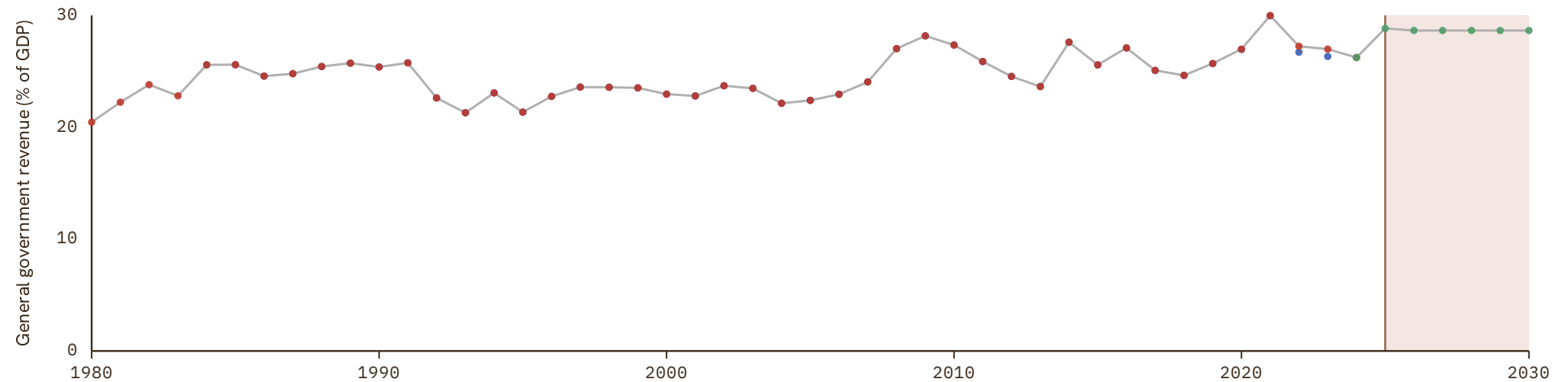

# Samoa

COVERAGE  
1992–2030

UNIT  
in %

## 1 Source composition

SOURCE	CODE	TIME SPAN	NOTES
International Monetary Fund (2025)	IMF WEO	1992 - 2024	Baseline source, overlaps with anchor year 2015.
International Monetary Fund (2025) (forecasts)	IMF WEO forecast	2025 - 2030	Ratio-spliced using overlapping data in 2031: (ratio = 100%).

## 2 Harmonised series

GMD forecast
 — GMD estimate
 | Source change
 ● ADB
 ● IMF GFS
 ● IMF WEO
 ● IMF WEO forecast

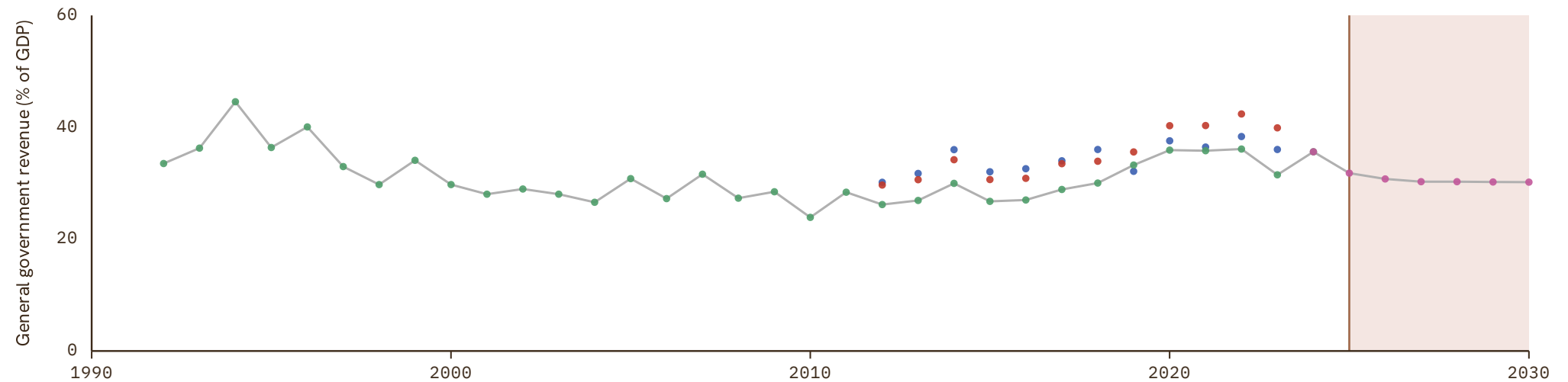

# San Marino

COVERAGE  
2002-2030

UNIT  
in %

## 1 Source composition

SOURCE	CODE	TIME SPAN	NOTES
International Monetary Fund (2024)	IMF GFS	2002 - 2003	Ratio-spliced using overlapping data in 2004: (ratio = 100%).
International Monetary Fund (2025)	IMF WEO	2004 - 2022	Baseline source, overlaps with anchor year 2015.
International Monetary Fund (2025) (forecasts)	IMF WEO forecast	2023 - 2030	Ratio-spliced using overlapping data in 2031: (ratio = 100%).

## 2 Harmonised series

GMD forecast
 — GMD estimate
 | Source change
 ● IMF GFS
 ● IMF WEO
 ● IMF WEO forecast

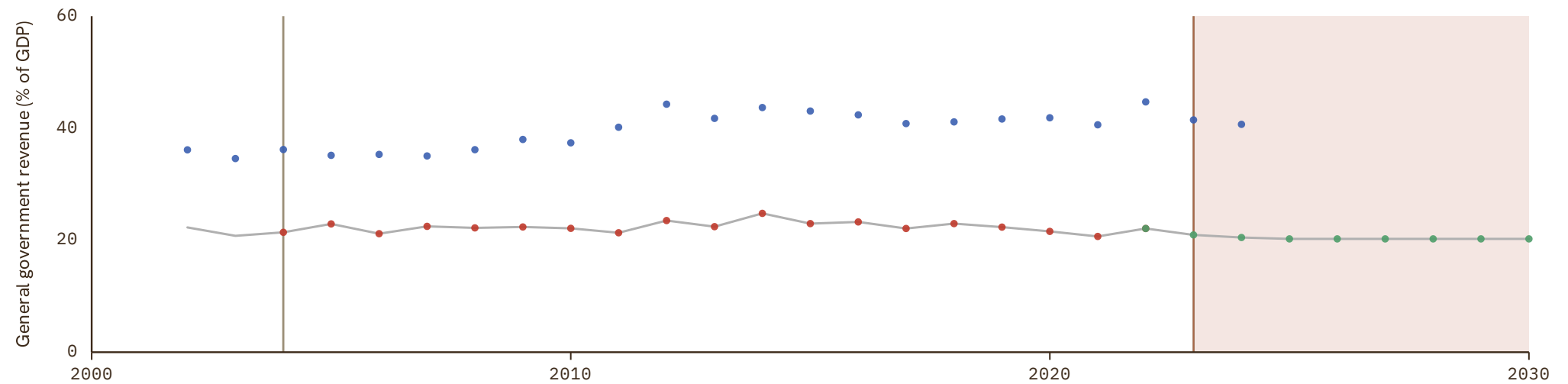

# Solomon Islands

COVERAGE  
1980–2030

UNIT  
in %

## 1 Source composition

SOURCE	CODE	TIME SPAN	NOTES
<a href="#">International Monetary Fund (2025)</a>	IMF WEO	1980 - 2022	Baseline source, overlaps with anchor year 2015.
<a href="#">Asian Development Bank (2024)</a>	ADB	2023 - 2023	Ratio-spliced using overlapping data in 2024: (ratio = 100%).
<a href="#">International Monetary Fund (2025) (forecasts)</a>	IMF WEO forecast	2024 - 2030	Ratio-spliced using overlapping data in 2031: (ratio = 100%).

## 2 Harmonised series

GMD forecast
 — GMD estimate
| Source change
● ADB
● IMF FPP
● IMF WEO
● IMF WEO forecast



# Tonga

COVERAGE  
1999-2030

UNIT  
in %

## 1 Source composition

SOURCE	CODE	TIME SPAN	NOTES
International Monetary Fund (2025)	IMF WEO	1999 - 2024	Baseline source, overlaps with anchor year 2015.
International Monetary Fund (2025) (forecasts)	IMF WEO forecast	2025 - 2030	Ratio-spliced using overlapping data in 2031: (ratio = 100%).

## 2 Harmonised series

GMD forecast
 — GMD estimate
 | Source change
 ● ADB
 ● IMF WEO
 ● IMF WEO forecast

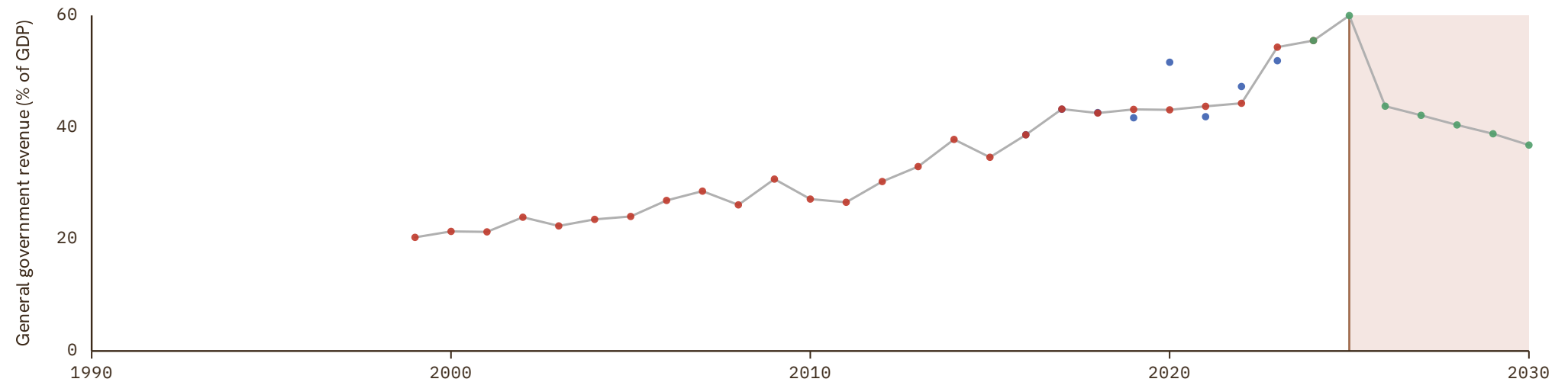

# Tuvalu

COVERAGE  
2004-2030

UNIT  
in %

## 1 Source composition

SOURCE	CODE	TIME SPAN	NOTES
International Monetary Fund (2025)	IMF WEO	2004 - 2024	Baseline source, overlaps with anchor year 2015.
International Monetary Fund (2025) (forecasts)	IMF WEO forecast	2025 - 2030	Ratio-spliced using overlapping data in 2031: (ratio = 100%).

## 2 Harmonised series

GMD forecast
 — GMD estimate
 | Source change
 ● ADB
 ● IMF WEO
 ● IMF WEO forecast

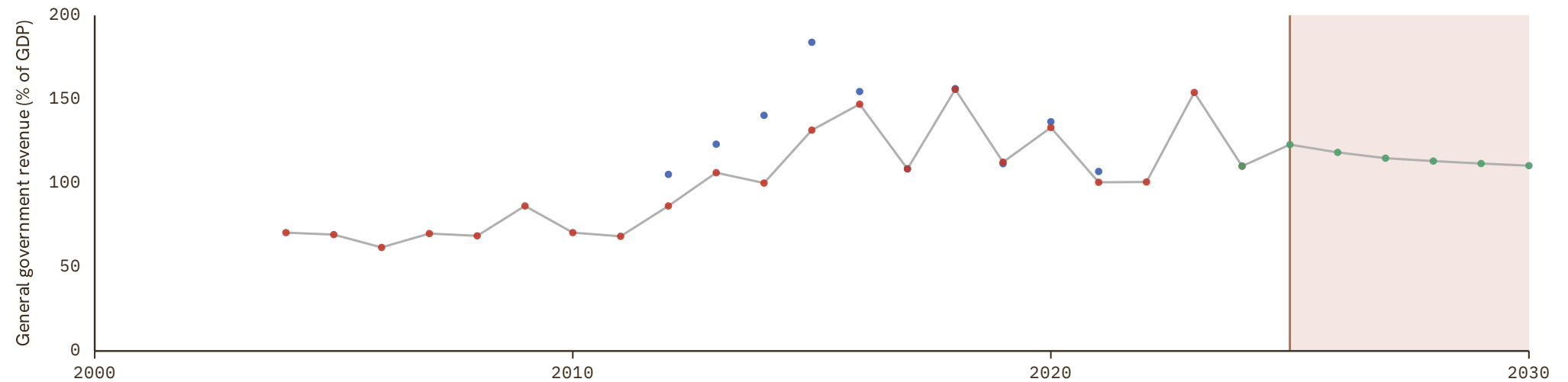

# Vanuatu

COVERAGE  
1991-2030

UNIT  
in %

## 1 Source composition

SOURCE	CODE	TIME SPAN	NOTES
International Monetary Fund (2025)	IMF WEO	1991 - 2024	Baseline source, overlaps with anchor year 2015.
International Monetary Fund (2025) (forecasts)	IMF WEO forecast	2025 - 2030	Ratio-spliced using overlapping data in 2031: (ratio = 100%).

## 2 Harmonised series

GMD forecast
 — GMD estimate
 | Source change
 ● ADB
 ● IMF FPP
 ● IMF WEO
 ● IMF WEO forecast

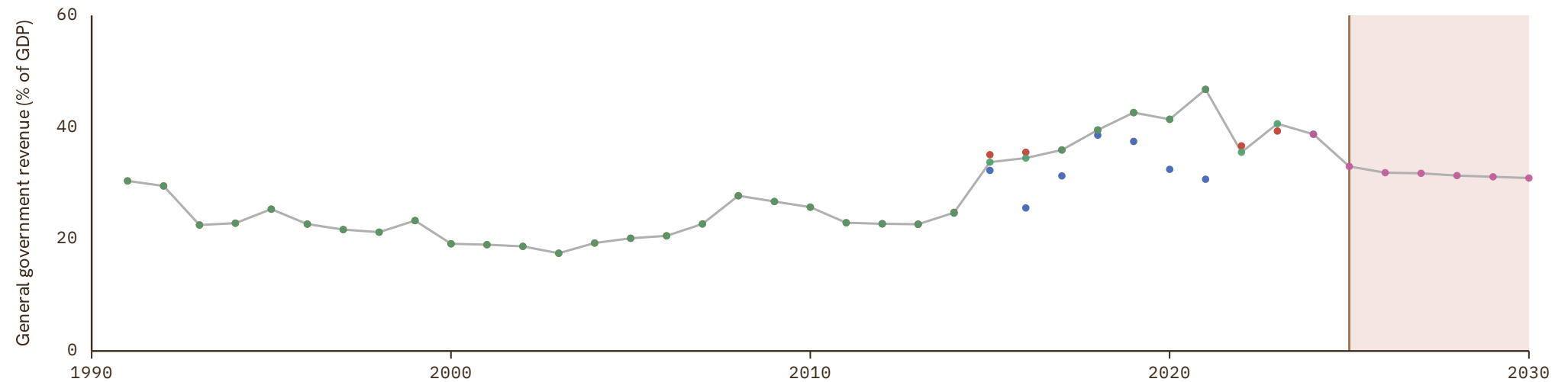

# References

---

**ADB** Asian Development Bank (2024). Key Indicators Database. <https://kidb.adb.org>

**AMECO\_forecast** AMECO forecast

**AMF** Arab Monetary Fund (2024). Arab Economic Database. <https://www.amf.org.ae/ar>

**CS1\_CHN** Natl Bureau of Statistics, China (2024). National Data. <https://data.stats.gov.cn/english/index.htm>

**CS1\_DEU** Deutsche Bundesbank (1998). 50 Jahre Deutsche Mark.

**CS1\_MEX** Martín Moreno, Sergio (curator) (2026). Archivo de Historia Económica de México — Base de Datos Histórica Siglo XX, 1876-2025. File ABASEXX01.xlsx (Base de datos general). <https://archivohistoriaeconomicamexico.com/basededatos.aspx>

**CS2\_AUS** Vamplew, Wray (1987). Australians: Historical Statistics. Fairfax, Syme & Weldon Associates.

**CS2\_GBR** HM Treasury (2026). Historical Public Finances Database. <https://www.gov.uk/government/statistics/historical-public-finances-database>

**CS2\_ISL** Statistics Iceland (1997). Hagskinna — Icelandic Historical Statistics from the 17th Century to 1990. Hagstofa Íslands. <https://baekur.is/bok/8f318e69-dc49-4a9f-a8ec-805b2352bad0>

**CS3\_AUS** Foster, R. A. (1996). Australian Economic Statistics 1949-50 to 1994-95. Reserve Bank of Australia. <https://www.rba.gov.au/statistics/frequency/occ-paper-8.html>

**ECLAC** United Nations (2024). Economic Commission for Latin America and the Caribbean Statistics. <https://www.cepal.org/en>

**EUS** Eurostat (2025). Eurostat Database. .

**FLORA** Univ. of California, Davis (2024). Government Budget Historical Series. <https://gpih.ucdavis.edu/Government.htm>

**IMF\_FPP** Mauro, Paolo and Romeu, Rafael and Binder, Ariel and Zaman, Asad (2015). A Modern History of Fiscal Prudence and Profligacy. <https://ideas.repec.org/a/eee/moneco/v76y2015icp55-70.html>

**IMF\_GFS** International Monetary Fund (2024). Government Finance Statistics. <https://data.imf.org/?sk=a0867067-d23c-4ebc-ad23-d3b015045405>

**IMF\_WEO** International Monetary Fund (2025). World Economic Outlook Database. .

**IMF\_WEO\_forecast** International Monetary Fund (2025). World Economic Outlook Database. .

**OECD\_EO** OECD (2024). OECD Economic Outlook Data. <https://www.oecd.org/en/topics/sub-issues/economic-outlook.html>

---