

# Government Debt

August 23, 2025

# Contents

<b>Afghanistan</b>	<b>4</b>
<b>Albania</b>	<b>5</b>
<b>Algeria</b>	<b>6</b>
<b>Angola</b>	<b>7</b>
<b>Argentina</b>	<b>8</b>
<b>Armenia</b>	<b>9</b>
<b>Australia</b>	<b>10</b>
<b>Austria</b>	<b>11</b>
<b>Azerbaijan</b>	<b>12</b>
<b>Bahamas</b>	<b>13</b>
<b>Bahrain</b>	<b>14</b>
<b>Bangladesh</b>	<b>15</b>
<b>Barbados</b>	<b>16</b>
<b>Belarus</b>	<b>17</b>
<b>Belgium</b>	<b>18</b>
<b>Belize</b>	<b>19</b>
<b>Benin</b>	<b>20</b>
<b>Bhutan</b>	<b>21</b>
<b>Bolivia</b>	<b>22</b>
<b>Bosnia and Herzegovina</b>	<b>23</b>
<b>Botswana</b>	<b>24</b>
<b>Brazil</b>	<b>25</b>
<b>Brunei</b>	<b>26</b>
<b>Bulgaria</b>	<b>27</b>
<b>Burkina Faso</b>	<b>28</b>
<b>Burundi</b>	<b>29</b>

<b>Cambodia</b>	<b>30</b>
<b>Cameroon</b>	<b>31</b>
<b>Canada</b>	<b>32</b>
<b>Cape Verde</b>	<b>33</b>
<b>Central African Republic</b>	<b>34</b>
<b>Chad</b>	<b>35</b>
<b>Chile</b>	<b>36</b>
<b>China</b>	<b>37</b>
<b>Colombia</b>	<b>38</b>
<b>Costa Rica</b>	<b>39</b>
<b>Croatia</b>	<b>40</b>
<b>Cuba</b>	<b>41</b>
<b>Cyprus</b>	<b>42</b>
<b>Czech Republic</b>	<b>43</b>
<b>Democratic Republic of the Congo</b>	<b>44</b>
<b>Denmark</b>	<b>45</b>
<b>Djibouti</b>	<b>46</b>
<b>Dominica</b>	<b>47</b>
<b>Dominican Republic</b>	<b>48</b>
<b>Ecuador</b>	<b>49</b>
<b>Egypt</b>	<b>50</b>
<b>El Salvador</b>	<b>51</b>
<b>Equatorial Guinea</b>	<b>52</b>
<b>Eritrea</b>	<b>53</b>
<b>Estonia</b>	<b>54</b>
<b>Eswatini</b>	<b>55</b>
<b>Ethiopia</b>	<b>56</b>

<b>Fiji</b>	<b>57</b>
<b>Finland</b>	<b>58</b>
<b>France</b>	<b>59</b>
<b>Gabon</b>	<b>60</b>
<b>Gambia</b>	<b>61</b>
<b>Georgia</b>	<b>62</b>
<b>Germany</b>	<b>63</b>
<b>Ghana</b>	<b>64</b>
<b>Greece</b>	<b>65</b>
<b>Grenada</b>	<b>66</b>
<b>Guatemala</b>	<b>67</b>
<b>Guinea</b>	<b>68</b>
<b>Guinea-Bissau</b>	<b>69</b>
<b>Guyana</b>	<b>70</b>
<b>Haiti</b>	<b>71</b>
<b>Honduras</b>	<b>72</b>
<b>Hong Kong</b>	<b>73</b>
<b>Hungary</b>	<b>74</b>
<b>Iceland</b>	<b>75</b>
<b>India</b>	<b>76</b>
<b>Indonesia</b>	<b>77</b>
<b>Iran</b>	<b>78</b>
<b>Iraq</b>	<b>79</b>
<b>Ireland</b>	<b>80</b>
<b>Israel</b>	<b>81</b>
<b>Italy</b>	<b>82</b>
<b>Ivory Coast</b>	<b>83</b>

<b>Jamaica</b>	<b>84</b>
<b>Japan</b>	<b>85</b>
<b>Jordan</b>	<b>86</b>
<b>Kazakhstan</b>	<b>87</b>
<b>Kenya</b>	<b>88</b>
<b>Kuwait</b>	<b>89</b>
<b>Kyrgyzstan</b>	<b>90</b>
<b>Laos</b>	<b>91</b>
<b>Latvia</b>	<b>92</b>
<b>Lebanon</b>	<b>93</b>
<b>Lesotho</b>	<b>94</b>
<b>Liberia</b>	<b>95</b>
<b>Libya</b>	<b>96</b>
<b>Lithuania</b>	<b>97</b>
<b>Luxembourg</b>	<b>98</b>
<b>Macedonia</b>	<b>99</b>
<b>Madagascar</b>	<b>100</b>
<b>Malawi</b>	<b>101</b>
<b>Malaysia</b>	<b>102</b>
<b>Maldives</b>	<b>103</b>
<b>Mali</b>	<b>104</b>
<b>Malta</b>	<b>105</b>
<b>Mauritania</b>	<b>106</b>
<b>Mauritius</b>	<b>107</b>
<b>Mexico</b>	<b>108</b>
<b>Moldova</b>	<b>109</b>
<b>Mongolia</b>	<b>110</b>

<b>Montenegro</b>	<b>111</b>
<b>Morocco</b>	<b>112</b>
<b>Mozambique</b>	<b>113</b>
<b>Myanmar</b>	<b>114</b>
<b>Namibia</b>	<b>115</b>
<b>Nepal</b>	<b>116</b>
<b>Netherlands</b>	<b>117</b>
<b>Netherlands Antilles</b>	<b>118</b>
<b>New Zealand</b>	<b>119</b>
<b>Nicaragua</b>	<b>120</b>
<b>Niger</b>	<b>121</b>
<b>Nigeria</b>	<b>122</b>
<b>Norway</b>	<b>123</b>
<b>Oman</b>	<b>124</b>
<b>Pakistan</b>	<b>125</b>
<b>Palestine</b>	<b>126</b>
<b>Panama</b>	<b>127</b>
<b>Papua New Guinea</b>	<b>128</b>
<b>Paraguay</b>	<b>129</b>
<b>Peru</b>	<b>130</b>
<b>Philippines</b>	<b>131</b>
<b>Poland</b>	<b>132</b>
<b>Portugal</b>	<b>133</b>
<b>Puerto Rico</b>	<b>134</b>
<b>Qatar</b>	<b>135</b>
<b>Republic of the Congo</b>	<b>136</b>
<b>Romania</b>	<b>137</b>

<b>Russian Federation</b>	<b>138</b>
<b>Rwanda</b>	<b>139</b>
<b>Sao Tome and Principe</b>	<b>140</b>
<b>Saudi Arabia</b>	<b>141</b>
<b>Senegal</b>	<b>142</b>
<b>Serbia</b>	<b>143</b>
<b>Seychelles</b>	<b>144</b>
<b>Sierra Leone</b>	<b>145</b>
<b>Singapore</b>	<b>146</b>
<b>Slovakia</b>	<b>147</b>
<b>Slovenia</b>	<b>148</b>
<b>South Africa</b>	<b>149</b>
<b>South Korea</b>	<b>150</b>
<b>South Sudan</b>	<b>151</b>
<b>Spain</b>	<b>152</b>
<b>Sri Lanka</b>	<b>153</b>
<b>Sudan</b>	<b>154</b>
<b>Suriname</b>	<b>155</b>
<b>Sweden</b>	<b>156</b>
<b>Switzerland</b>	<b>157</b>
<b>Syria</b>	<b>158</b>
<b>Taiwan</b>	<b>159</b>
<b>Tajikistan</b>	<b>160</b>
<b>Tanzania</b>	<b>161</b>
<b>Thailand</b>	<b>162</b>
<b>Timor-Leste</b>	<b>163</b>
<b>Togo</b>	<b>164</b>

<b>Trinidad and Tobago</b>	<b>165</b>
<b>Tunisia</b>	<b>166</b>
<b>Turkey</b>	<b>167</b>
<b>Turkmenistan</b>	<b>168</b>
<b>Uganda</b>	<b>169</b>
<b>Ukraine</b>	<b>170</b>
<b>United Arab Emirates</b>	<b>171</b>
<b>United Kingdom</b>	<b>172</b>
<b>United States</b>	<b>173</b>
<b>Uruguay</b>	<b>174</b>
<b>Uzbekistan</b>	<b>175</b>
<b>Venezuela</b>	<b>176</b>
<b>Vietnam</b>	<b>177</b>
<b>Yemen</b>	<b>178</b>
<b>Zambia</b>	<b>179</b>
<b>Zimbabwe</b>	<b>180</b>
<b>Andorra</b>	<b>181</b>
<b>Anguilla</b>	<b>182</b>
<b>Antigua and Barbuda</b>	<b>183</b>
<b>Aruba</b>	<b>184</b>
<b>Comoros</b>	<b>185</b>
<b>Kiribati</b>	<b>186</b>
<b>Kosovo</b>	<b>187</b>
<b>Marshall Islands</b>	<b>188</b>
<b>Micronesia (Federated States of)</b>	<b>189</b>
<b>Nauru</b>	<b>190</b>
<b>Palau</b>	<b>191</b>

<b>Saint Kitts and Nevis</b>	<b>192</b>
<b>Saint Lucia</b>	<b>193</b>
<b>Saint Vincent and the Grenadines</b>	<b>194</b>
<b>Samoa</b>	<b>195</b>
<b>San Marino</b>	<b>196</b>
<b>Solomon Islands</b>	<b>197</b>
<b>Tonga</b>	<b>198</b>
<b>Tuvalu</b>	<b>199</b>
<b>Vanuatu</b>	<b>200</b>
<b>References</b>	<b>201</b>

# Afghanistan

Source	Time span	Notes
<a href="#">Mbaye et al. (2018)</a>	2002 - 2018	Spliced using overlapping data in 2019.
<a href="#">WEO (2024a)</a>	2019 - 2020	Spliced using overlapping data in 2021.

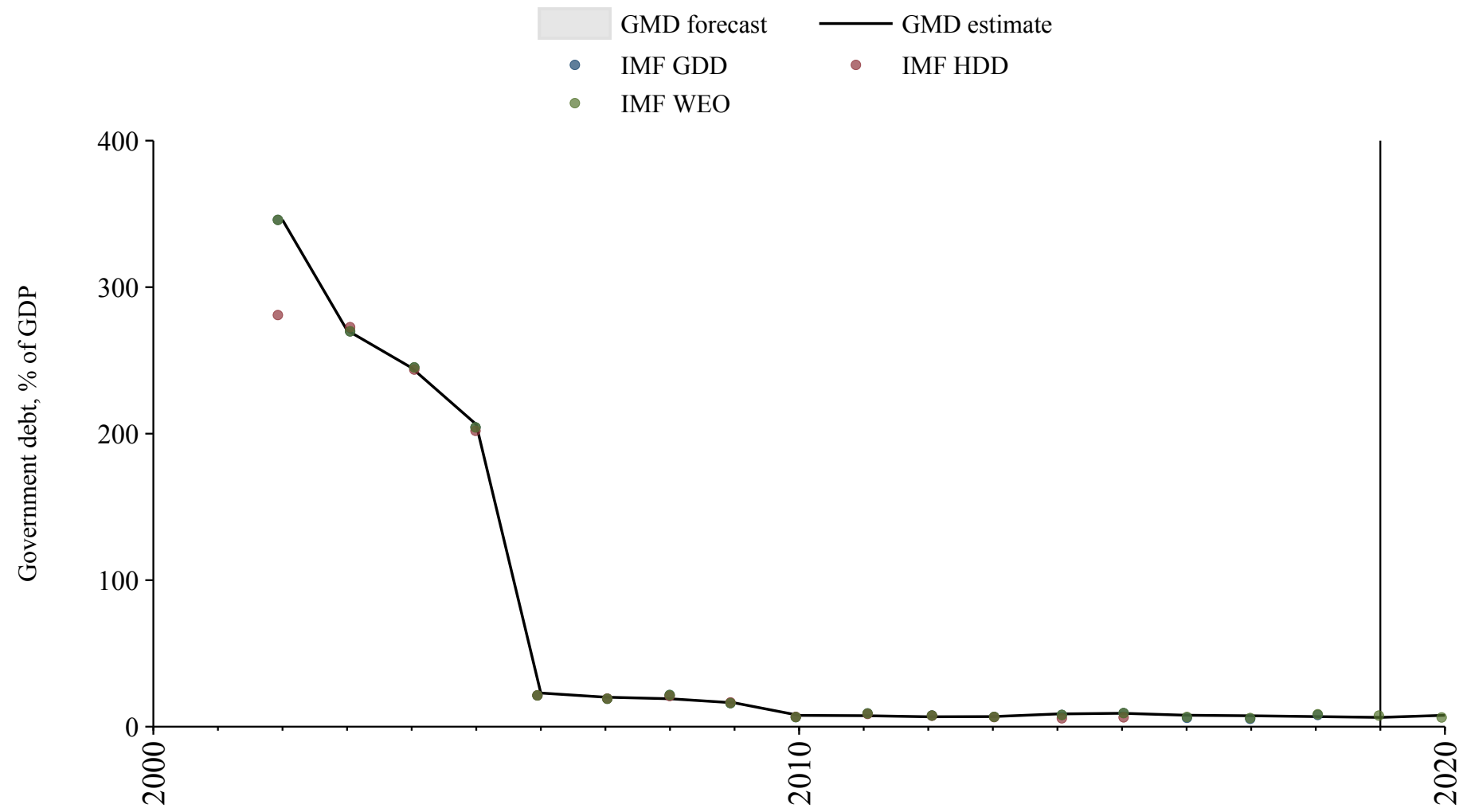



# Algeria

Source	Time span	Notes
<a href="#">Reinhart and Rogoff (2009)</a>	1964 - 1969	Spliced using overlapping data in 1970.
<a href="#">Mbaye et al. (2018)</a>	1970 - 2018	Spliced using overlapping data in 2019.
<a href="#">Mauro et al. (2015)</a>	2019 - 2023	Spliced using overlapping data in 2024.
<a href="#">WEO (2024b)</a>	2024 - 2029	Spliced using overlapping data in 2030.

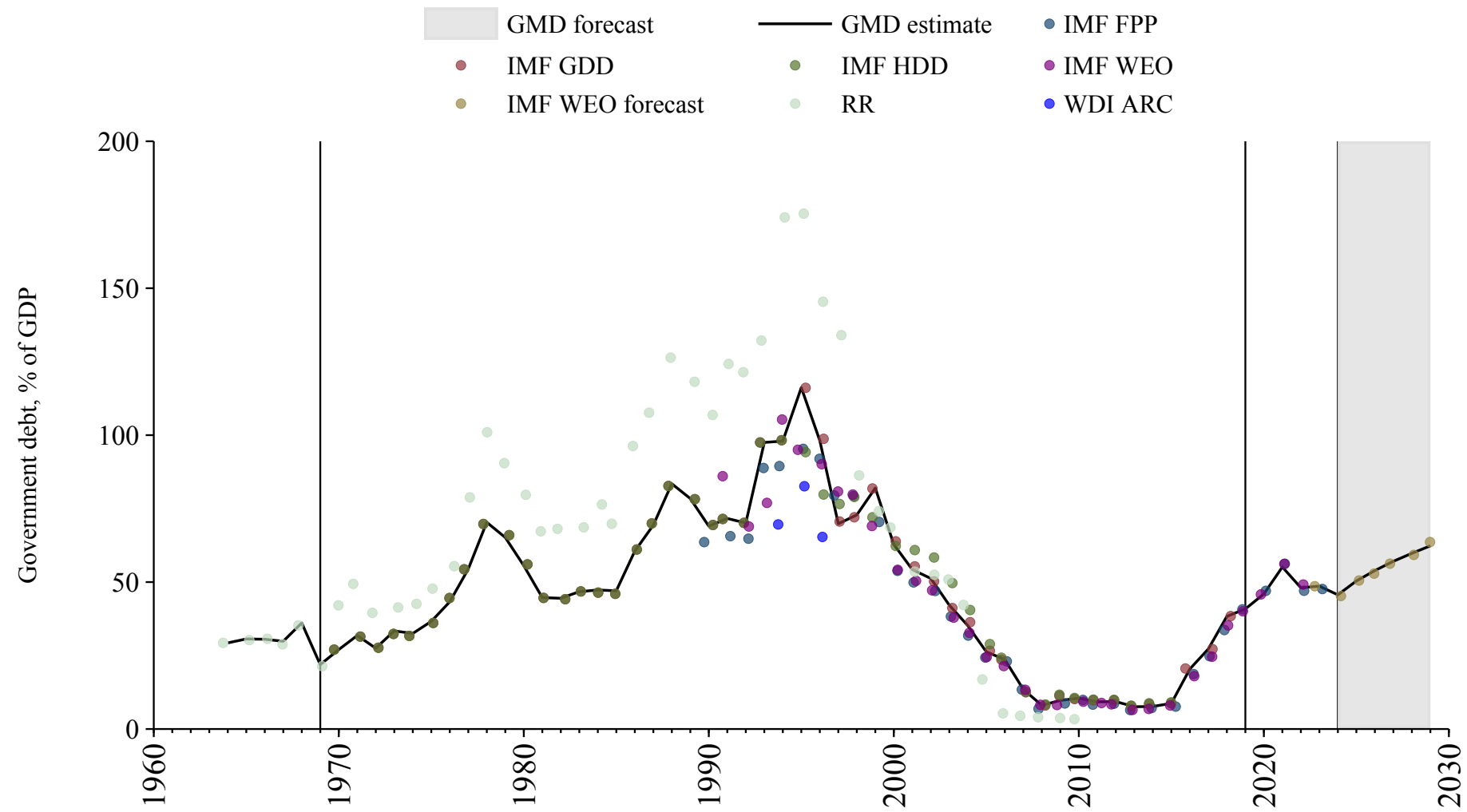

# Angola

Source	Time span	Notes
<a href="#">Mbaye et al. (2018)</a>	1995 - 2018	Spliced using overlapping data in 2019.
<a href="#">Mauro et al. (2015)</a>	2019 - 2023	Spliced using overlapping data in 2024.
<a href="#">WEO (2024b)</a>	2024 - 2029	Spliced using overlapping data in 2030.

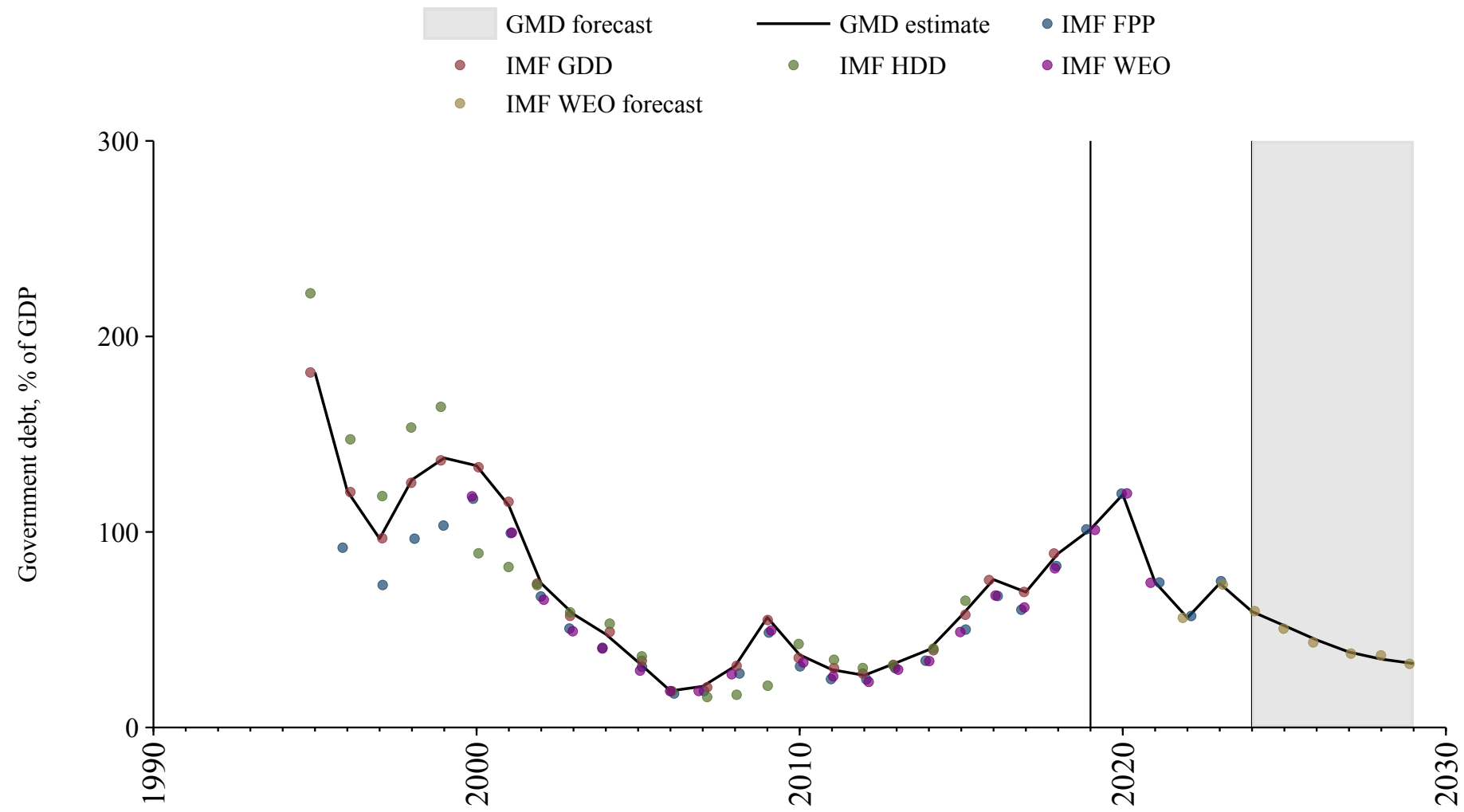

# Argentina

Source	Time span	Notes
<a href="#">Reinhart and Rogoff (2009)</a>	1824 - 1863	Spliced using overlapping data in 1864.
<a href="#">Mauro et al. (2015)</a>	1864 - 1949	Spliced using overlapping data in 1950.
<a href="#">Mbaye et al. (2018)</a>	1950 - 2018	Spliced using overlapping data in 2019.
<a href="#">Mauro et al. (2015)</a>	2019 - 2023	Spliced using overlapping data in 2024.
<a href="#">WEO (2024b)</a>	2024 - 2029	Spliced using overlapping data in 2030.

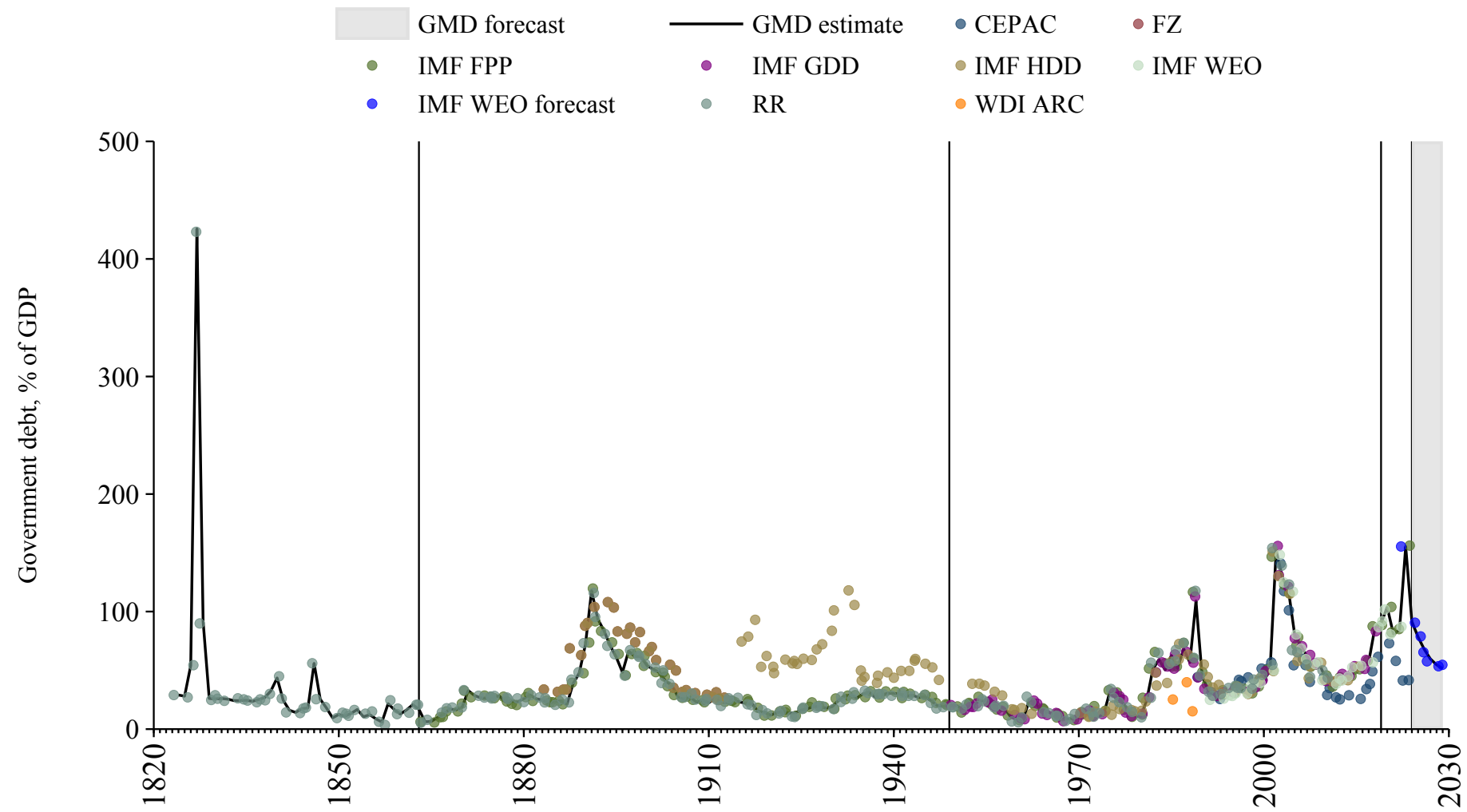

## Armenia

Source	Time span	Notes
<a href="#">International Monetary Fund (2010)</a>	1993 - 1995	Spliced using overlapping data in 1996.
<a href="#">Mbaye et al. (2018)</a>	1996 - 2018	Spliced using overlapping data in 2019.
<a href="#">WEO (2024a)</a>	2019 - 2021	Spliced using overlapping data in 2022.
<a href="#">World Bank (2024)</a>	2022 - 2023	Spliced using overlapping data in 2024.
<a href="#">WEO (2024b)</a>	2024 - 2029	Spliced using overlapping data in 2030.

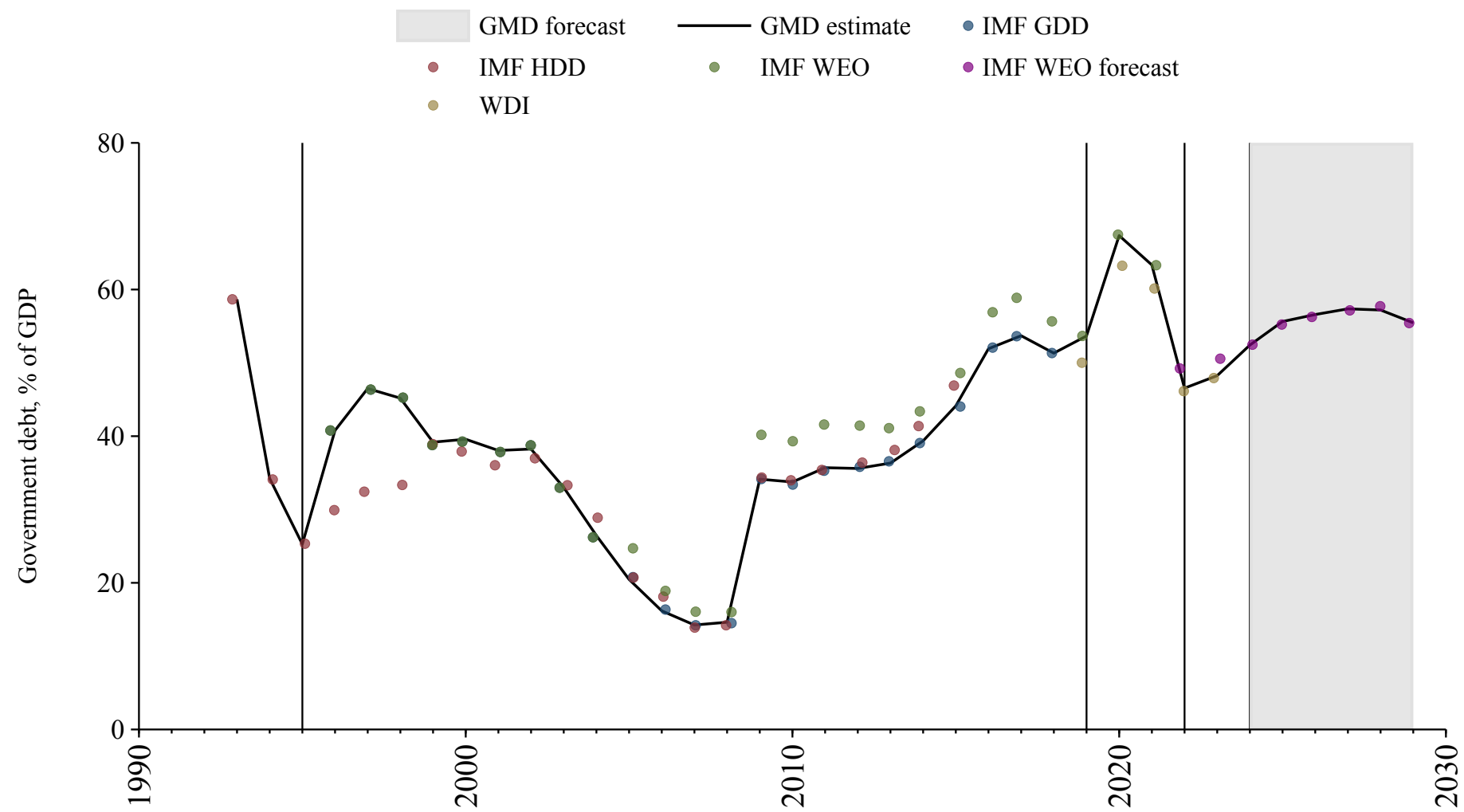

## Australia

Source	Time span	Notes
<a href="#">Vamplew (1987)</a>	1854 - 1860	Spliced using overlapping data in 1861.
<a href="#">Mauro et al. (2015)</a>	1861 - 1949	Spliced using overlapping data in 1950.
<a href="#">Mbaye et al. (2018)</a>	1950 - 2018	Spliced using overlapping data in 2019.
<a href="#">Mauro et al. (2015)</a>	2019 - 2023	Spliced using overlapping data in 2024.
<a href="#">OECD Economic Outlook (2024)</a>	2024 - 2025	Spliced using overlapping data in 2026.
<a href="#">WEO (2024b)</a>	2026 - 2029	Spliced using overlapping data in 2030.

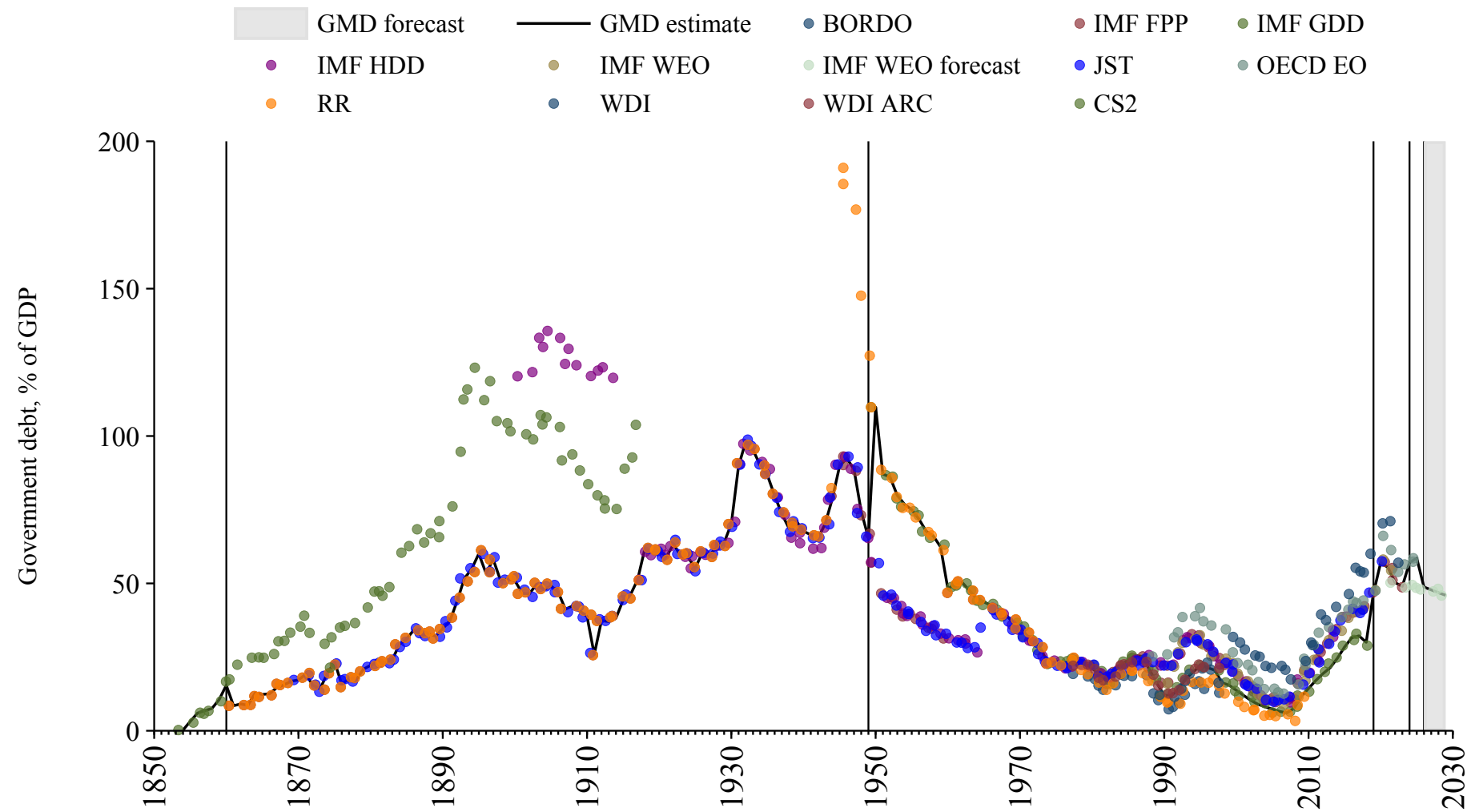

## Austria

Source	Time span	Notes
<a href="#">Mauro et al. (2015)</a>	1880 - 1949	Spliced using overlapping data in 1950.
<a href="#">Mbaye et al. (2018)</a>	1950 - 2018	Spliced using overlapping data in 2019.
<a href="#">Mauro et al. (2015)</a>	2019 - 2023	Spliced using overlapping data in 2024.
<a href="#">OECD Economic Outlook (2024)</a>	2024 - 2025	Spliced using overlapping data in 2026.
<a href="#">WEO (2024b)</a>	2026 - 2029	Spliced using overlapping data in 2030.

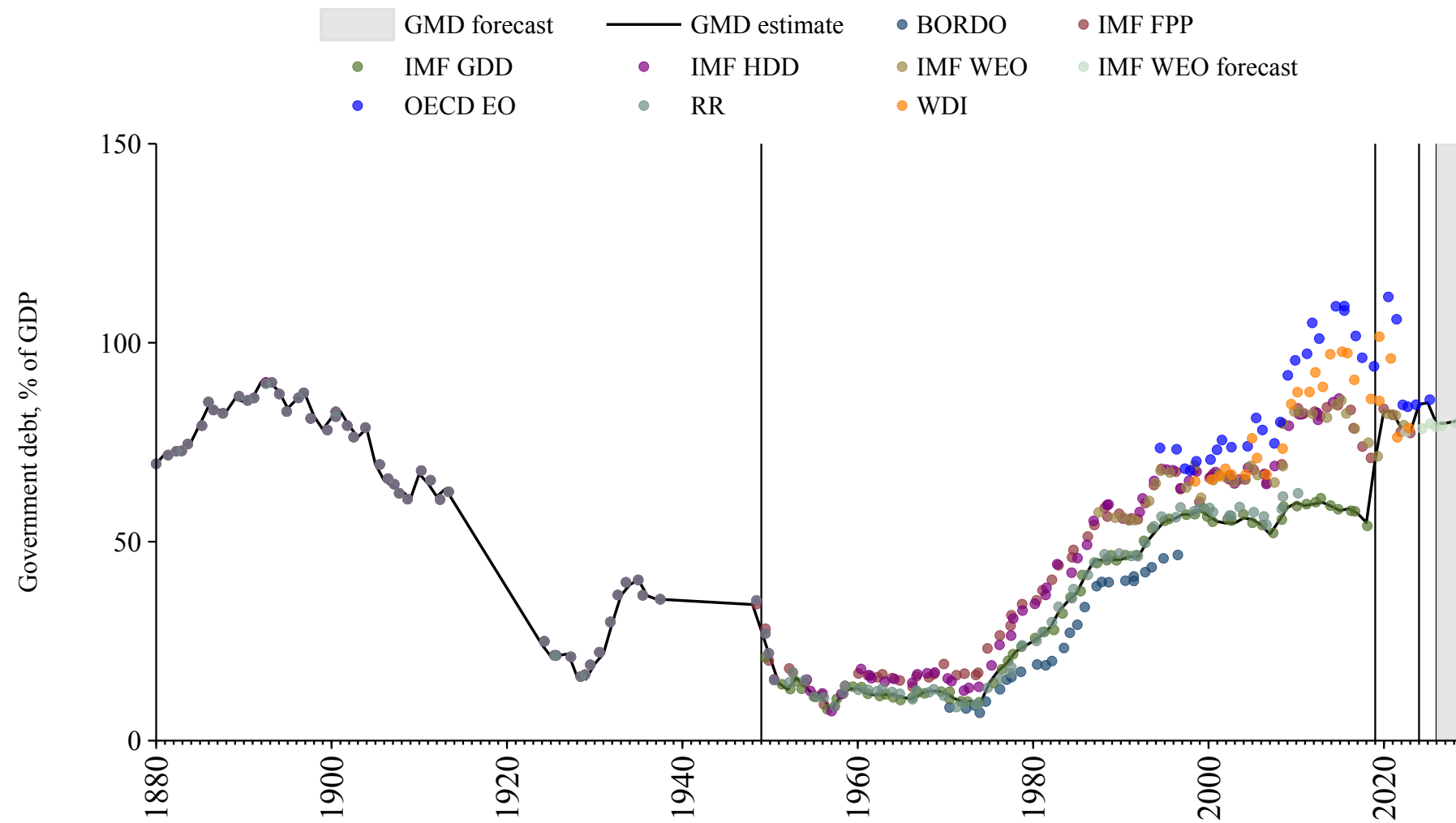

## Azerbaijan

Source	Time span	Notes
<a href="#">International Monetary Fund (2010)</a>	1993 - 1993	Spliced using overlapping data in 1994.
<a href="#">Mbaye et al. (2018)</a>	1994 - 2018	Spliced using overlapping data in 2019.
<a href="#">Mauro et al. (2015)</a>	2019 - 2023	Spliced using overlapping data in 2024.
<a href="#">WEO (2024b)</a>	2024 - 2029	Spliced using overlapping data in 2030.

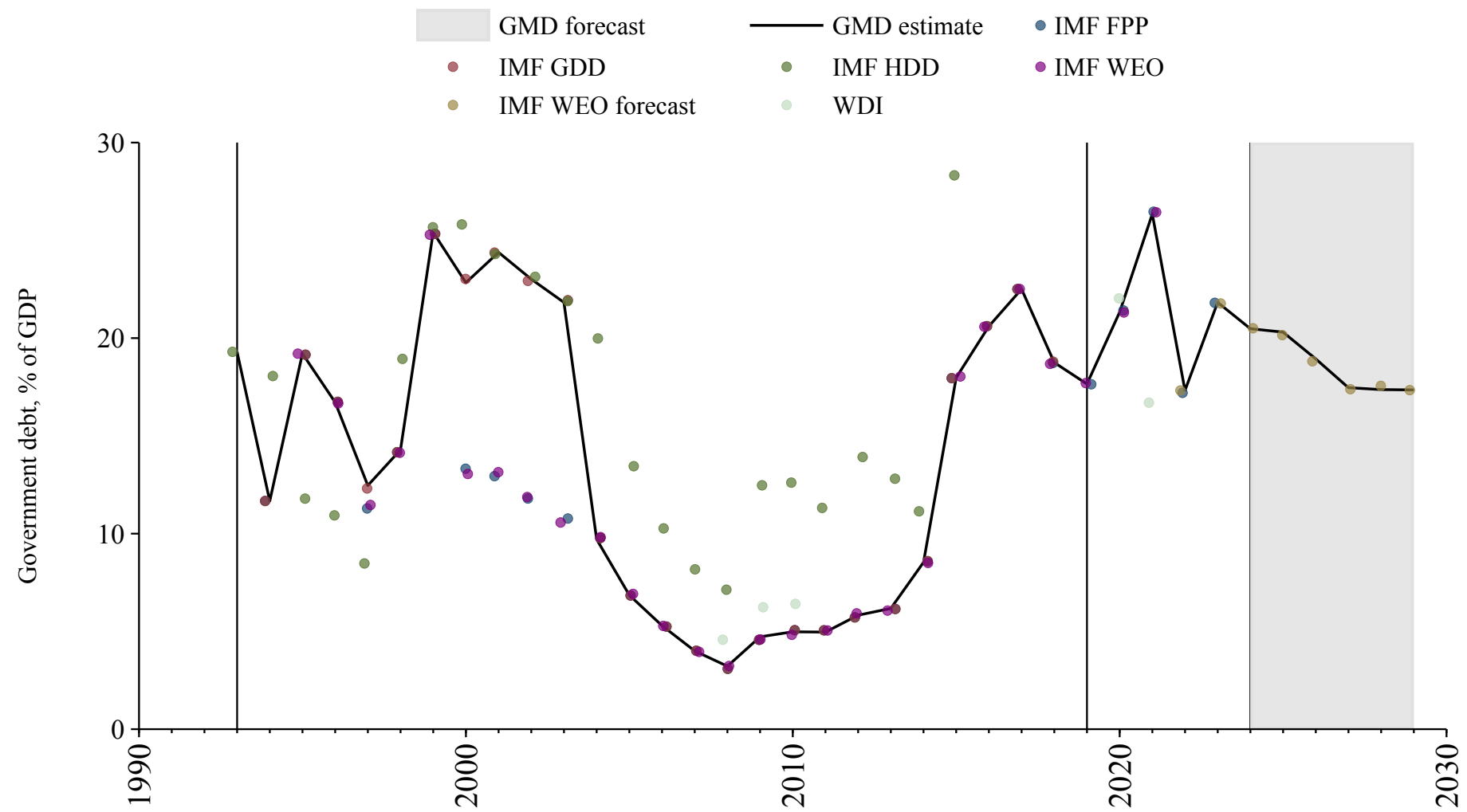

## Bahamas

Source	Time span	Notes
<a href="#">Mbaye et al. (2018)</a>	1968 - 2018	Spliced using overlapping data in 2019.
<a href="#">Mauro et al. (2015)</a>	2019 - 2023	Spliced using overlapping data in 2024.
<a href="#">WEO (2024b)</a>	2024 - 2029	Spliced using overlapping data in 2030.

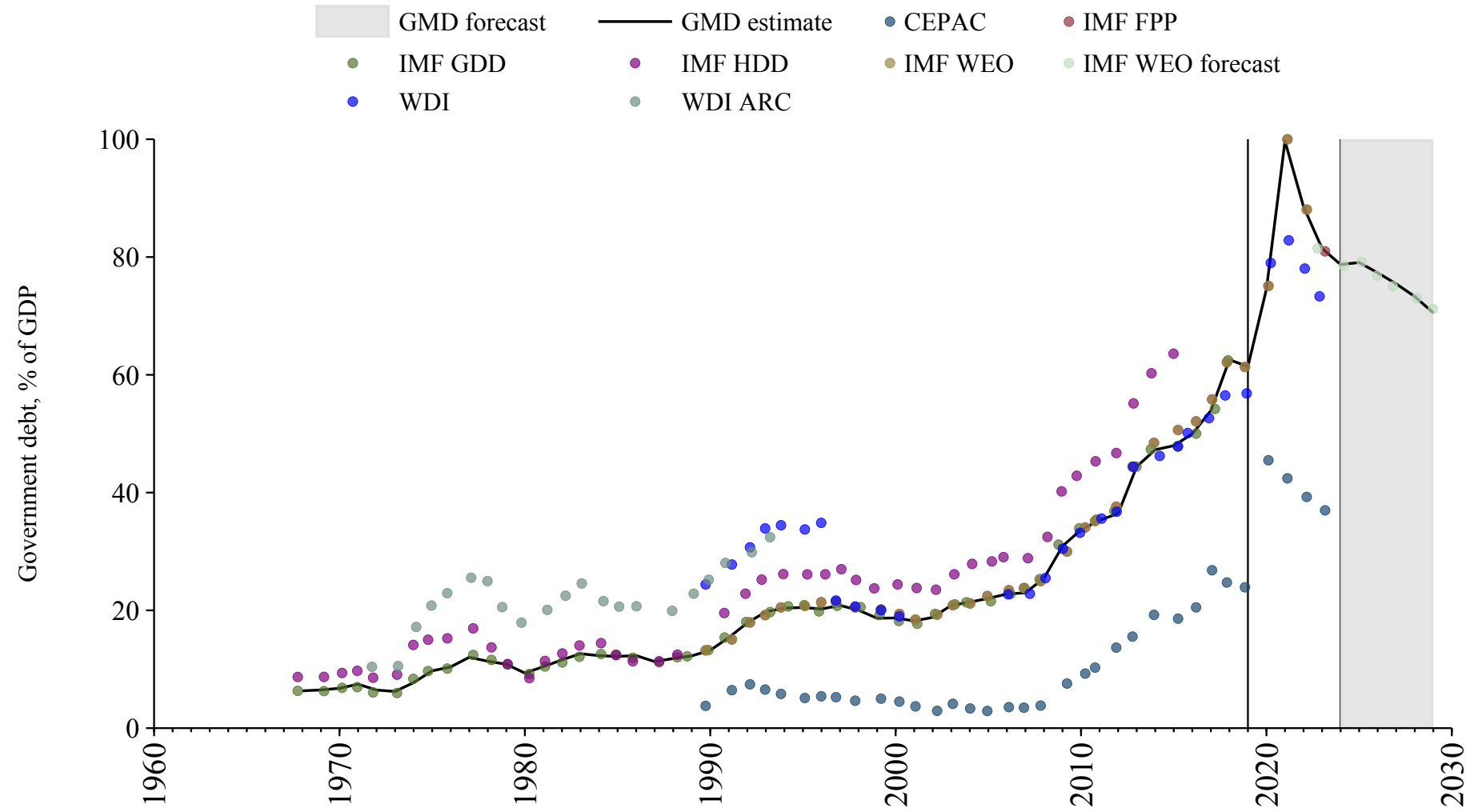

## Bahrain

Source	Time span	Notes
<a href="#">Mbaye et al. (2018)</a>	1974 - 2018	Spliced using overlapping data in 2019.
<a href="#">Mauro et al. (2015)</a>	2019 - 2023	Spliced using overlapping data in 2024.
<a href="#">WEO (2024b)</a>	2024 - 2029	Spliced using overlapping data in 2030.

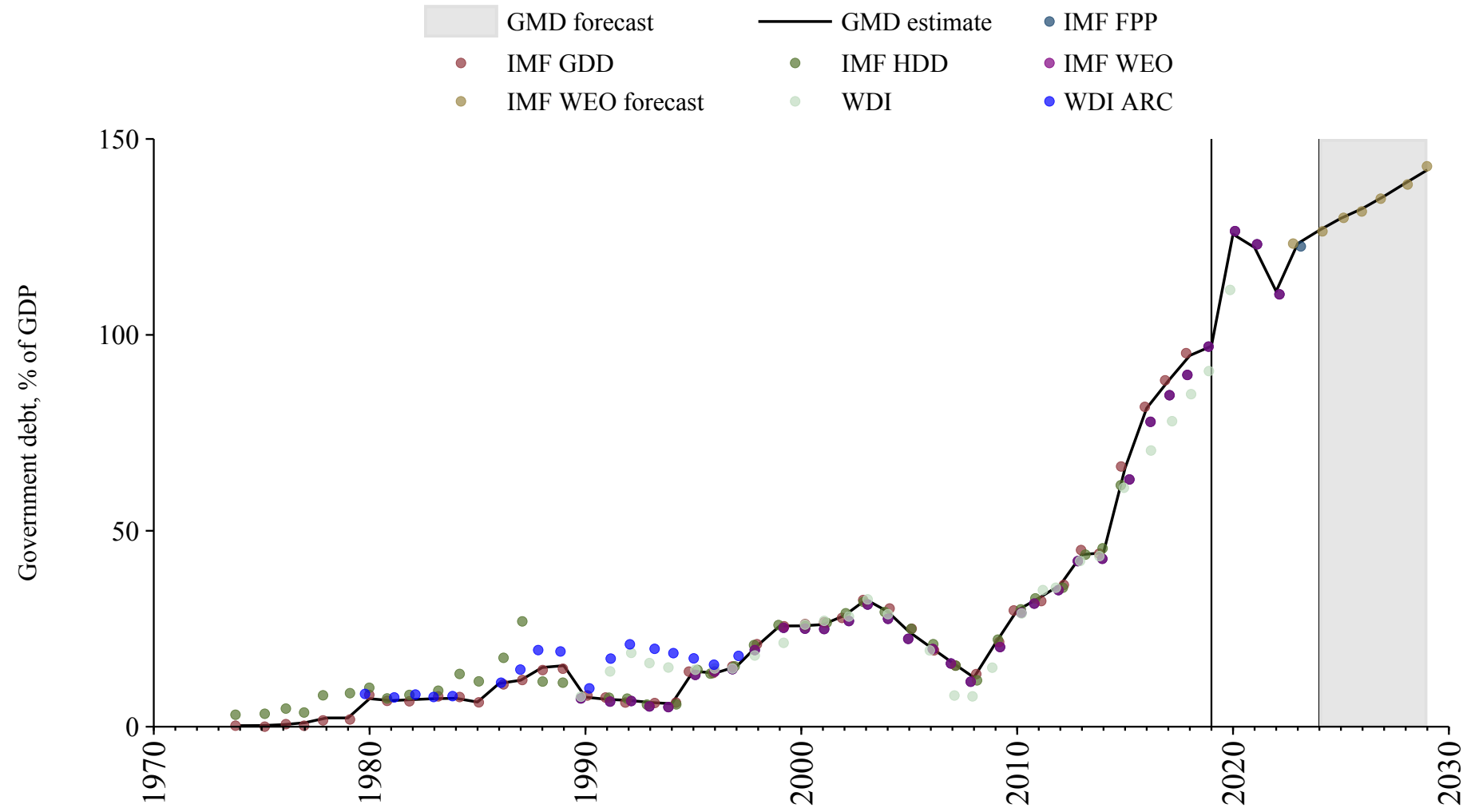

## Bangladesh

Source	Time span	Notes
<a href="#">Mbaye et al. (2018)</a>	1973 - 2018	Spliced using overlapping data in 2019.
<a href="#">Mauro et al. (2015)</a>	2019 - 2023	Spliced using overlapping data in 2024.
<a href="#">WEO (2024b)</a>	2024 - 2029	Spliced using overlapping data in 2030.

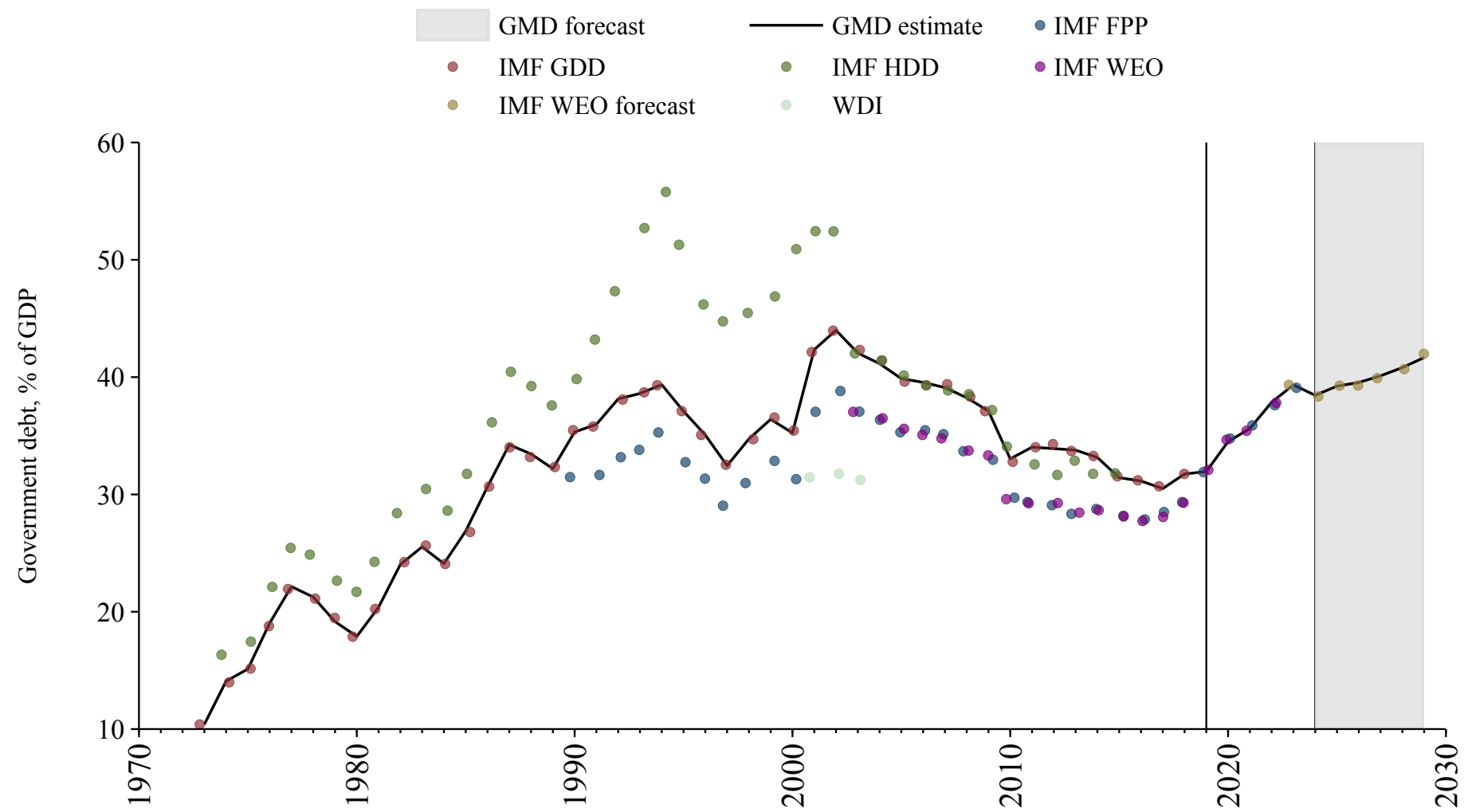

## Barbados

Source	Time span	Notes
<a href="#">Mbaye et al. (2018)</a>	1970 - 2018	Spliced using overlapping data in 2019.
<a href="#">Mauro et al. (2015)</a>	2019 - 2023	Spliced using overlapping data in 2024.
<a href="#">WEO (2024b)</a>	2024 - 2029	Spliced using overlapping data in 2030.

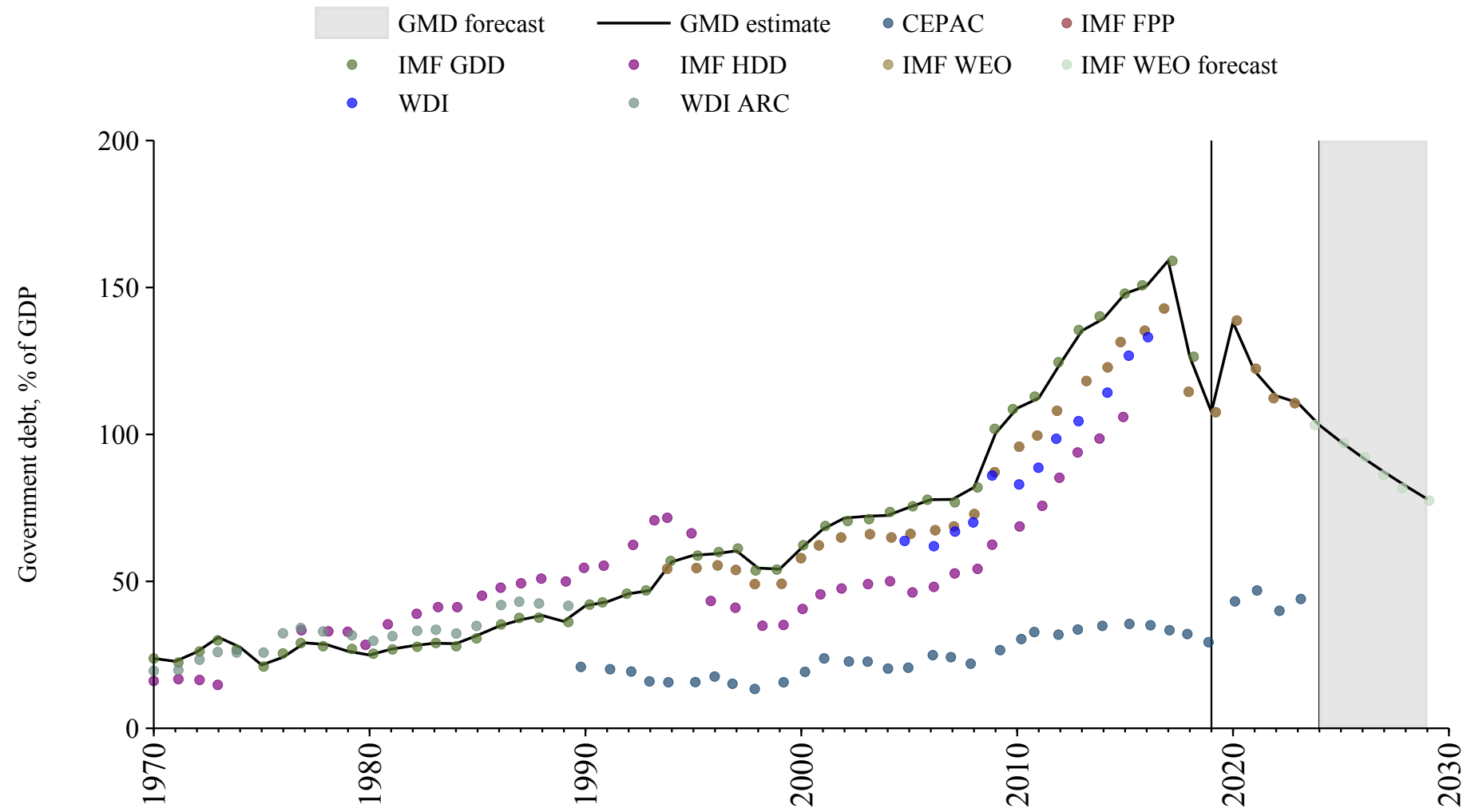

## Belarus

Source	Time span	Notes
<a href="#">World Bank (2024)</a>	1992 - 1993	Spliced using overlapping data in 1994.
<a href="#">Mbaye et al. (2018)</a>	1994 - 2018	Spliced using overlapping data in 2019.
<a href="#">WEO (2024a)</a>	2019 - 2021	Spliced using overlapping data in 2022.
<a href="#">WEO (2024b)</a>	2022 - 2029	Spliced using overlapping data in 2030.

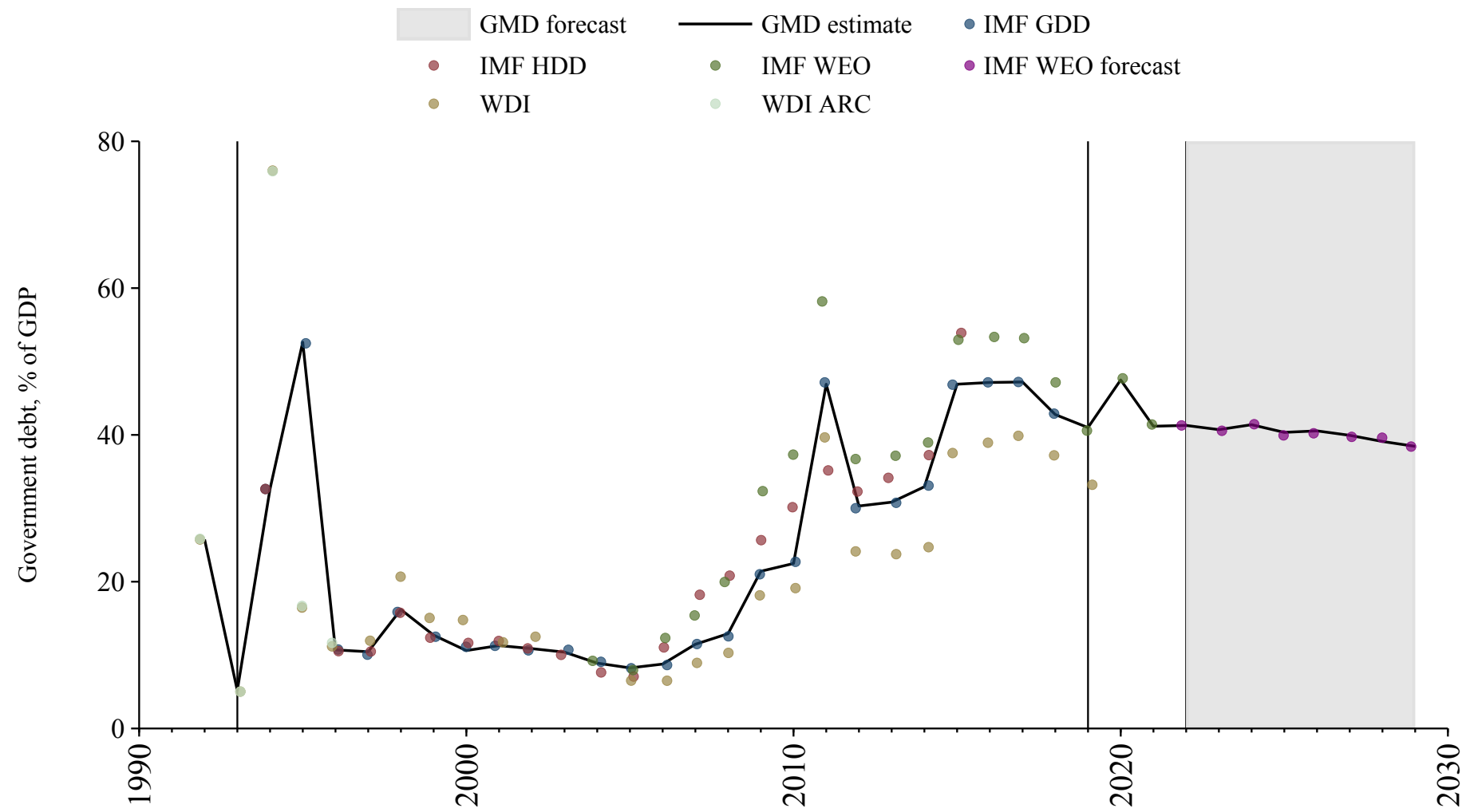

# Belgium

Source	Time span	Notes
<a href="#">Mauro et al. (2015)</a>	1835 - 1939	Spliced using overlapping data in 1940.
<a href="#">International Monetary Fund (2010)</a>	1940 - 1941	Spliced using overlapping data in 1942.
<a href="#">Mauro et al. (2015)</a>	1942 - 1949	Spliced using overlapping data in 1950.
<a href="#">Mbaye et al. (2018)</a>	1950 - 2018	Spliced using overlapping data in 2019.
<a href="#">Mauro et al. (2015)</a>	2019 - 2023	Spliced using overlapping data in 2024.
<a href="#">OECD Economic Outlook (2024)</a>	2024 - 2025	Spliced using overlapping data in 2026.
<a href="#">WEO (2024b)</a>	2026 - 2029	Spliced using overlapping data in 2030.

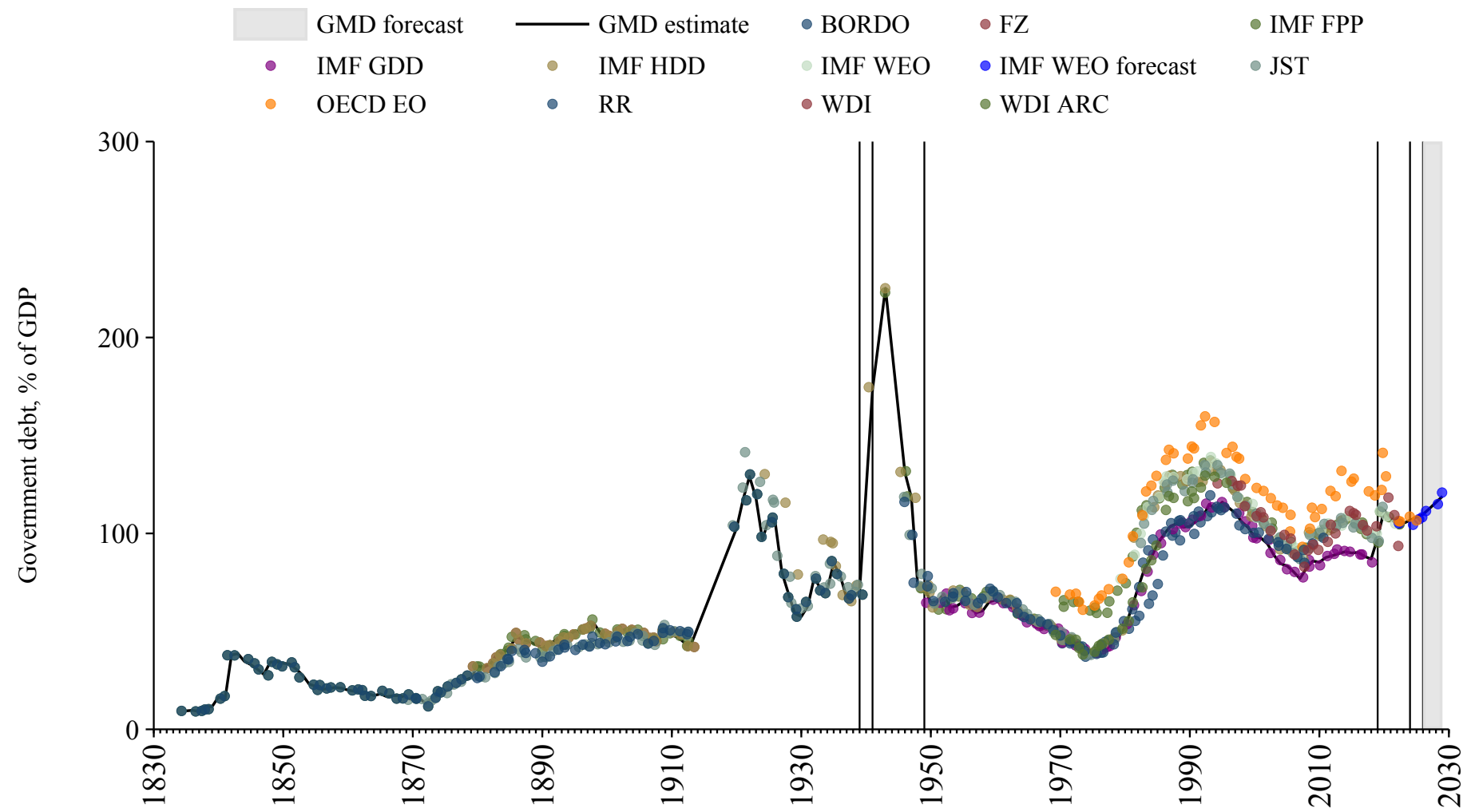

## Belize

Source	Time span	Notes
<a href="#">Mbaye et al. (2018)</a>	1976 - 2018	Spliced using overlapping data in 2019.
<a href="#">Mauro et al. (2015)</a>	2019 - 2023	Spliced using overlapping data in 2024.
<a href="#">WEO (2024b)</a>	2024 - 2029	Spliced using overlapping data in 2030.

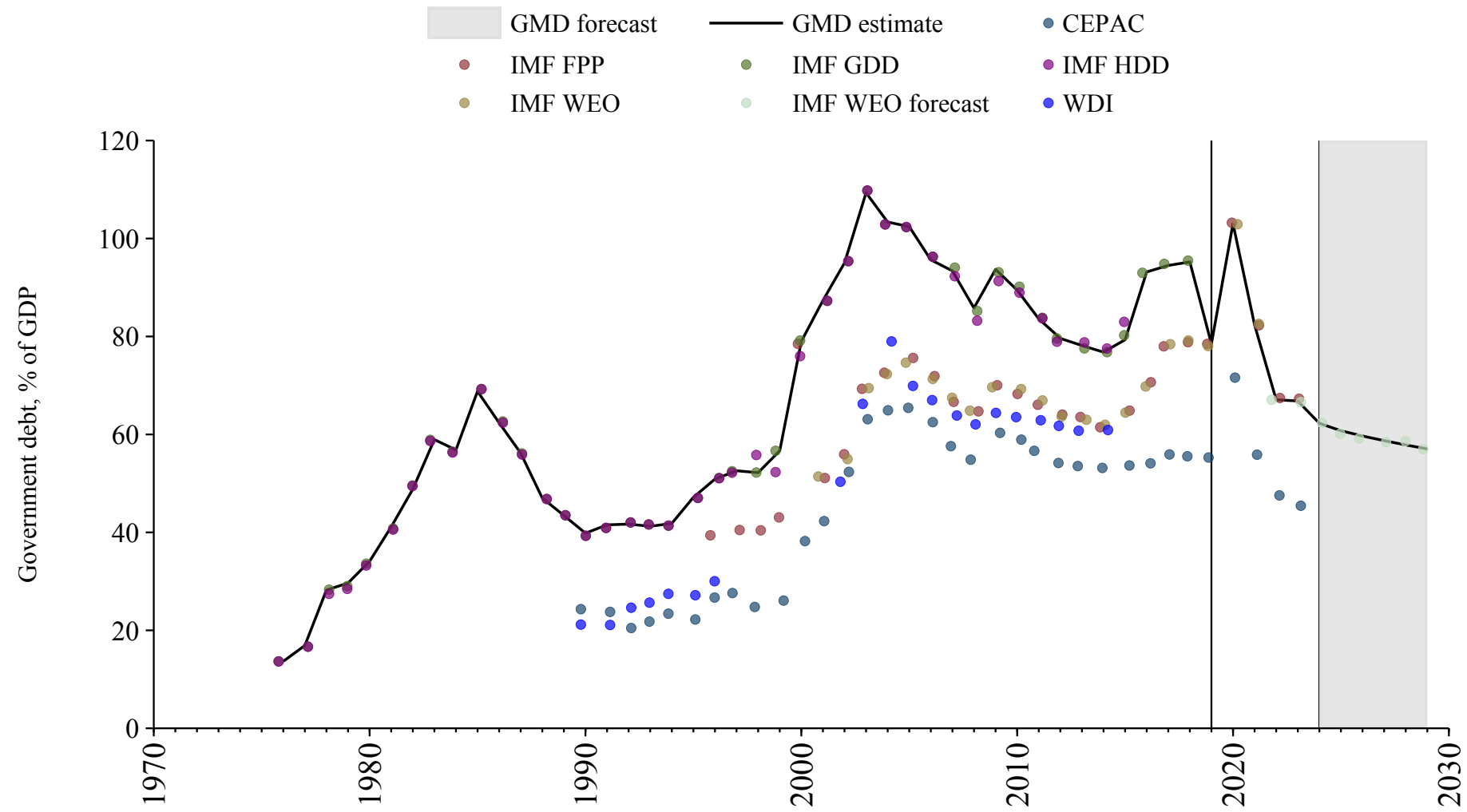

## Benin

Source	Time span	Notes
<a href="#">Mbaye et al. (2018)</a>	1970 - 2018	Spliced using overlapping data in 2019.
<a href="#">Mauro et al. (2015)</a>	2019 - 2023	Spliced using overlapping data in 2024.
<a href="#">WEO (2024b)</a>	2024 - 2029	Spliced using overlapping data in 2030.

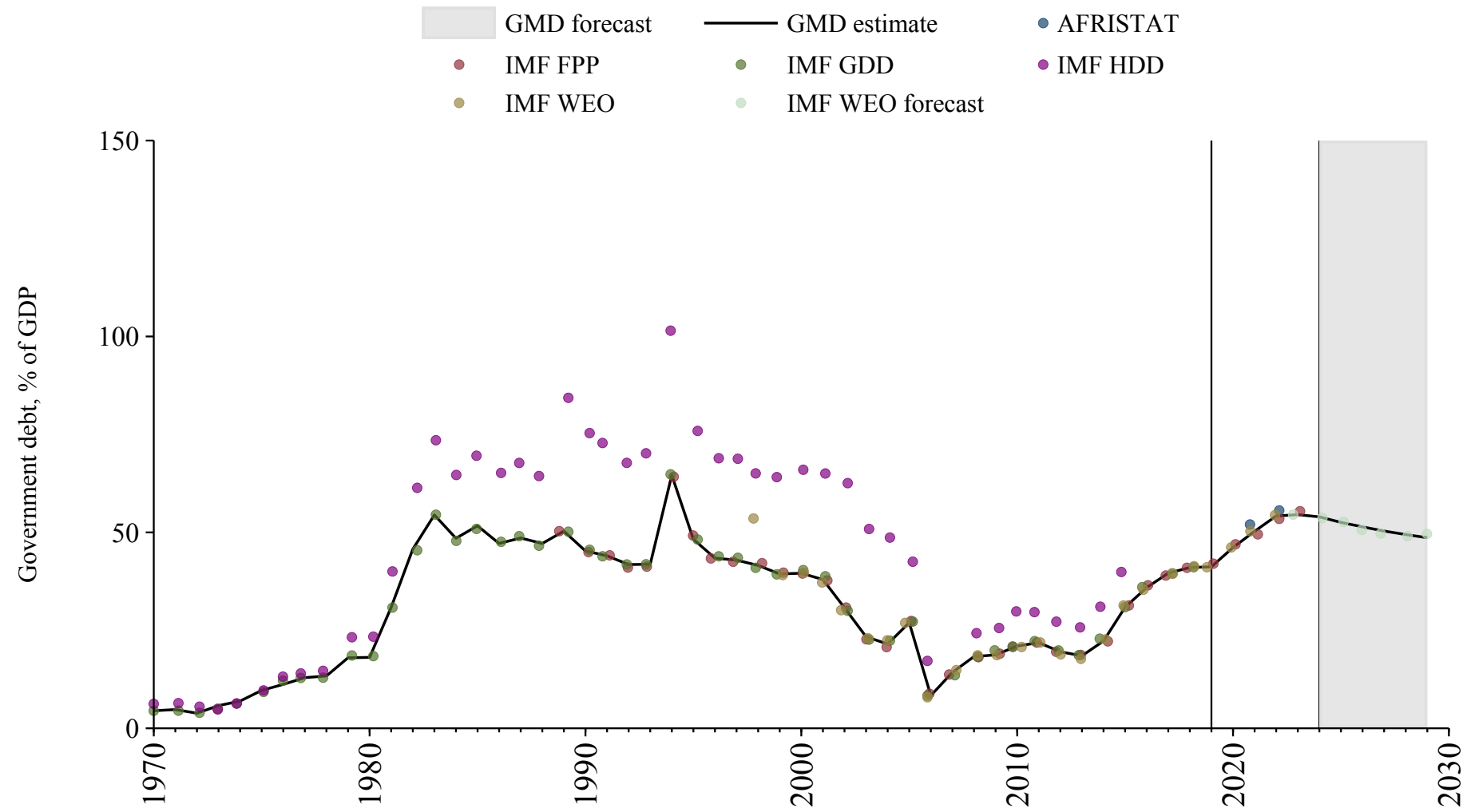

## Bhutan

Source	Time span	Notes
<a href="#">Mbaye et al. (2018)</a>	1982 - 2018	Spliced using overlapping data in 2019.
<a href="#">Mauro et al. (2015)</a>	2019 - 2023	Spliced using overlapping data in 2024.
<a href="#">WEO (2024b)</a>	2024 - 2029	Spliced using overlapping data in 2030.

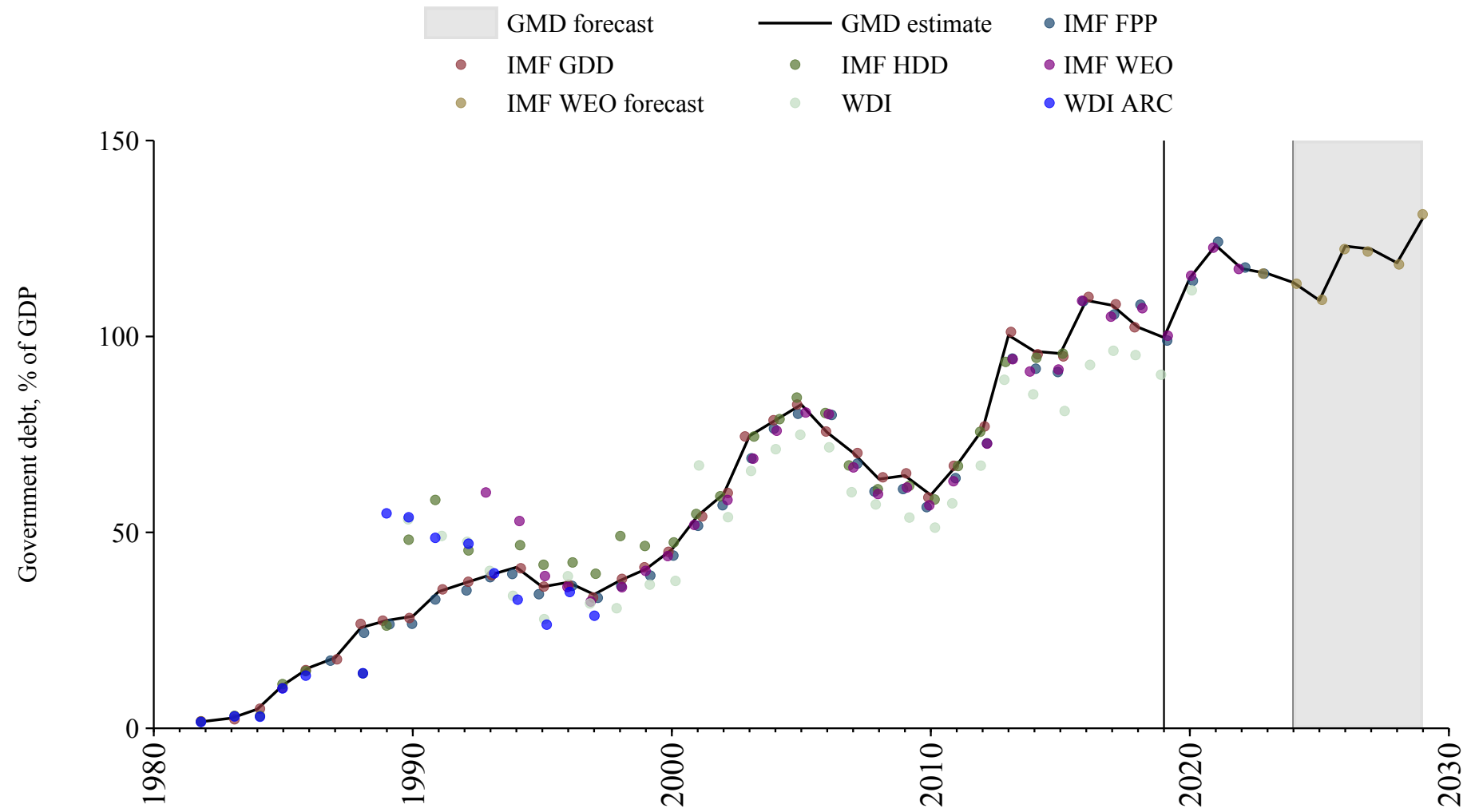

## Bolivia

Source	Time span	Notes
<a href="#">Reinhart and Rogoff (2009)</a>	1914 - 1952	Spliced using overlapping data in 1953.
<a href="#">Mauro et al. (2015)</a>	1953 - 1953	Spliced using overlapping data in 1954.
<a href="#">Mbaye et al. (2018)</a>	1954 - 2018	Spliced using overlapping data in 2019.
<a href="#">Mauro et al. (2015)</a>	2019 - 2023	Spliced using overlapping data in 2024.
<a href="#">WEO (2024b)</a>	2024 - 2029	Spliced using overlapping data in 2030.

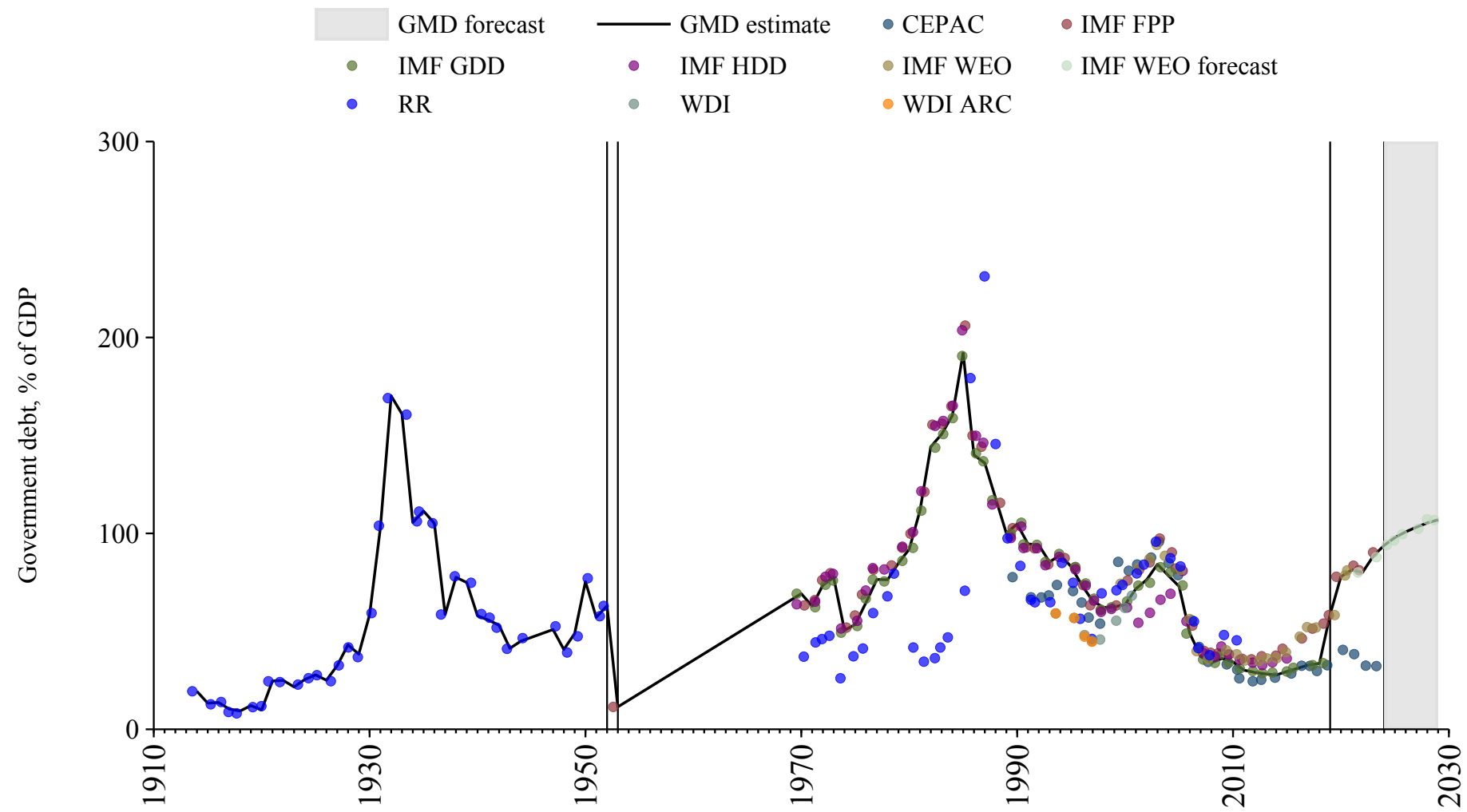

## Bosnia and Herzegovina

Source	Time span	Notes
<a href="#">Mbaye et al. (2018)</a>	1998 - 2018	Spliced using overlapping data in 2019.
<a href="#">Mauro et al. (2015)</a>	2019 - 2023	Spliced using overlapping data in 2024.
<a href="#">WEO (2024b)</a>	2024 - 2029	Spliced using overlapping data in 2030.

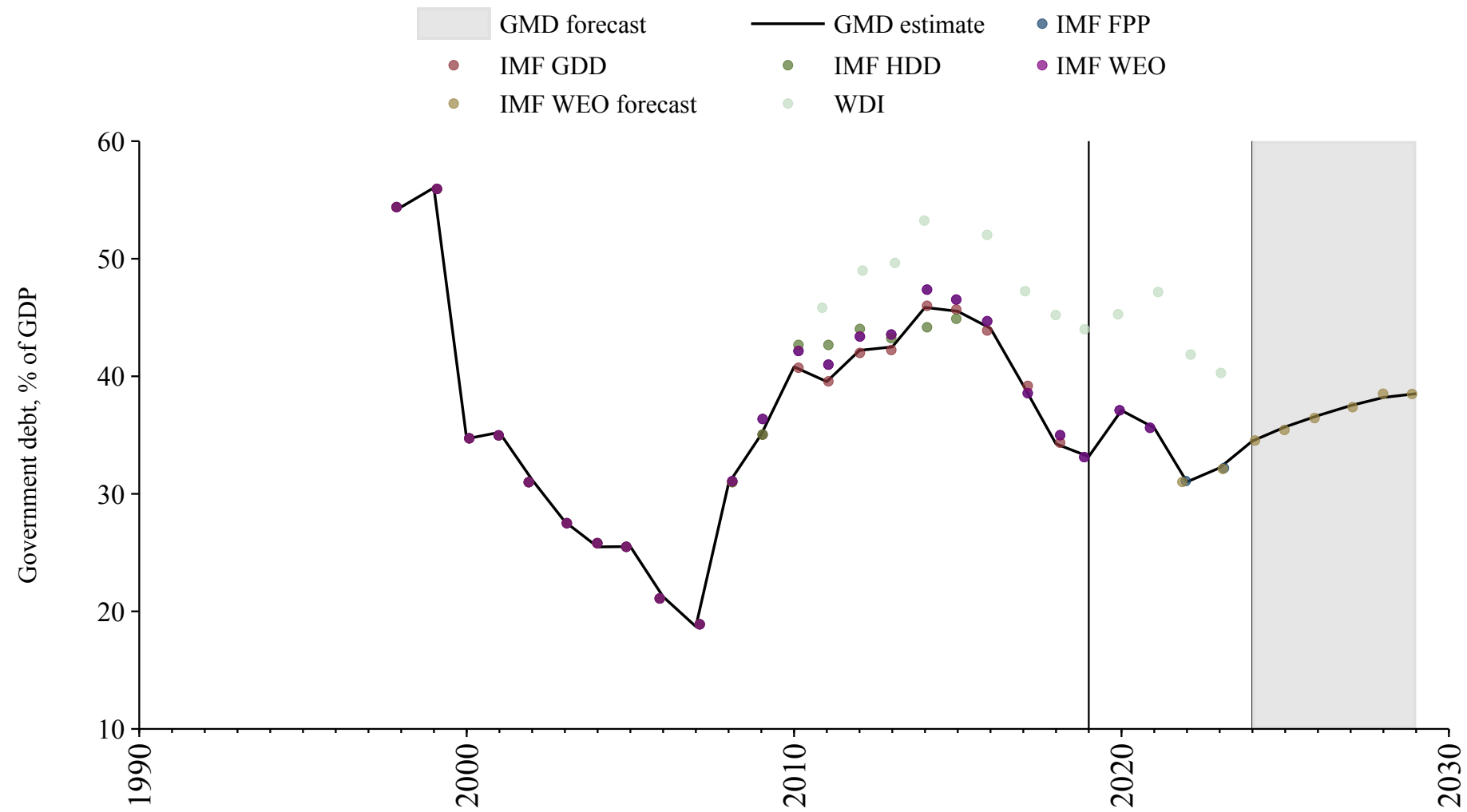

## Botswana

Source	Time span	Notes
<a href="#">Mbaye et al. (2018)</a>	1972 - 2018	Spliced using overlapping data in 2019.
<a href="#">WEO (2024a)</a>	2019 - 2022	Spliced using overlapping data in 2023.
<a href="#">WEO (2024b)</a>	2023 - 2029	Spliced using overlapping data in 2030.

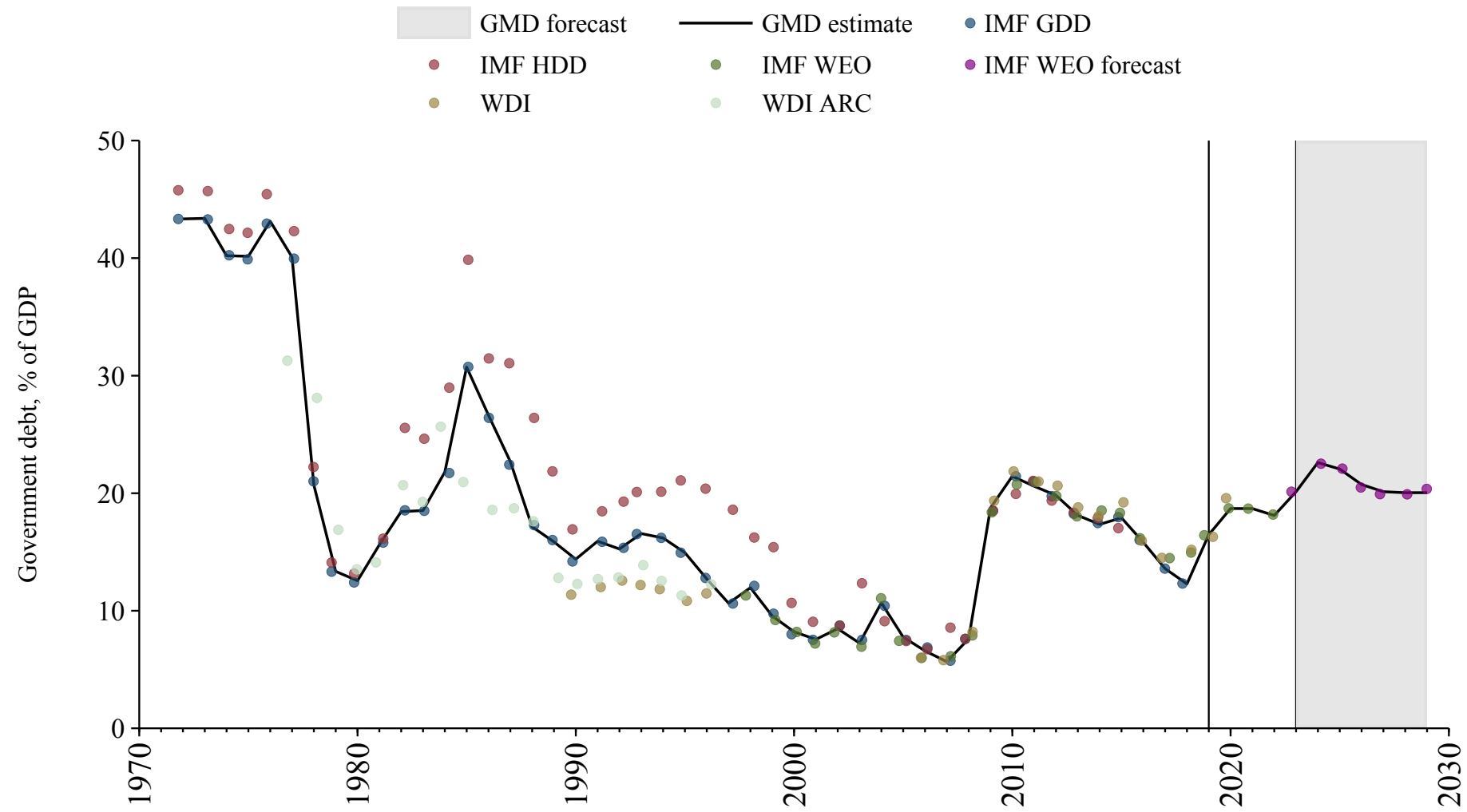

## Brazil

Source	Time span	Notes
<a href="#">Mauro et al. (2015)</a>	1880 - 1913	Spliced using overlapping data in 1914.
<a href="#">Reinhart and Rogoff (2009)</a>	1914 - 1922	Spliced using overlapping data in 1923.
<a href="#">Mauro et al. (2015)</a>	1923 - 1949	Spliced using overlapping data in 1950.
<a href="#">Mbaye et al. (2018)</a>	1950 - 2018	Spliced using overlapping data in 2019.
<a href="#">Mauro et al. (2015)</a>	2019 - 2023	Spliced using overlapping data in 2024.
<a href="#">WEO (2024b)</a>	2024 - 2029	Spliced using overlapping data in 2030.

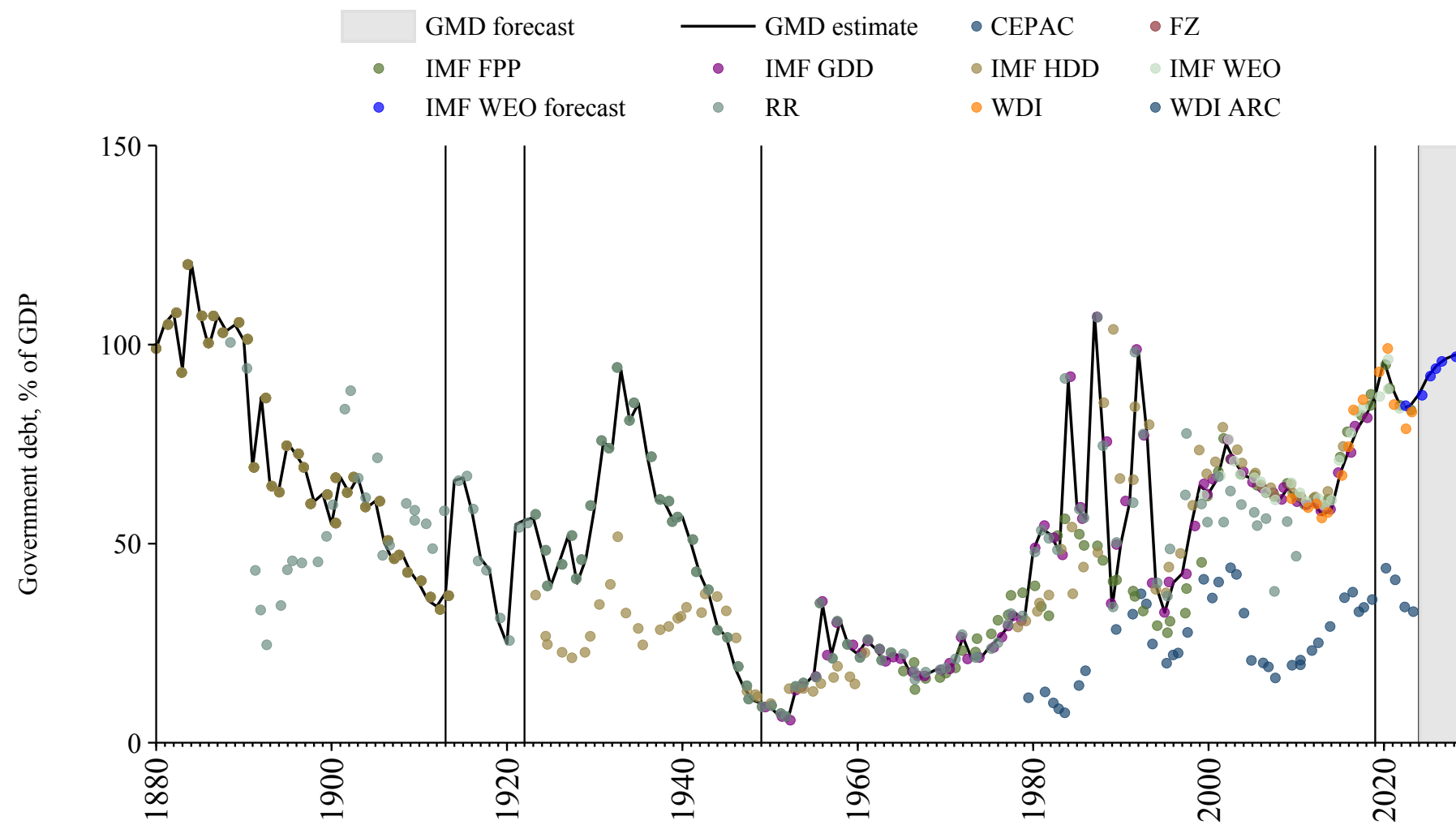

## Brunei

Source	Time span	Notes
<a href="#">Mbaye et al. (2018)</a>	2001 - 2018	Spliced using overlapping data in 2019.
<a href="#">WEO (2024a)</a>	2019 - 2022	Spliced using overlapping data in 2023.
<a href="#">WEO (2024b)</a>	2023 - 2029	Spliced using overlapping data in 2030.

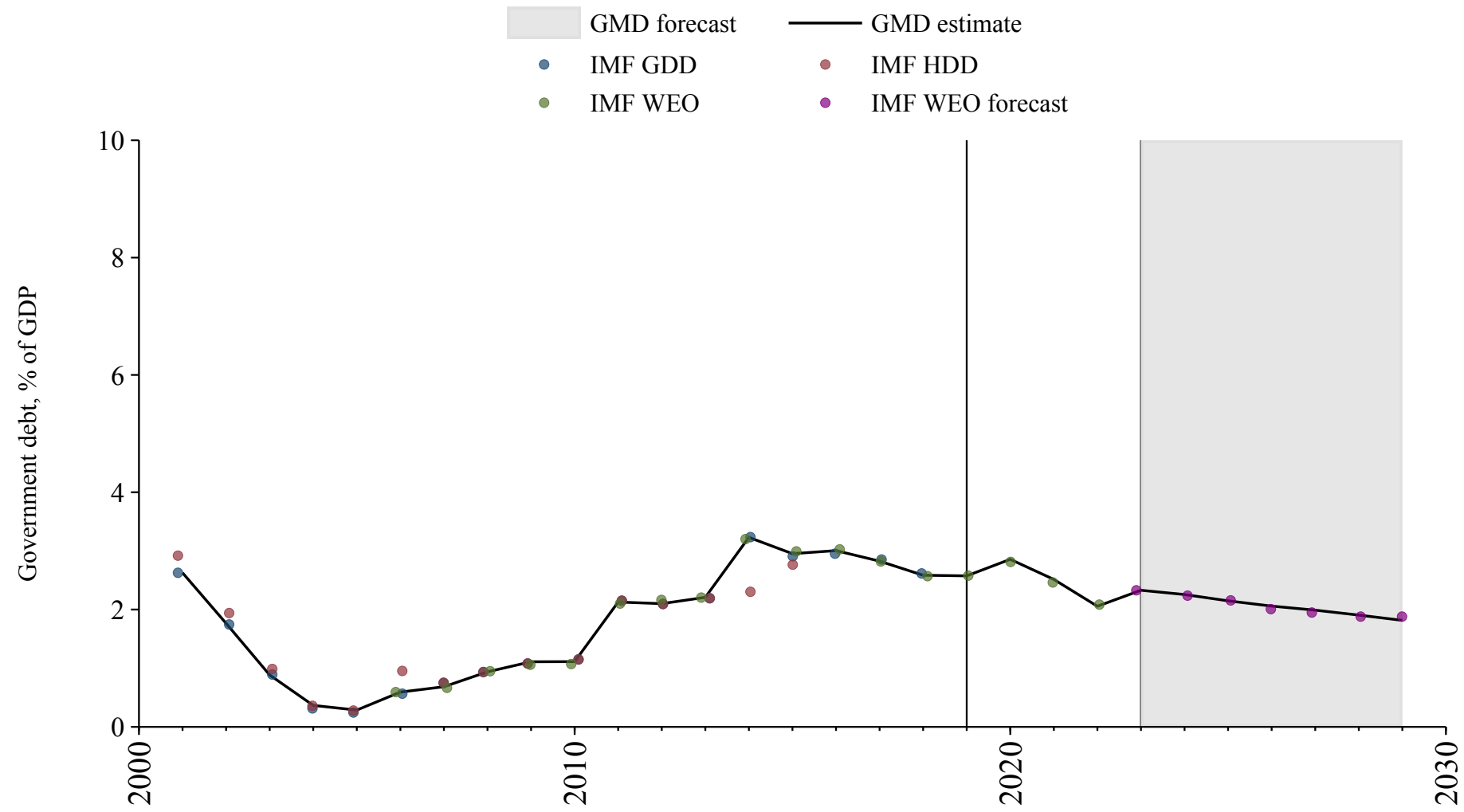

## Bulgaria

Source	Time span	Notes
<a href="#">National Bank of Serbia (2024)</a>	1888 - 1918	Spliced using overlapping data in 1919.
<a href="#">Reinhart and Rogoff (2009)</a>	1919 - 1923	Spliced using overlapping data in 1924.
<a href="#">Mauro et al. (2015)</a>	1924 - 1924	Spliced using overlapping data in 1925.
<a href="#">Reinhart and Rogoff (2009)</a>	1925 - 1926	Spliced using overlapping data in 1927.
<a href="#">Mauro et al. (2015)</a>	1927 - 1946	Spliced using overlapping data in 1947.
<a href="#">Mbaye et al. (2018)</a>	1947 - 2018	Spliced using overlapping data in 2019.
<a href="#">Mauro et al. (2015)</a>	2019 - 2023	Spliced using overlapping data in 2024.
<a href="#">OECD Economic Outlook (2024)</a>	2024 - 2025	Spliced using overlapping data in 2026.
<a href="#">WEO (2024b)</a>	2026 - 2029	Spliced using overlapping data in 2030.

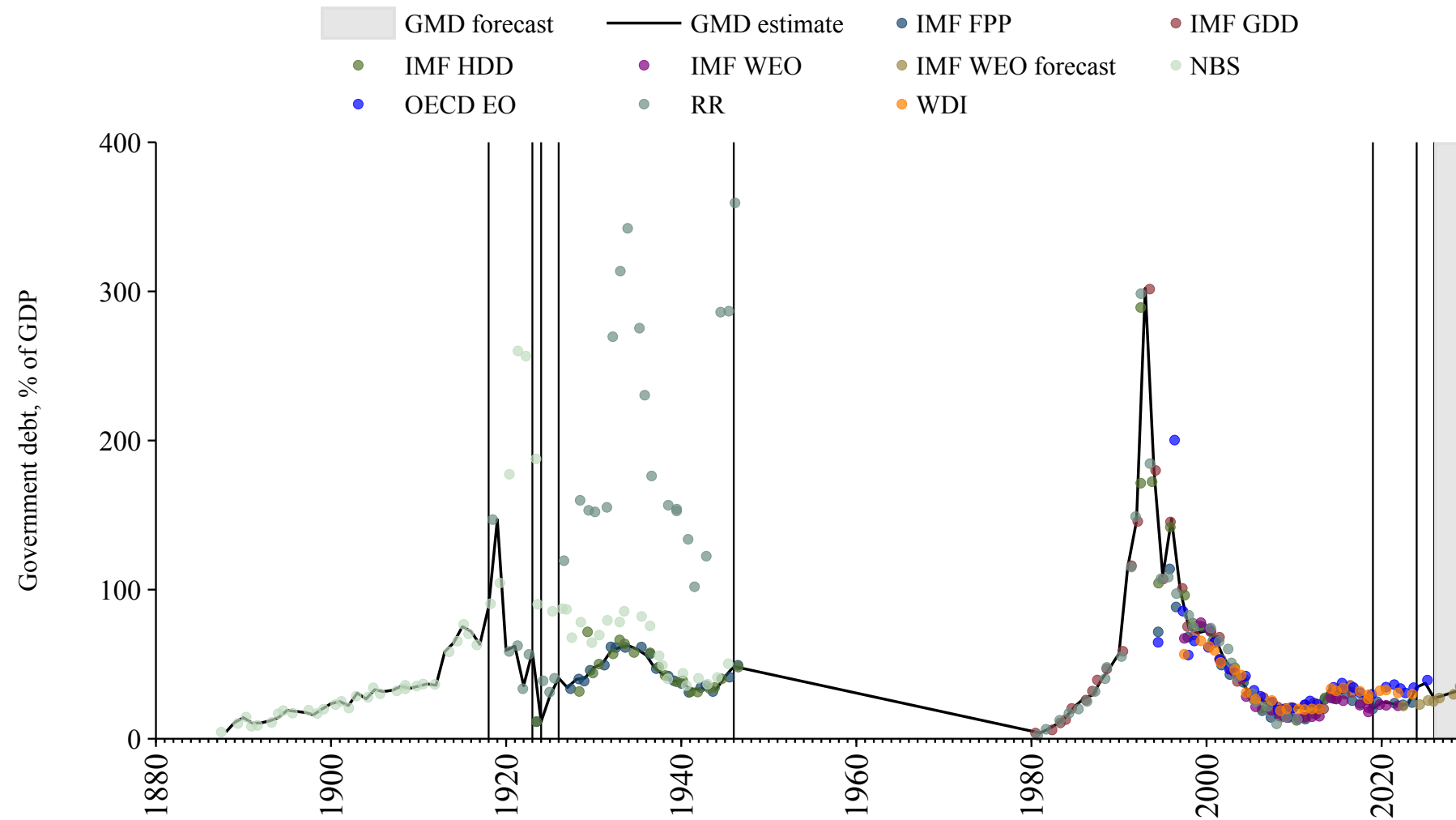

## Burkina Faso

Source	Time span	Notes
<a href="#">Mbaye et al. (2018)</a>	1970 - 2018	Spliced using overlapping data in 2019.
<a href="#">Mauro et al. (2015)</a>	2019 - 2023	Spliced using overlapping data in 2024.
<a href="#">WEO (2024b)</a>	2024 - 2029	Spliced using overlapping data in 2030.

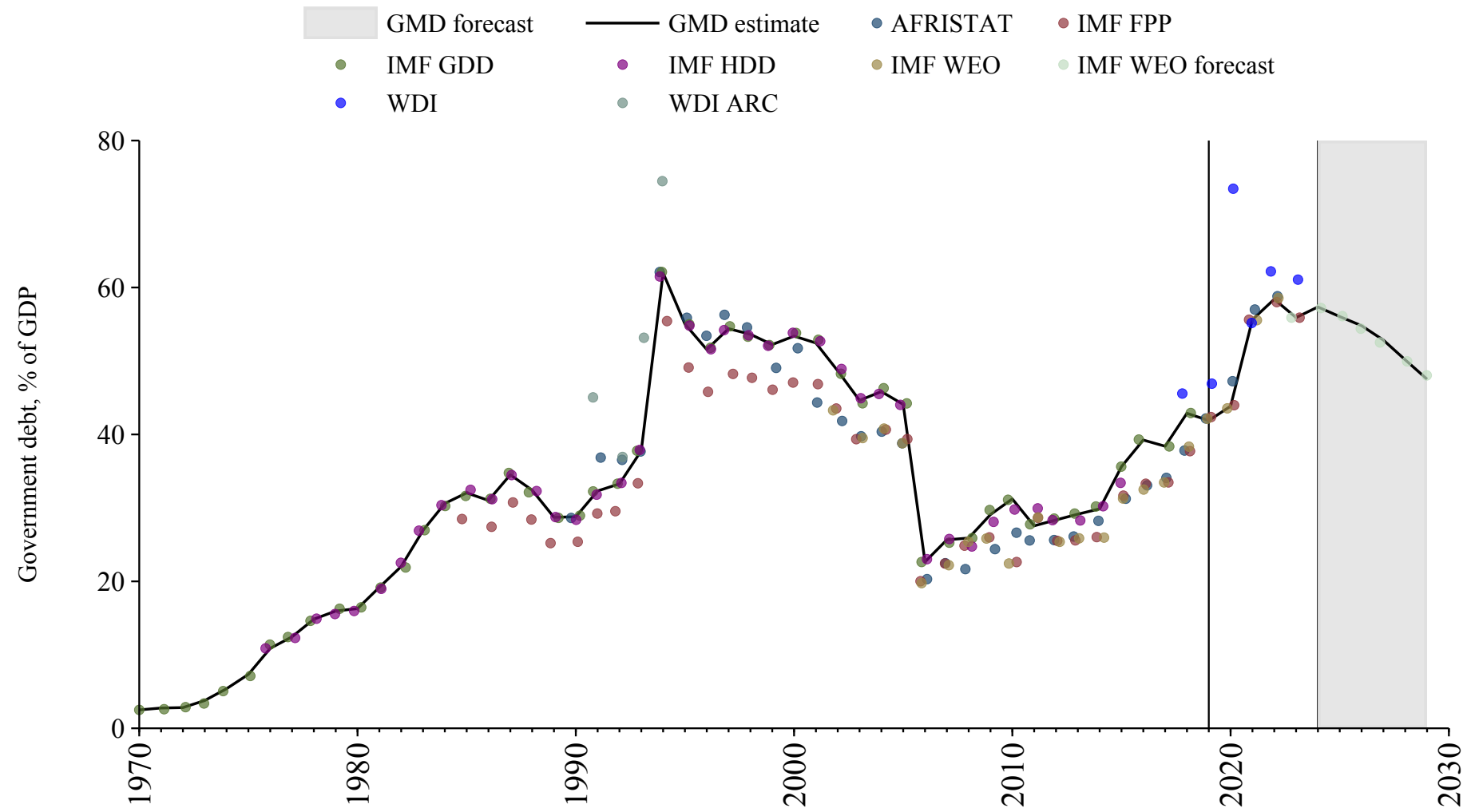

## Burundi

Source	Time span	Notes
<a href="#">Mbaye et al. (2018)</a>	1964 - 2018	Spliced using overlapping data in 2019.
<a href="#">Mauro et al. (2015)</a>	2019 - 2023	Spliced using overlapping data in 2024.
<a href="#">WEO (2024b)</a>	2024 - 2029	Spliced using overlapping data in 2030.

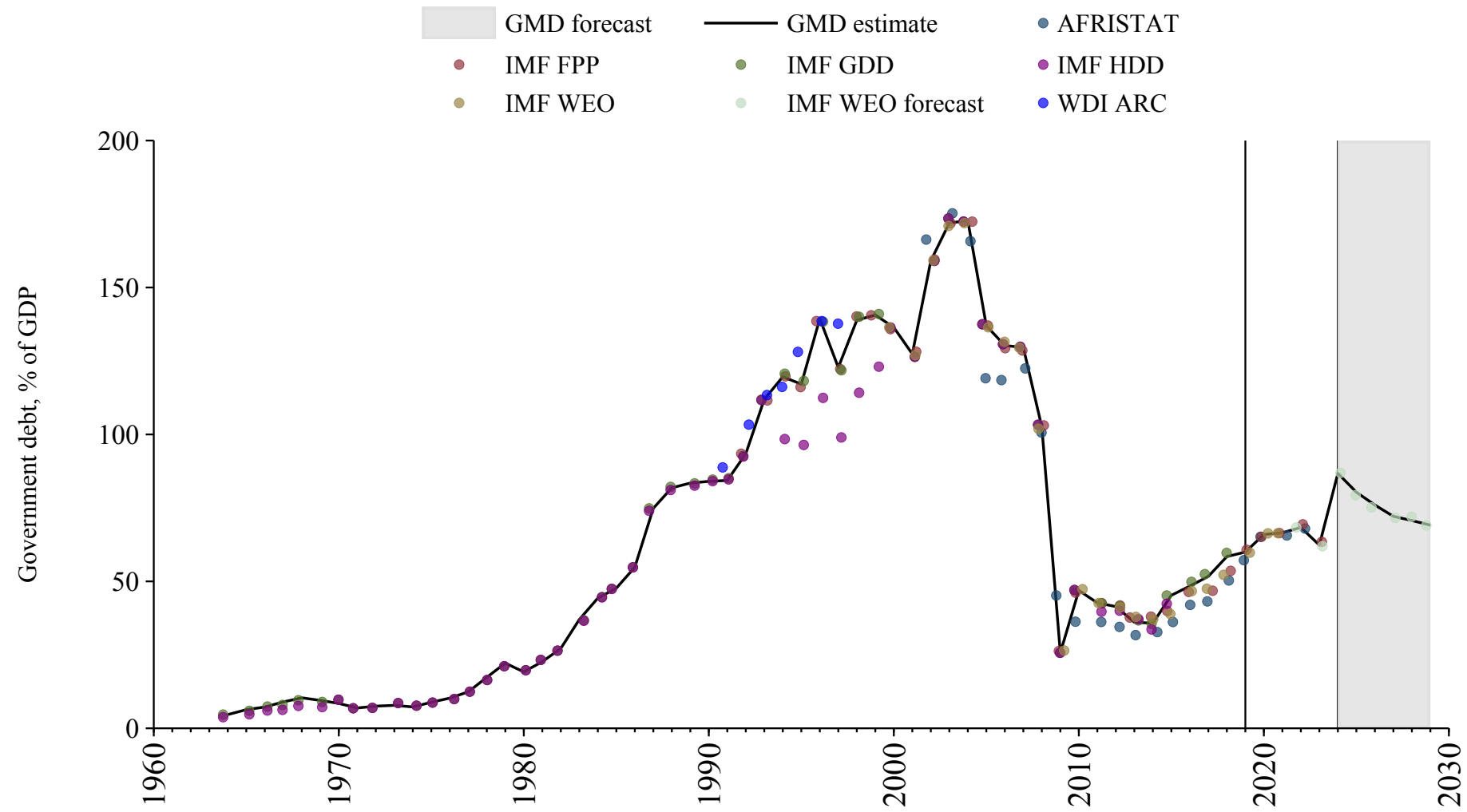

## Cambodia

Source	Time span	Notes
<a href="#">Mauro et al. (2015)</a>	1996 - 2023	Baseline source, overlaps with base year 2018.
<a href="#">WEO (2024b)</a>	2024 - 2029	Spliced using overlapping data in 2030.

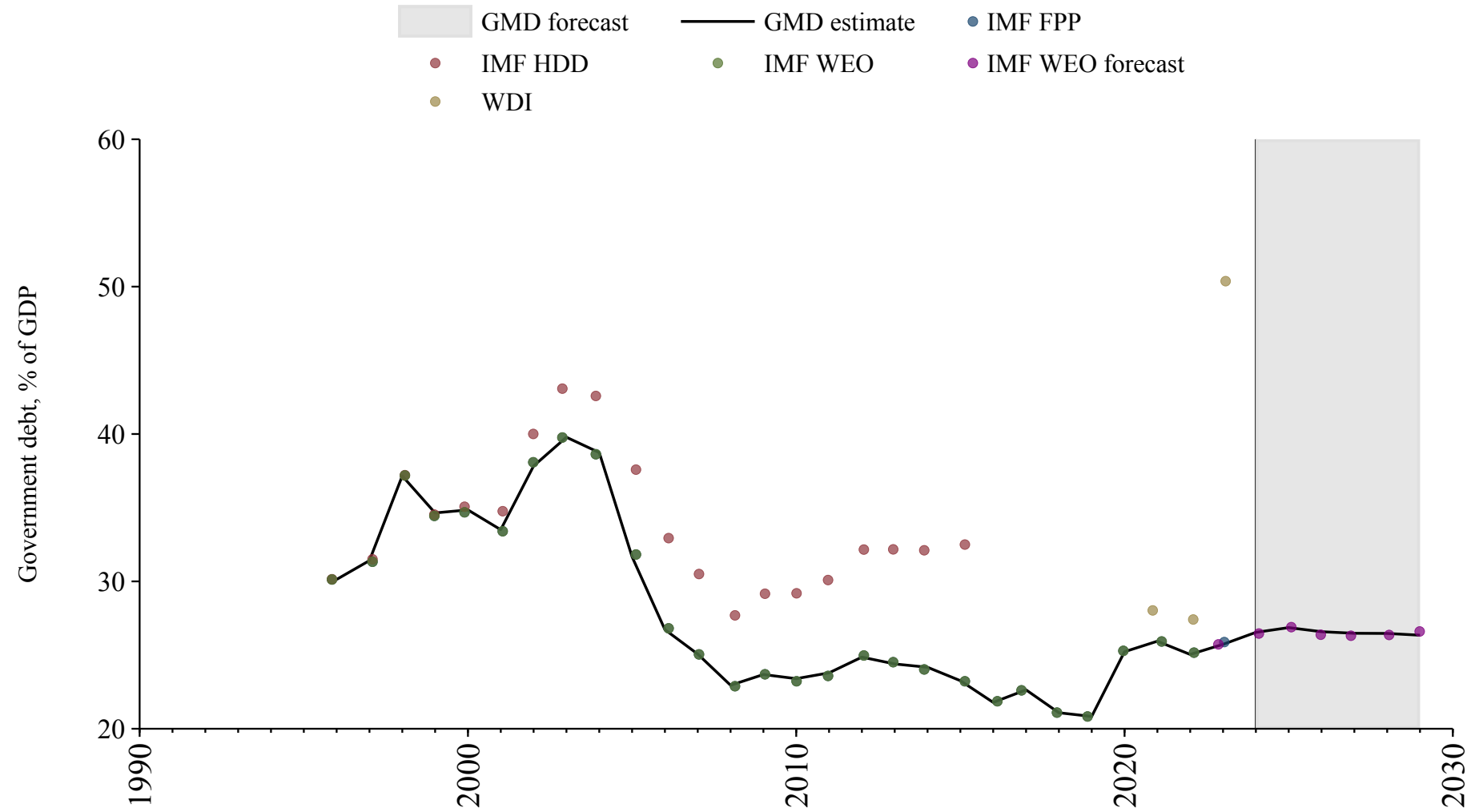

## Cameroon

Source	Time span	Notes
<a href="#">Mbaye et al. (2018)</a>	1970 - 1996	Spliced using overlapping data in 1997.
<a href="#">African Union (2024)</a>	1997 - 1997	Spliced using overlapping data in 1998.
<a href="#">Mbaye et al. (2018)</a>	1998 - 2018	Spliced using overlapping data in 2019.
<a href="#">African Union (2024)</a>	2019 - 2022	Spliced using overlapping data in 2023.
<a href="#">WEO (2024b)</a>	2023 - 2029	Spliced using overlapping data in 2030.

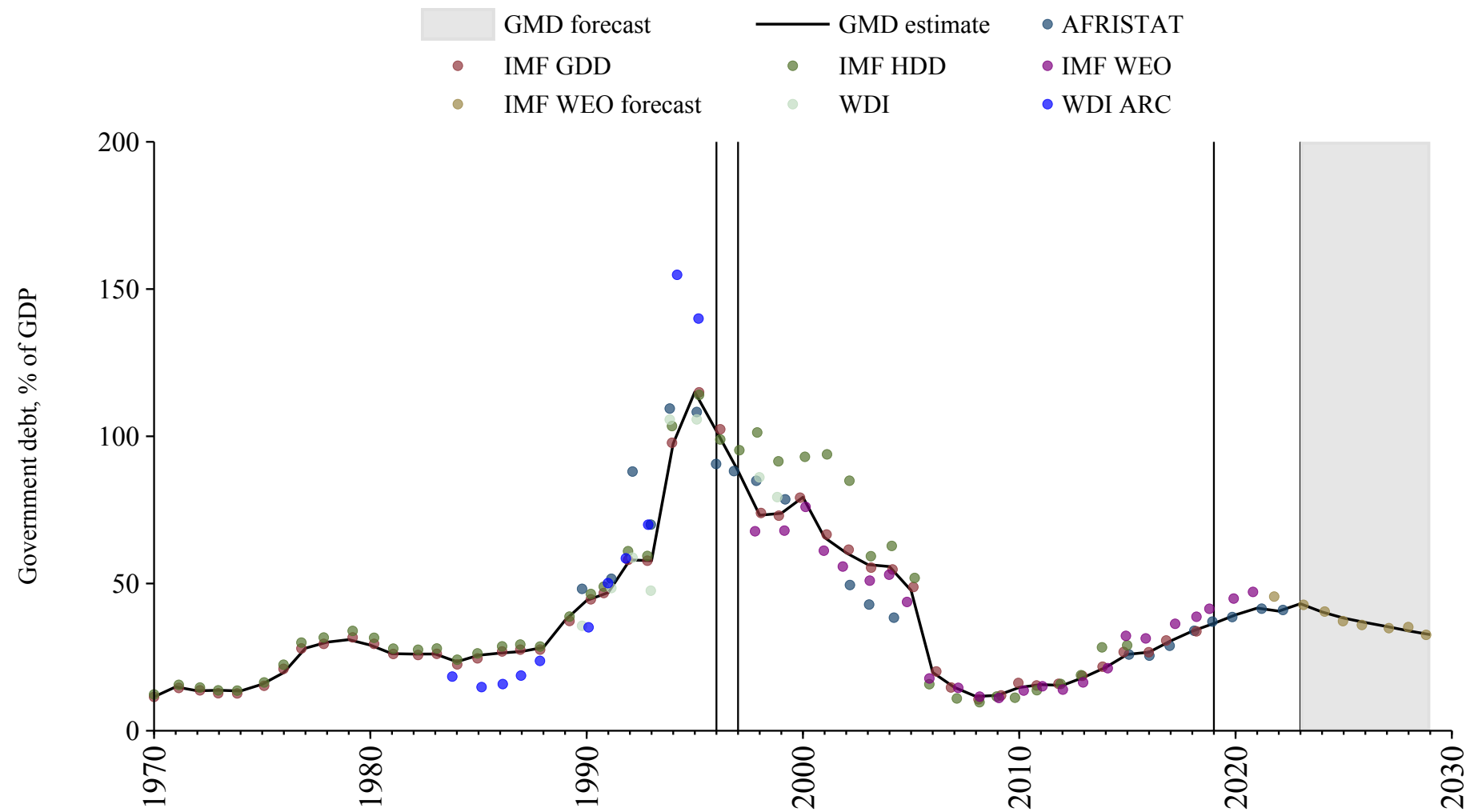

# Canada

Source	Time span	Notes
<a href="#">Reinhart and Rogoff (2009)</a>	1867 - 1869	Spliced using overlapping data in 1870.
<a href="#">Mauro et al. (2015)</a>	1870 - 1989	Spliced using overlapping data in 1990.
<a href="#">Mbaye et al. (2018)</a>	1990 - 2018	Spliced using overlapping data in 2019.
<a href="#">Mauro et al. (2015)</a>	2019 - 2023	Spliced using overlapping data in 2024.
<a href="#">OECD Economic Outlook (2024)</a>	2024 - 2025	Spliced using overlapping data in 2026.
<a href="#">WEO (2024b)</a>	2026 - 2029	Spliced using overlapping data in 2030.

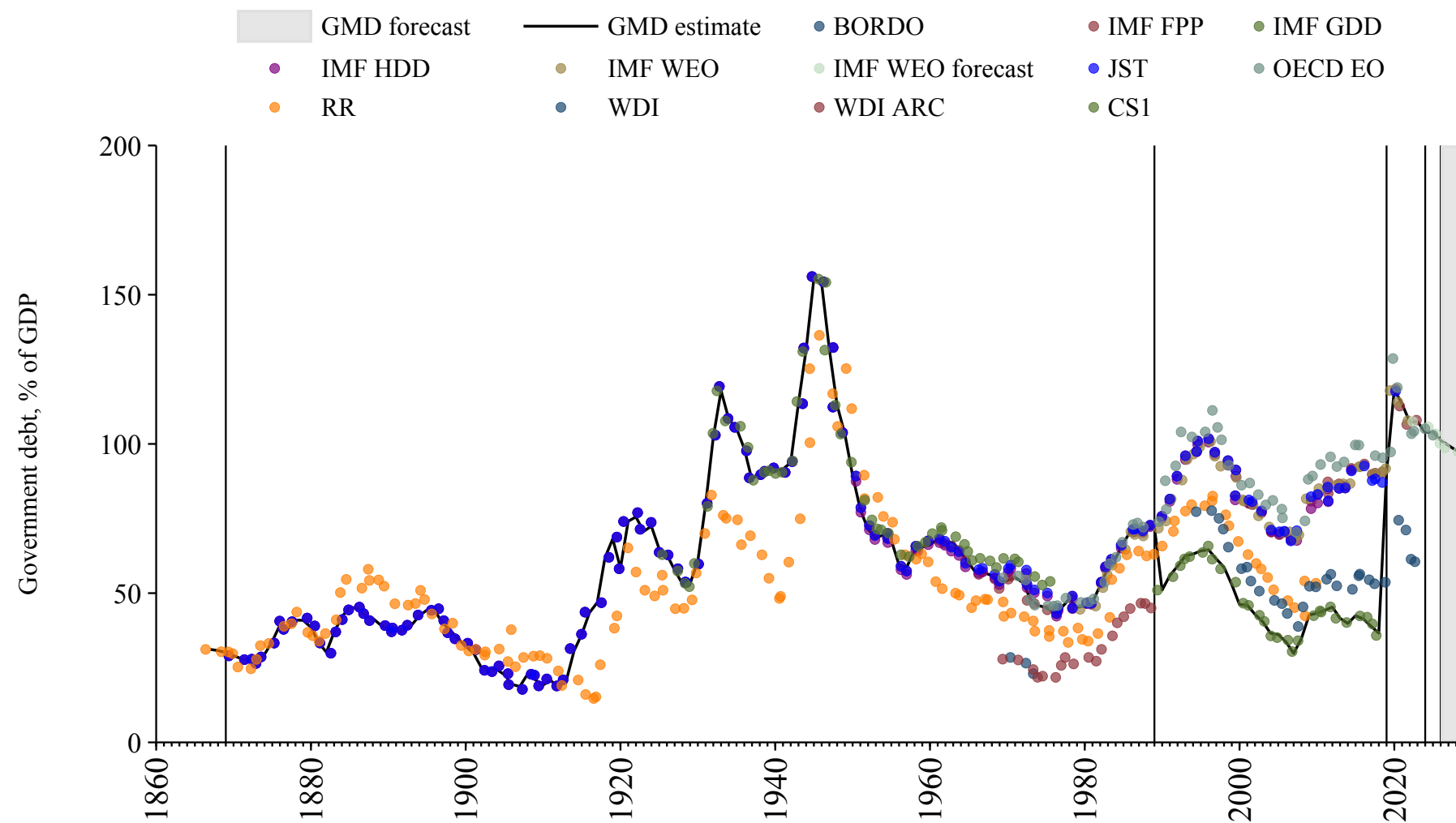

## Cape Verde

Source	Time span	Notes
<a href="#">Mbaye et al. (2018)</a>	1981 - 2018	Spliced using overlapping data in 2019.
<a href="#">Mauro et al. (2015)</a>	2019 - 2023	Spliced using overlapping data in 2024.
<a href="#">WEO (2024b)</a>	2024 - 2029	Spliced using overlapping data in 2030.

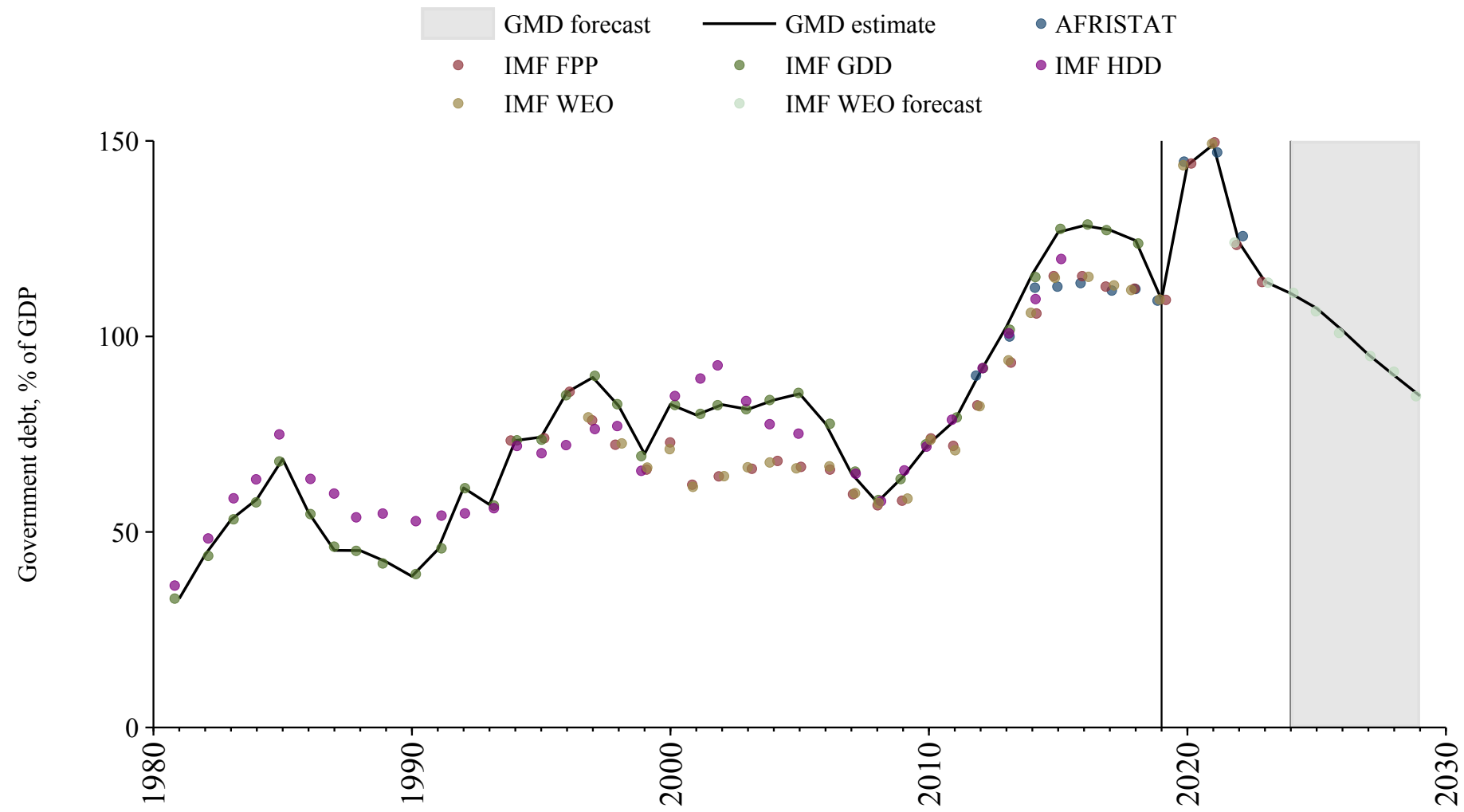

## Central African Republic

Source	Time span	Notes
<a href="#">Mbaye et al. (2018)</a>	1970 - 2018	Spliced using overlapping data in 2019.
<a href="#">Mauro et al. (2015)</a>	2019 - 2023	Spliced using overlapping data in 2024.
<a href="#">WEO (2024b)</a>	2024 - 2029	Spliced using overlapping data in 2030.

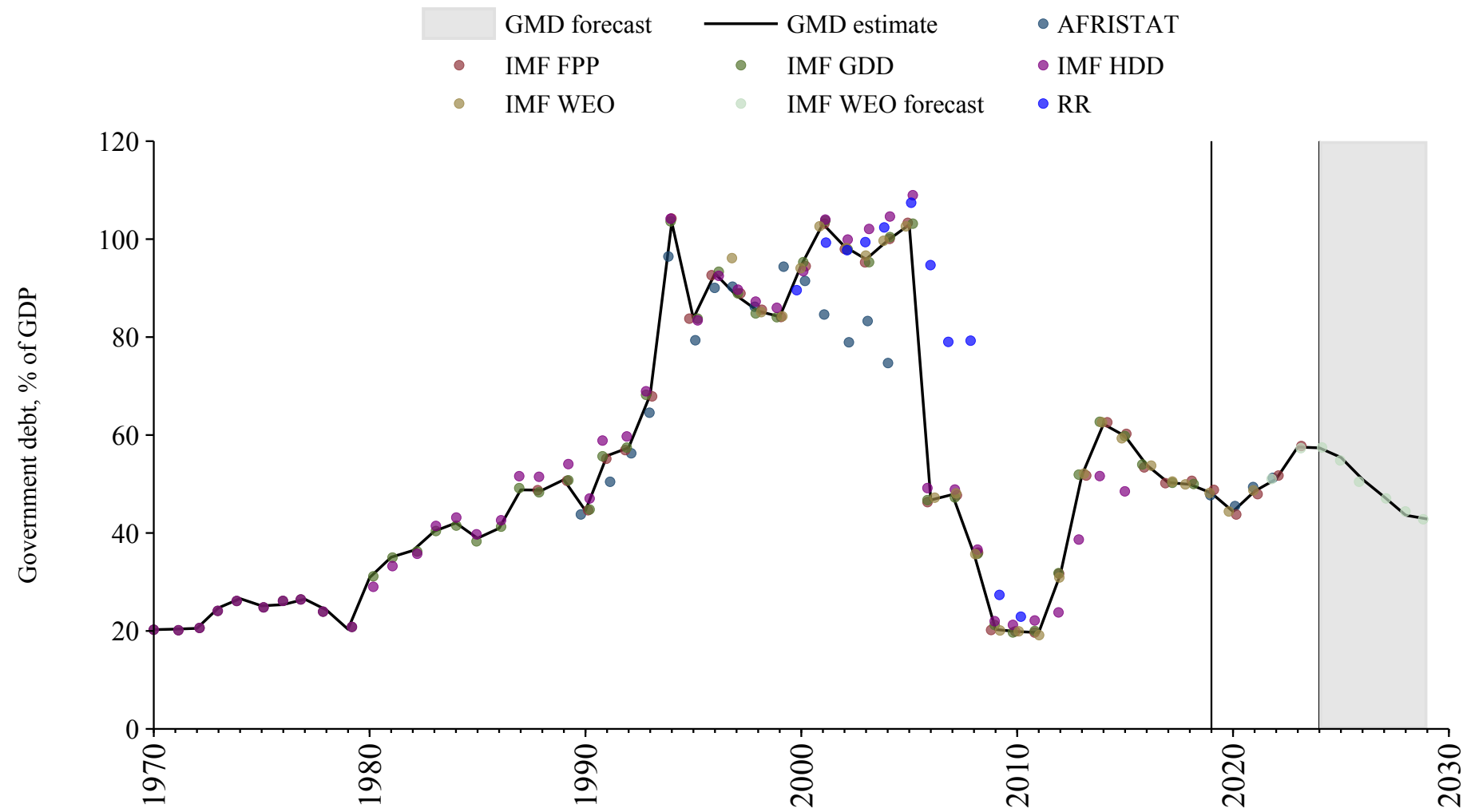

## Chad

Source	Time span	Notes
<a href="#">Mbaye et al. (2018)</a>	1970 - 2018	Spliced using overlapping data in 2019.
<a href="#">Mauro et al. (2015)</a>	2019 - 2023	Spliced using overlapping data in 2024.
<a href="#">WEO (2024b)</a>	2024 - 2029	Spliced using overlapping data in 2030.

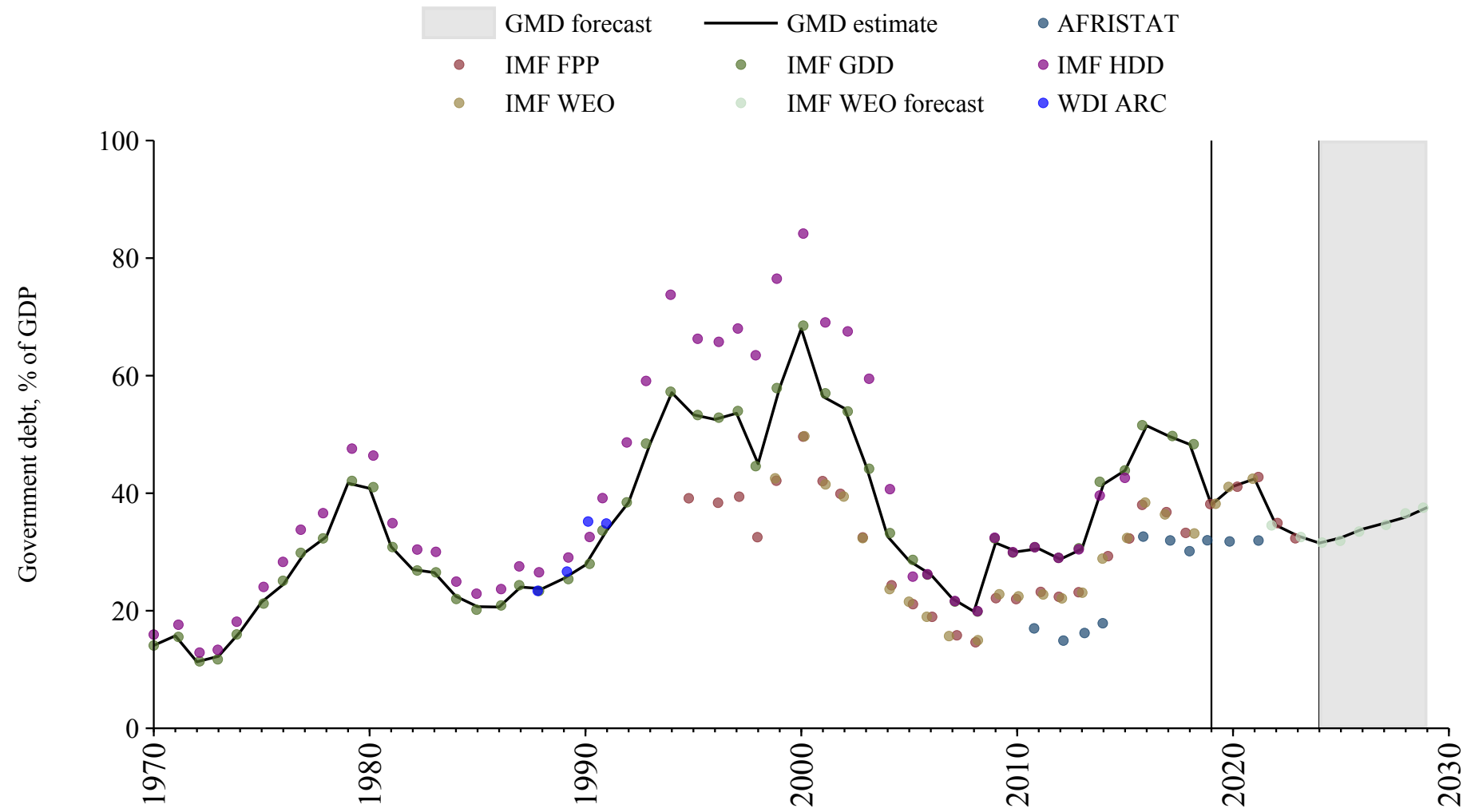

# Chile

Source	Time span	Notes
<a href="#">Mauro et al. (2015)</a>	1827 - 1949	Spliced using overlapping data in 1950.
<a href="#">Mbaye et al. (2018)</a>	1950 - 2018	Spliced using overlapping data in 2019.
<a href="#">Mauro et al. (2015)</a>	2019 - 2023	Spliced using overlapping data in 2024.
<a href="#">WEO (2024b)</a>	2024 - 2029	Spliced using overlapping data in 2030.

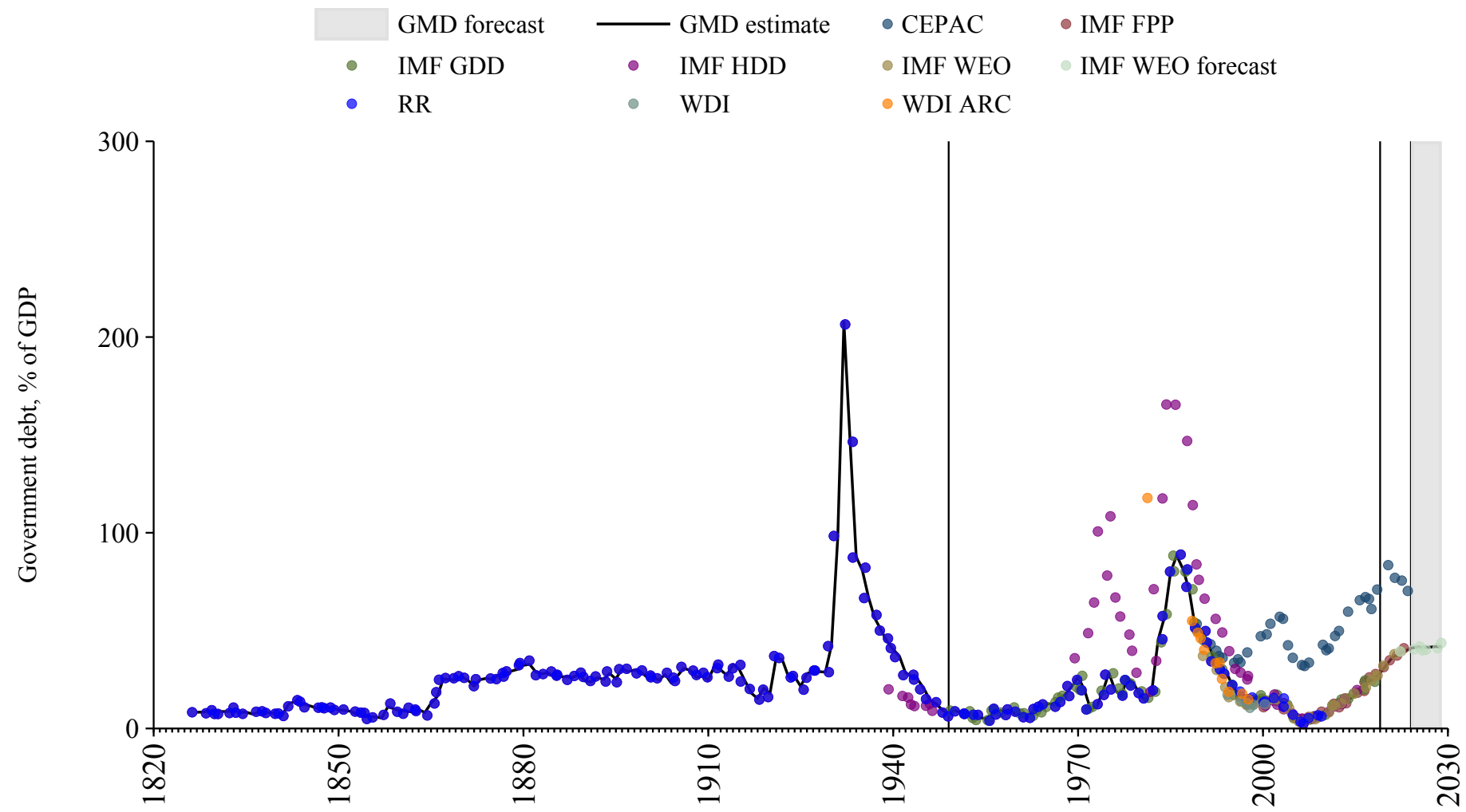

# China

Source	Time span	Notes
<a href="#">Reinhart and Rogoff (2009)</a>	1982 - 1983	Spliced using overlapping data in 1984.
<a href="#">Mauro et al. (2015)</a>	1984 - 1988	Spliced using overlapping data in 1989.
<a href="#">International Monetary Fund (2010)</a>	1989 - 1994	Spliced using overlapping data in 1995.
<a href="#">Mauro et al. (2015)</a>	1995 - 2023	Baseline source, overlaps with base year 2018.
<a href="#">WEO (2024b)</a>	2024 - 2029	Spliced using overlapping data in 2030.

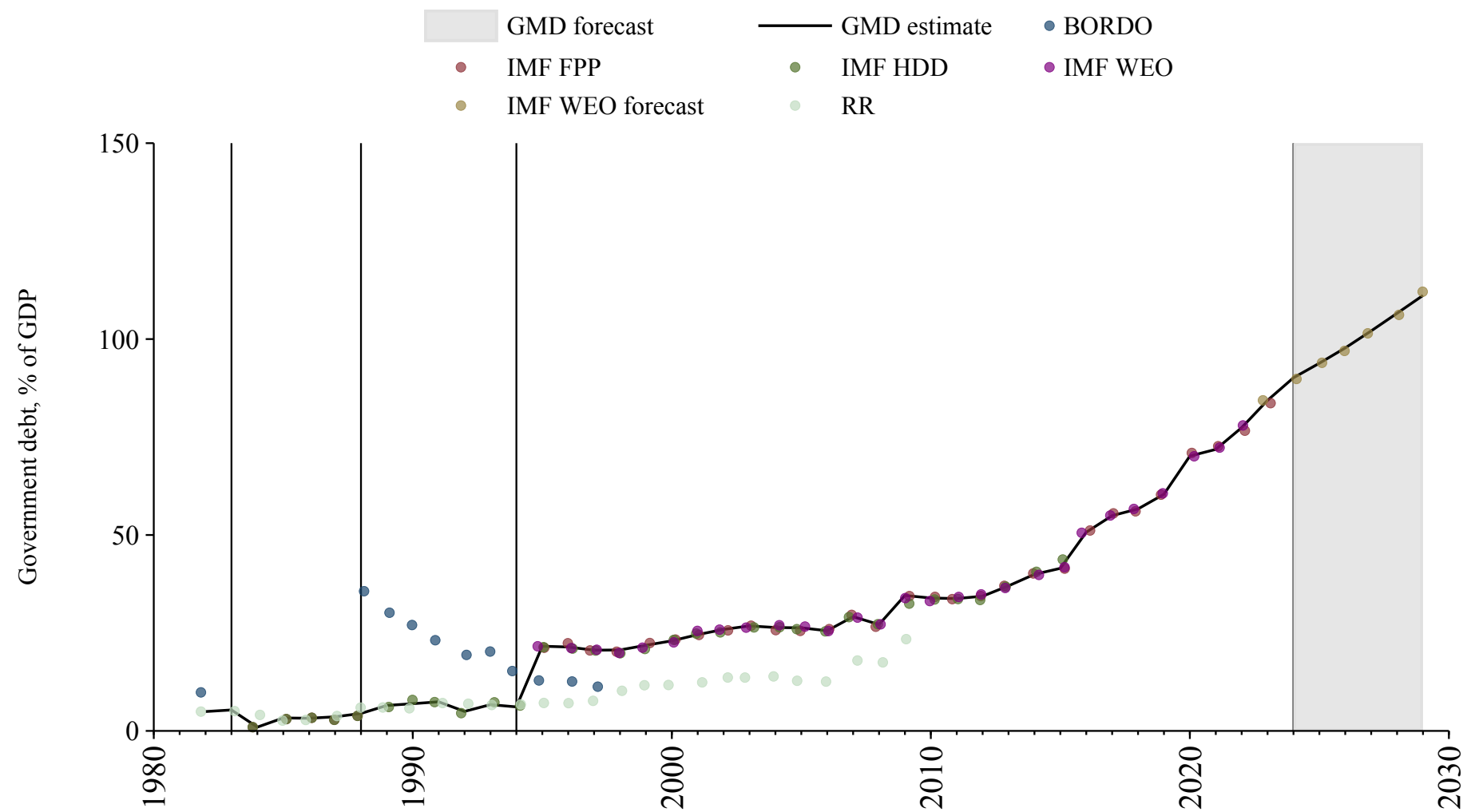

## Colombia

Source	Time span	Notes
<a href="#">Reinhart and Rogoff (2009)</a>	1899 - 1904	Spliced using overlapping data in 1905.
<a href="#">Mauro et al. (2015)</a>	1905 - 1949	Spliced using overlapping data in 1950.
<a href="#">Mbaye et al. (2018)</a>	1950 - 2018	Spliced using overlapping data in 2019.
<a href="#">Mauro et al. (2015)</a>	2019 - 2023	Spliced using overlapping data in 2024.
<a href="#">WEO (2024b)</a>	2024 - 2029	Spliced using overlapping data in 2030.

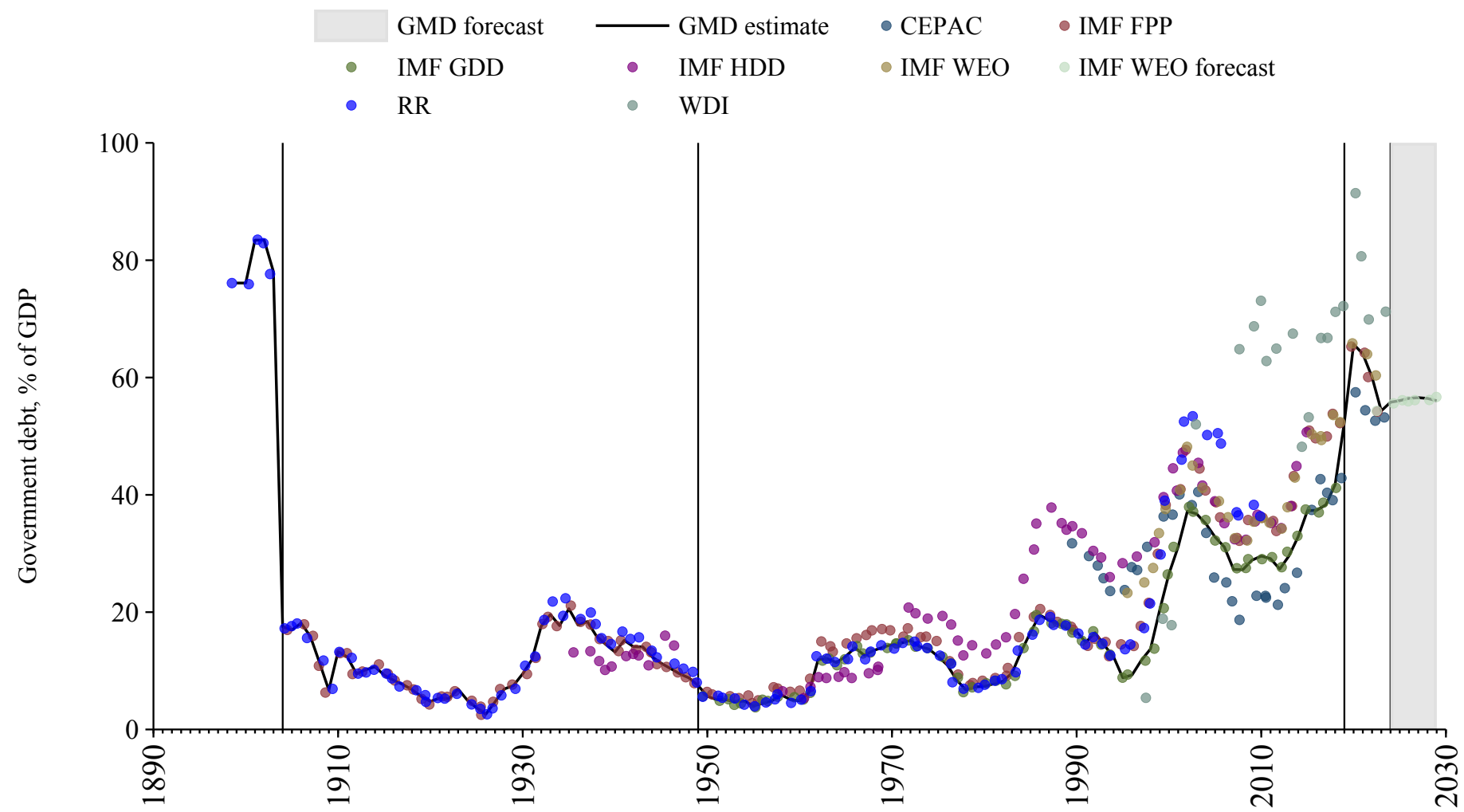

## Costa Rica

Source	Time span	Notes
<a href="#">Reinhart and Rogoff (2009)</a>	1892 - 1949	Spliced using overlapping data in 1950.
<a href="#">Mbaye et al. (2018)</a>	1950 - 2018	Spliced using overlapping data in 2019.
<a href="#">Mauro et al. (2015)</a>	2019 - 2023	Spliced using overlapping data in 2024.
<a href="#">WEO (2024b)</a>	2024 - 2029	Spliced using overlapping data in 2030.

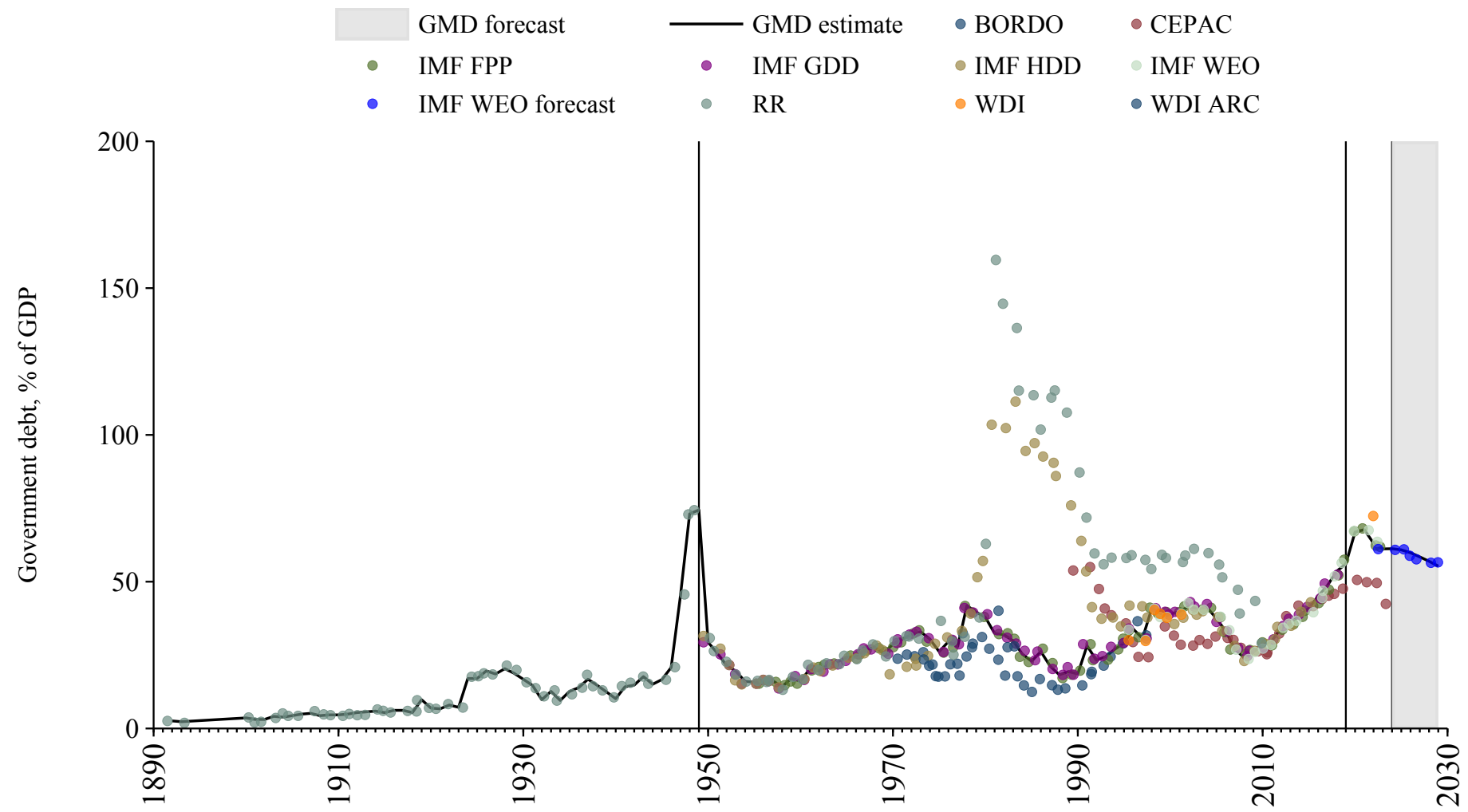

## Croatia

Source	Time span	Notes
<a href="#">Mbaye et al. (2018)</a>	1993 - 2018	Spliced using overlapping data in 2019.
<a href="#">Mauro et al. (2015)</a>	2019 - 2023	Spliced using overlapping data in 2024.
<a href="#">OECD Economic Outlook (2024)</a>	2024 - 2025	Spliced using overlapping data in 2026.
<a href="#">WEO (2024b)</a>	2026 - 2029	Spliced using overlapping data in 2030.

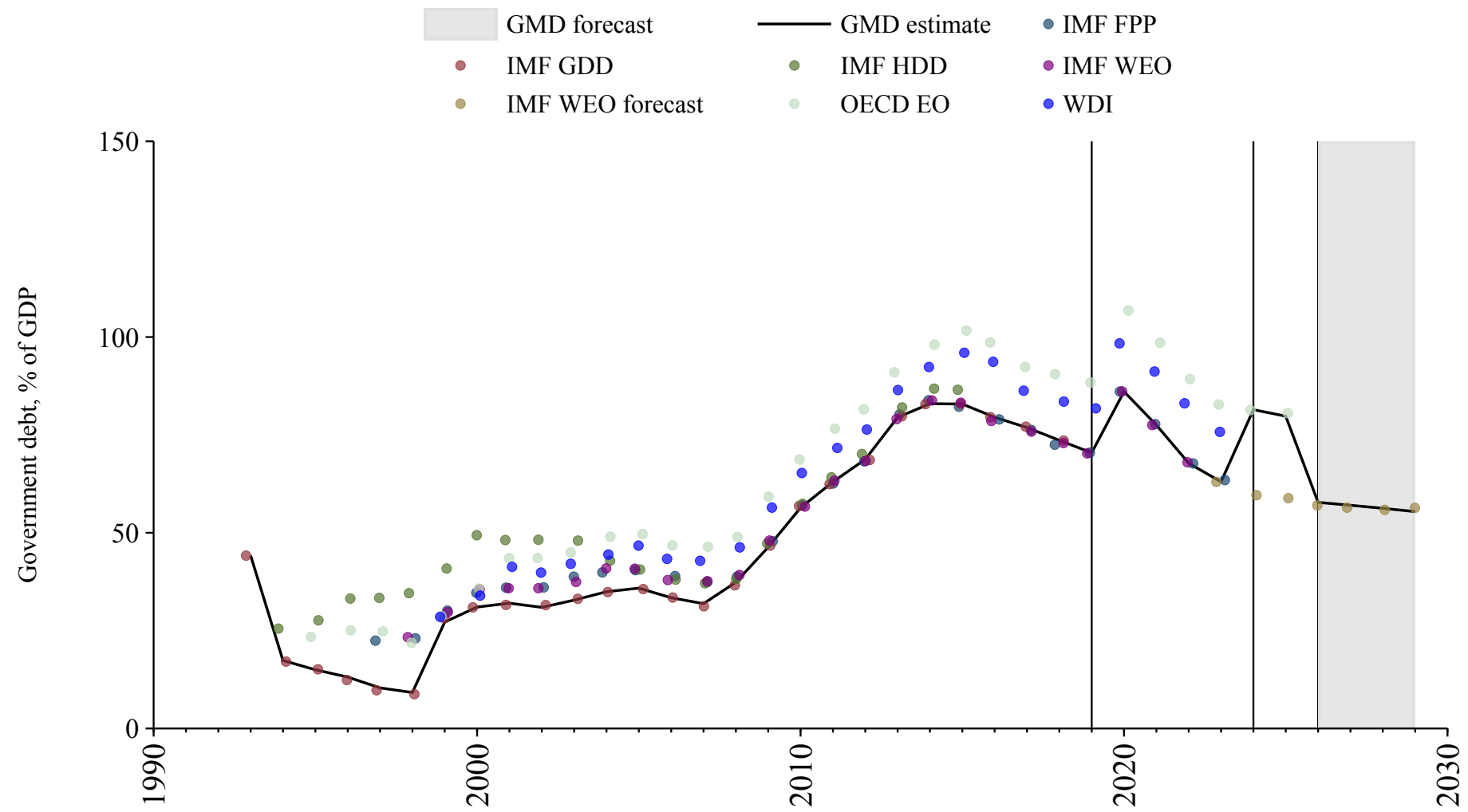

## Cuba

Source	Time span	Notes
<a href="#">Economic Commission for Latin America and the Caribbean (2024)</a>	1993 - 2009	Spliced using overlapping data in 2010.

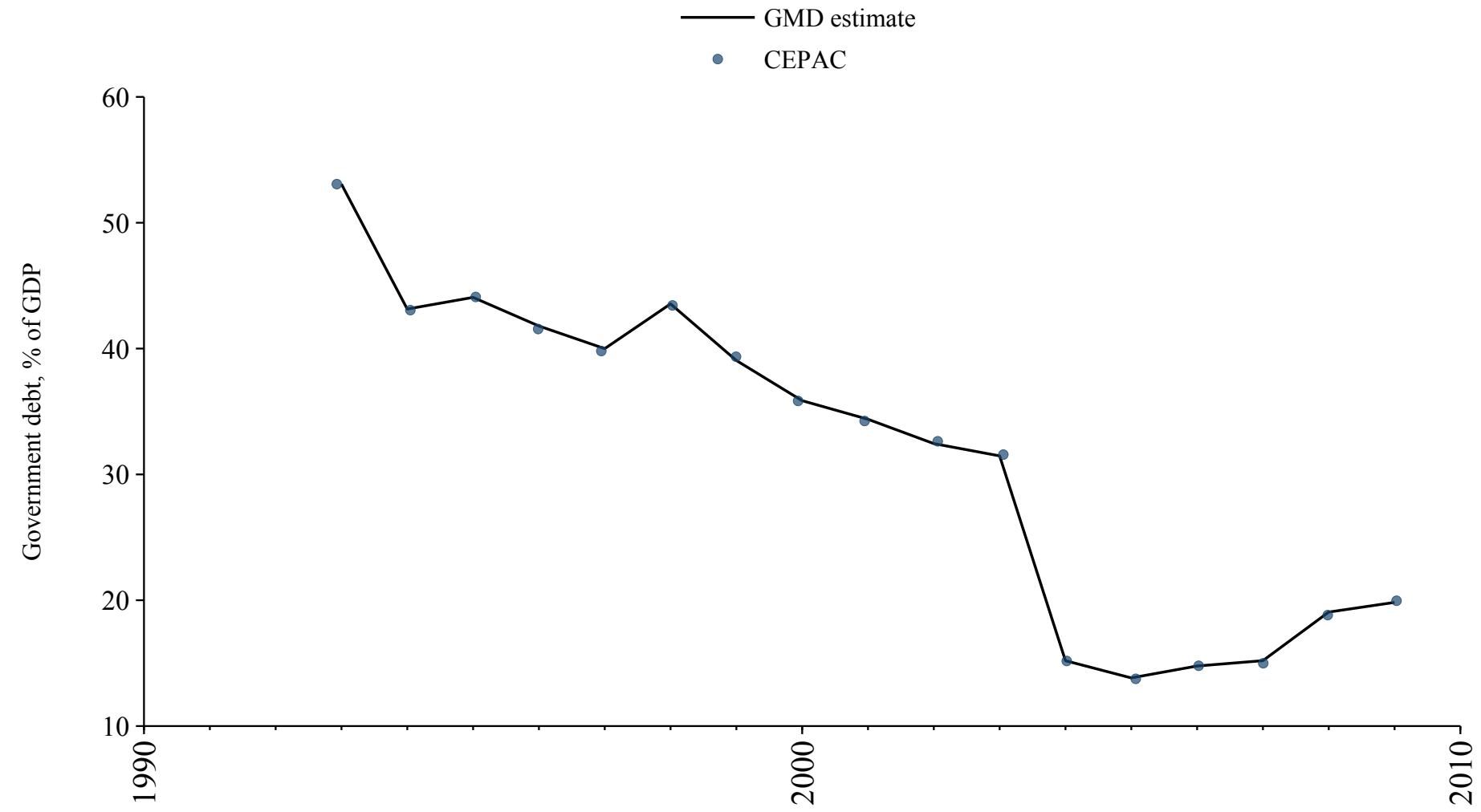

# Cyprus

Source	Time span	Notes
<a href="#">International Monetary Fund (2010)</a>	1970 - 1994	Spliced using overlapping data in 1995.
<a href="#">Mauro et al. (2015)</a>	1995 - 1999	Spliced using overlapping data in 2000.
<a href="#">Mbaye et al. (2018)</a>	2000 - 2018	Spliced using overlapping data in 2019.
<a href="#">Mauro et al. (2015)</a>	2019 - 2023	Spliced using overlapping data in 2024.
<a href="#">WEO (2024b)</a>	2024 - 2029	Spliced using overlapping data in 2030.

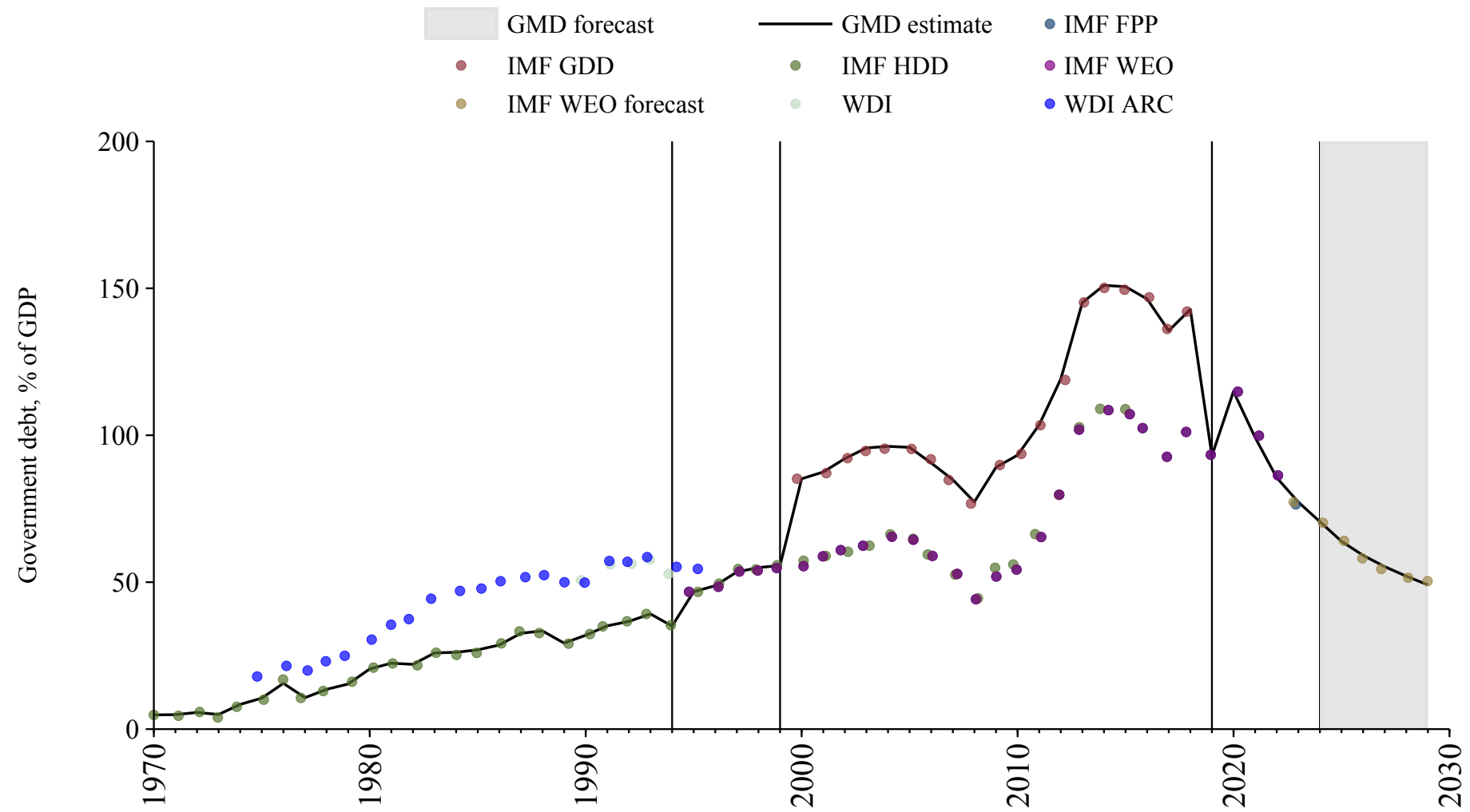

## Czech Republic

Source	Time span	Notes
<a href="#">International Monetary Fund (2010)</a>	1920 - 1937	Spliced using overlapping data in 1938.
<a href="#">Mbaye et al. (2018)</a>	1938 - 2018	Spliced using overlapping data in 2019.
<a href="#">Mauro et al. (2015)</a>	2019 - 2023	Spliced using overlapping data in 2024.
<a href="#">OECD Economic Outlook (2024)</a>	2024 - 2025	Spliced using overlapping data in 2026.
<a href="#">WEO (2024b)</a>	2026 - 2029	Spliced using overlapping data in 2030.

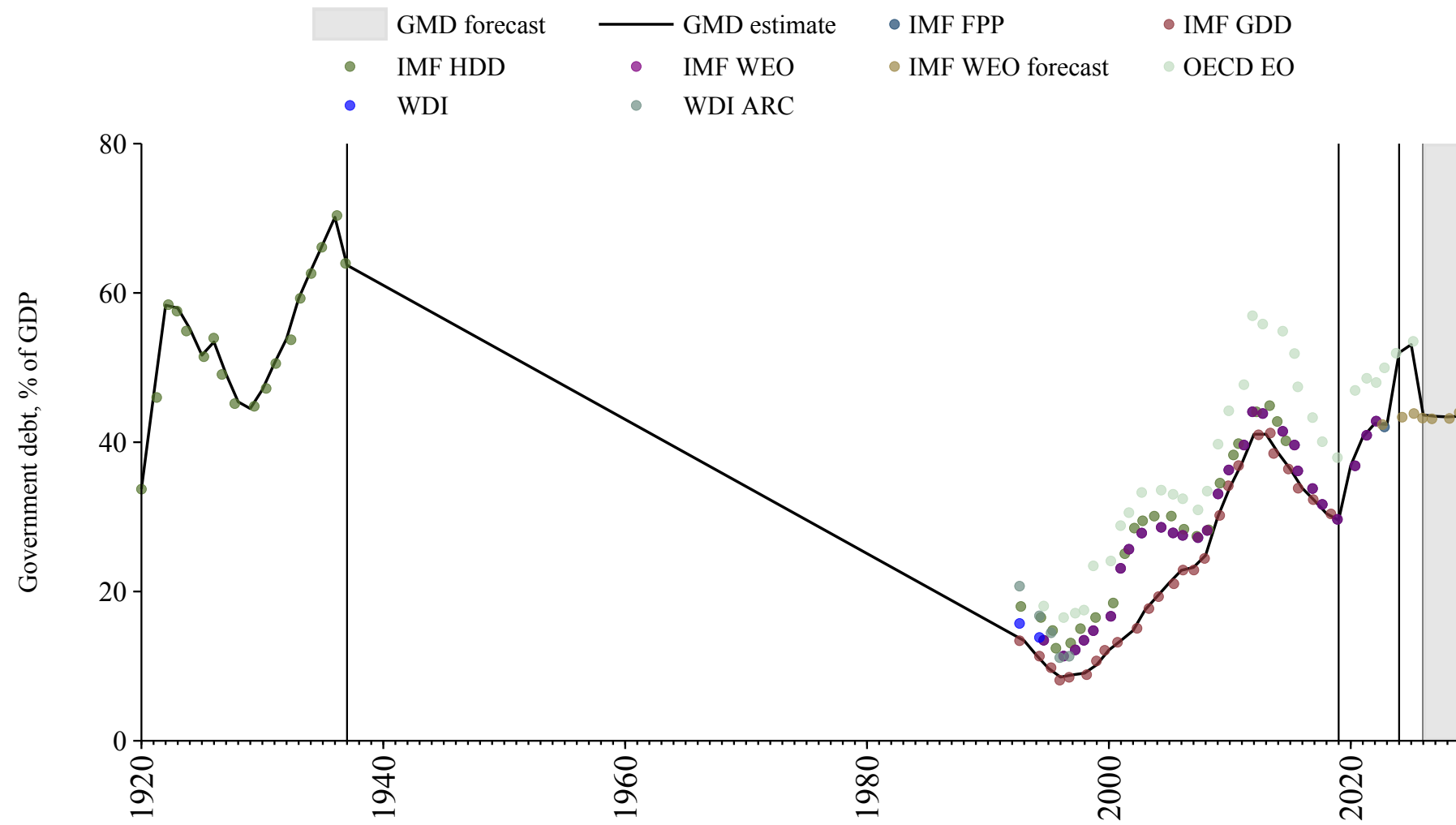

## Democratic Republic of the Congo

Source	Time span	Notes
<a href="#">International Monetary Fund (2010)</a>	1970 - 1999	Spliced using overlapping data in 2000.
<a href="#">Mauro et al. (2015)</a>	2000 - 2023	Baseline source, overlaps with base year 2018.
<a href="#">WEO (2024b)</a>	2024 - 2029	Spliced using overlapping data in 2030.

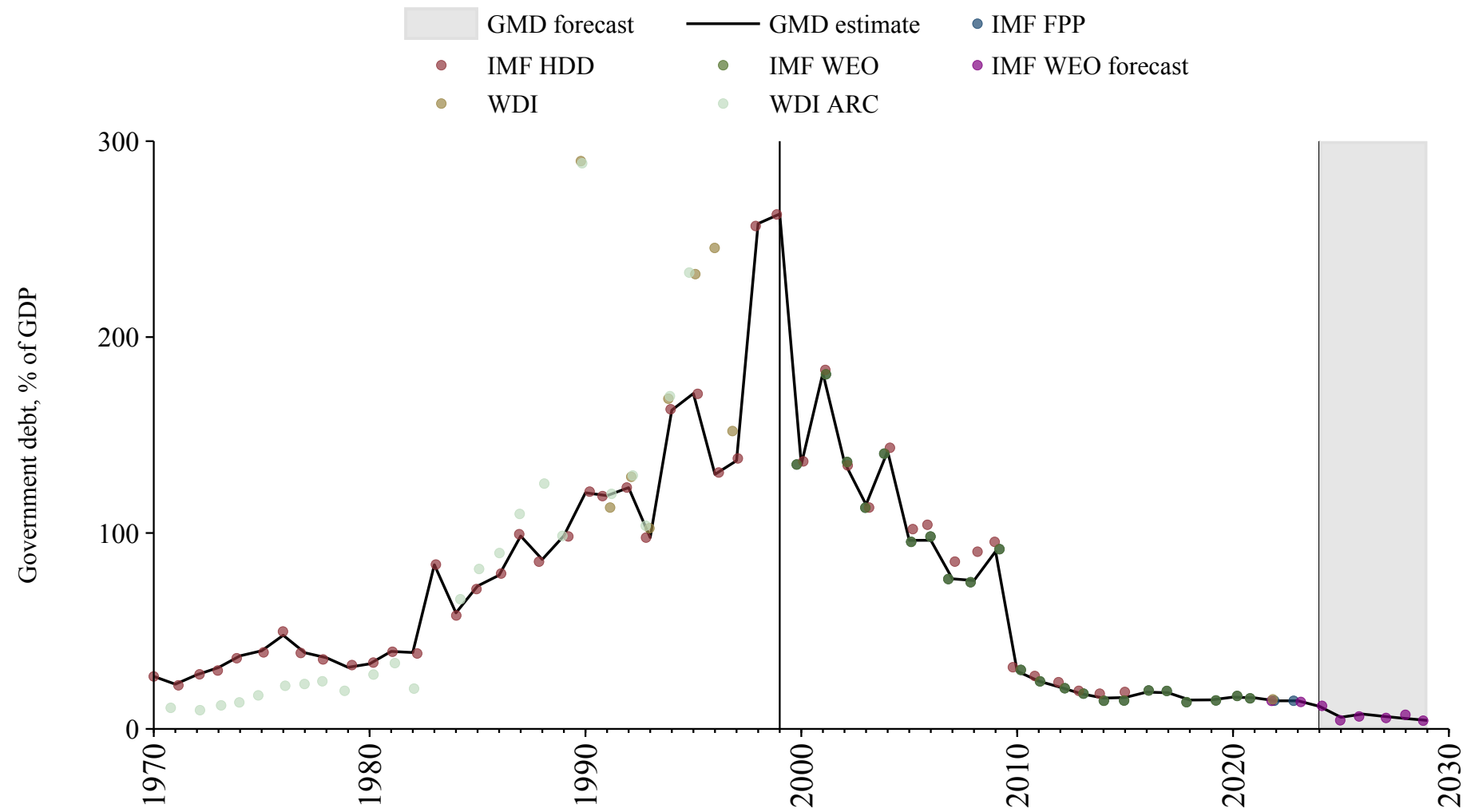

## Denmark

Source	Time span	Notes
<a href="#">Mauro et al. (2015)</a>	1880 - 1946	Spliced using overlapping data in 1947.
<a href="#">Reinhart and Rogoff (2009)</a>	1947 - 1949	Spliced using overlapping data in 1950.
<a href="#">Mbaye et al. (2018)</a>	1950 - 2018	Spliced using overlapping data in 2019.
<a href="#">Mauro et al. (2015)</a>	2019 - 2023	Spliced using overlapping data in 2024.
<a href="#">OECD Economic Outlook (2024)</a>	2024 - 2025	Spliced using overlapping data in 2026.
<a href="#">WEO (2024b)</a>	2026 - 2029	Spliced using overlapping data in 2030.

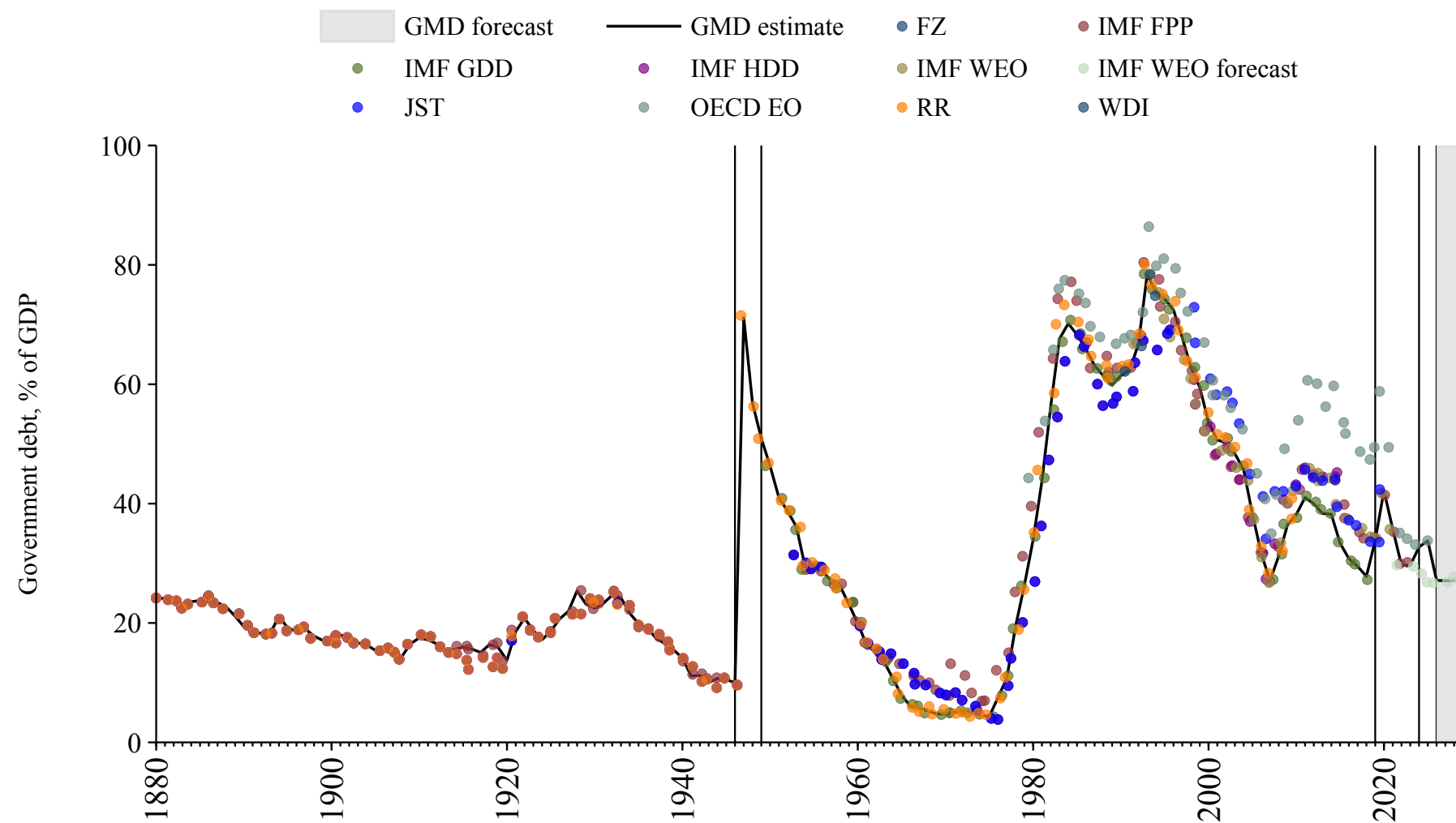

# Djibouti

Source	Time span	Notes
<a href="#">International Monetary Fund (2010)</a>	1993 - 1994	Spliced using overlapping data in 1995.
<a href="#">Mbaye et al. (2018)</a>	1995 - 2018	Spliced using overlapping data in 2019.
<a href="#">Mauro et al. (2015)</a>	2019 - 2023	Spliced using overlapping data in 2024.
<a href="#">WEO (2024b)</a>	2024 - 2029	Spliced using overlapping data in 2030.

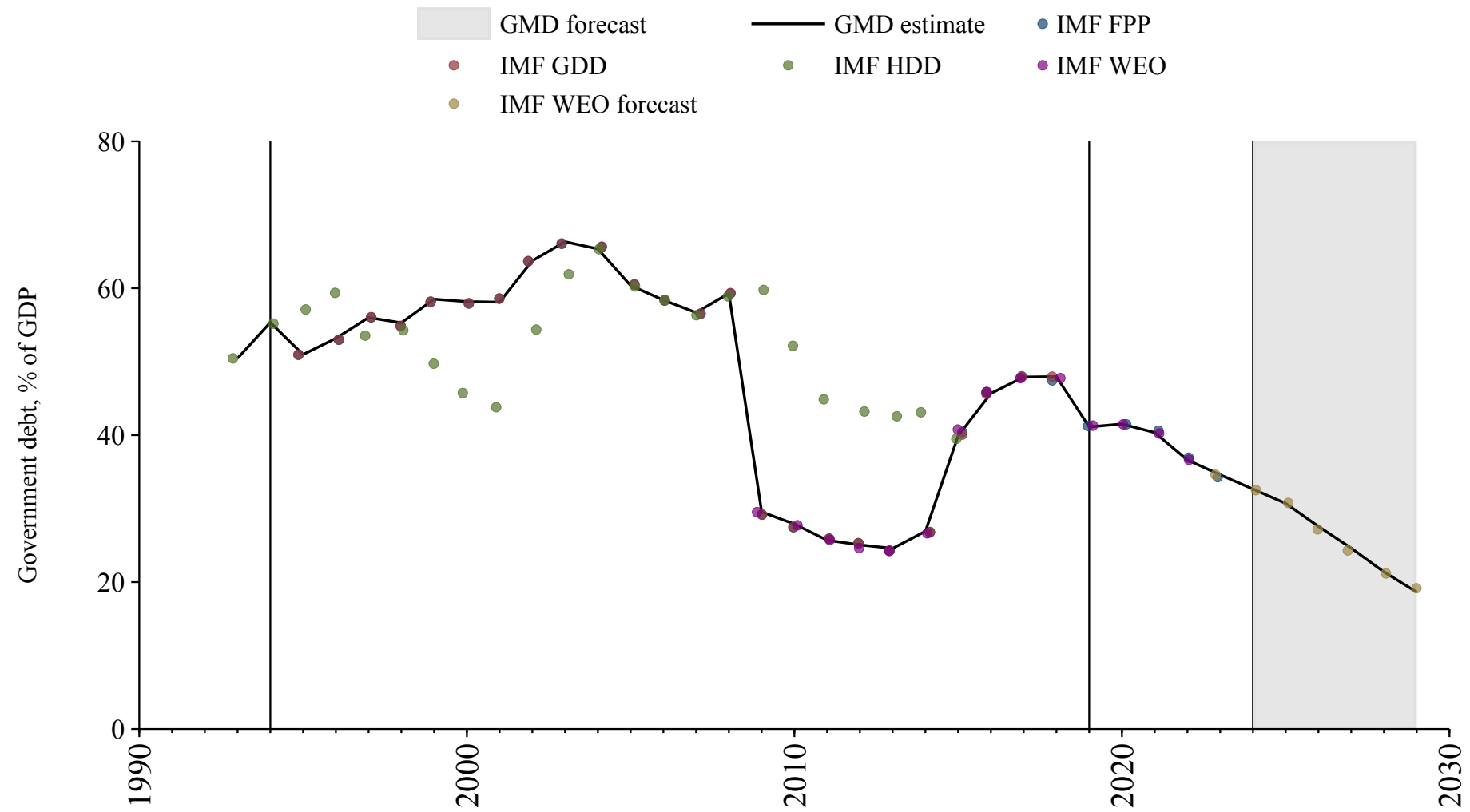

## Dominica

Source	Time span	Notes
<a href="#">Mbaye et al. (2018)</a>	1975 - 1988	Spliced using overlapping data in 1989.
<a href="#">International Monetary Fund (2010)</a>	1989 - 1989	Spliced using overlapping data in 1990.
<a href="#">Mbaye et al. (2018)</a>	1990 - 2018	Spliced using overlapping data in 2019.
<a href="#">Mauro et al. (2015)</a>	2019 - 2023	Spliced using overlapping data in 2024.
<a href="#">WEO (2024b)</a>	2024 - 2029	Spliced using overlapping data in 2030.

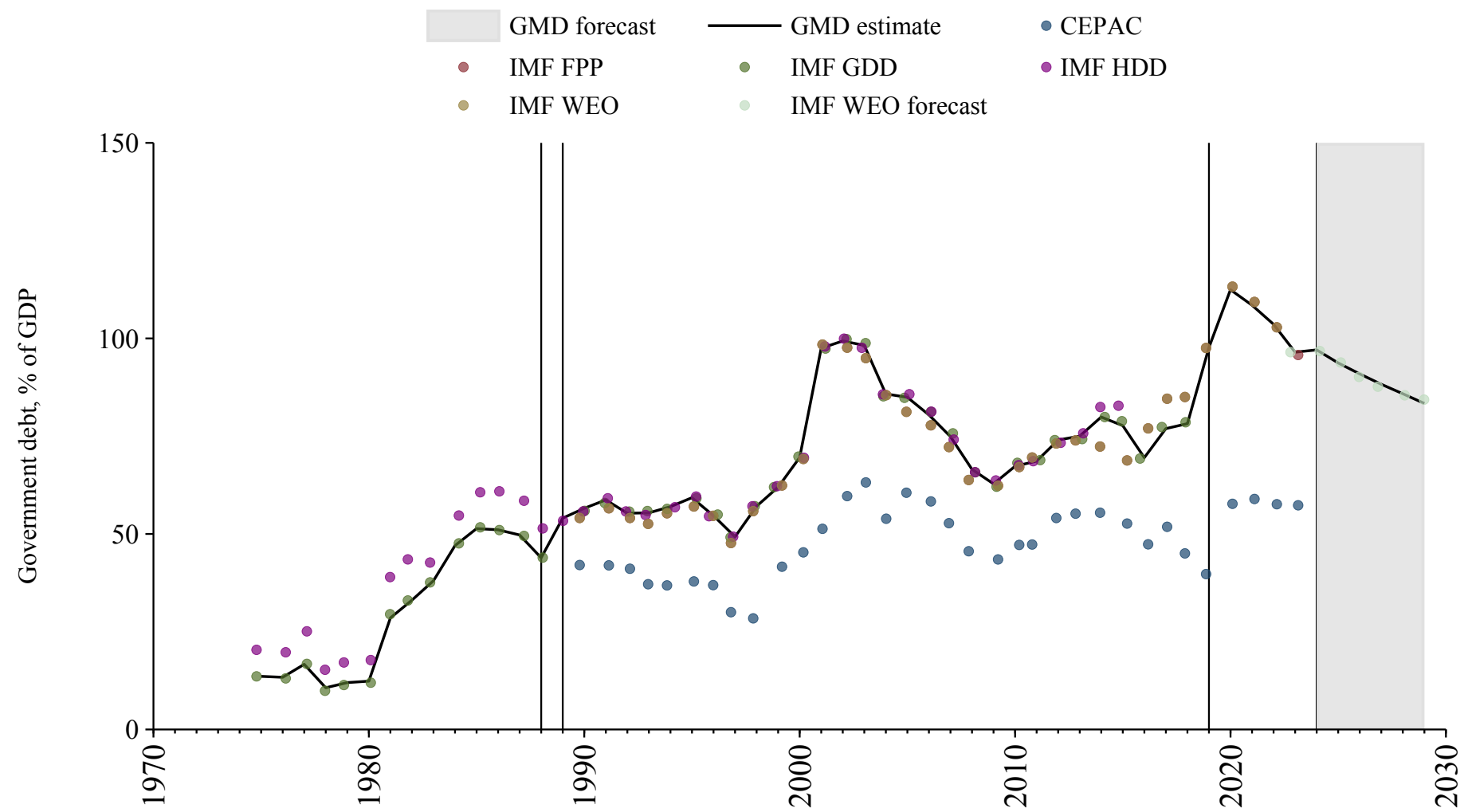

## Dominican Republic

Source	Time span	Notes
<a href="#">Reinhart and Rogoff (2009)</a>	1914 - 1949	Spliced using overlapping data in 1950.
<a href="#">Mauro et al. (2015)</a>	1950 - 1951	Spliced using overlapping data in 1952.
<a href="#">Reinhart and Rogoff (2009)</a>	1952 - 1952	Spliced using overlapping data in 1953.
<a href="#">Mauro et al. (2015)</a>	1953 - 1955	Spliced using overlapping data in 1956.
<a href="#">Reinhart and Rogoff (2009)</a>	1956 - 1962	Spliced using overlapping data in 1963.
<a href="#">Mauro et al. (2015)</a>	1963 - 1999	Spliced using overlapping data in 2000.
<a href="#">Mbaye et al. (2018)</a>	2000 - 2018	Spliced using overlapping data in 2019.
<a href="#">Mauro et al. (2015)</a>	2019 - 2023	Spliced using overlapping data in 2024.
<a href="#">WEO (2024b)</a>	2024 - 2029	Spliced using overlapping data in 2030.

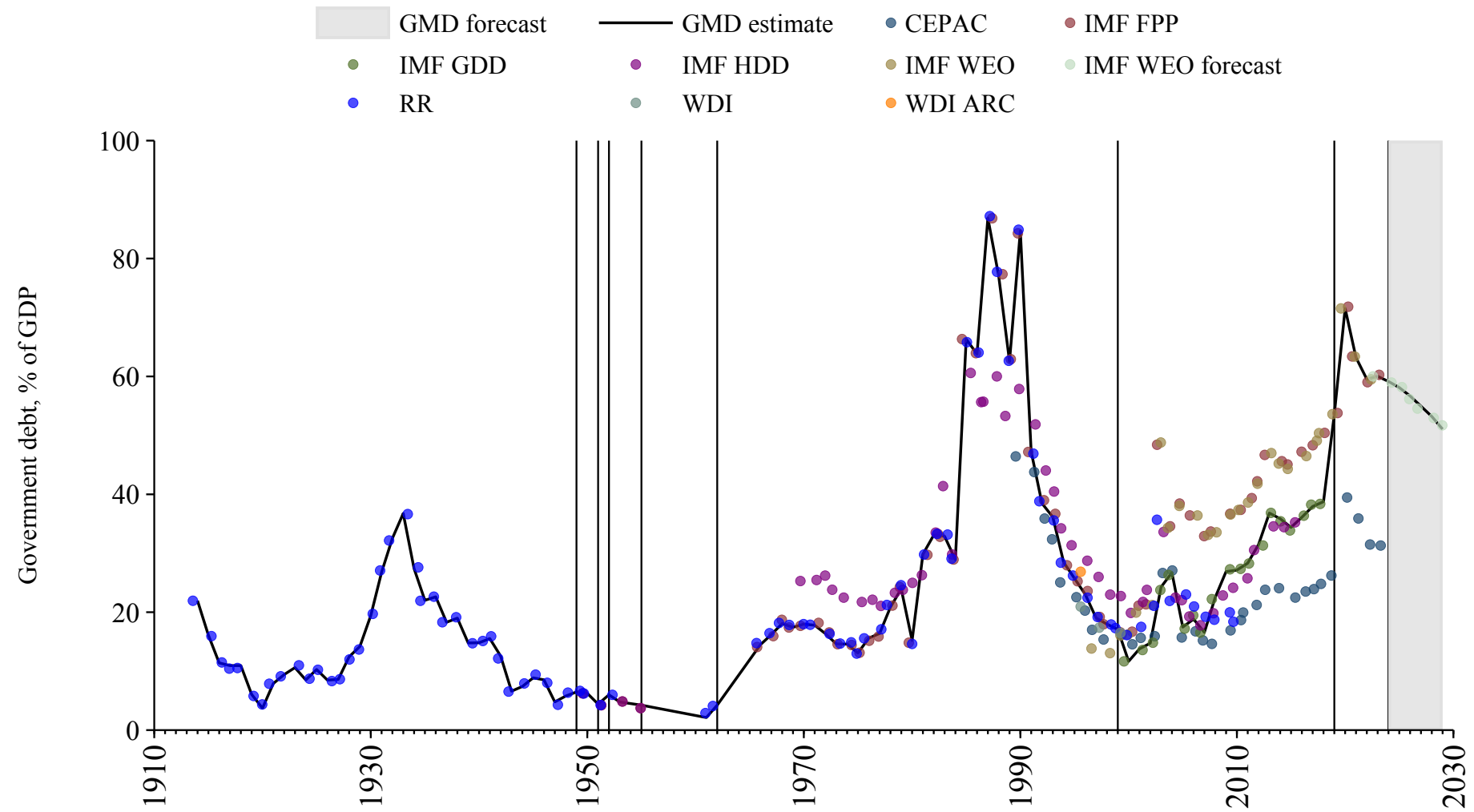

## Ecuador

Source	Time span	Notes
<a href="#">Reinhart and Rogoff (2009)</a>	1914 - 1938	Spliced using overlapping data in 1939.
<a href="#">International Monetary Fund (2010)</a>	1939 - 1958	Spliced using overlapping data in 1959.
<a href="#">Reinhart and Rogoff (2009)</a>	1959 - 1959	Spliced using overlapping data in 1960.
<a href="#">International Monetary Fund (2010)</a>	1960 - 1969	Spliced using overlapping data in 1970.
<a href="#">Reinhart and Rogoff (2009)</a>	1970 - 1970	Spliced using overlapping data in 1971.
<a href="#">International Monetary Fund (2010)</a>	1971 - 1989	Spliced using overlapping data in 1990.
<a href="#">Mbaye et al. (2018)</a>	1990 - 2018	Spliced using overlapping data in 2019.
<a href="#">Mauro et al. (2015)</a>	2019 - 2023	Spliced using overlapping data in 2024.
<a href="#">WEO (2024b)</a>	2024 - 2029	Spliced using overlapping data in 2030.

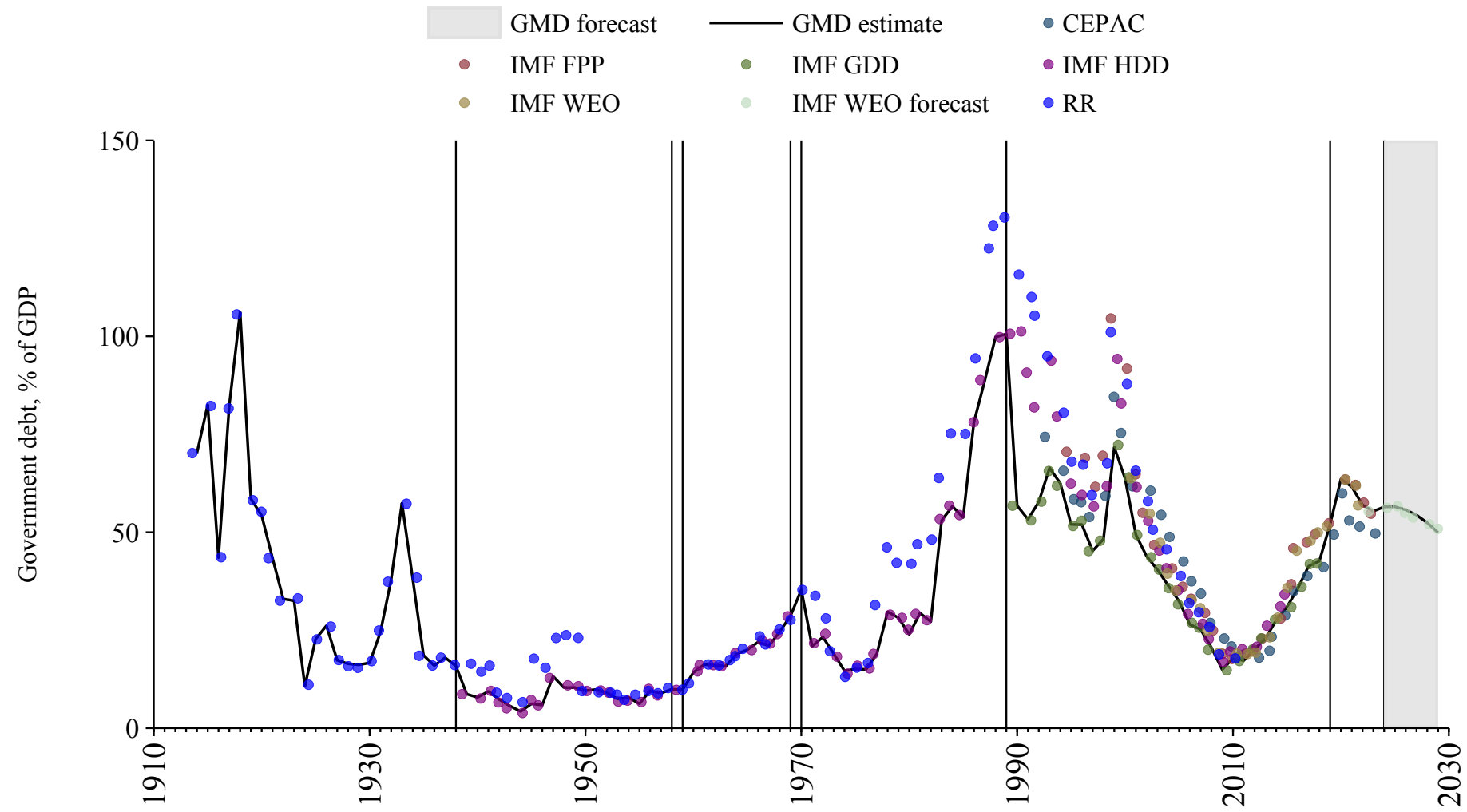

# Egypt

Source	Time span	Notes
<a href="#">Reinhart and Rogoff (2009)</a>	1862 - 1928	Spliced using overlapping data in 1929.
<a href="#">International Monetary Fund (2010)</a>	1929 - 1945	Spliced using overlapping data in 1946.
<a href="#">Mbaye et al. (2018)</a>	1946 - 1962	Spliced using overlapping data in 1963.
<a href="#">International Monetary Fund (2010)</a>	1963 - 1997	Spliced using overlapping data in 1998.
<a href="#">WEO (2024a)</a>	1998 - 2022	Baseline source, overlaps with base year 2018.
<a href="#">WEO (2024b)</a>	2023 - 2029	Spliced using overlapping data in 2030.

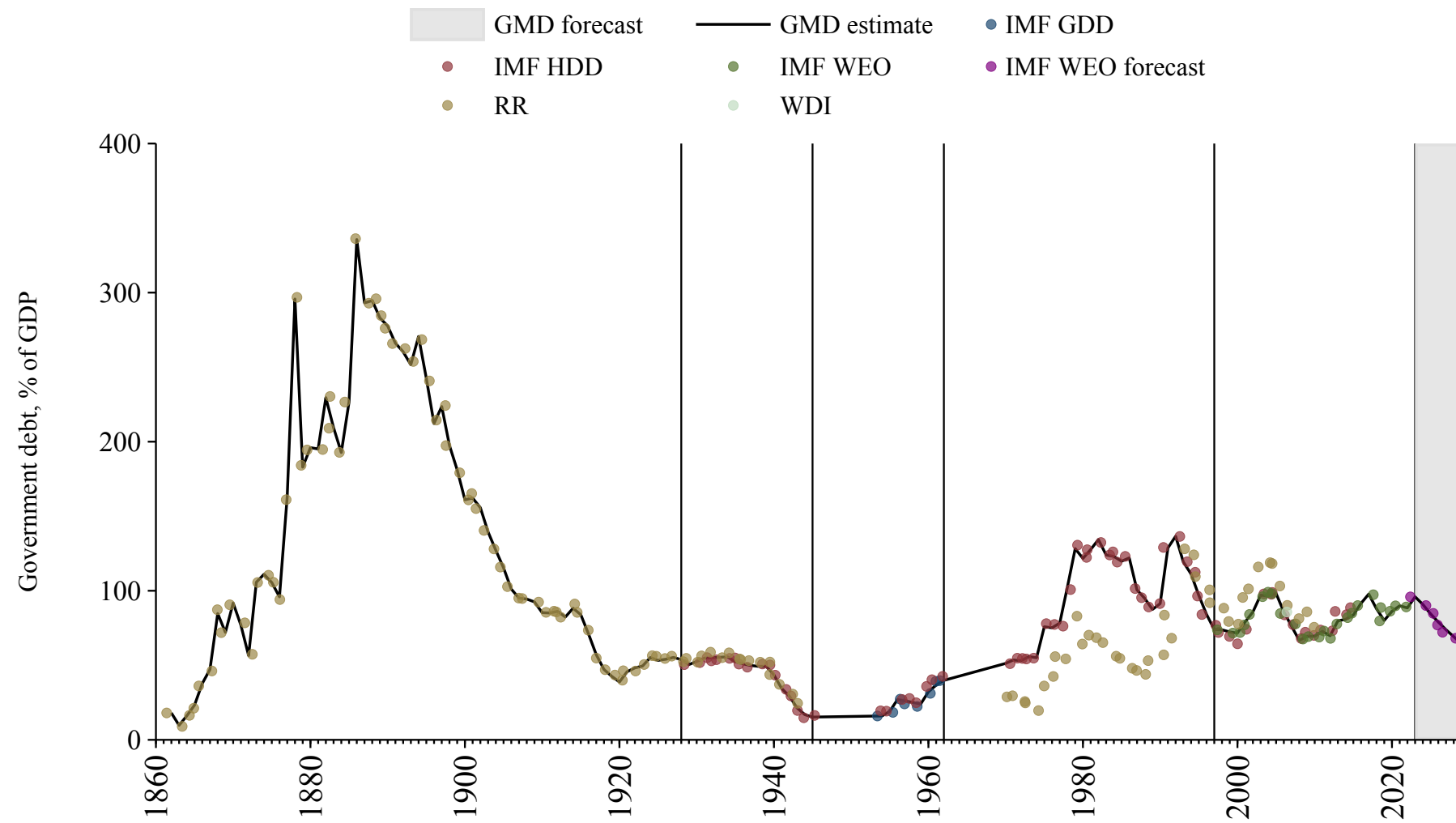

## El Salvador

Source	Time span	Notes
<a href="#">Reinhart and Rogoff (2009)</a>	1914 - 1938	Spliced using overlapping data in 1939.
<a href="#">International Monetary Fund (2010)</a>	1939 - 1942	Spliced using overlapping data in 1943.
<a href="#">Reinhart and Rogoff (2009)</a>	1943 - 1950	Spliced using overlapping data in 1951.
<a href="#">Mbaye et al. (2018)</a>	1951 - 1961	Spliced using overlapping data in 1962.
<a href="#">Reinhart and Rogoff (2009)</a>	1962 - 1962	Spliced using overlapping data in 1963.
<a href="#">Mbaye et al. (2018)</a>	1963 - 2018	Spliced using overlapping data in 2019.
<a href="#">Mauro et al. (2015)</a>	2019 - 2023	Spliced using overlapping data in 2024.
<a href="#">WEO (2024b)</a>	2024 - 2029	Spliced using overlapping data in 2030.

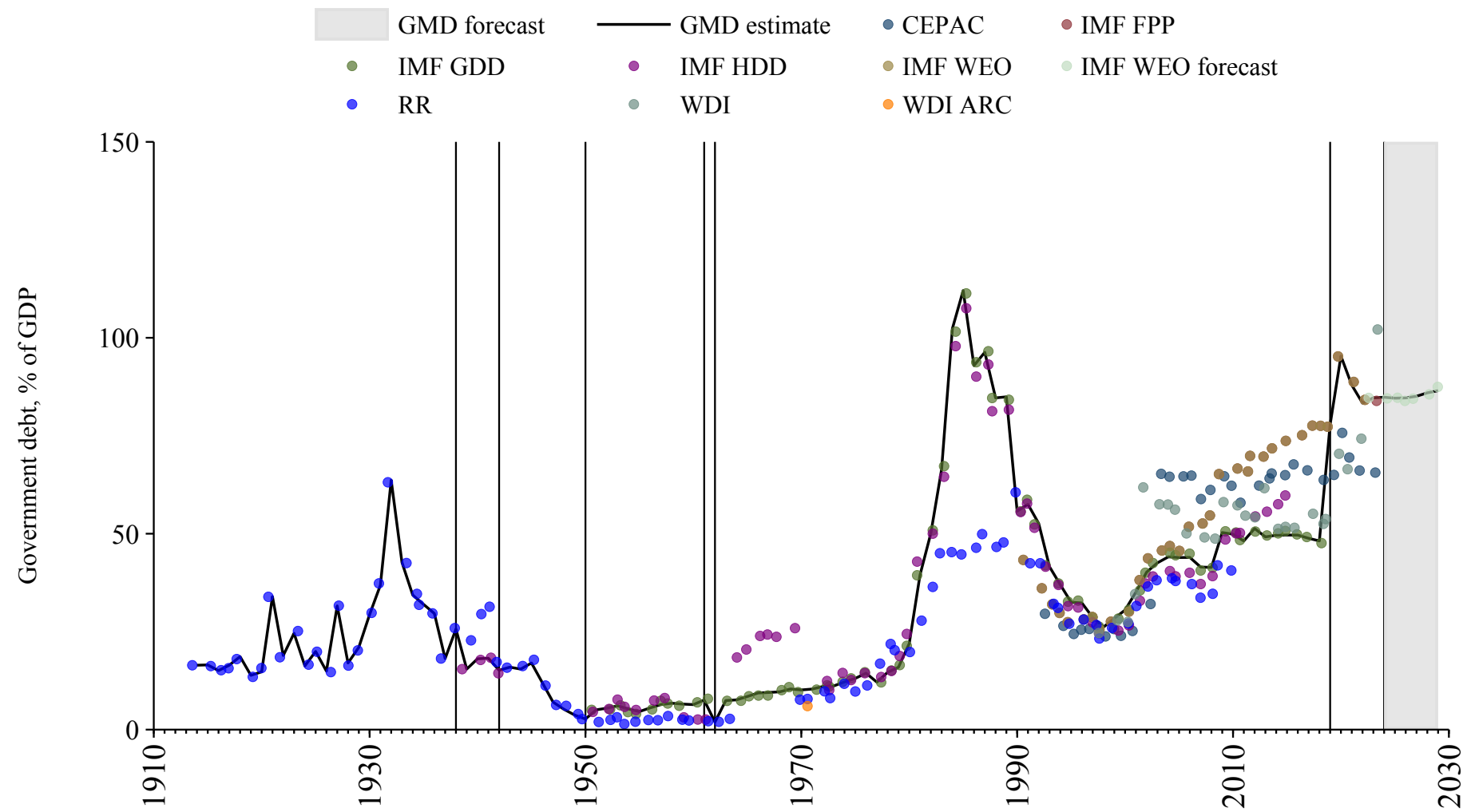

## Equatorial Guinea

Source	Time span	Notes
<a href="#">Mbaye et al. (2018)</a>	1980 - 2018	Spliced using overlapping data in 2019.
<a href="#">Mauro et al. (2015)</a>	2019 - 2023	Spliced using overlapping data in 2024.
<a href="#">WEO (2024b)</a>	2024 - 2029	Spliced using overlapping data in 2030.

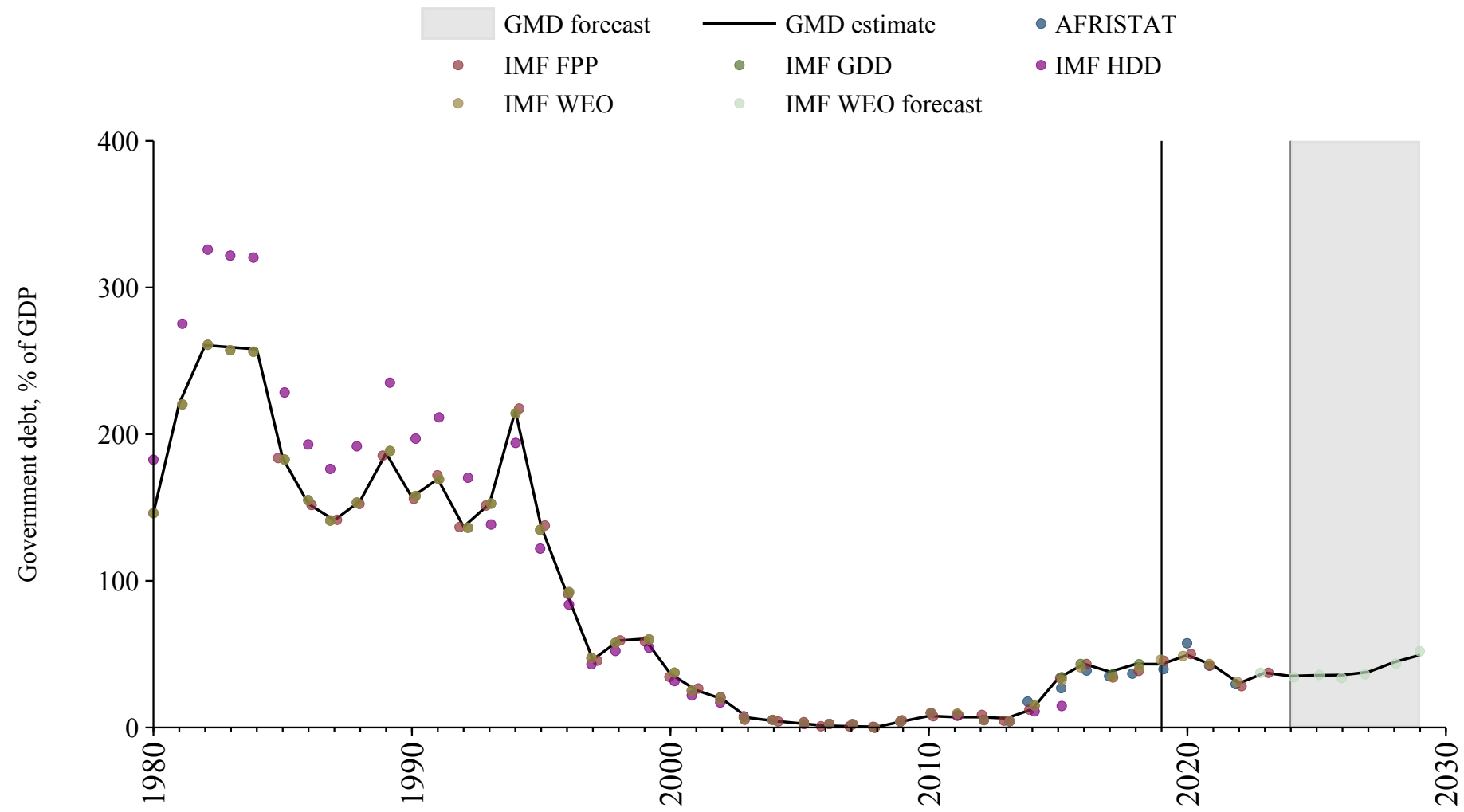

## Eritrea

Source	Time span	Notes
<a href="#">Mbaye et al. (2018)</a>	1995 - 1998	Spliced using overlapping data in 1999.
<a href="#">International Monetary Fund (2010)</a>	1999 - 1999	Spliced using overlapping data in 2000.
<a href="#">Mbaye et al. (2018)</a>	2000 - 2018	Spliced using overlapping data in 2019.
<a href="#">WEO (2024b)</a>	2019 - 2019	Spliced using overlapping data in 2020.

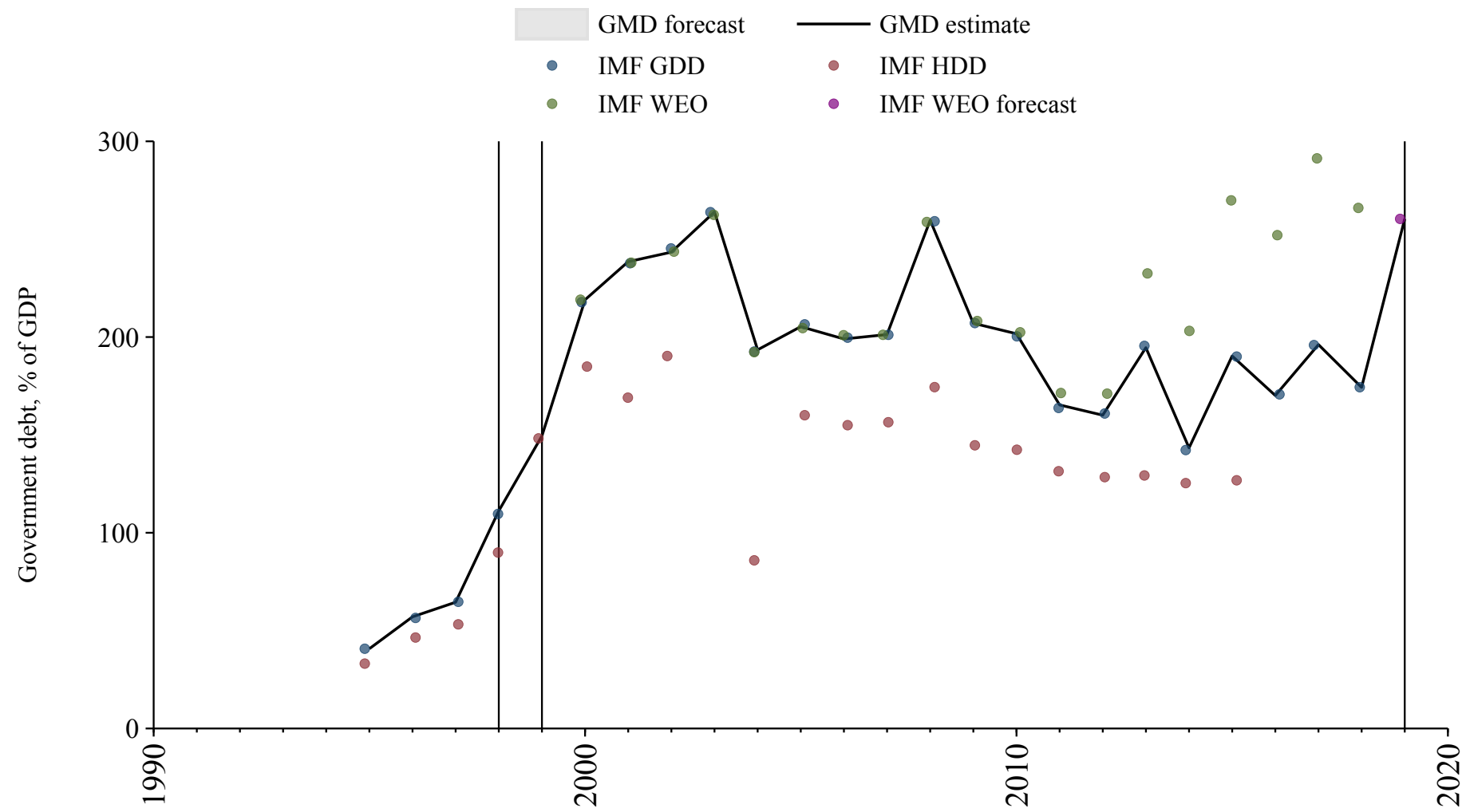

## Estonia

Source	Time span	Notes
<a href="#">Mauro et al. (2015)</a>	1995 - 1999	Spliced using overlapping data in 2000.
<a href="#">Mbaye et al. (2018)</a>	2000 - 2018	Spliced using overlapping data in 2019.
<a href="#">Mauro et al. (2015)</a>	2019 - 2023	Spliced using overlapping data in 2024.
<a href="#">OECD Economic Outlook (2024)</a>	2024 - 2025	Spliced using overlapping data in 2026.
<a href="#">WEO (2024b)</a>	2026 - 2029	Spliced using overlapping data in 2030.

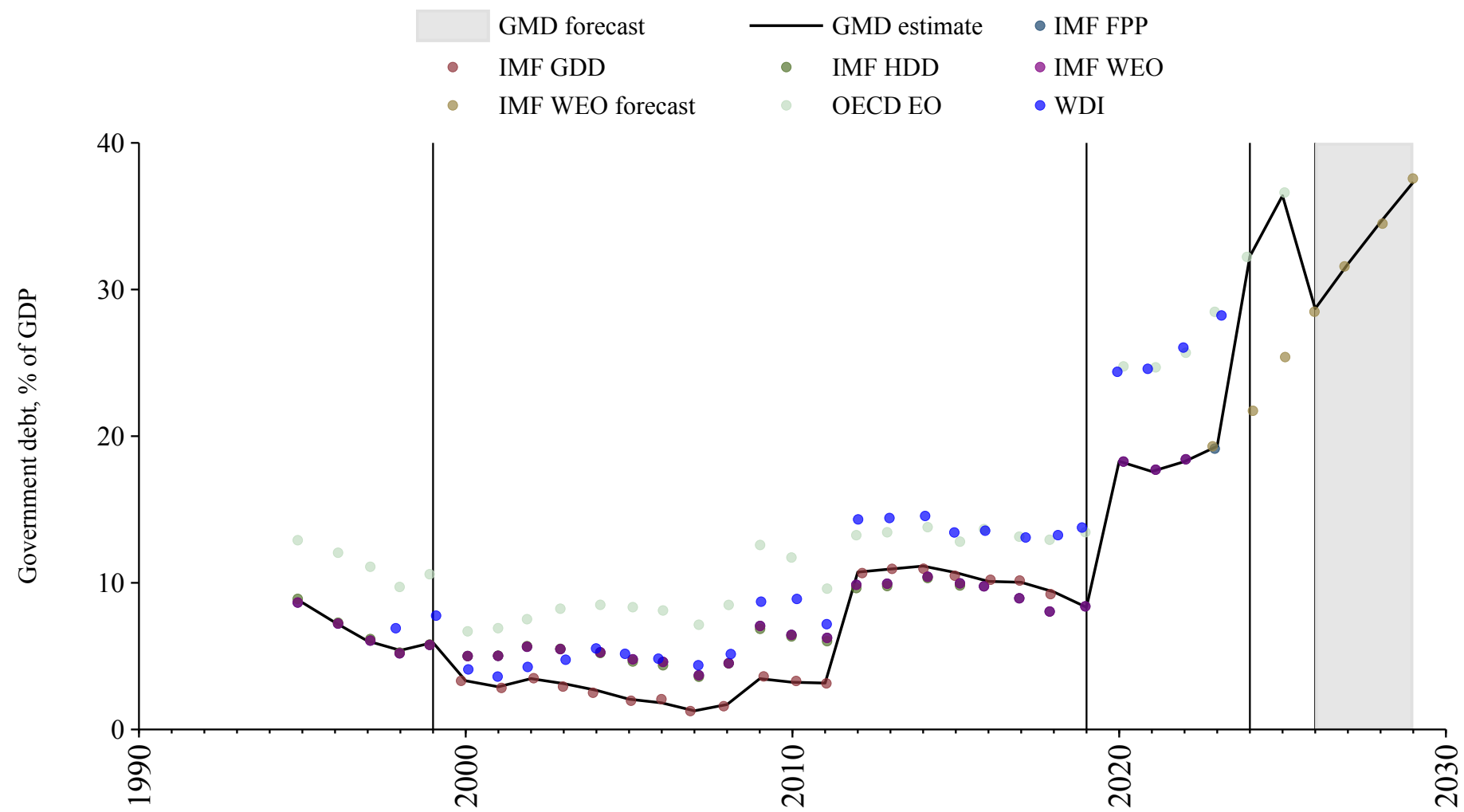

## Eswatini

Source	Time span	Notes
<a href="#">Mbaye et al. (2018)</a>	1970 - 2018	Spliced using overlapping data in 2019.
<a href="#">Mauro et al. (2015)</a>	2019 - 2023	Spliced using overlapping data in 2024.
<a href="#">WEO (2024b)</a>	2024 - 2029	Spliced using overlapping data in 2030.

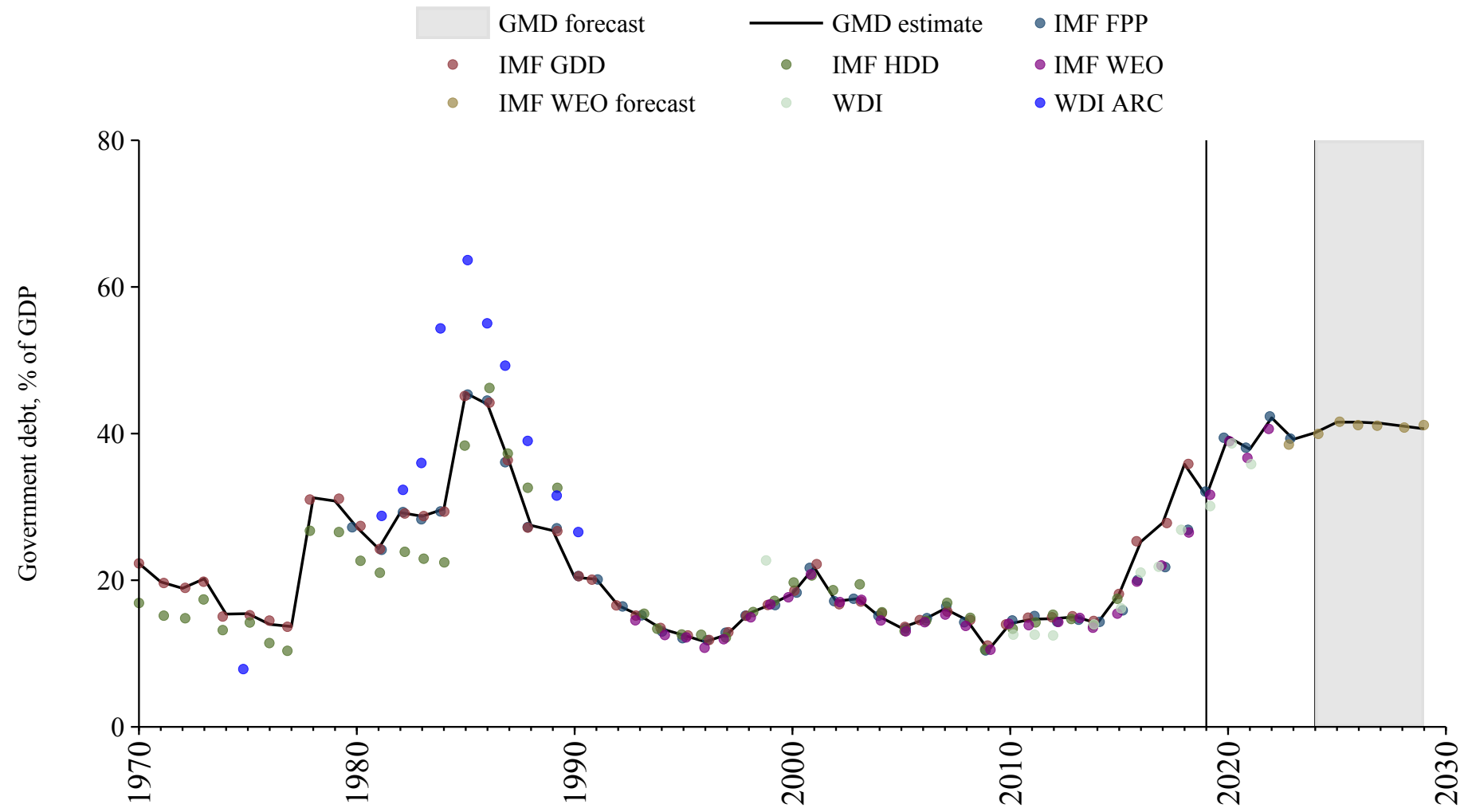

# Ethiopia

Source	Time span	Notes
<a href="#">International Monetary Fund (2010)</a>	1970 - 1979	Spliced using overlapping data in 1980.
<a href="#">Mauro et al. (2015)</a>	1980 - 2023	Baseline source, overlaps with base year 2018.
<a href="#">WEO (2024b)</a>	2024 - 2029	Spliced using overlapping data in 2030.

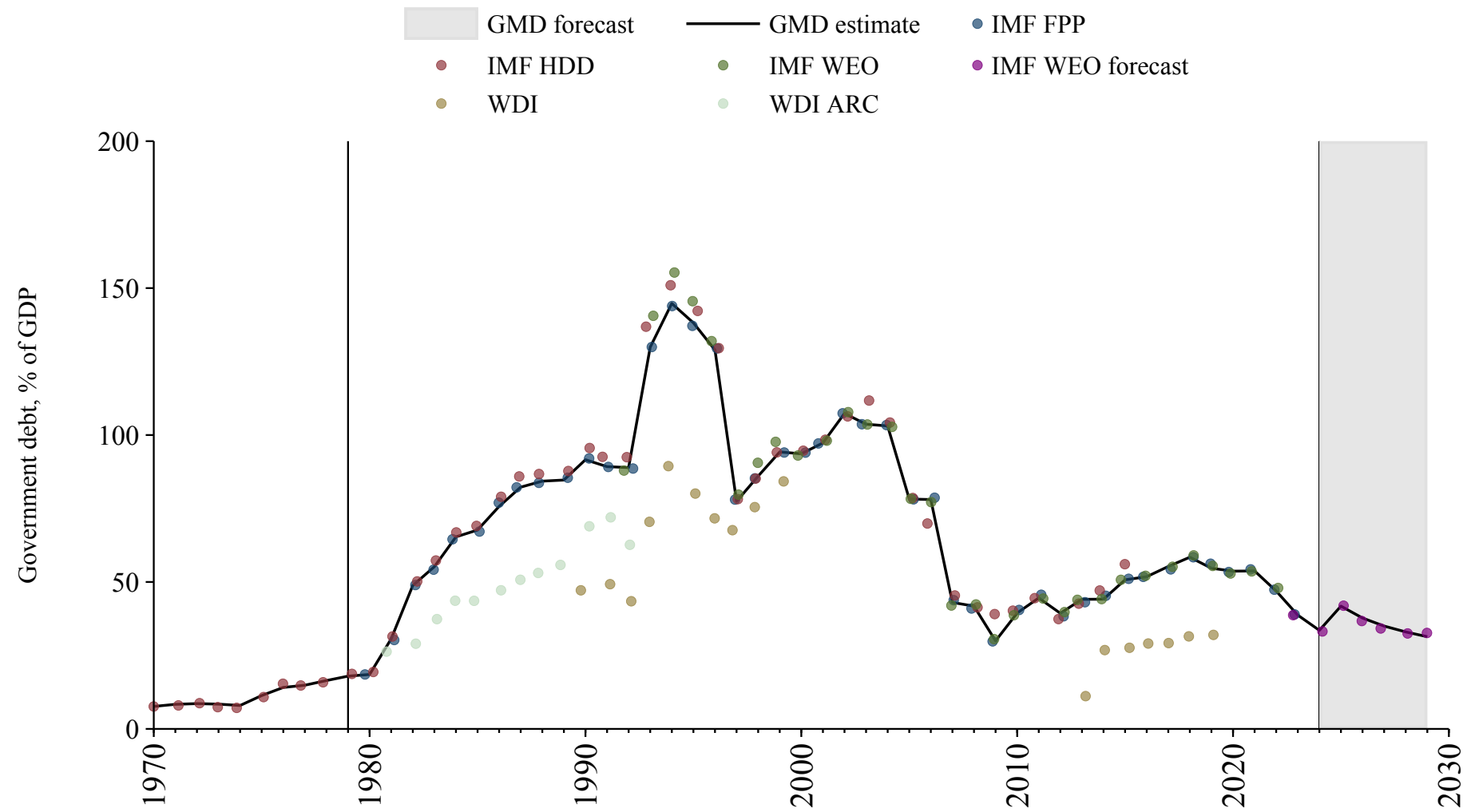

# Fiji

Source	Time span	Notes
<a href="#">Mbaye et al. (2018)</a>	1970 - 1988	Spliced using overlapping data in 1989.
<a href="#">International Monetary Fund (2010)</a>	1989 - 1989	Spliced using overlapping data in 1990.
<a href="#">Mbaye et al. (2018)</a>	1990 - 2018	Spliced using overlapping data in 2019.
<a href="#">Mauro et al. (2015)</a>	2019 - 2023	Spliced using overlapping data in 2024.
<a href="#">WEO (2024b)</a>	2024 - 2029	Spliced using overlapping data in 2030.

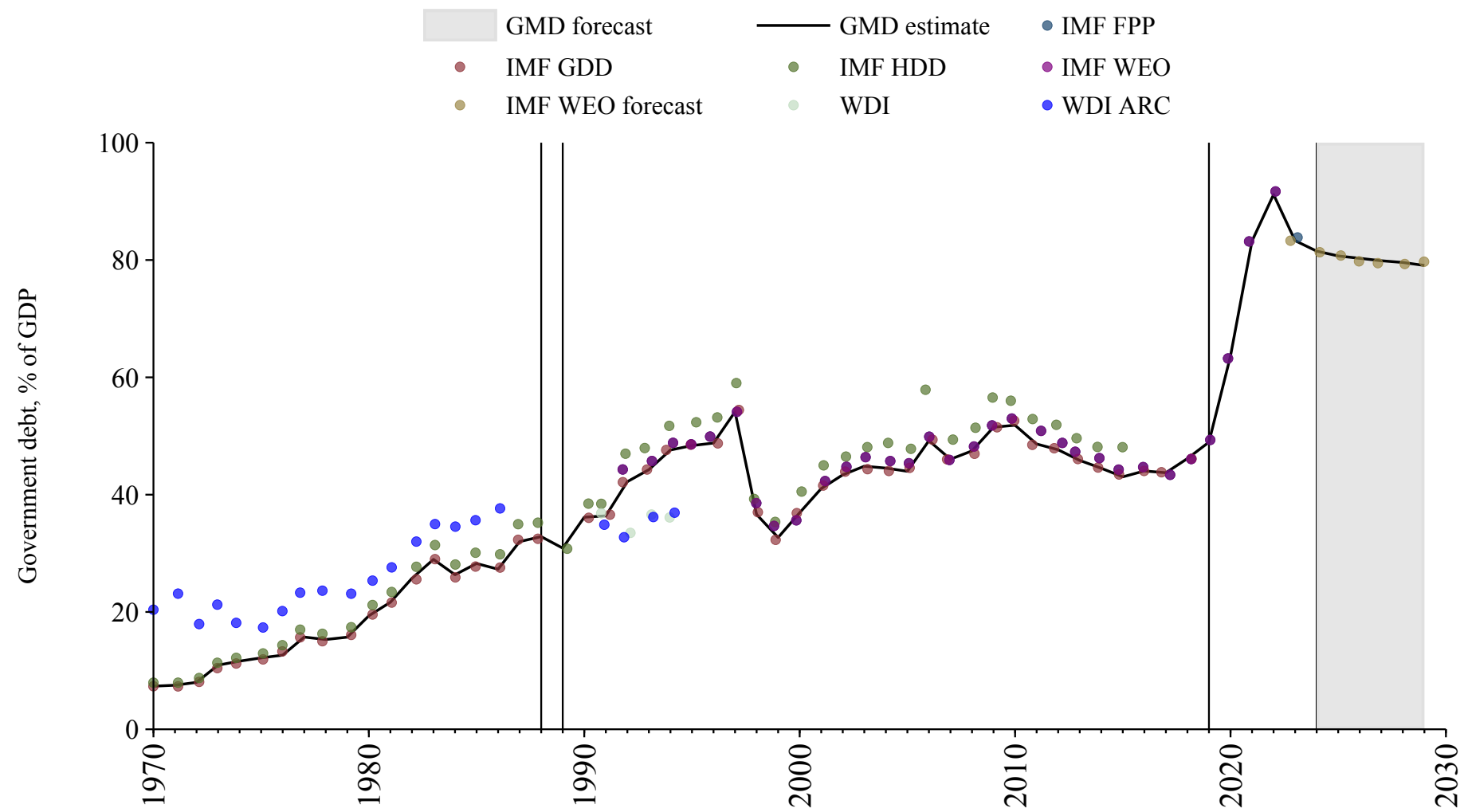

## Finland

Source	Time span	Notes
<a href="#">Mauro et al. (2015)</a>	1914 - 1946	Spliced using overlapping data in 1947.
<a href="#">Jordà et al. (2017)</a>	1947 - 1947	Spliced using overlapping data in 1948.
<a href="#">Mauro et al. (2015)</a>	1948 - 1949	Spliced using overlapping data in 1950.
<a href="#">Mbaye et al. (2018)</a>	1950 - 2018	Spliced using overlapping data in 2019.
<a href="#">Mauro et al. (2015)</a>	2019 - 2023	Spliced using overlapping data in 2024.
<a href="#">OECD Economic Outlook (2024)</a>	2024 - 2025	Spliced using overlapping data in 2026.
<a href="#">WEO (2024b)</a>	2026 - 2029	Spliced using overlapping data in 2030.

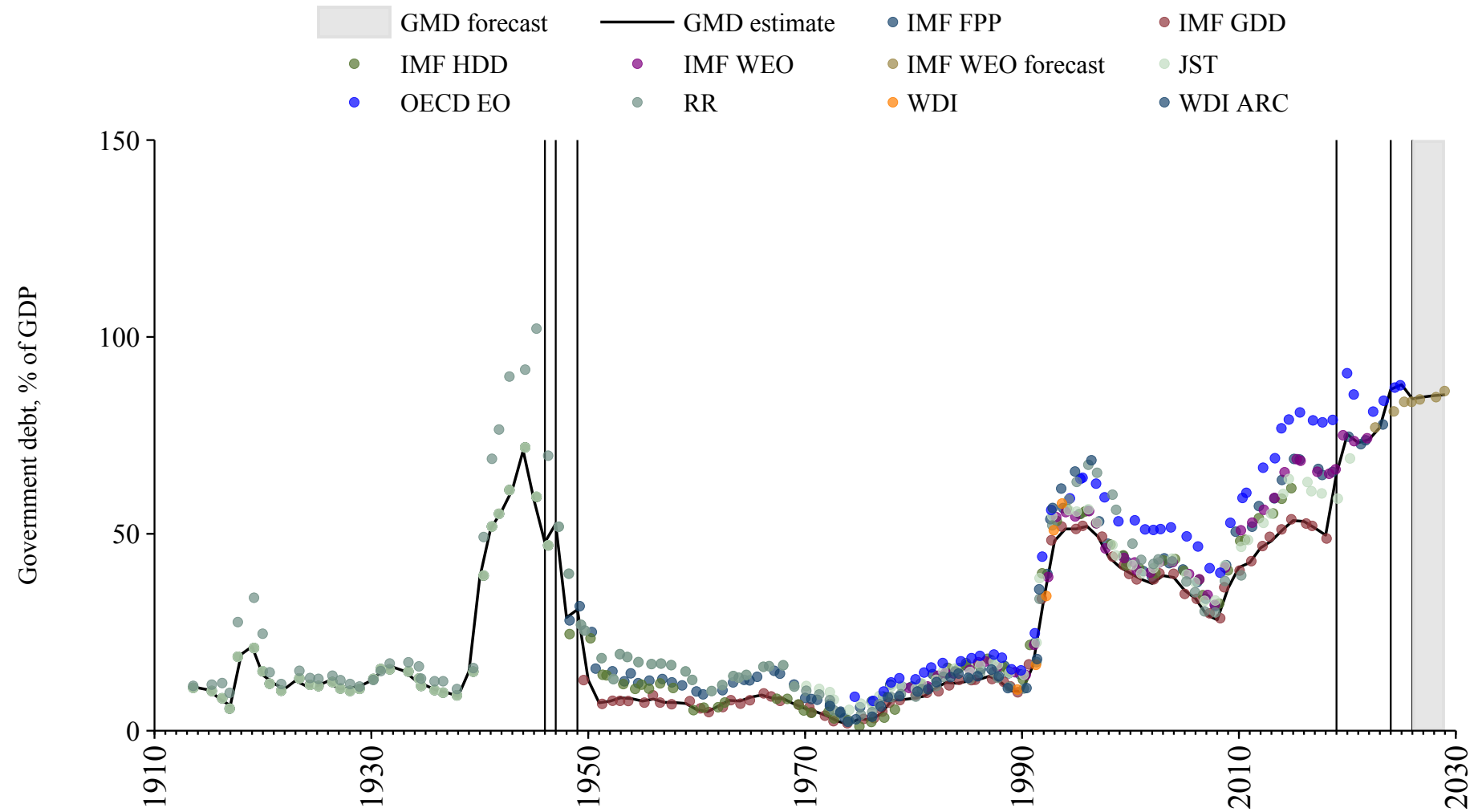

# France

Source	Time span	Notes
<a href="#">Mauro et al. (2015)</a>	1880 - 1932	Spliced using overlapping data in 1933.
<a href="#">Jordà et al. (2017)</a>	1933 - 1938	Spliced using overlapping data in 1939.
<a href="#">Mauro et al. (2015)</a>	1939 - 1949	Spliced using overlapping data in 1950.
<a href="#">Mbaye et al. (2018)</a>	1950 - 2018	Spliced using overlapping data in 2019.
<a href="#">Mauro et al. (2015)</a>	2019 - 2023	Spliced using overlapping data in 2024.
<a href="#">OECD Economic Outlook (2024)</a>	2024 - 2025	Spliced using overlapping data in 2026.
<a href="#">WEO (2024b)</a>	2026 - 2029	Spliced using overlapping data in 2030.

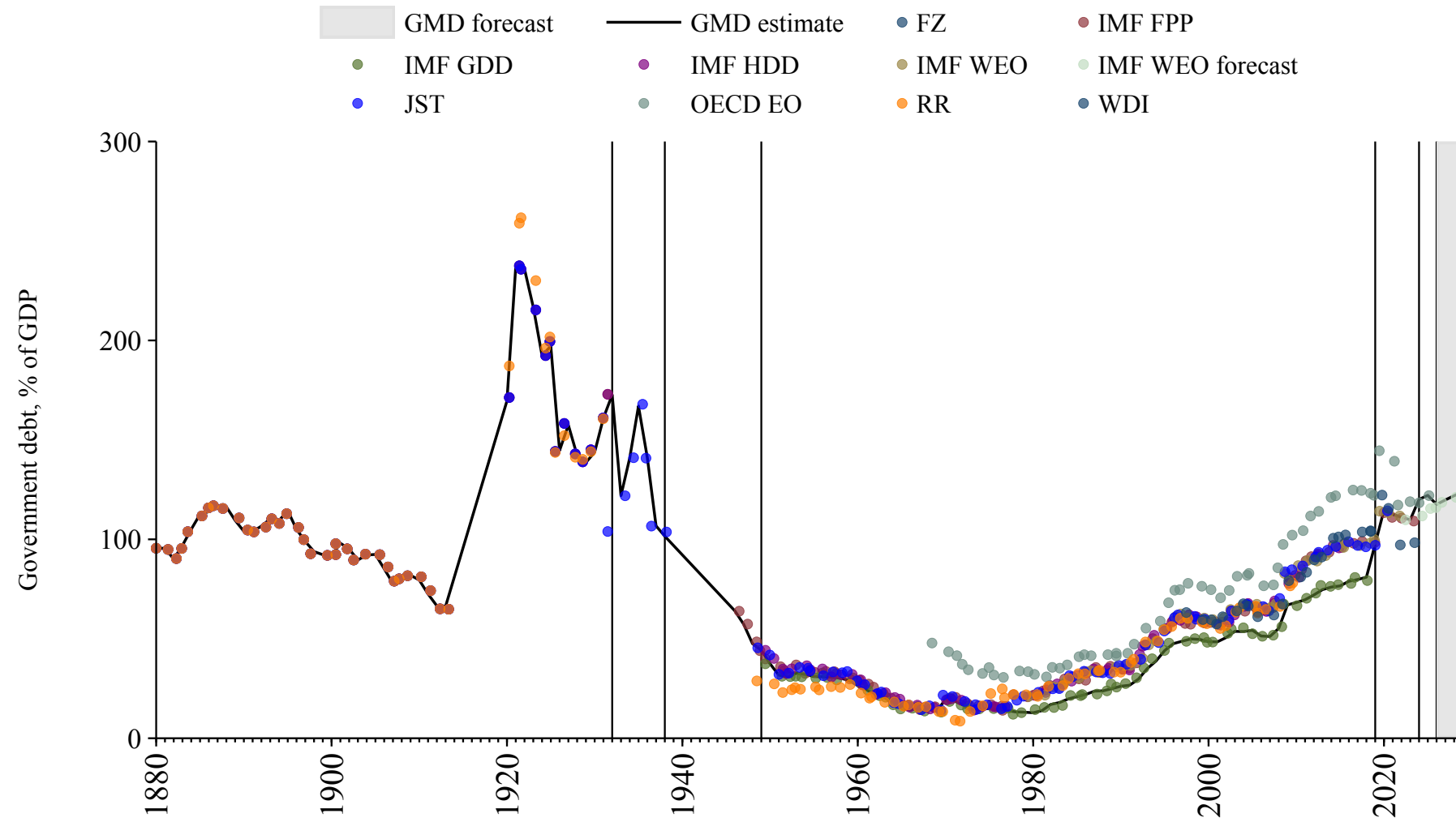

## Gabon

Source	Time span	Notes
<a href="#">Mbaye et al. (2018)</a>	1970 - 2018	Spliced using overlapping data in 2019.
<a href="#">Mauro et al. (2015)</a>	2019 - 2023	Spliced using overlapping data in 2024.
<a href="#">WEO (2024b)</a>	2024 - 2029	Spliced using overlapping data in 2030.

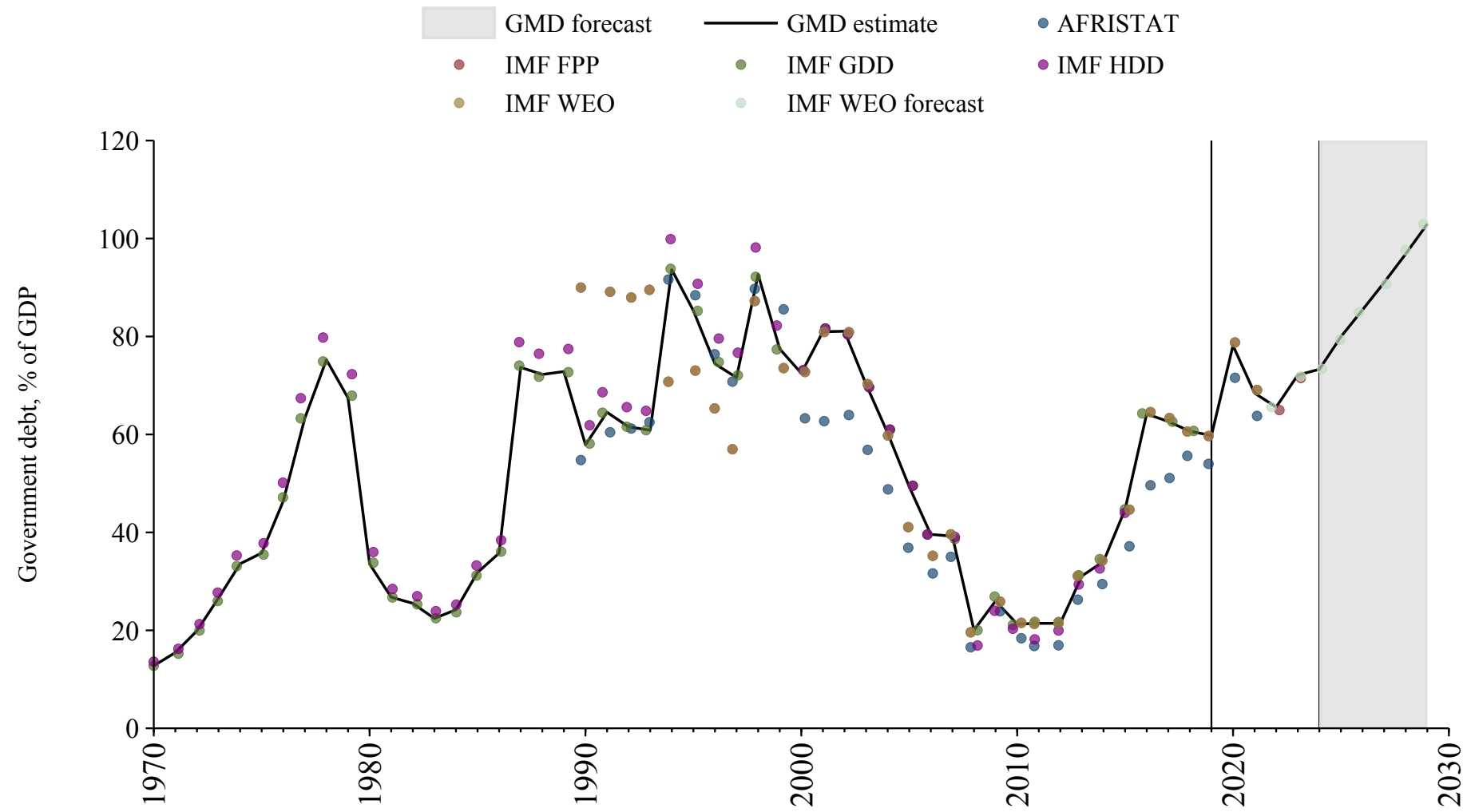

## Gambia

Source	Time span	Notes
<a href="#">Mbaye et al. (2018)</a>	1973 - 2018	Spliced using overlapping data in 2019.
<a href="#">WEO (2024a)</a>	2019 - 2022	Spliced using overlapping data in 2023.
<a href="#">WEO (2024b)</a>	2023 - 2029	Spliced using overlapping data in 2030.

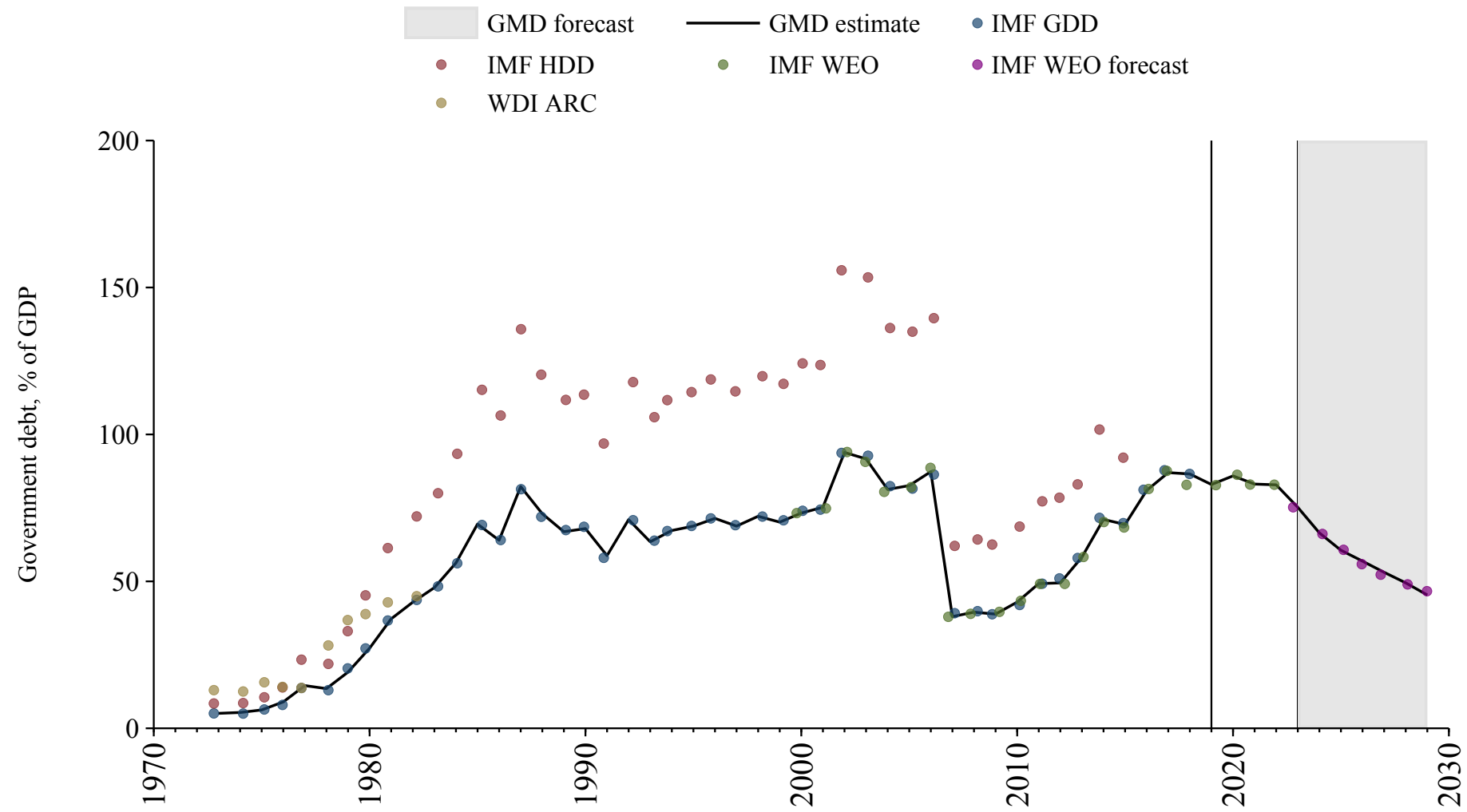

# Georgia

Source	Time span	Notes
<a href="#">Mauro et al. (2015)</a>	1995 - 2022	Baseline source, overlaps with base year 2018.
<a href="#">World Bank (2024)</a>	2023 - 2023	Spliced using overlapping data in 2024.
<a href="#">WEO (2024b)</a>	2024 - 2029	Spliced using overlapping data in 2030.

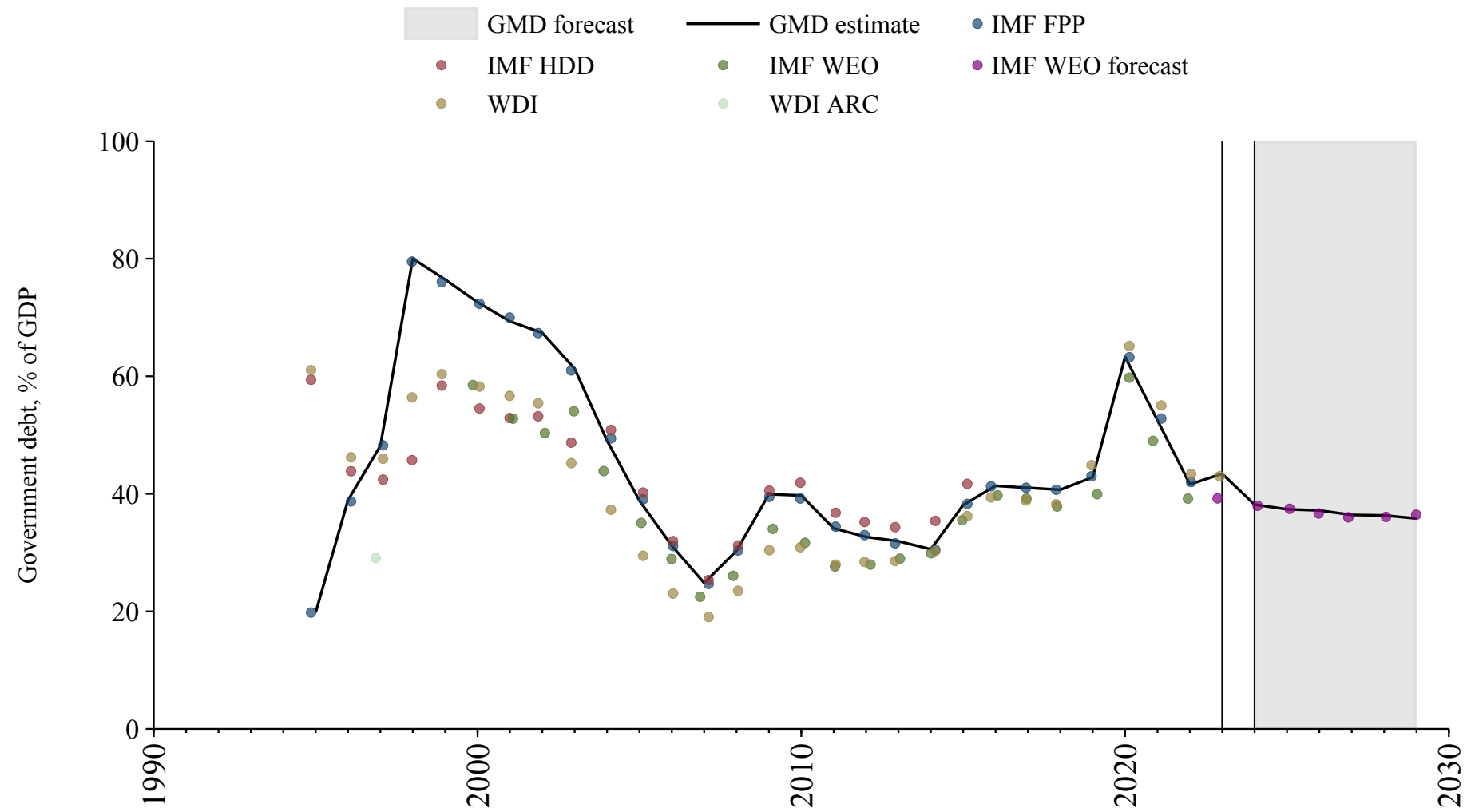

## Germany

Source	Time span	Notes
<a href="#">Jordà et al. (2017)</a>	1871 - 1879	Spliced using overlapping data in 1880.
<a href="#">Mauro et al. (2015)</a>	1880 - 1938	Spliced using overlapping data in 1939.
<a href="#">Jordà et al. (2017)</a>	1939 - 1943	Spliced using overlapping data in 1944.
<a href="#">Mauro et al. (2015)</a>	1944 - 1960	Spliced using overlapping data in 1961.
<a href="#">Mbaye et al. (2018)</a>	1961 - 2018	Spliced using overlapping data in 2019.
<a href="#">Mauro et al. (2015)</a>	2019 - 2023	Spliced using overlapping data in 2024.
<a href="#">OECD Economic Outlook (2024)</a>	2024 - 2025	Spliced using overlapping data in 2026.
<a href="#">WEO (2024b)</a>	2026 - 2029	Spliced using overlapping data in 2030.

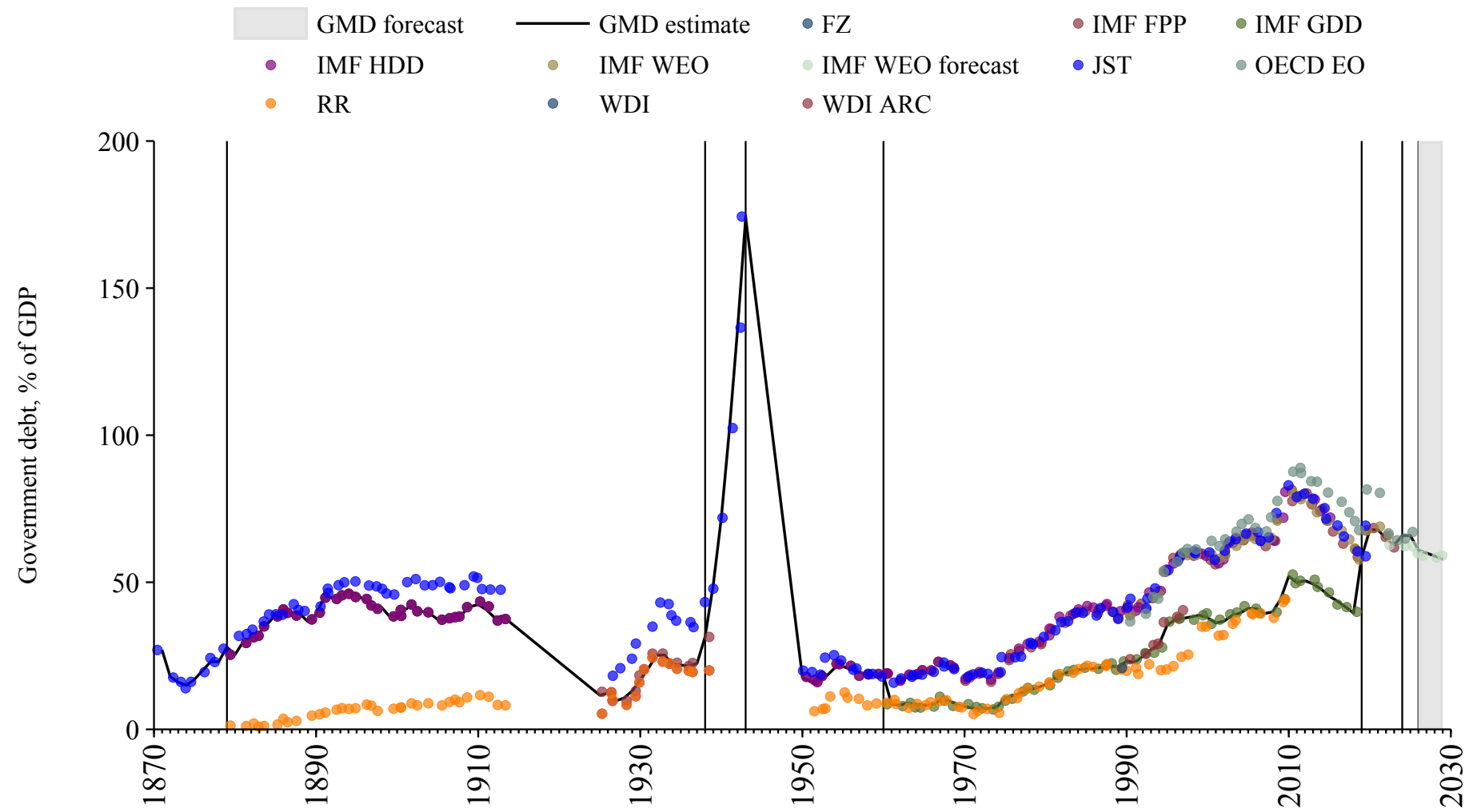

# Ghana

Source	Time span	Notes
<a href="#">Reinhart and Rogoff (2009)</a>	1911 - 1961	Spliced using overlapping data in 1962.
<a href="#">Mbaye et al. (2018)</a>	1962 - 2018	Spliced using overlapping data in 2019.
<a href="#">Mauro et al. (2015)</a>	2019 - 2023	Spliced using overlapping data in 2024.
<a href="#">WEO (2024b)</a>	2024 - 2029	Spliced using overlapping data in 2030.

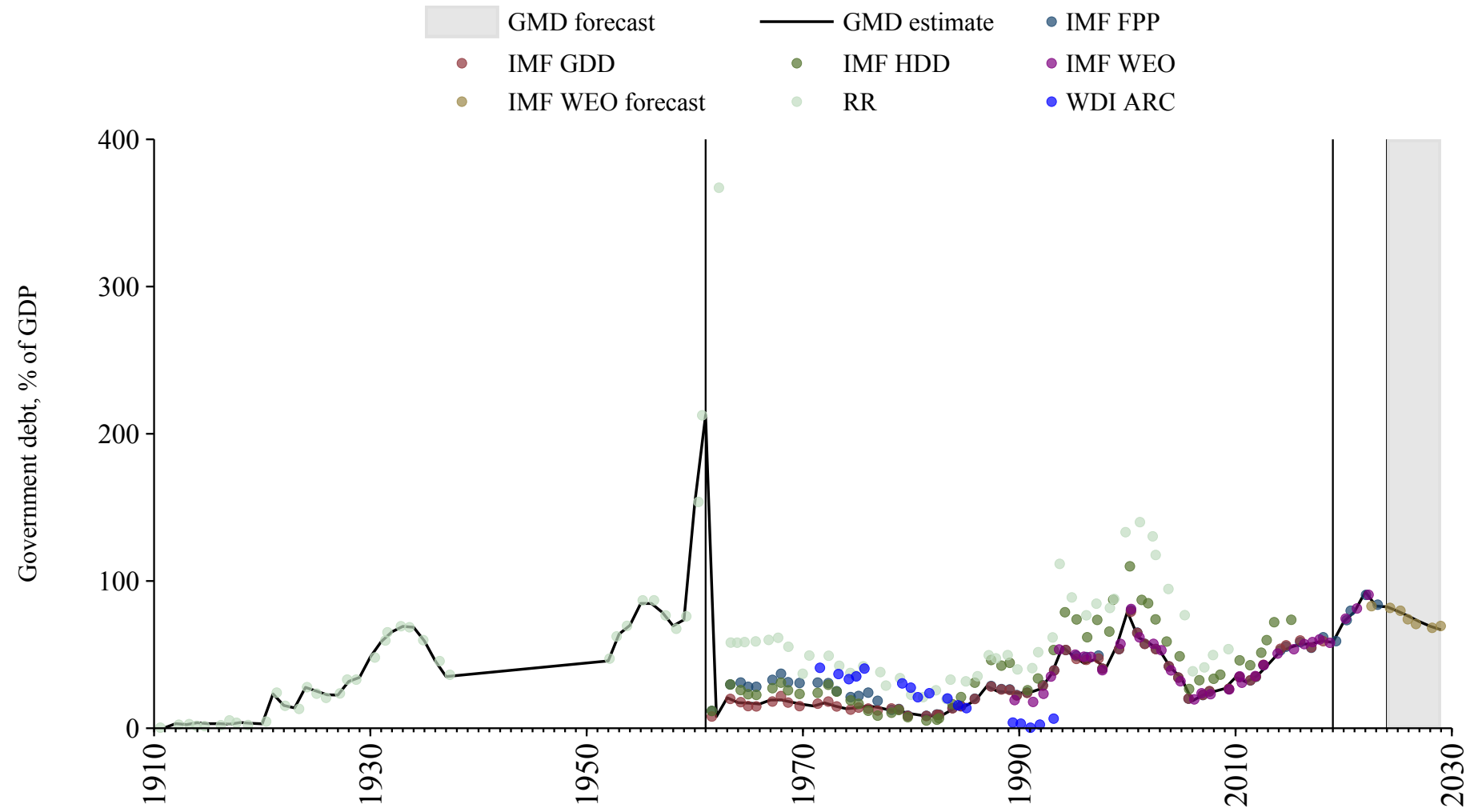

# Greece

Source	Time span	Notes
<a href="#">Reinhart and Rogoff (2009)</a>	1848 - 1883	Spliced using overlapping data in 1884.
<a href="#">Mauro et al. (2015)</a>	1884 - 1913	Spliced using overlapping data in 1914.
<a href="#">Reinhart and Rogoff (2009)</a>	1914 - 1926	Spliced using overlapping data in 1927.
<a href="#">Mauro et al. (2015)</a>	1927 - 1949	Spliced using overlapping data in 1950.
<a href="#">Mbaye et al. (2018)</a>	1950 - 2018	Spliced using overlapping data in 2019.
<a href="#">Mauro et al. (2015)</a>	2019 - 2023	Spliced using overlapping data in 2024.
<a href="#">OECD Economic Outlook (2024)</a>	2024 - 2025	Spliced using overlapping data in 2026.
<a href="#">WEO (2024b)</a>	2026 - 2029	Spliced using overlapping data in 2030.

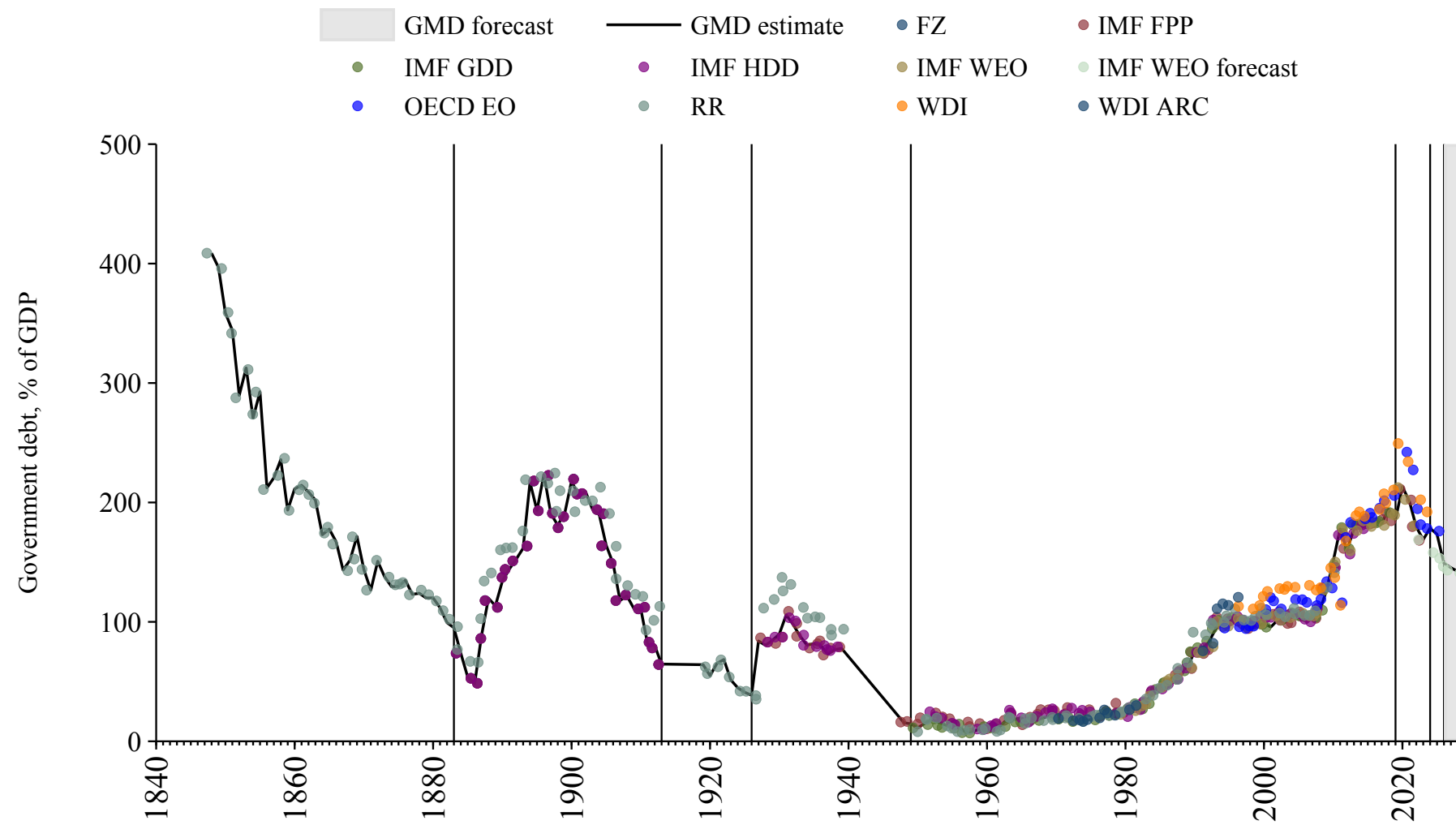

## Grenada

Source	Time span	Notes
<a href="#">Mbaye et al. (2018)</a>	1970 - 2018	Spliced using overlapping data in 2019.
<a href="#">Mauro et al. (2015)</a>	2019 - 2023	Spliced using overlapping data in 2024.
<a href="#">WEO (2024b)</a>	2024 - 2029	Spliced using overlapping data in 2030.

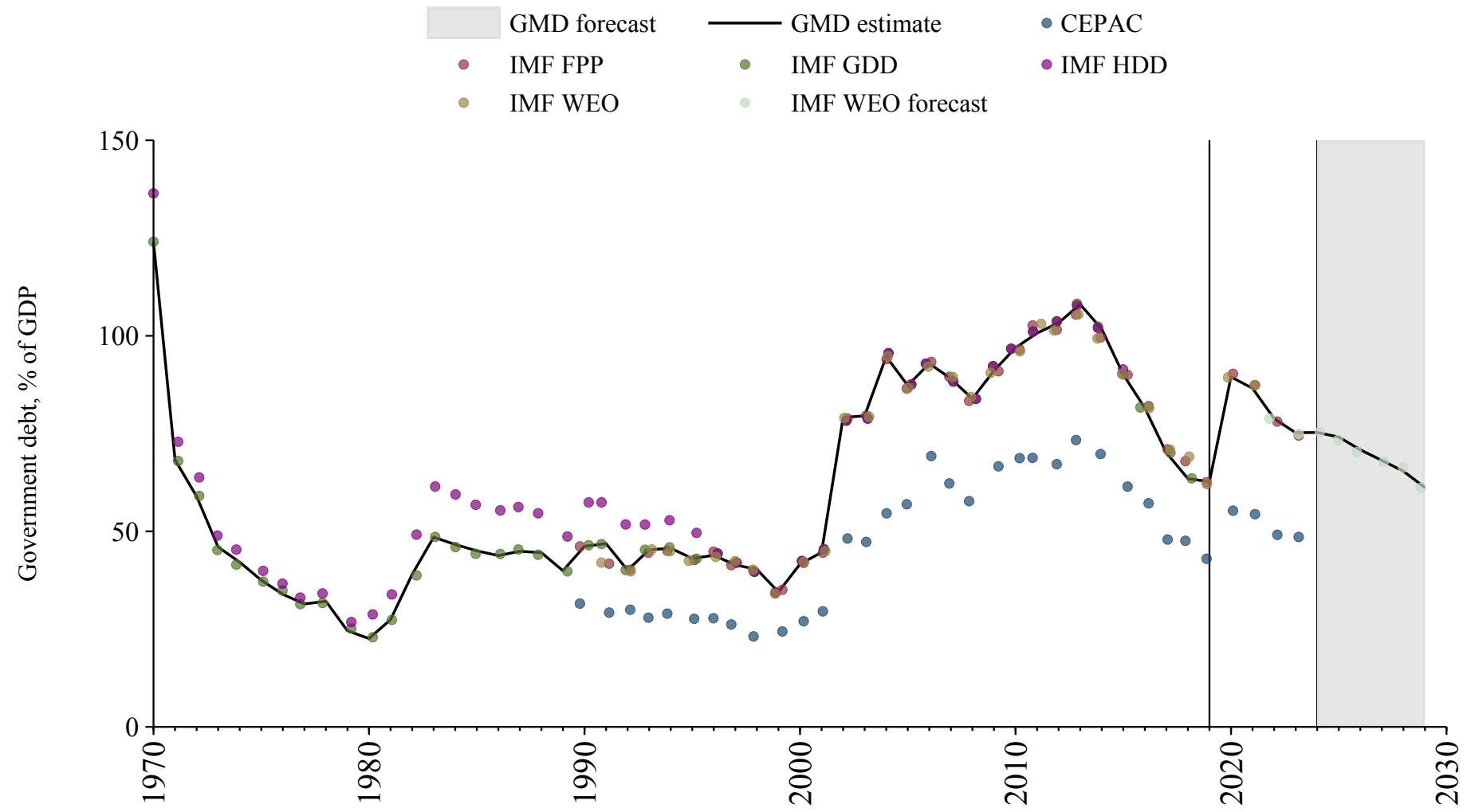

## Guatemala

Source	Time span	Notes
<a href="#">Reinhart and Rogoff (2009)</a>	1922 - 1922	Spliced using overlapping data in 1923.
<a href="#">International Monetary Fund (2010)</a>	1923 - 1924	Spliced using overlapping data in 1925.
<a href="#">Reinhart and Rogoff (2009)</a>	1925 - 1925	Spliced using overlapping data in 1926.
<a href="#">International Monetary Fund (2010)</a>	1926 - 1937	Spliced using overlapping data in 1938.
<a href="#">Reinhart and Rogoff (2009)</a>	1938 - 1938	Spliced using overlapping data in 1939.
<a href="#">International Monetary Fund (2010)</a>	1939 - 1949	Spliced using overlapping data in 1950.
<a href="#">Mbaye et al. (2018)</a>	1950 - 2018	Spliced using overlapping data in 2019.
<a href="#">Mauro et al. (2015)</a>	2019 - 2023	Spliced using overlapping data in 2024.
<a href="#">WEO (2024b)</a>	2024 - 2029	Spliced using overlapping data in 2030.

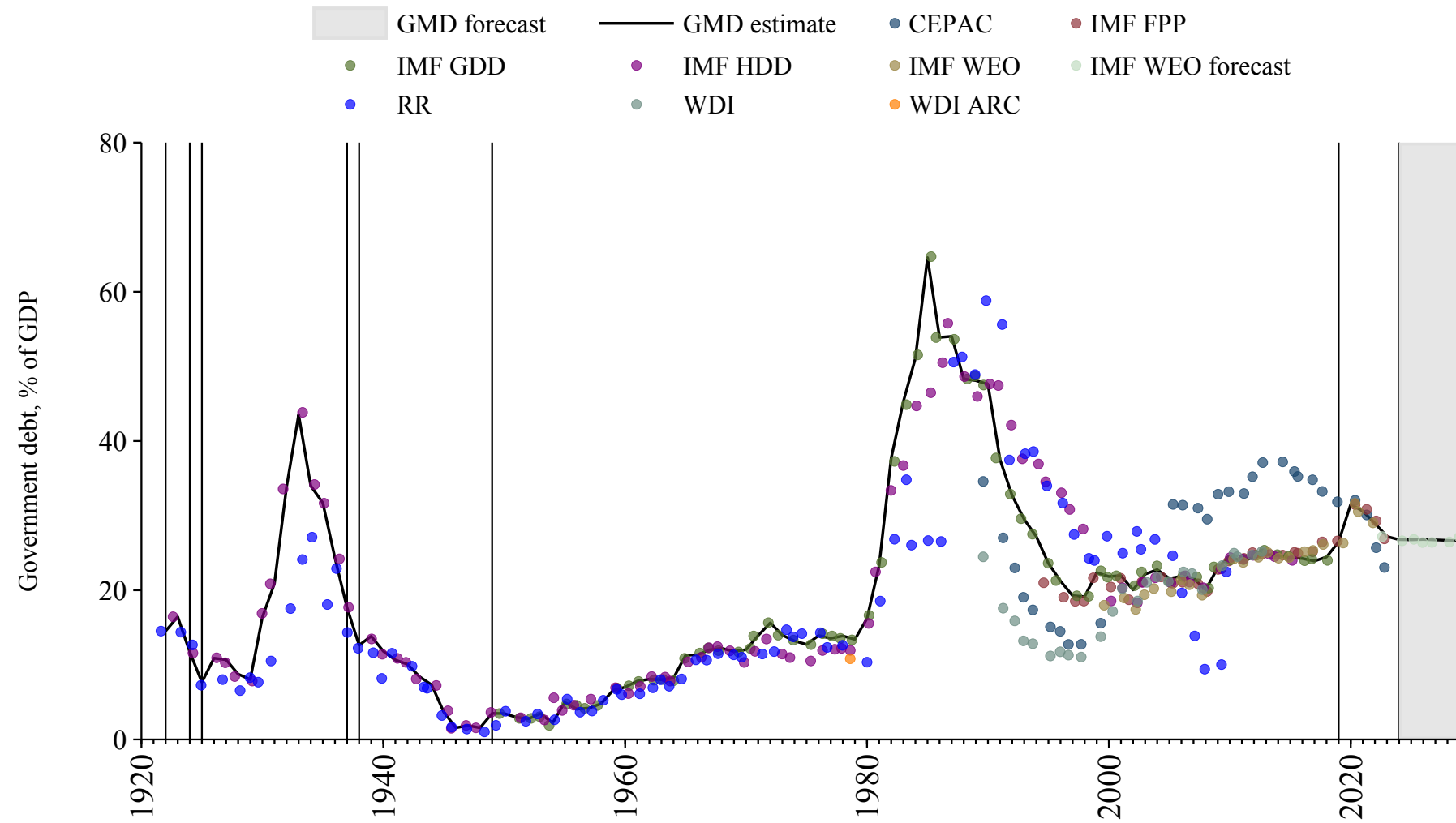

# Guinea

Source	Time span	Notes
<a href="#">Mbaye et al. (2018)</a>	1990 - 2018	Spliced using overlapping data in 2019.
<a href="#">Mauro et al. (2015)</a>	2019 - 2023	Spliced using overlapping data in 2024.
<a href="#">WEO (2024b)</a>	2024 - 2029	Spliced using overlapping data in 2030.

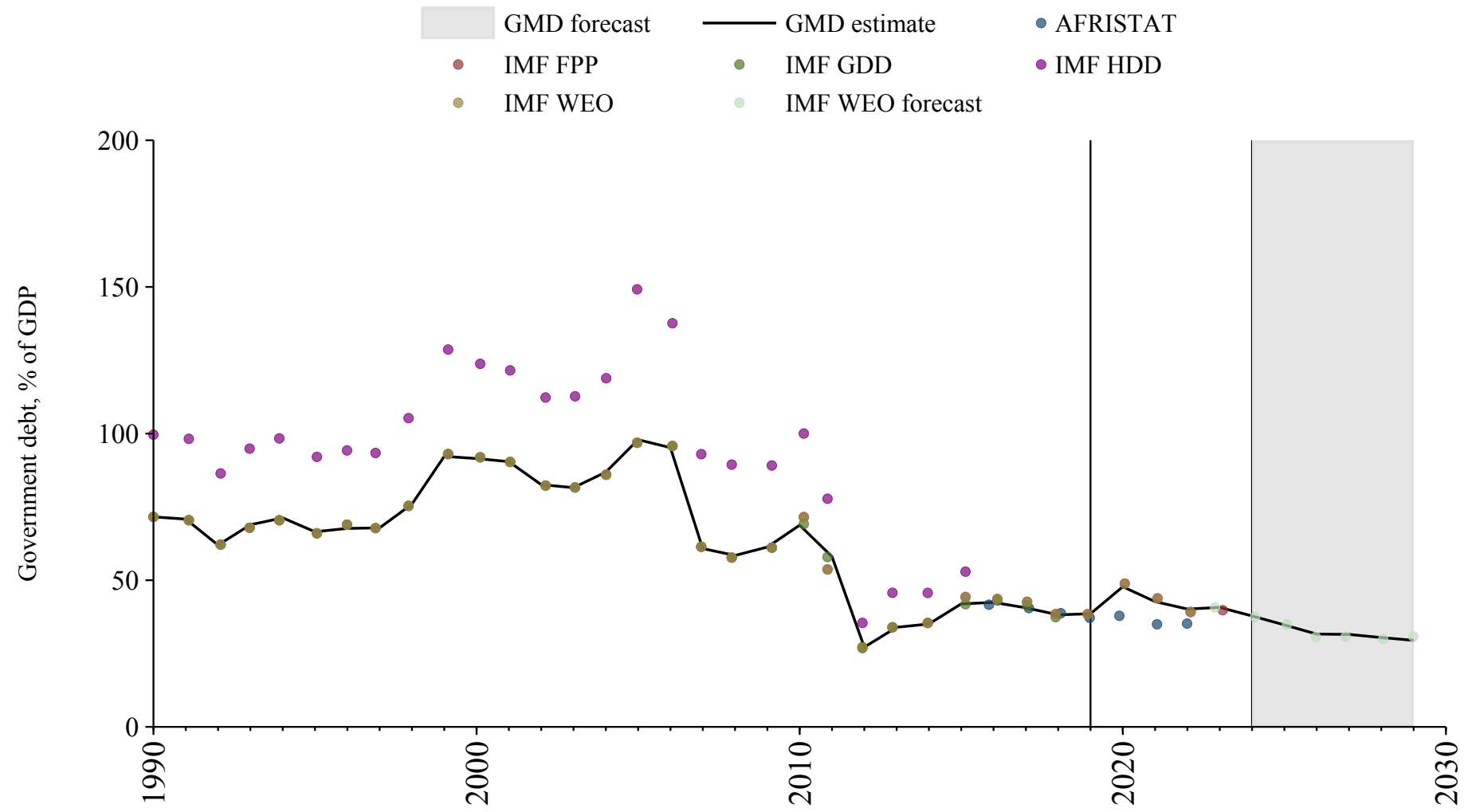

## Guinea-Bissau

Source	Time span	Notes
<a href="#">Mbaye et al. (2018)</a>	1986 - 2018	Spliced using overlapping data in 2019.
<a href="#">Mauro et al. (2015)</a>	2019 - 2023	Spliced using overlapping data in 2024.
<a href="#">WEO (2024b)</a>	2024 - 2029	Spliced using overlapping data in 2030.

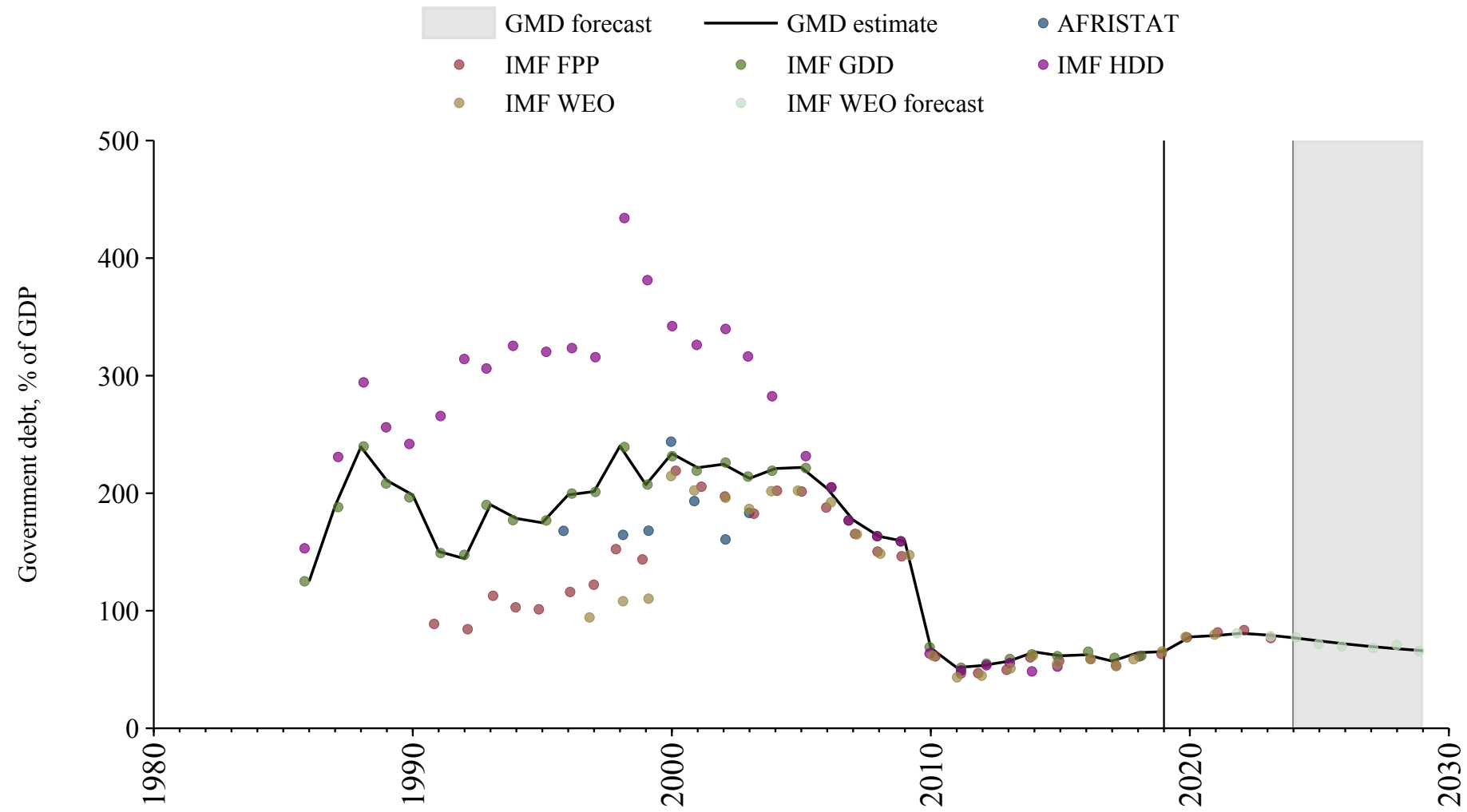

# Guyana

Source	Time span	Notes
<a href="#">Mbaye et al. (2018)</a>	1963 - 2018	Spliced using overlapping data in 2019.
<a href="#">Mauro et al. (2015)</a>	2019 - 2023	Spliced using overlapping data in 2024.
<a href="#">WEO (2024b)</a>	2024 - 2029	Spliced using overlapping data in 2030.

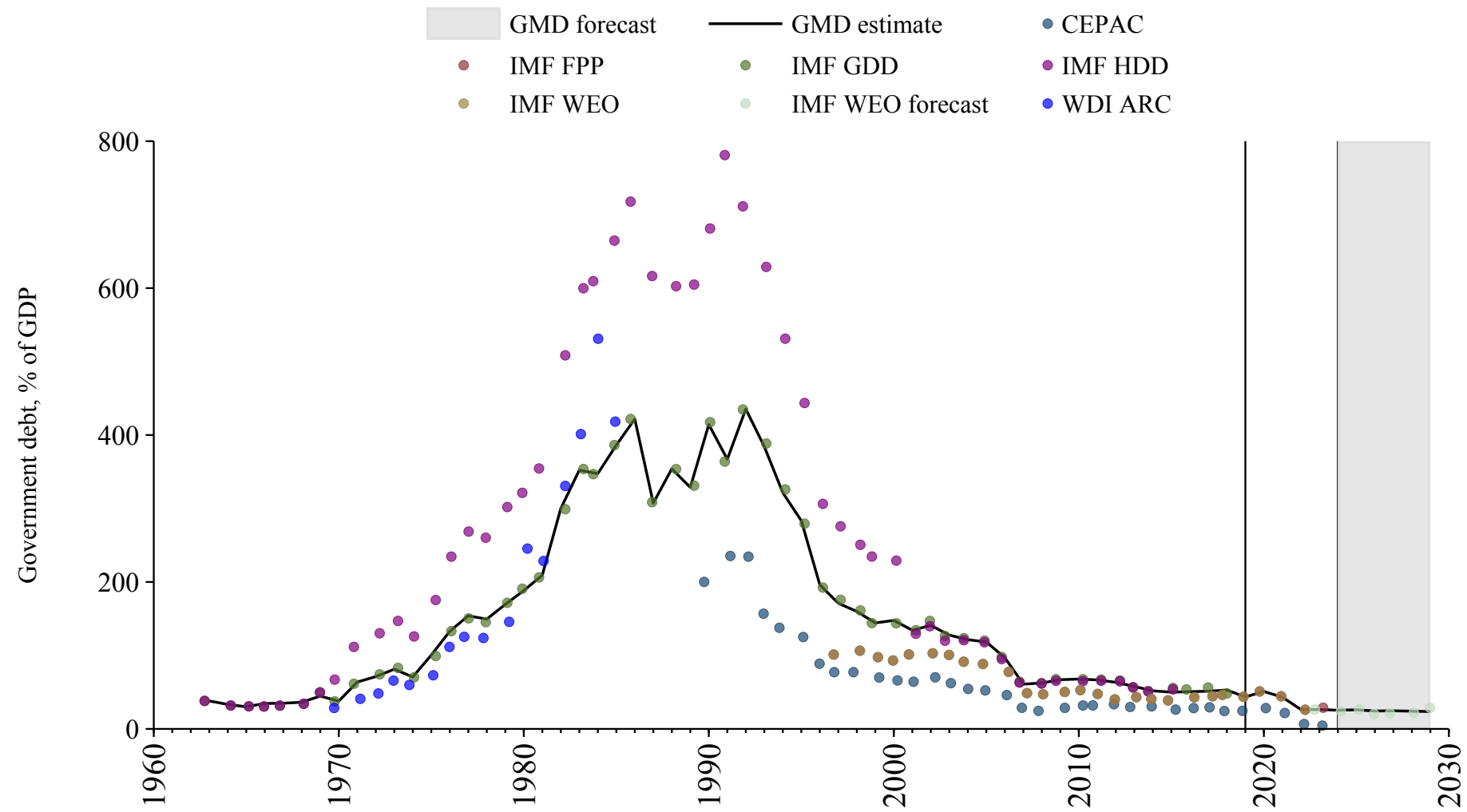

# Haiti

Source	Time span	Notes
<a href="#">Mauro et al. (2015)</a>	1945 - 1960	Spliced using overlapping data in 1961.
<a href="#">Mbaye et al. (2018)</a>	1961 - 2018	Spliced using overlapping data in 2019.
<a href="#">Mauro et al. (2015)</a>	2019 - 2023	Spliced using overlapping data in 2024.
<a href="#">WEO (2024b)</a>	2024 - 2029	Spliced using overlapping data in 2030.

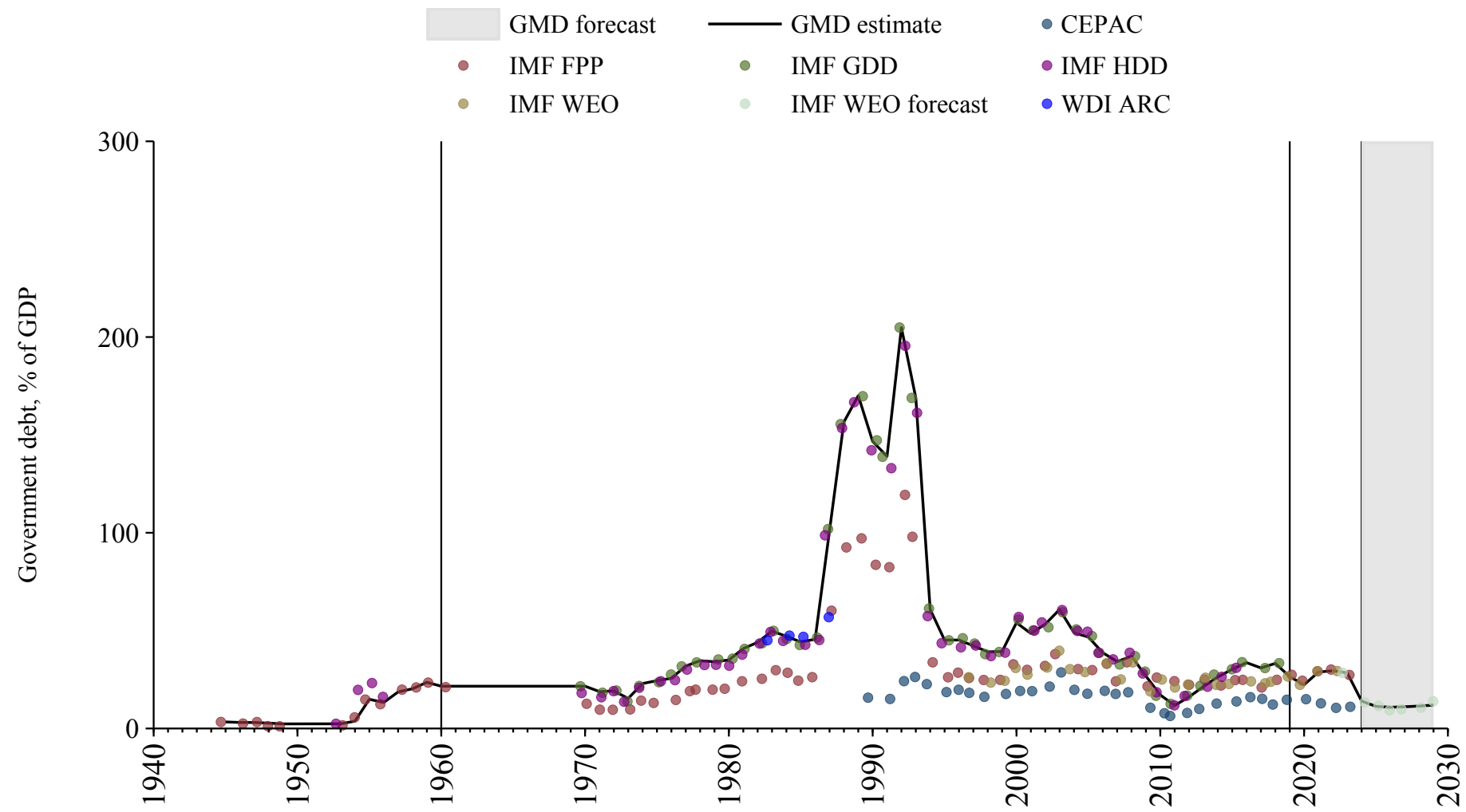

## Honduras

Source	Time span	Notes
<a href="#">Reinhart and Rogoff (2009)</a>	1914 - 1925	Spliced using overlapping data in 1926.
<a href="#">Mauro et al. (2015)</a>	1926 - 1949	Spliced using overlapping data in 1950.
<a href="#">Mbaye et al. (2018)</a>	1950 - 1957	Spliced using overlapping data in 1958.
<a href="#">Mauro et al. (2015)</a>	1958 - 1958	Spliced using overlapping data in 1959.
<a href="#">Mbaye et al. (2018)</a>	1959 - 2018	Spliced using overlapping data in 2019.
<a href="#">Mauro et al. (2015)</a>	2019 - 2023	Spliced using overlapping data in 2024.
<a href="#">WEO (2024b)</a>	2024 - 2029	Spliced using overlapping data in 2030.

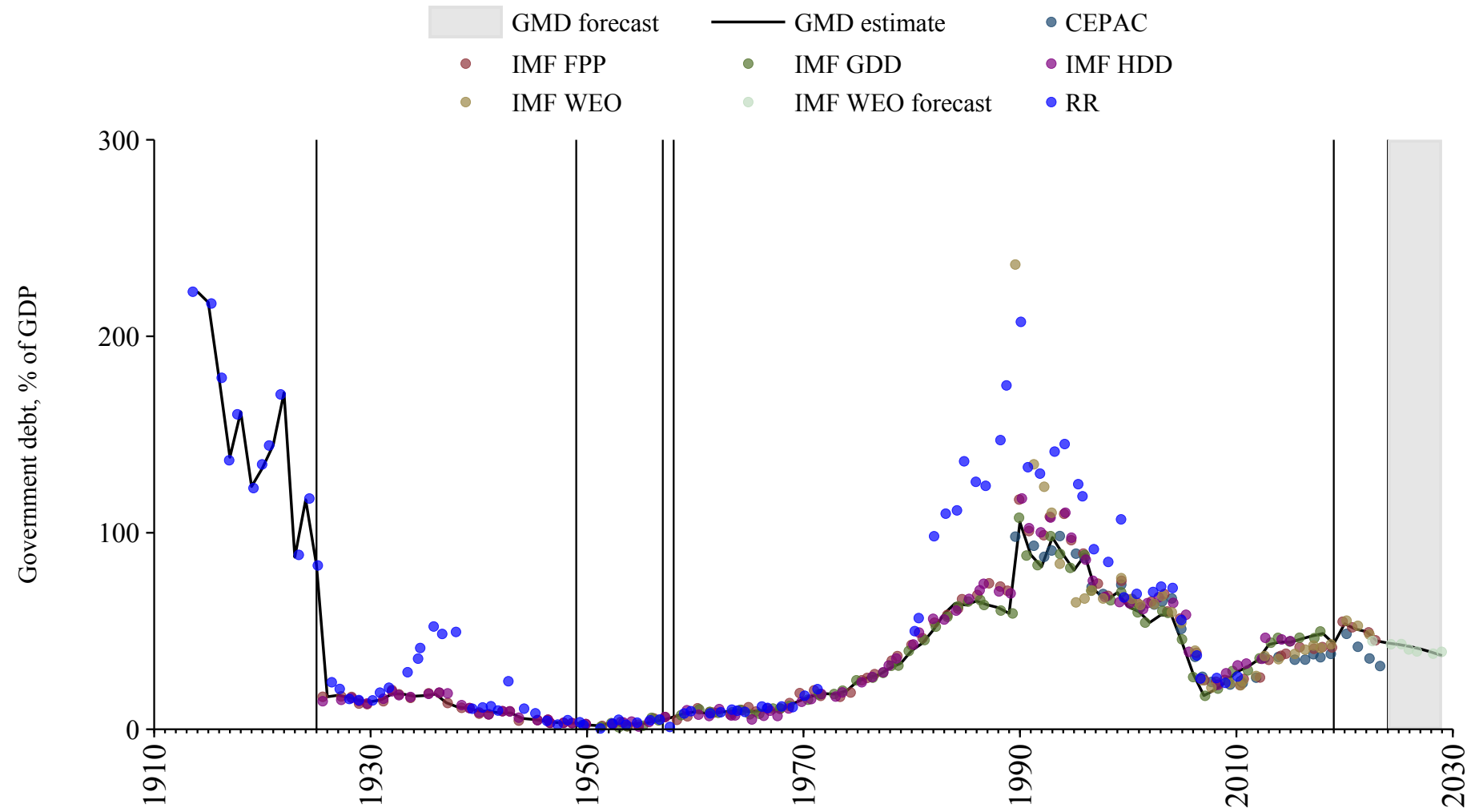

# Hong Kong

Source	Time span	Notes
<a href="#">Mbaye et al. (2018)</a>	2001 - 2017	Spliced using overlapping data in 2018.
<a href="#">Mauro et al. (2015)</a>	2018 - 2022	Baseline source, overlaps with base year 2018.
<a href="#">WEO (2024a)</a>	2023 - 2023	Spliced using overlapping data in 2024.
<a href="#">WEO (2024b)</a>	2024 - 2029	Spliced using overlapping data in 2030.

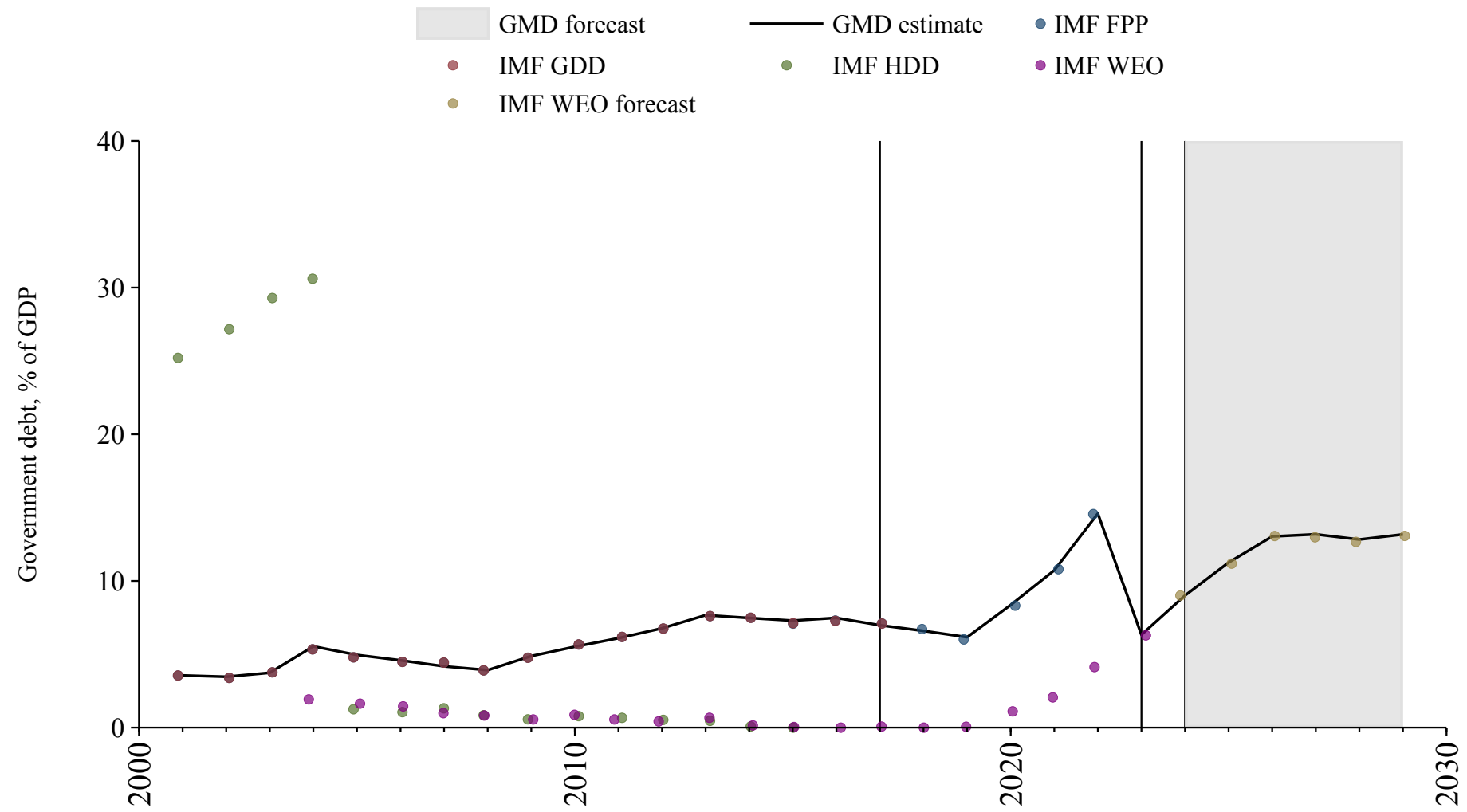

# Hungary

Source	Time span	Notes
<a href="#">Reinhart and Rogoff (2009)</a>	1880 - 1913	Spliced using overlapping data in 1914.
<a href="#">Mauro et al. (2015)</a>	1914 - 1943	Spliced using overlapping data in 1944.
<a href="#">World Bank (Archives) (1999)</a>	1944 - 1981	Spliced using overlapping data in 1982.
<a href="#">International Monetary Fund (2010)</a>	1982 - 1988	Spliced using overlapping data in 1989.
<a href="#">Mbaye et al. (2018)</a>	1989 - 2018	Spliced using overlapping data in 2019.
<a href="#">Mauro et al. (2015)</a>	2019 - 2023	Spliced using overlapping data in 2024.
<a href="#">OECD Economic Outlook (2024)</a>	2024 - 2025	Spliced using overlapping data in 2026.
<a href="#">WEO (2024b)</a>	2026 - 2029	Spliced using overlapping data in 2030.

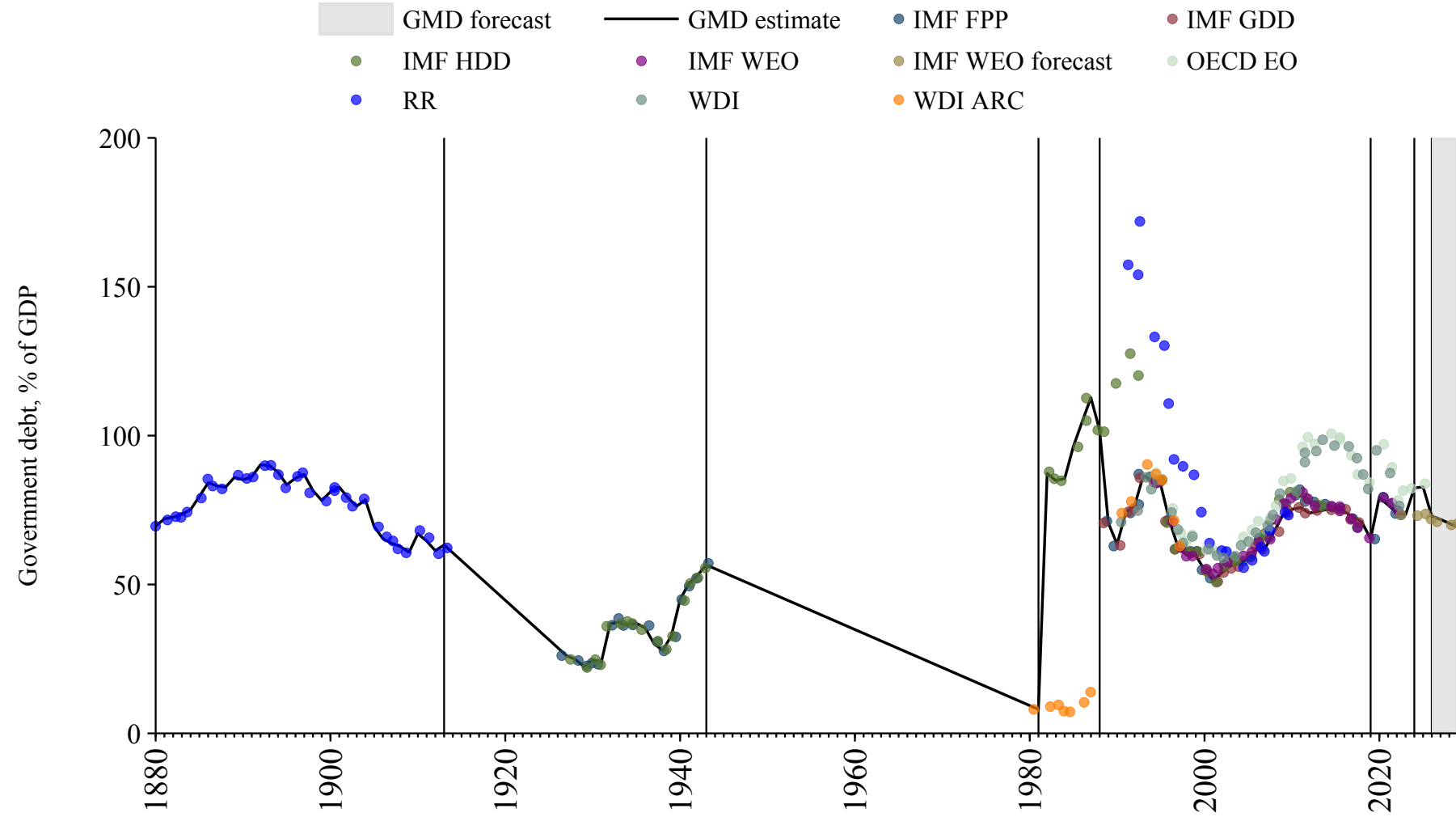

## Iceland

Source	Time span	Notes
<a href="#">Mauro et al. (2015)</a>	1908 - 1971	Spliced using overlapping data in 1972.
<a href="#">Mbaye et al. (2018)</a>	1972 - 2018	Spliced using overlapping data in 2019.
<a href="#">Mauro et al. (2015)</a>	2019 - 2023	Spliced using overlapping data in 2024.
<a href="#">OECD Economic Outlook (2024)</a>	2024 - 2025	Spliced using overlapping data in 2026.
<a href="#">WEO (2024b)</a>	2026 - 2029	Spliced using overlapping data in 2030.

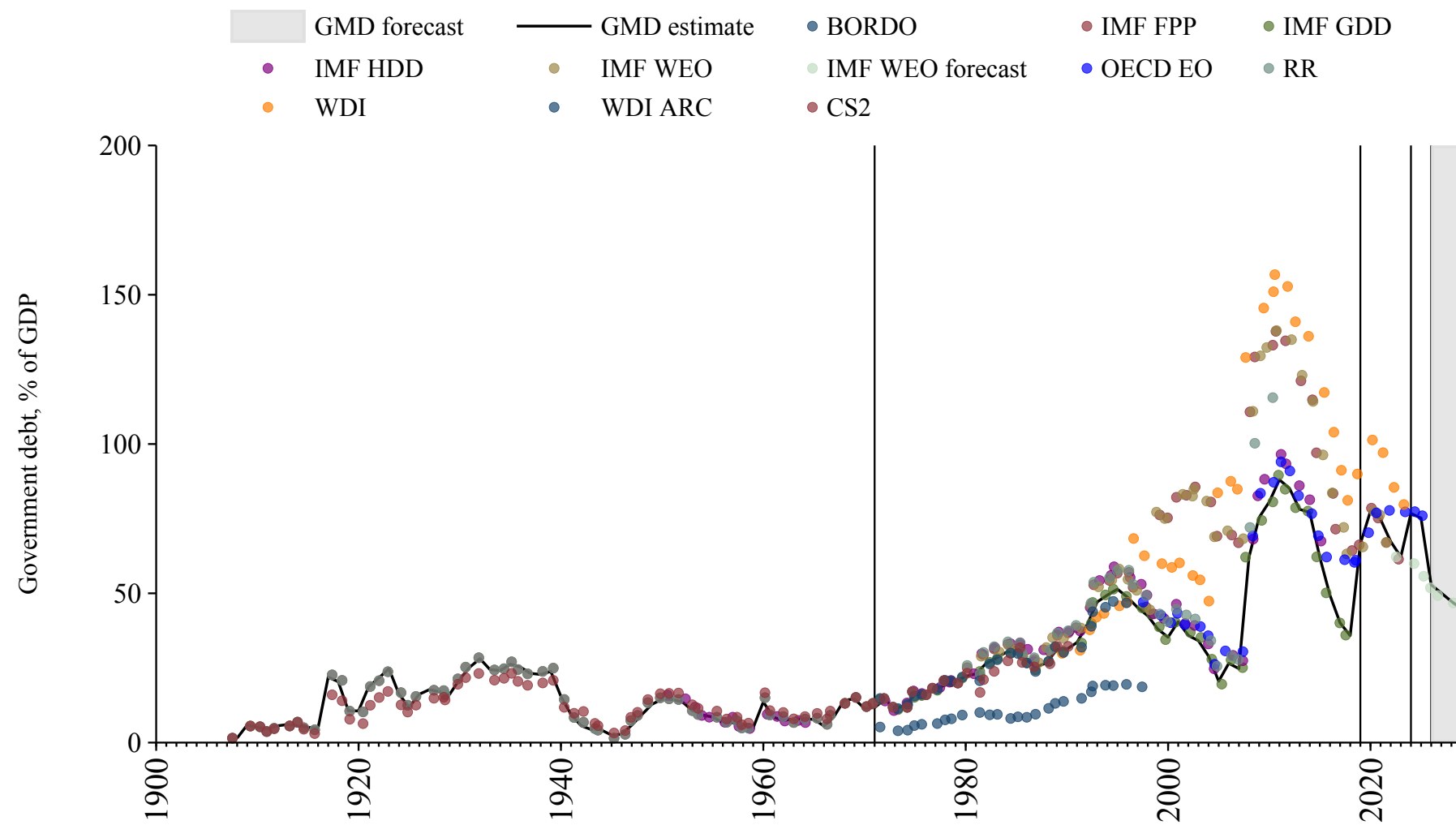

# India

Source	Time span	Notes
<a href="#">Reinhart and Rogoff (2009)</a>	1841 - 1860	Spliced using overlapping data in 1861.
<a href="#">Mauro et al. (2015)</a>	1861 - 1891	Spliced using overlapping data in 1892.
<a href="#">Reinhart and Rogoff (2009)</a>	1892 - 1912	Spliced using overlapping data in 1913.
<a href="#">Mauro et al. (2015)</a>	1913 - 1949	Spliced using overlapping data in 1950.
<a href="#">Mbaye et al. (2018)</a>	1950 - 1996	Spliced using overlapping data in 1997.
<a href="#">Mauro et al. (2015)</a>	1997 - 1997	Spliced using overlapping data in 1998.
<a href="#">Mbaye et al. (2018)</a>	1998 - 2018	Spliced using overlapping data in 2019.
<a href="#">Mauro et al. (2015)</a>	2019 - 2023	Spliced using overlapping data in 2024.
<a href="#">WEO (2024b)</a>	2024 - 2029	Spliced using overlapping data in 2030.

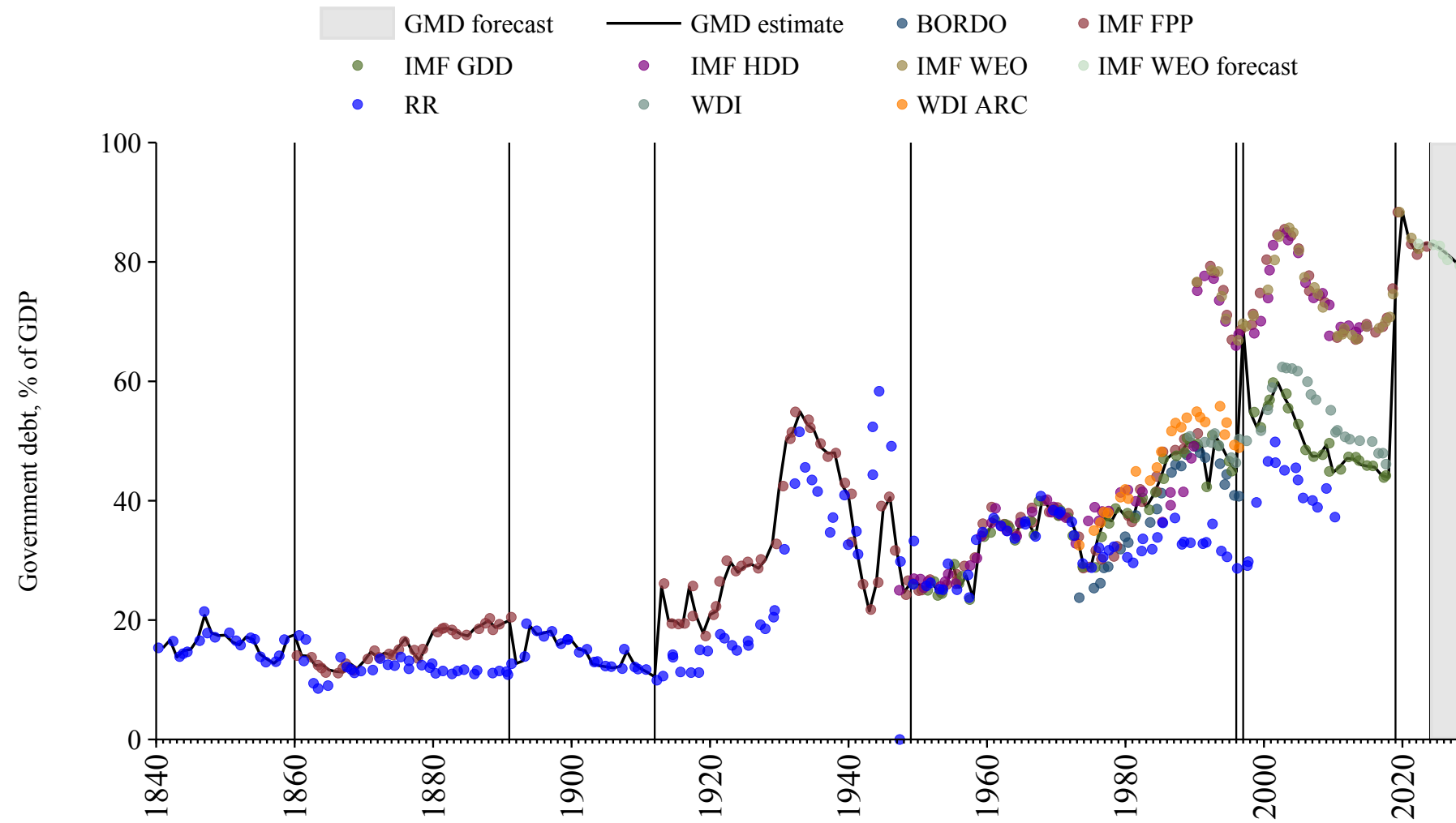

## Indonesia

Source	Time span	Notes
<a href="#">Reinhart and Rogoff (2009)</a>	1911 - 1940	Spliced using overlapping data in 1941.
<a href="#">Mauro et al. (2015)</a>	1941 - 1971	Spliced using overlapping data in 1972.
<a href="#">Mbaye et al. (2018)</a>	1972 - 2018	Spliced using overlapping data in 2019.
<a href="#">Mauro et al. (2015)</a>	2019 - 2023	Spliced using overlapping data in 2024.
<a href="#">WEO (2024b)</a>	2024 - 2029	Spliced using overlapping data in 2030.

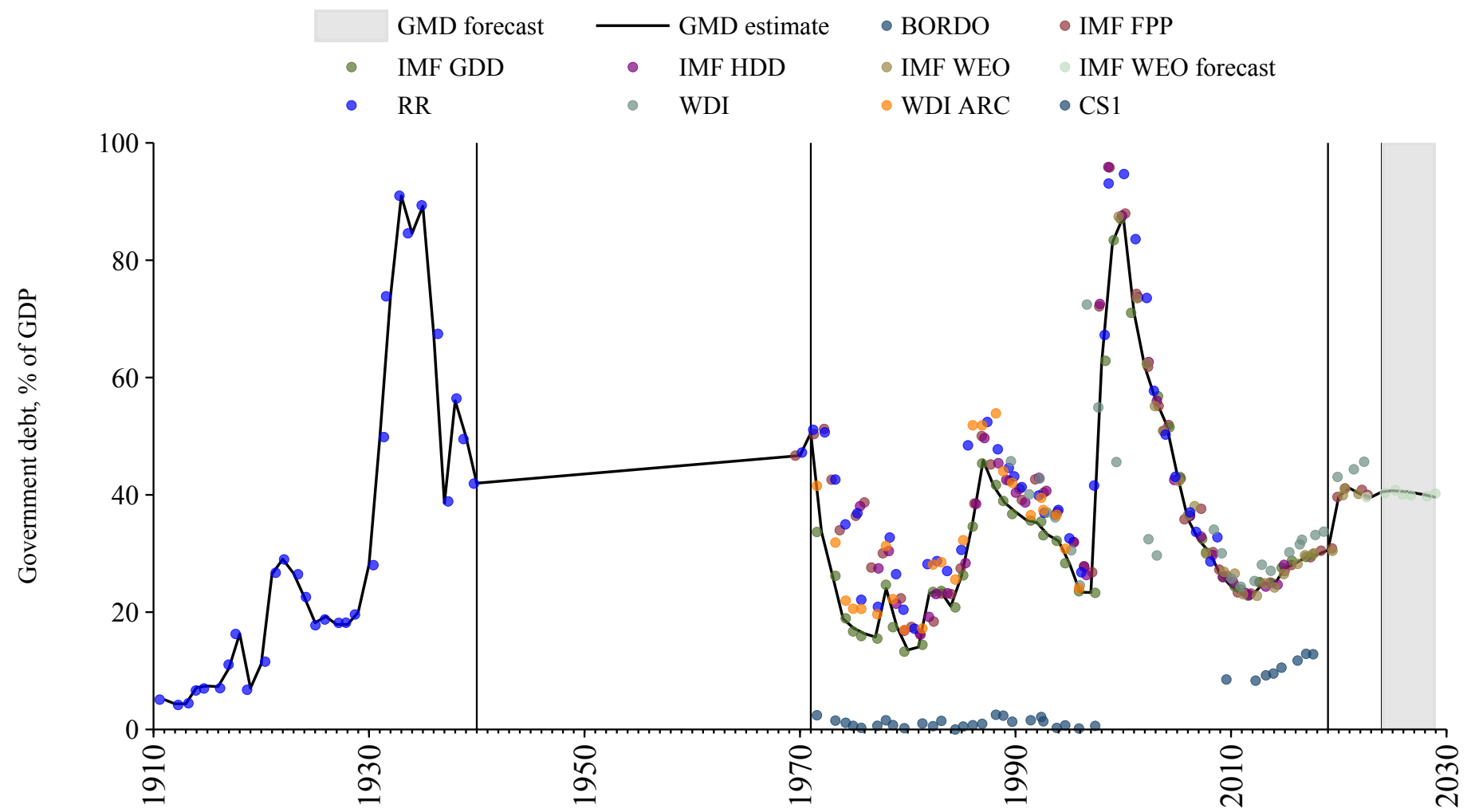

# Iran

Source	Time span	Notes
<a href="#">Mauro et al. (2015)</a>	1962 - 1965	Spliced using overlapping data in 1966.
<a href="#">Mbaye et al. (2018)</a>	1966 - 2018	Spliced using overlapping data in 2019.
<a href="#">Mauro et al. (2015)</a>	2019 - 2023	Spliced using overlapping data in 2024.
<a href="#">WEO (2024b)</a>	2024 - 2029	Spliced using overlapping data in 2030.

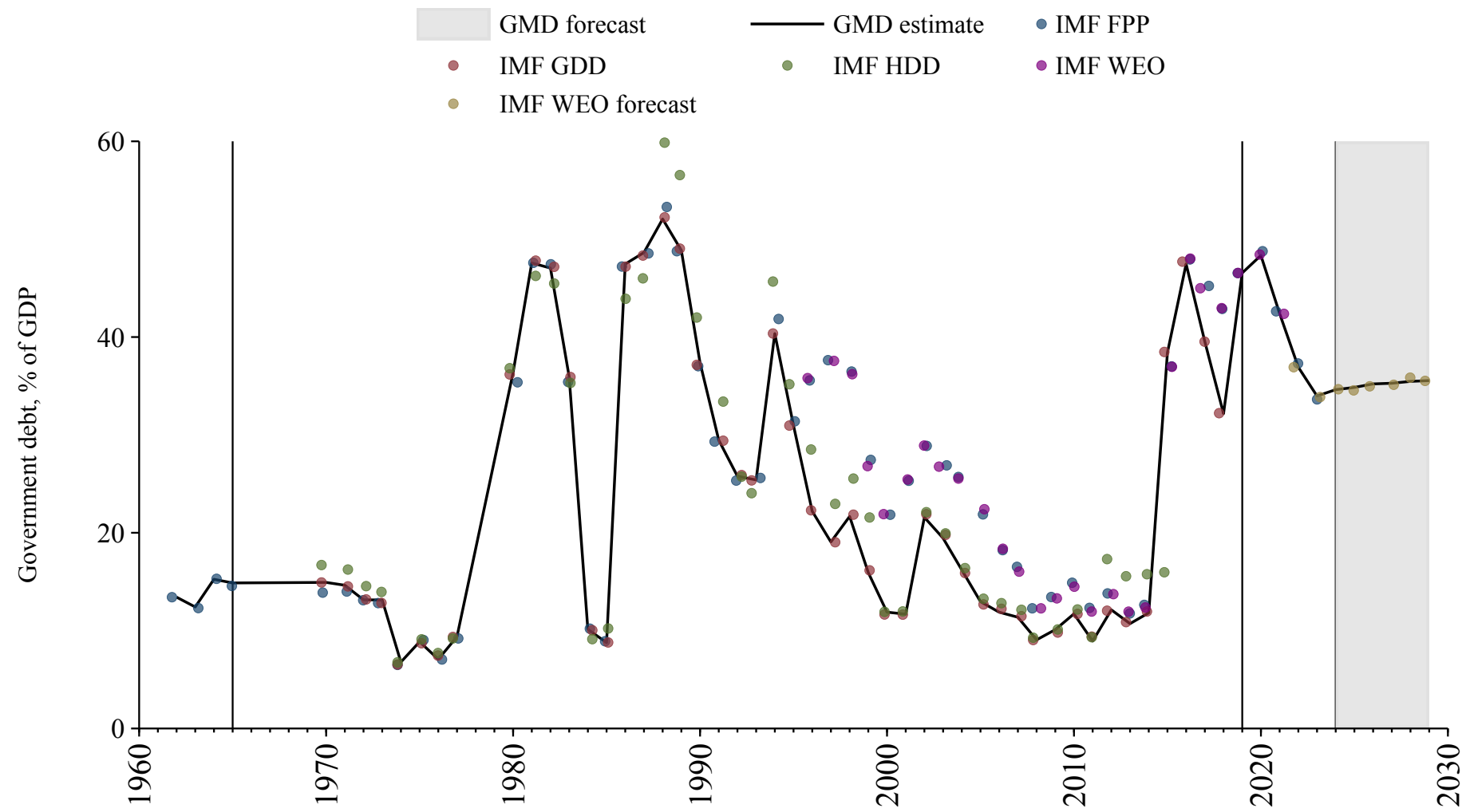

# Iraq

Source	Time span	Notes
<a href="#">Mbaye et al. (2018)</a>	2004 - 2018	Spliced using overlapping data in 2019.
<a href="#">WEO (2024a)</a>	2019 - 2022	Spliced using overlapping data in 2023.
<a href="#">WEO (2024b)</a>	2023 - 2029	Spliced using overlapping data in 2030.

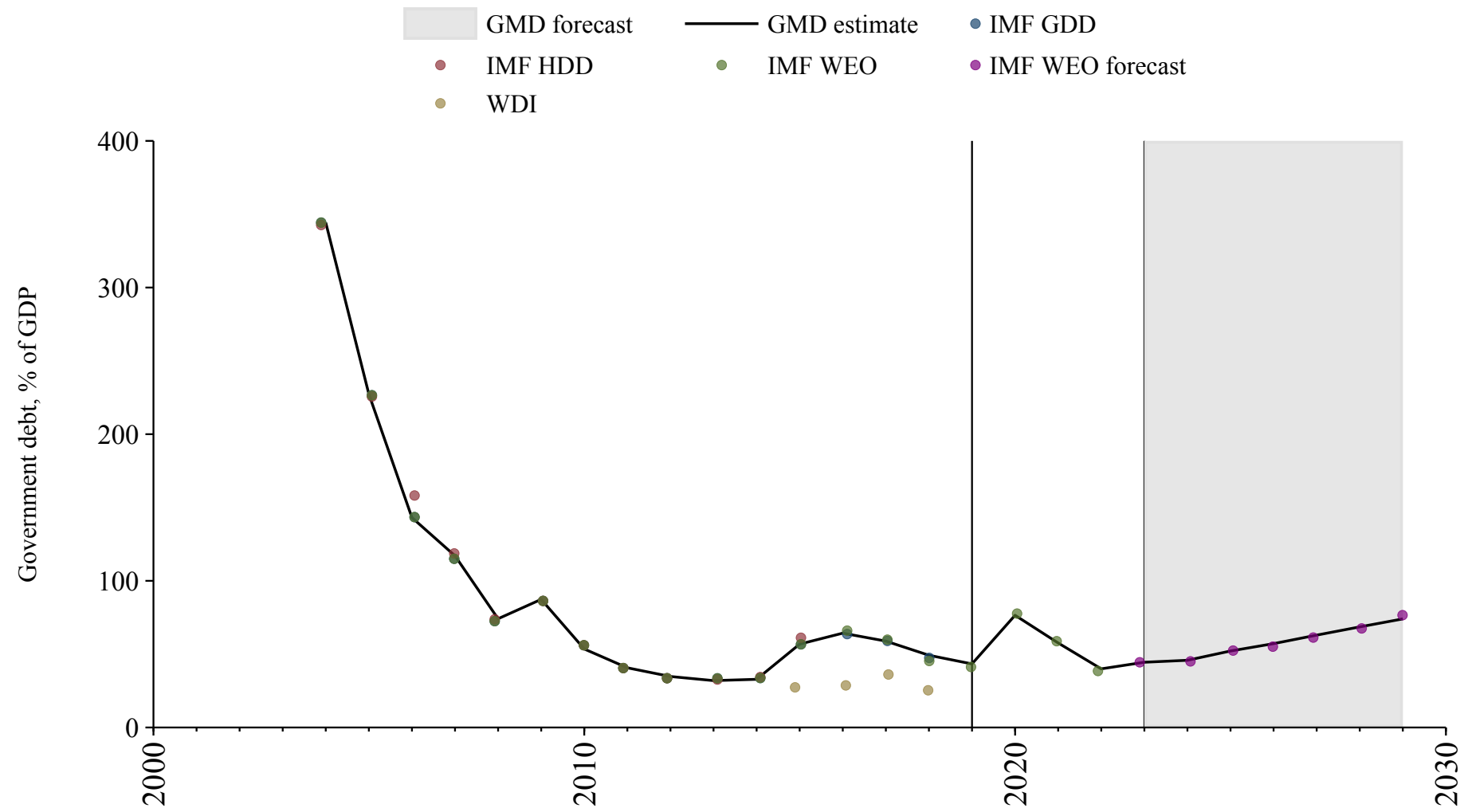

## Ireland

Source	Time span	Notes
<a href="#">Jordà et al. (2017)</a>	1922 - 1928	Spliced using overlapping data in 1929.
<a href="#">Mauro et al. (2015)</a>	1929 - 1929	Spliced using overlapping data in 1930.
<a href="#">Jordà et al. (2017)</a>	1930 - 1932	Spliced using overlapping data in 1933.
<a href="#">Mauro et al. (2015)</a>	1933 - 1933	Spliced using overlapping data in 1934.
<a href="#">Jordà et al. (2017)</a>	1934 - 1935	Spliced using overlapping data in 1936.
<a href="#">Mauro et al. (2015)</a>	1936 - 1949	Spliced using overlapping data in 1950.
<a href="#">Mbaye et al. (2018)</a>	1950 - 1993	Spliced using overlapping data in 1994.
<a href="#">Mauro et al. (2015)</a>	1994 - 1994	Spliced using overlapping data in 1995.
<a href="#">Mbaye et al. (2018)</a>	1995 - 2018	Spliced using overlapping data in 2019.
<a href="#">Mauro et al. (2015)</a>	2019 - 2023	Spliced using overlapping data in 2024.
<a href="#">OECD Economic Outlook (2024)</a>	2024 - 2025	Spliced using overlapping data in 2026.
<a href="#">WEO (2024b)</a>	2026 - 2029	Spliced using overlapping data in 2030.

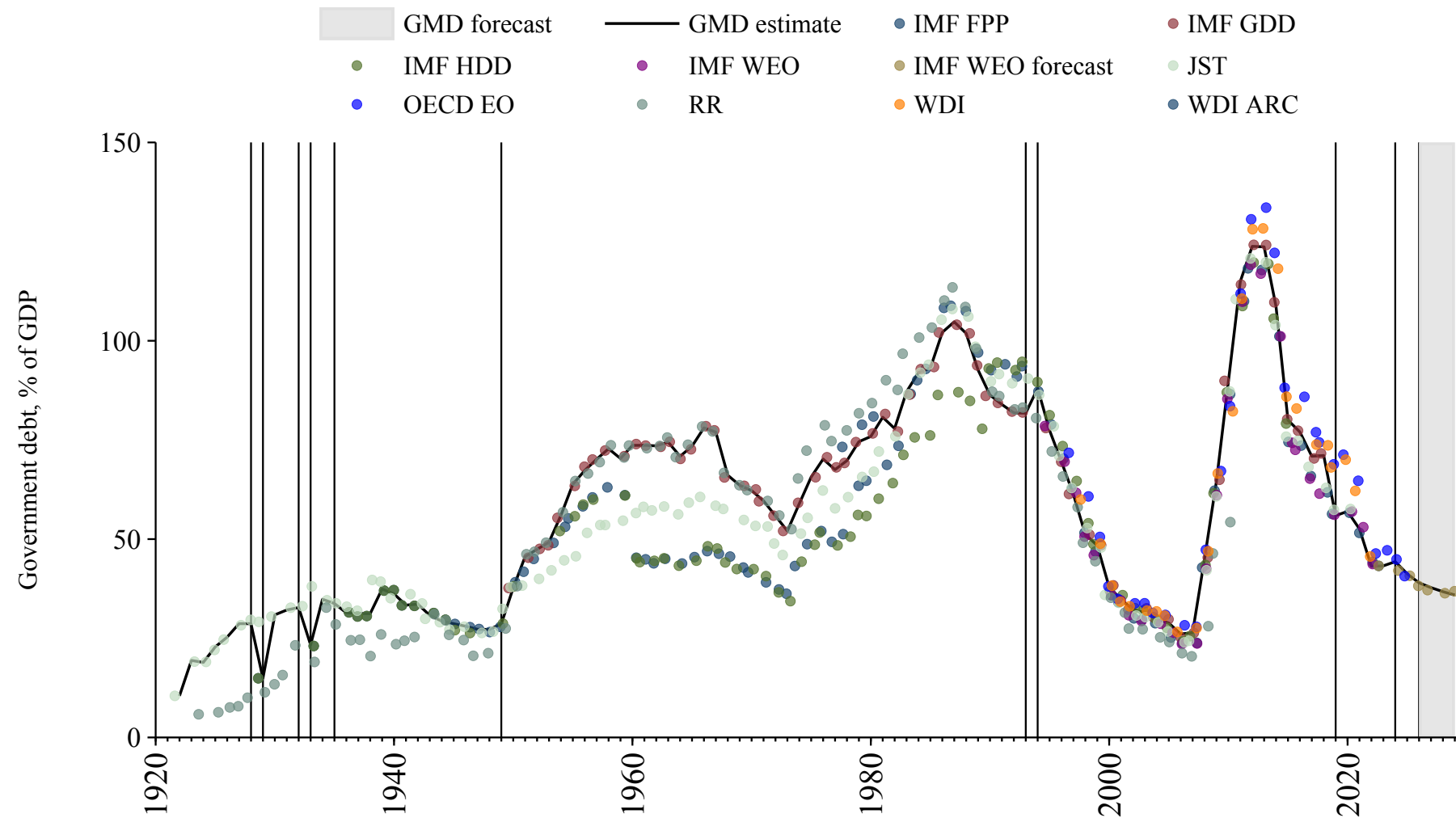

# Israel

Source	Time span	Notes
<a href="#">Mauro et al. (2015)</a>	1972 - 1980	Spliced using overlapping data in 1981.
<a href="#">Bordo et al. (2001)</a>	1981 - 1982	Spliced using overlapping data in 1983.
<a href="#">Mbaye et al. (2018)</a>	1983 - 2018	Spliced using overlapping data in 2019.
<a href="#">Mauro et al. (2015)</a>	2019 - 2023	Spliced using overlapping data in 2024.
<a href="#">OECD Economic Outlook (2024)</a>	2024 - 2025	Spliced using overlapping data in 2026.
<a href="#">WEO (2024b)</a>	2026 - 2029	Spliced using overlapping data in 2030.

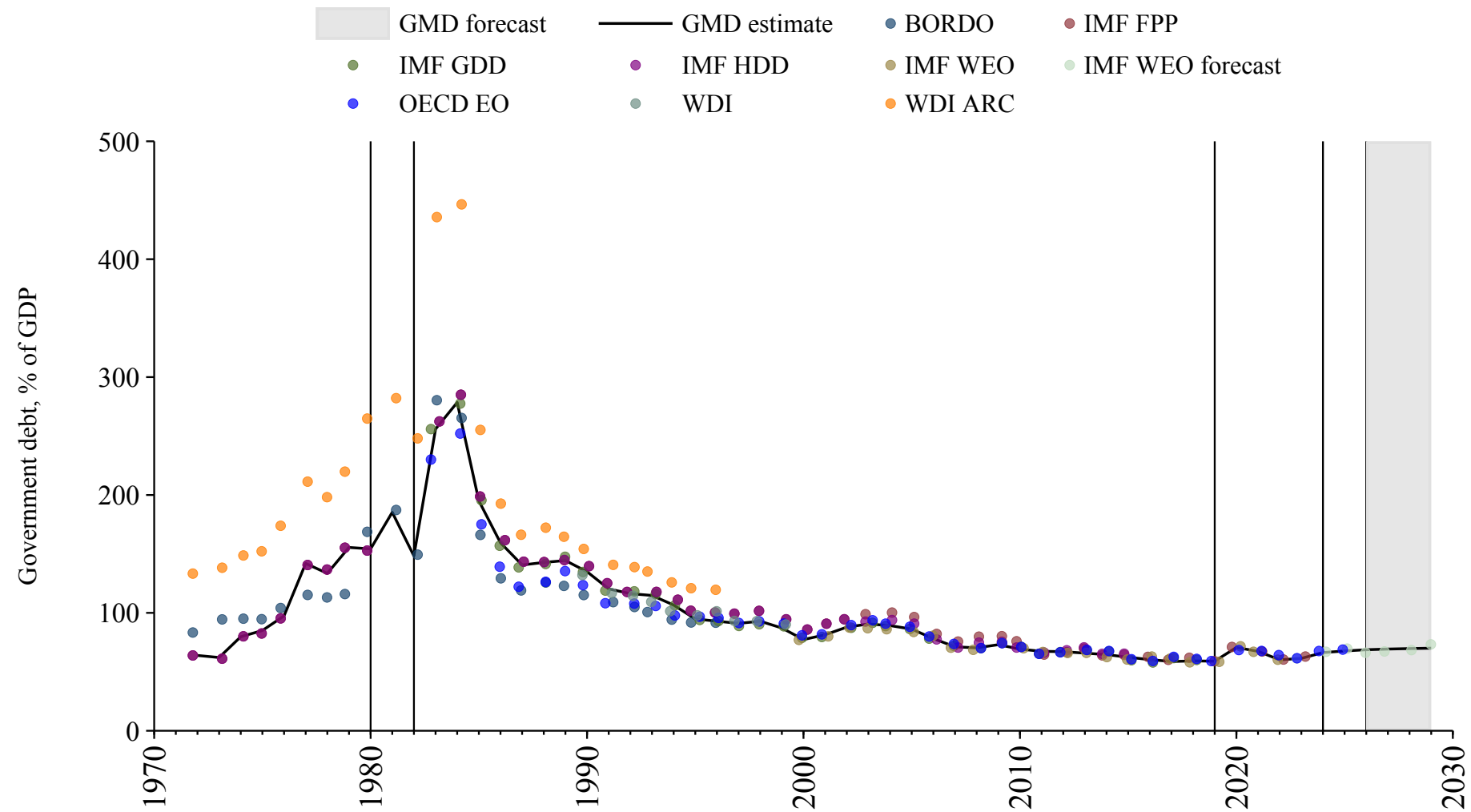

# Italy

Source	Time span	Notes
<a href="#">Mauro et al. (2015)</a>	1861 - 1949	Spliced using overlapping data in 1950.
<a href="#">Mbaye et al. (2018)</a>	1950 - 2018	Spliced using overlapping data in 2019.
<a href="#">Mauro et al. (2015)</a>	2019 - 2023	Spliced using overlapping data in 2024.
<a href="#">OECD Economic Outlook (2024)</a>	2024 - 2025	Spliced using overlapping data in 2026.
<a href="#">WEO (2024b)</a>	2026 - 2029	Spliced using overlapping data in 2030.

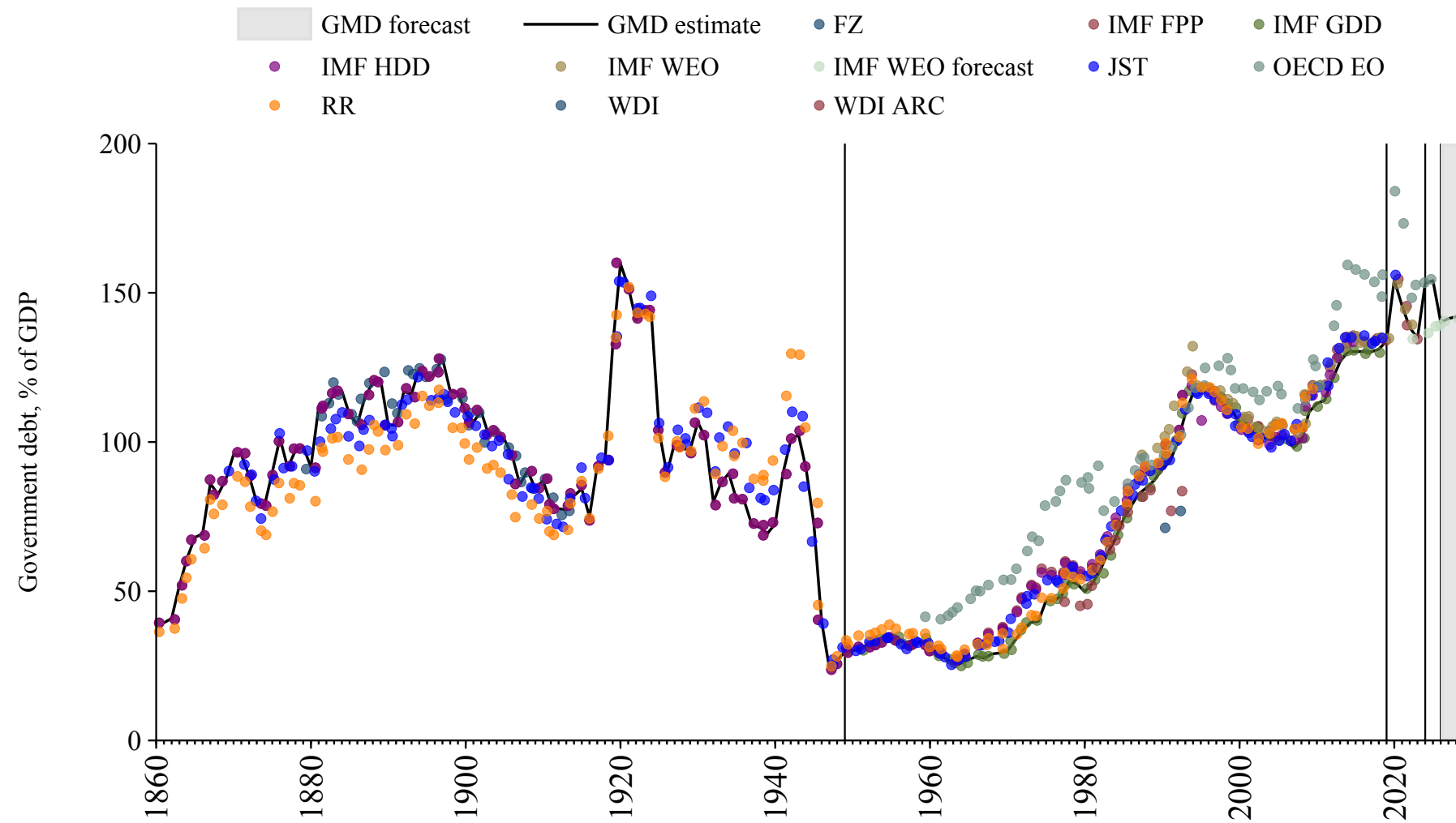

## Ivory Coast

Source	Time span	Notes
<a href="#">Mbaye et al. (2018)</a>	1970 - 2018	Spliced using overlapping data in 2019.
<a href="#">Mauro et al. (2015)</a>	2019 - 2023	Spliced using overlapping data in 2024.
<a href="#">WEO (2024b)</a>	2024 - 2029	Spliced using overlapping data in 2030.

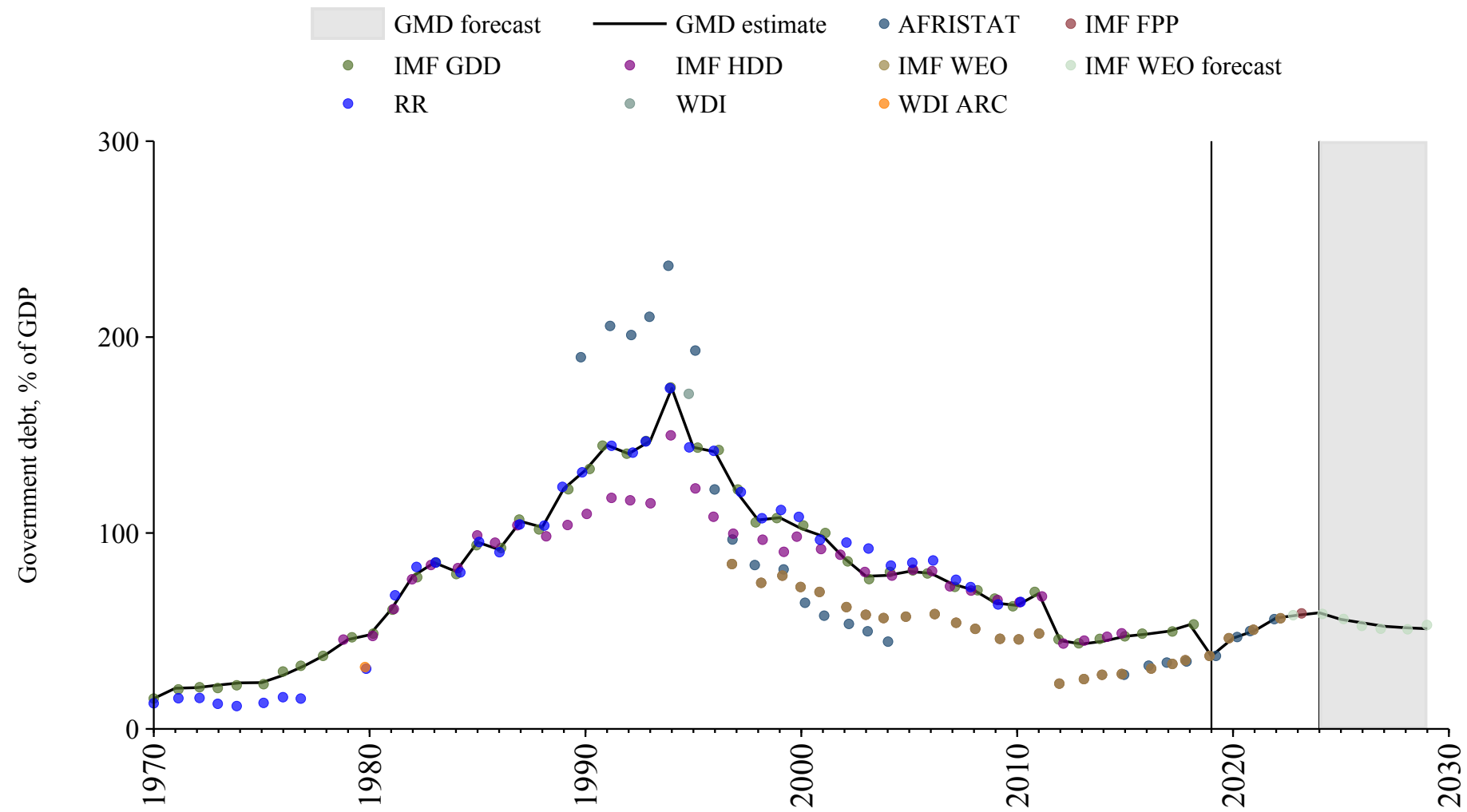

# Jamaica

Source	Time span	Notes
<a href="#">Mbaye et al. (2018)</a>	1963 - 1978	Spliced using overlapping data in 1979.
<a href="#">International Monetary Fund (2010)</a>	1979 - 1979	Spliced using overlapping data in 1980.
<a href="#">Mbaye et al. (2018)</a>	1980 - 2018	Spliced using overlapping data in 2019.
<a href="#">Mauro et al. (2015)</a>	2019 - 2023	Spliced using overlapping data in 2024.
<a href="#">WEO (2024b)</a>	2024 - 2029	Spliced using overlapping data in 2030.

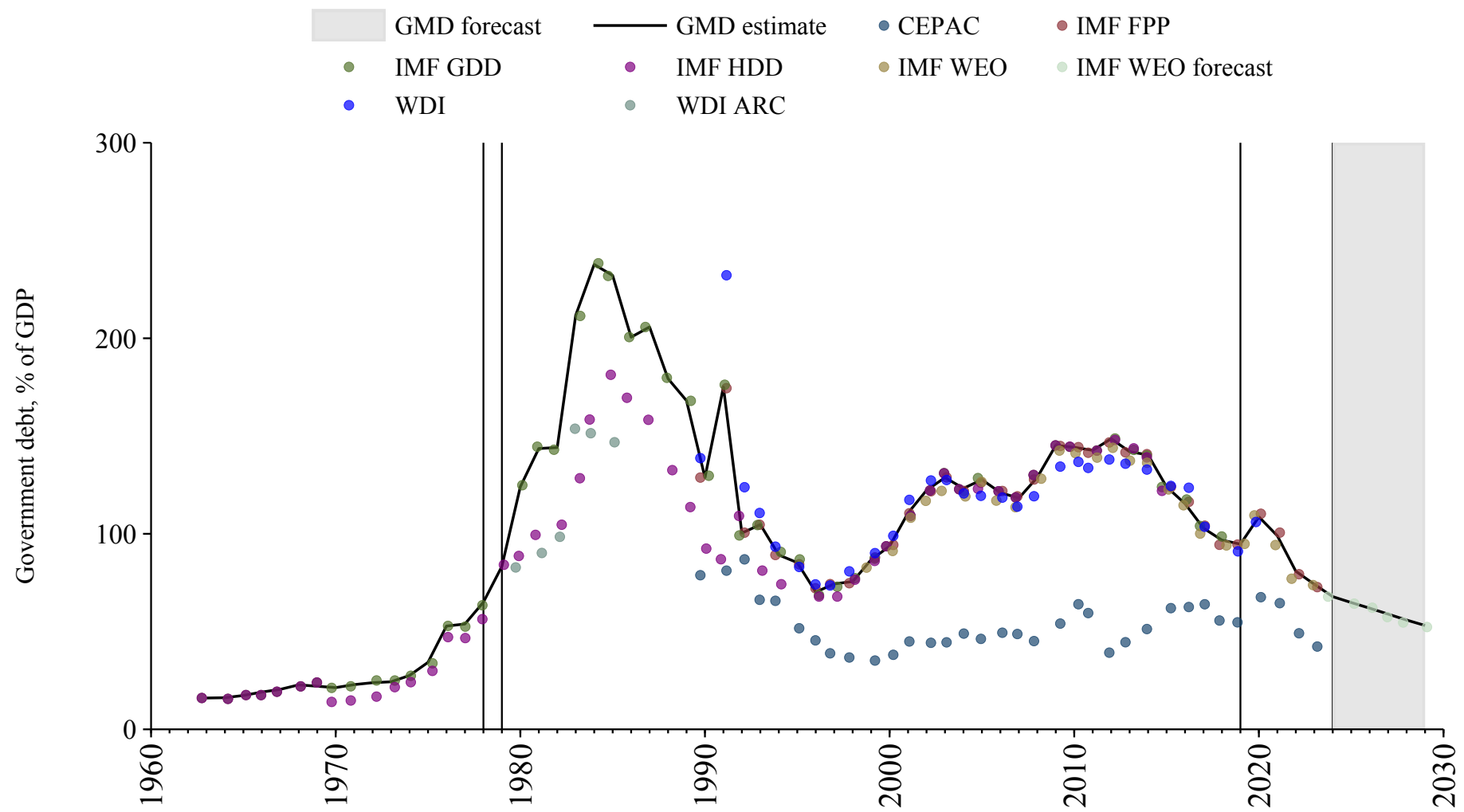

# Japan

Source	Time span	Notes
<a href="#">Reinhart and Rogoff (2009)</a>	1872 - 1874	Spliced using overlapping data in 1875.
<a href="#">Mauro et al. (2015)</a>	1875 - 1968	Spliced using overlapping data in 1969.
<a href="#">Mbaye et al. (2018)</a>	1969 - 2018	Spliced using overlapping data in 2019.
<a href="#">Mauro et al. (2015)</a>	2019 - 2023	Spliced using overlapping data in 2024.
<a href="#">OECD Economic Outlook (2024)</a>	2024 - 2025	Spliced using overlapping data in 2026.
<a href="#">WEO (2024b)</a>	2026 - 2029	Spliced using overlapping data in 2030.

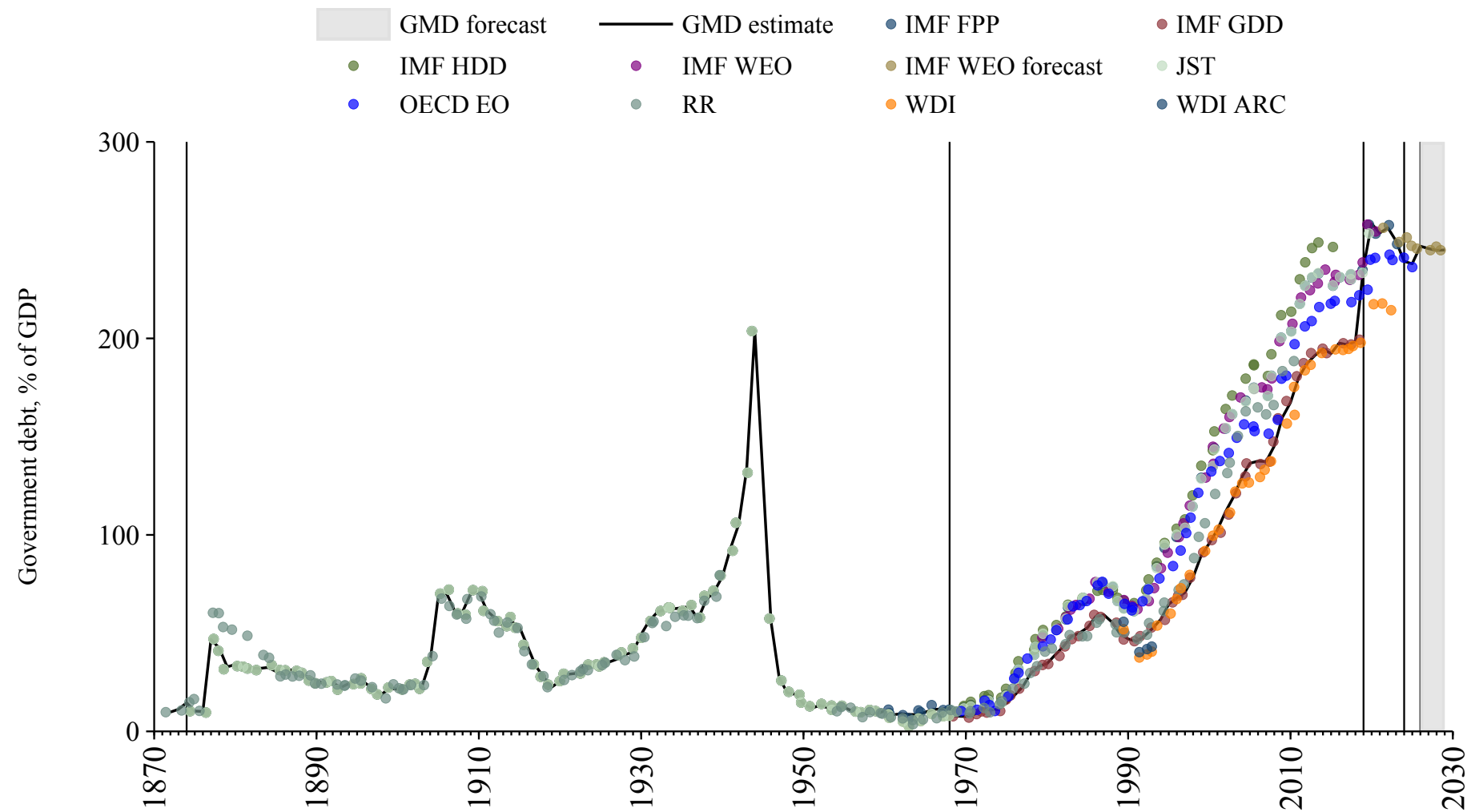

## Jordan

Source	Time span	Notes
<a href="#">Mbaye et al. (2018)</a>	1969 - 2018	Spliced using overlapping data in 2019.
<a href="#">Mauro et al. (2015)</a>	2019 - 2023	Spliced using overlapping data in 2024.
<a href="#">WEO (2024b)</a>	2024 - 2029	Spliced using overlapping data in 2030.

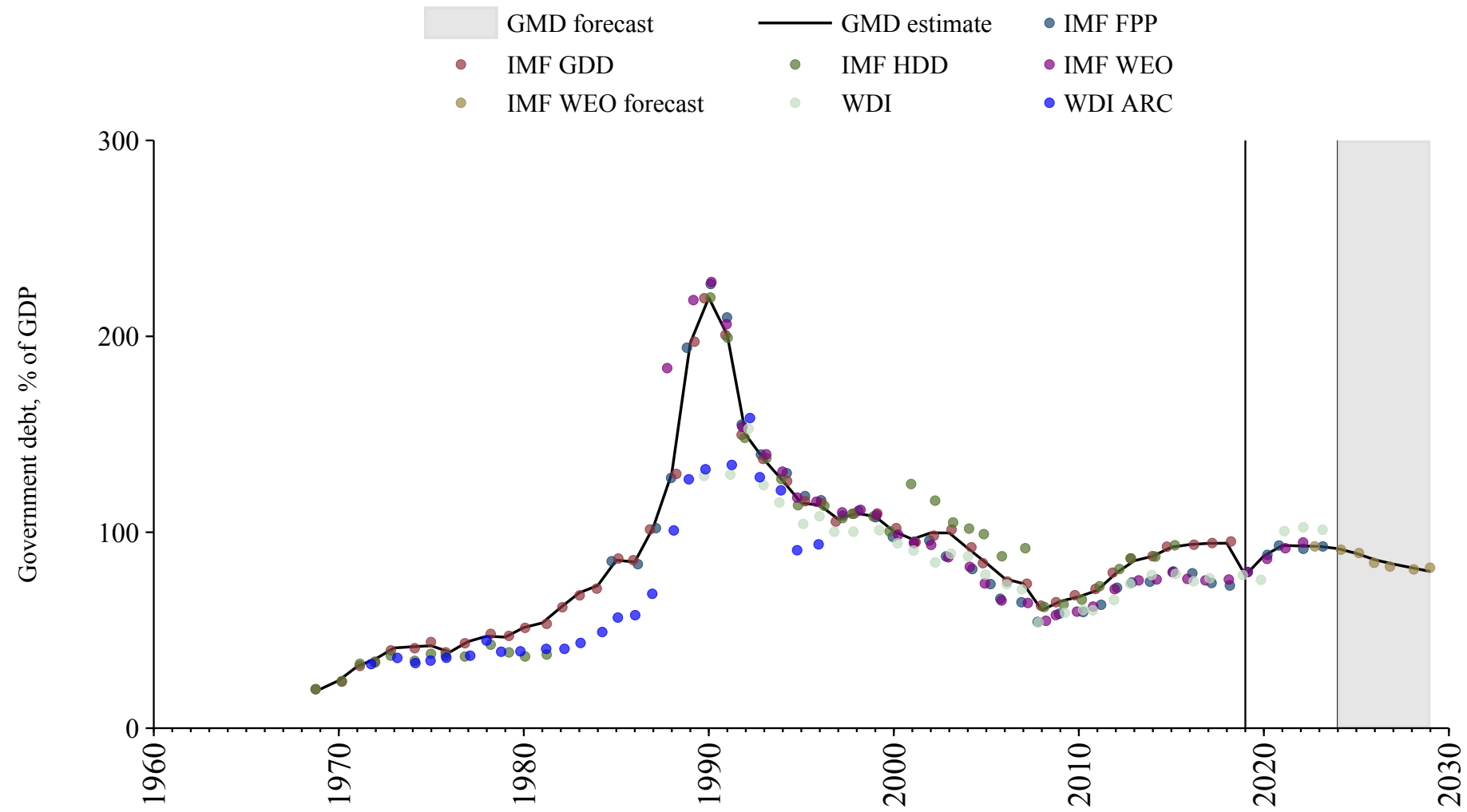

## Kazakhstan

Source	Time span	Notes
<a href="#">International Monetary Fund (2010)</a>	1993 - 1999	Spliced using overlapping data in 2000.
<a href="#">Mbaye et al. (2018)</a>	2000 - 2018	Spliced using overlapping data in 2019.
<a href="#">WEO (2024a)</a>	2019 - 2022	Spliced using overlapping data in 2023.
<a href="#">World Bank (2024)</a>	2023 - 2023	Spliced using overlapping data in 2024.
<a href="#">WEO (2024b)</a>	2024 - 2029	Spliced using overlapping data in 2030.

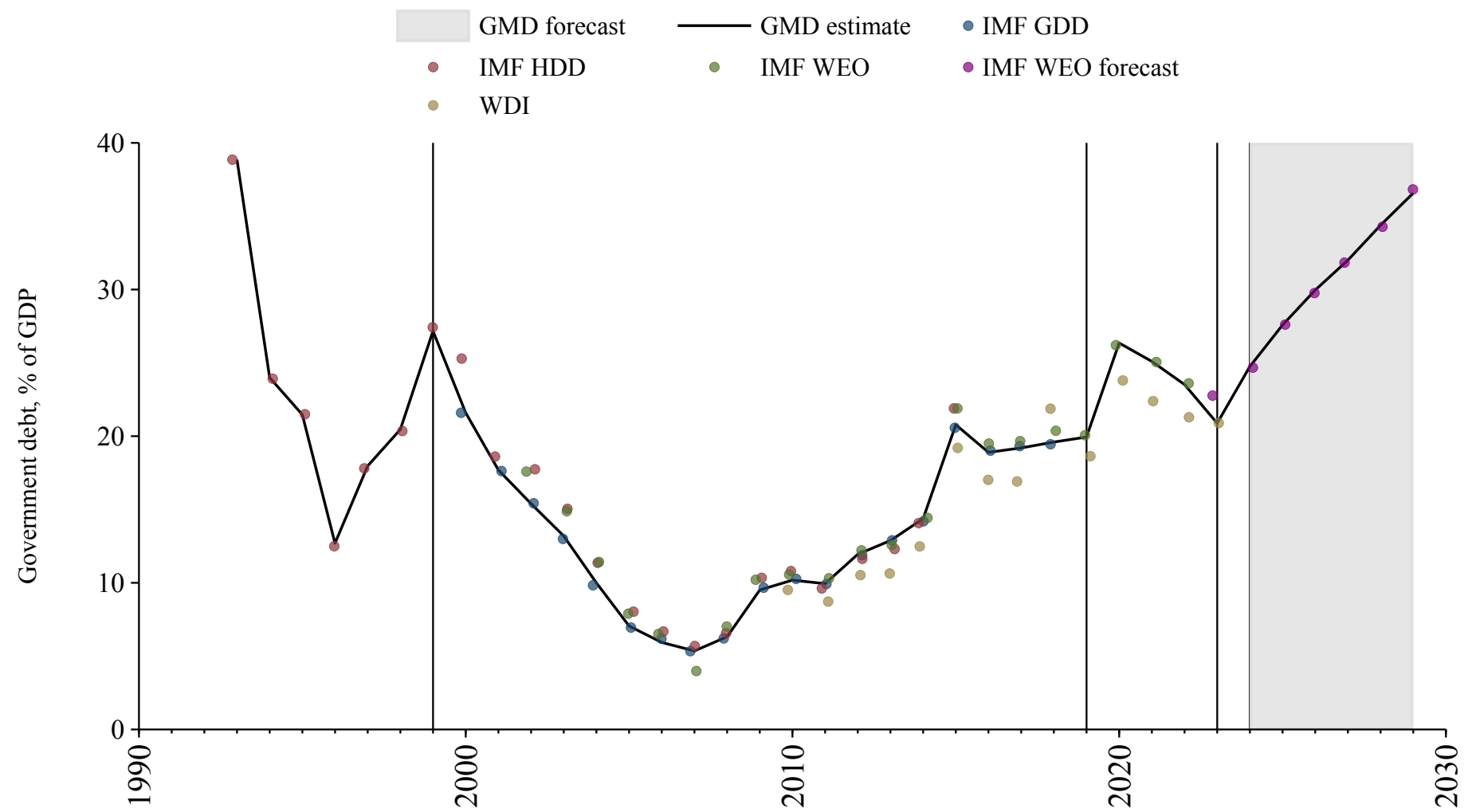

# Kenya

Source	Time span	Notes
<a href="#">Reinhart and Rogoff (2009)</a>	1911 - 1937	Spliced using overlapping data in 1938.
<a href="#">International Monetary Fund (2010)</a>	1938 - 1962	Spliced using overlapping data in 1963.
<a href="#">Mbaye et al. (2018)</a>	1963 - 2018	Spliced using overlapping data in 2019.
<a href="#">Mauro et al. (2015)</a>	2019 - 2023	Spliced using overlapping data in 2024.
<a href="#">WEO (2024b)</a>	2024 - 2029	Spliced using overlapping data in 2030.

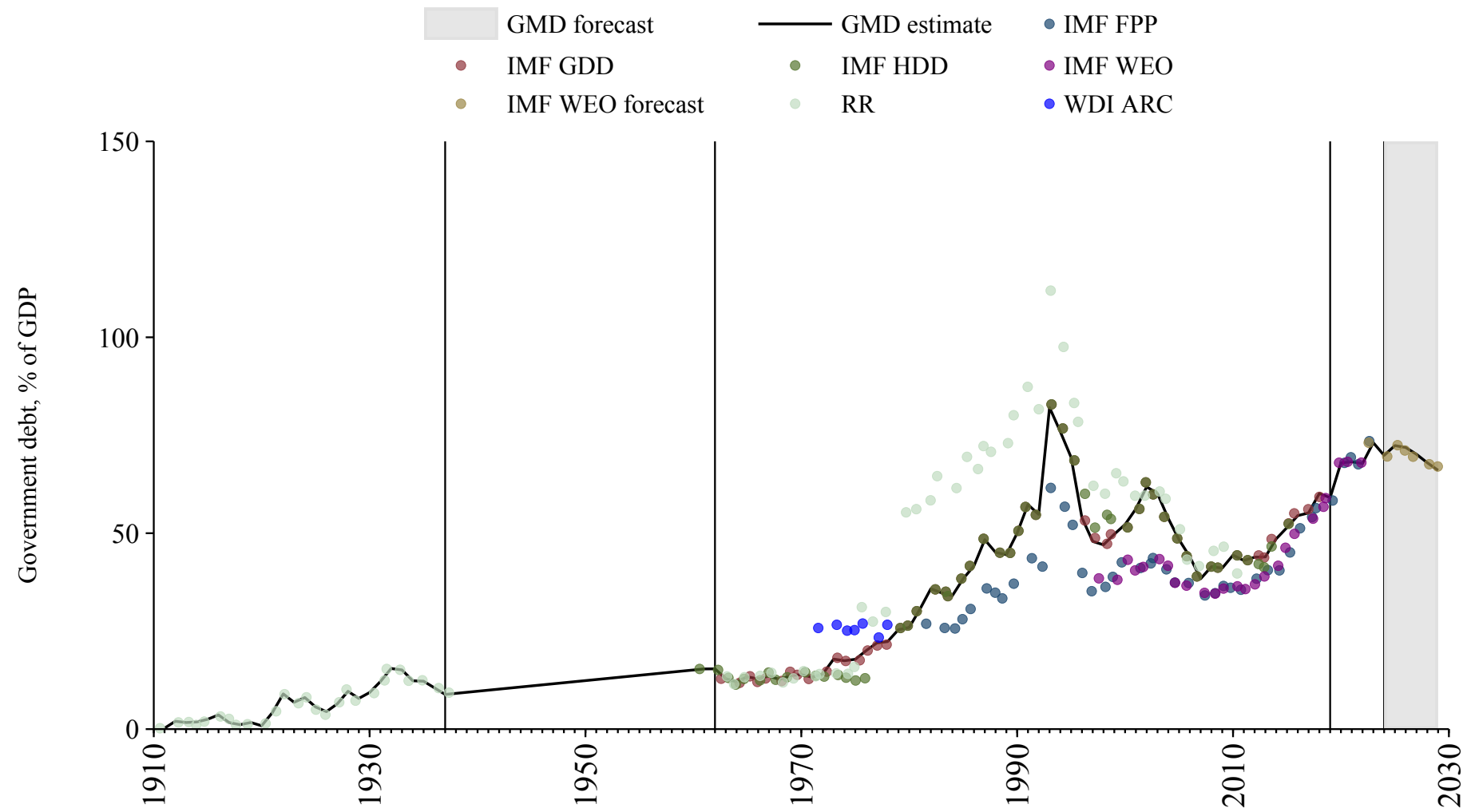

## Kuwait

Source	Time span	Notes
<a href="#">International Monetary Fund (2010)</a>	1972 - 1986	Spliced using overlapping data in 1987.
<a href="#">Mbaye et al. (2018)</a>	1987 - 2018	Spliced using overlapping data in 2019.
<a href="#">Mauro et al. (2015)</a>	2019 - 2023	Spliced using overlapping data in 2024.
<a href="#">WEO (2024b)</a>	2024 - 2029	Spliced using overlapping data in 2030.

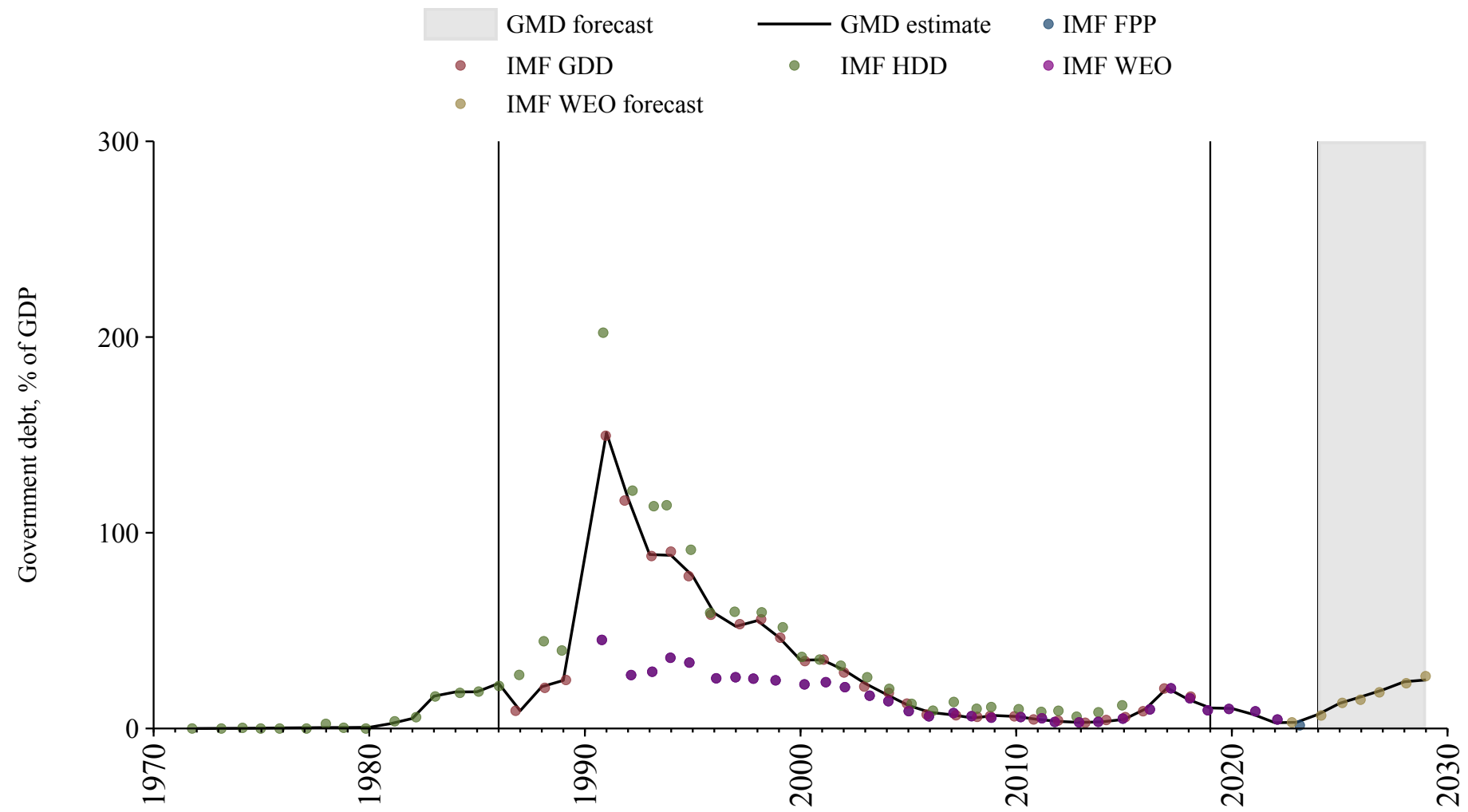

# Kyrgyzstan

Source	Time span	Notes
<a href="#">Mbaye et al. (2018)</a>	1994 - 2018	Spliced using overlapping data in 2019.
<a href="#">Mauro et al. (2015)</a>	2019 - 2023	Spliced using overlapping data in 2024.
<a href="#">WEO (2024b)</a>	2024 - 2029	Spliced using overlapping data in 2030.

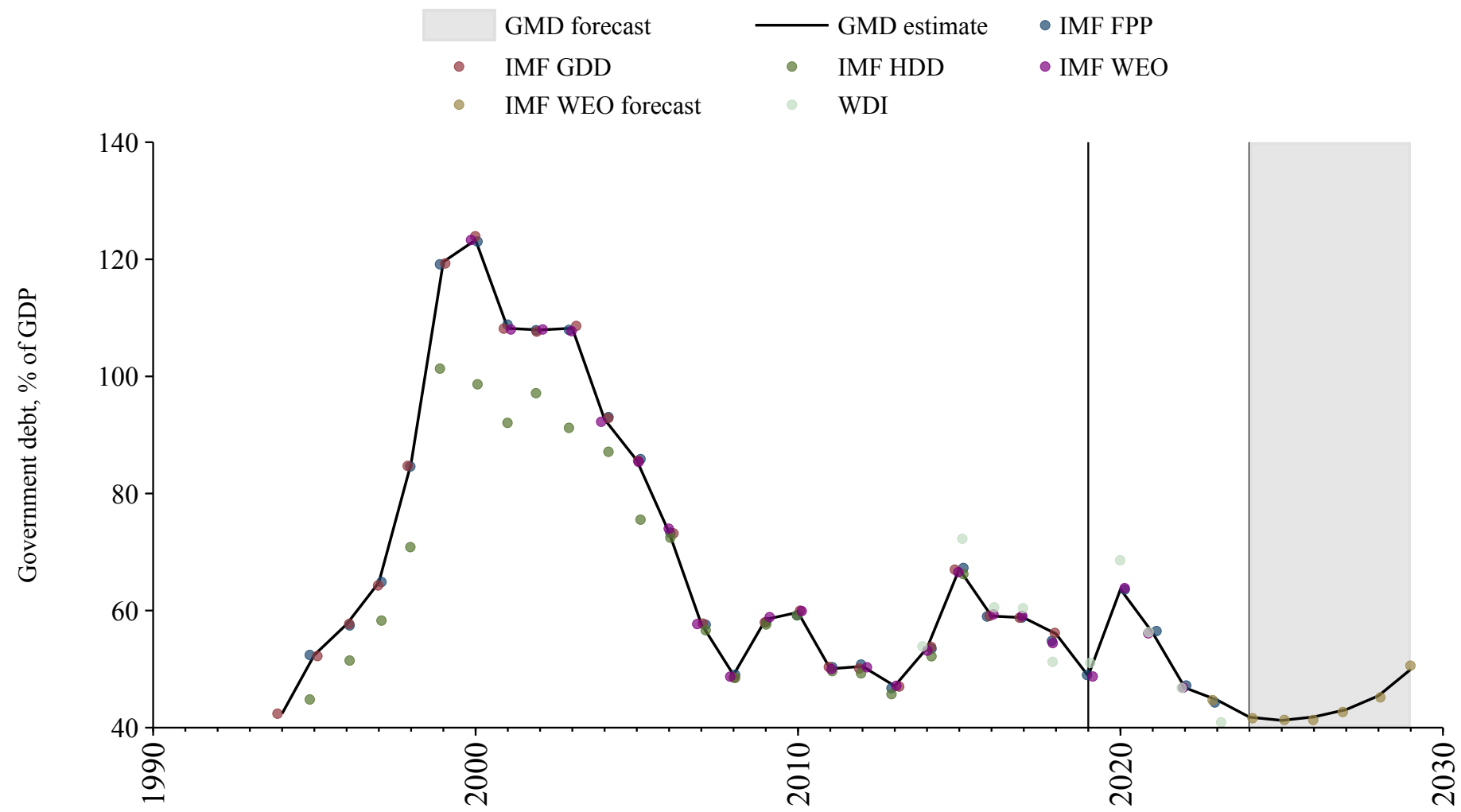

# Laos

Source	Time span	Notes
<a href="#">Mbaye et al. (2018)</a>	1976 - 2018	Spliced using overlapping data in 2019.
<a href="#">WEO (2024a)</a>	2019 - 2022	Spliced using overlapping data in 2023.
<a href="#">WEO (2024b)</a>	2023 - 2029	Spliced using overlapping data in 2030.

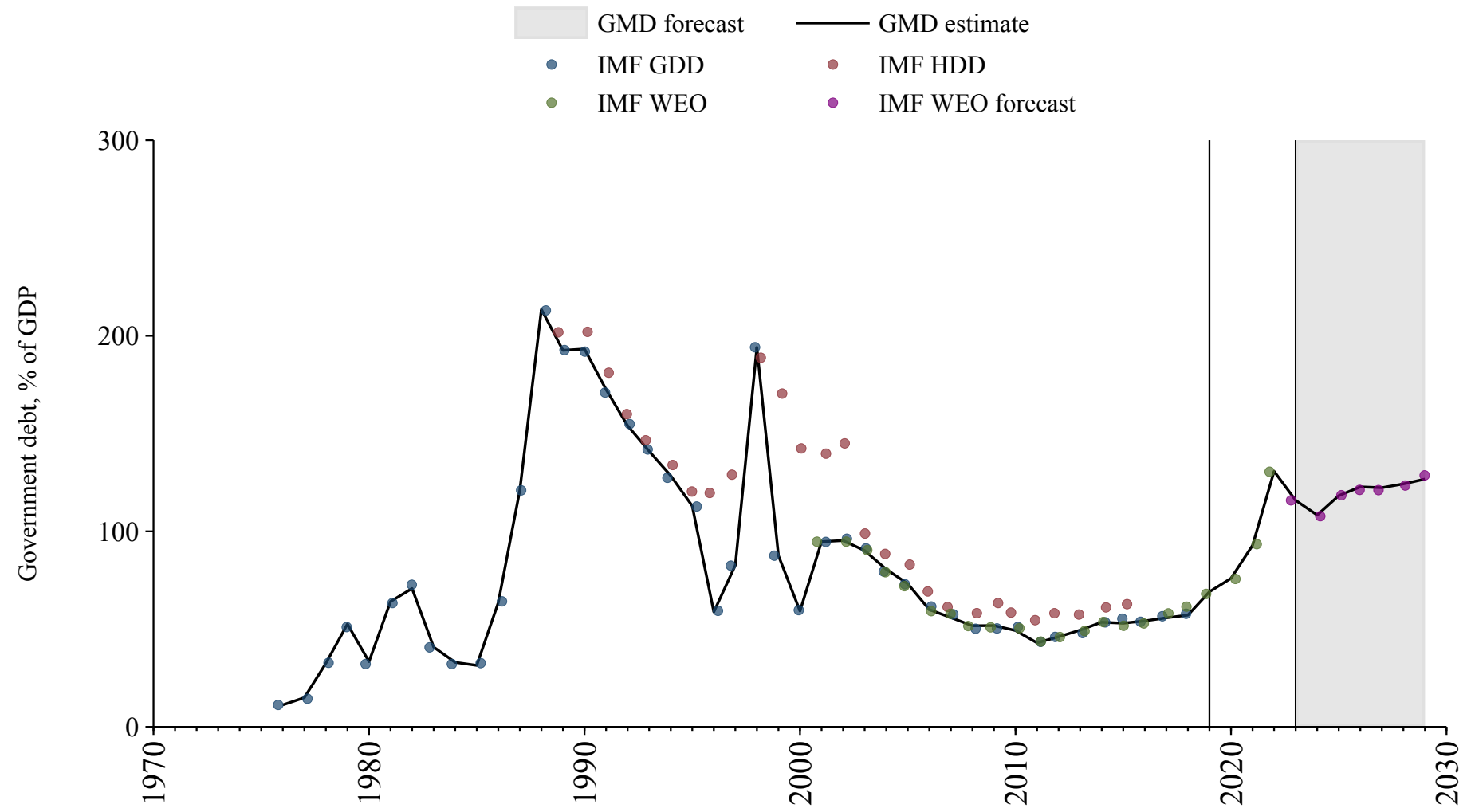

## Latvia

Source	Time span	Notes
<a href="#">International Monetary Fund (2010)</a>	1994 - 1994	Spliced using overlapping data in 1995.
<a href="#">Mbaye et al. (2018)</a>	1995 - 2018	Spliced using overlapping data in 2019.
<a href="#">Mauro et al. (2015)</a>	2019 - 2023	Spliced using overlapping data in 2024.
<a href="#">OECD Economic Outlook (2024)</a>	2024 - 2025	Spliced using overlapping data in 2026.
<a href="#">WEO (2024b)</a>	2026 - 2029	Spliced using overlapping data in 2030.

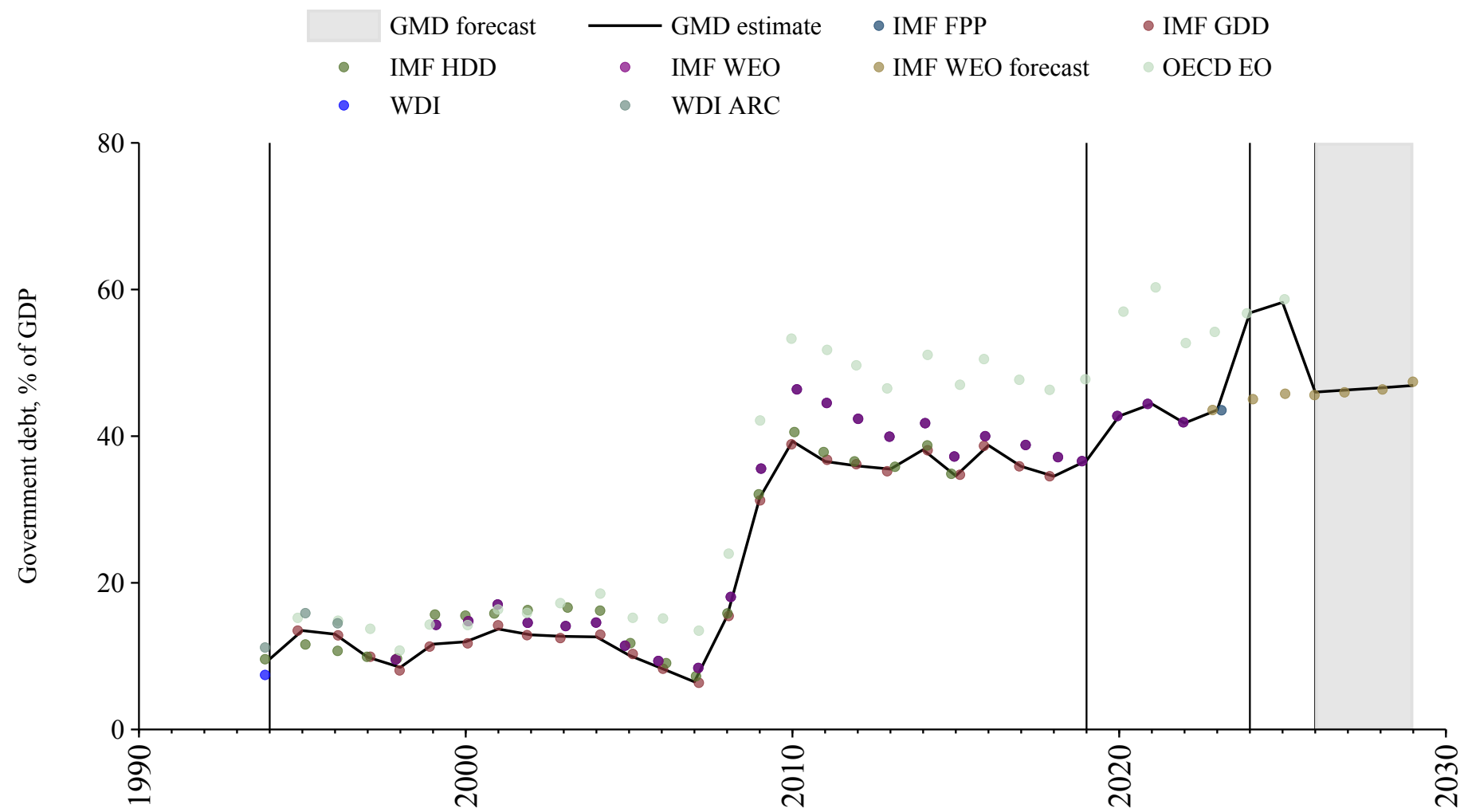

# Lebanon

Source	Time span	Notes
<a href="#">Mbaye et al. (2018)</a>	1970 - 2018	Spliced using overlapping data in 2019.
<a href="#">Mauro et al. (2015)</a>	2019 - 2023	Spliced using overlapping data in 2024.

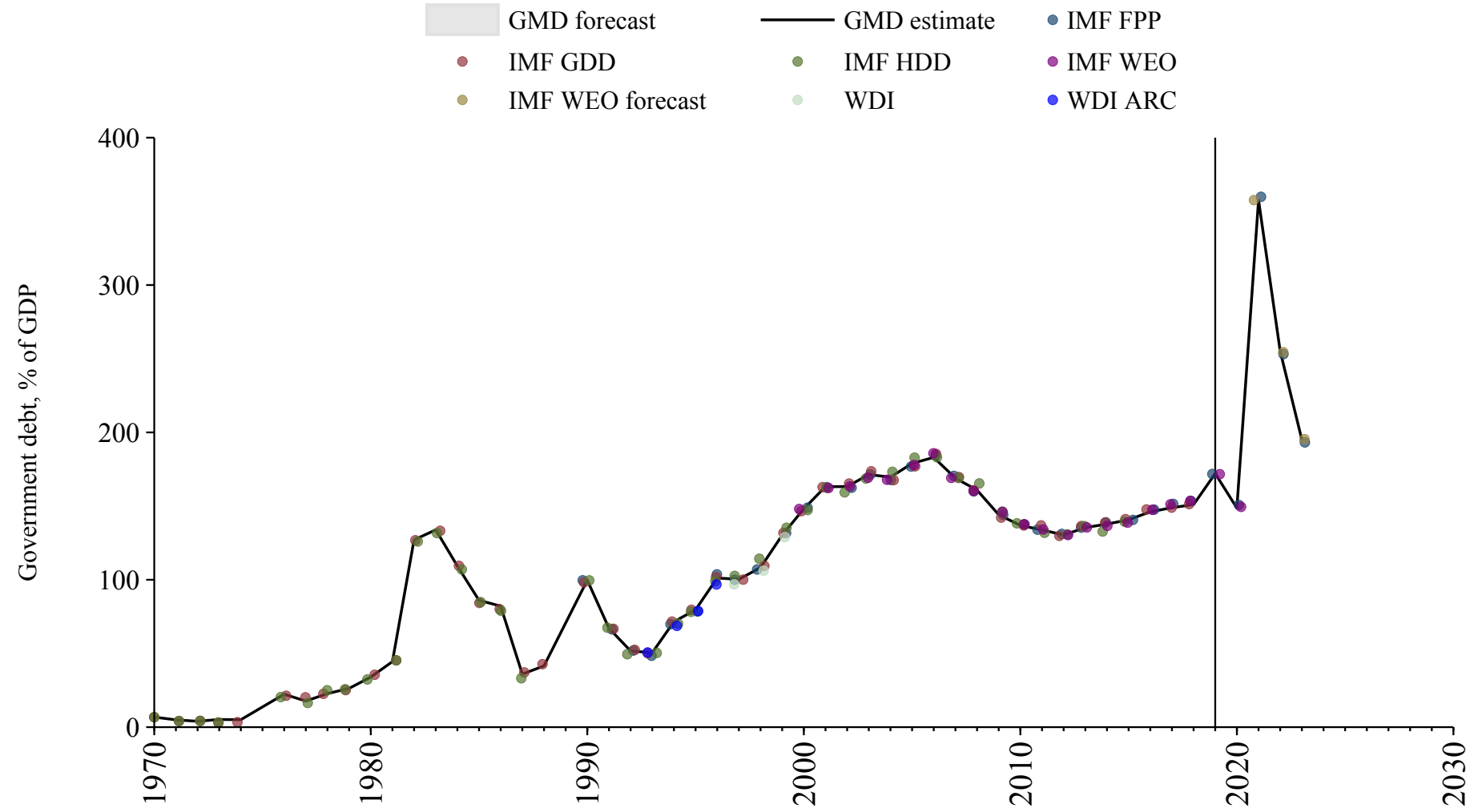

## Lesotho

Source	Time span	Notes
<a href="#">Mbaye et al. (2018)</a>	1970 - 2018	Spliced using overlapping data in 2019.
<a href="#">Mauro et al. (2015)</a>	2019 - 2023	Spliced using overlapping data in 2024.
<a href="#">WEO (2024b)</a>	2024 - 2029	Spliced using overlapping data in 2030.

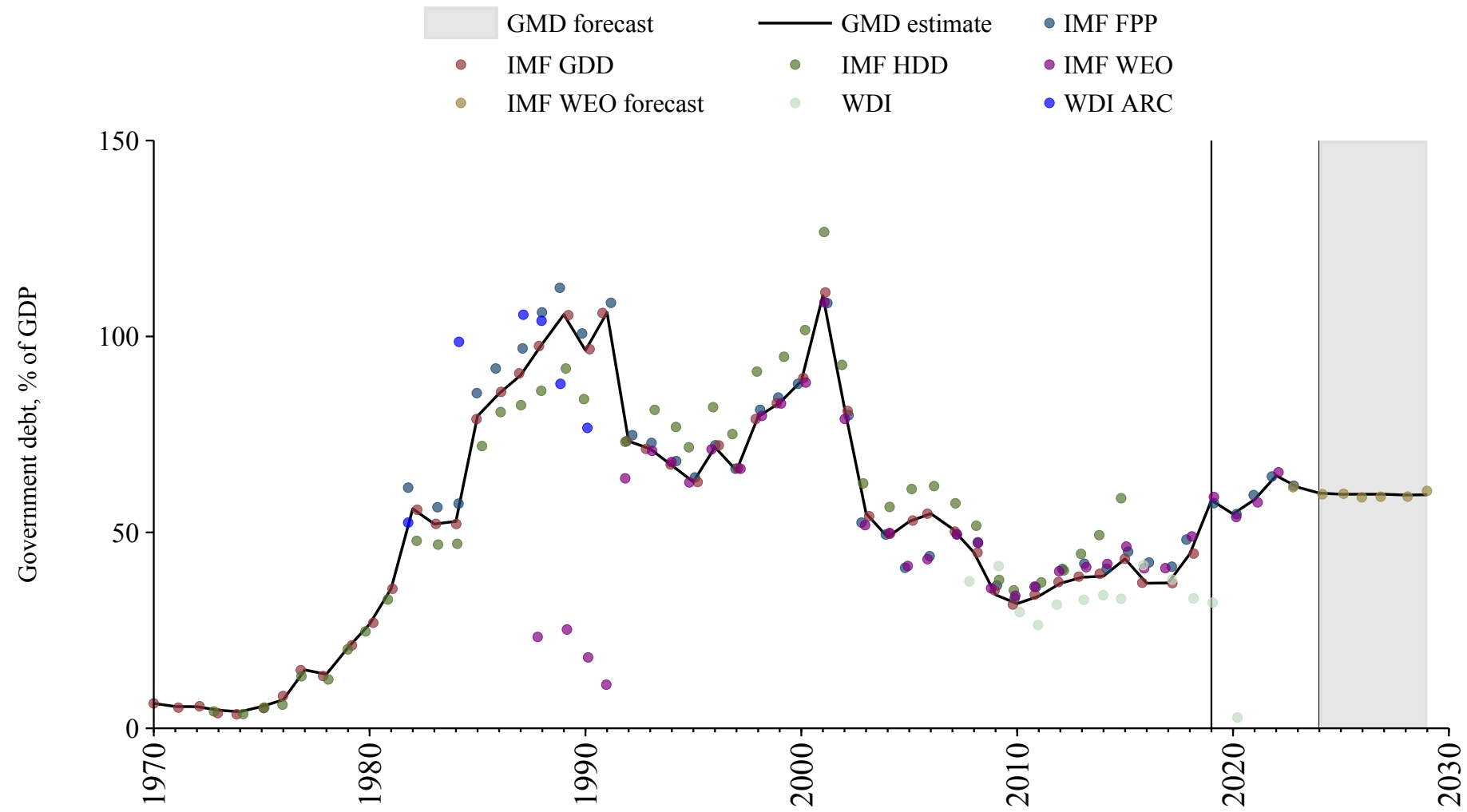

# Liberia

Source	Time span	Notes
<a href="#">Mbaye et al. (2018)</a>	1973 - 1983	Spliced using overlapping data in 1984.
<a href="#">World Bank (Archives) (1999)</a>	1984 - 1988	Spliced using overlapping data in 1989.
<a href="#">Mbaye et al. (2018)</a>	1989 - 2018	Spliced using overlapping data in 2019.
<a href="#">WEO (2024a)</a>	2019 - 2022	Spliced using overlapping data in 2023.
<a href="#">WEO (2024b)</a>	2023 - 2029	Spliced using overlapping data in 2030.

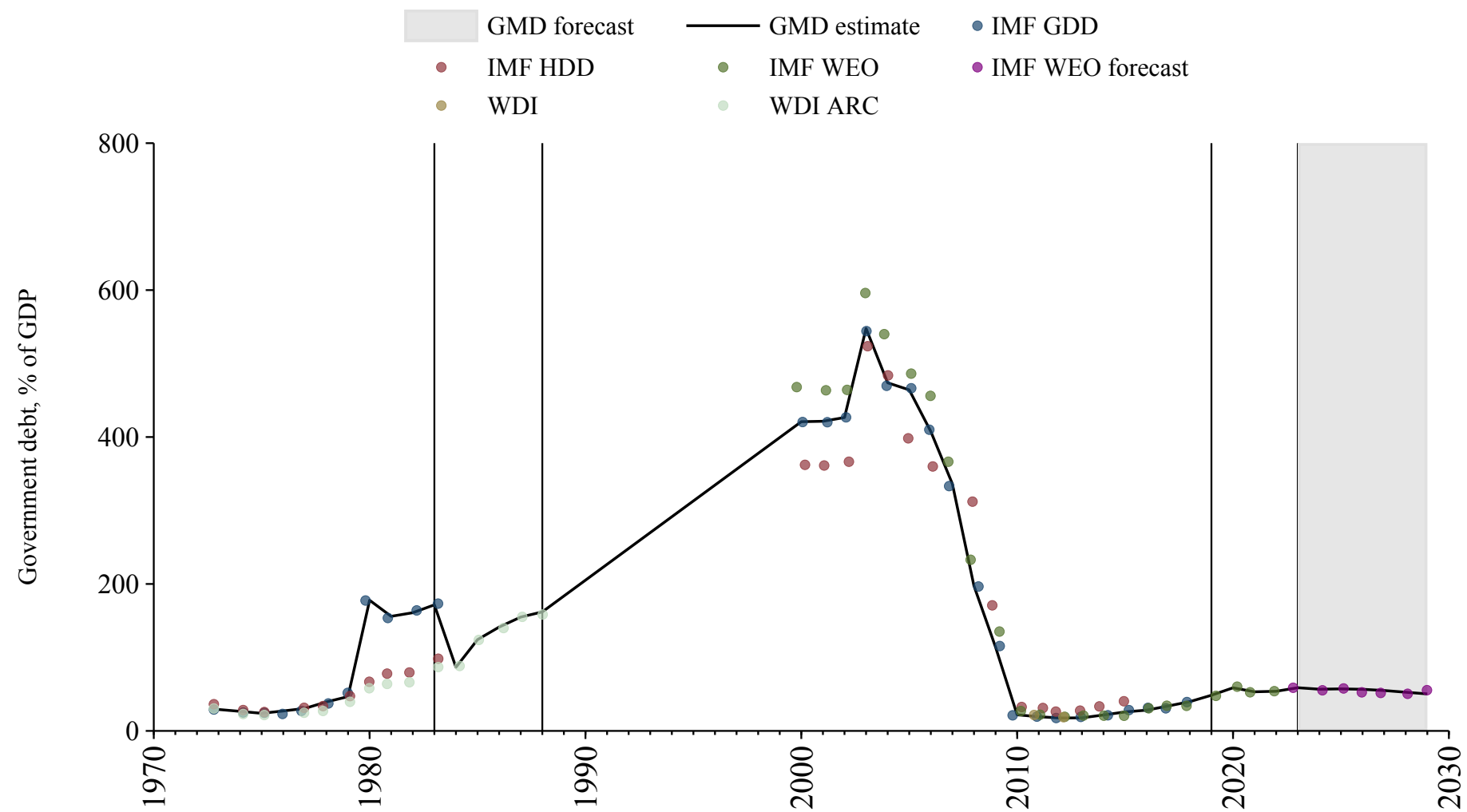

# Libya

Source	Time span	Notes
<a href="#">Mbaye et al. (2018)</a>	1973 - 2017	Spliced using overlapping data in 2018.

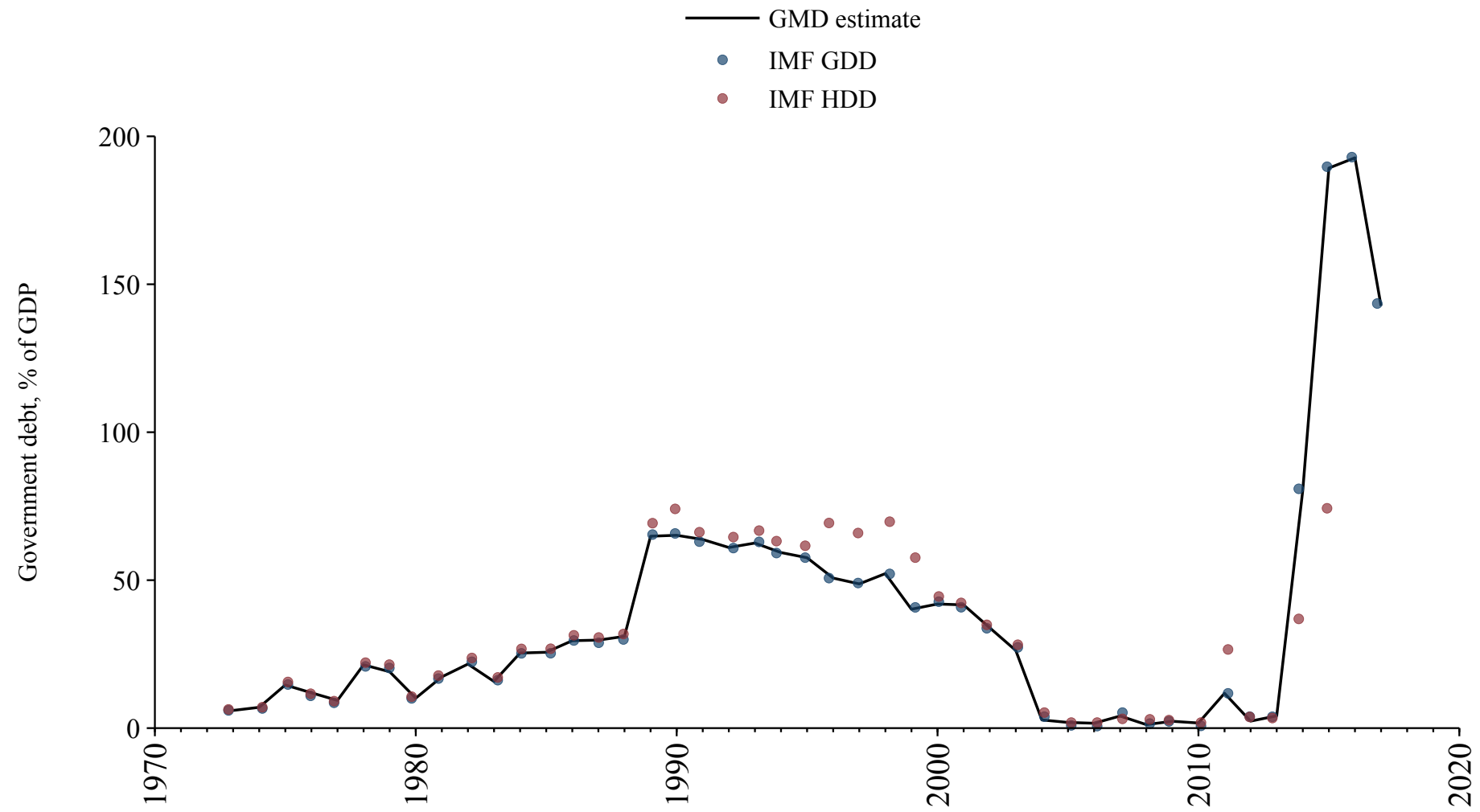

## Lithuania

Source	Time span	Notes
<a href="#">International Monetary Fund (2010)</a>	1994 - 1994	Spliced using overlapping data in 1995.
<a href="#">Mbaye et al. (2018)</a>	1995 - 2018	Spliced using overlapping data in 2019.
<a href="#">OECD Economic Outlook (2024)</a>	2019 - 2025	Spliced using overlapping data in 2026.
<a href="#">WEO (2024b)</a>	2026 - 2029	Spliced using overlapping data in 2030.

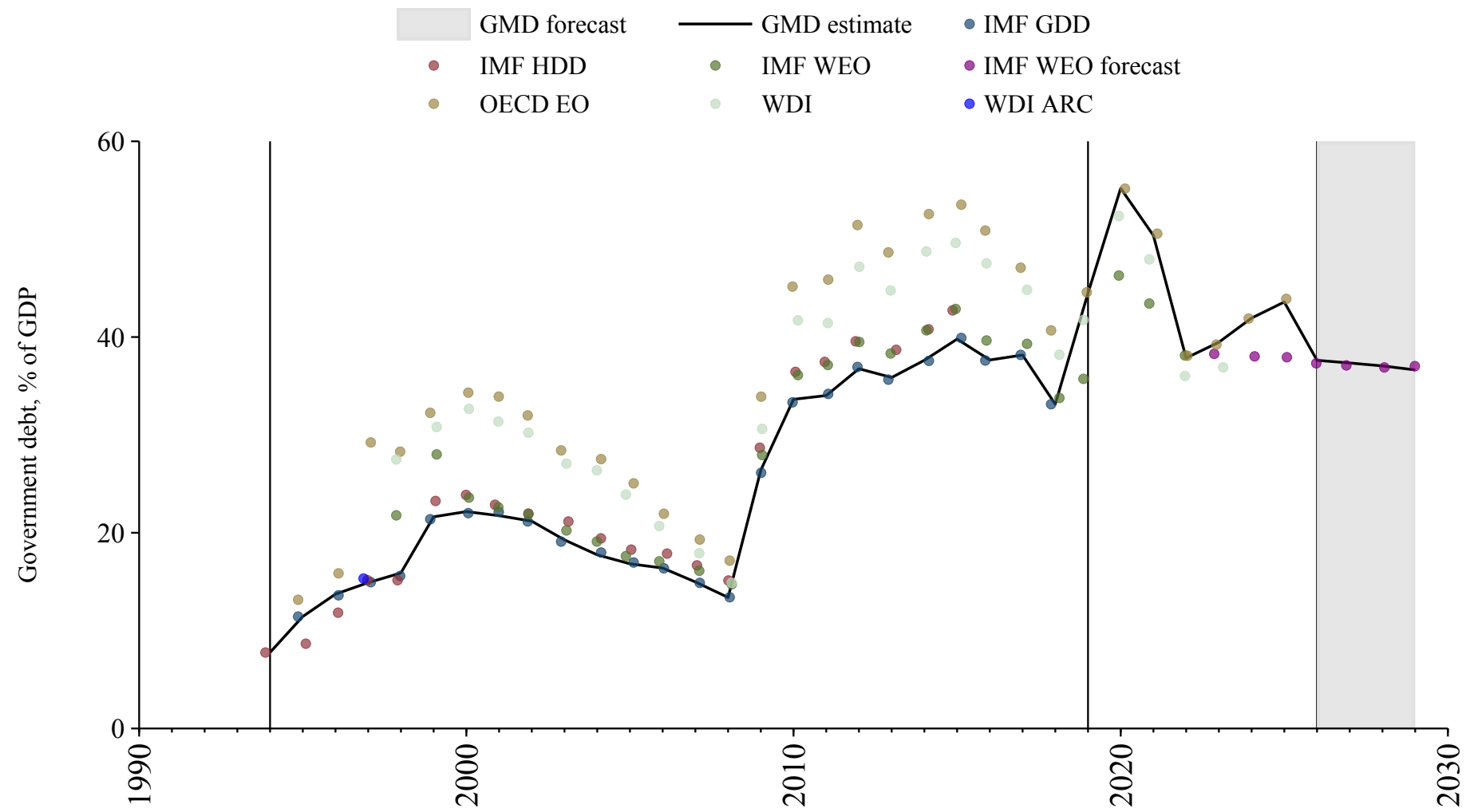

# Luxembourg

Source	Time span	Notes
<a href="#">Mbaye et al. (2018)</a>	1970 - 2018	Spliced using overlapping data in 2019.
<a href="#">Mauro et al. (2015)</a>	2019 - 2023	Spliced using overlapping data in 2024.
<a href="#">OECD Economic Outlook (2024)</a>	2024 - 2025	Spliced using overlapping data in 2026.
<a href="#">WEO (2024b)</a>	2026 - 2029	Spliced using overlapping data in 2030.

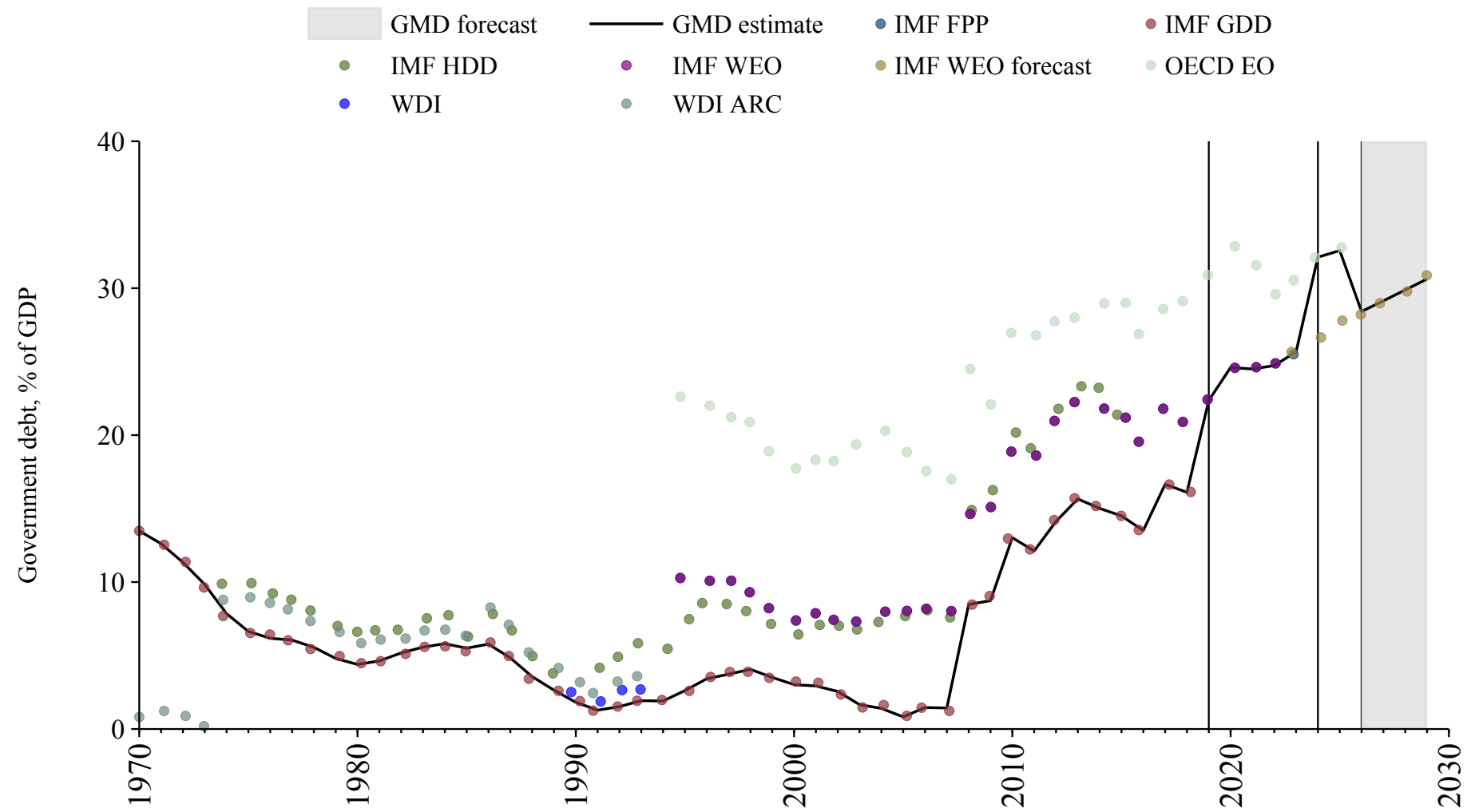

## Macedonia

Source	Time span	Notes
<a href="#">Mbaye et al. (2018)</a>	1994 - 1997	Spliced using overlapping data in 1998.
<a href="#">Mauro et al. (2015)</a>	1998 - 2001	Spliced using overlapping data in 2002.
<a href="#">Mbaye et al. (2018)</a>	2002 - 2018	Spliced using overlapping data in 2019.
<a href="#">Mauro et al. (2015)</a>	2019 - 2023	Spliced using overlapping data in 2024.
<a href="#">WEO (2024b)</a>	2024 - 2029	Spliced using overlapping data in 2030.

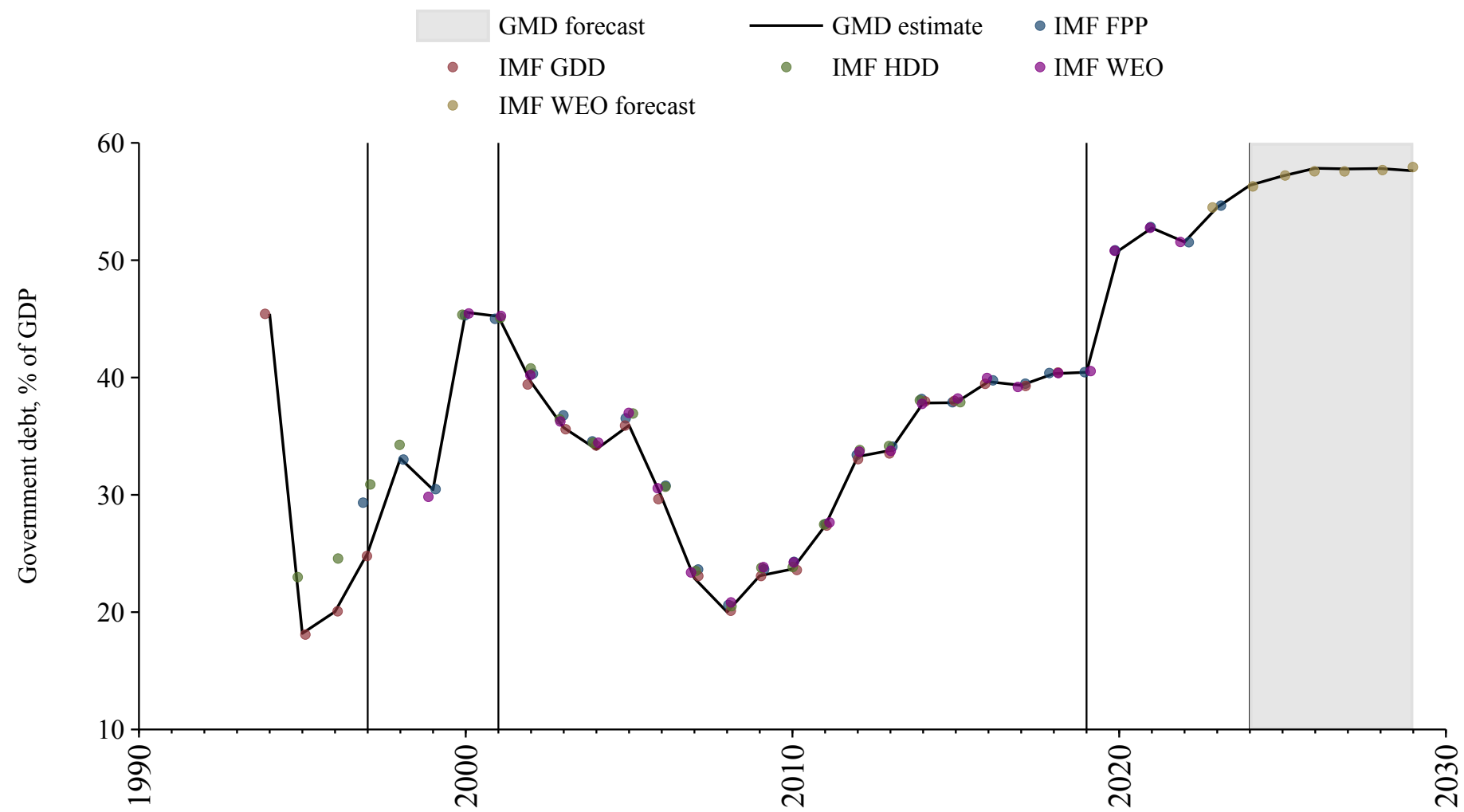

## Madagascar

Source	Time span	Notes
<a href="#">Mbaye et al. (2018)</a>	1970 - 2018	Spliced using overlapping data in 2019.
<a href="#">Mauro et al. (2015)</a>	2019 - 2023	Spliced using overlapping data in 2024.
<a href="#">WEO (2024b)</a>	2024 - 2029	Spliced using overlapping data in 2030.

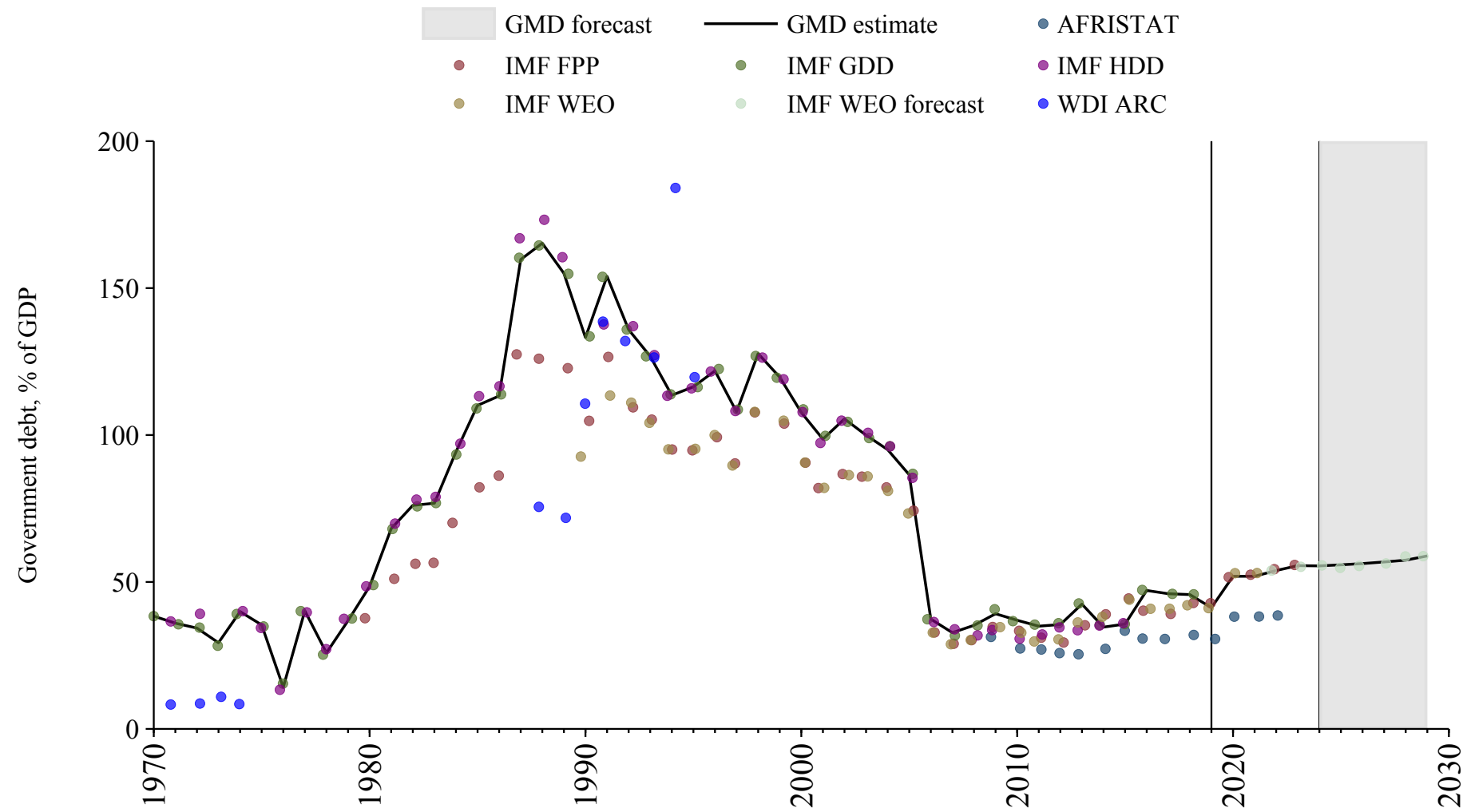

## Malawi

Source	Time span	Notes
<a href="#">Mbaye et al. (2018)</a>	1970 - 2000	Spliced using overlapping data in 2001.
<a href="#">International Monetary Fund (2010)</a>	2001 - 2001	Spliced using overlapping data in 2002.
<a href="#">Mbaye et al. (2018)</a>	2002 - 2018	Spliced using overlapping data in 2019.
<a href="#">WEO (2024a)</a>	2019 - 2022	Spliced using overlapping data in 2023.
<a href="#">WEO (2024b)</a>	2023 - 2029	Spliced using overlapping data in 2030.

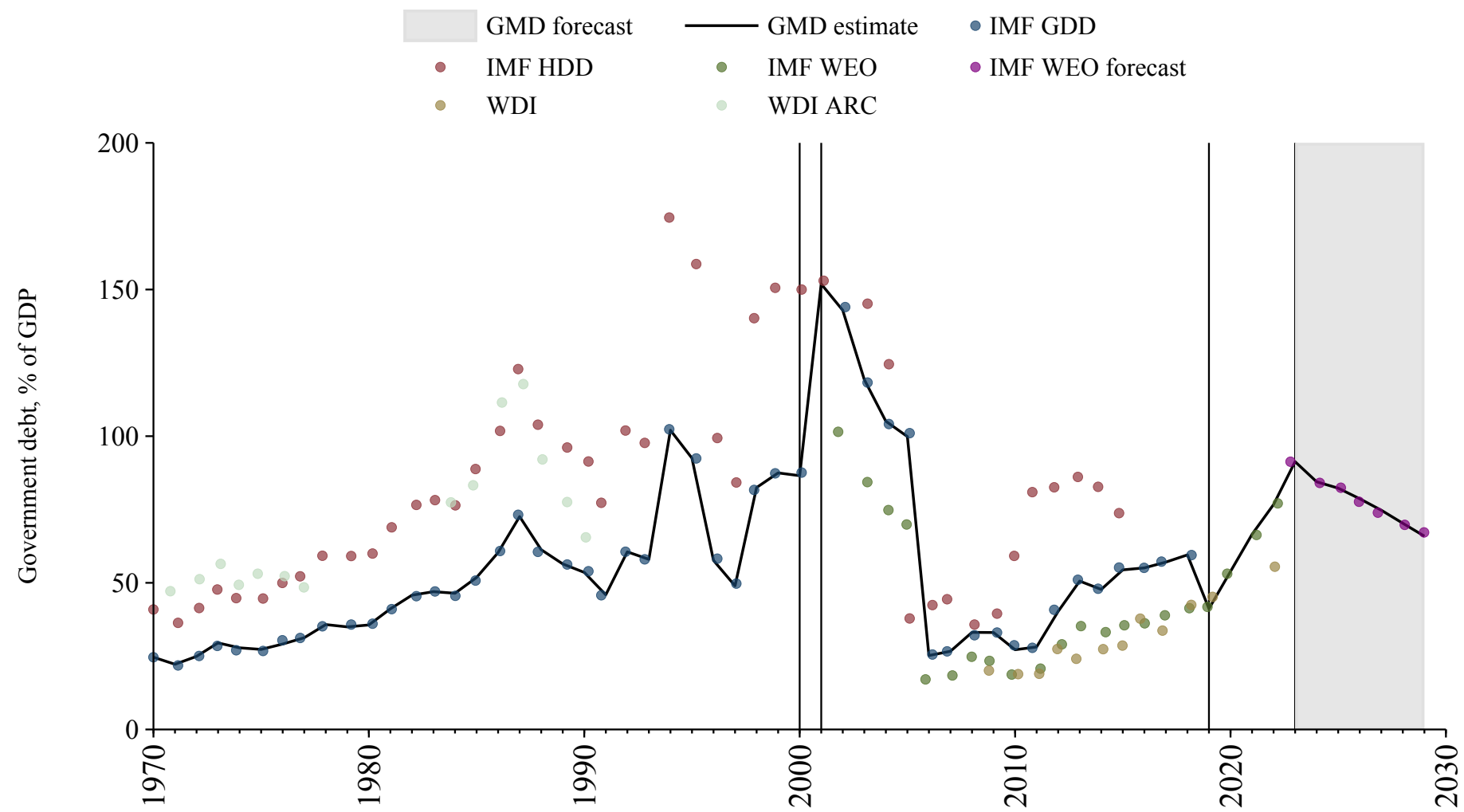

## Malaysia

Source	Time span	Notes
<a href="#">Reinhart and Rogoff (2009)</a>	1949 - 1949	Spliced using overlapping data in 1950.
<a href="#">Mbaye et al. (2018)</a>	1950 - 2018	Spliced using overlapping data in 2019.
<a href="#">Mauro et al. (2015)</a>	2019 - 2023	Spliced using overlapping data in 2024.
<a href="#">WEO (2024b)</a>	2024 - 2029	Spliced using overlapping data in 2030.

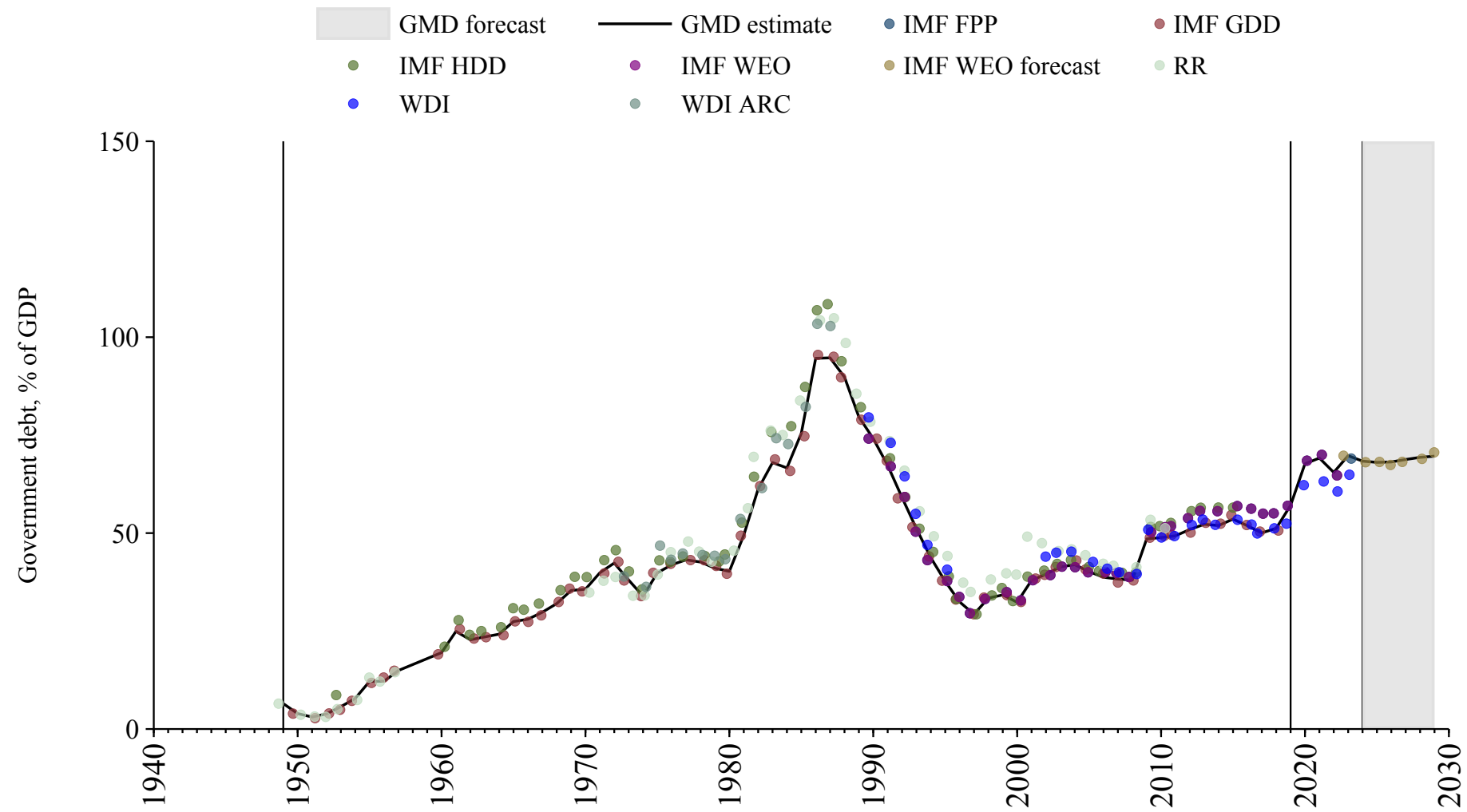

## Maldives

Source	Time span	Notes
<a href="#">Mbaye et al. (2018)</a>	1976 - 2018	Spliced using overlapping data in 2019.
<a href="#">Mauro et al. (2015)</a>	2019 - 2023	Spliced using overlapping data in 2024.
<a href="#">WEO (2024b)</a>	2024 - 2029	Spliced using overlapping data in 2030.

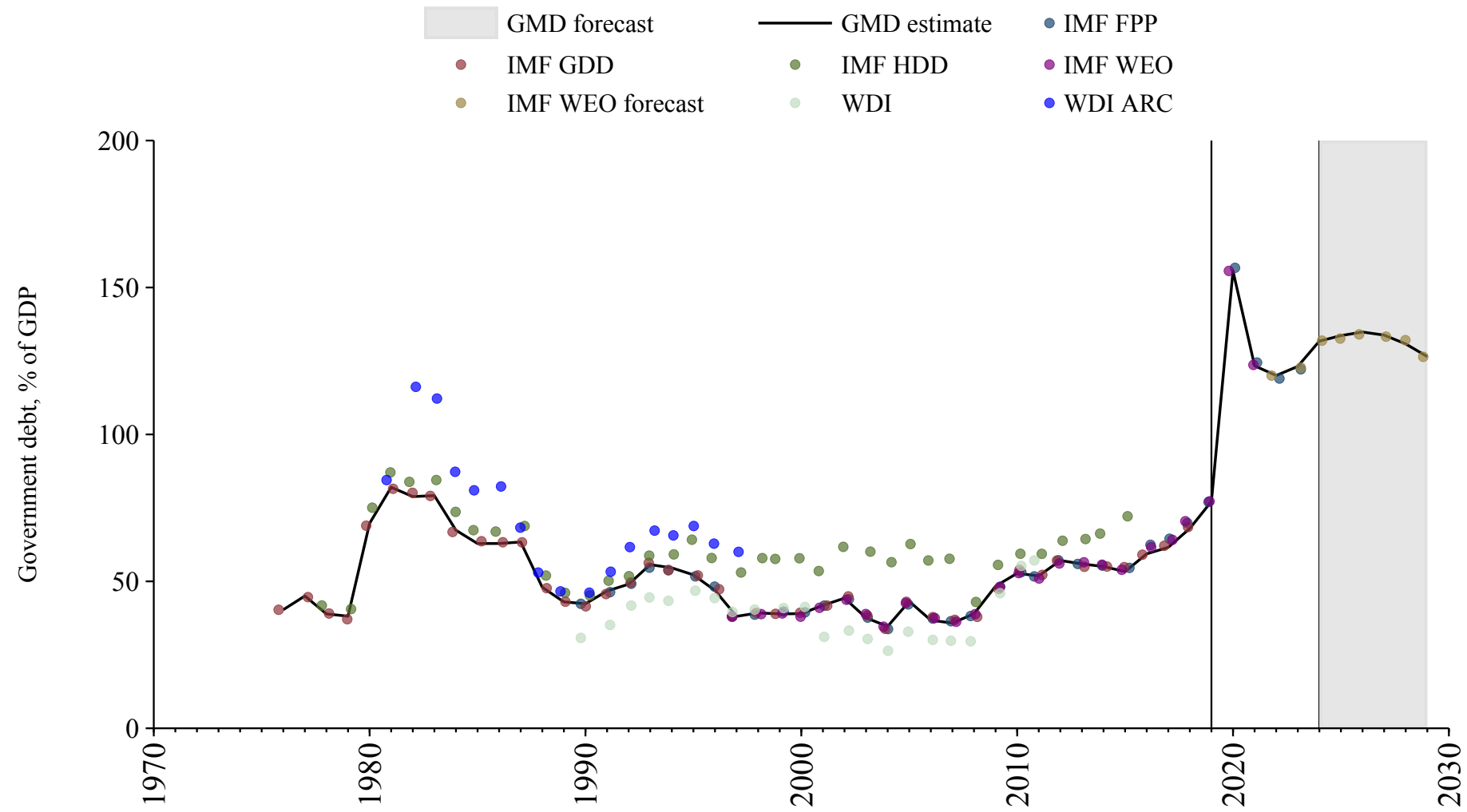

# Mali

Source	Time span	Notes
<a href="#">Mbaye et al. (2018)</a>	1970 - 2018	Spliced using overlapping data in 2019.
<a href="#">African Union (2024)</a>	2019 - 2022	Spliced using overlapping data in 2023.
<a href="#">WEO (2024b)</a>	2023 - 2029	Spliced using overlapping data in 2030.

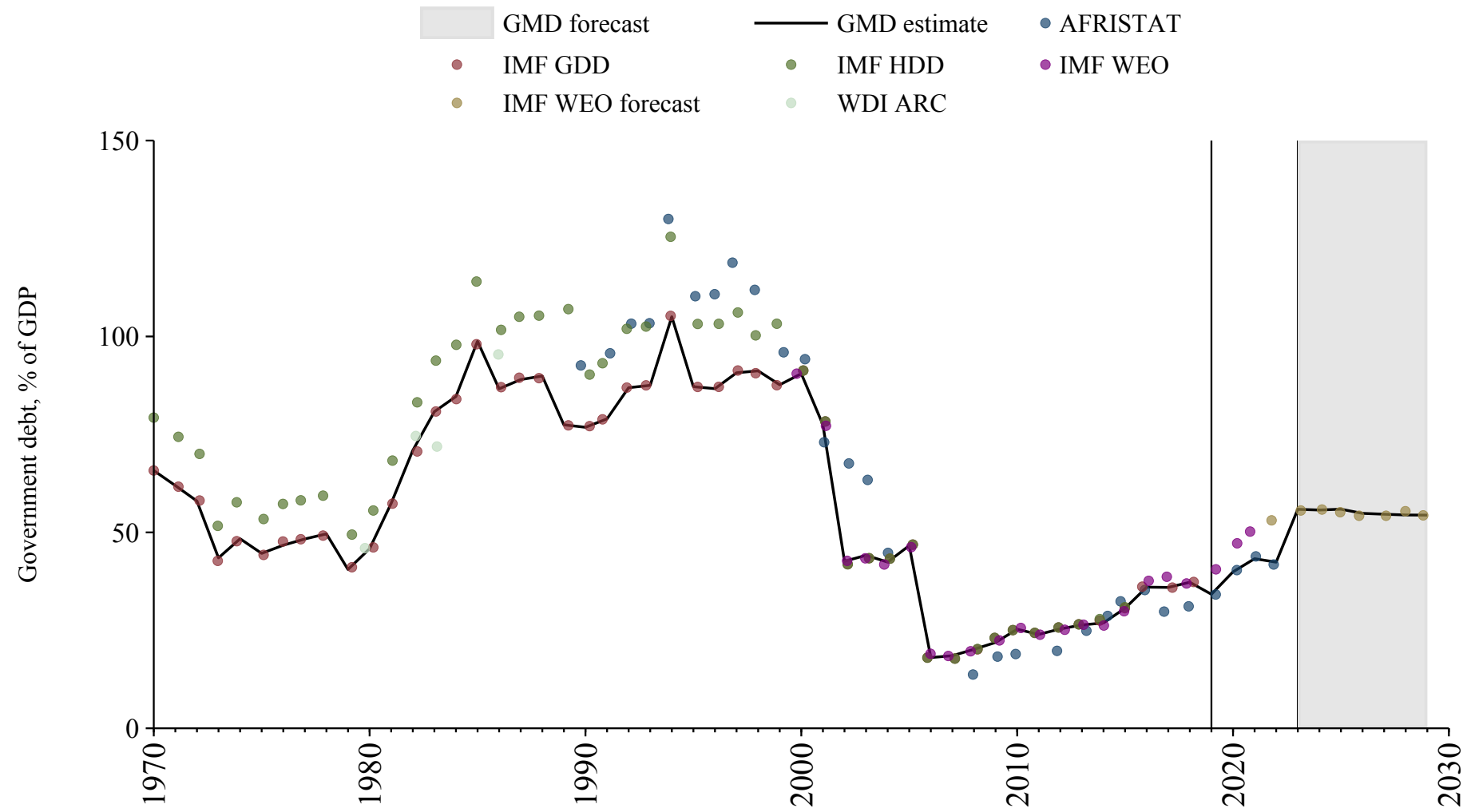

# Malta

Source	Time span	Notes
<a href="#">Mbaye et al. (2018)</a>	1965 - 2018	Spliced using overlapping data in 2019.
<a href="#">WEO (2024a)</a>	2019 - 2022	Spliced using overlapping data in 2023.
<a href="#">WEO (2024b)</a>	2023 - 2029	Spliced using overlapping data in 2030.

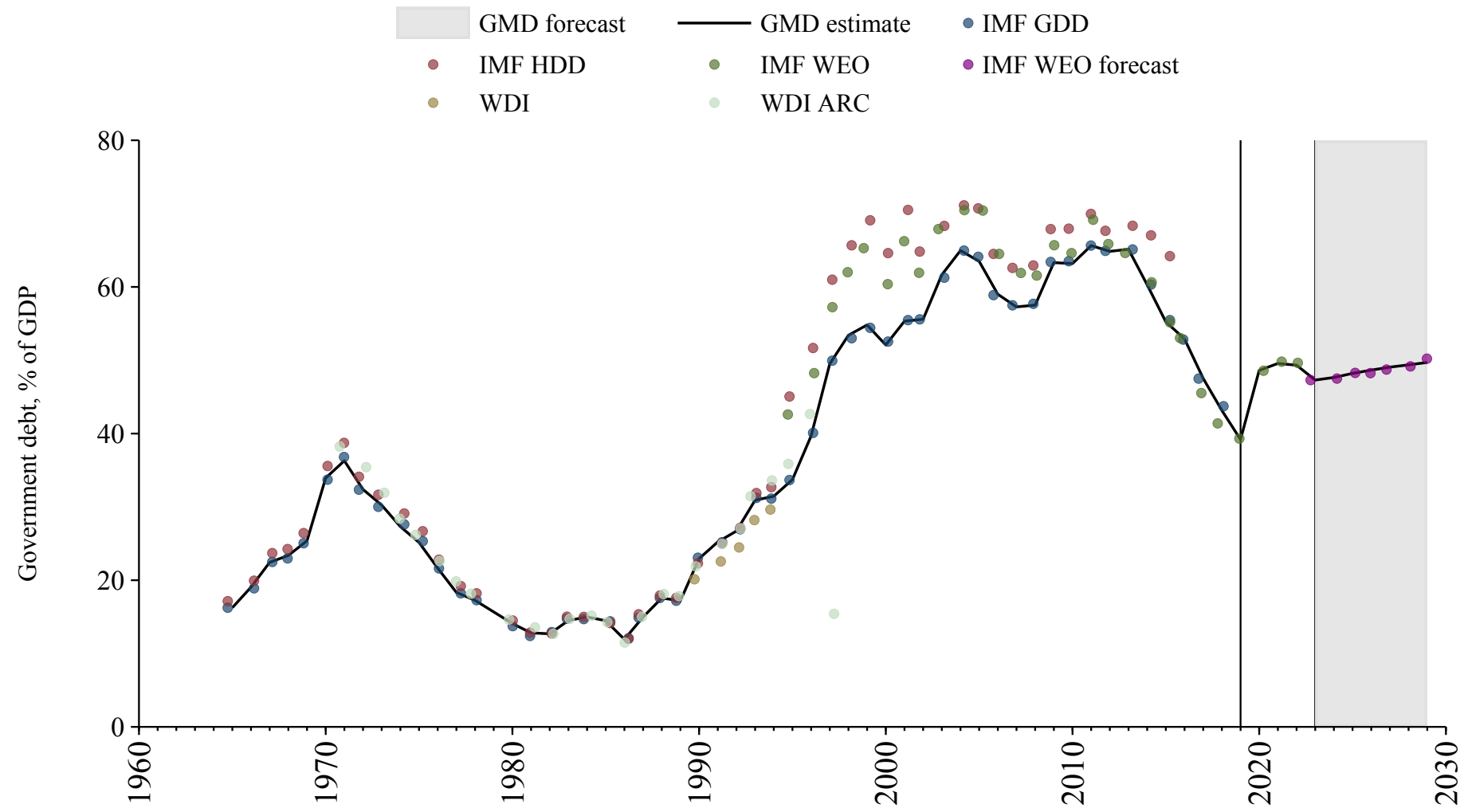

## Mauritania

Source	Time span	Notes
<a href="#">Mbaye et al. (2018)</a>	1970 - 1998	Spliced using overlapping data in 1999.
<a href="#">International Monetary Fund (2010)</a>	1999 - 1999	Spliced using overlapping data in 2000.
<a href="#">Mbaye et al. (2018)</a>	2000 - 2018	Spliced using overlapping data in 2019.
<a href="#">African Union (2024)</a>	2019 - 2022	Spliced using overlapping data in 2023.
<a href="#">WEO (2024b)</a>	2023 - 2029	Spliced using overlapping data in 2030.

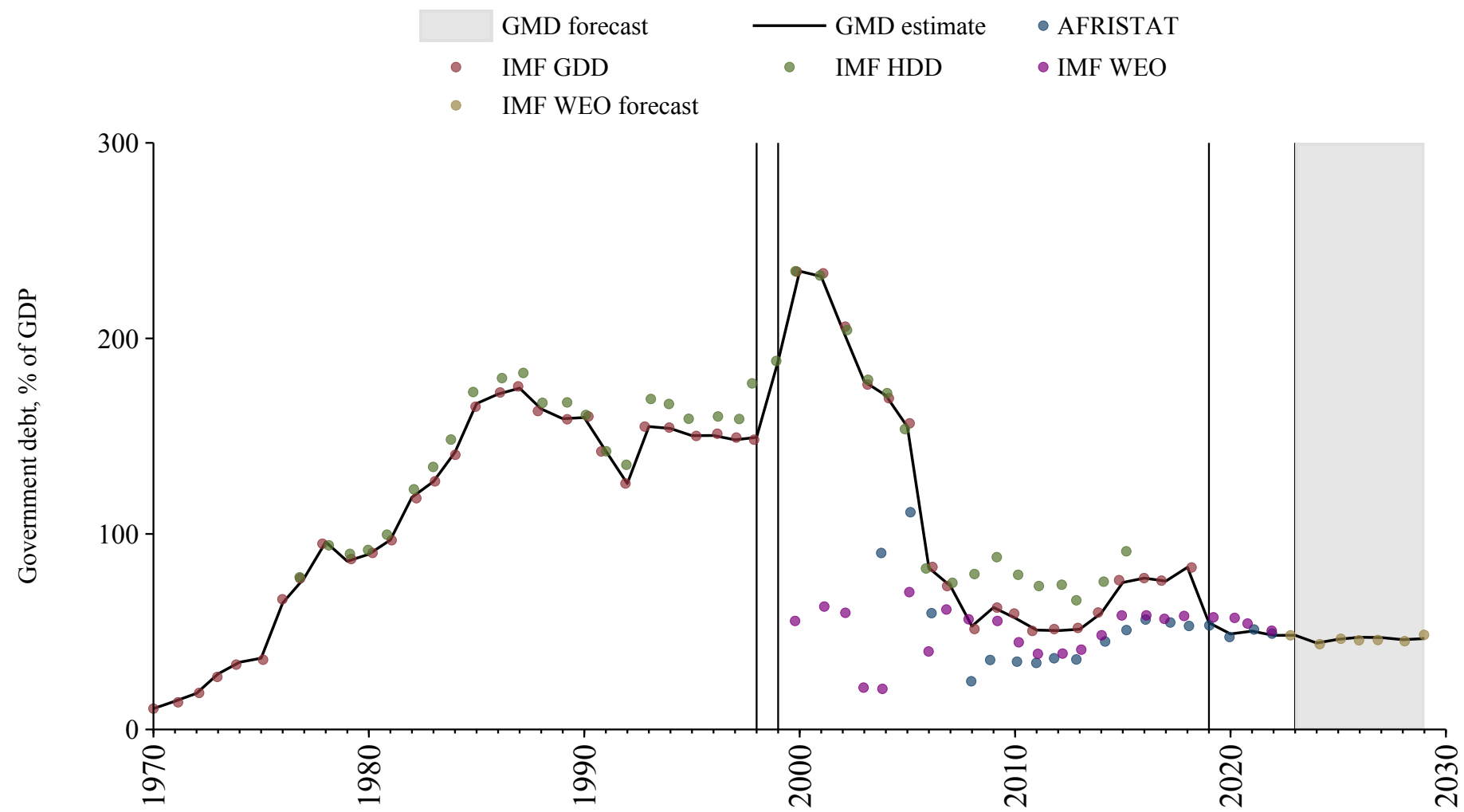

# Mauritius

Source	Time span	Notes
<a href="#">International Monetary Fund (2010)</a>	1970 - 1999	Spliced using overlapping data in 2000.
<a href="#">WEO (2024a)</a>	2000 - 2022	Baseline source, overlaps with base year 2018.
<a href="#">WEO (2024b)</a>	2023 - 2029	Spliced using overlapping data in 2030.

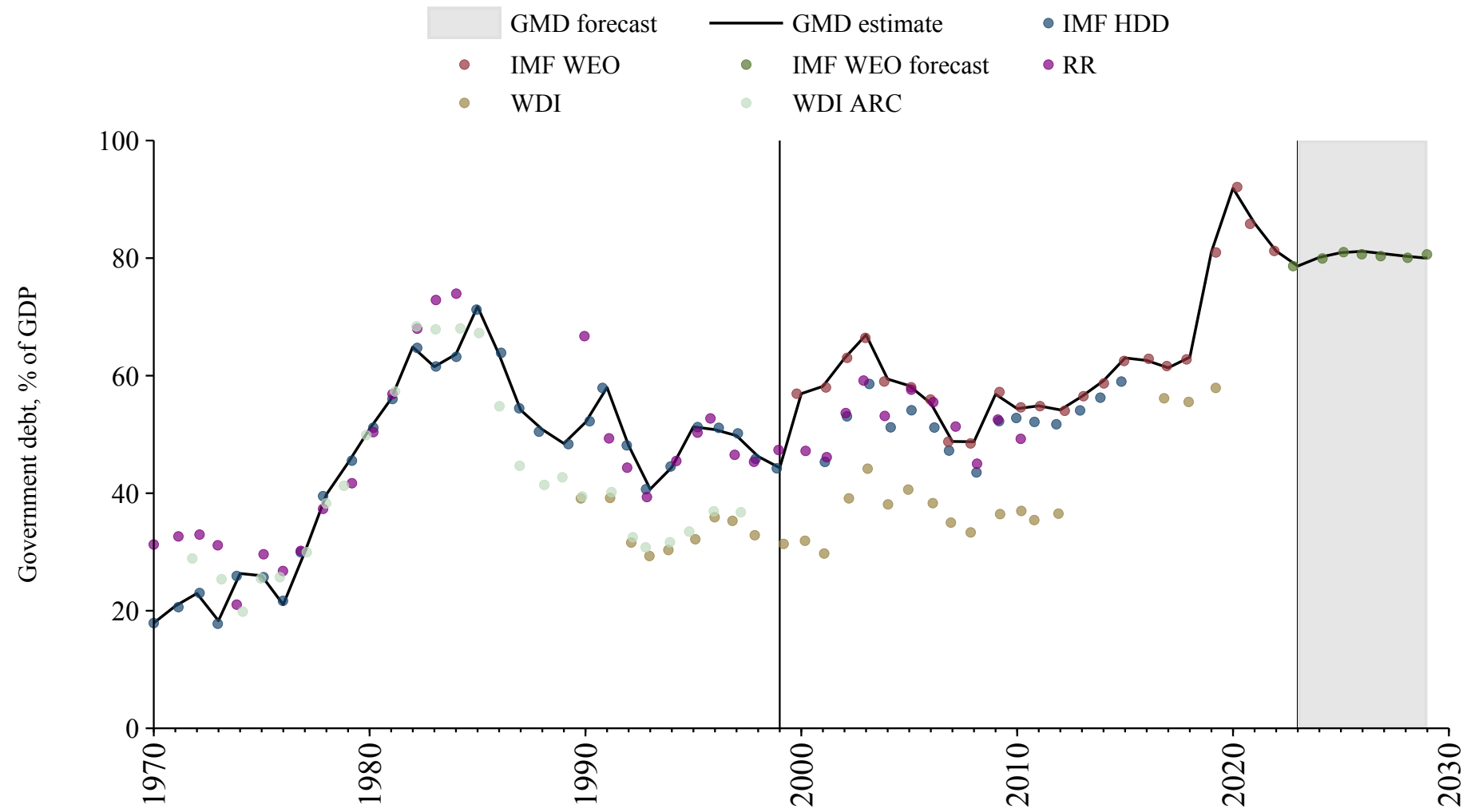

## Mexico

Source	Time span	Notes
<a href="#">Reinhart and Rogoff (2009)</a>	1872 - 1912	Spliced using overlapping data in 1913.
<a href="#">Mauro et al. (2015)</a>	1913 - 1949	Spliced using overlapping data in 1950.
<a href="#">Mbaye et al. (2018)</a>	1950 - 1967	Spliced using overlapping data in 1968.
<a href="#">Mauro et al. (2015)</a>	1968 - 1969	Spliced using overlapping data in 1970.
<a href="#">Mbaye et al. (2018)</a>	1970 - 1980	Spliced using overlapping data in 1981.
<a href="#">Mauro et al. (2015)</a>	1981 - 1981	Spliced using overlapping data in 1982.
<a href="#">Mbaye et al. (2018)</a>	1982 - 2018	Spliced using overlapping data in 2019.
<a href="#">Mauro et al. (2015)</a>	2019 - 2023	Spliced using overlapping data in 2024.
<a href="#">WEO (2024b)</a>	2024 - 2029	Spliced using overlapping data in 2030.

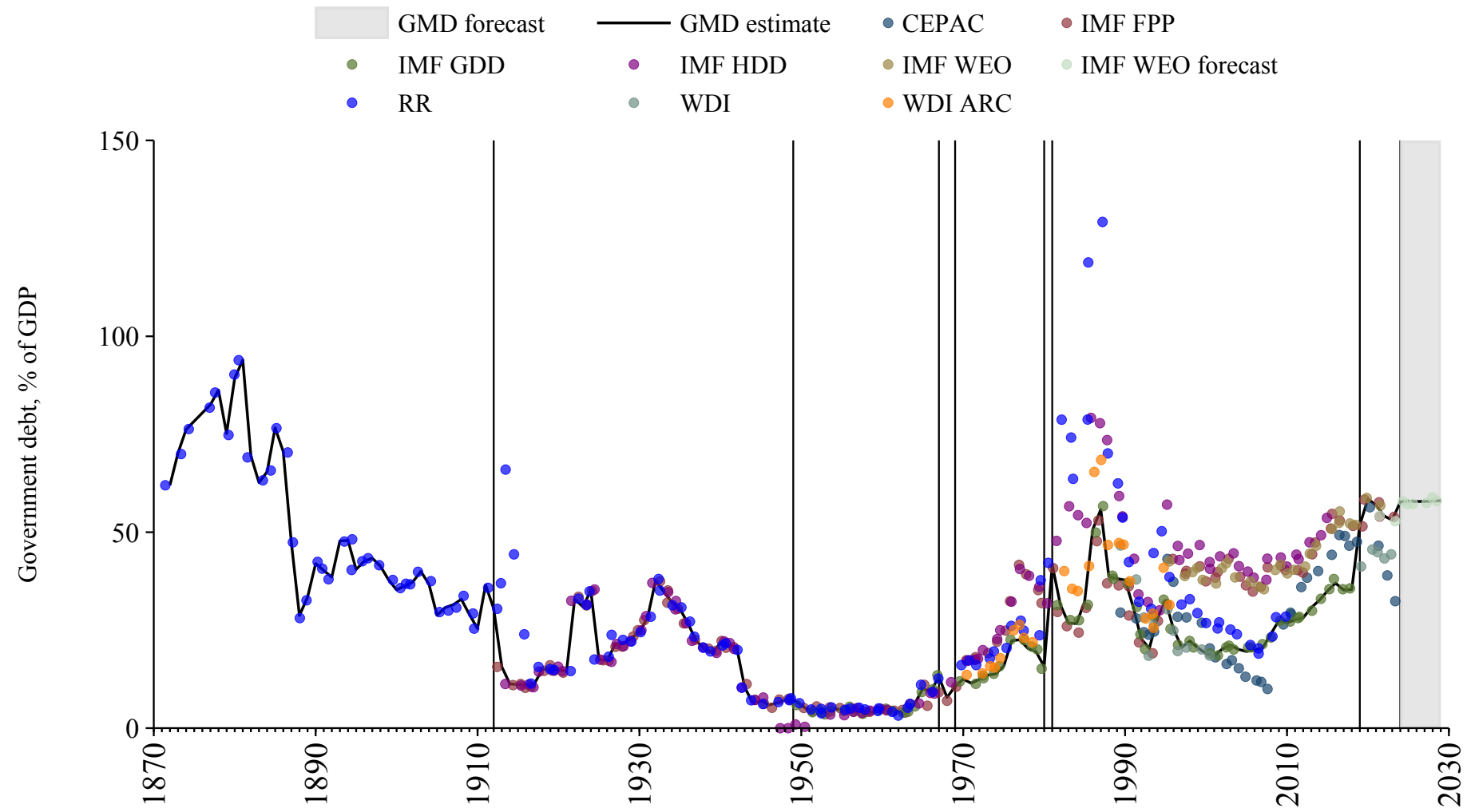

## Moldova

Source	Time span	Notes
<a href="#">Mbaye et al. (2018)</a>	1995 - 2018	Spliced using overlapping data in 2019.
<a href="#">Mauro et al. (2015)</a>	2019 - 2023	Spliced using overlapping data in 2024.
<a href="#">WEO (2024b)</a>	2024 - 2029	Spliced using overlapping data in 2030.

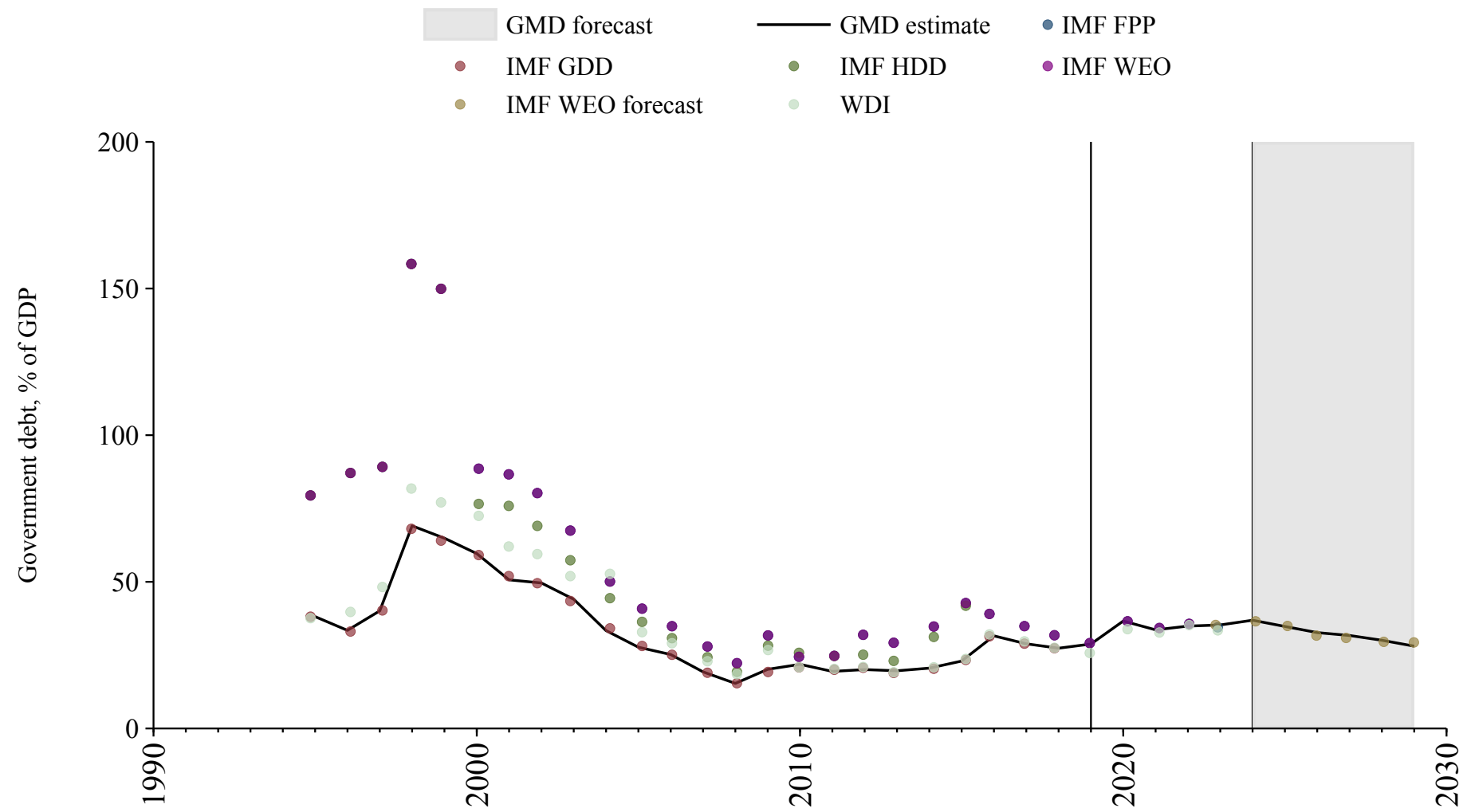

## Mongolia

Source	Time span	Notes
<a href="#">Mbaye et al. (2018)</a>	1992 - 2018	Spliced using overlapping data in 2019.
<a href="#">Mauro et al. (2015)</a>	2019 - 2023	Spliced using overlapping data in 2024.
<a href="#">WEO (2024b)</a>	2024 - 2029	Spliced using overlapping data in 2030.

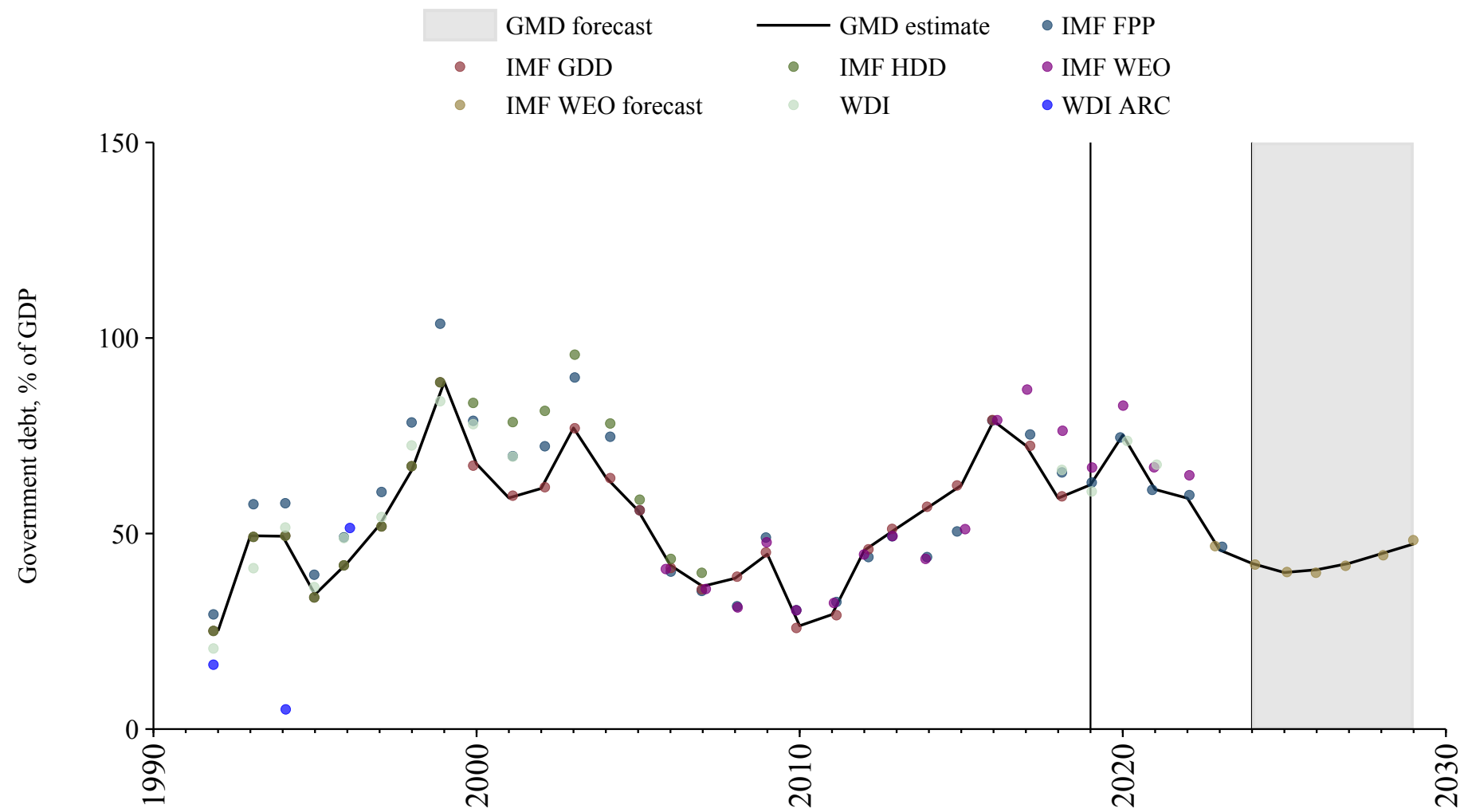

## Montenegro

Source	Time span	Notes
<a href="#">Mbaye et al. (2018)</a>	2002 - 2018	Spliced using overlapping data in 2019.
<a href="#">WEO (2024a)</a>	2019 - 2022	Spliced using overlapping data in 2023.
<a href="#">WEO (2024b)</a>	2023 - 2029	Spliced using overlapping data in 2030.

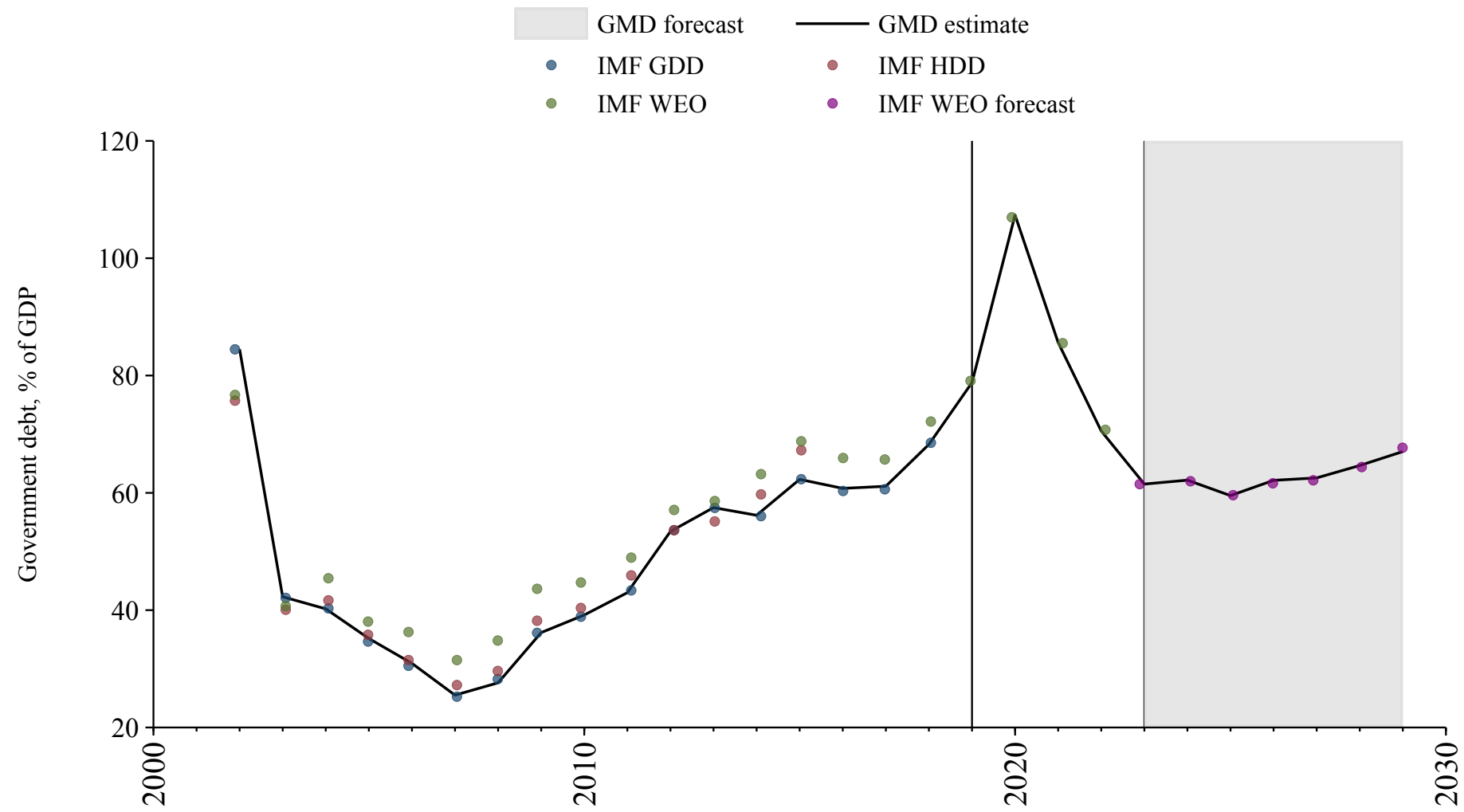

# Morocco

Source	Time span	Notes
<a href="#">Mbaye et al. (2018)</a>	1965 - 2018	Spliced using overlapping data in 2019.
<a href="#">Mauro et al. (2015)</a>	2019 - 2023	Spliced using overlapping data in 2024.
<a href="#">WEO (2024b)</a>	2024 - 2029	Spliced using overlapping data in 2030.

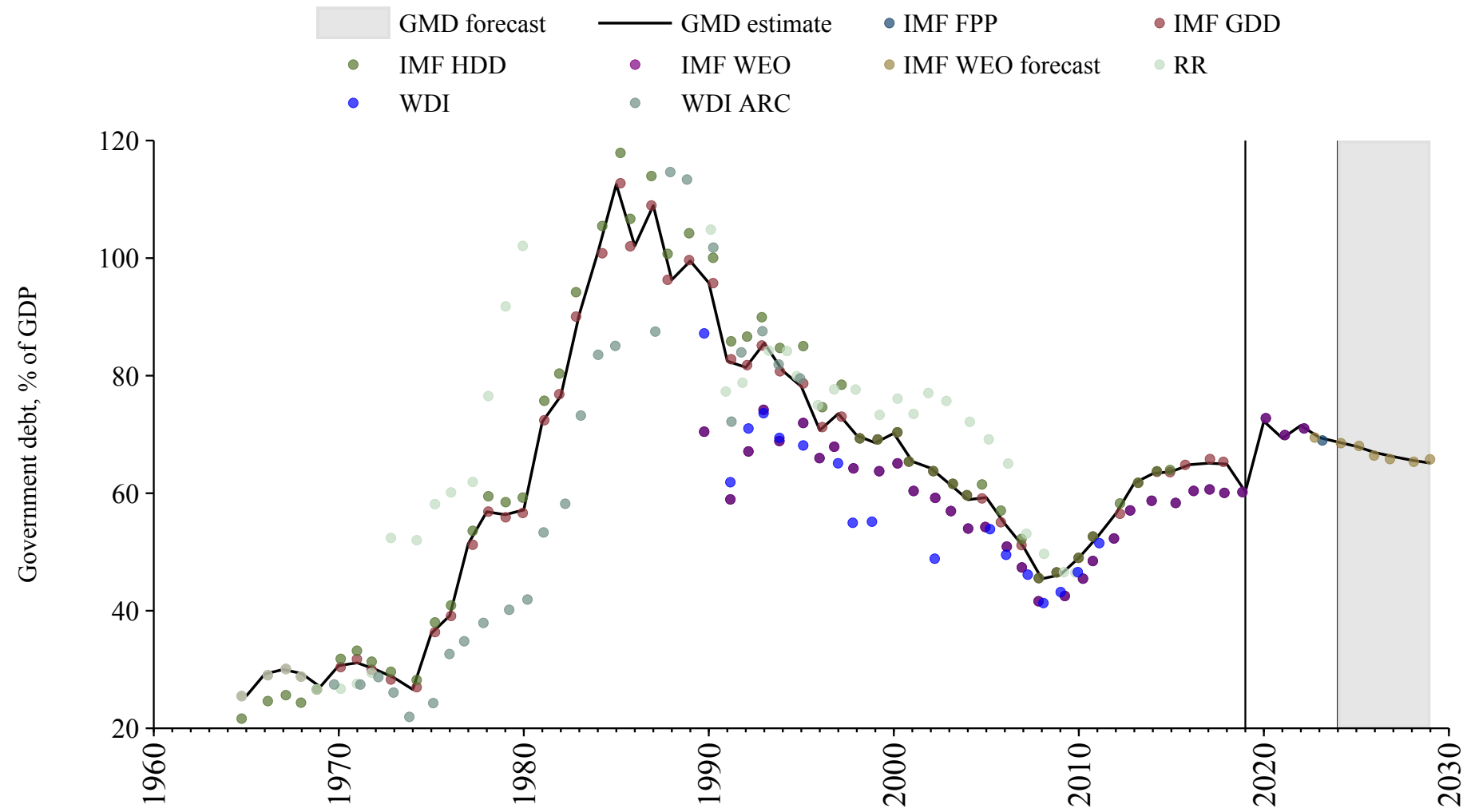

## Mozambique

Source	Time span	Notes
<a href="#">Mbaye et al. (2018)</a>	1999 - 2018	Spliced using overlapping data in 2019.
<a href="#">Mauro et al. (2015)</a>	2019 - 2023	Spliced using overlapping data in 2024.
<a href="#">WEO (2024b)</a>	2024 - 2029	Spliced using overlapping data in 2030.

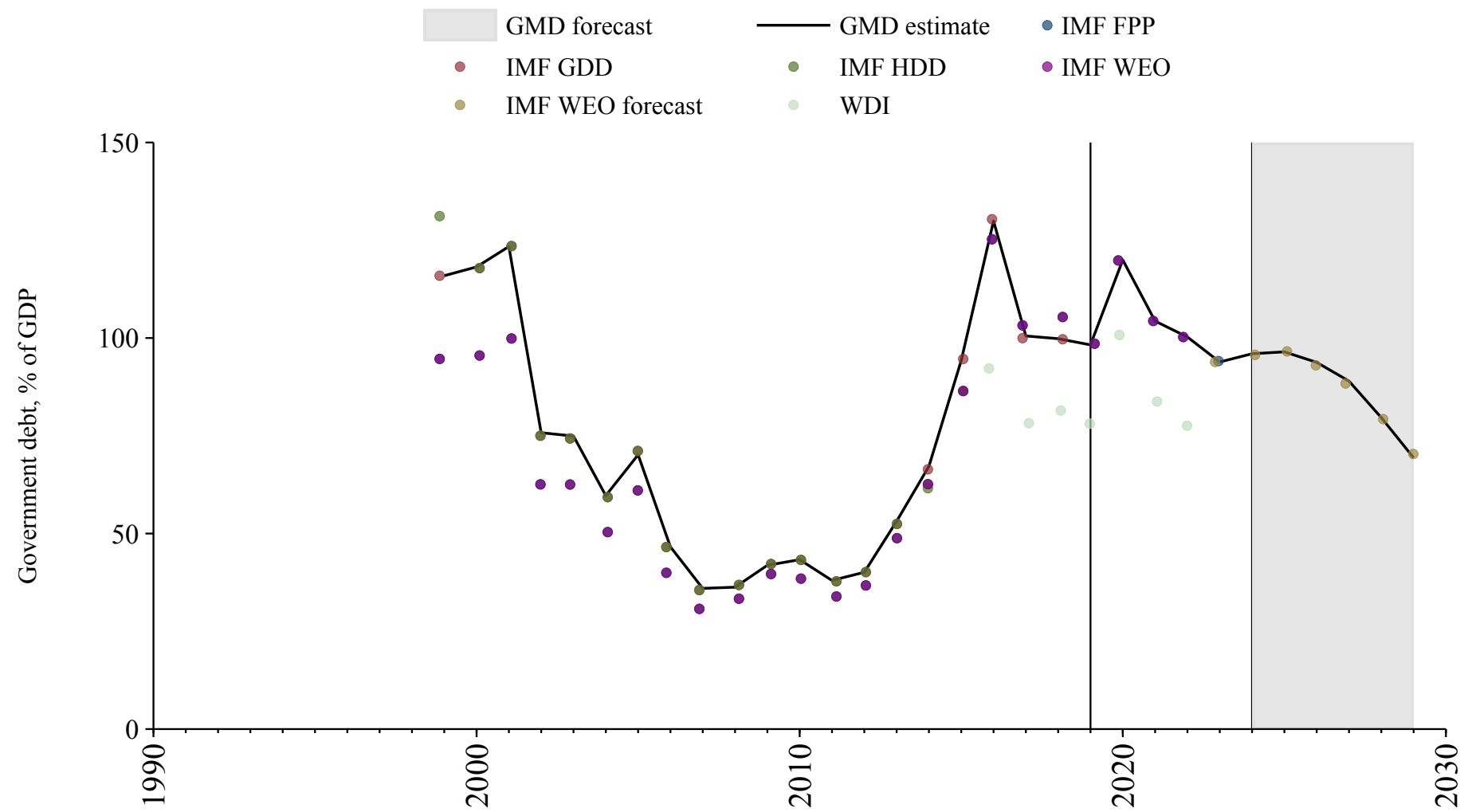

# Myanmar

Source	Time span	Notes
<a href="#">Mbaye et al. (2018)</a>	1970 - 2018	Spliced using overlapping data in 2019.
<a href="#">Mauro et al. (2015)</a>	2019 - 2023	Spliced using overlapping data in 2024.
<a href="#">WEO (2024b)</a>	2024 - 2029	Spliced using overlapping data in 2030.

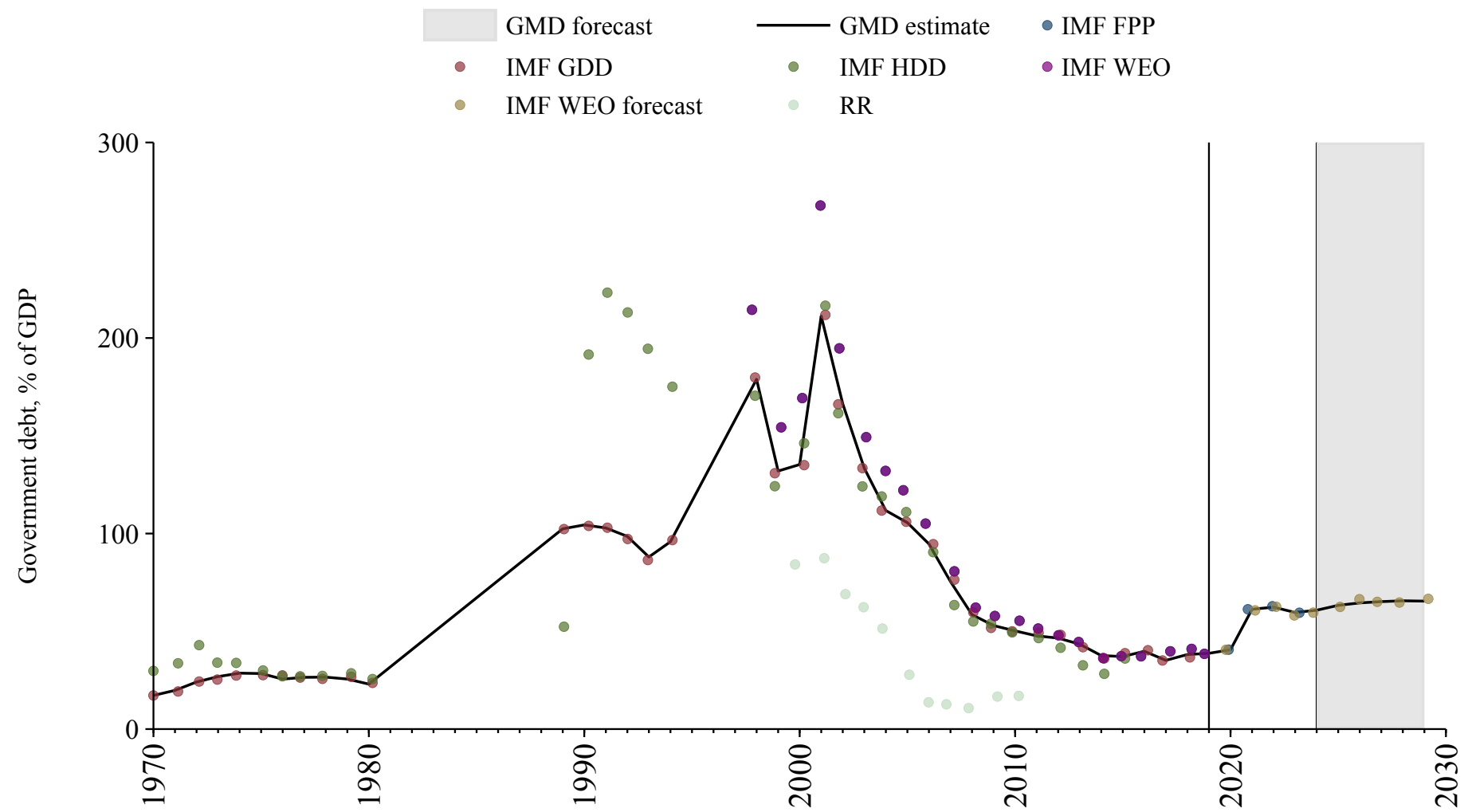

## Namibia

Source	Time span	Notes
<a href="#">World Bank (Archives) (1999)</a>	1986 - 1988	Spliced using overlapping data in 1989.
<a href="#">Mbaye et al. (2018)</a>	1989 - 2018	Spliced using overlapping data in 2019.
<a href="#">Mauro et al. (2015)</a>	2019 - 2023	Spliced using overlapping data in 2024.
<a href="#">WEO (2024b)</a>	2024 - 2029	Spliced using overlapping data in 2030.

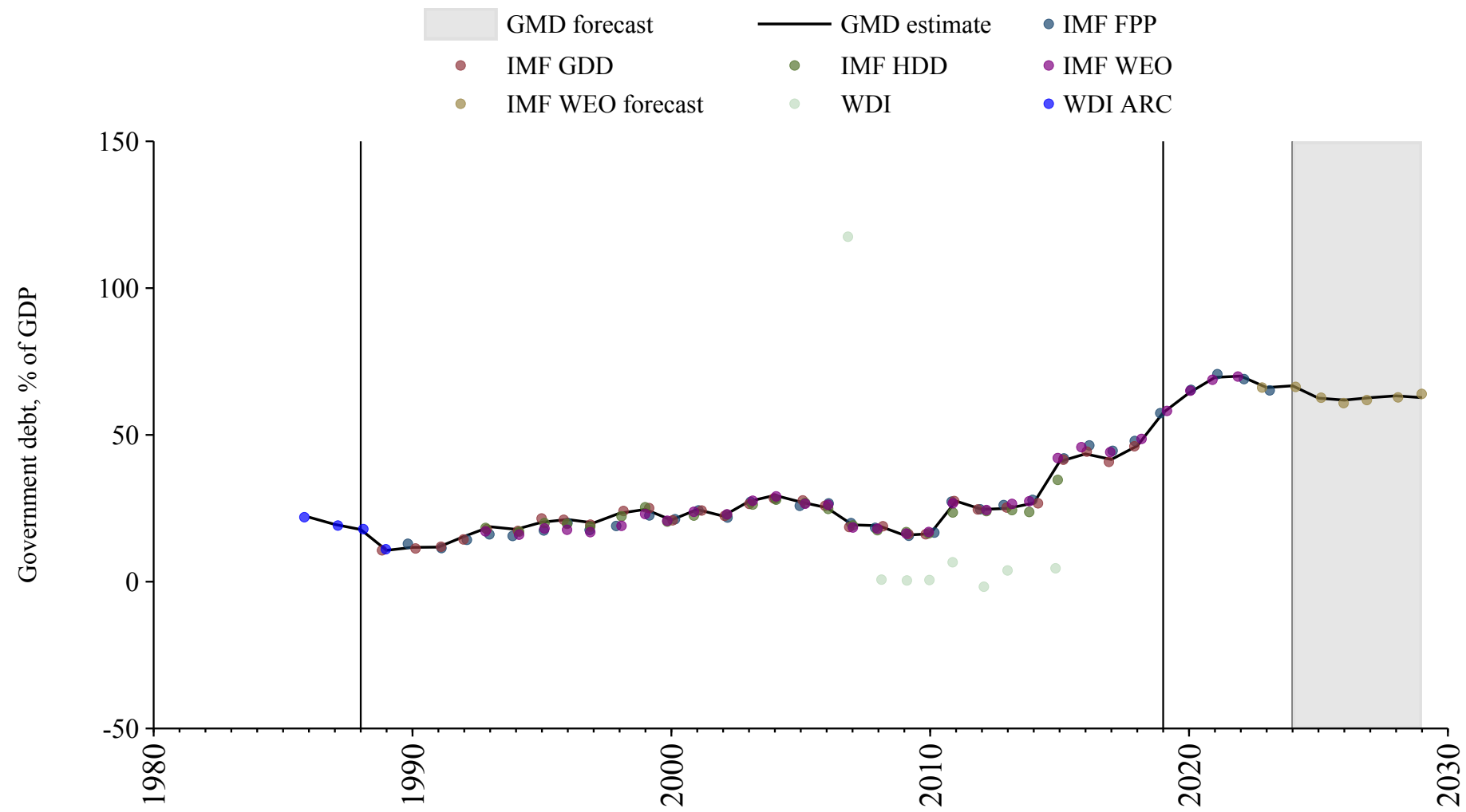

# Nepal

Source	Time span	Notes
<a href="#">Mbaye et al. (2018)</a>	1970 - 2018	Spliced using overlapping data in 2019.
<a href="#">WEO (2024a)</a>	2019 - 2022	Spliced using overlapping data in 2023.
<a href="#">WEO (2024b)</a>	2023 - 2029	Spliced using overlapping data in 2030.

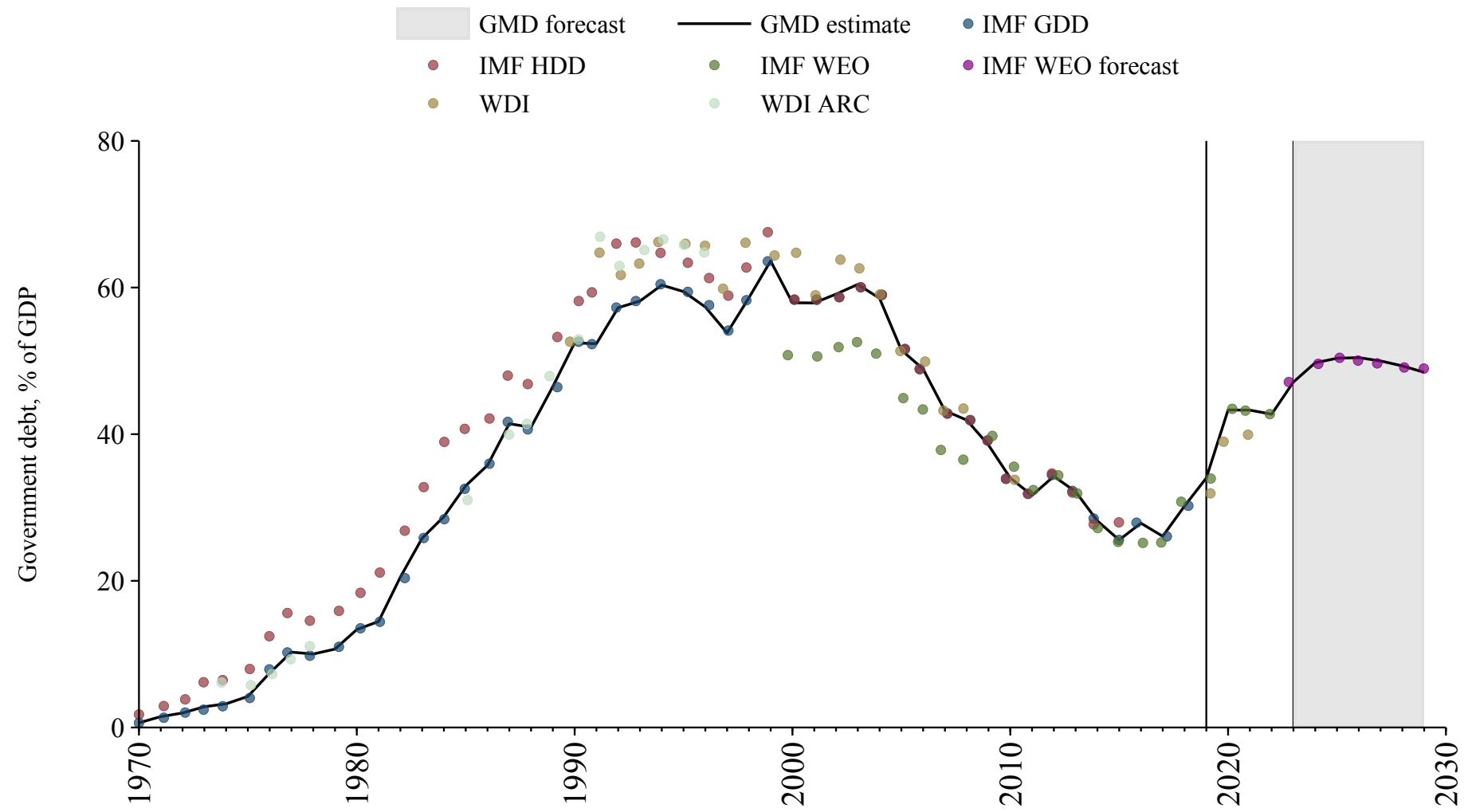

## Netherlands

Source	Time span	Notes
<a href="#">Mauro et al. (2015)</a>	1814 - 2023	Baseline source, overlaps with base year 2018.
<a href="#">OECD Economic Outlook (2024)</a>	2024 - 2025	Spliced using overlapping data in 2026.
<a href="#">WEO (2024b)</a>	2026 - 2029	Spliced using overlapping data in 2030.

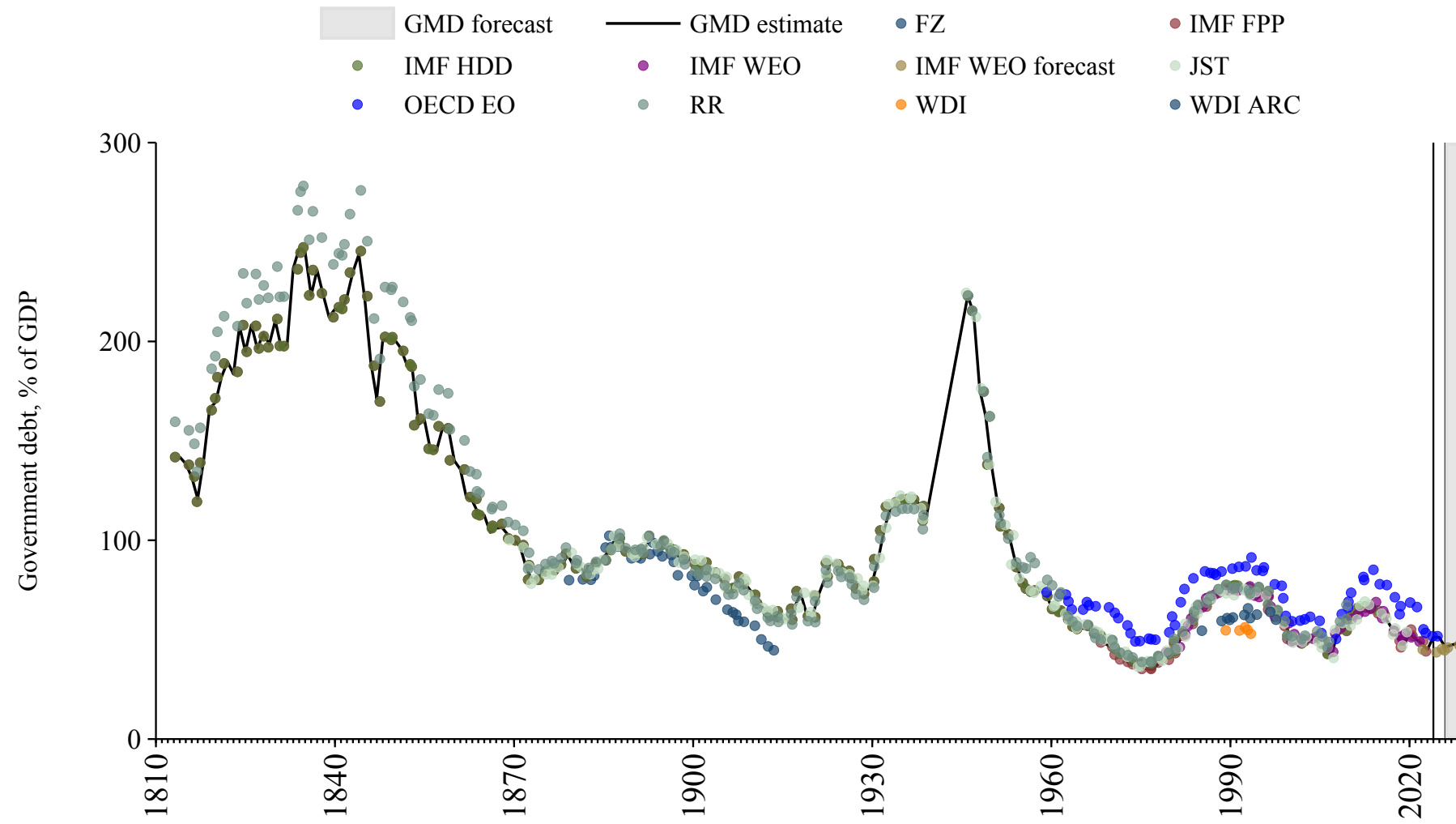

## Netherlands Antilles

Source	Time span	Notes
<a href="#">World Bank (Archives) (1999)</a>	1980 - 1985	Spliced using overlapping data in 1986.

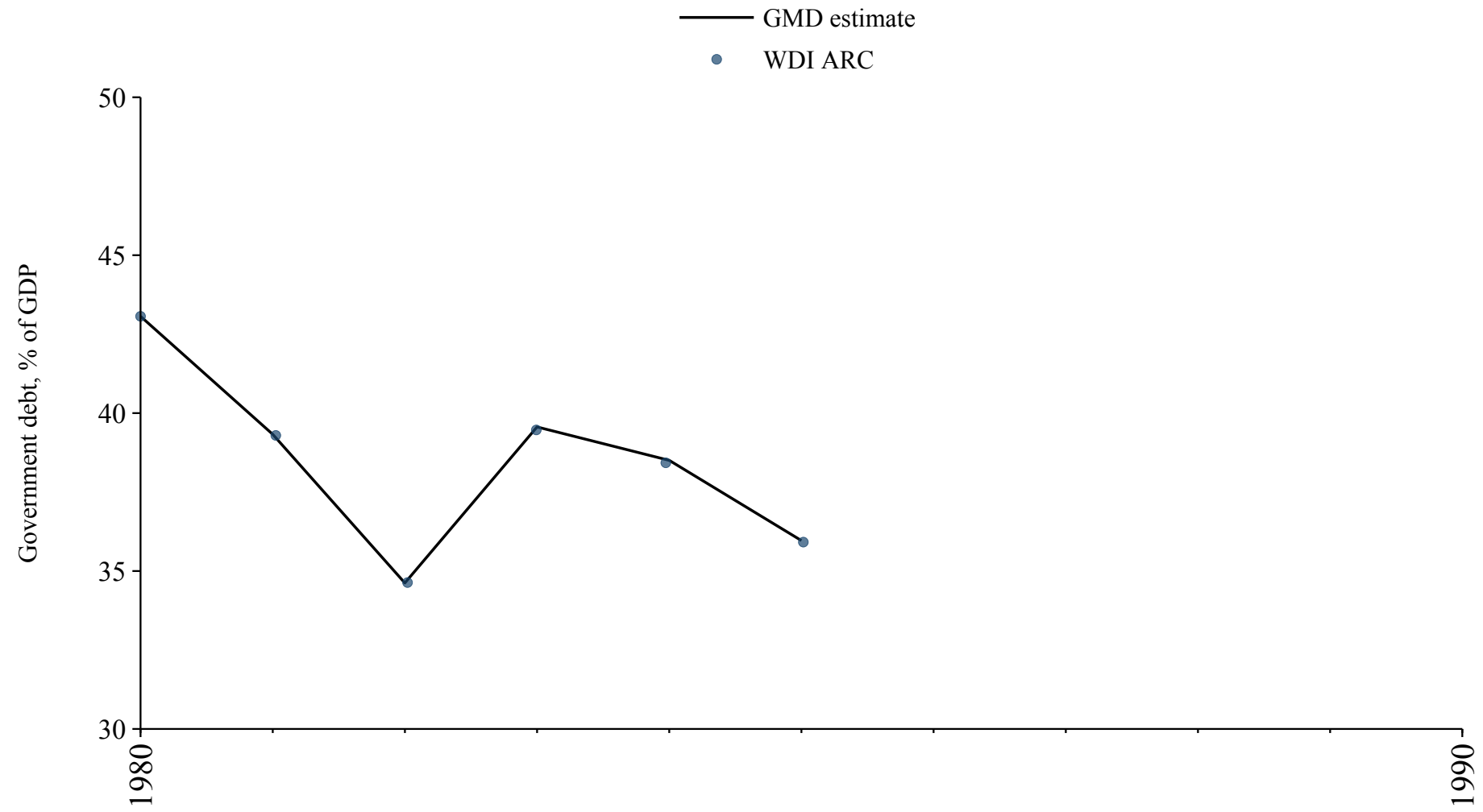

## New Zealand

Source	Time span	Notes
<a href="#">International Monetary Fund (2010)</a>	1860 - 1875	Spliced using overlapping data in 1876.
<a href="#">Mauro et al. (2015)</a>	1876 - 1949	Spliced using overlapping data in 1950.
<a href="#">Mbaye et al. (2018)</a>	1950 - 2018	Spliced using overlapping data in 2019.
<a href="#">Mauro et al. (2015)</a>	2019 - 2023	Spliced using overlapping data in 2024.
<a href="#">OECD Economic Outlook (2024)</a>	2024 - 2025	Spliced using overlapping data in 2026.
<a href="#">WEO (2024b)</a>	2026 - 2029	Spliced using overlapping data in 2030.

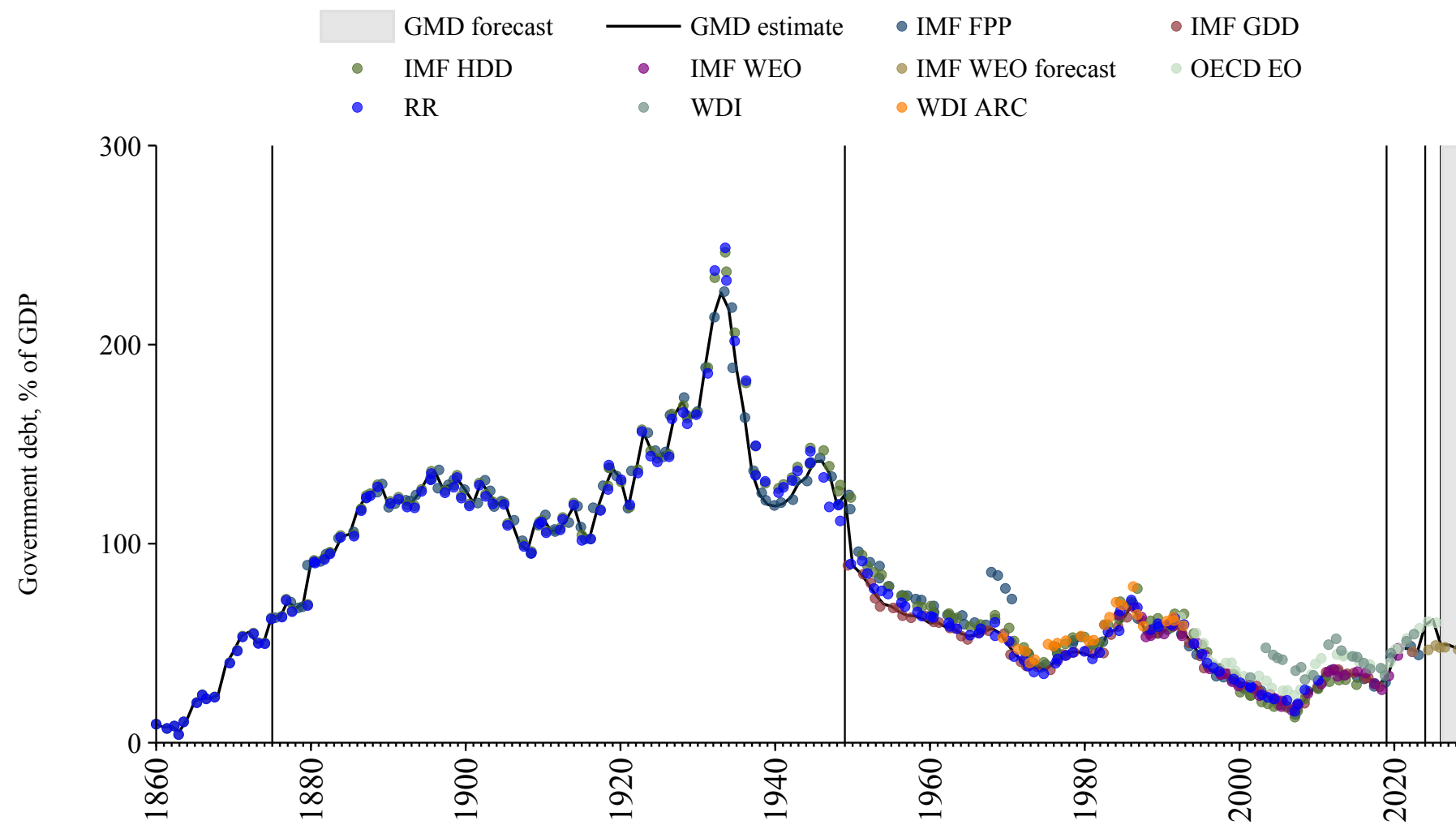

# Nicaragua

Source	Time span	Notes
<a href="#">Reinhart and Rogoff (2009)</a>	1914 - 1945	Spliced using overlapping data in 1946.
<a href="#">Mauro et al. (2015)</a>	1946 - 1987	Spliced using overlapping data in 1988.
<a href="#">International Monetary Fund (2010)</a>	1988 - 1996	Spliced using overlapping data in 1997.
<a href="#">Mbaye et al. (2018)</a>	1997 - 2018	Spliced using overlapping data in 2019.
<a href="#">Mauro et al. (2015)</a>	2019 - 2023	Spliced using overlapping data in 2024.
<a href="#">WEO (2024b)</a>	2024 - 2029	Spliced using overlapping data in 2030.

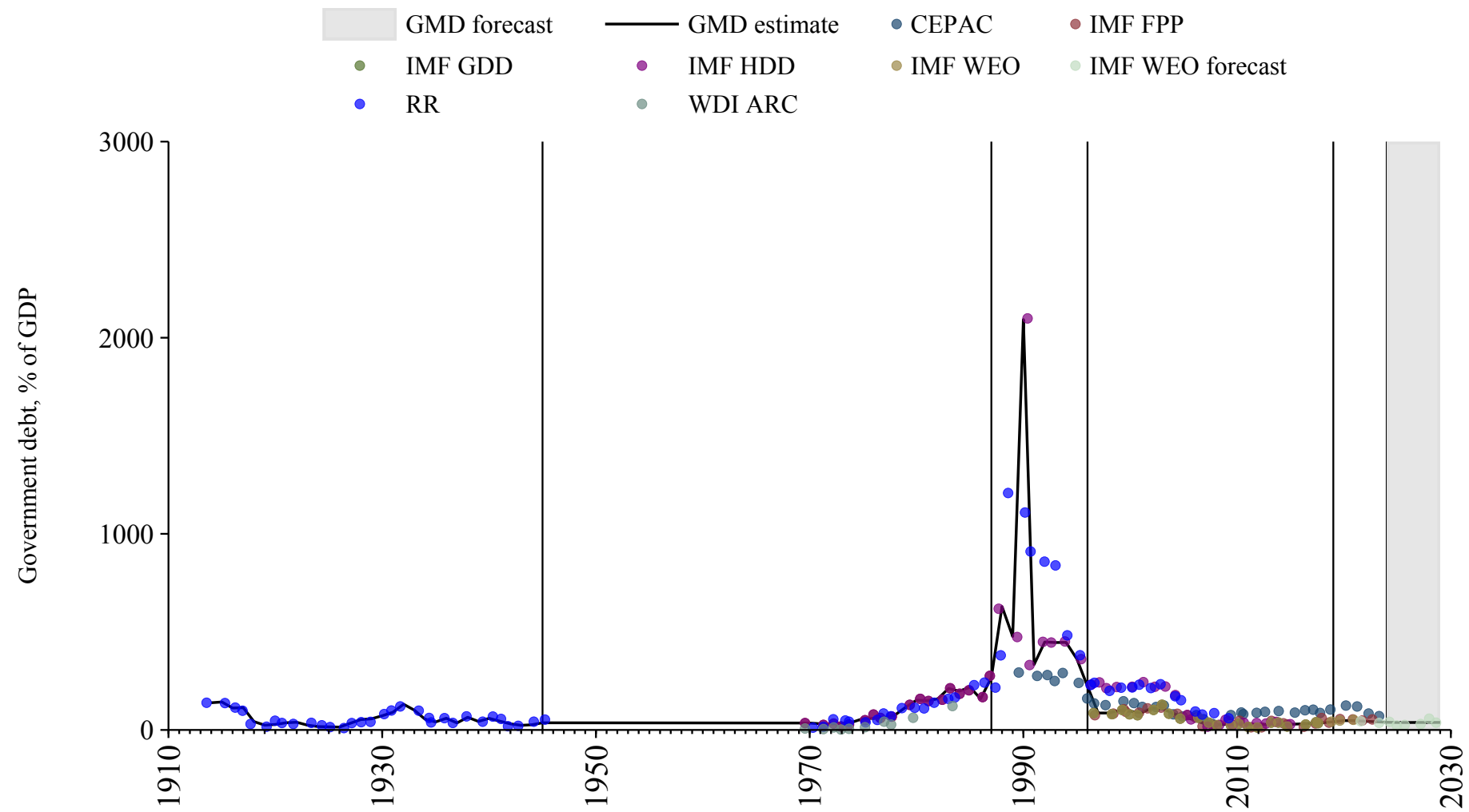

## Niger

Source	Time span	Notes
<a href="#">Mbaye et al. (2018)</a>	1970 - 2018	Spliced using overlapping data in 2019.
<a href="#">Mauro et al. (2015)</a>	2019 - 2023	Spliced using overlapping data in 2024.
<a href="#">WEO (2024b)</a>	2024 - 2029	Spliced using overlapping data in 2030.

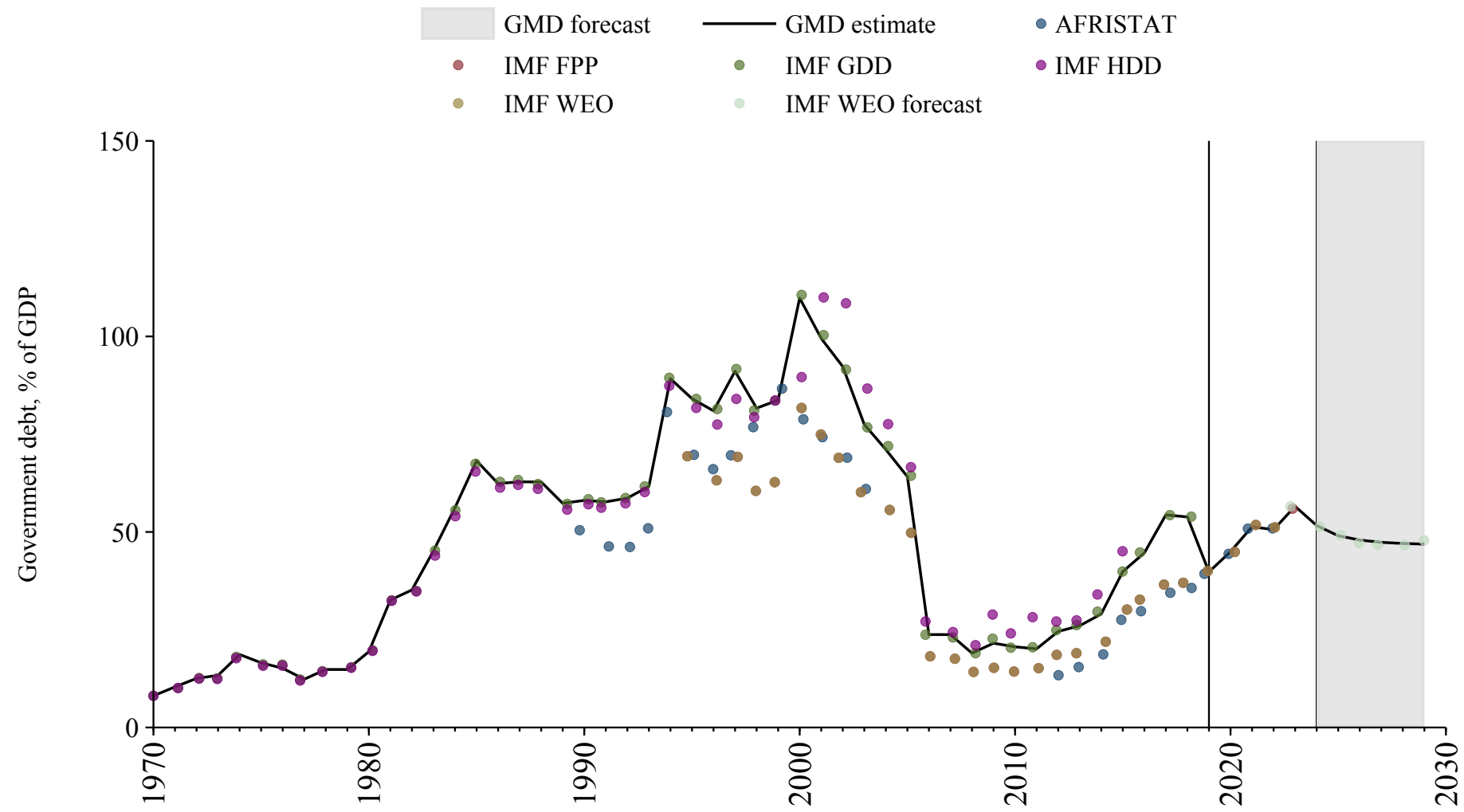

# Nigeria

Source	Time span	Notes
<a href="#">Mbaye et al. (2018)</a>	1968 - 2018	Spliced using overlapping data in 2019.
<a href="#">Mauro et al. (2015)</a>	2019 - 2023	Spliced using overlapping data in 2024.
<a href="#">WEO (2024b)</a>	2024 - 2029	Spliced using overlapping data in 2030.

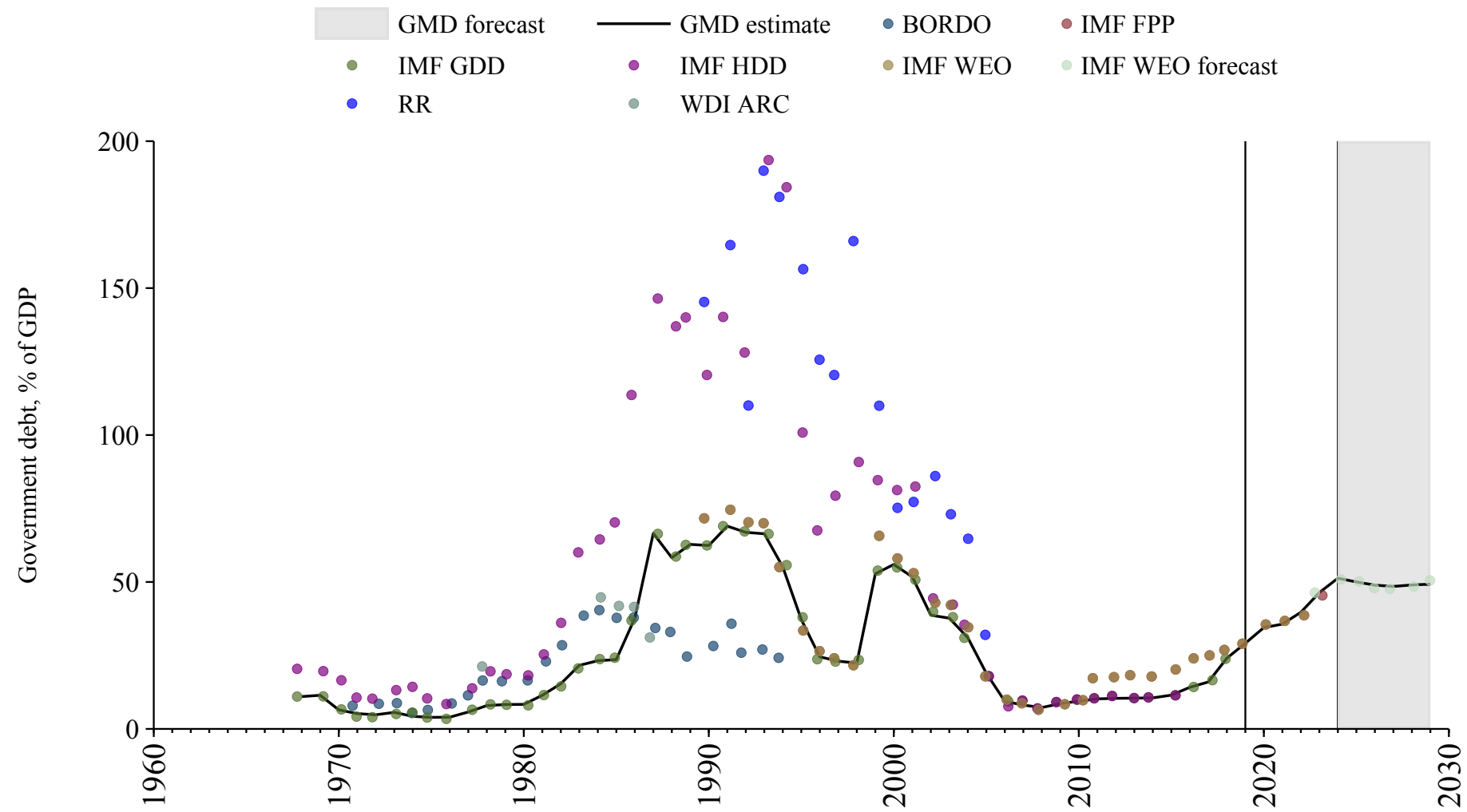

# Norway

Source	Time span	Notes
<a href="#">Mauro et al. (2015)</a>	1880 - 1949	Spliced using overlapping data in 1950.
<a href="#">Mbaye et al. (2018)</a>	1950 - 2018	Spliced using overlapping data in 2019.
<a href="#">Mauro et al. (2015)</a>	2019 - 2023	Spliced using overlapping data in 2024.
<a href="#">WEO (2024b)</a>	2024 - 2029	Spliced using overlapping data in 2030.

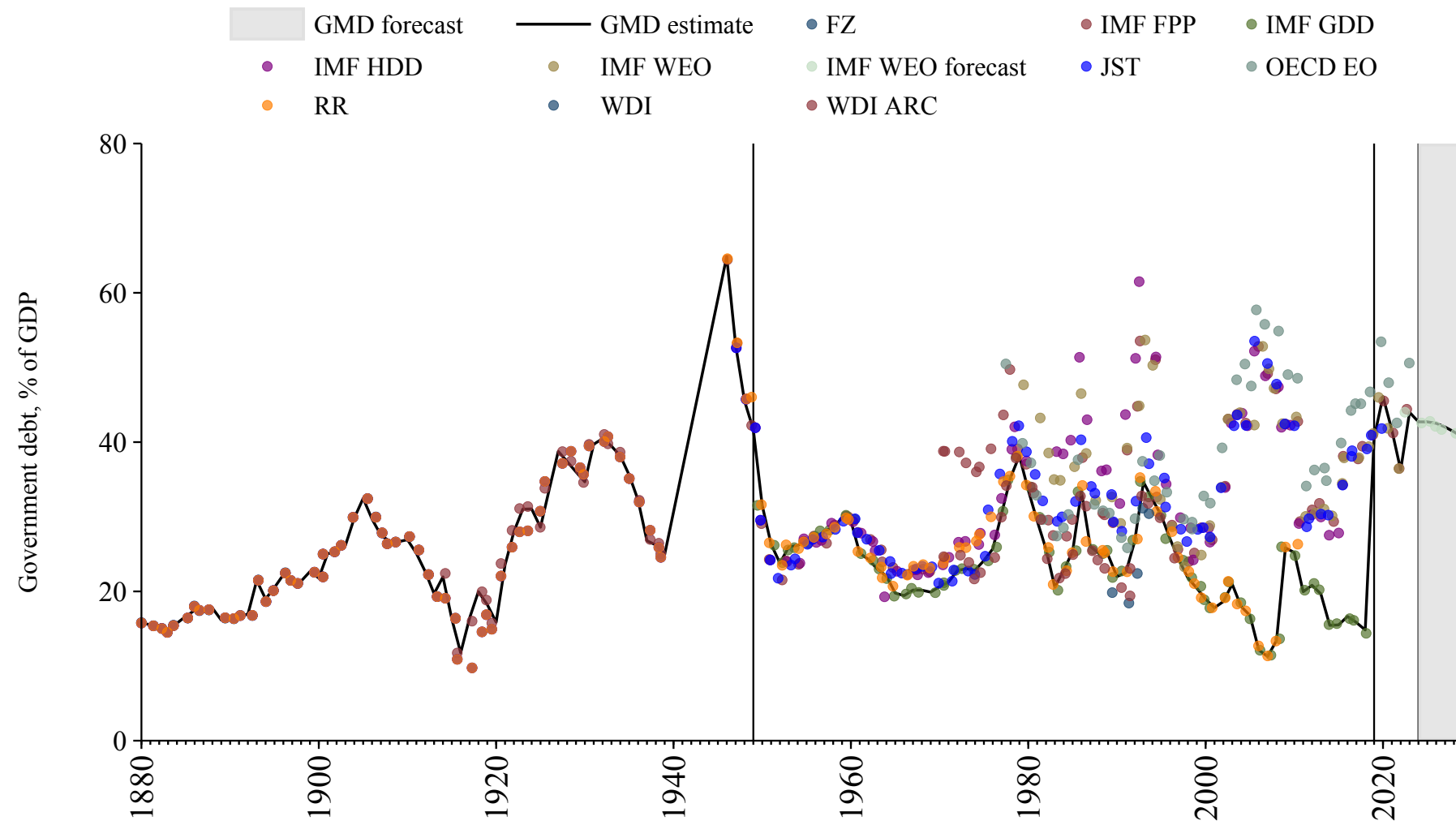

# Oman

Source	Time span	Notes
<a href="#">World Bank (Archives) (1999)</a>	1971 - 1971	Spliced using overlapping data in 1972.
<a href="#">Mbaye et al. (2018)</a>	1972 - 2018	Spliced using overlapping data in 2019.
<a href="#">Mauro et al. (2015)</a>	2019 - 2023	Spliced using overlapping data in 2024.
<a href="#">WEO (2024b)</a>	2024 - 2029	Spliced using overlapping data in 2030.

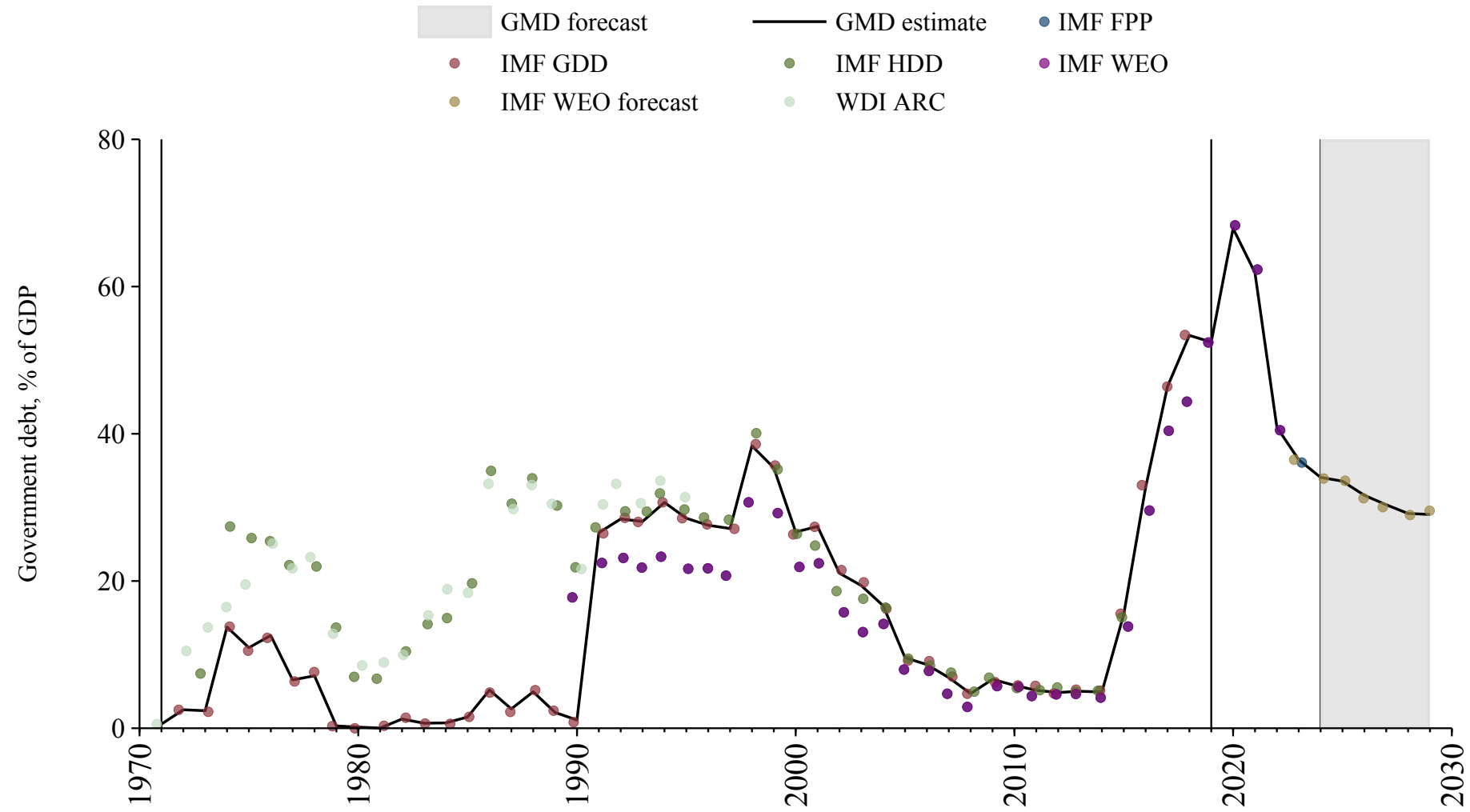

# Pakistan

Source	Time span	Notes
<a href="#">Mbaye et al. (2018)</a>	1951 - 2018	Spliced using overlapping data in 2019.
<a href="#">Mauro et al. (2015)</a>	2019 - 2023	Spliced using overlapping data in 2024.
<a href="#">WEO (2024b)</a>	2024 - 2029	Spliced using overlapping data in 2030.

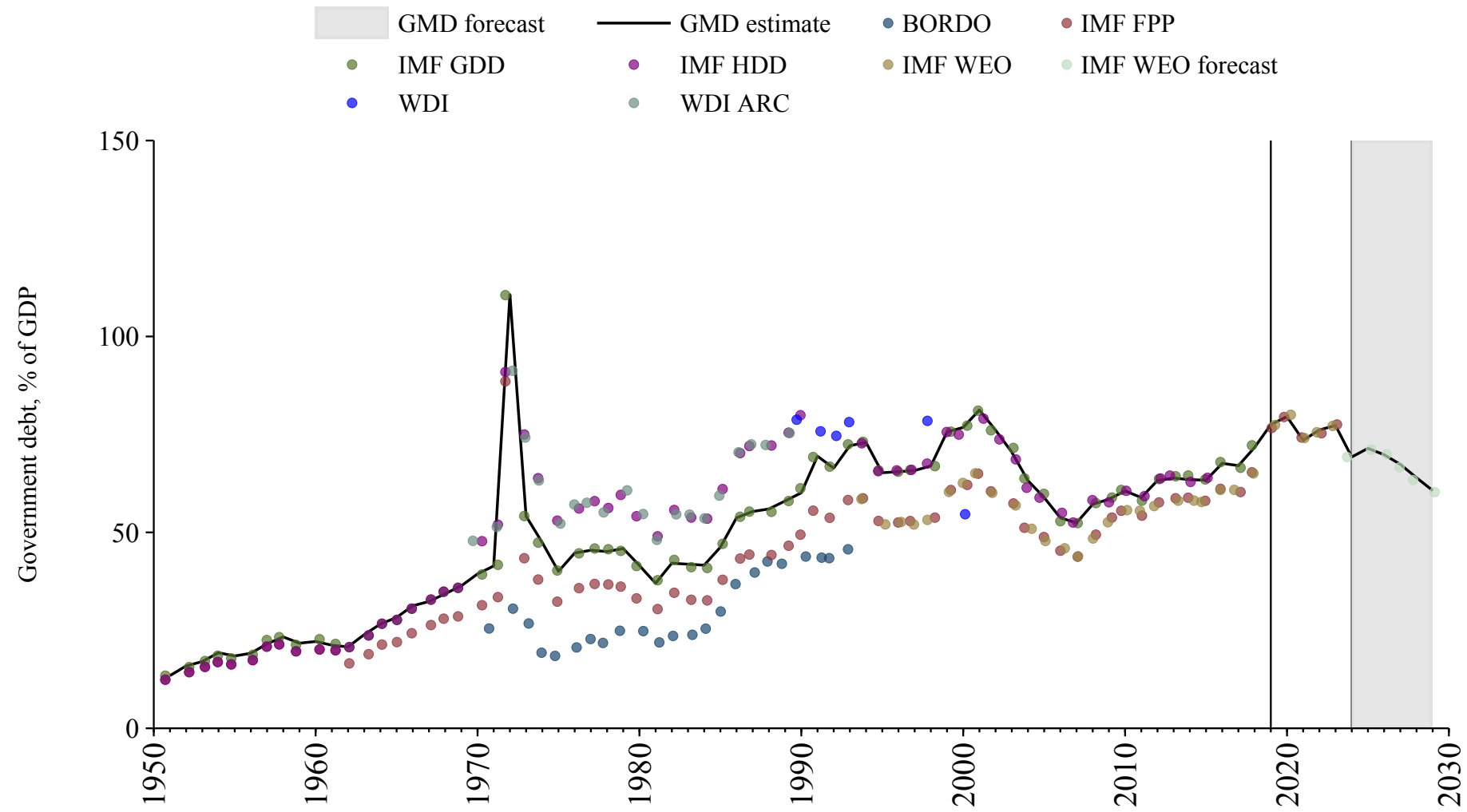

## Palestine

Source	Time span	Notes
<a href="#">WEO (2024a)</a>	2000 - 2022	Baseline source, overlaps with base year 2018.
<a href="#">WEO (2024b)</a>	2023 - 2023	Spliced using overlapping data in 2024.

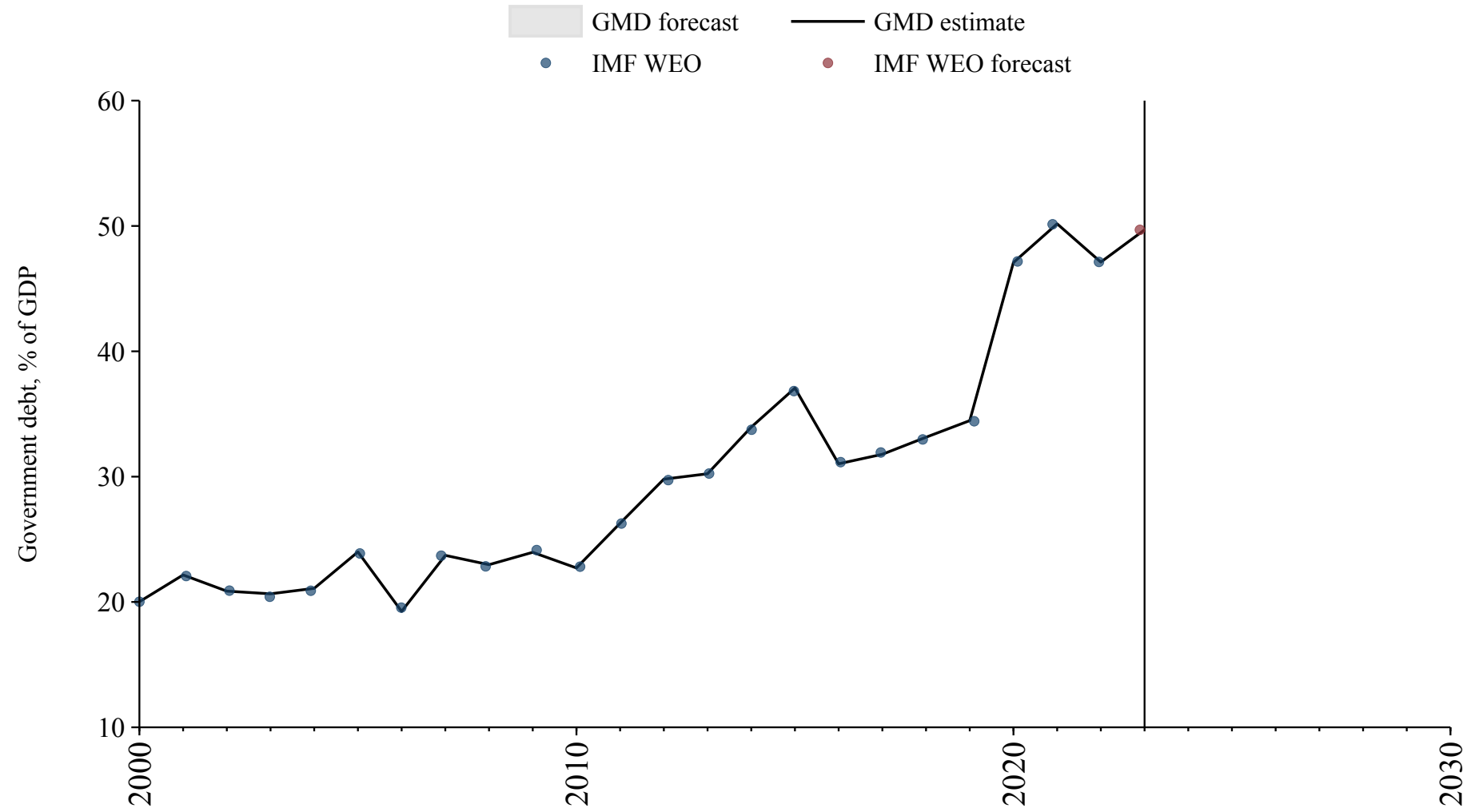

## Panama

Source	Time span	Notes
<a href="#">Reinhart and Rogoff (2009)</a>	1914 - 1945	Spliced using overlapping data in 1946.
<a href="#">Mauro et al. (2015)</a>	1946 - 2023	Baseline source, overlaps with base year 2018.
<a href="#">WEO (2024b)</a>	2024 - 2029	Spliced using overlapping data in 2030.

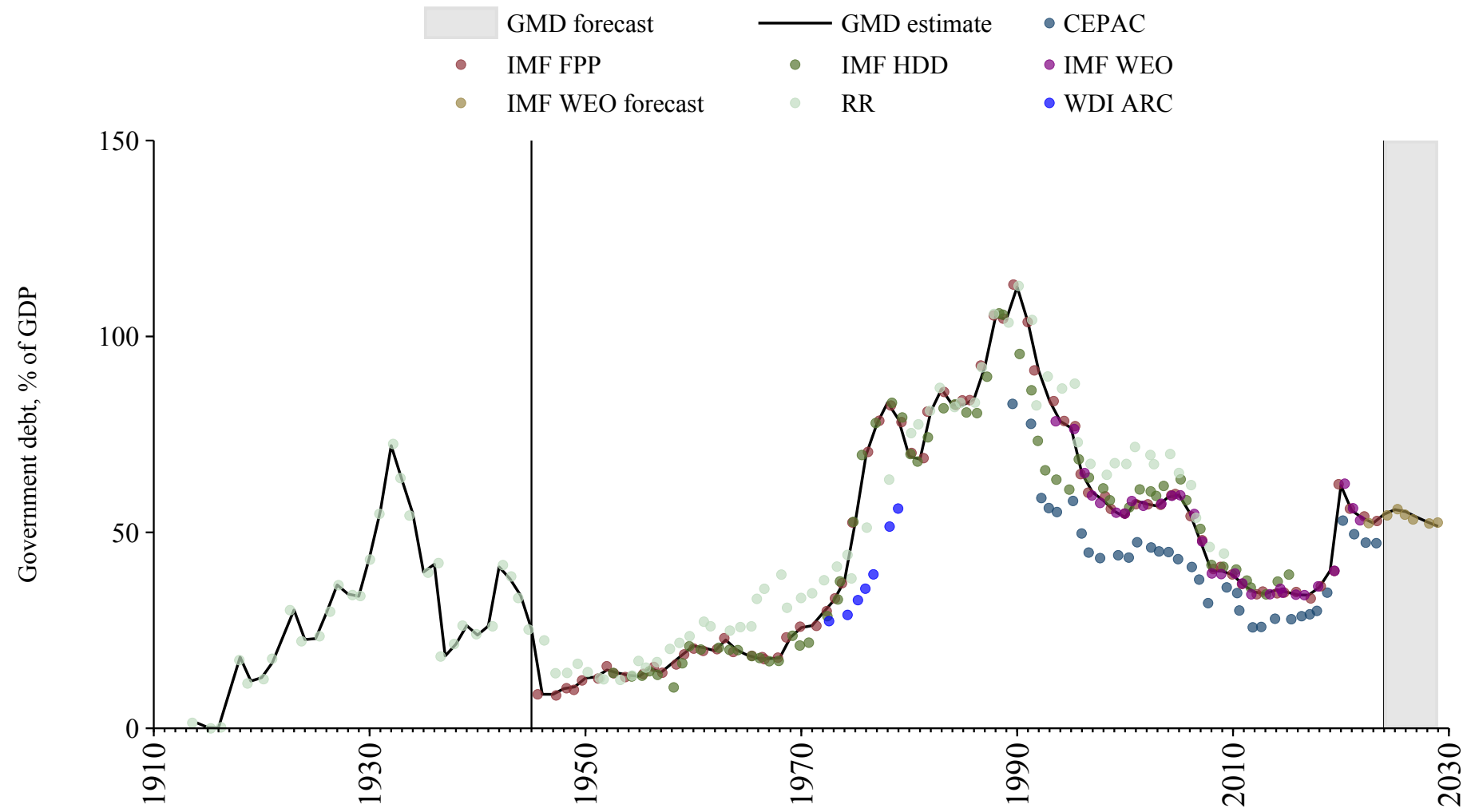

## Papua New Guinea

Source	Time span	Notes
<a href="#">Mbaye et al. (2018)</a>	1970 - 2018	Spliced using overlapping data in 2019.
<a href="#">Mauro et al. (2015)</a>	2019 - 2023	Spliced using overlapping data in 2024.
<a href="#">WEO (2024b)</a>	2024 - 2029	Spliced using overlapping data in 2030.

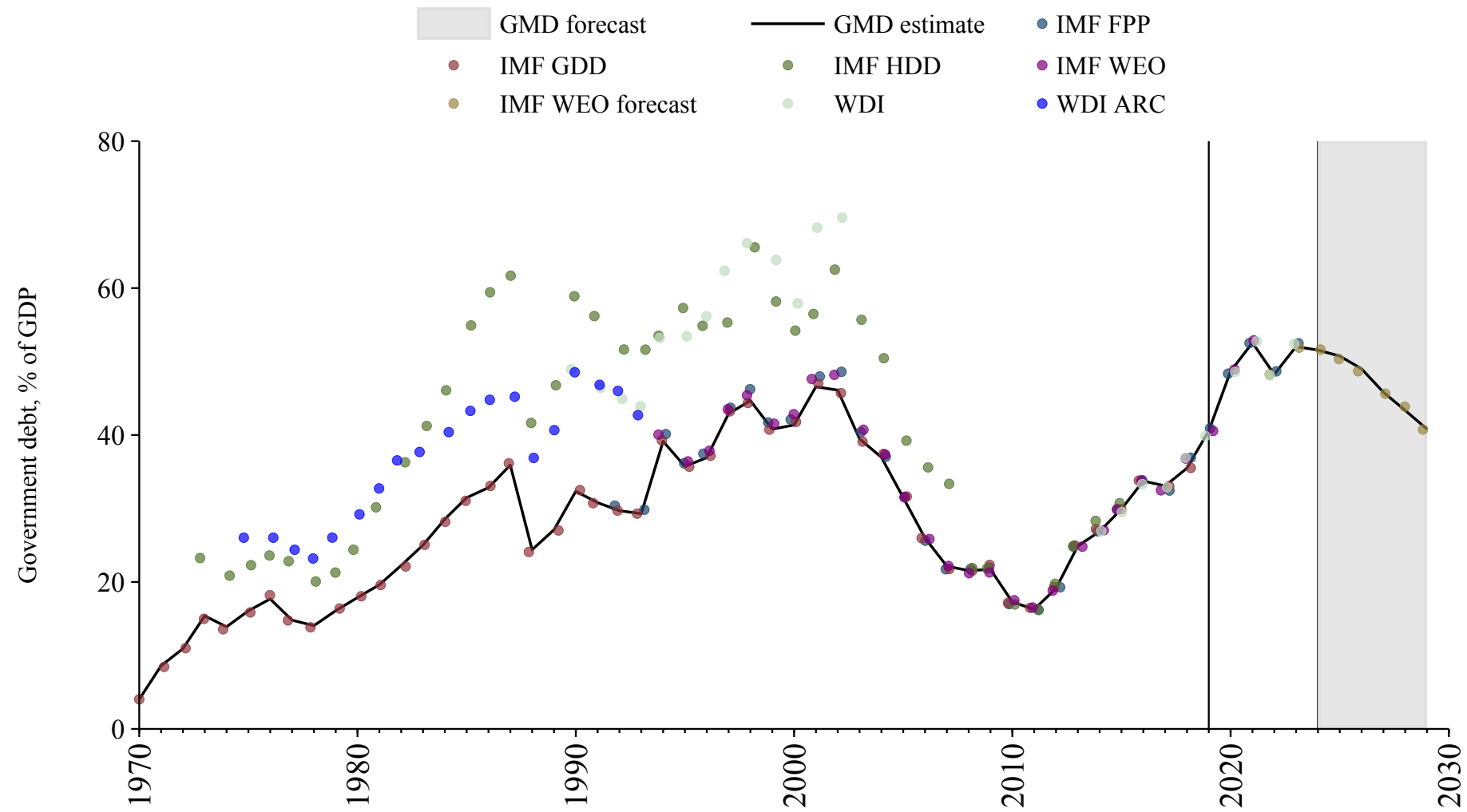

## Paraguay

Source	Time span	Notes
<a href="#">Mbaye et al. (2018)</a>	1970 - 2018	Spliced using overlapping data in 2019.
<a href="#">Mauro et al. (2015)</a>	2019 - 2023	Spliced using overlapping data in 2024.
<a href="#">WEO (2024b)</a>	2024 - 2029	Spliced using overlapping data in 2030.

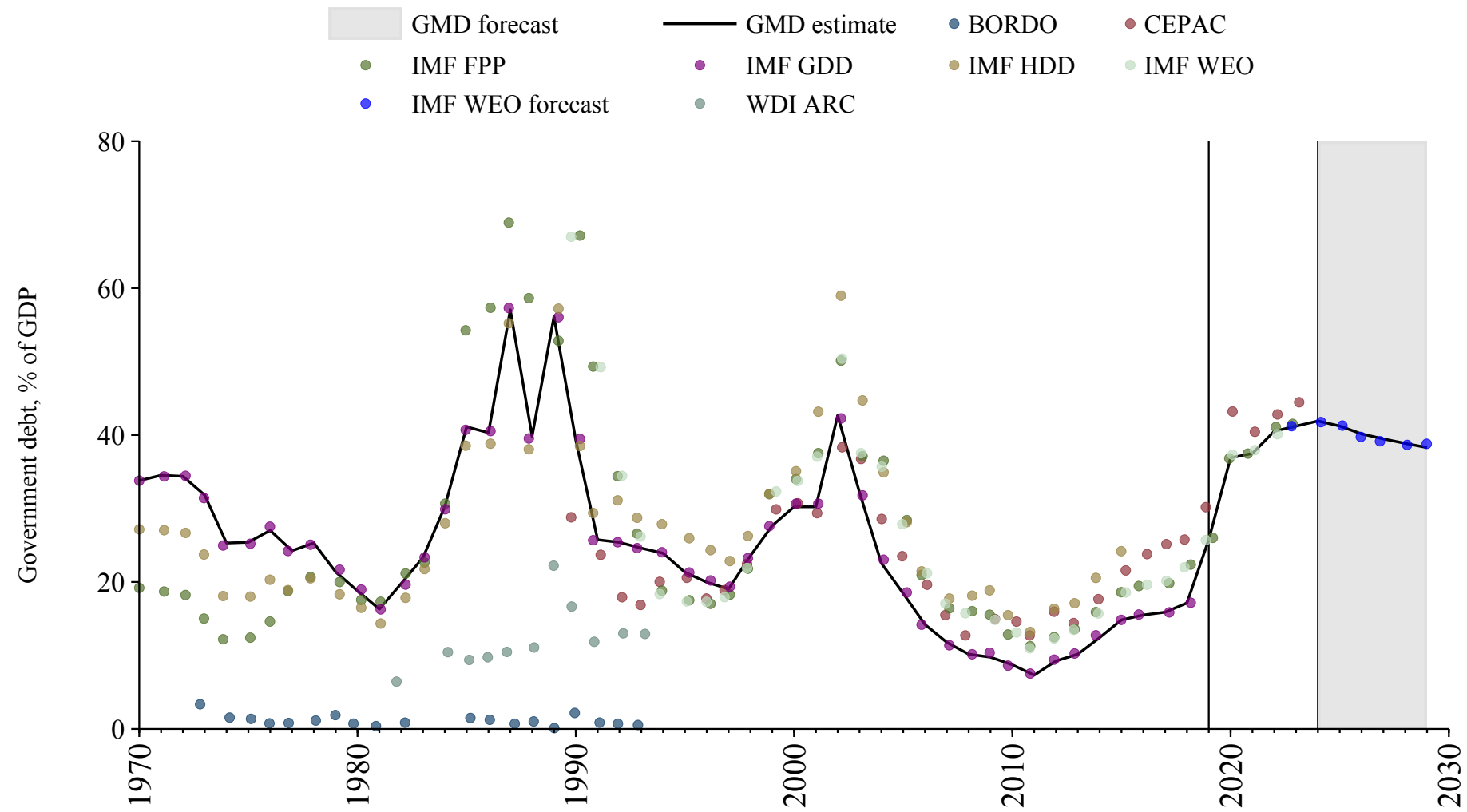

# Peru

Source	Time span	Notes
<a href="#">Reinhart and Rogoff (2009)</a>	1883 - 1899	Spliced using overlapping data in 1900.
<a href="#">Mauro et al. (2015)</a>	1900 - 1959	Spliced using overlapping data in 1960.
<a href="#">Reinhart and Rogoff (2009)</a>	1960 - 1960	Spliced using overlapping data in 1961.
<a href="#">Mauro et al. (2015)</a>	1961 - 1961	Spliced using overlapping data in 1962.
<a href="#">Reinhart and Rogoff (2009)</a>	1962 - 1963	Spliced using overlapping data in 1964.
<a href="#">Mauro et al. (2015)</a>	1964 - 2001	Spliced using overlapping data in 2002.
<a href="#">Mbaye et al. (2018)</a>	2002 - 2018	Spliced using overlapping data in 2019.
<a href="#">Mauro et al. (2015)</a>	2019 - 2023	Spliced using overlapping data in 2024.
<a href="#">WEO (2024b)</a>	2024 - 2029	Spliced using overlapping data in 2030.

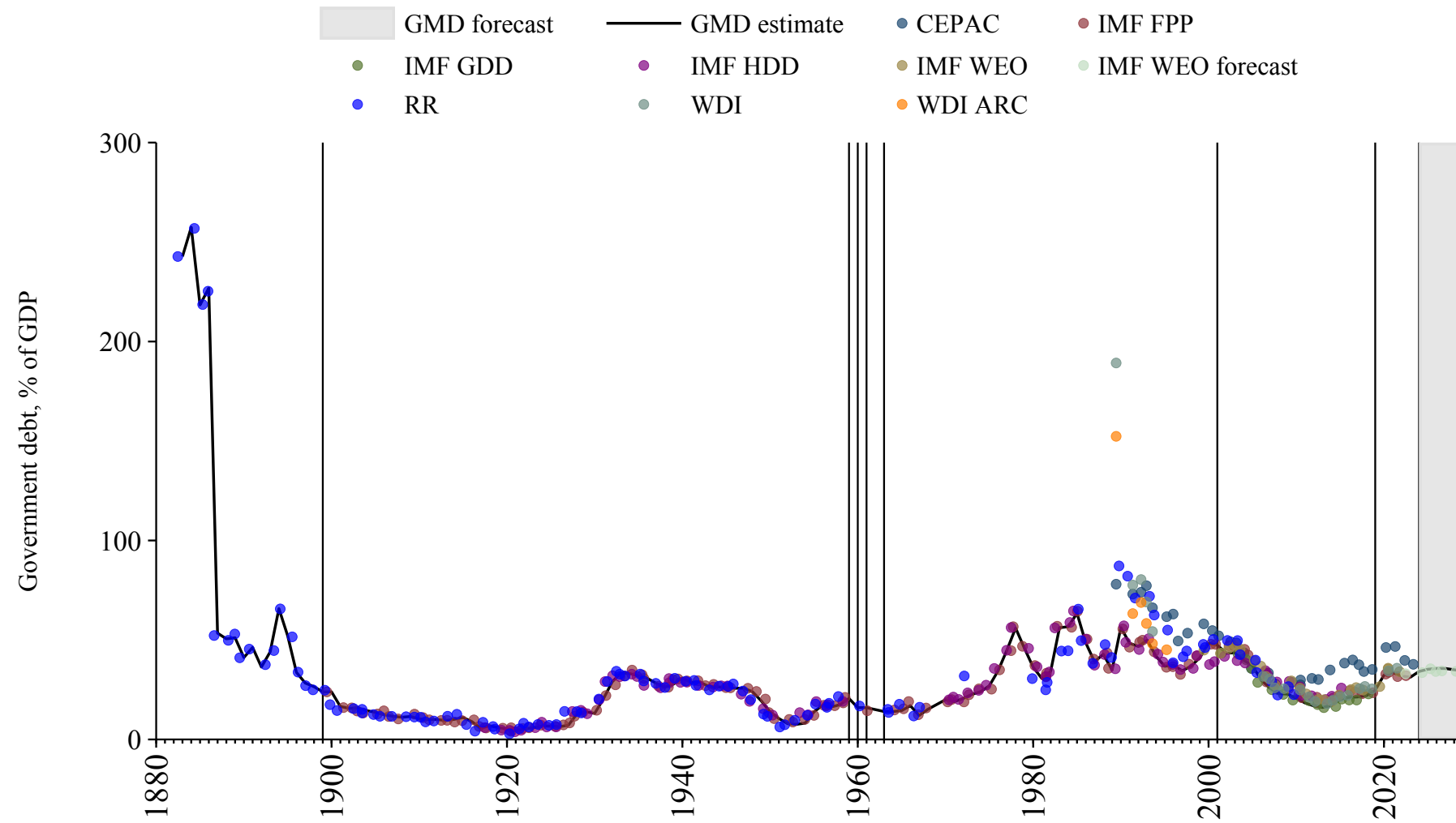

# Philippines

Source	Time span	Notes
<a href="#">International Monetary Fund (2010)</a>	1948 - 1948	Spliced using overlapping data in 1949.
<a href="#">Reinhart and Rogoff (2009)</a>	1949 - 1953	Spliced using overlapping data in 1954.
<a href="#">Mauro et al. (2015)</a>	1954 - 2023	Baseline source, overlaps with base year 2018.
<a href="#">WEO (2024b)</a>	2024 - 2029	Spliced using overlapping data in 2030.

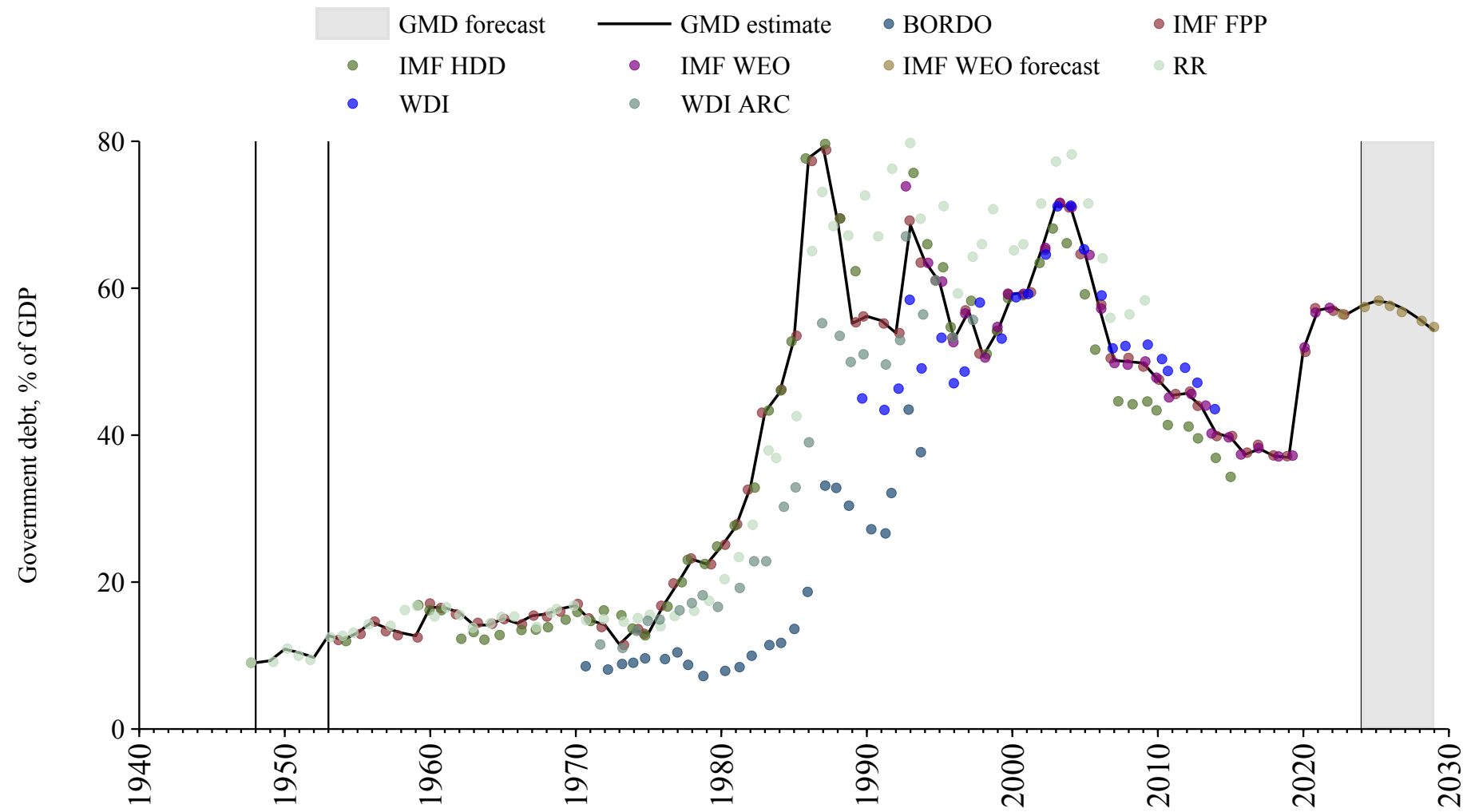

## Poland

Source	Time span	Notes
<a href="#">Mbaye et al. (2018)</a>	1986 - 2018	Spliced using overlapping data in 2019.
<a href="#">Mauro et al. (2015)</a>	2019 - 2023	Spliced using overlapping data in 2024.
<a href="#">OECD Economic Outlook (2024)</a>	2024 - 2025	Spliced using overlapping data in 2026.
<a href="#">WEO (2024b)</a>	2026 - 2029	Spliced using overlapping data in 2030.

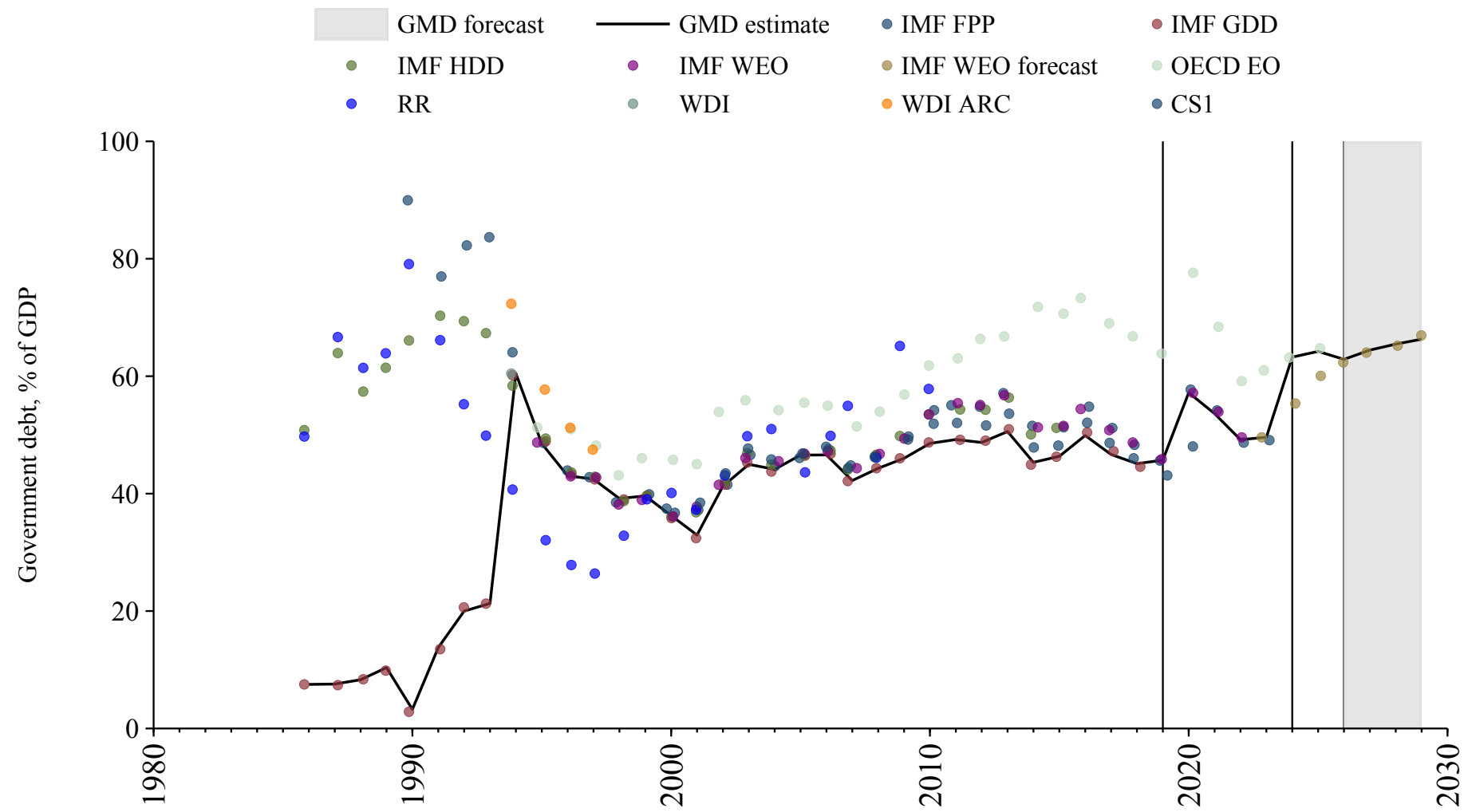

# Portugal

Source	Time span	Notes
<a href="#">Mauro et al. (2015)</a>	1851 - 1949	Spliced using overlapping data in 1950.
<a href="#">Mbaye et al. (2018)</a>	1950 - 2018	Spliced using overlapping data in 2019.
<a href="#">Mauro et al. (2015)</a>	2019 - 2023	Spliced using overlapping data in 2024.
<a href="#">OECD Economic Outlook (2024)</a>	2024 - 2025	Spliced using overlapping data in 2026.
<a href="#">WEO (2024b)</a>	2026 - 2029	Spliced using overlapping data in 2030.

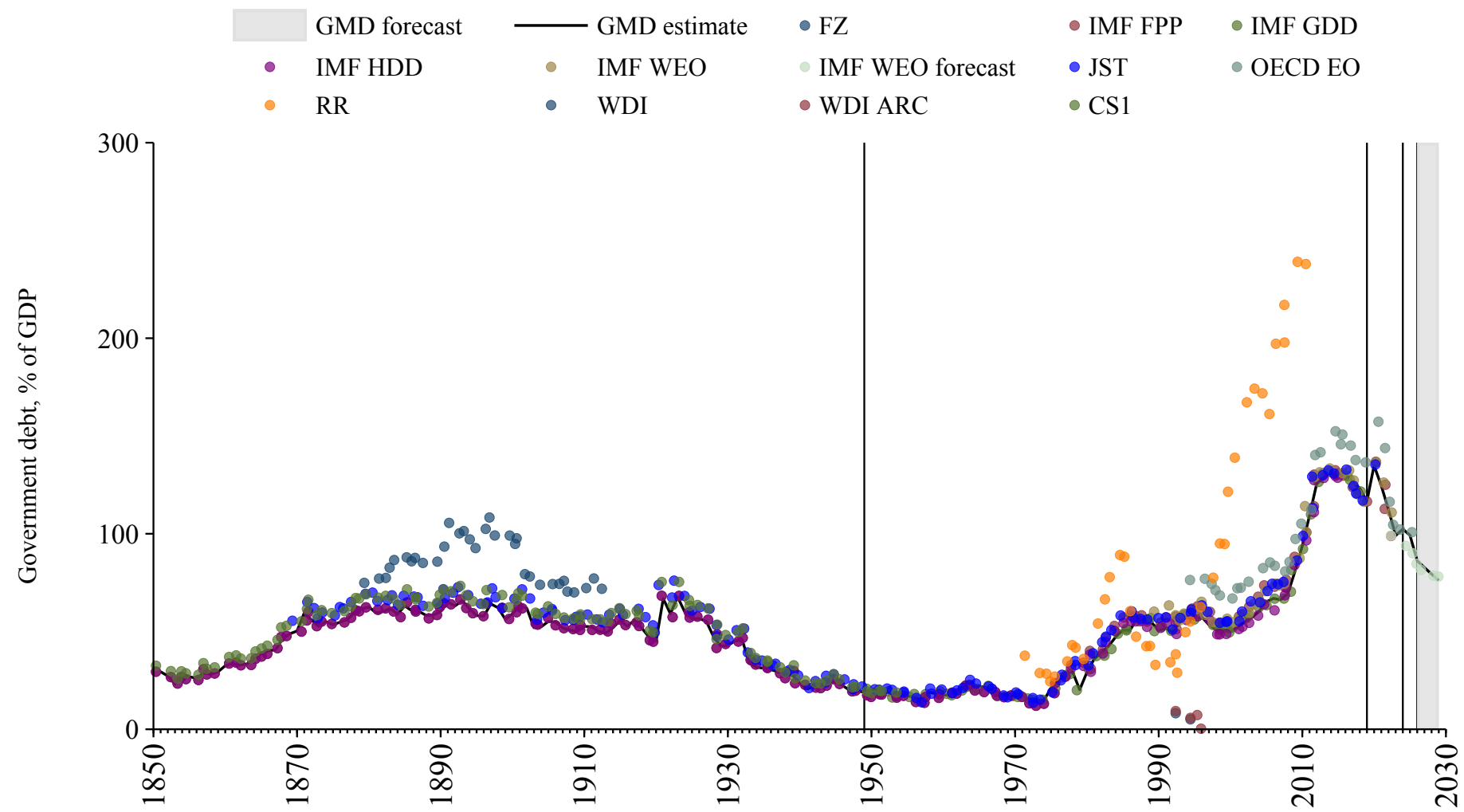

# Puerto Rico

Source	Time span	Notes
<a href="#">WEO (2024a)</a>	2006 - 2022	Baseline source, overlaps with base year 2018.
<a href="#">WEO (2024b)</a>	2023 - 2029	Spliced using overlapping data in 2030.

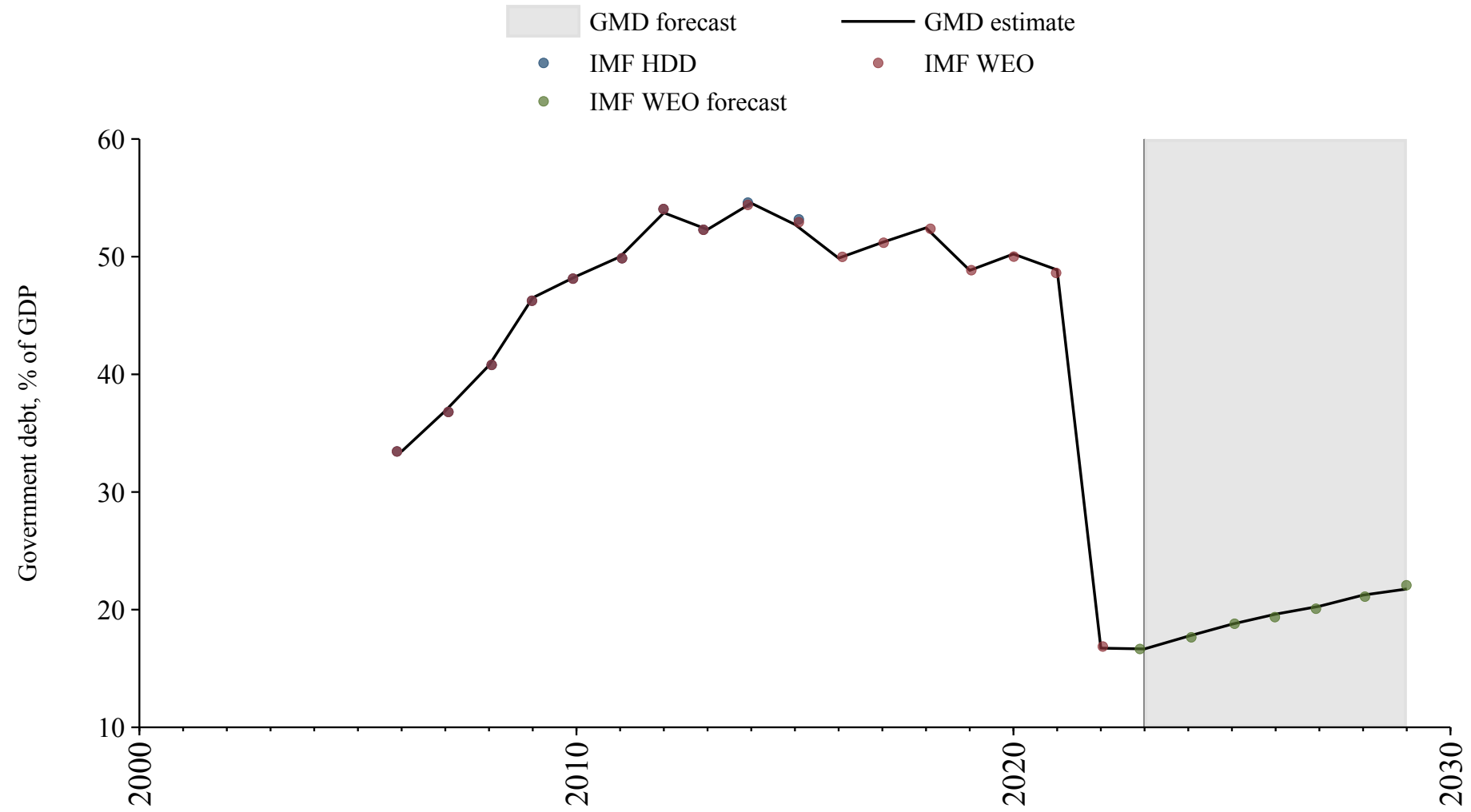

# Qatar

Source	Time span	Notes
<a href="#">Mbaye et al. (2018)</a>	1990 - 2018	Spliced using overlapping data in 2019.
<a href="#">Mauro et al. (2015)</a>	2019 - 2023	Spliced using overlapping data in 2024.
<a href="#">WEO (2024b)</a>	2024 - 2029	Spliced using overlapping data in 2030.

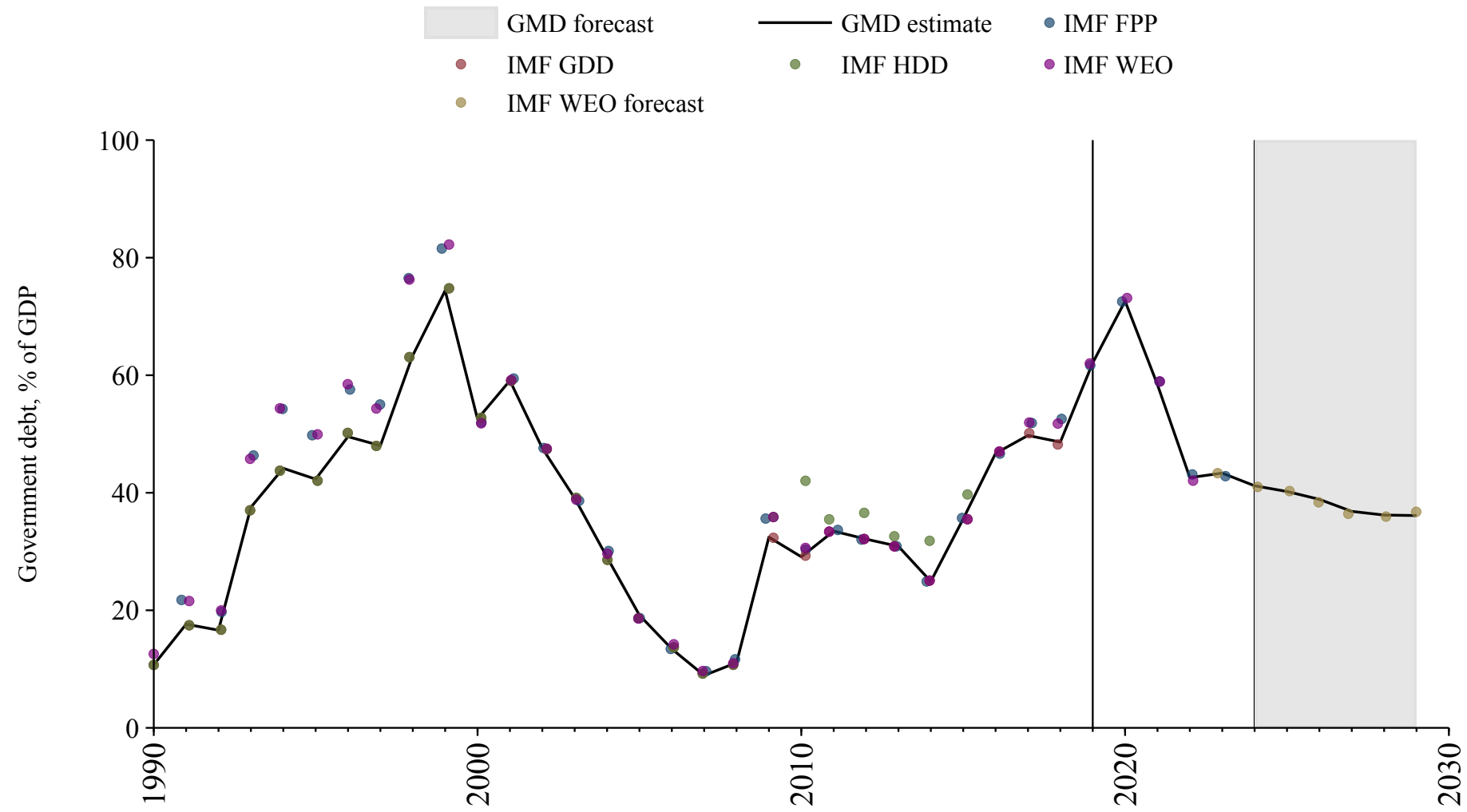

## Republic of the Congo

Source	Time span	Notes
<a href="#">Mbaye et al. (2018)</a>	1970 - 2018	Spliced using overlapping data in 2019.
<a href="#">Mauro et al. (2015)</a>	2019 - 2023	Spliced using overlapping data in 2024.
<a href="#">WEO (2024b)</a>	2024 - 2029	Spliced using overlapping data in 2030.

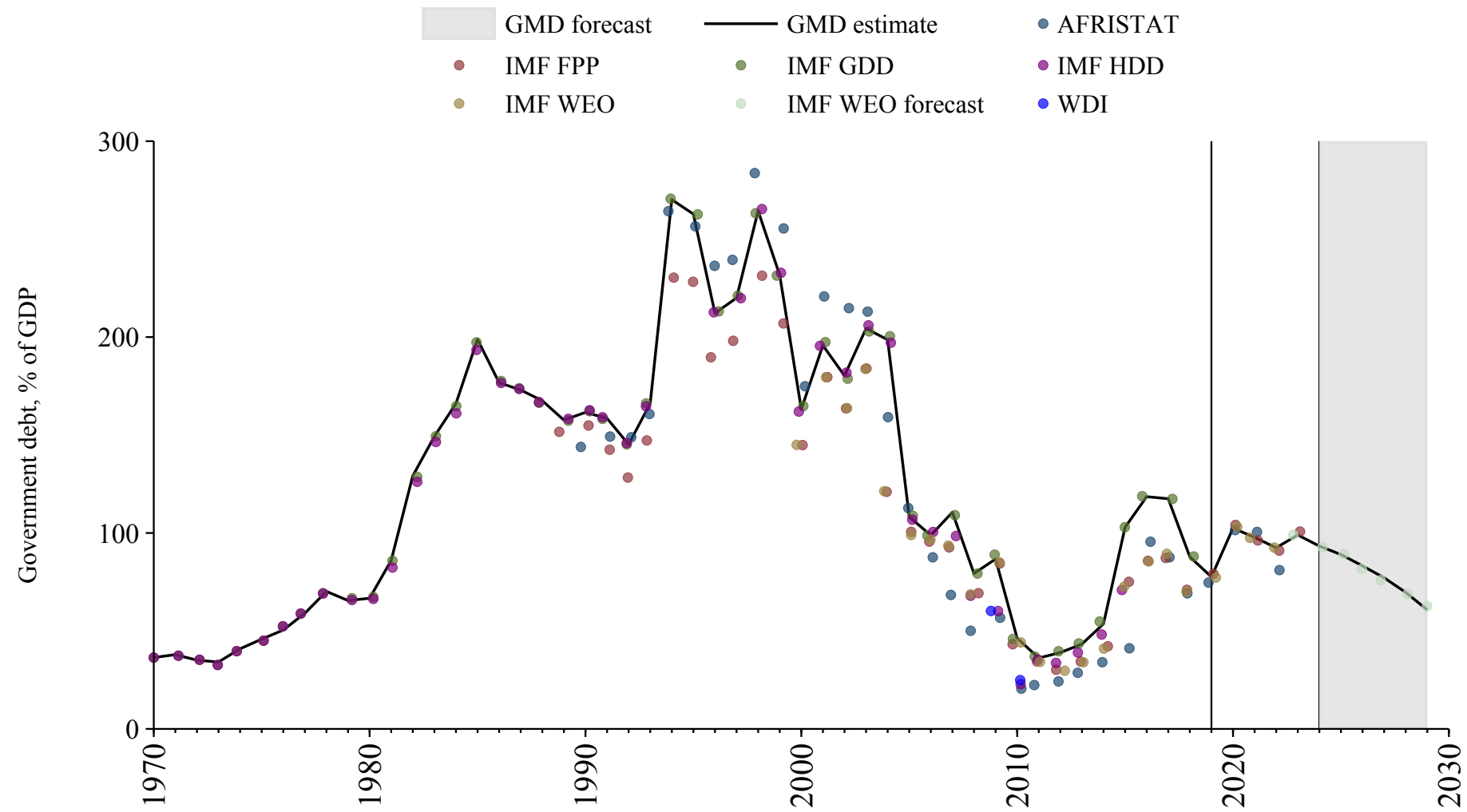

## Romania

Source	Time span	Notes
<a href="#">National Bank of Serbia (2024)</a>	1888 - 1947	Spliced using overlapping data in 1948.
<a href="#">International Monetary Fund (2010)</a>	1948 - 1994	Spliced using overlapping data in 1995.
<a href="#">Mbaye et al. (2018)</a>	1995 - 2018	Spliced using overlapping data in 2019.
<a href="#">Mauro et al. (2015)</a>	2019 - 2023	Spliced using overlapping data in 2024.
<a href="#">OECD Economic Outlook (2024)</a>	2024 - 2025	Spliced using overlapping data in 2026.
<a href="#">WEO (2024b)</a>	2026 - 2029	Spliced using overlapping data in 2030.

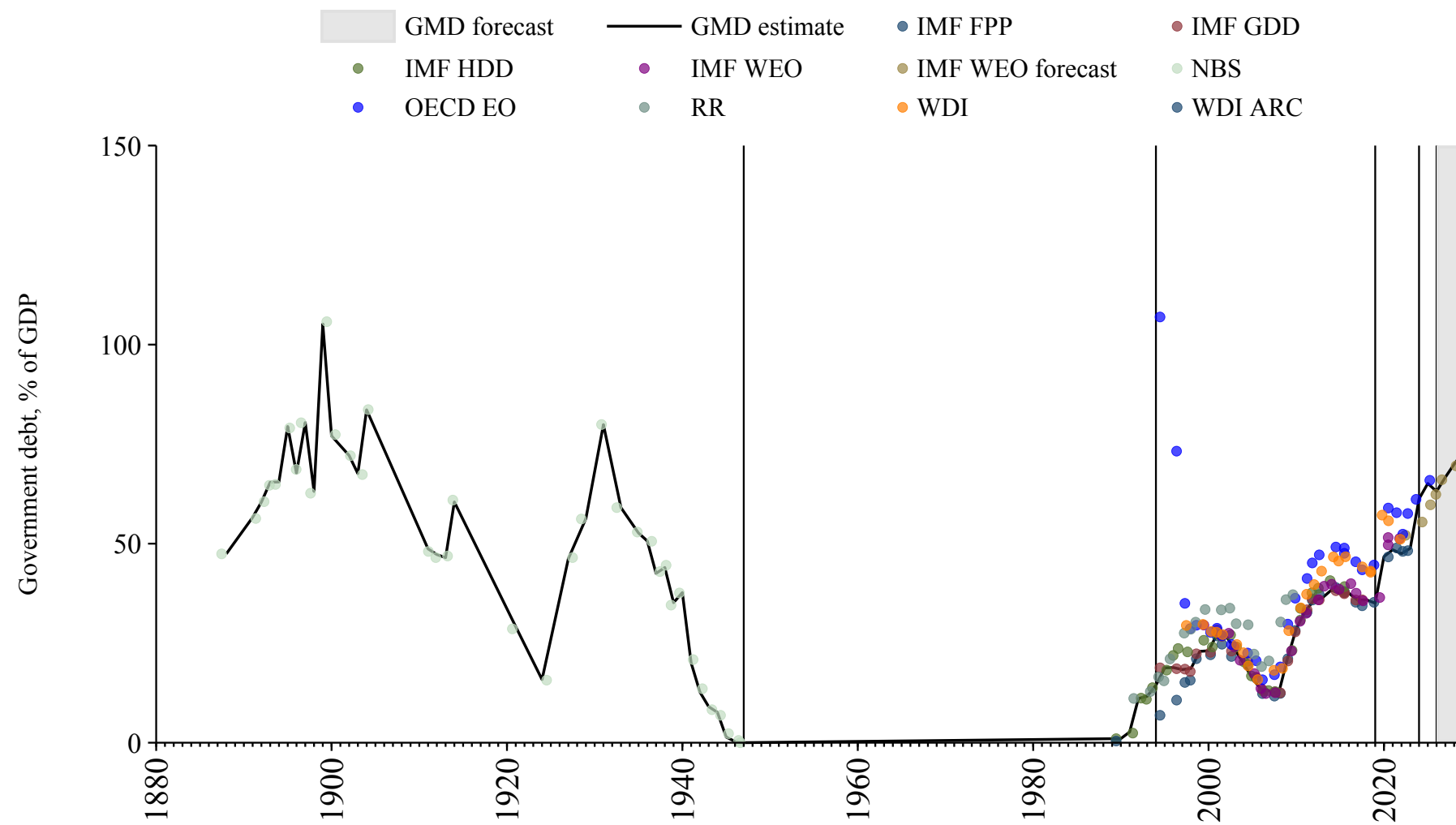

## Russian Federation

Source	Time span	Notes
<a href="#">Mauro et al. (2015)</a>	1885 - 1913	Spliced using overlapping data in 1914.
<a href="#">Reinhart and Rogoff (2009)</a>	1914 - 1991	Spliced using overlapping data in 1992.
<a href="#">Mbaye et al. (2018)</a>	1992 - 2018	Spliced using overlapping data in 2019.
<a href="#">Mauro et al. (2015)</a>	2019 - 2023	Spliced using overlapping data in 2024.
<a href="#">WEO (2024b)</a>	2024 - 2029	Spliced using overlapping data in 2030.

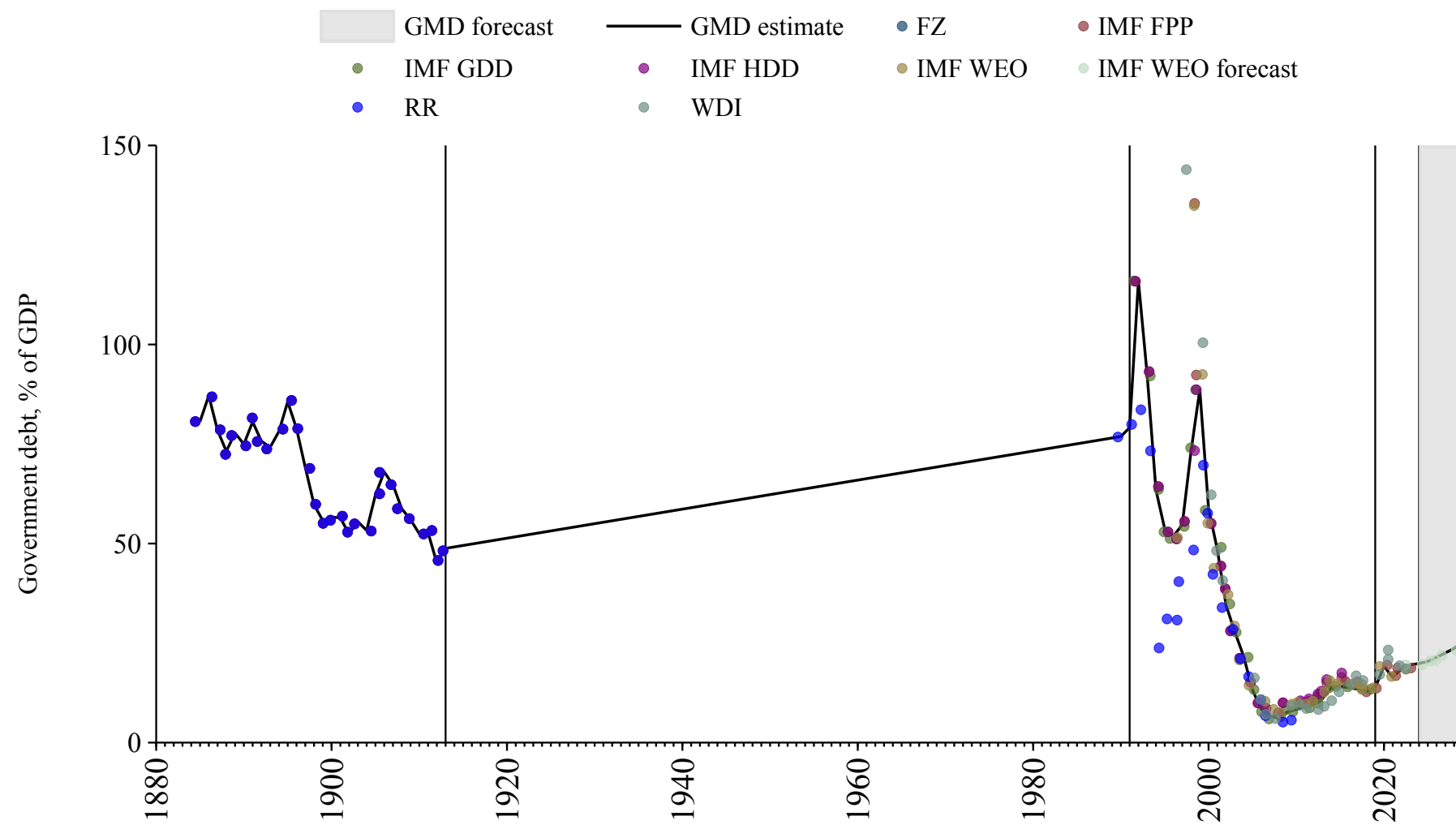

# Rwanda

Source	Time span	Notes
<a href="#">Mbaye et al. (2018)</a>	1970 - 2018	Spliced using overlapping data in 2019.
<a href="#">Mauro et al. (2015)</a>	2019 - 2023	Spliced using overlapping data in 2024.
<a href="#">WEO (2024b)</a>	2024 - 2029	Spliced using overlapping data in 2030.

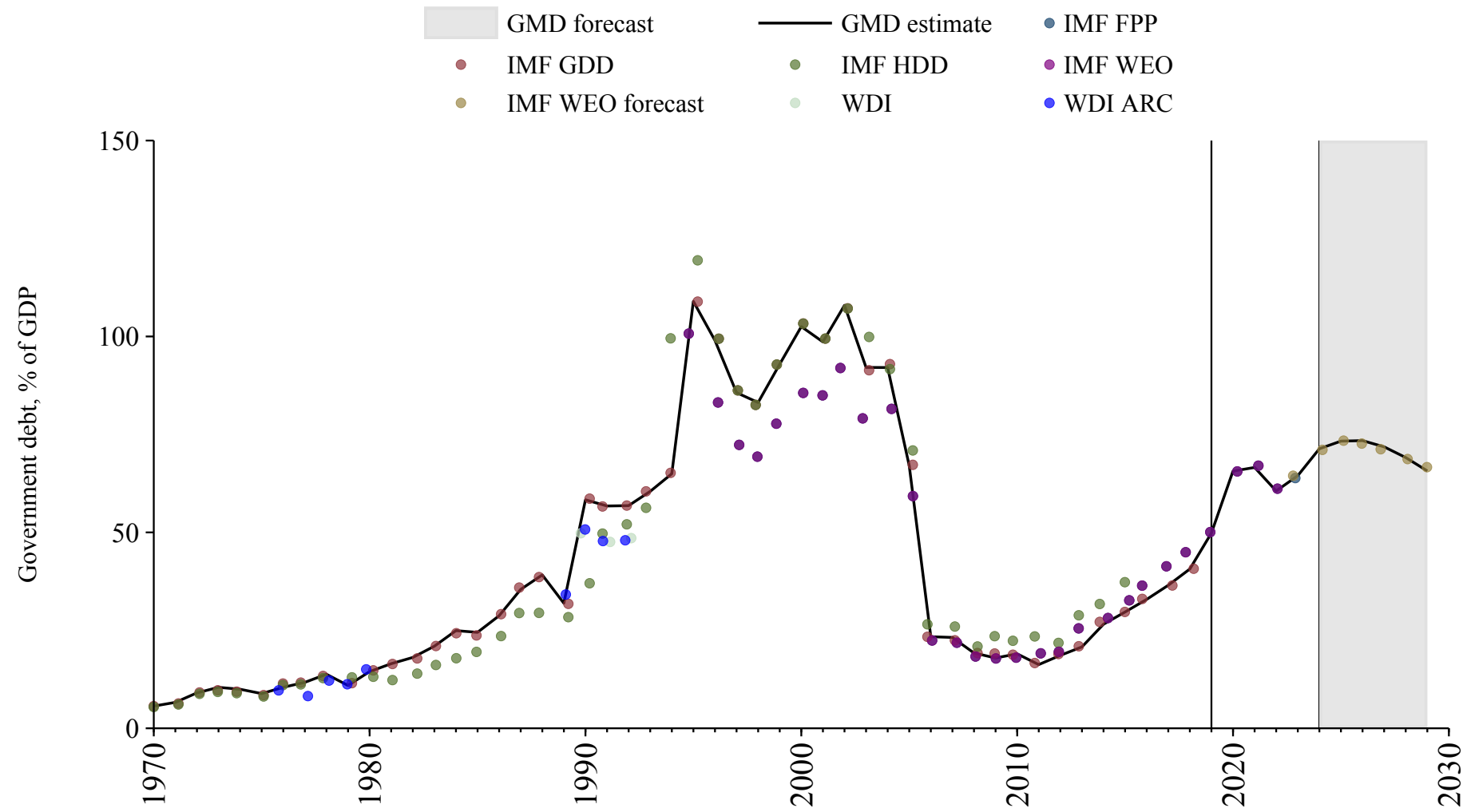

## Sao Tome and Principe

Source	Time span	Notes
<a href="#">Mbaye et al. (2018)</a>	1977 - 2018	Spliced using overlapping data in 2019.
<a href="#">African Union (2024)</a>	2019 - 2021	Spliced using overlapping data in 2022.
<a href="#">WEO (2024a)</a>	2022 - 2022	Spliced using overlapping data in 2023.
<a href="#">WEO (2024b)</a>	2023 - 2029	Spliced using overlapping data in 2030.

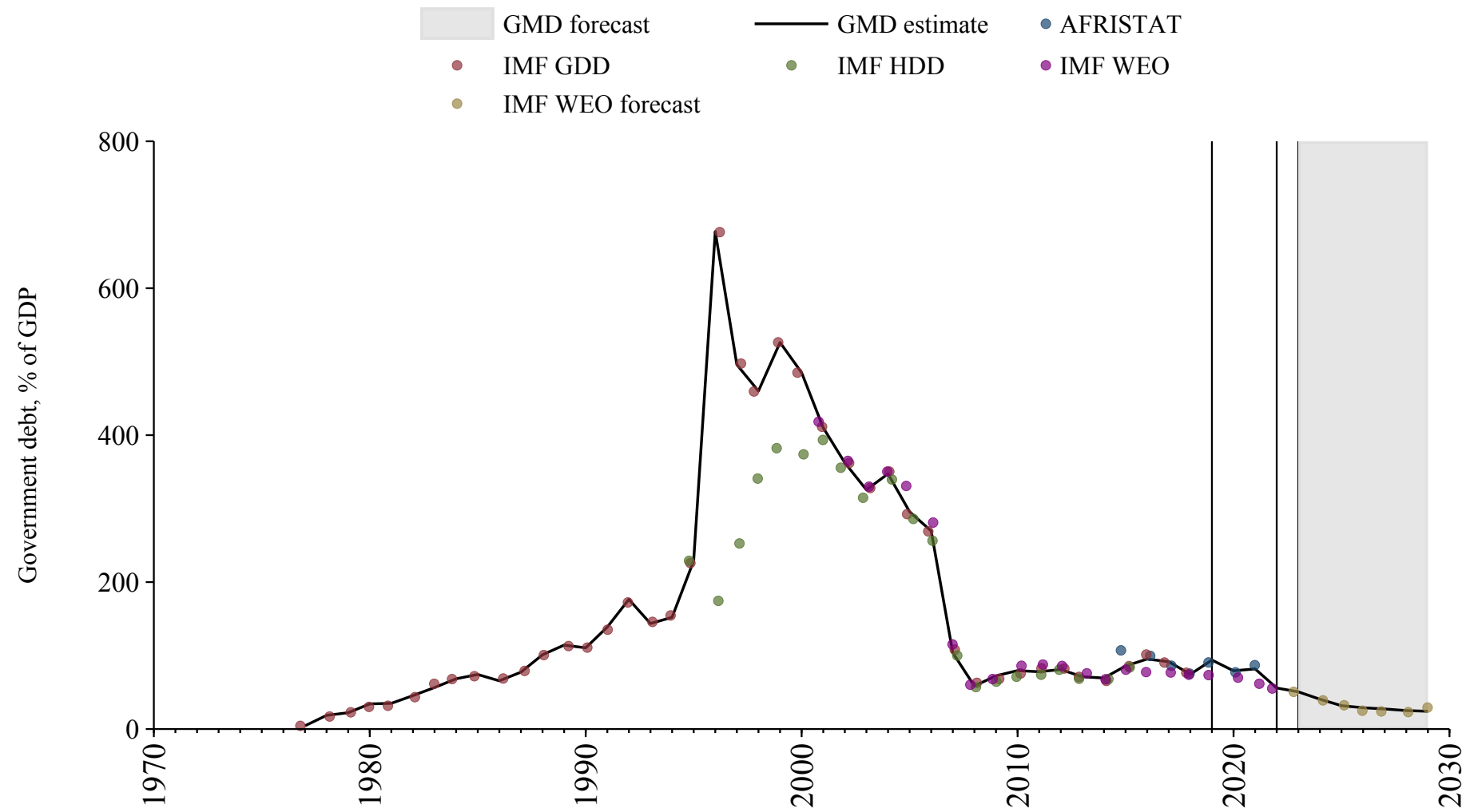

## Saudi Arabia

Source	Time span	Notes
<a href="#">Mbaye et al. (2018)</a>	1989 - 2018	Spliced using overlapping data in 2019.
<a href="#">Mauro et al. (2015)</a>	2019 - 2023	Spliced using overlapping data in 2024.
<a href="#">WEO (2024b)</a>	2024 - 2029	Spliced using overlapping data in 2030.

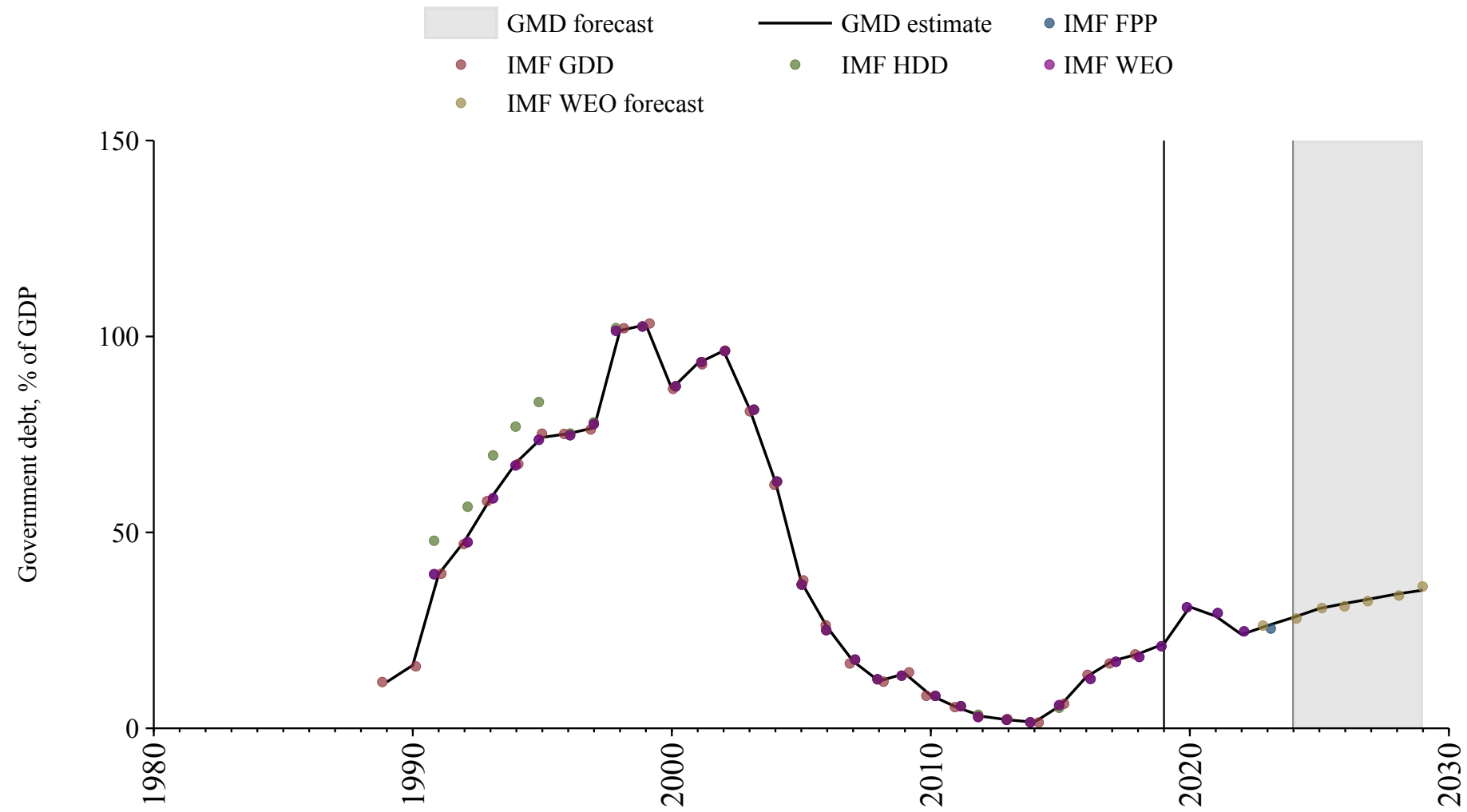

# Senegal

Source	Time span	Notes
<a href="#">Mbaye et al. (2018)</a>	1970 - 2018	Spliced using overlapping data in 2019.
<a href="#">Mauro et al. (2015)</a>	2019 - 2023	Spliced using overlapping data in 2024.
<a href="#">WEO (2024b)</a>	2024 - 2029	Spliced using overlapping data in 2030.

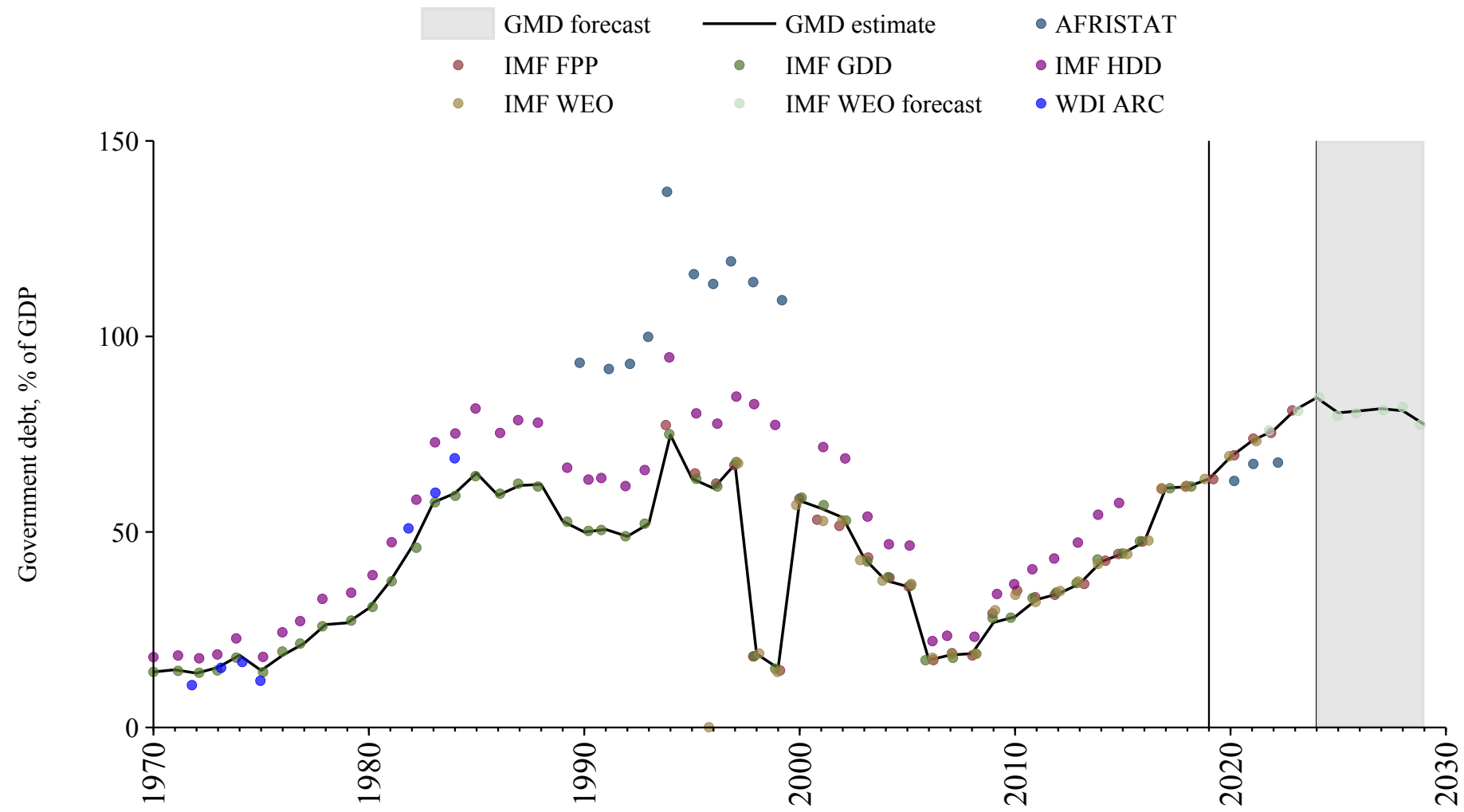

## Serbia

Source	Time span	Notes
<a href="#">WEO (2024a)</a>	2000 - 2022	Baseline source, overlaps with base year 2018.
<a href="#">WEO (2024b)</a>	2023 - 2029	Spliced using overlapping data in 2030.

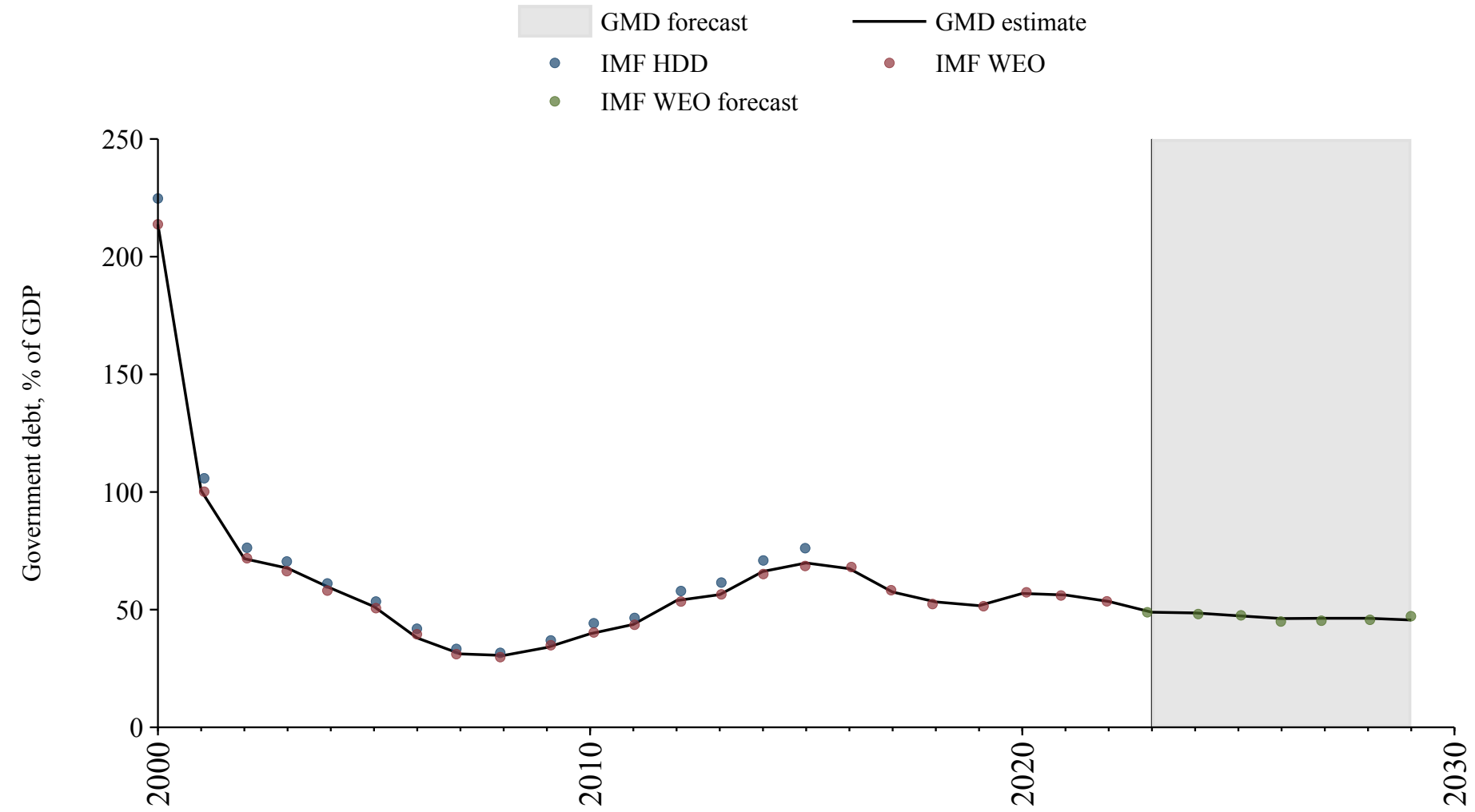

## Seychelles

Source	Time span	Notes
<a href="#">Mbaye et al. (2018)</a>	1972 - 2018	Spliced using overlapping data in 2019.
<a href="#">Mauro et al. (2015)</a>	2019 - 2023	Spliced using overlapping data in 2024.
<a href="#">WEO (2024b)</a>	2024 - 2029	Spliced using overlapping data in 2030.

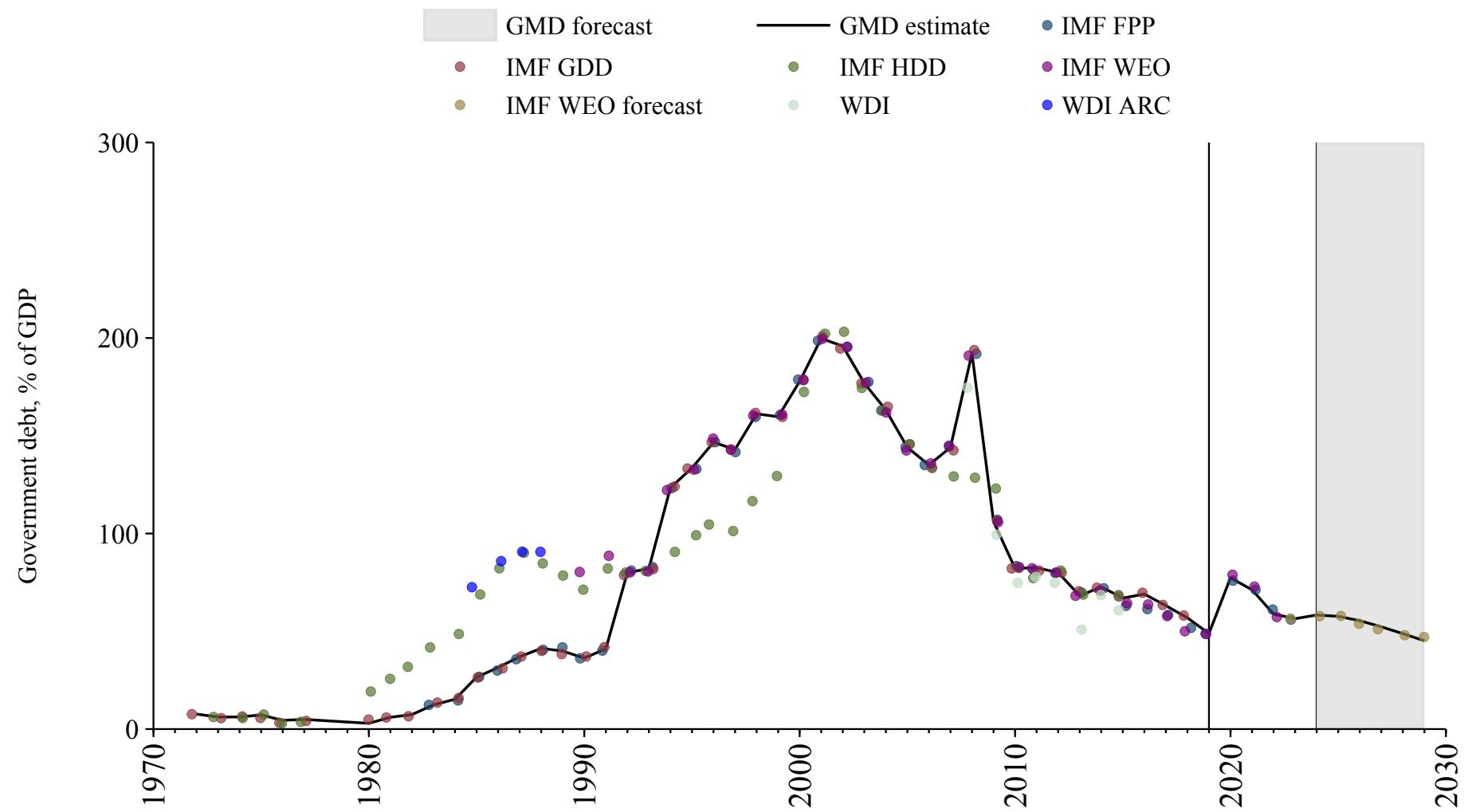

## Sierra Leone

Source	Time span	Notes
<a href="#">Mbaye et al. (2018)</a>	1970 - 2018	Spliced using overlapping data in 2019.
<a href="#">WEO (2024a)</a>	2019 - 2022	Spliced using overlapping data in 2023.
<a href="#">WEO (2024b)</a>	2023 - 2029	Spliced using overlapping data in 2030.

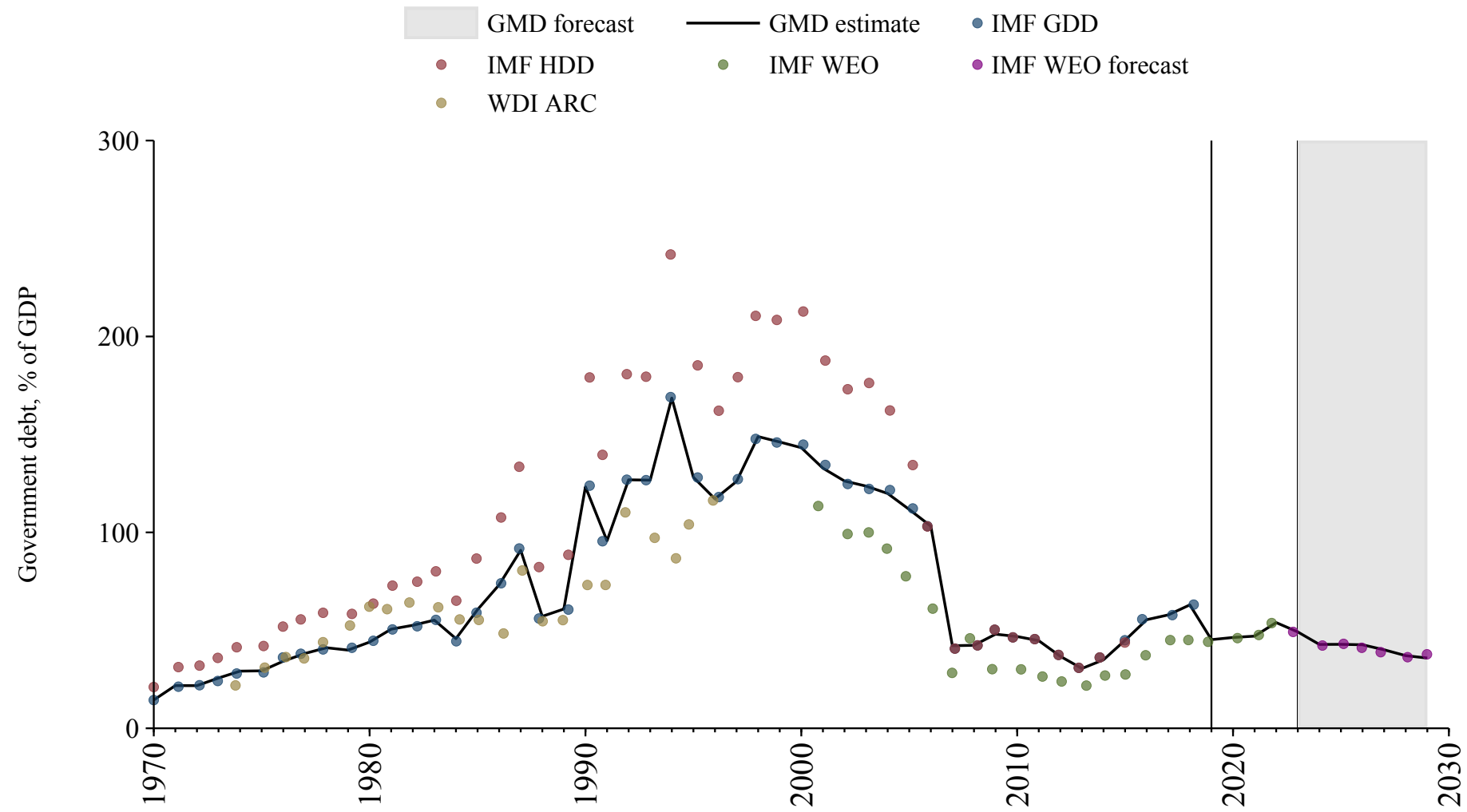

# Singapore

Source	Time span	Notes
<a href="#">Mbaye et al. (2018)</a>	1963 - 2018	Spliced using overlapping data in 2019.
<a href="#">WEO (2024a)</a>	2019 - 2022	Spliced using overlapping data in 2023.
<a href="#">World Bank (2024)</a>	2023 - 2023	Spliced using overlapping data in 2024.
<a href="#">WEO (2024b)</a>	2024 - 2029	Spliced using overlapping data in 2030.

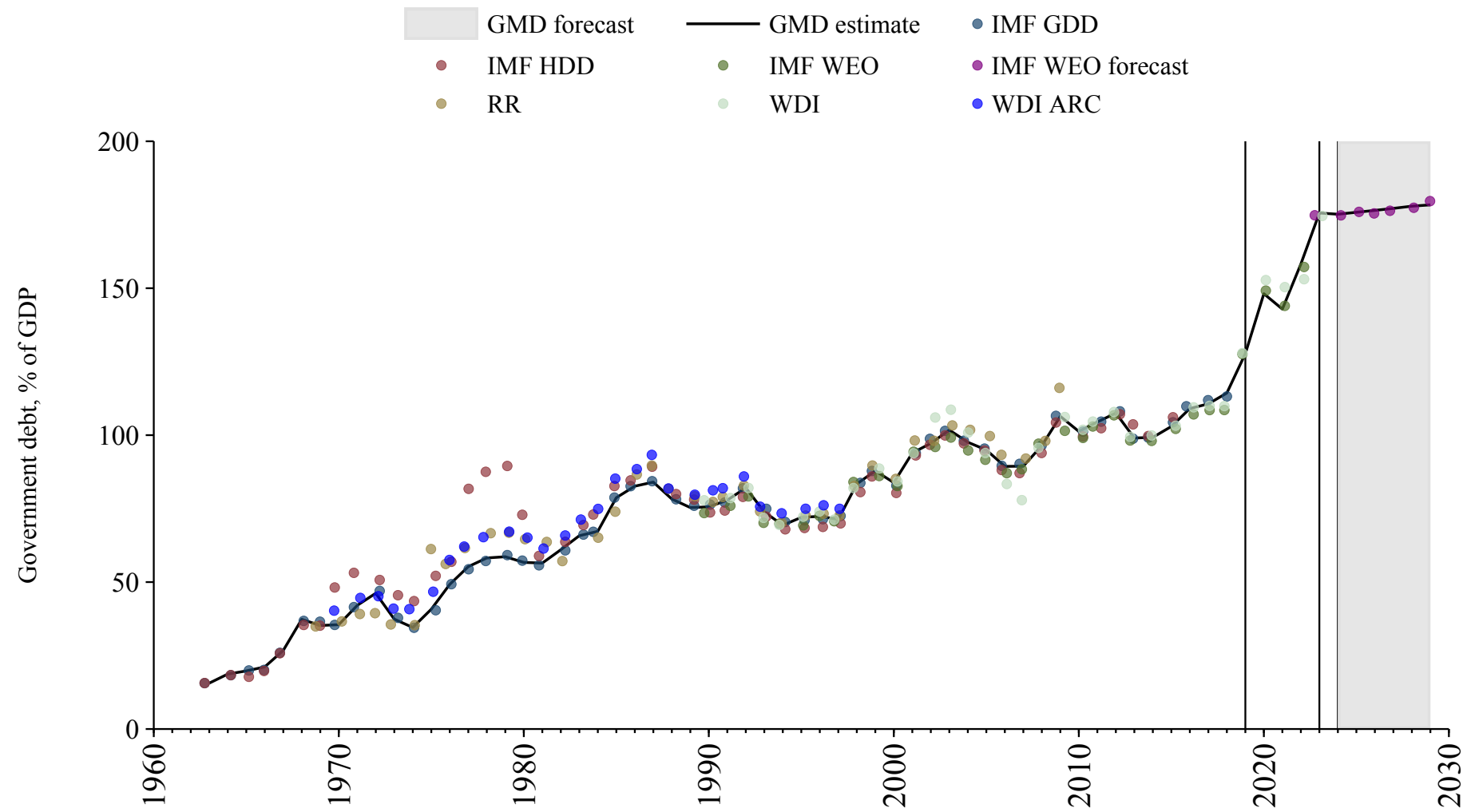

## Slovakia

Source	Time span	Notes
<a href="#">International Monetary Fund (2010)</a>	1992 - 1994	Spliced using overlapping data in 1995.
<a href="#">Mauro et al. (2015)</a>	1995 - 2005	Spliced using overlapping data in 2006.
<a href="#">Mbaye et al. (2018)</a>	2006 - 2018	Spliced using overlapping data in 2019.
<a href="#">Mauro et al. (2015)</a>	2019 - 2023	Spliced using overlapping data in 2024.
<a href="#">OECD Economic Outlook (2024)</a>	2024 - 2025	Spliced using overlapping data in 2026.
<a href="#">WEO (2024b)</a>	2026 - 2029	Spliced using overlapping data in 2030.

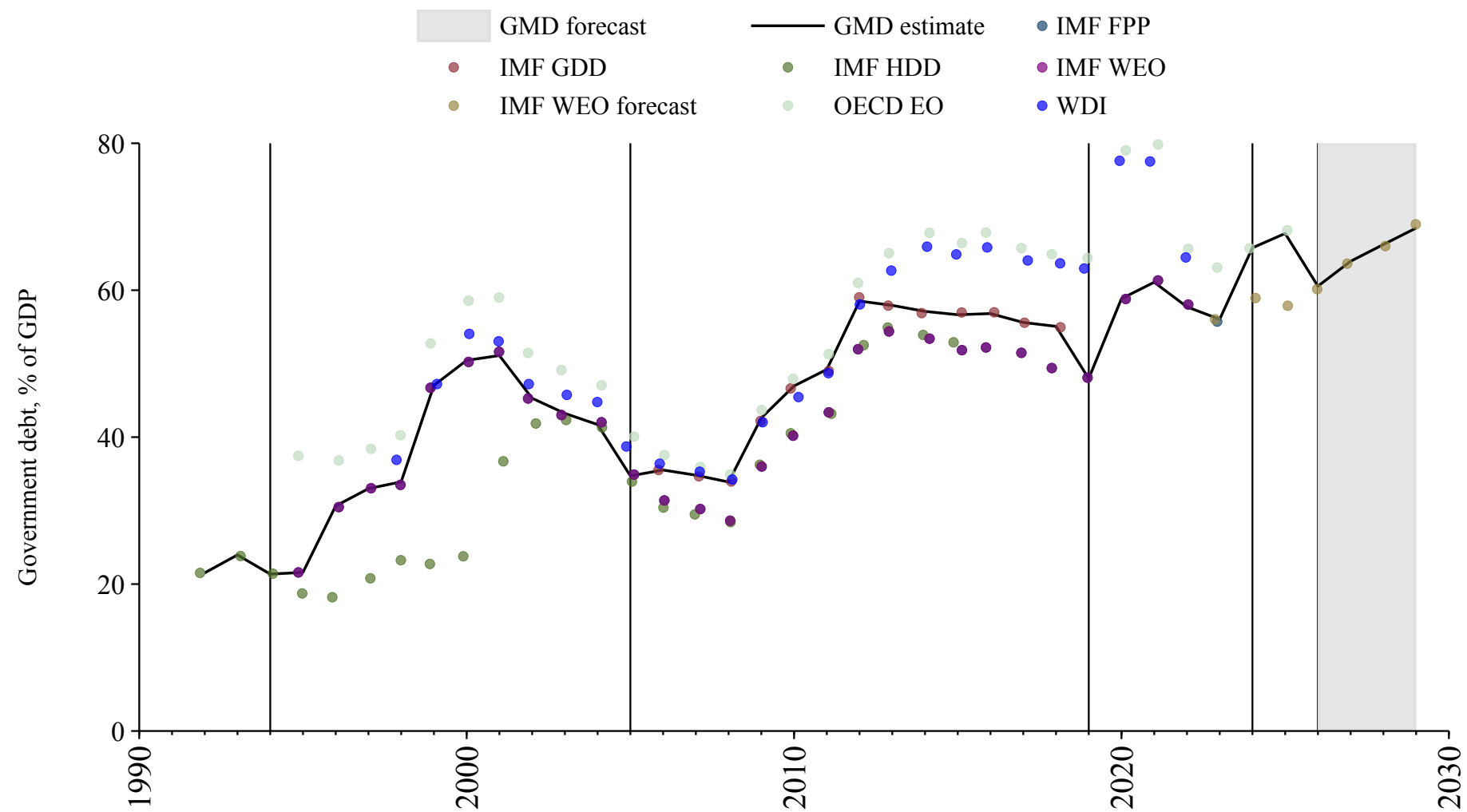

## Slovenia

Source	Time span	Notes
<a href="#">Mbaye et al. (2018)</a>	1993 - 2018	Spliced using overlapping data in 2019.
<a href="#">Mauro et al. (2015)</a>	2019 - 2023	Spliced using overlapping data in 2024.
<a href="#">OECD Economic Outlook (2024)</a>	2024 - 2025	Spliced using overlapping data in 2026.
<a href="#">WEO (2024b)</a>	2026 - 2029	Spliced using overlapping data in 2030.

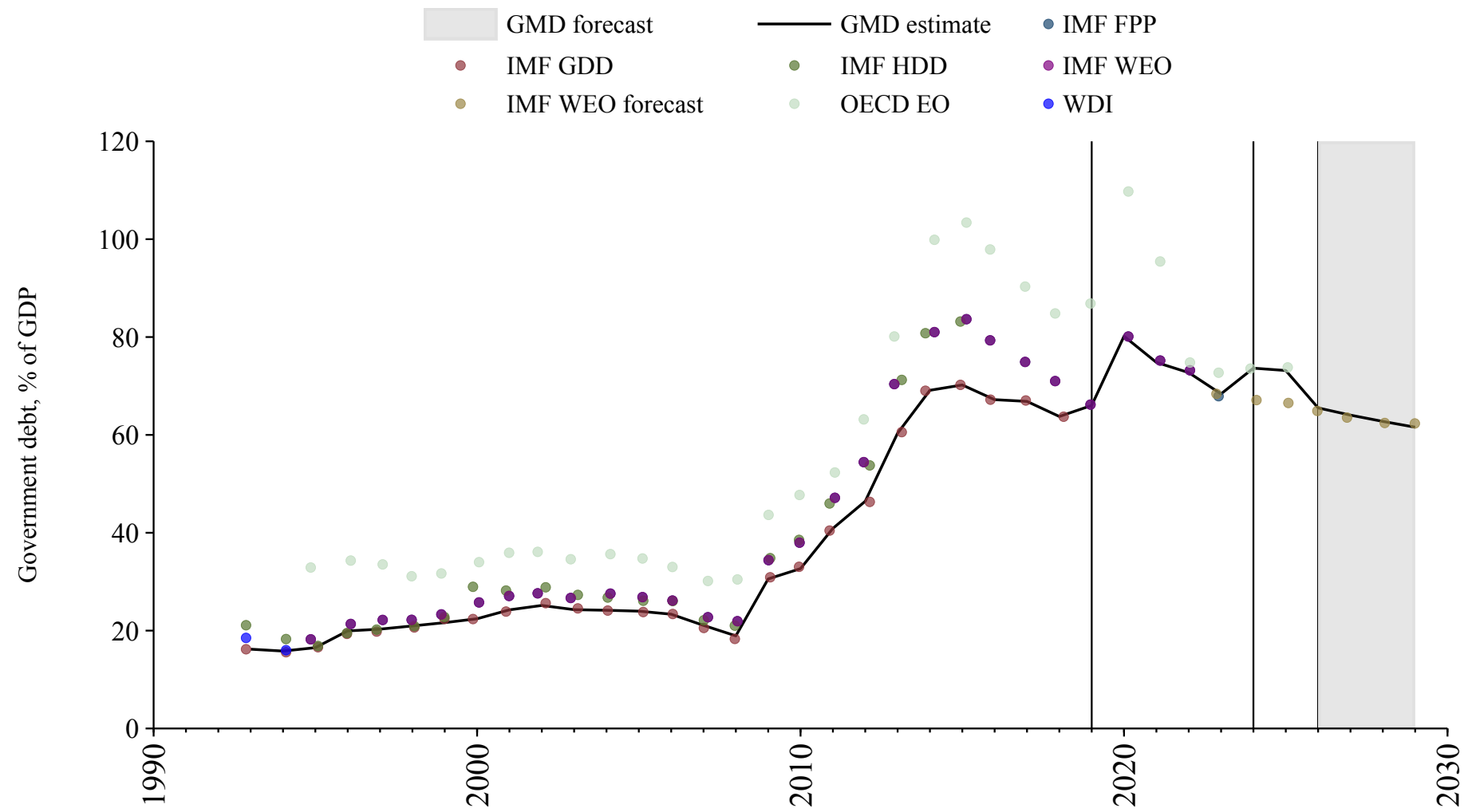

## South Africa

Source	Time span	Notes
<a href="#">Reinhart and Rogoff (2009)</a>	1865 - 1912	Spliced using overlapping data in 1913.
<a href="#">Mauro et al. (2015)</a>	1913 - 1949	Spliced using overlapping data in 1950.
<a href="#">Mbaye et al. (2018)</a>	1950 - 2018	Spliced using overlapping data in 2019.
<a href="#">Mauro et al. (2015)</a>	2019 - 2023	Spliced using overlapping data in 2024.
<a href="#">WEO (2024b)</a>	2024 - 2029	Spliced using overlapping data in 2030.

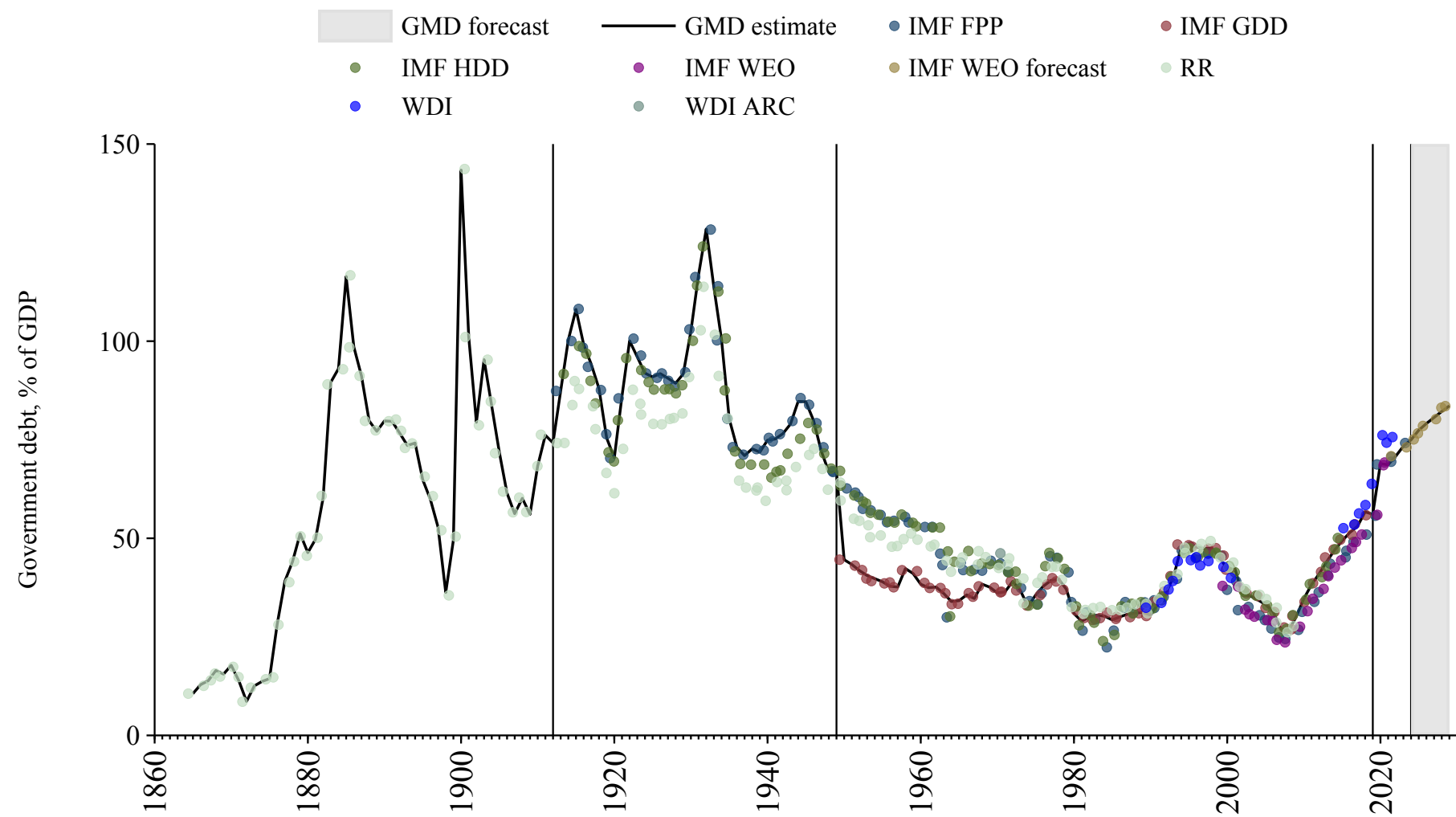

## South Korea

Source	Time span	Notes
<a href="#">Cha et al. (2022)</a>	1911 - 1957	Spliced using overlapping data in 1958.
<a href="#">Mbaye et al. (2018)</a>	1958 - 1958	Spliced using overlapping data in 1959.
<a href="#">Mauro et al. (2015)</a>	1959 - 1959	Spliced using overlapping data in 1960.
<a href="#">Mbaye et al. (2018)</a>	1960 - 1968	Spliced using overlapping data in 1969.
<a href="#">Mauro et al. (2015)</a>	1969 - 1969	Spliced using overlapping data in 1970.
<a href="#">Mbaye et al. (2018)</a>	1970 - 2018	Spliced using overlapping data in 2019.
<a href="#">Mauro et al. (2015)</a>	2019 - 2023	Spliced using overlapping data in 2024.
<a href="#">OECD Economic Outlook (2024)</a>	2024 - 2025	Spliced using overlapping data in 2026.
<a href="#">WEO (2024b)</a>	2026 - 2029	Spliced using overlapping data in 2030.

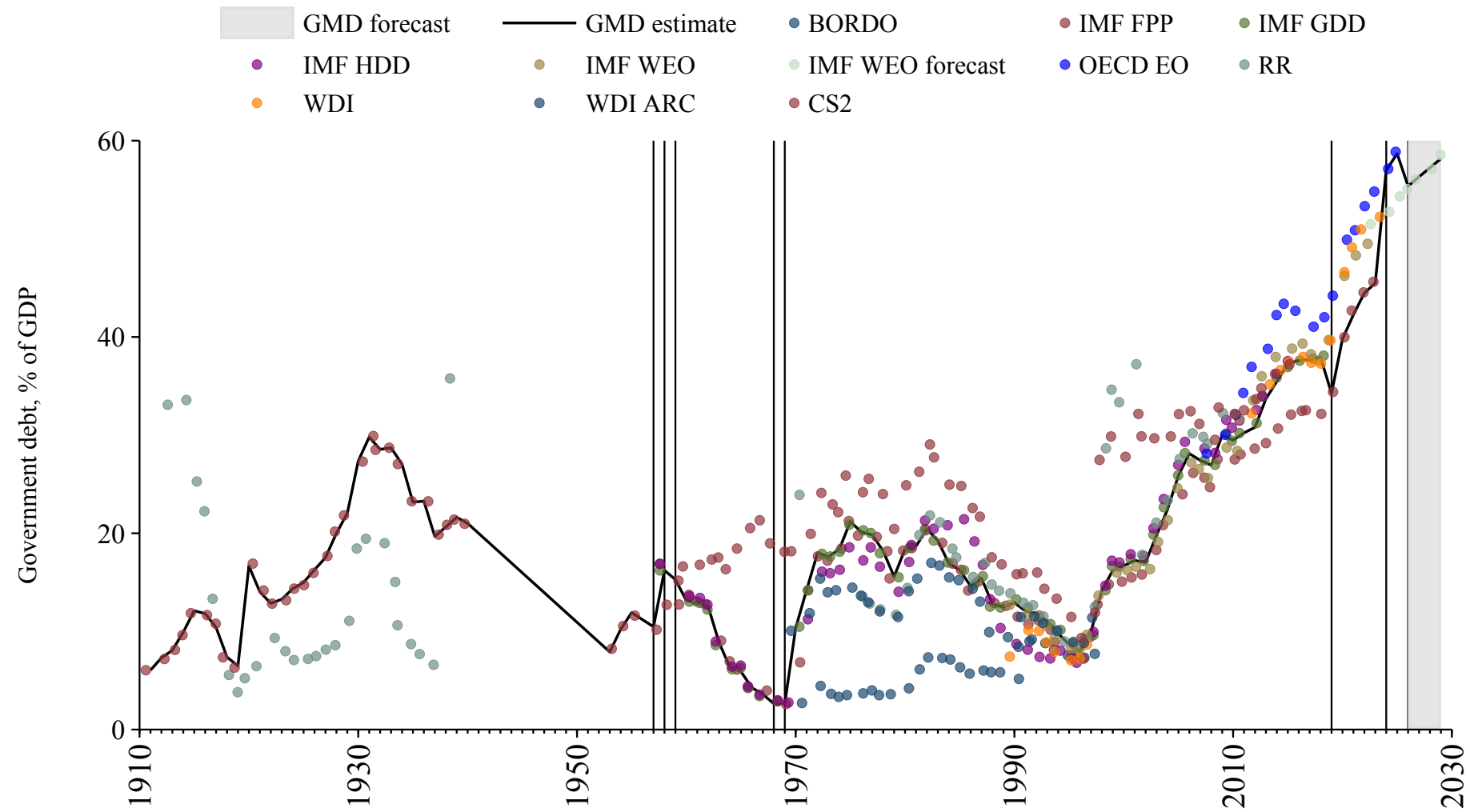

## South Sudan

Source	Time span	Notes
<a href="#">WEO (2024a)</a>	2012 - 2022	Baseline source, overlaps with base year 2018.
<a href="#">WEO (2024b)</a>	2023 - 2029	Spliced using overlapping data in 2030.

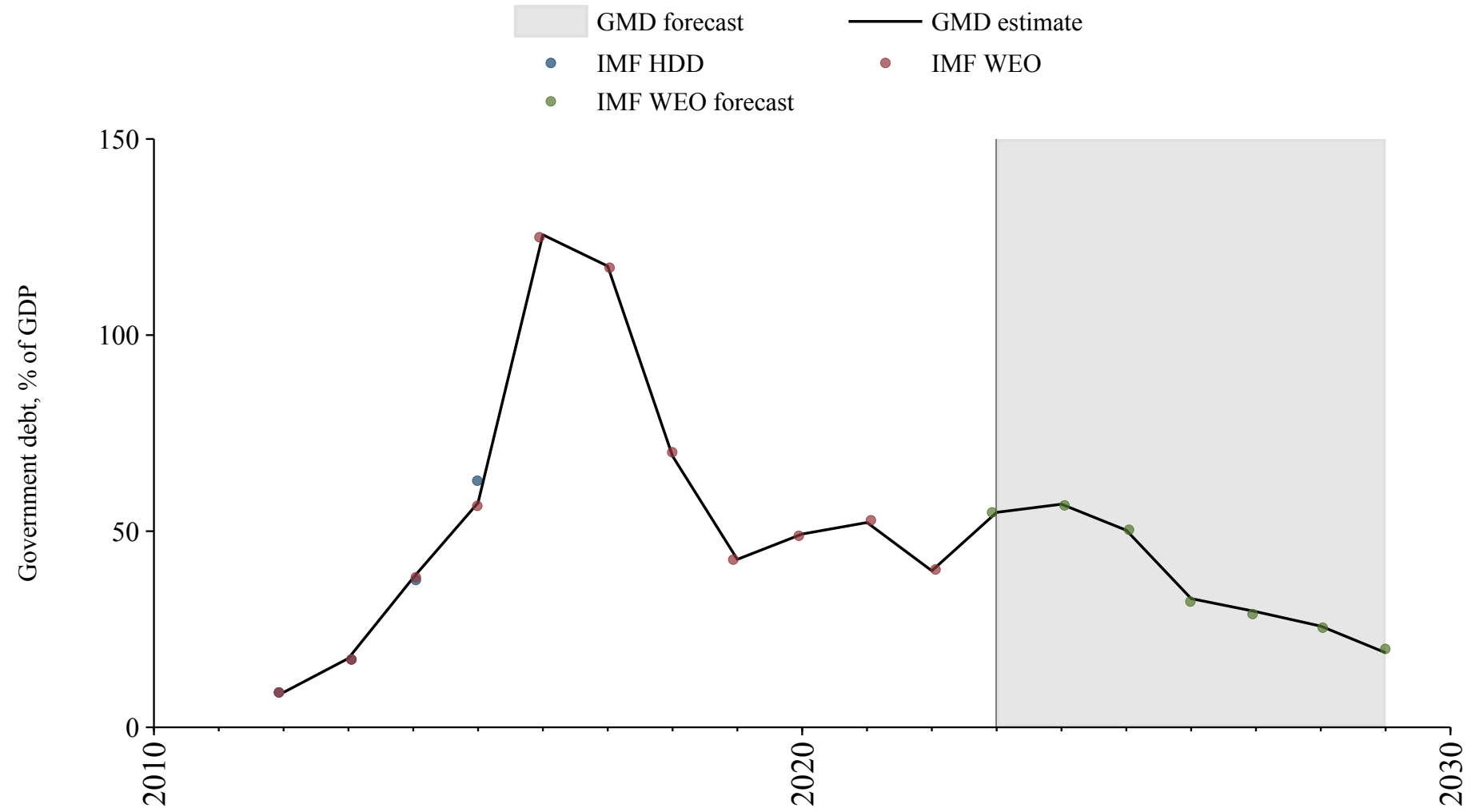

# Spain

Source	Time span	Notes
<a href="#">Mauro et al. (2015)</a>	1850 - 1949	Spliced using overlapping data in 1950.
<a href="#">Mbaye et al. (2018)</a>	1950 - 2018	Spliced using overlapping data in 2019.
<a href="#">Mauro et al. (2015)</a>	2019 - 2023	Spliced using overlapping data in 2024.
<a href="#">OECD Economic Outlook (2024)</a>	2024 - 2025	Spliced using overlapping data in 2026.
<a href="#">WEO (2024b)</a>	2026 - 2029	Spliced using overlapping data in 2030.

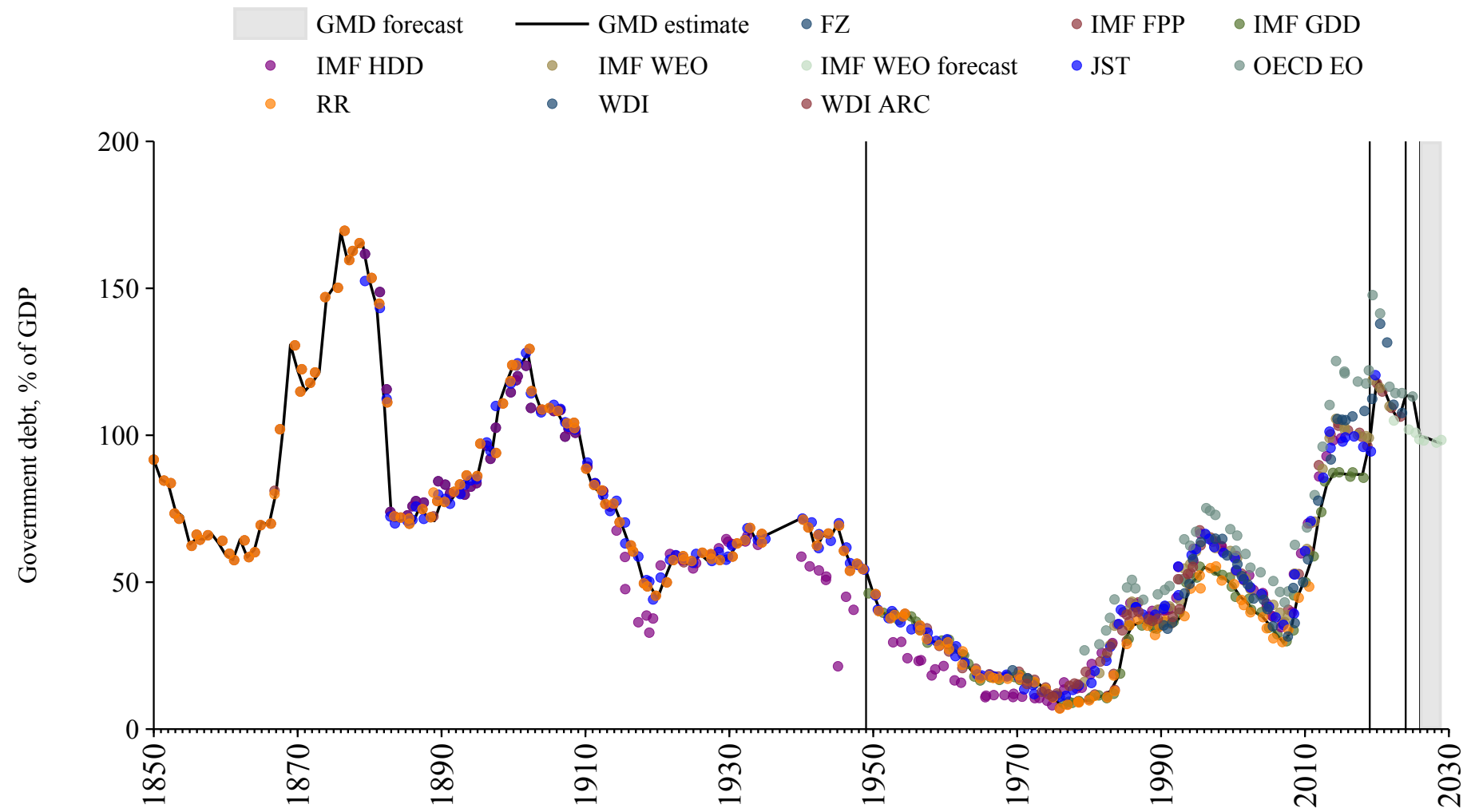

## Sri Lanka

Source	Time span	Notes
<a href="#">Reinhart and Rogoff (2009)</a>	1861 - 1950	Spliced using overlapping data in 1951.
<a href="#">Mbaye et al. (2018)</a>	1951 - 2018	Spliced using overlapping data in 2019.
<a href="#">Mauro et al. (2015)</a>	2019 - 2022	Spliced using overlapping data in 2023.

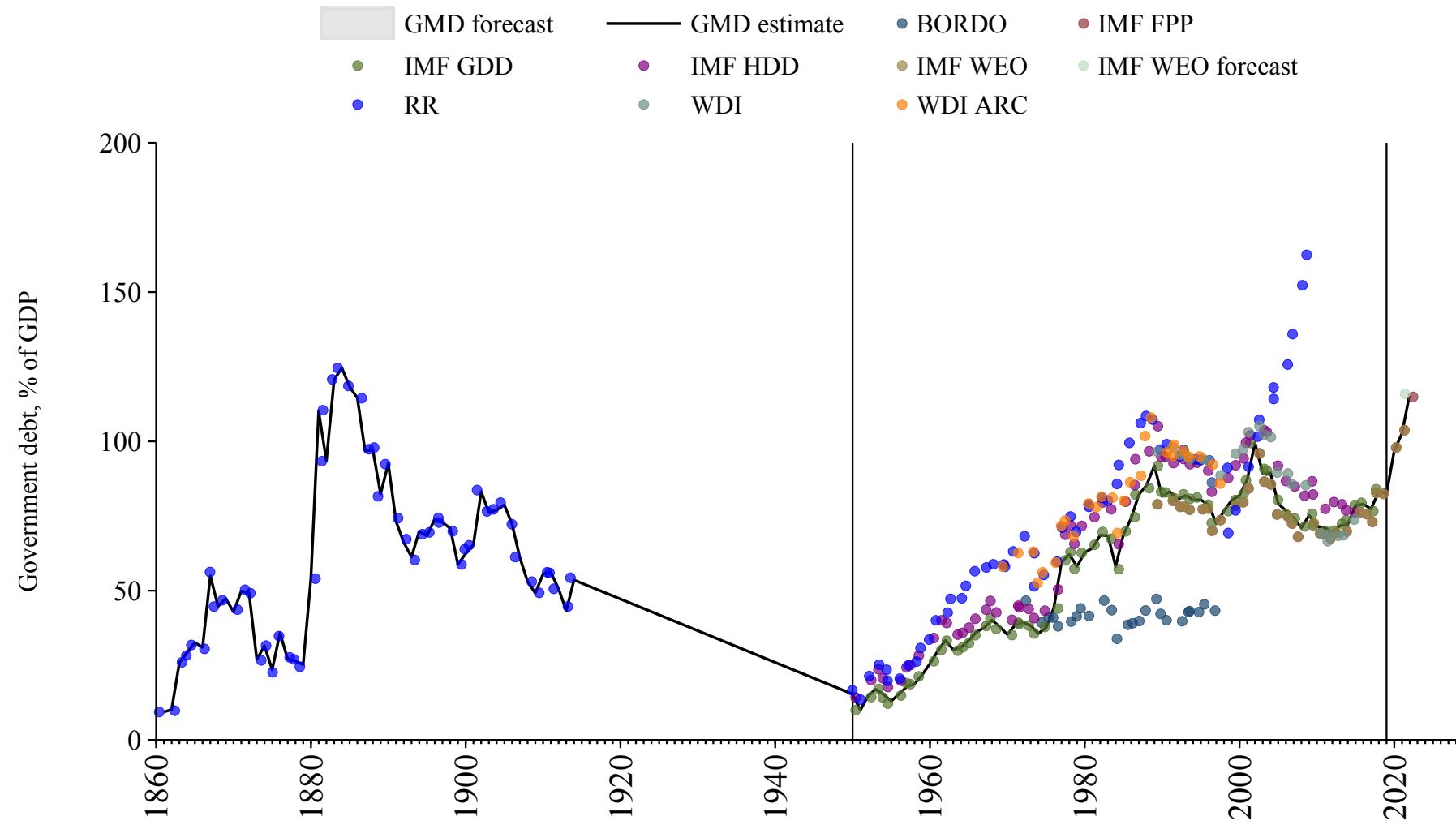

## Sudan

Source	Time span	Notes
<a href="#">World Bank (Archives) (1999)</a>	1971 - 1974	Spliced using overlapping data in 1975.
<a href="#">Mbaye et al. (2018)</a>	1975 - 2018	Spliced using overlapping data in 2019.
<a href="#">Mauro et al. (2015)</a>	2019 - 2023	Spliced using overlapping data in 2024.
<a href="#">WEO (2024b)</a>	2024 - 2029	Spliced using overlapping data in 2030.

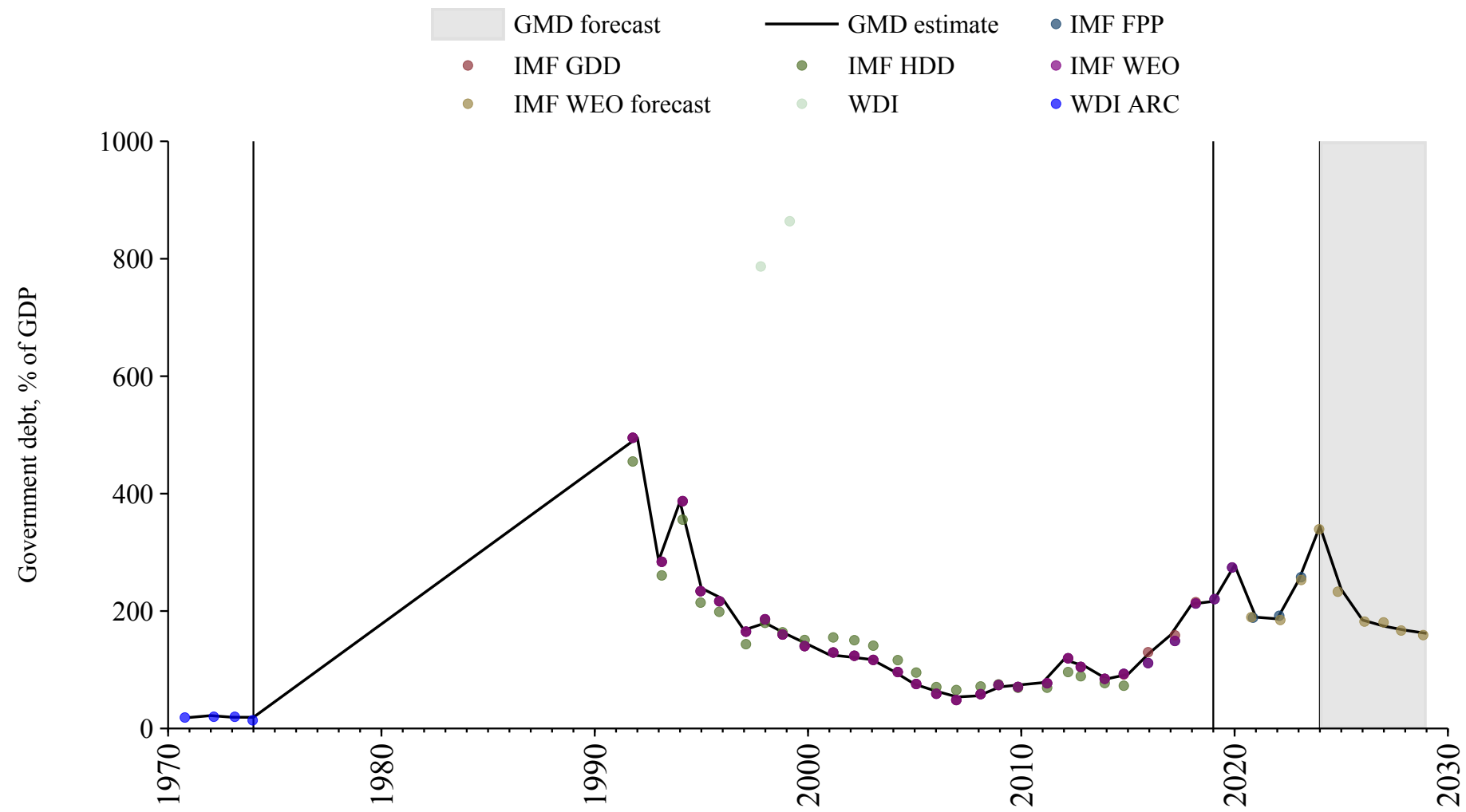

## Suriname

Source	Time span	Notes
<a href="#">World Bank (Archives) (1999)</a>	1970 - 1970	Spliced using overlapping data in 1971.
<a href="#">Mbaye et al. (2018)</a>	1971 - 2018	Spliced using overlapping data in 2019.
<a href="#">Mauro et al. (2015)</a>	2019 - 2023	Spliced using overlapping data in 2024.
<a href="#">WEO (2024b)</a>	2024 - 2029	Spliced using overlapping data in 2030.

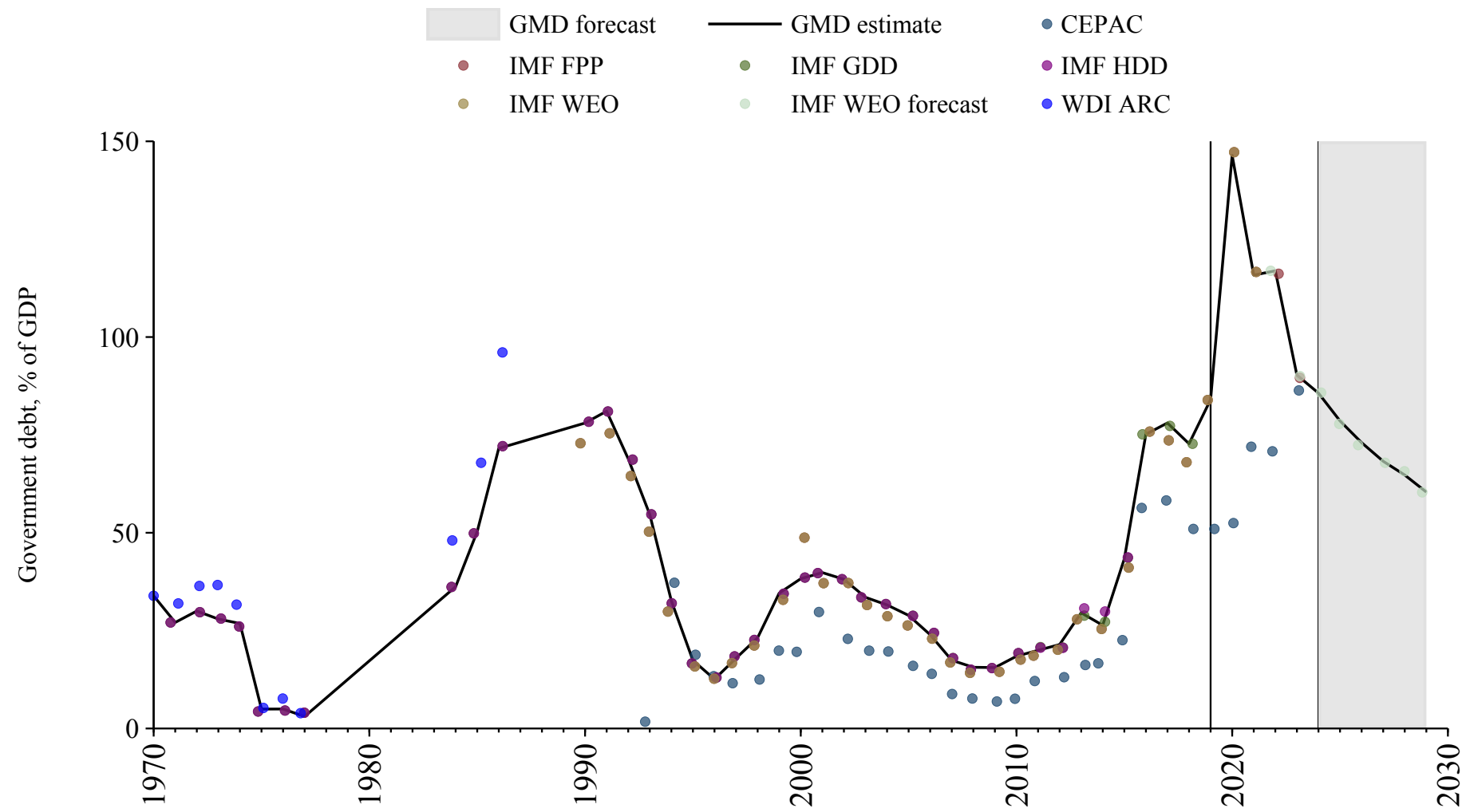

## Sweden

Source	Time span	Notes
<a href="#">Krantz</a>	1670 - 1799	Spliced using overlapping data in 1800.
<a href="#">Mauro et al. (2015)</a>	1800 - 1949	Spliced using overlapping data in 1950.
<a href="#">Mbaye et al. (2018)</a>	1950 - 2018	Spliced using overlapping data in 2019.
<a href="#">Mauro et al. (2015)</a>	2019 - 2023	Spliced using overlapping data in 2024.
<a href="#">OECD Economic Outlook (2024)</a>	2024 - 2025	Spliced using overlapping data in 2026.
<a href="#">WEO (2024b)</a>	2026 - 2029	Spliced using overlapping data in 2030.

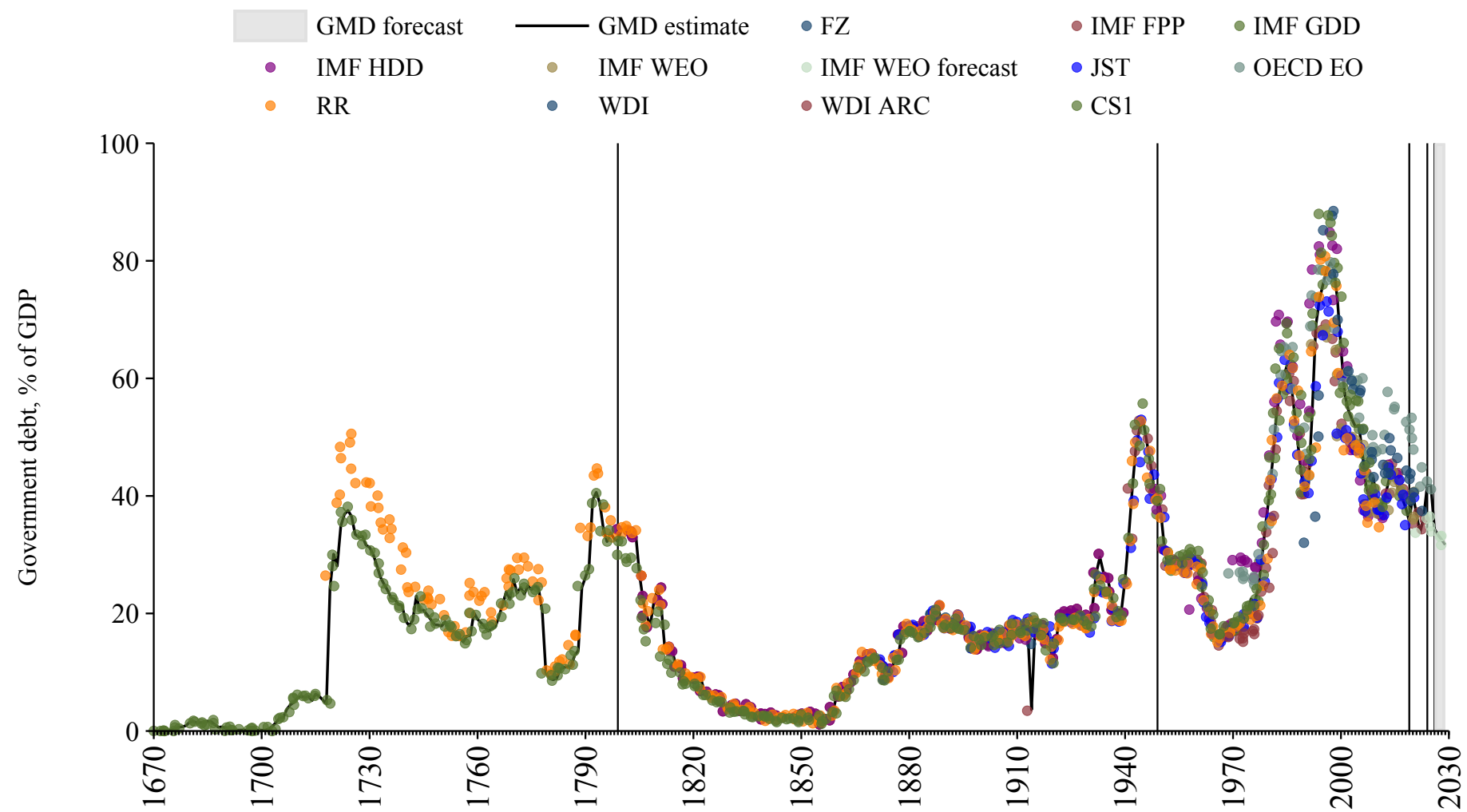

# Switzerland

Source	Time span	Notes
<a href="#">Jordà et al. (2017)</a>	1880 - 1898	Spliced using overlapping data in 1899.
<a href="#">Mauro et al. (2015)</a>	1899 - 1913	Spliced using overlapping data in 1914.
<a href="#">Jordà et al. (2017)</a>	1914 - 1928	Spliced using overlapping data in 1929.
<a href="#">Mauro et al. (2015)</a>	1929 - 1949	Spliced using overlapping data in 1950.
<a href="#">Mbaye et al. (2018)</a>	1950 - 1983	Spliced using overlapping data in 1984.
<a href="#">Mauro et al. (2015)</a>	1984 - 1985	Spliced using overlapping data in 1986.
<a href="#">Mbaye et al. (2018)</a>	1986 - 2018	Spliced using overlapping data in 2019.
<a href="#">Mauro et al. (2015)</a>	2019 - 2023	Spliced using overlapping data in 2024.
<a href="#">OECD Economic Outlook (2024)</a>	2024 - 2025	Spliced using overlapping data in 2026.
<a href="#">WEO (2024b)</a>	2026 - 2029	Spliced using overlapping data in 2030.

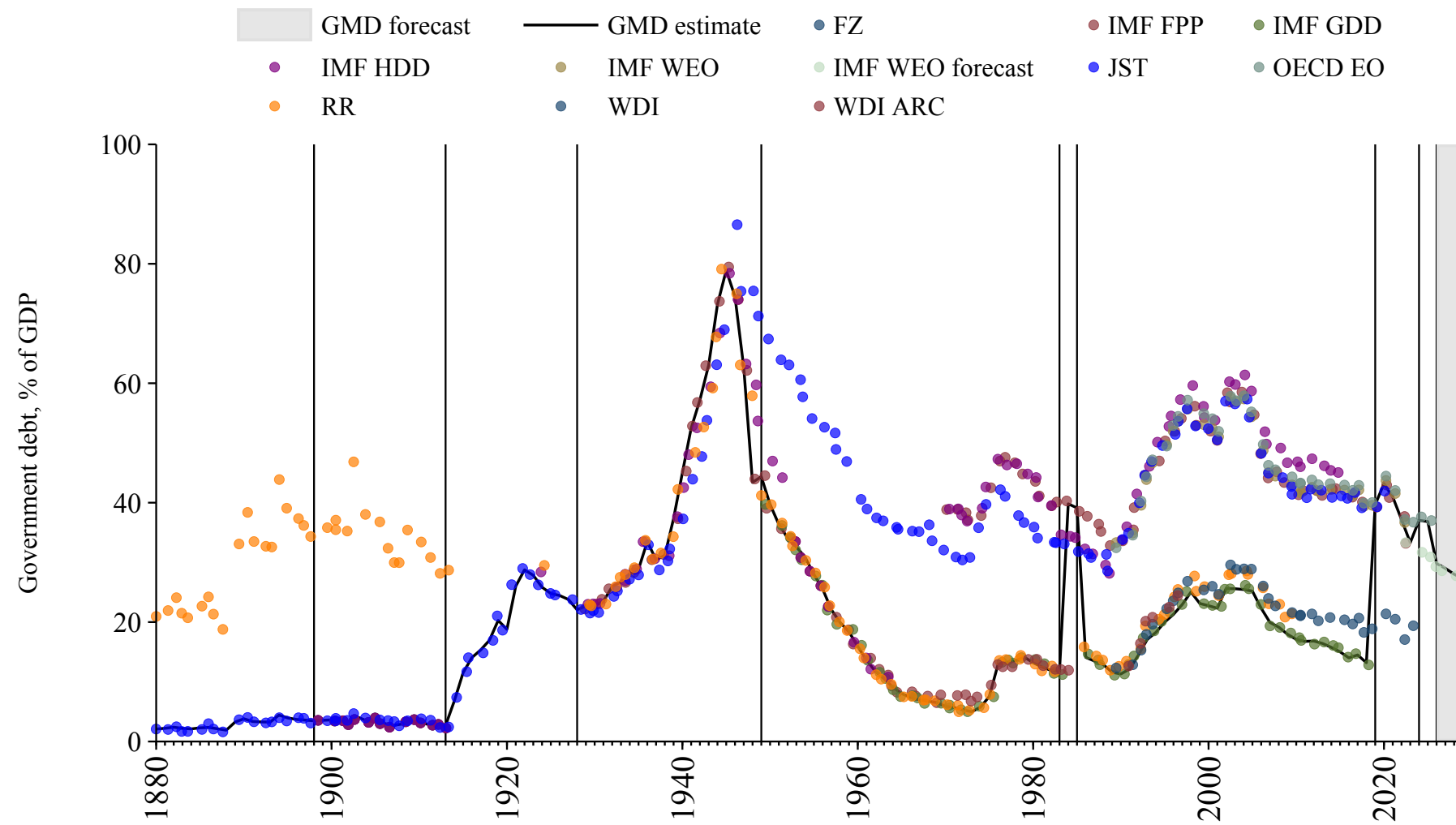

# Syria

Source	Time span	Notes
<a href="#">Mbaye et al. (2018)</a>	1970 - 2010	Spliced using overlapping data in 2011.

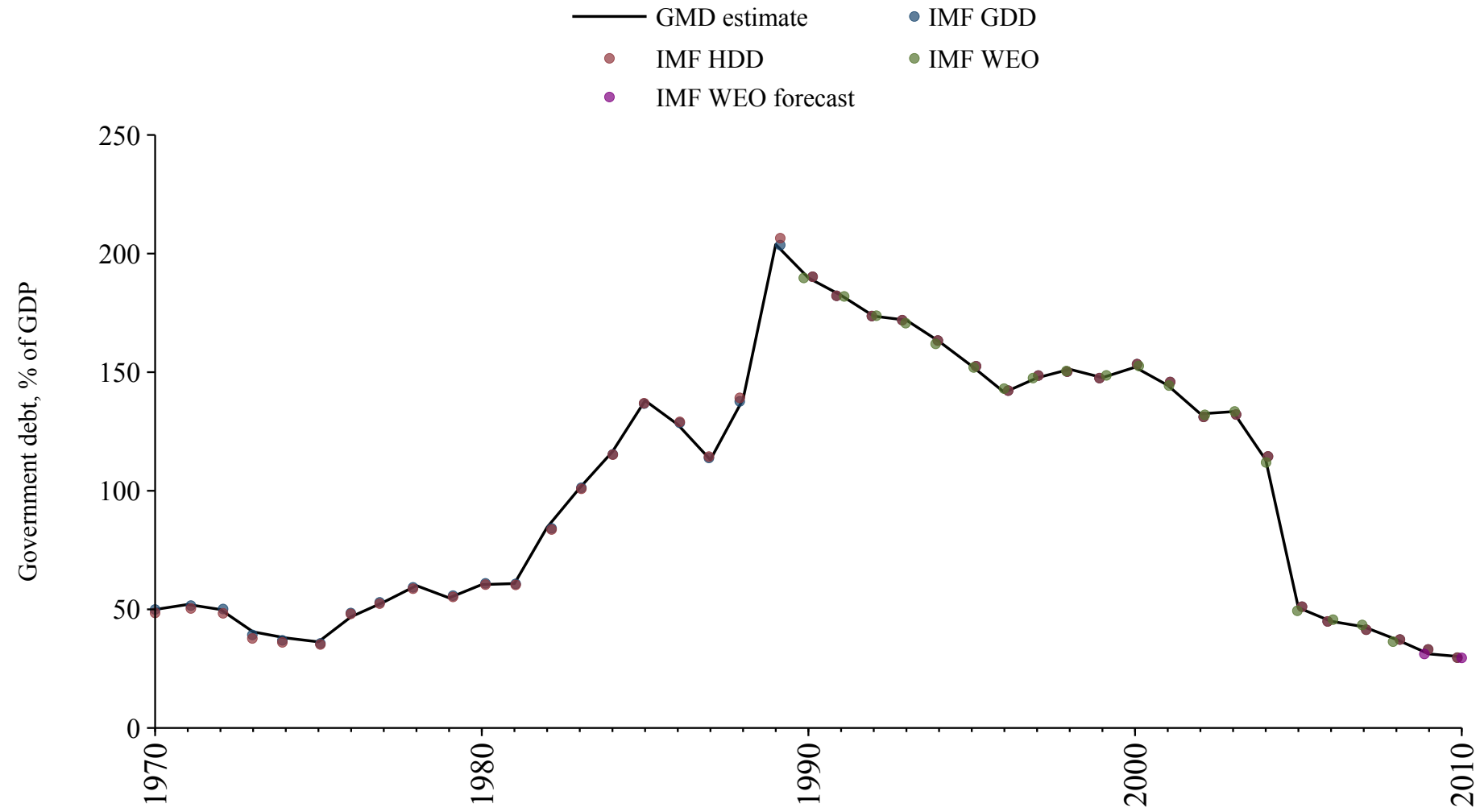

# Taiwan

Source	Time span	Notes
<a href="#">Mbaye et al. (2018)</a>	1987 - 2018	Spliced using overlapping data in 2019.
<a href="#">WEO (2024a)</a>	2019 - 2022	Spliced using overlapping data in 2023.
<a href="#">WEO (2024b)</a>	2023 - 2029	Spliced using overlapping data in 2030.

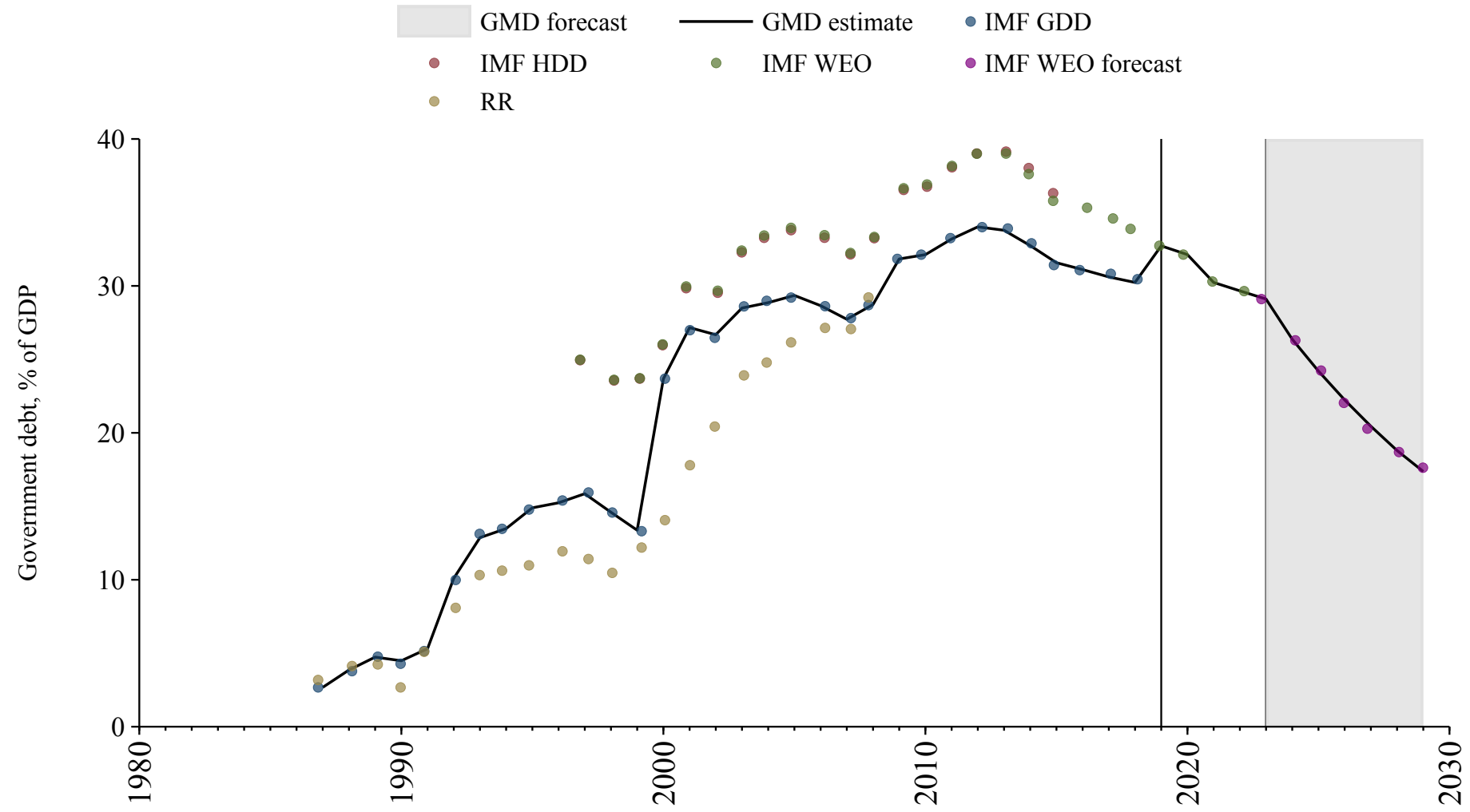

# Tajikistan

Source	Time span	Notes
<a href="#">Mauro et al. (2015)</a>	1998 - 2023	Baseline source, overlaps with base year 2018.
<a href="#">WEO (2024b)</a>	2024 - 2029	Spliced using overlapping data in 2030.

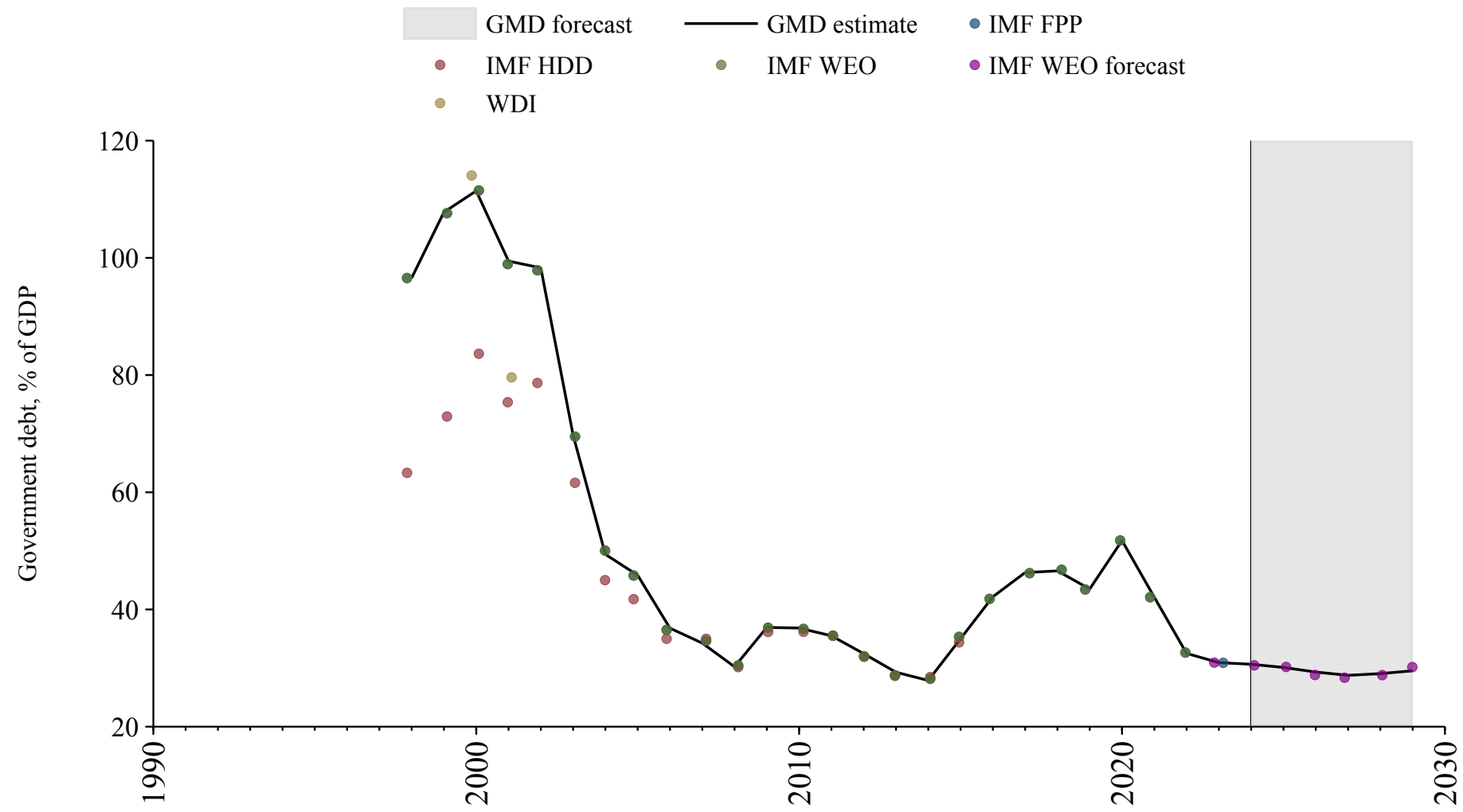

## Tanzania

Source	Time span	Notes
<a href="#">International Monetary Fund (2010)</a>	1970 - 1990	Spliced using overlapping data in 1991.
<a href="#">Mauro et al. (2015)</a>	1991 - 2023	Baseline source, overlaps with base year 2018.
<a href="#">WEO (2024b)</a>	2024 - 2029	Spliced using overlapping data in 2030.

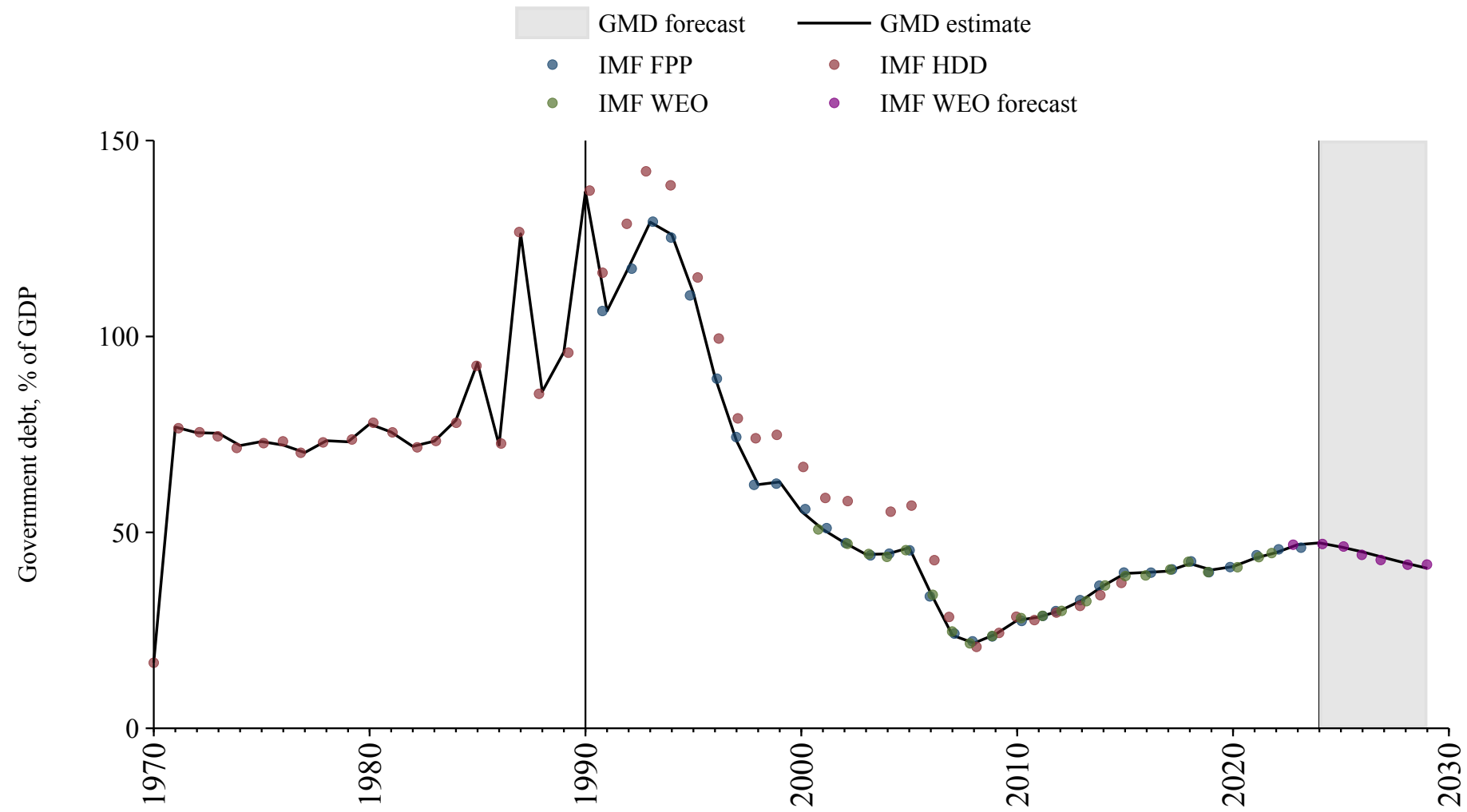

# Thailand

Source	Time span	Notes
<a href="#">Reinhart and Rogoff (2009)</a>	1913 - 1945	Spliced using overlapping data in 1946.
<a href="#">Mauro et al. (2015)</a>	1946 - 1949	Spliced using overlapping data in 1950.
<a href="#">Mbaye et al. (2018)</a>	1950 - 2018	Spliced using overlapping data in 2019.
<a href="#">Mauro et al. (2015)</a>	2019 - 2023	Spliced using overlapping data in 2024.
<a href="#">WEO (2024b)</a>	2024 - 2029	Spliced using overlapping data in 2030.

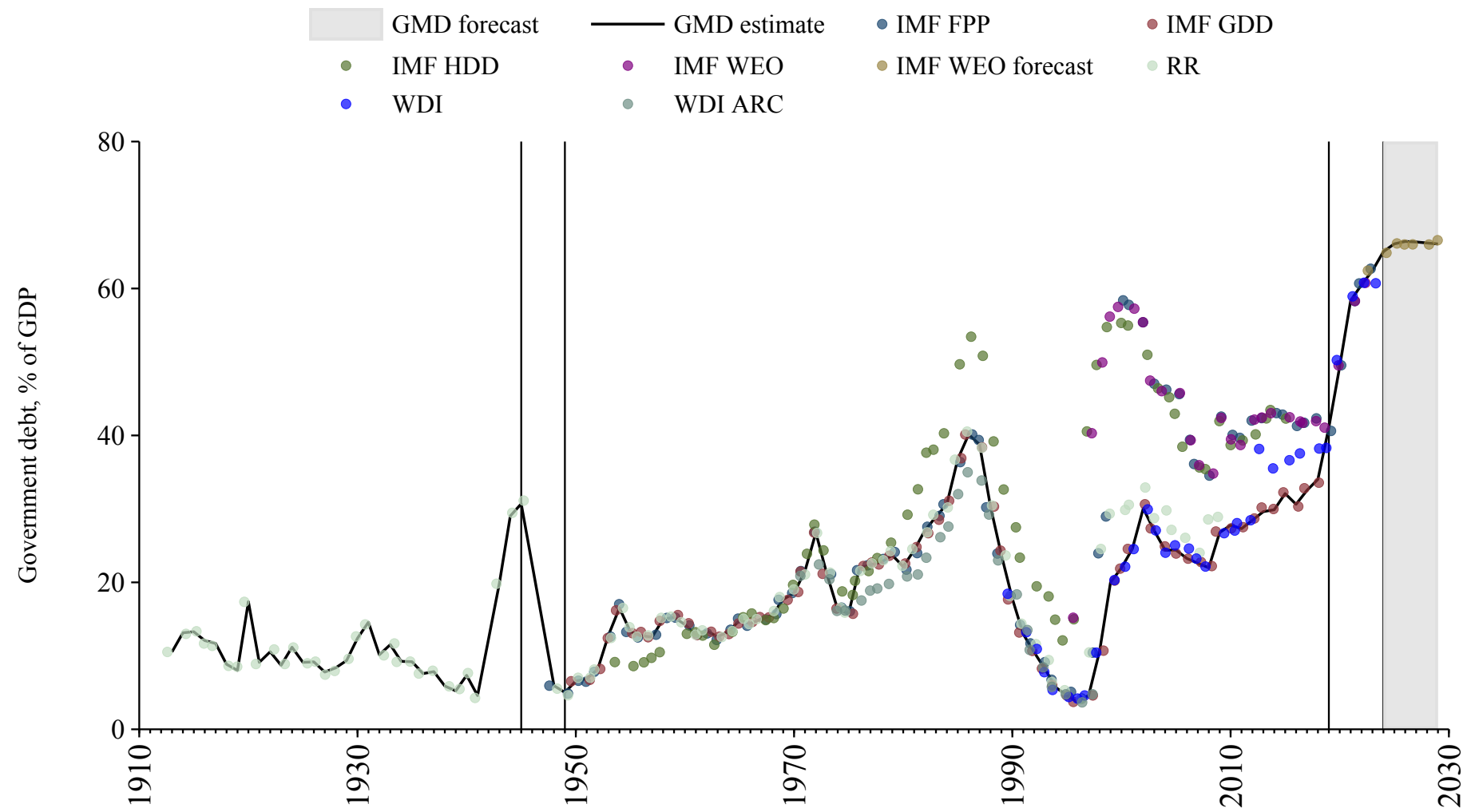

## Timor-Leste

Source	Time span	Notes
<a href="#">Mbaye et al. (2018)</a>	2012 - 2018	Spliced using overlapping data in 2019.
<a href="#">WEO (2024a)</a>	2019 - 2022	Spliced using overlapping data in 2023.
<a href="#">WEO (2024b)</a>	2023 - 2029	Spliced using overlapping data in 2030.

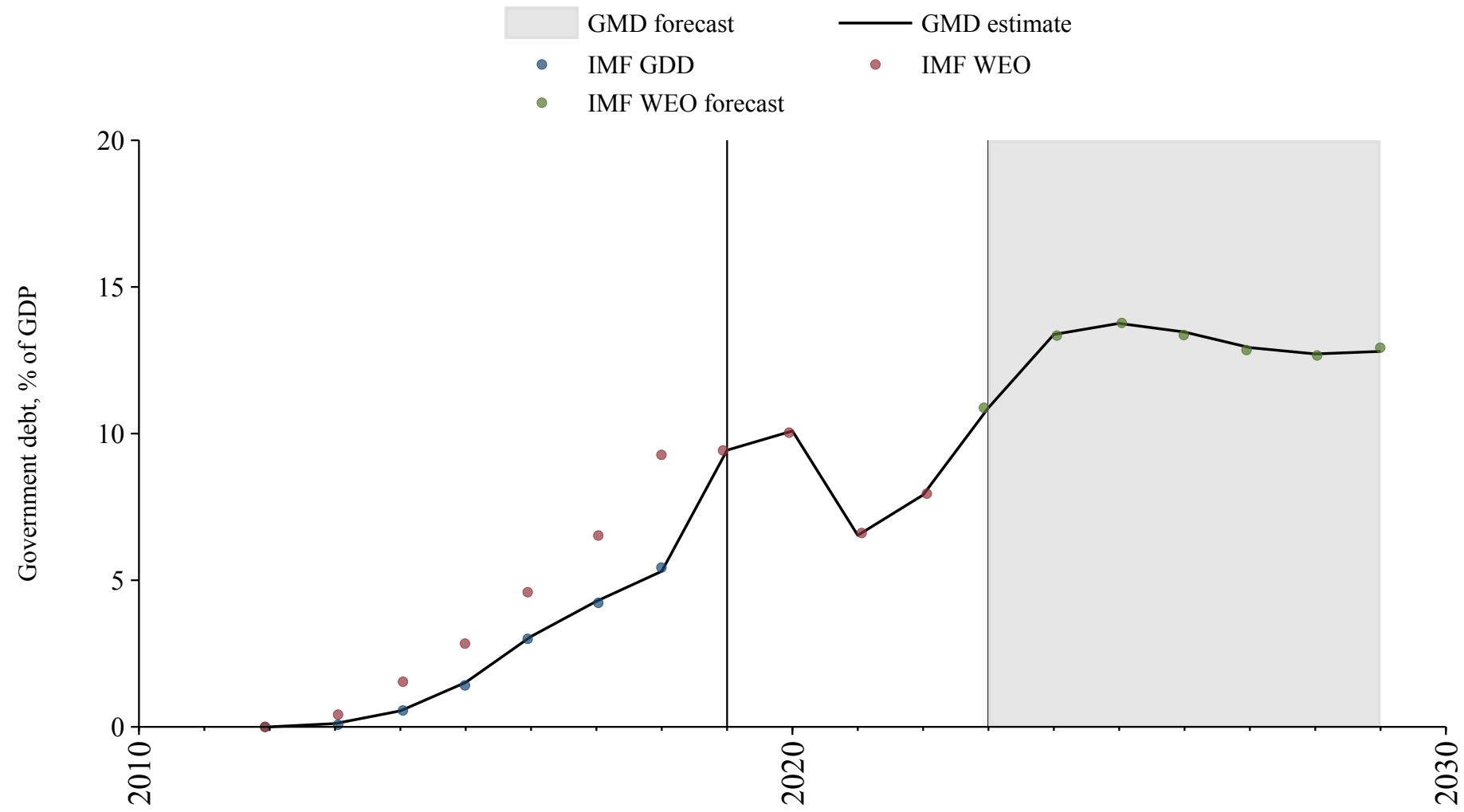

# Togo

Source	Time span	Notes
<a href="#">Mbaye et al. (2018)</a>	1970 - 2018	Spliced using overlapping data in 2019.
<a href="#">Mauro et al. (2015)</a>	2019 - 2023	Spliced using overlapping data in 2024.
<a href="#">WEO (2024b)</a>	2024 - 2029	Spliced using overlapping data in 2030.

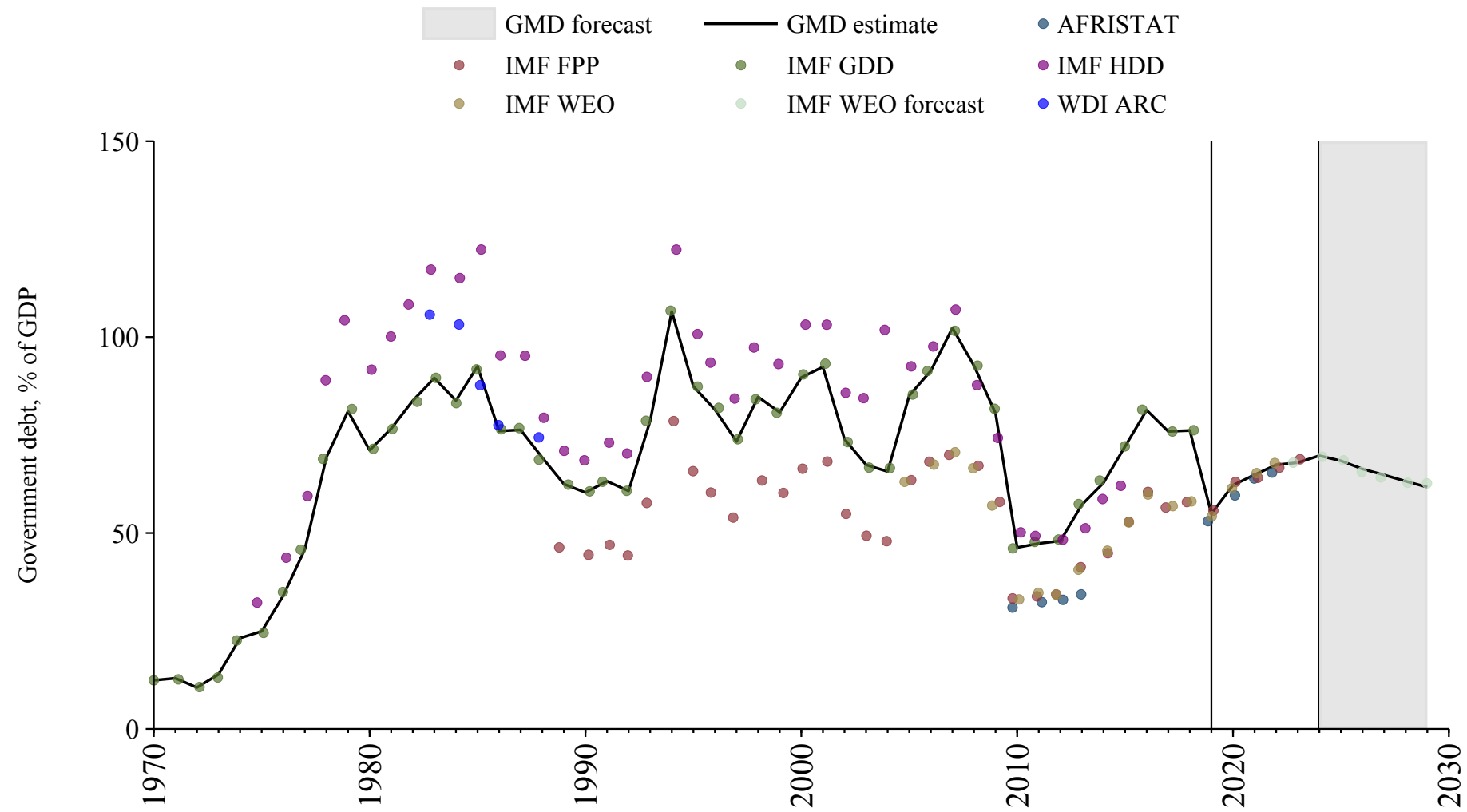

## Trinidad and Tobago

Source	Time span	Notes
<a href="#">Mbaye et al. (2018)</a>	1963 - 2018	Spliced using overlapping data in 2019.
<a href="#">Mauro et al. (2015)</a>	2019 - 2023	Spliced using overlapping data in 2024.
<a href="#">WEO (2024b)</a>	2024 - 2029	Spliced using overlapping data in 2030.

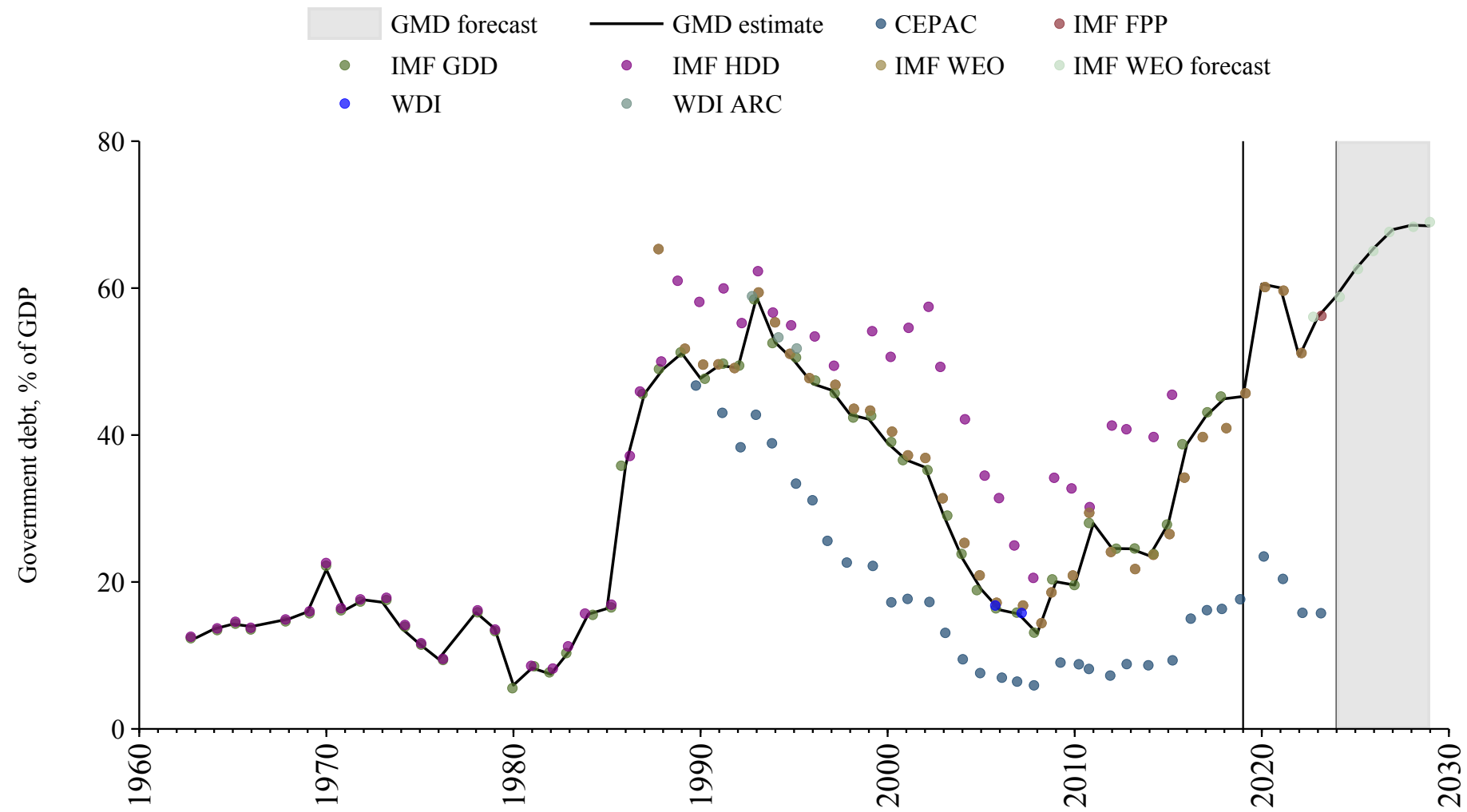

# Tunisia

Source	Time span	Notes
<a href="#">Mbaye et al. (2018)</a>	1970 - 2018	Spliced using overlapping data in 2019.
<a href="#">Mauro et al. (2015)</a>	2019 - 2023	Spliced using overlapping data in 2024.
<a href="#">WEO (2024b)</a>	2024 - 2029	Spliced using overlapping data in 2030.

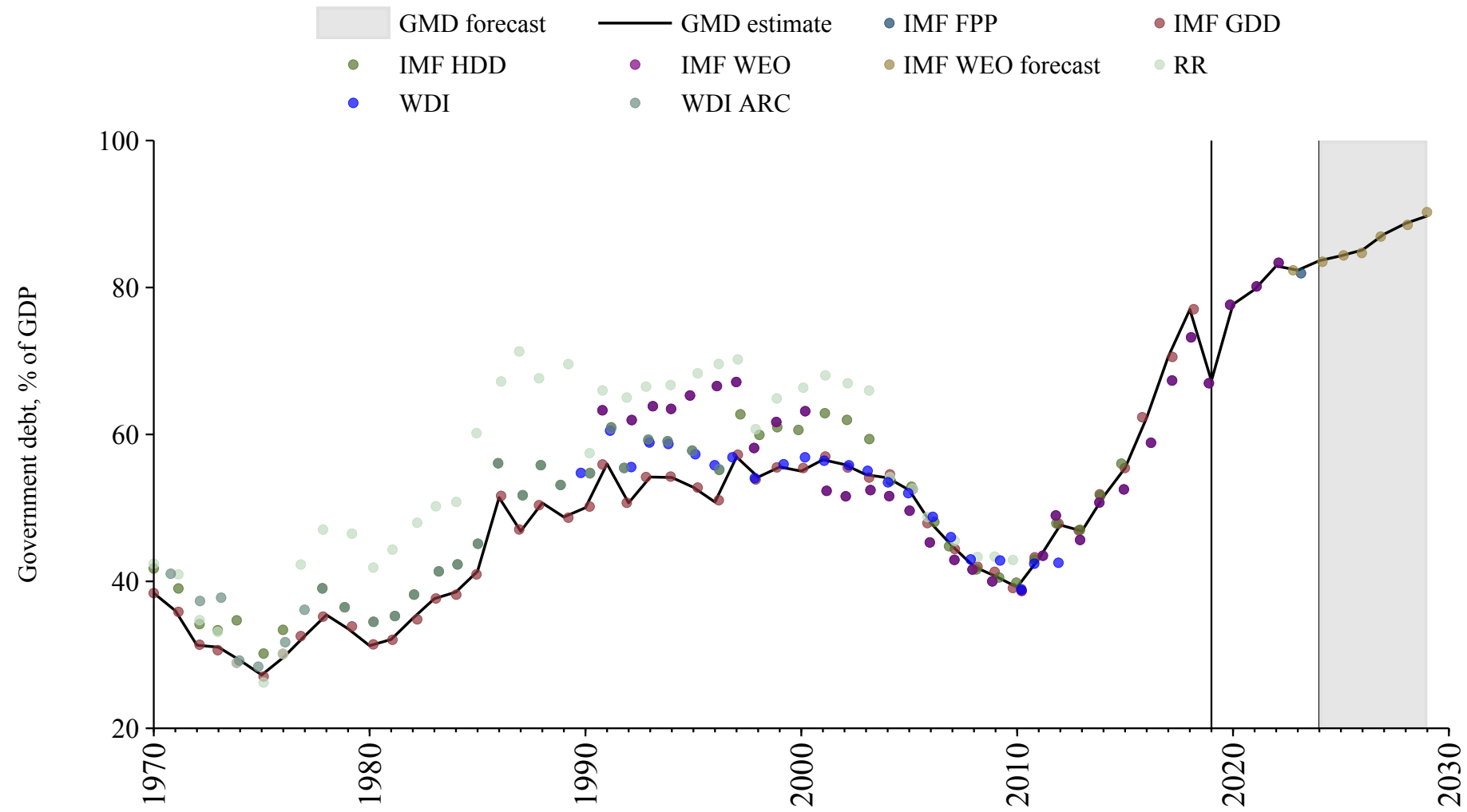

# Turkey

Source	Time span	Notes
<a href="#">Reinhart and Rogoff (2009)</a>	1854 - 1935	Spliced using overlapping data in 1936.
<a href="#">Mauro et al. (2015)</a>	1936 - 1936	Spliced using overlapping data in 1937.
<a href="#">Reinhart and Rogoff (2009)</a>	1937 - 1937	Spliced using overlapping data in 1938.
<a href="#">Mauro et al. (2015)</a>	1938 - 1938	Spliced using overlapping data in 1939.
<a href="#">Reinhart and Rogoff (2009)</a>	1939 - 1942	Spliced using overlapping data in 1943.
<a href="#">Mauro et al. (2015)</a>	1943 - 1943	Spliced using overlapping data in 1944.
<a href="#">Reinhart and Rogoff (2009)</a>	1944 - 1944	Spliced using overlapping data in 1945.
<a href="#">Mauro et al. (2015)</a>	1945 - 1945	Spliced using overlapping data in 1946.
<a href="#">Reinhart and Rogoff (2009)</a>	1946 - 1947	Spliced using overlapping data in 1948.
<a href="#">Mauro et al. (2015)</a>	1948 - 1949	Spliced using overlapping data in 1950.
<a href="#">Mbaye et al. (2018)</a>	1950 - 1950	Spliced using overlapping data in 1951.
<a href="#">Reinhart and Rogoff (2009)</a>	1951 - 1953	Spliced using overlapping data in 1954.
<a href="#">Mauro et al. (2015)</a>	1954 - 1957	Spliced using overlapping data in 1958.
<a href="#">Mbaye et al. (2018)</a>	1958 - 2018	Spliced using overlapping data in 2019.
<a href="#">Mauro et al. (2015)</a>	2019 - 2023	Spliced using overlapping data in 2024.
<a href="#">WEO (2024b)</a>	2024 - 2029	Spliced using overlapping data in 2030.

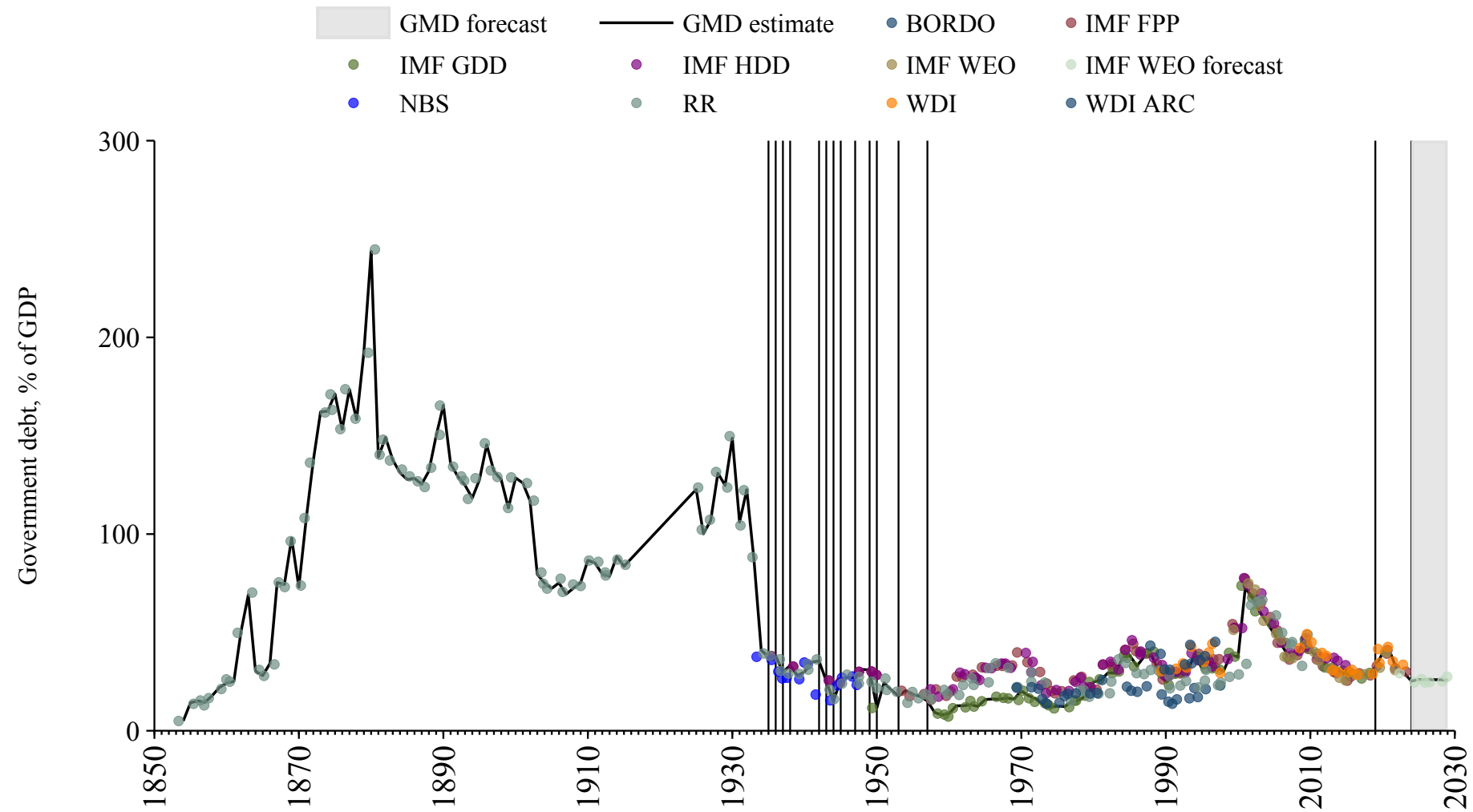

## Turkmenistan

Source	Time span	Notes
<a href="#">Mbaye et al. (2018)</a>	1997 - 2018	Spliced using overlapping data in 2019.
<a href="#">WEO (2024a)</a>	2019 - 2021	Spliced using overlapping data in 2022.
<a href="#">WEO (2024b)</a>	2022 - 2029	Spliced using overlapping data in 2030.

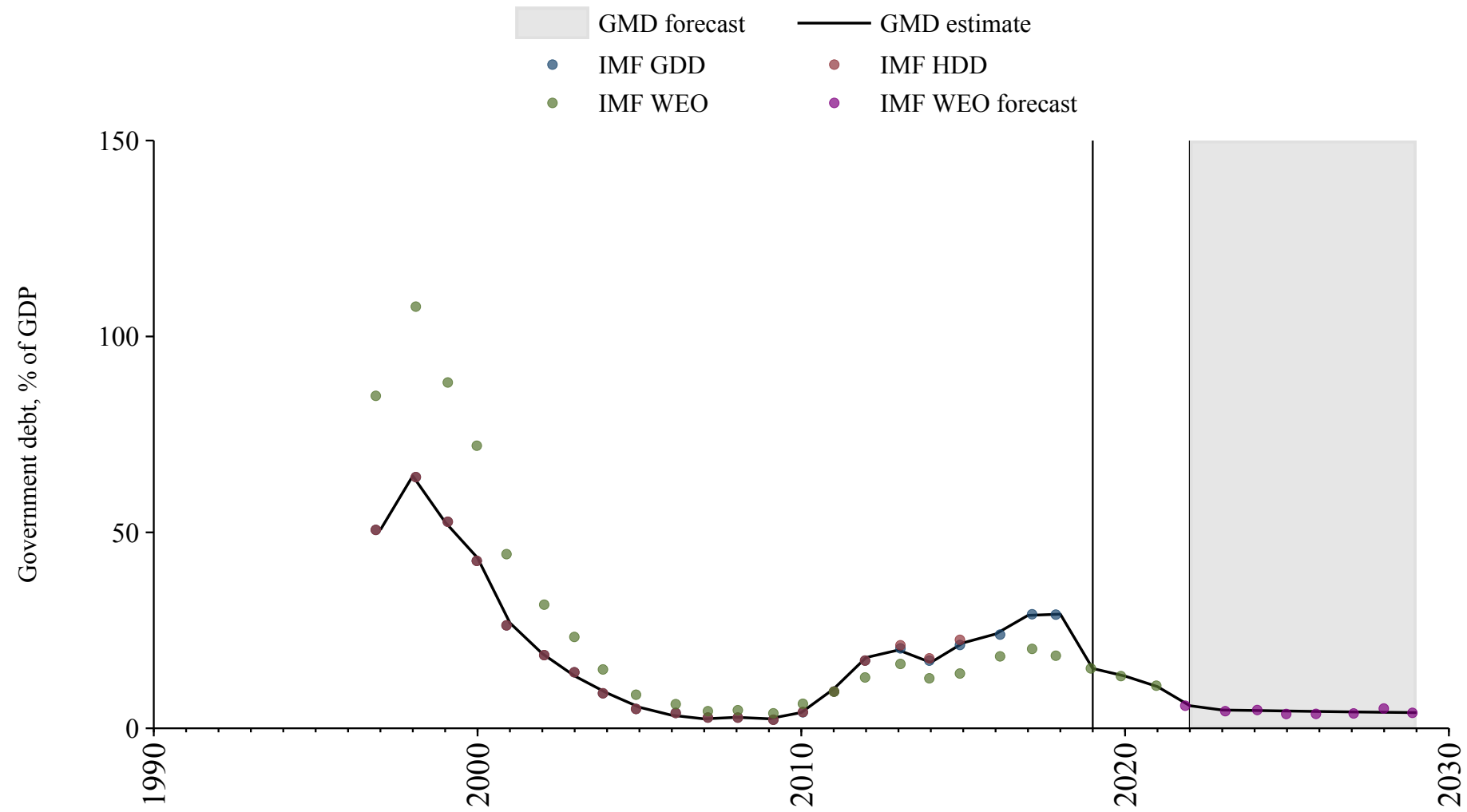

# Uganda

Source	Time span	Notes
<a href="#">Mbaye et al. (2018)</a>	1970 - 2018	Spliced using overlapping data in 2019.
<a href="#">Mauro et al. (2015)</a>	2019 - 2023	Spliced using overlapping data in 2024.
<a href="#">WEO (2024b)</a>	2024 - 2029	Spliced using overlapping data in 2030.

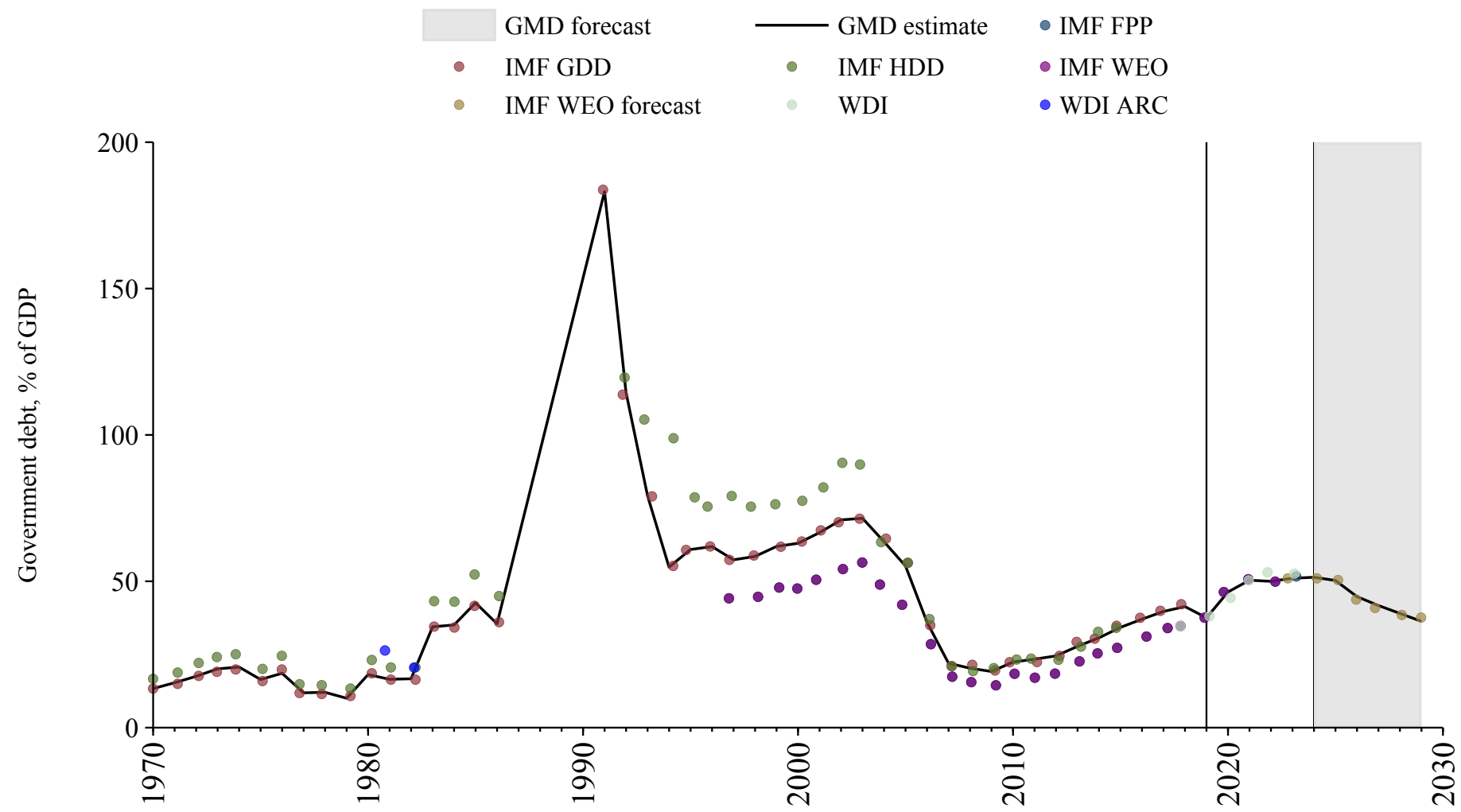

## Ukraine

Source	Time span	Notes
<a href="#">International Monetary Fund (2010)</a>	1992 - 1994	Spliced using overlapping data in 1995.
<a href="#">Mbaye et al. (2018)</a>	1995 - 2018	Spliced using overlapping data in 2019.
<a href="#">Mauro et al. (2015)</a>	2019 - 2023	Spliced using overlapping data in 2024.
<a href="#">WEO (2024b)</a>	2024 - 2029	Spliced using overlapping data in 2030.

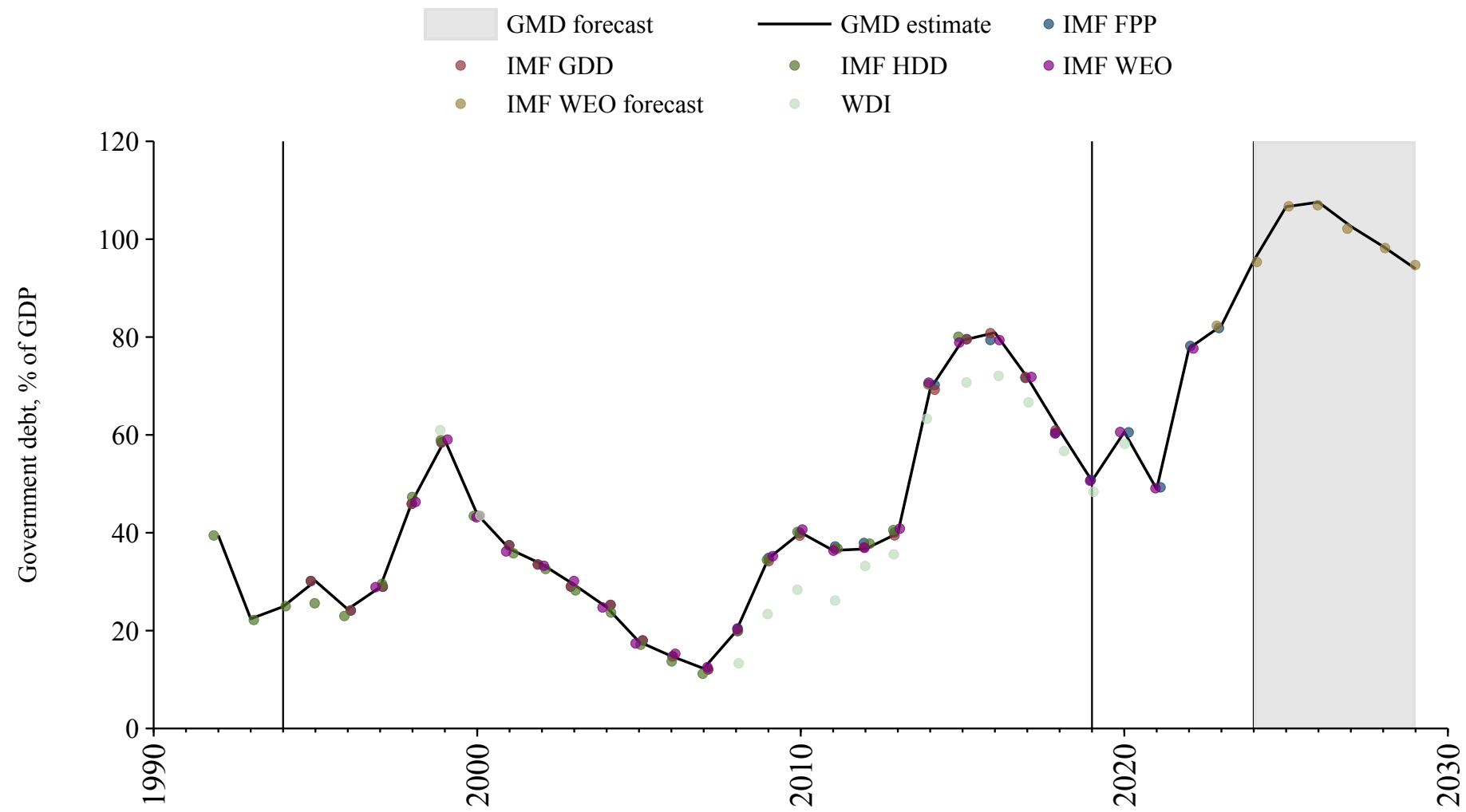

## United Arab Emirates

Source	Time span	Notes
<a href="#">International Monetary Fund (2010)</a>	1973 - 1990	Spliced using overlapping data in 1991.
<a href="#">Mauro et al. (2015)</a>	1991 - 2023	Baseline source, overlaps with base year 2018.
<a href="#">WEO (2024b)</a>	2024 - 2029	Spliced using overlapping data in 2030.

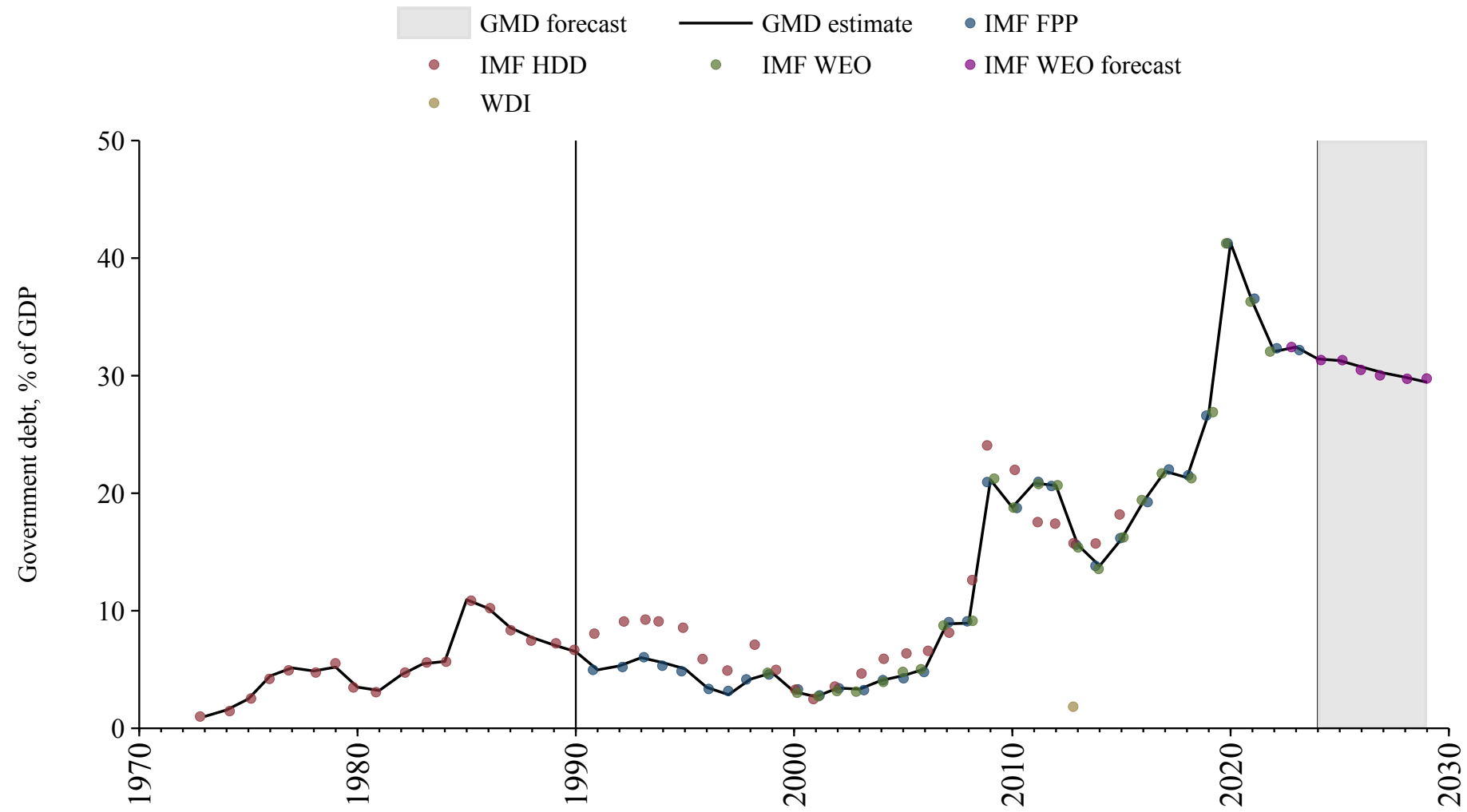

## United Kingdom

Source	Time span	Notes
<a href="#">Mauro et al. (2015)</a>	1800 - 1973	Spliced using overlapping data in 1974.
<a href="#">Mbaye et al. (2018)</a>	1974 - 2018	Spliced using overlapping data in 2019.
<a href="#">Mauro et al. (2015)</a>	2019 - 2023	Spliced using overlapping data in 2024.
<a href="#">OECD Economic Outlook (2024)</a>	2024 - 2025	Spliced using overlapping data in 2026.
<a href="#">WEO (2024b)</a>	2026 - 2029	Spliced using overlapping data in 2030.

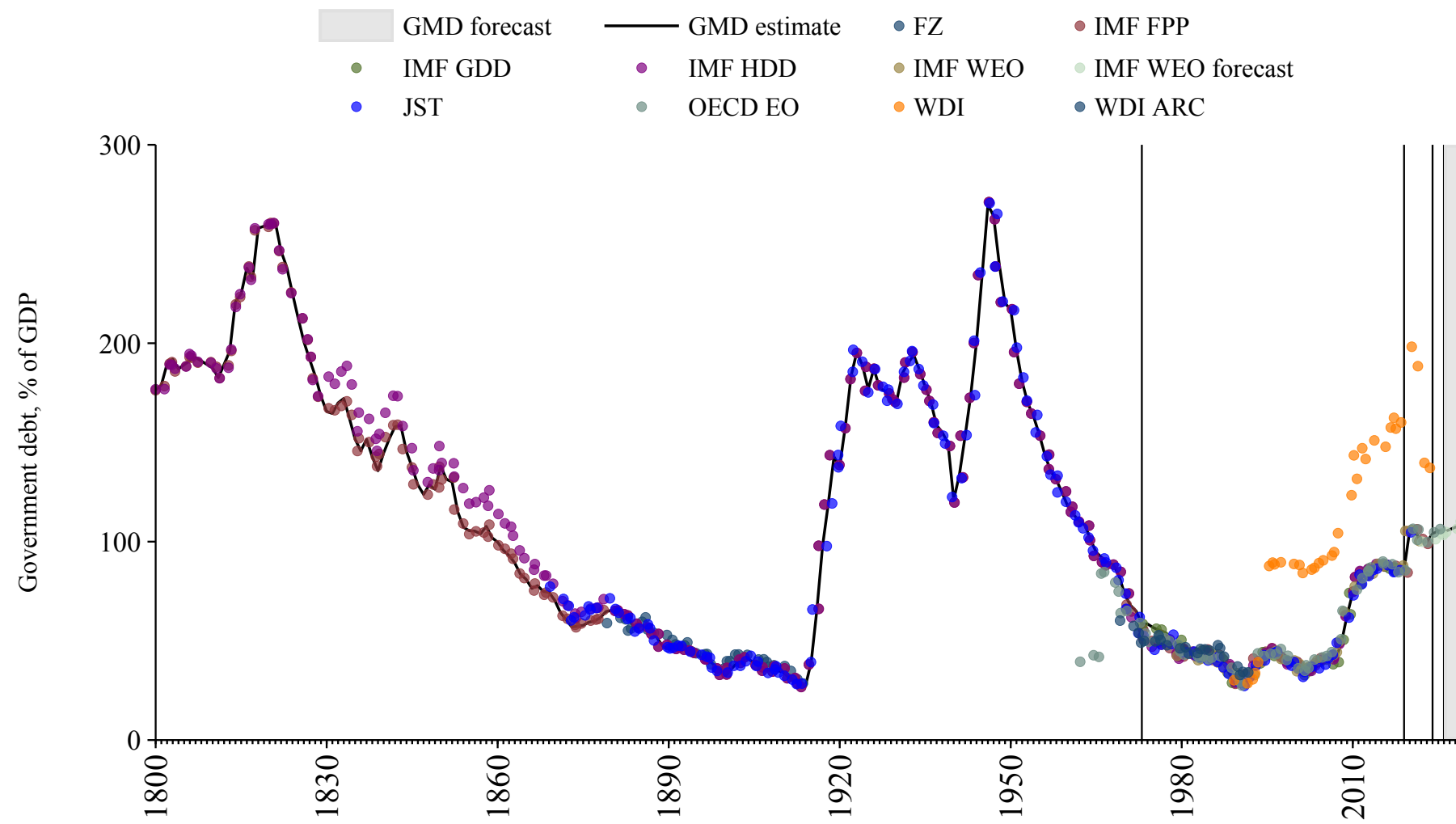

## United States

Source	Time span	Notes
<a href="#">Reinhart and Rogoff (2009)</a>	1790 - 1799	Spliced using overlapping data in 1800.
<a href="#">Mauro et al. (2015)</a>	1800 - 1949	Spliced using overlapping data in 1950.
<a href="#">Mbaye et al. (2018)</a>	1950 - 2018	Spliced using overlapping data in 2019.
<a href="#">Mauro et al. (2015)</a>	2019 - 2023	Spliced using overlapping data in 2024.
<a href="#">OECD Economic Outlook (2024)</a>	2024 - 2025	Spliced using overlapping data in 2026.
<a href="#">WEO (2024b)</a>	2026 - 2029	Spliced using overlapping data in 2030.

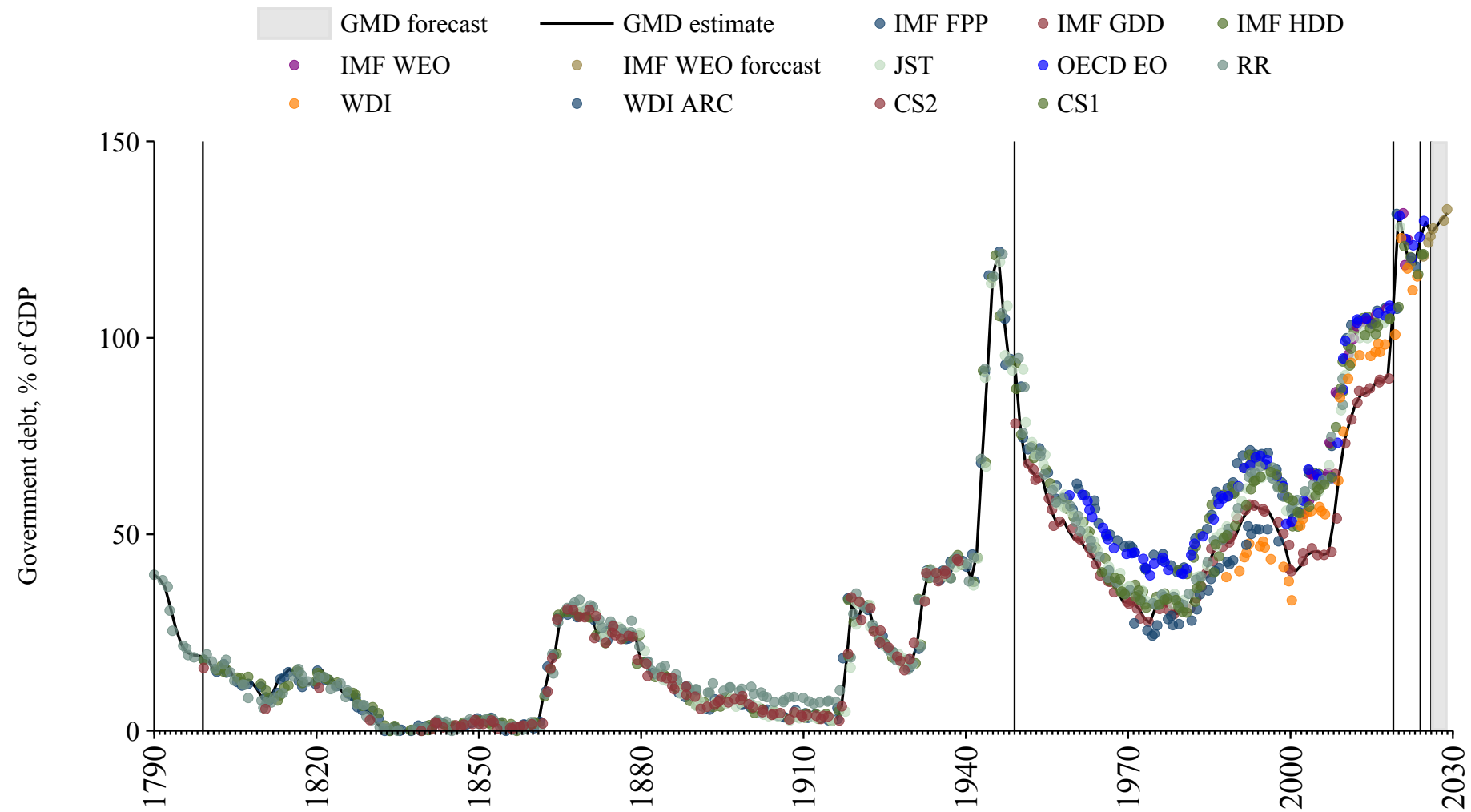

# Uruguay

Source	Time span	Notes
<a href="#">Reinhart and Rogoff (2009)</a>	1871 - 1946	Spliced using overlapping data in 1947.
<a href="#">Mbaye et al. (2018)</a>	1947 - 1988	Spliced using overlapping data in 1989.
<a href="#">International Monetary Fund (2010)</a>	1989 - 1989	Spliced using overlapping data in 1990.
<a href="#">Mbaye et al. (2018)</a>	1990 - 2018	Spliced using overlapping data in 2019.
<a href="#">Mauro et al. (2015)</a>	2019 - 2023	Spliced using overlapping data in 2024.
<a href="#">WEO (2024b)</a>	2024 - 2029	Spliced using overlapping data in 2030.

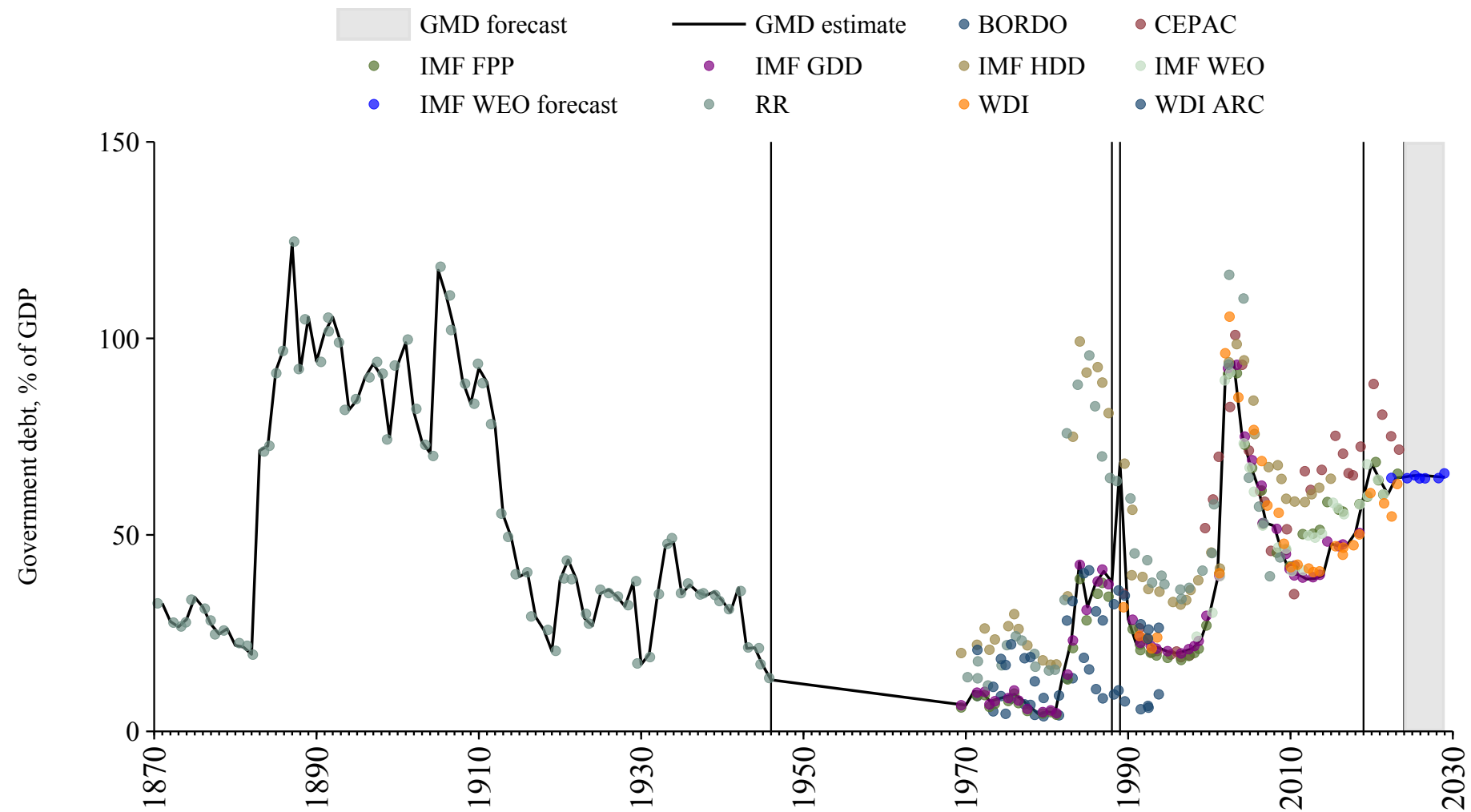

## Uzbekistan

Source	Time span	Notes
<a href="#">Mauro et al. (2015)</a>	1997 - 2023	Baseline source, overlaps with base year 2018.
<a href="#">WEO (2024b)</a>	2024 - 2029	Spliced using overlapping data in 2030.

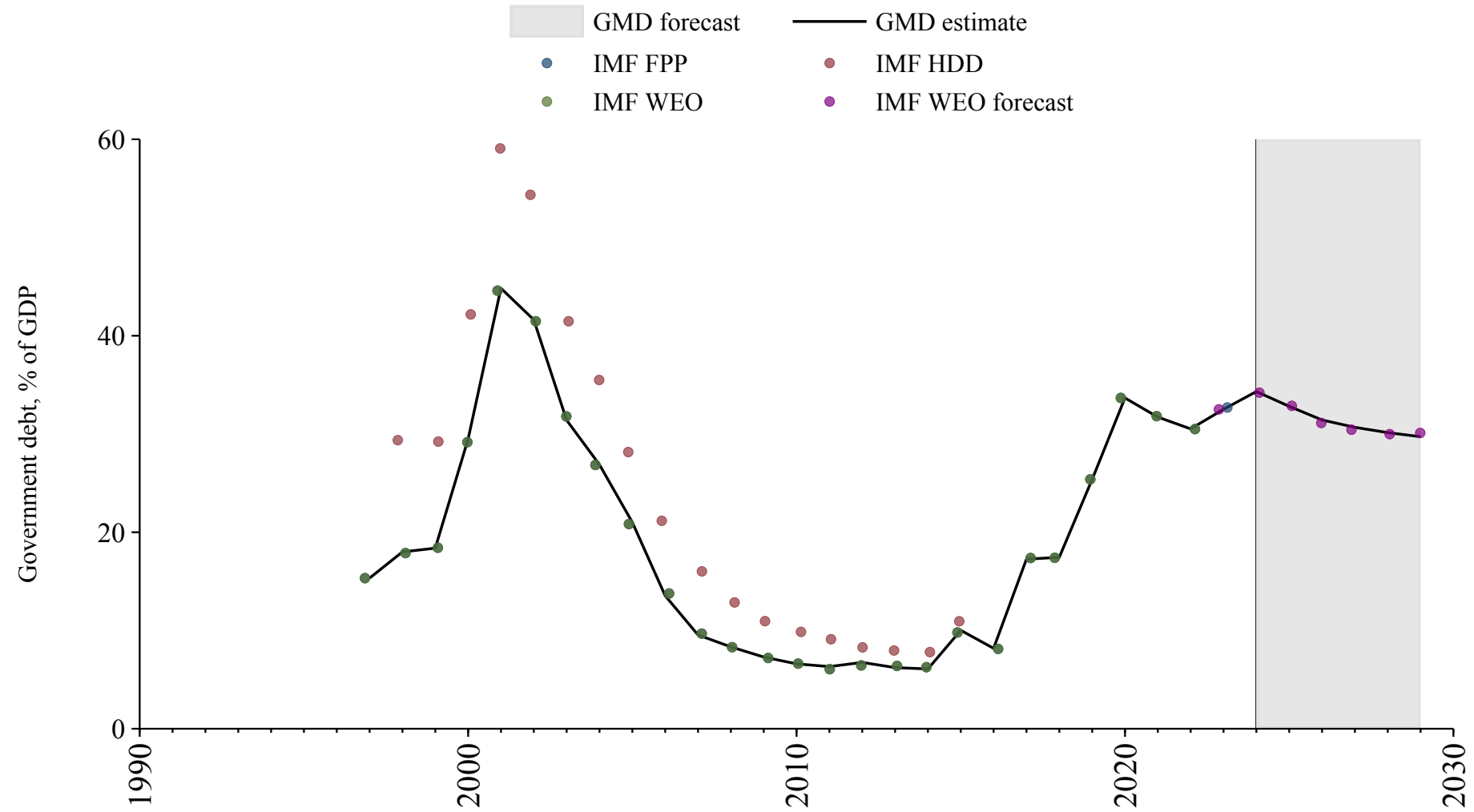

## Venezuela

Source	Time span	Notes
<a href="#">Reinhart and Rogoff (2009)</a>	1914 - 1919	Spliced using overlapping data in 1920.
<a href="#">Mauro et al. (2015)</a>	1920 - 1949	Spliced using overlapping data in 1950.
<a href="#">Mbaye et al. (2018)</a>	1950 - 2015	Spliced using overlapping data in 2016.
<a href="#">Mauro et al. (2015)</a>	2016 - 2023	Baseline source, overlaps with base year 2018.

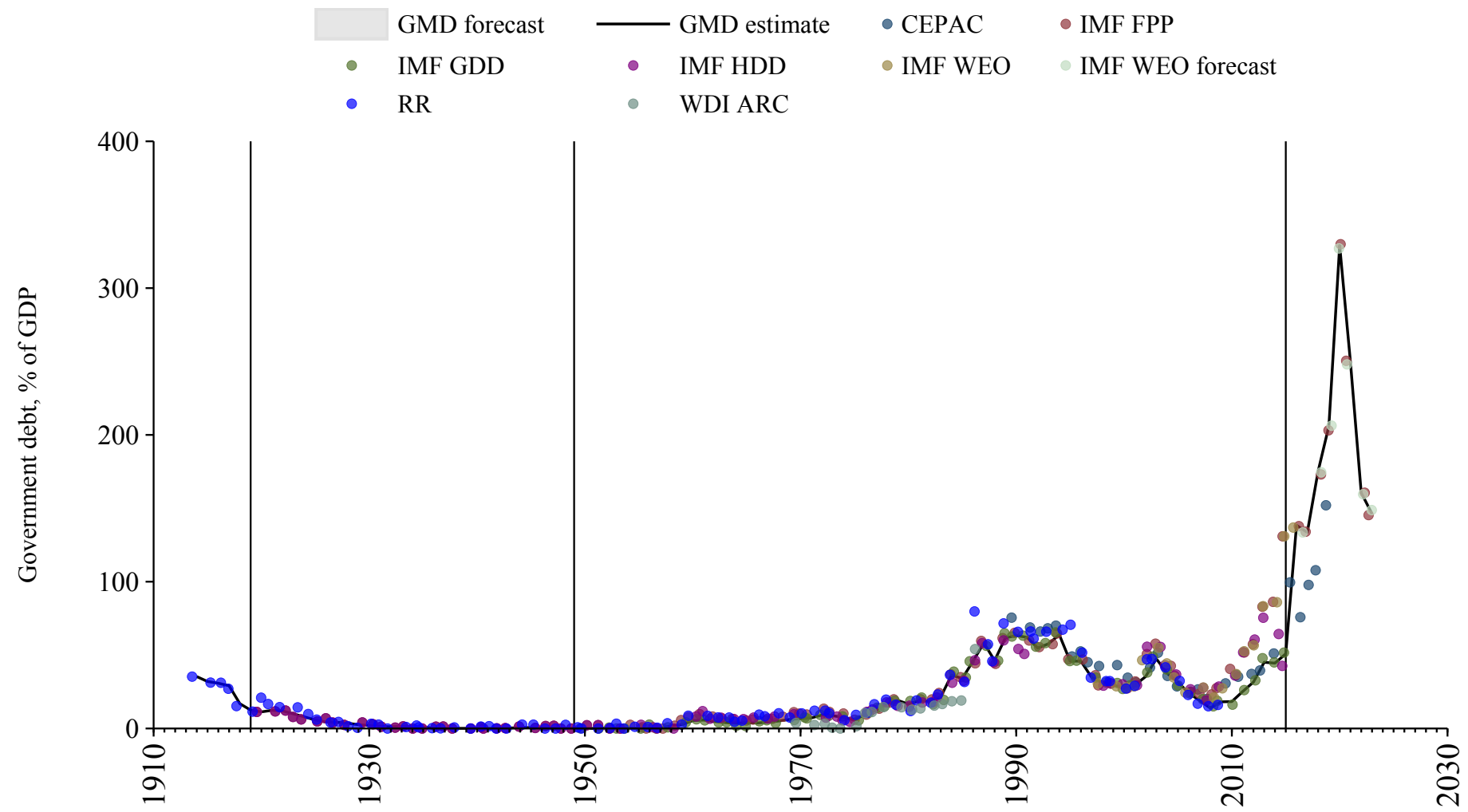

## Vietnam

Source	Time span	Notes
<a href="#">Mbaye et al. (2018)</a>	1991 - 2008	Spliced using overlapping data in 2009.
<a href="#">Mauro et al. (2015)</a>	2009 - 2009	Spliced using overlapping data in 2010.
<a href="#">Mbaye et al. (2018)</a>	2010 - 2017	Spliced using overlapping data in 2018.
<a href="#">Mauro et al. (2015)</a>	2018 - 2023	Baseline source, overlaps with base year 2018.
<a href="#">WEO (2024b)</a>	2024 - 2029	Spliced using overlapping data in 2030.

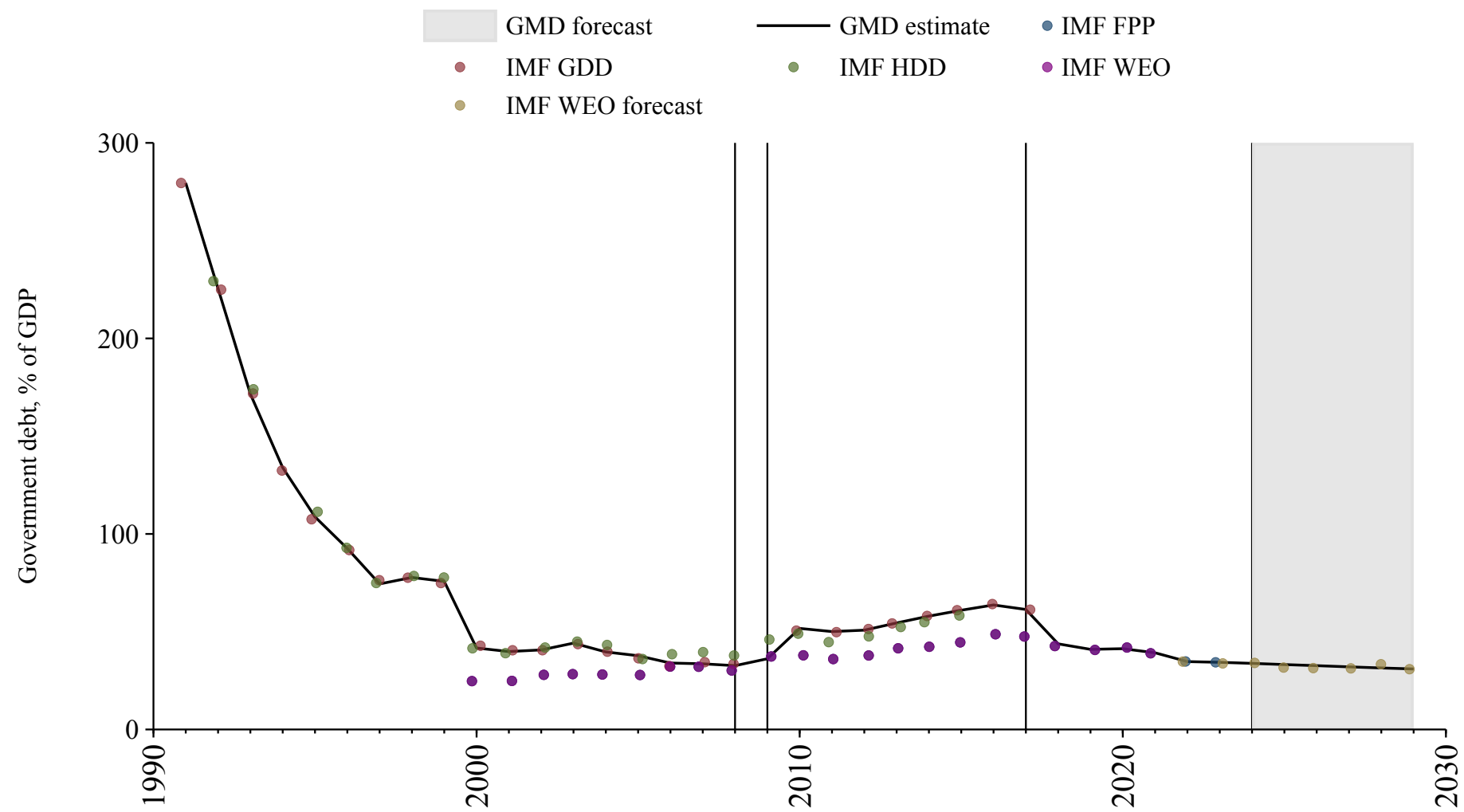

# Yemen

Source	Time span	Notes
<a href="#">Mbaye et al. (2018)</a>	1990 - 2018	Spliced using overlapping data in 2019.
<a href="#">Mauro et al. (2015)</a>	2019 - 2023	Spliced using overlapping data in 2024.
<a href="#">WEO (2024b)</a>	2024 - 2029	Spliced using overlapping data in 2030.

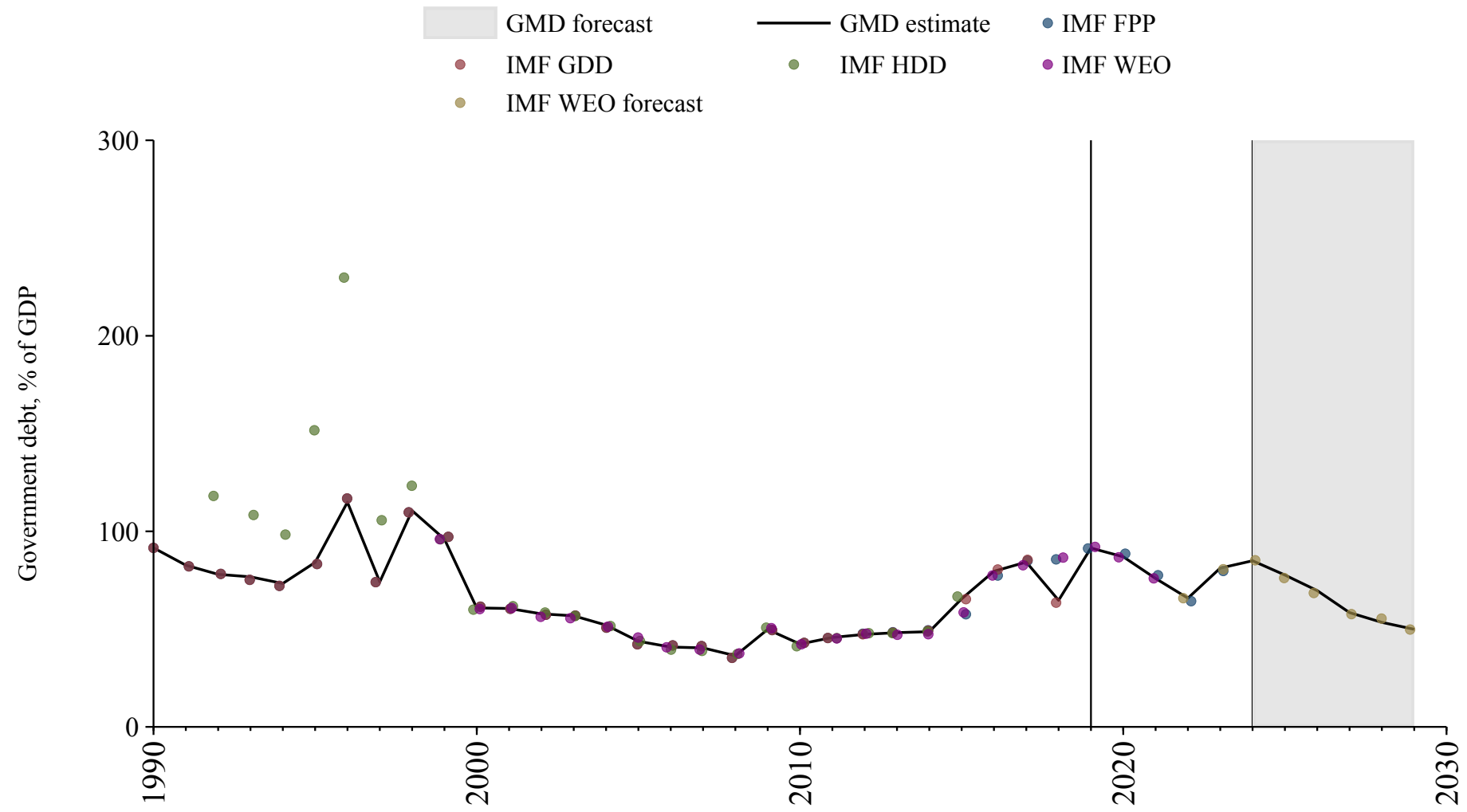

## Zambia

Source	Time span	Notes
<a href="#">Mbaye et al. (2018)</a>	1970 - 2018	Spliced using overlapping data in 2019.
<a href="#">WEO (2024a)</a>	2019 - 2021	Spliced using overlapping data in 2022.
<a href="#">WEO (2024b)</a>	2022 - 2023	Spliced using overlapping data in 2024.

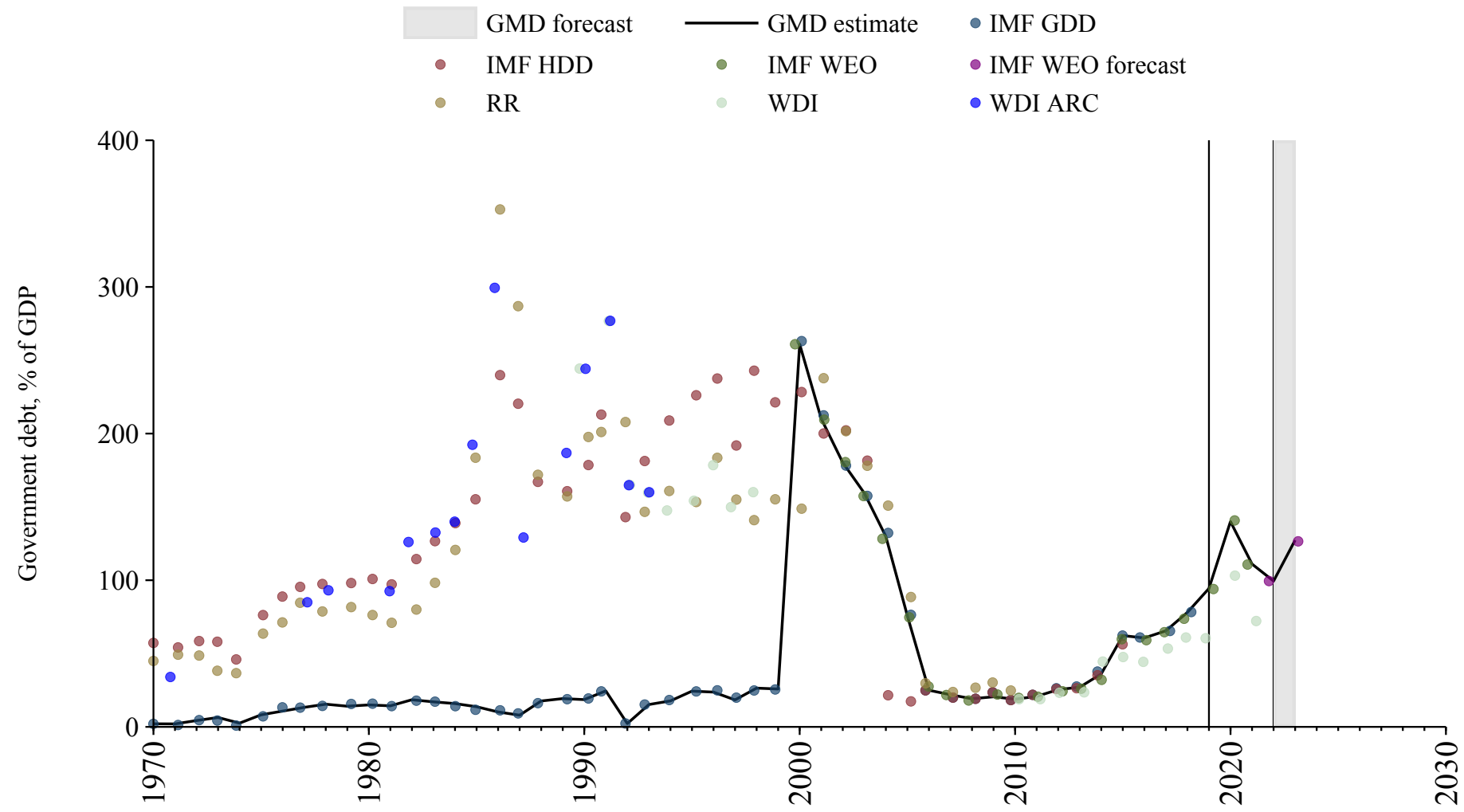

# Zimbabwe

Source	Time span	Notes
<a href="#">Reinhart and Rogoff (2009)</a>	1924 - 1936	Spliced using overlapping data in 1937.
<a href="#">Mbaye et al. (2018)</a>	1937 - 2018	Spliced using overlapping data in 2019.
<a href="#">WEO (2024a)</a>	2019 - 2022	Spliced using overlapping data in 2023.
<a href="#">WEO (2024b)</a>	2023 - 2029	Spliced using overlapping data in 2030.

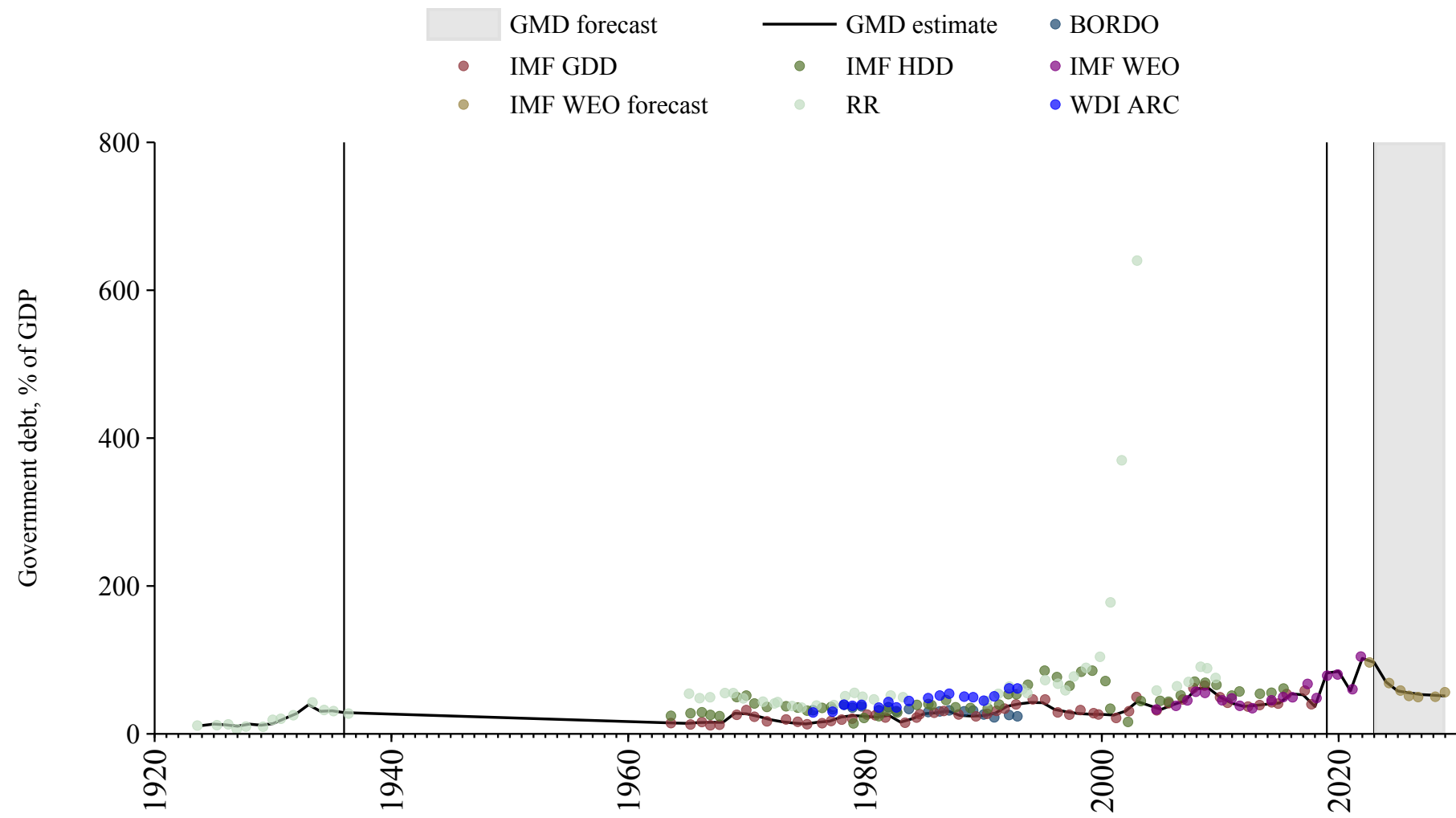

## Andorra

Source	Time span	Notes
<a href="#">WEO (2024a)</a>	2001 - 2022	Baseline source, overlaps with base year 2018.
<a href="#">WEO (2024b)</a>	2023 - 2029	Spliced using overlapping data in 2030.

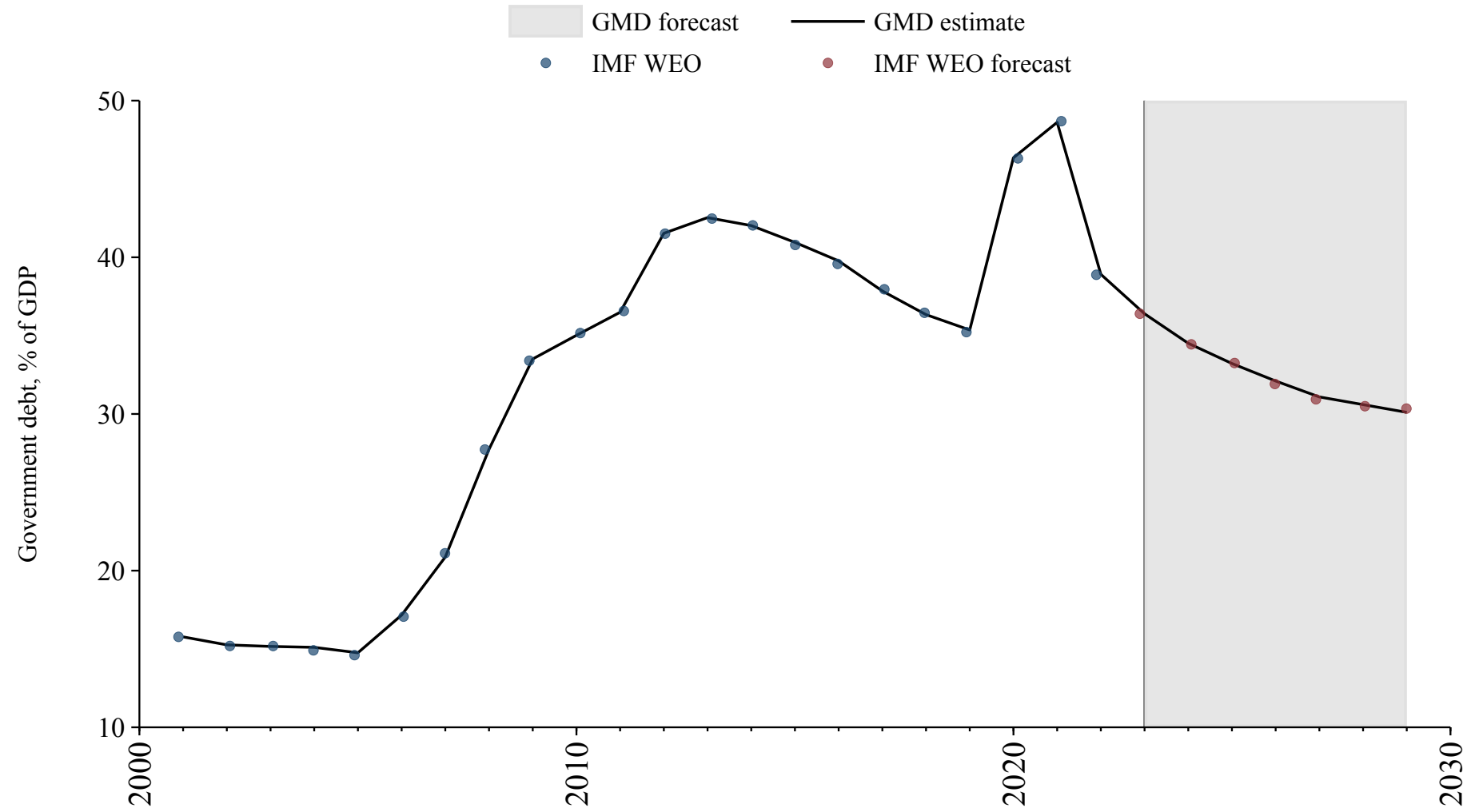

## Anguilla

Source	Time span	Notes
<a href="#">International Monetary Fund (2010)</a>	2000 - 2015	Spliced using overlapping data in 2016.

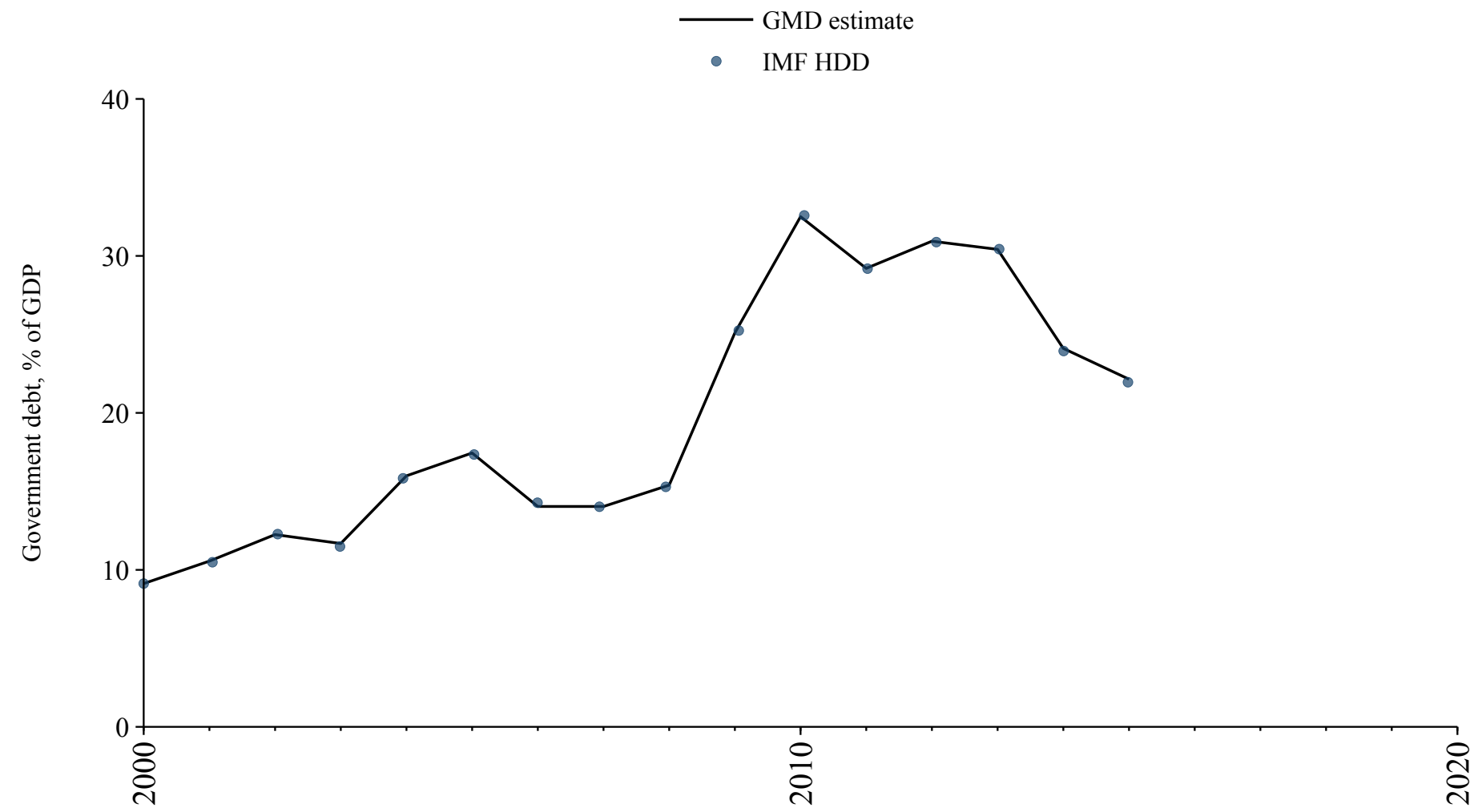

## Antigua and Barbuda

Source	Time span	Notes
<a href="#">Mbaye et al. (2018)</a>	1990 - 2018	Spliced using overlapping data in 2019.
<a href="#">Mauro et al. (2015)</a>	2019 - 2023	Spliced using overlapping data in 2024.
<a href="#">WEO (2024b)</a>	2024 - 2029	Spliced using overlapping data in 2030.

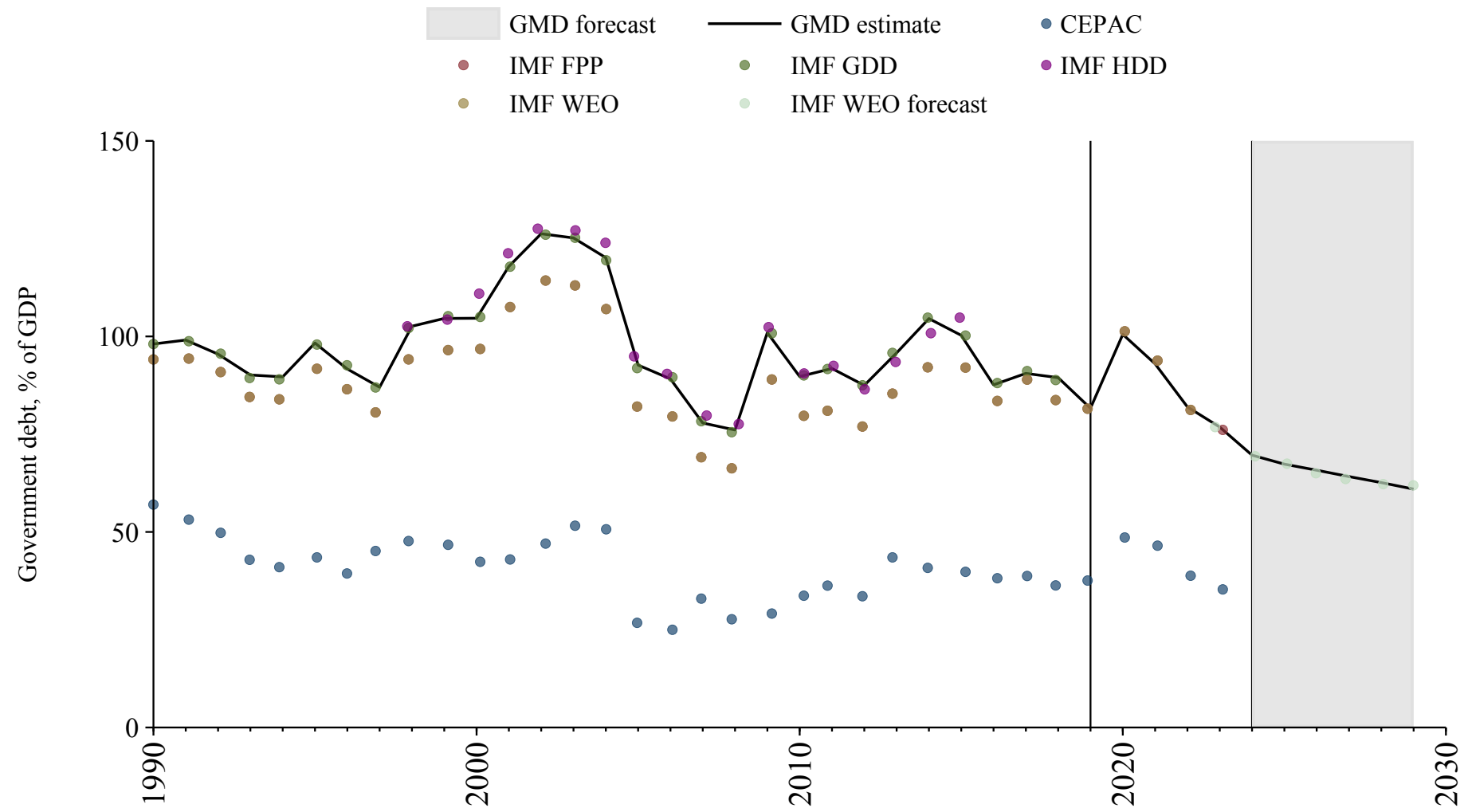

## Aruba

Source	Time span	Notes
<a href="#">Mauro et al. (2015)</a>	1995 - 2023	Baseline source, overlaps with base year 2018.
<a href="#">WEO (2024b)</a>	2024 - 2029	Spliced using overlapping data in 2030.

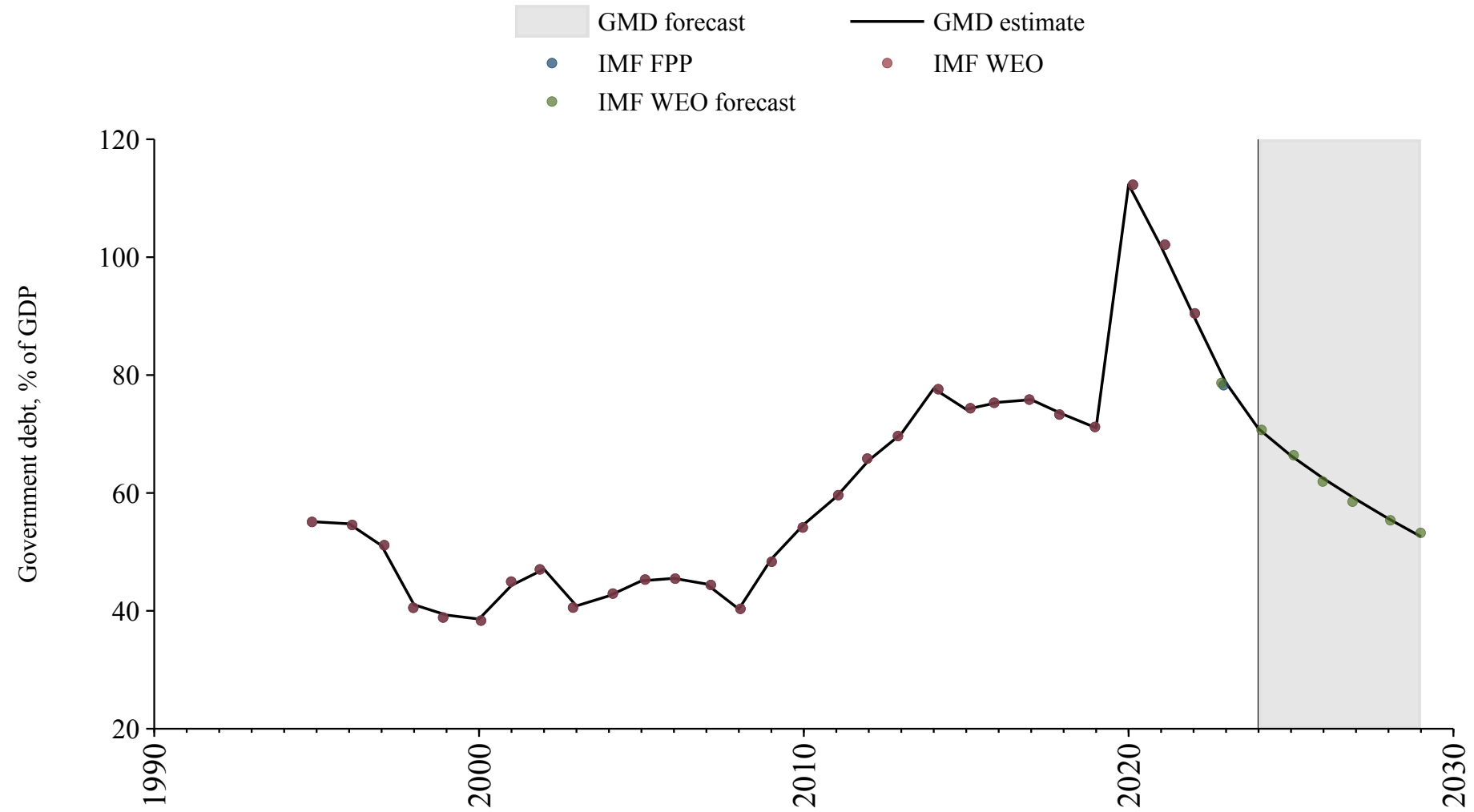

## Comoros

Source	Time span	Notes
<a href="#">International Monetary Fund (2010)</a>	1982 - 1983	Spliced using overlapping data in 1984.
<a href="#">Mbaye et al. (2018)</a>	1984 - 2018	Spliced using overlapping data in 2019.
<a href="#">Mauro et al. (2015)</a>	2019 - 2023	Spliced using overlapping data in 2024.
<a href="#">WEO (2024b)</a>	2024 - 2029	Spliced using overlapping data in 2030.

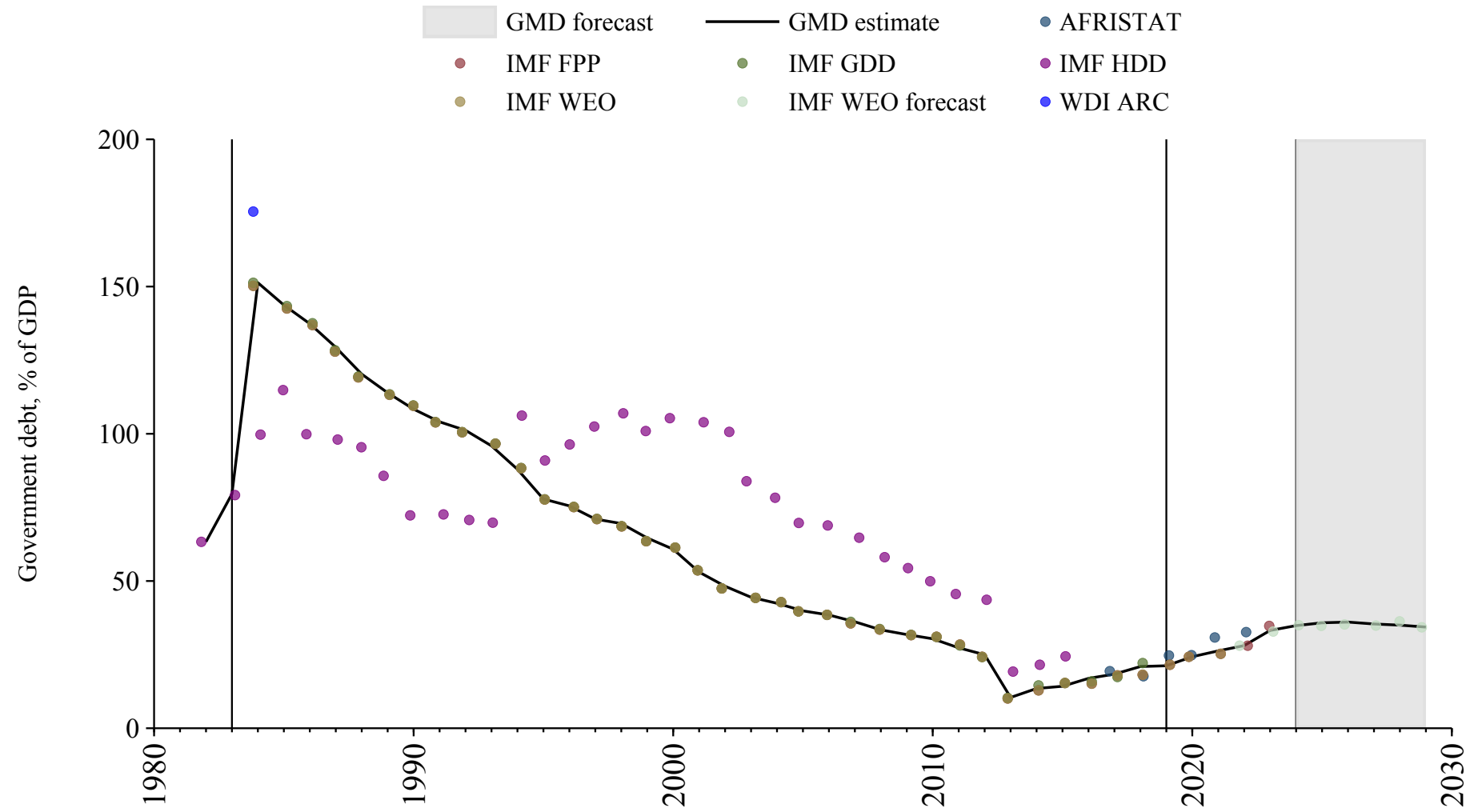

# Kiribati

Source	Time span	Notes
<a href="#">Mbaye et al. (2018)</a>	1988 - 2018	Spliced using overlapping data in 2019.
<a href="#">Mauro et al. (2015)</a>	2019 - 2023	Spliced using overlapping data in 2024.
<a href="#">WEO (2024b)</a>	2024 - 2029	Spliced using overlapping data in 2030.

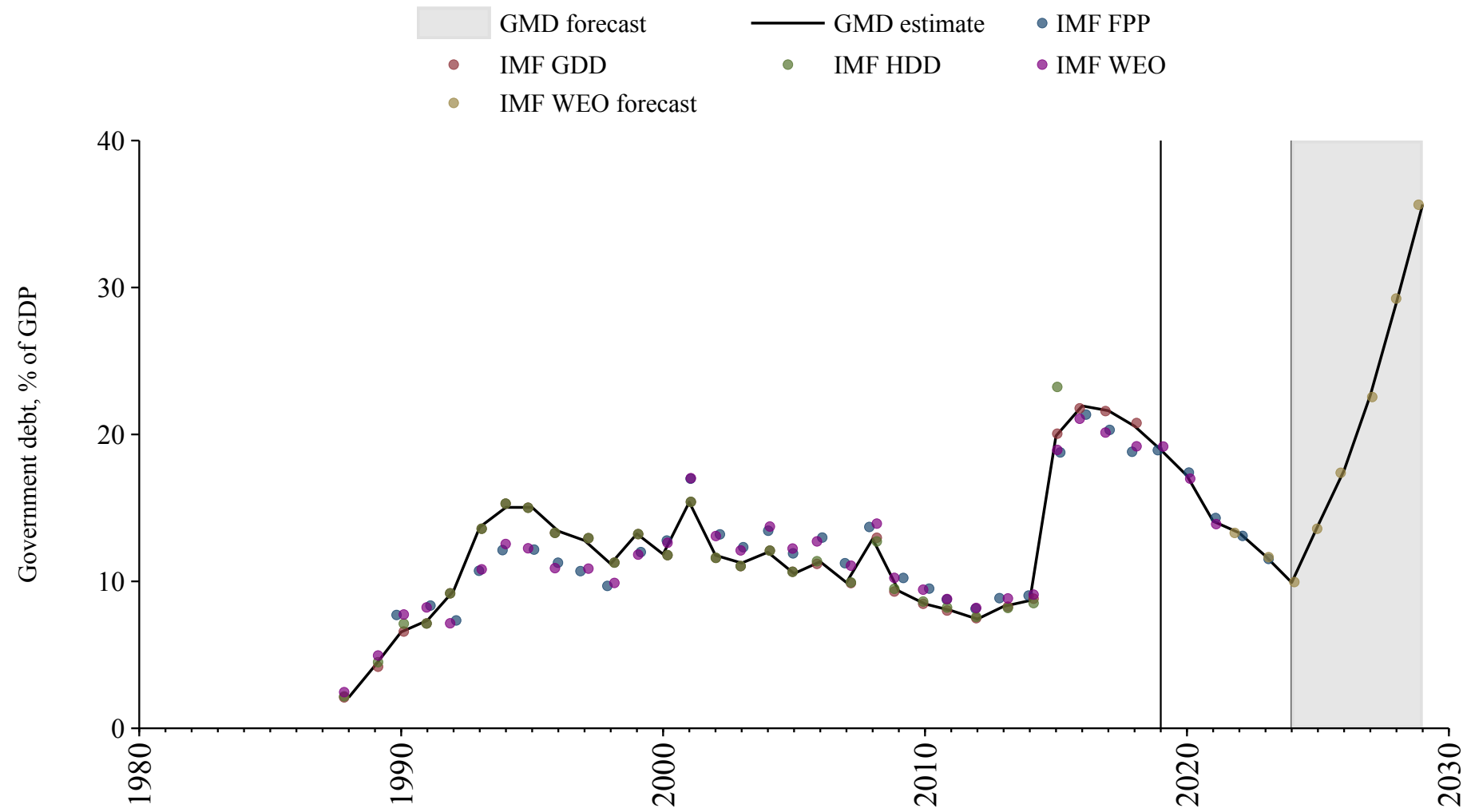

## Kosovo

Source	Time span	Notes
<a href="#">WEO (2024a)</a>	2006 - 2022	Baseline source, overlaps with base year 2018.
<a href="#">WEO (2024b)</a>	2023 - 2029	Spliced using overlapping data in 2030.

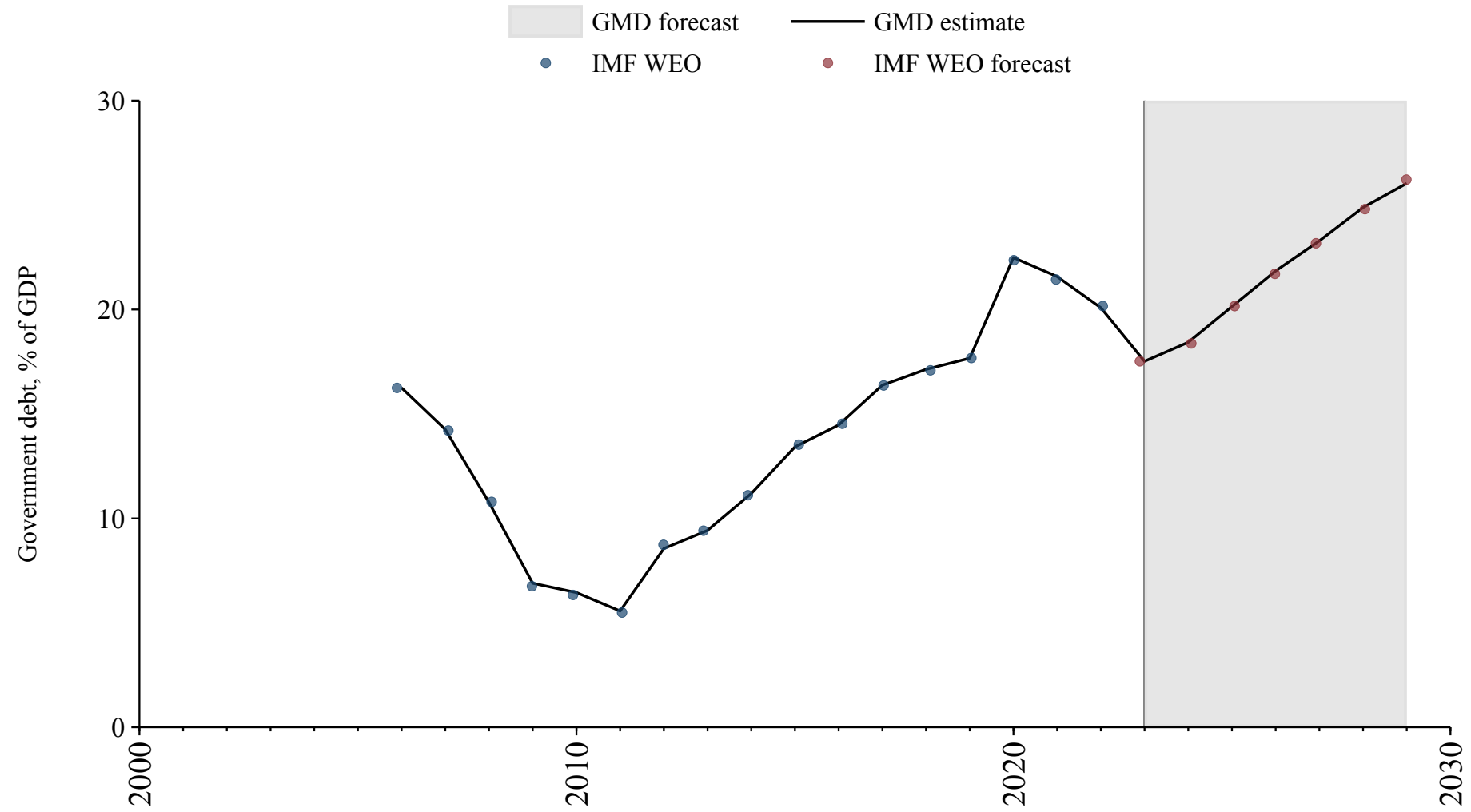

## Marshall Islands

Source	Time span	Notes
<a href="#">Mauro et al. (2015)</a>	1997 - 2023	Baseline source, overlaps with base year 2018.
<a href="#">WEO (2024b)</a>	2024 - 2029	Spliced using overlapping data in 2030.

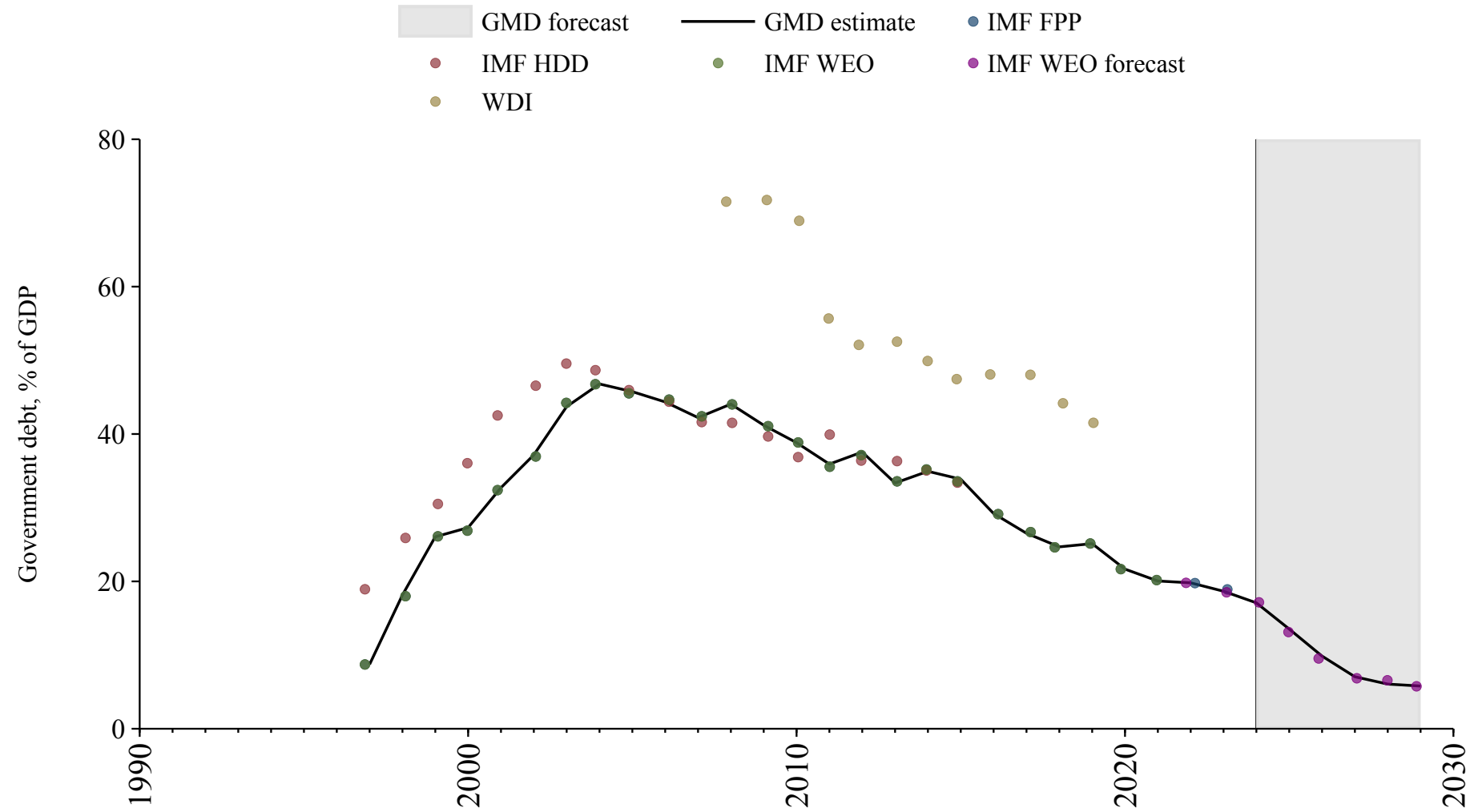

## Micronesia (Federated States of)

Source	Time span	Notes
<a href="#">Mauro et al. (2015)</a>	1995 - 2023	Baseline source, overlaps with base year 2018.
<a href="#">WEO (2024b)</a>	2024 - 2029	Spliced using overlapping data in 2030.

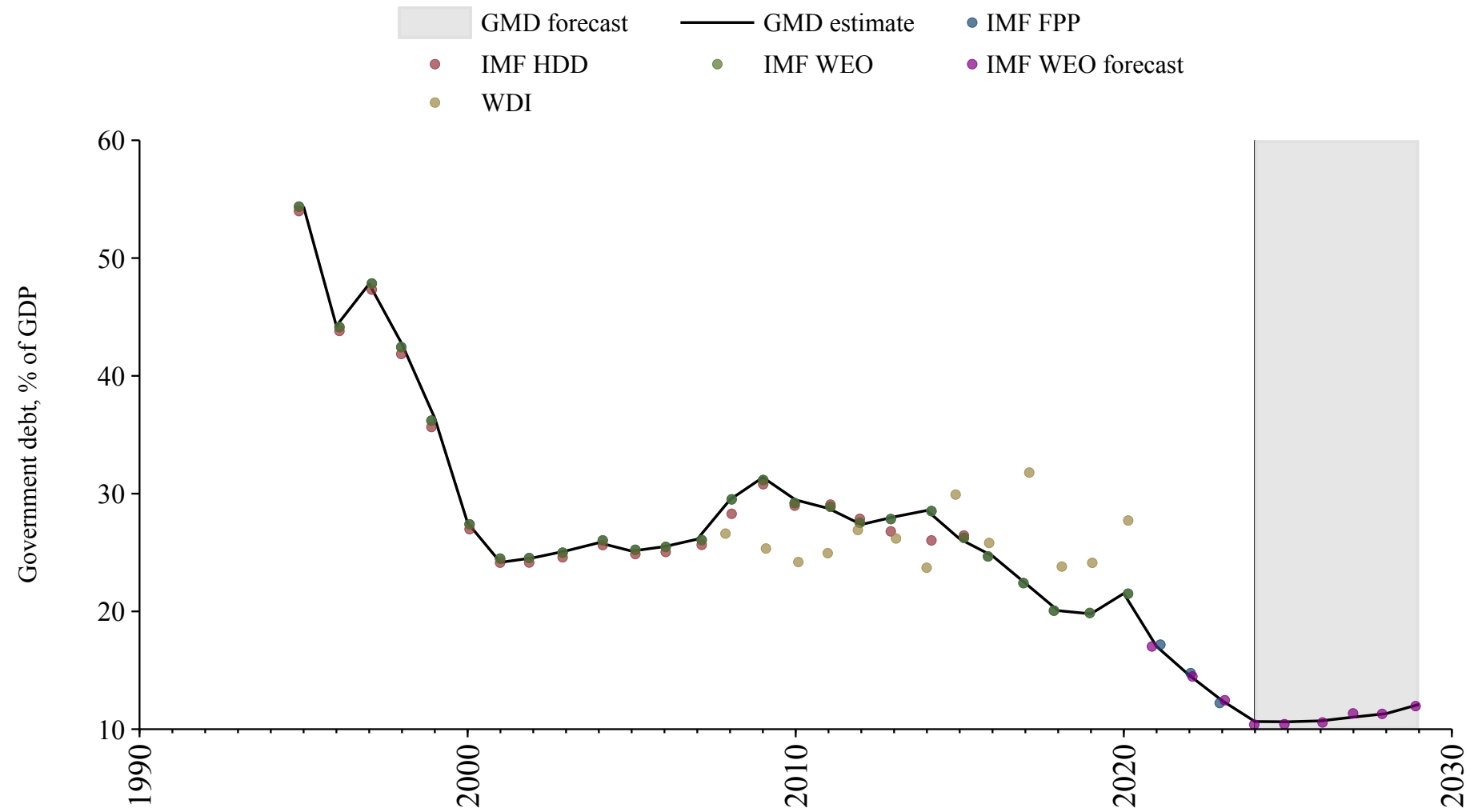

# Nauru

Source	Time span	Notes
<a href="#">WEO (2024a)</a>	2009 - 2021	Baseline source, overlaps with base year 2018.
<a href="#">WEO (2024b)</a>	2022 - 2029	Spliced using overlapping data in 2030.

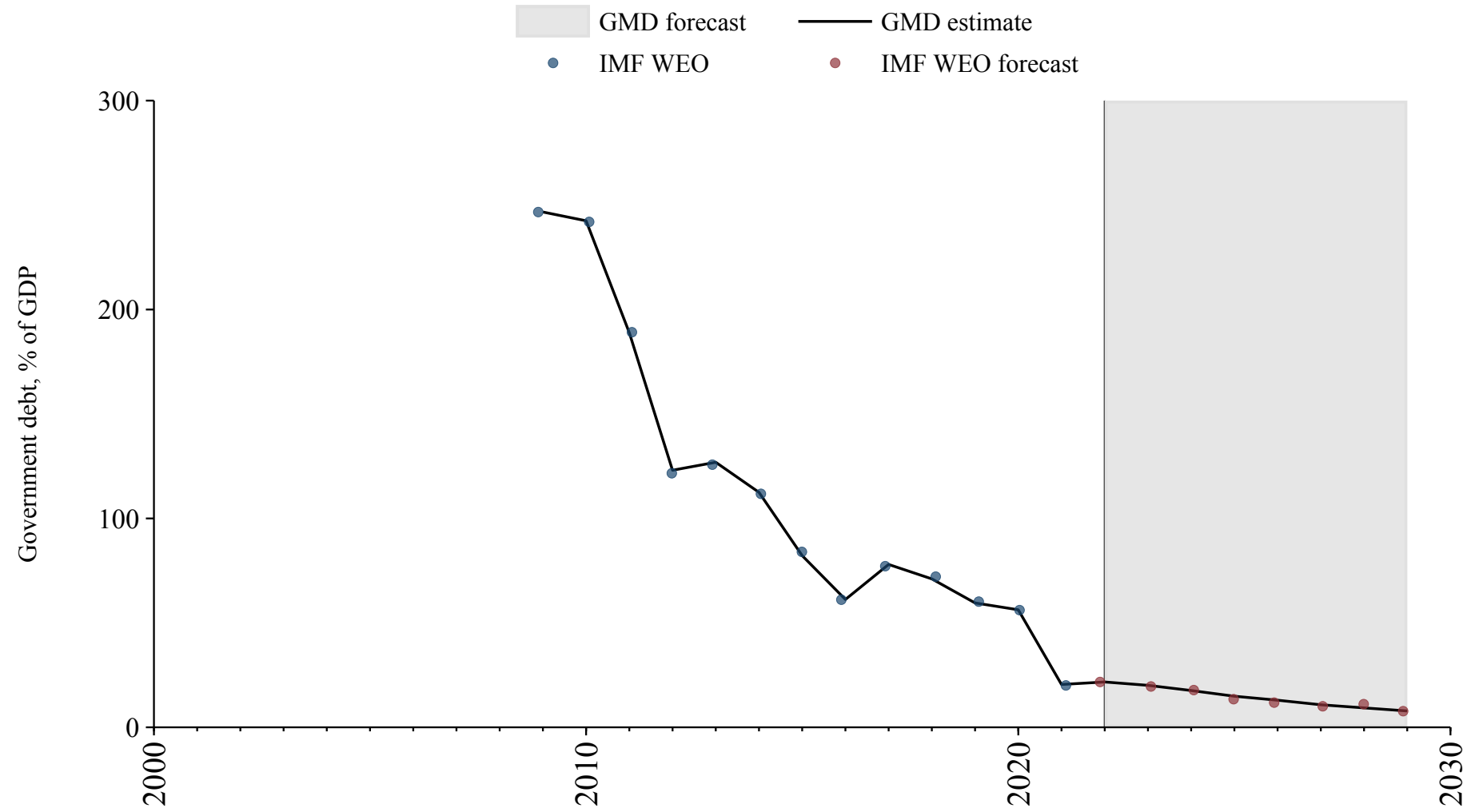

# Palau

Source	Time span	Notes
<a href="#">WEO (2024a)</a>	2000 - 2022	Baseline source, overlaps with base year 2018.
<a href="#">WEO (2024b)</a>	2023 - 2029	Spliced using overlapping data in 2030.

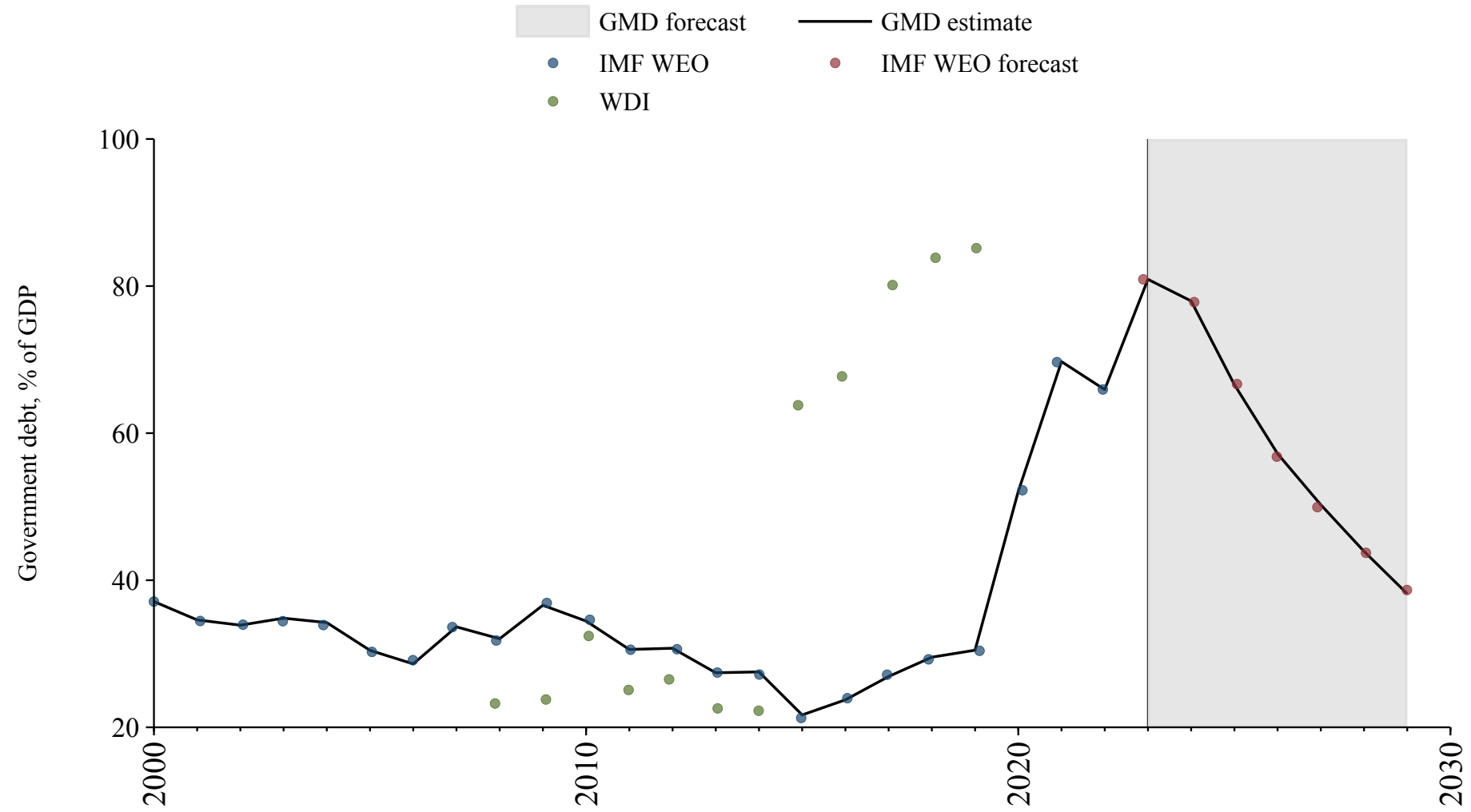

## Saint Kitts and Nevis

Source	Time span	Notes
<a href="#">Mbaye et al. (2018)</a>	1984 - 2003	Spliced using overlapping data in 2004.
<a href="#">Mauro et al. (2015)</a>	2004 - 2004	Spliced using overlapping data in 2005.
<a href="#">Mbaye et al. (2018)</a>	2005 - 2018	Spliced using overlapping data in 2019.
<a href="#">Mauro et al. (2015)</a>	2019 - 2023	Spliced using overlapping data in 2024.
<a href="#">WEO (2024b)</a>	2024 - 2029	Spliced using overlapping data in 2030.

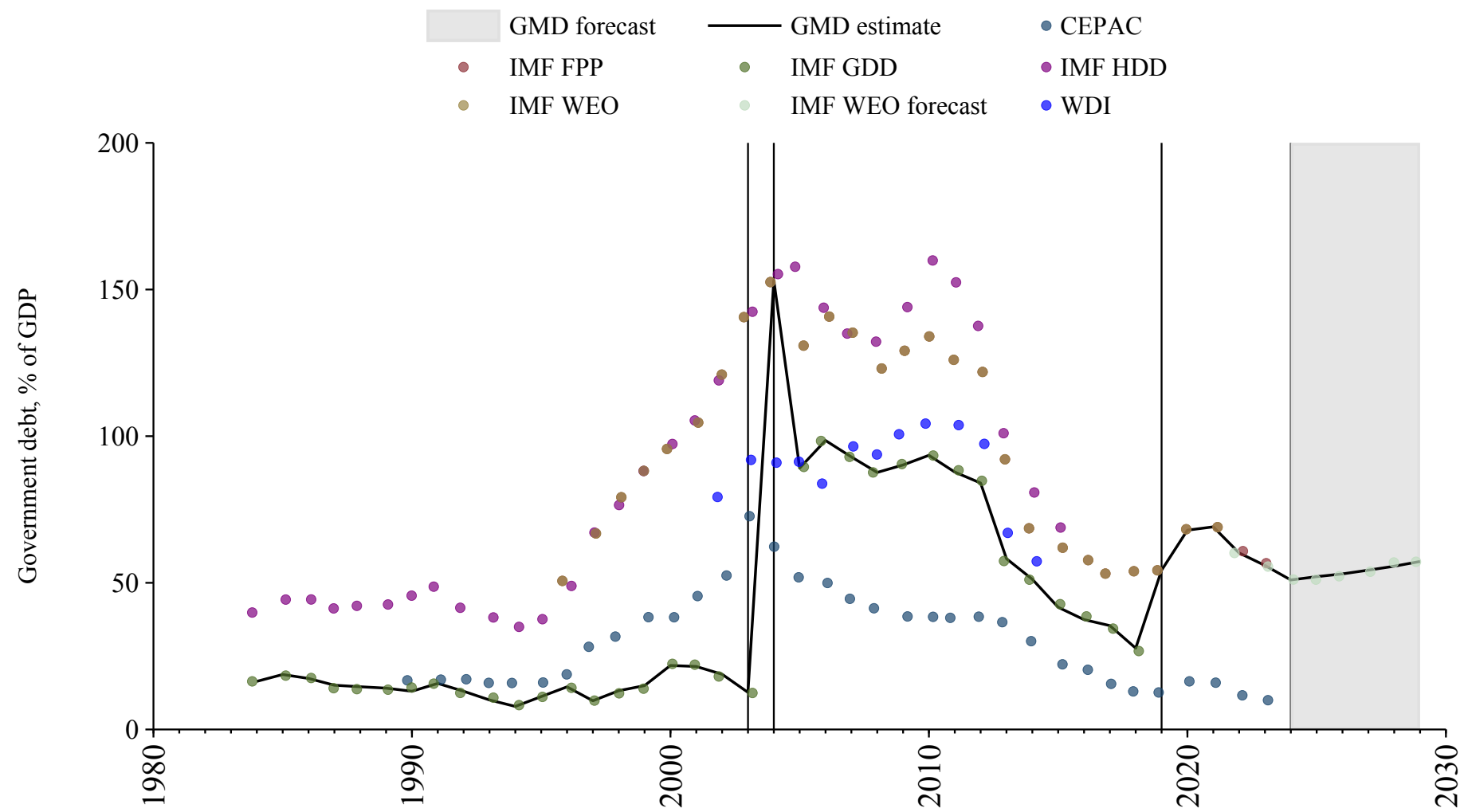



## Saint Vincent and the Grenadines

Source	Time span	Notes
<a href="#">Mbaye et al. (2018)</a>	1970 - 1998	Spliced using overlapping data in 1999.
<a href="#">Mauro et al. (2015)</a>	1999 - 1999	Spliced using overlapping data in 2000.
<a href="#">Mbaye et al. (2018)</a>	2000 - 2018	Spliced using overlapping data in 2019.
<a href="#">Mauro et al. (2015)</a>	2019 - 2023	Spliced using overlapping data in 2024.
<a href="#">WEO (2024b)</a>	2024 - 2029	Spliced using overlapping data in 2030.

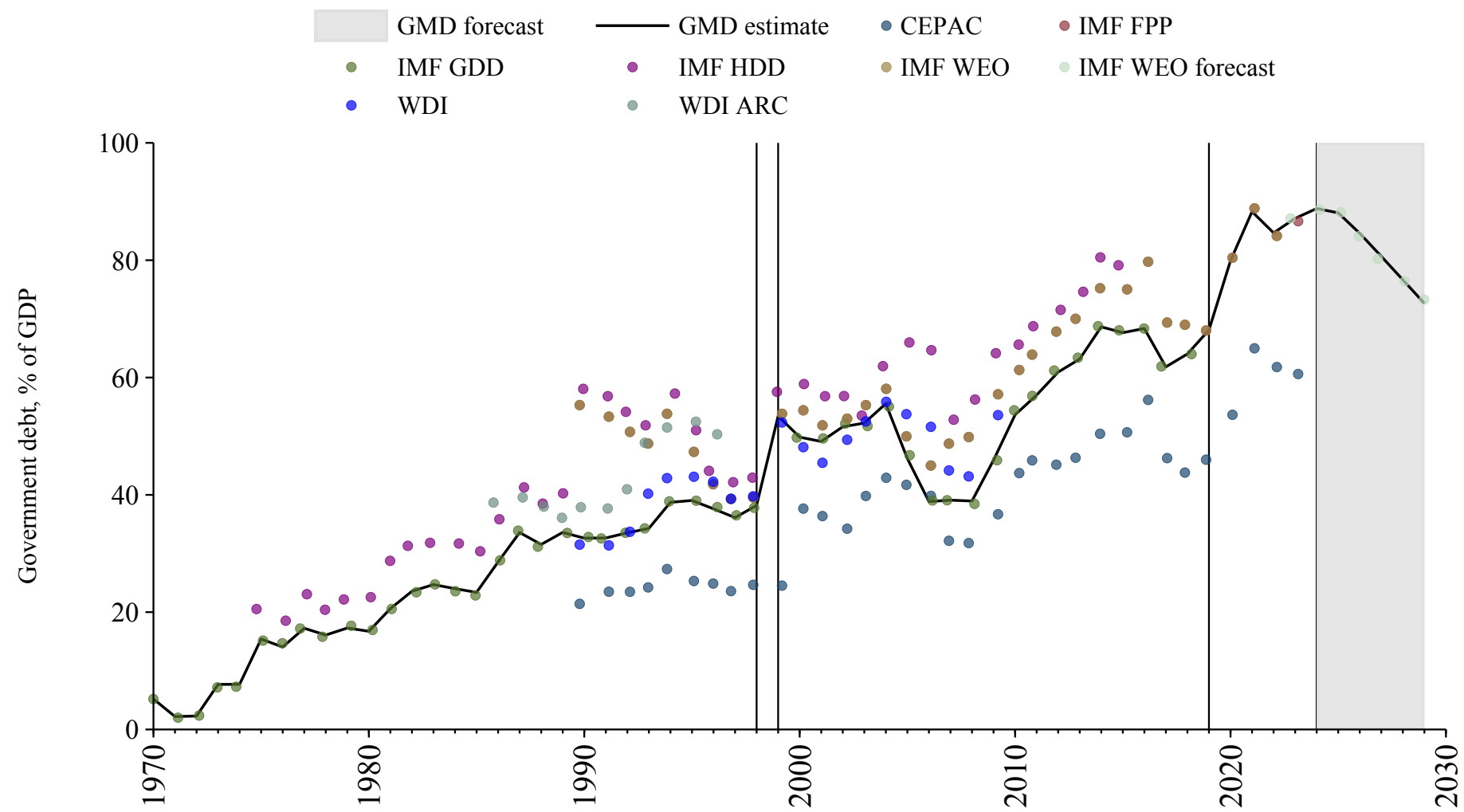

## Samoa

Source	Time span	Notes
<a href="#">Mbaye et al. (2018)</a>	1970 - 2018	Spliced using overlapping data in 2019.
<a href="#">WEO (2024a)</a>	2019 - 2022	Spliced using overlapping data in 2023.
<a href="#">WEO (2024b)</a>	2023 - 2029	Spliced using overlapping data in 2030.

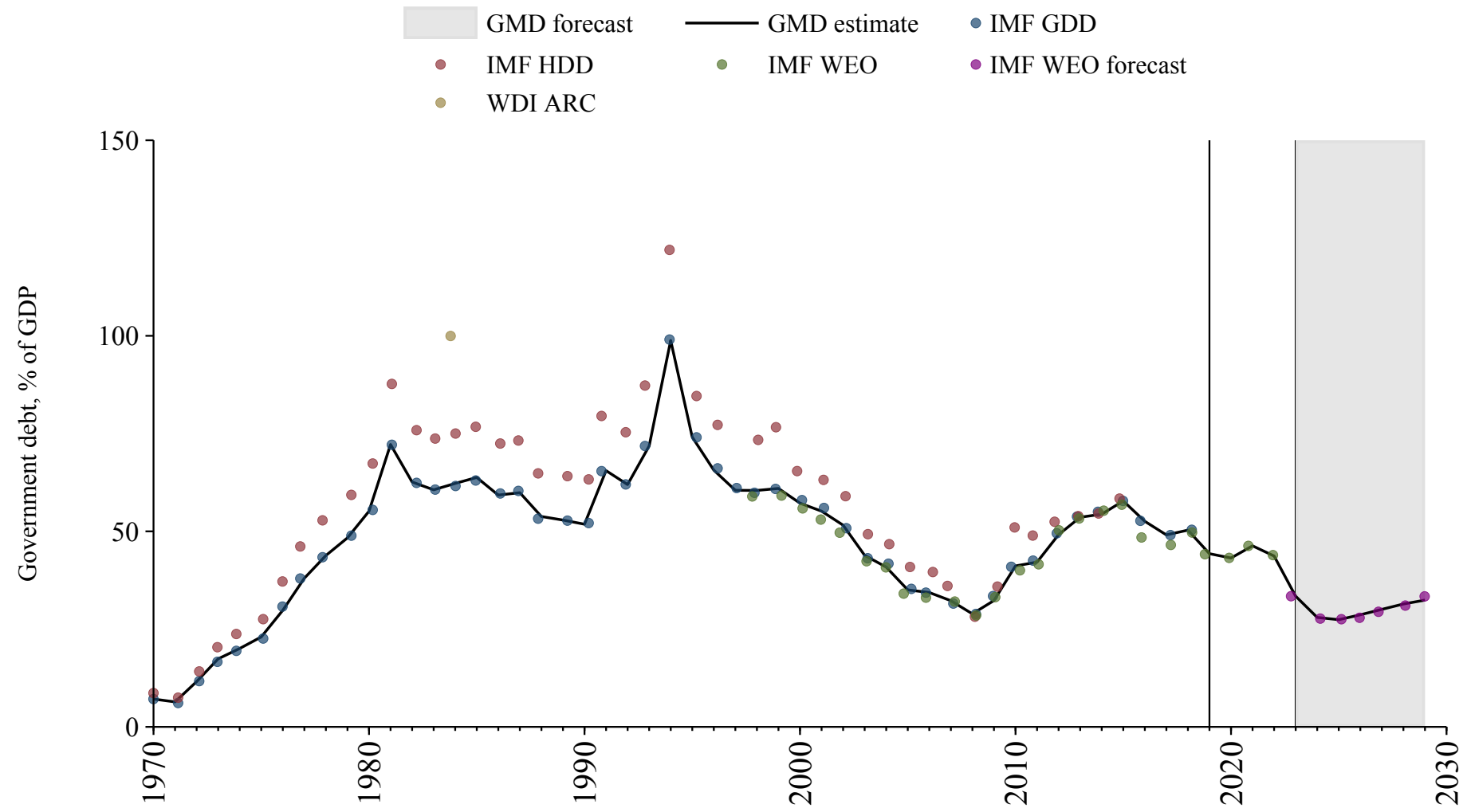

## San Marino

Source	Time span	Notes
<a href="#">WEO (2024a)</a>	2001 - 2003	Spliced using overlapping data in 2004.
<a href="#">Mbaye et al. (2018)</a>	2004 - 2018	Spliced using overlapping data in 2019.
<a href="#">WEO (2024a)</a>	2019 - 2021	Spliced using overlapping data in 2022.
<a href="#">World Bank (2024)</a>	2022 - 2022	Spliced using overlapping data in 2023.
<a href="#">WEO (2024b)</a>	2023 - 2029	Spliced using overlapping data in 2030.

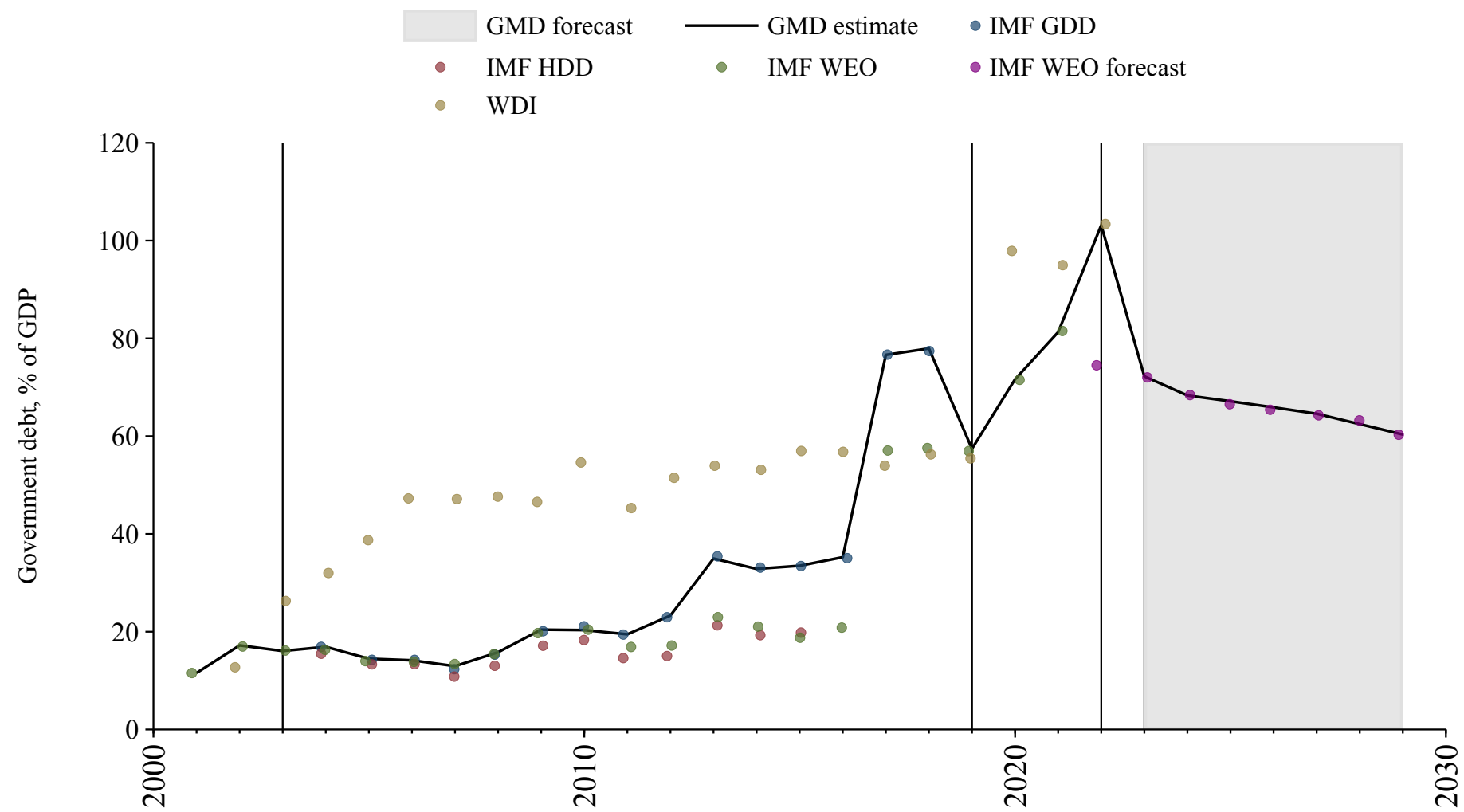

## Solomon Islands

Source	Time span	Notes
<a href="#">World Bank (Archives) (1999)</a>	1975 - 1977	Spliced using overlapping data in 1978.
<a href="#">Mbaye et al. (2018)</a>	1978 - 2018	Spliced using overlapping data in 2019.
<a href="#">Mauro et al. (2015)</a>	2019 - 2023	Spliced using overlapping data in 2024.
<a href="#">WEO (2024b)</a>	2024 - 2029	Spliced using overlapping data in 2030.

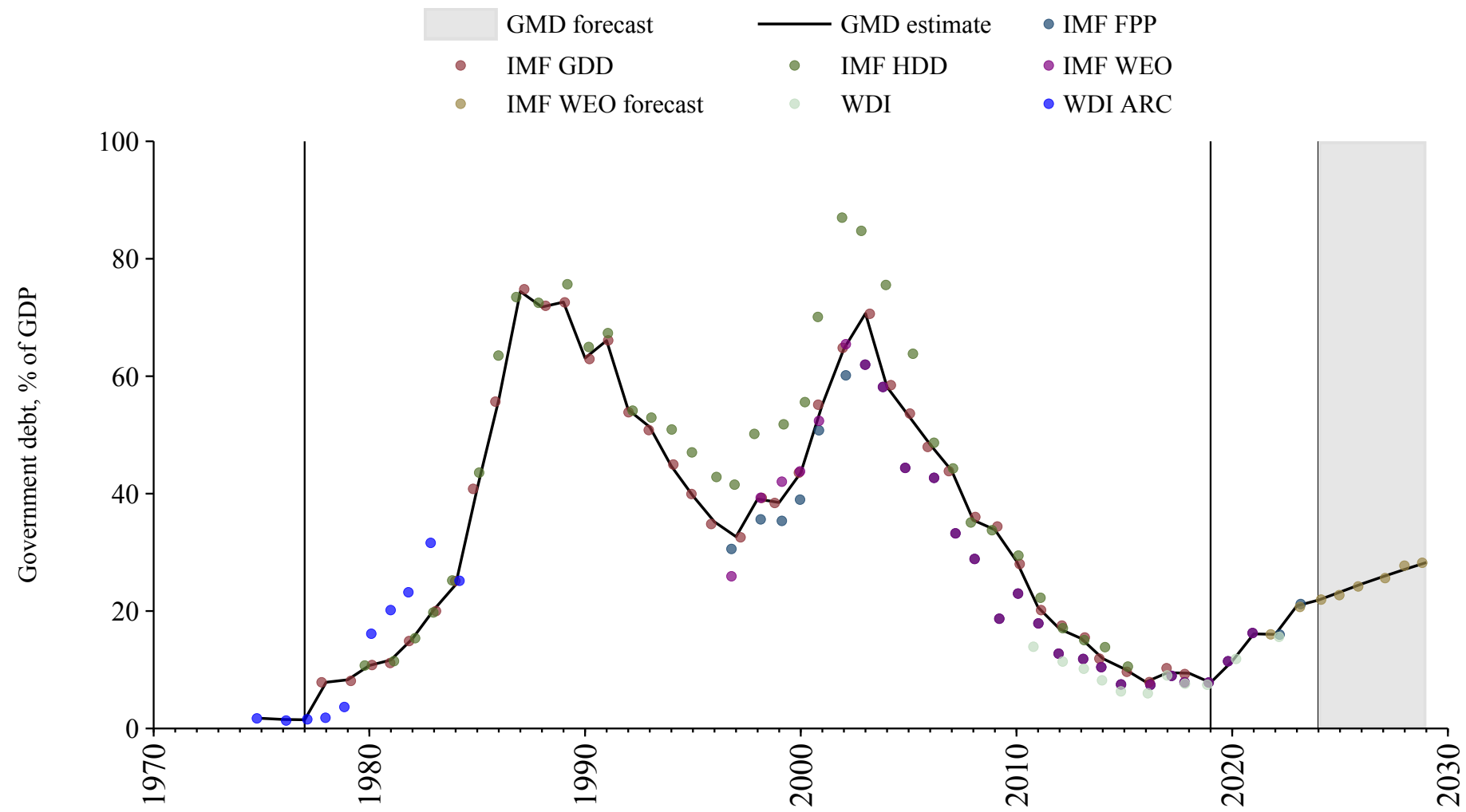

# Tonga

Source	Time span	Notes
<a href="#">World Bank (Archives) (1999)</a>	1984 - 1984	Spliced using overlapping data in 1985.
<a href="#">Mbaye et al. (2018)</a>	1985 - 2018	Spliced using overlapping data in 2019.
<a href="#">WEO (2024a)</a>	2019 - 2022	Spliced using overlapping data in 2023.
<a href="#">WEO (2024b)</a>	2023 - 2029	Spliced using overlapping data in 2030.

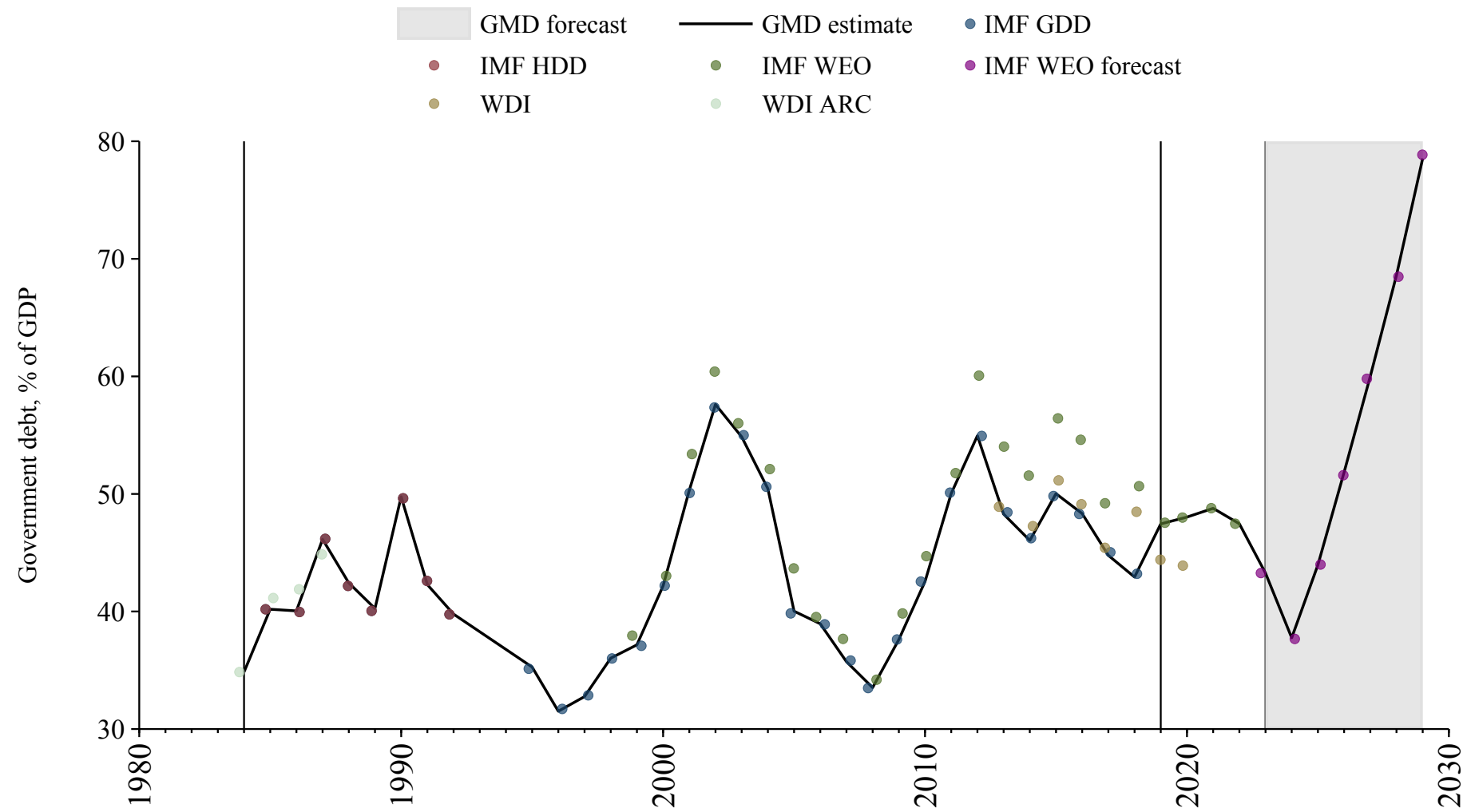

# Tuvalu

Source	Time span	Notes
<a href="#">WEO (2024a)</a>	2005 - 2022	Baseline source, overlaps with base year 2018.
<a href="#">WEO (2024b)</a>	2023 - 2029	Spliced using overlapping data in 2030.

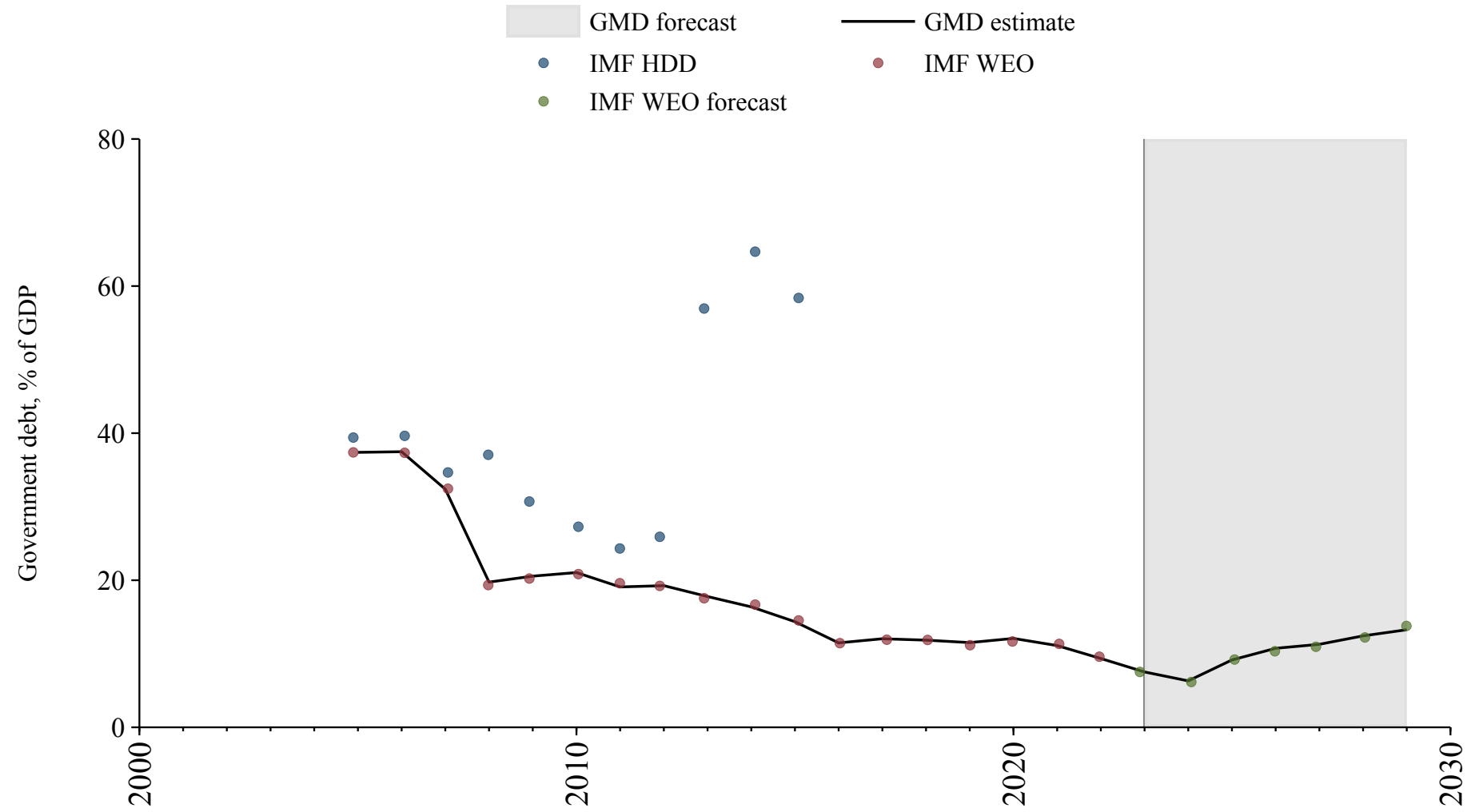

## Vanuatu

Source	Time span	Notes
<a href="#">Mbaye et al. (2018)</a>	1981 - 2018	Spliced using overlapping data in 2019.
<a href="#">Mauro et al. (2015)</a>	2019 - 2023	Spliced using overlapping data in 2024.
<a href="#">WEO (2024b)</a>	2024 - 2029	Spliced using overlapping data in 2030.

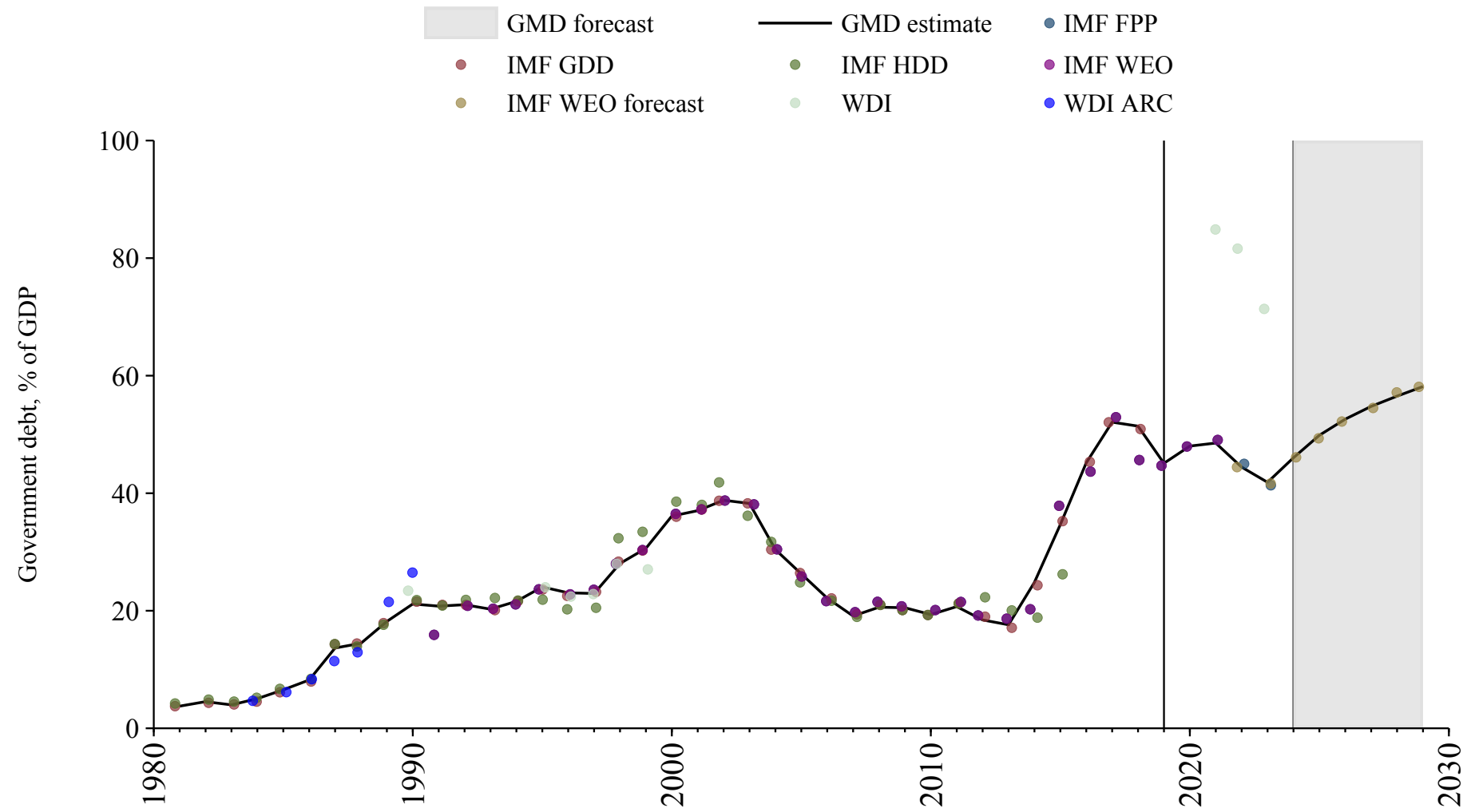

## References

### References

African Union. AFRISTAT: The Economic and Statistical Observatory for Sub-Saharan Africa, 2024. URL <https://www.afristat.org/>. Accessed: 2024-07-20.

M. Bordo, B. Eichengreen, D. Klingebiel, and M. S. Martinez-Peria. Is the crisis problem growing more severe? *Economic Policy*, 16(32):52–82, 2001. URL <https://rucore.libraries.rutgers.edu/rutgers-lib/41466/>.

Myung Soo Cha, Nak Nyeon Kim, Ki-Joo Park, and Yitaek Park. *Historical statistics of Korea*. Springer, 2022.

Economic Commission for Latin America and the Caribbean. Economic commission for latin america and the caribbean, 2024. URL <https://www.cepal.org/en>. Accessed: 2024-06-18.

International Monetary Fund. A Historical Public Debt Database. IMF Working Papers 2010/245, International Monetary Fund, Nov 2010. URL <https://ideas.repec.org/p/imf/imfwpa/2010-245.html>.

Òscar Jordà, Moritz Schularick, and Alan M Taylor. Macrofinancial history and the new business cycle facts. *NBER macroeconomics annual*, 31(1):213–263, 2017.

Olle Krantz. Swedish historical national accounts 1300-2020. URL <https://www.lusem.lu.se/economic-history/databases/economic-history-data/swedish-historical-national-accounts>. Accessed: 2024-04-21.

Paolo Mauro, Rafael Romeu, Ariel Binder, and Asad Zaman. A modern history of fiscal prudence and profligacy. *Journal of Monetary Economics*, 76(C):55–70, 2015. doi: 10.1016/j.jmoneco.2015.07. URL <https://ideas.repec.org/a/eee/moneco/v76y2015icp55-70.html>.

S. Mbaye, M. Moreno-Badia, and K. Chae. Global Debt Database: Methodology and Sources. IMF Working Papers 2018/111, International Monetary Fund, May 2018. URL <https://ideas.repec.org/p/imf/imfwpa/2018-111.html>.

National Bank of Serbia. South-eastern european monetary and economic statistics from the 19th century to world war ii, 2024. URL <https://www.nbs.rs/en/drugi-nivo-navigacije/publikacije-i-istrazivanje/seemhn/seemhn-dctf/>. Accessed: 2024-06-24.

OECD Economic Outlook. Oecd economic outlook data, 2024. URL <https://www.oecd.org/en/topics/sub-issues/economic-outlook.html>. Accessed on 2024-06-05.

Carmen M Reinhart and Kenneth S Rogoff. The aftermath of financial crises. *American Economic Review*, 99(2):466–472, 2009.

Wray Vamplew. *Australians: Historical Statistics*, volume 10. Fairfax, Syme & Weldon Associates, Broadway, N.S.W., Australia, 1987.

WEO. World economic outlook database, 2024a. URL <https://www.imf.org/en/Publications/WEO>. Accessed: 2024-08-05.

WEO. World economic outlook database, 2024b. URL <https://www.imf.org/en/Publications/WEO>. Accessed: 2024-08-05.

World Bank. World development indicators, 2024. URL <https://data.worldbank.org/indicator>. Accessed: 2024-04-21.

World Bank (Archives). World development indicators, 1999. URL <https://data.worldbank.org/indicator>. Accessed: 2024-07-21.