

Government Revenue to GDP

August 23, 2025

Contents

Afghanistan	4
Albania	5
Algeria	6
Angola	7
Argentina	8
Armenia	9
Australia	10
Austria	11
Azerbaijan	12
Bahamas	13
Bahrain	14
Bangladesh	15
Barbados	16
Belarus	17
Belgium	18
Belize	19
Benin	20
Bhutan	21
Bolivia	22
Bosnia and Herzegovina	23
Botswana	24
Brazil	25
Brunei	26
Bulgaria	27
Burkina Faso	28
Burundi	29

Cambodia	30
Cameroon	31
Canada	32
Cape Verde	33
Central African Republic	34
Chad	35
Chile	36
China	37
Colombia	38
Costa Rica	39
Croatia	40
Cuba	41
Cyprus	42
Czech Republic	43
Democratic Republic of the Congo	44
Denmark	45
Djibouti	46
Dominica	47
Dominican Republic	48
Ecuador	49
Egypt	50
El Salvador	51
Equatorial Guinea	52
Eritrea	53
Estonia	54
Eswatini	55
Ethiopia	56

Fiji	57
Finland	58
France	59
Gabon	60
Gambia	61
Georgia	62
Germany	63
Ghana	64
Greece	65
Grenada	66
Guatemala	67
Guinea	68
Guinea-Bissau	69
Guyana	70
Haiti	71
Honduras	72
Hong Kong	73
Hungary	74
Iceland	75
India	76
Indonesia	77
Iran	78
Iraq	79
Ireland	80
Israel	81
Italy	82
Ivory Coast	83

Jamaica	84
Japan	85
Jordan	86
Kazakhstan	87
Kenya	88
Kuwait	89
Kyrgyzstan	90
Laos	91
Latvia	92
Lebanon	93
Lesotho	94
Liberia	95
Libya	96
Lithuania	97
Luxembourg	98
Macedonia	99
Madagascar	100
Malawi	101
Malaysia	102
Maldives	103
Mali	104
Malta	105
Mauritania	106
Mauritius	107
Mexico	108
Moldova	109
Mongolia	110

Montenegro	111
Morocco	112
Mozambique	113
Myanmar	114
Namibia	115
Nepal	116
Netherlands	117
New Zealand	118
Nicaragua	119
Niger	120
Nigeria	121
Norway	122
Oman	123
Pakistan	124
Palestine	125
Panama	126
Papua New Guinea	127
Paraguay	128
Peru	129
Philippines	130
Poland	131
Portugal	132
Puerto Rico	133
Qatar	134
Republic of the Congo	135
Romania	136
Russian Federation	137

Rwanda	138
Sao Tome and Principe	139
Saudi Arabia	140
Senegal	141
Serbia	142
Seychelles	143
Sierra Leone	144
Singapore	145
Slovakia	146
Slovenia	147
Somalia	148
South Africa	149
South Korea	150
South Sudan	151
Spain	152
Sri Lanka	153
Sudan	154
Suriname	155
Sweden	156
Switzerland	157
Syria	158
Taiwan	159
Tajikistan	160
Tanzania	161
Thailand	162
Timor-Leste	163
Togo	164

Trinidad and Tobago	165
Tunisia	166
Turkey	167
Turkmenistan	168
Uganda	169
Ukraine	170
United Arab Emirates	171
United Kingdom	172
United States	173
Uruguay	174
Uzbekistan	175
Venezuela	176
Vietnam	177
Yemen	178
Zambia	179
Zimbabwe	180
Andorra	181
Antigua and Barbuda	182
Aruba	183
Comoros	184
Cook Islands	185
Kiribati	186
Kosovo	187
Macau	188
Marshall Islands	189
Micronesia (Federated States of)	190
Nauru	191

Palau	192
Saint Kitts and Nevis	193
Saint Lucia	194
Saint Vincent and the Grenadines	195
Samoa	196
San Marino	197
Solomon Islands	198
Tonga	199
Tuvalu	200
Vanuatu	201
References	202

Afghanistan

Source	Time span	Notes
WEO (2024a)	2002 - 2004	Spliced using overlapping data in 2005.
Asian Development Bank (2024)	2005 - 2005	Spliced using overlapping data in 2006.
World Bank (2024)	2006 - 2017	Spliced using overlapping data in 2018.
Asian Development Bank (2024)	2018 - 2020	Baseline source, overlaps with base year 2018.
WEO (2024a)	2021 - 2023	Spliced using overlapping data in 2024.

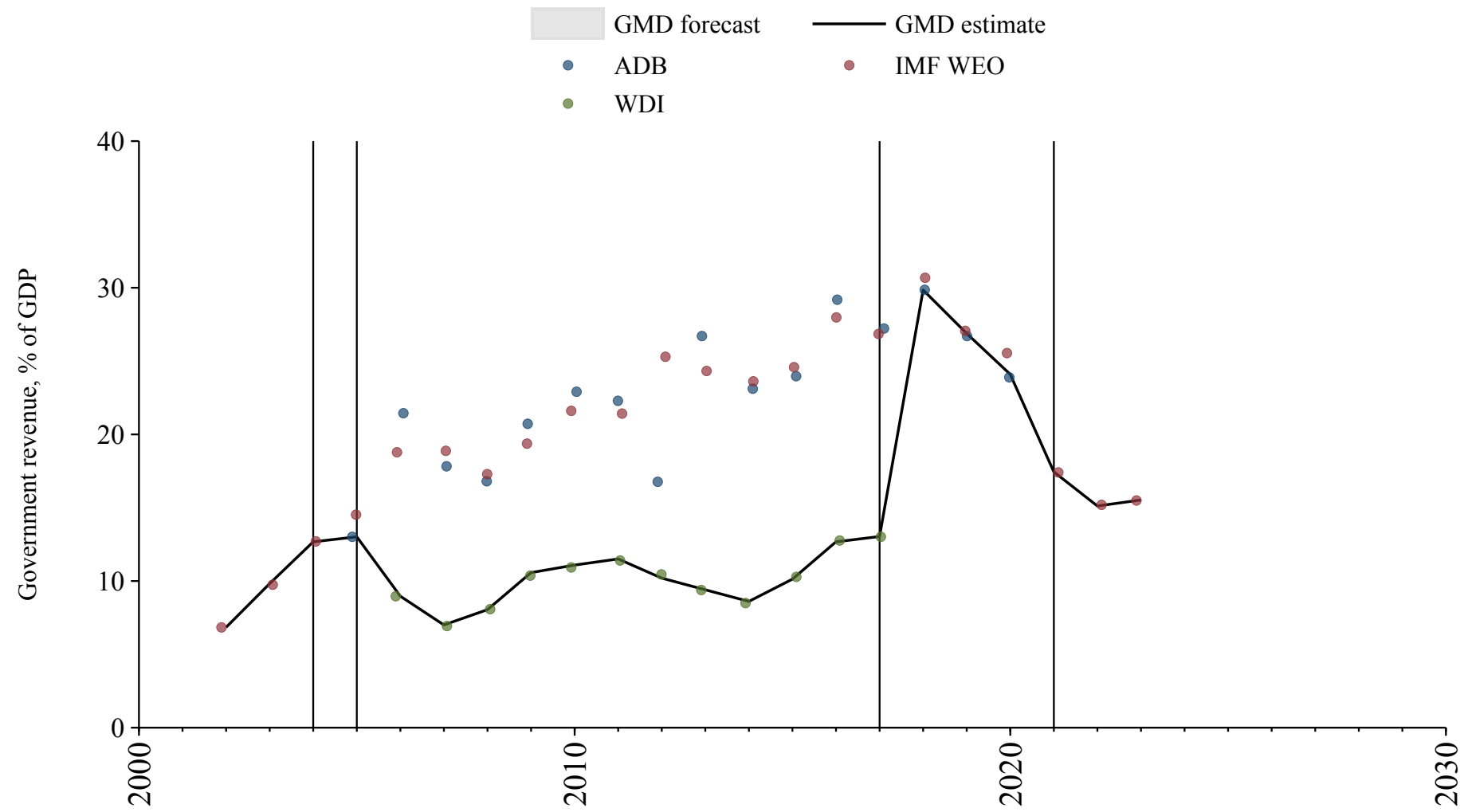

Albania

Source	Time span	Notes
World Bank (2024)	1995 - 1998	Spliced using overlapping data in 1999.
WEO (2024a)	1999 - 2001	Spliced using overlapping data in 2002.
World Bank (2024)	2002 - 2004	Spliced using overlapping data in 2005.
WEO (2024a)	2005 - 2010	Spliced using overlapping data in 2011.
World Bank (2024)	2011 - 2023	Baseline source, overlaps with base year 2018.
WEO (2024b)	2024 - 2029	Spliced using overlapping data in 2030.

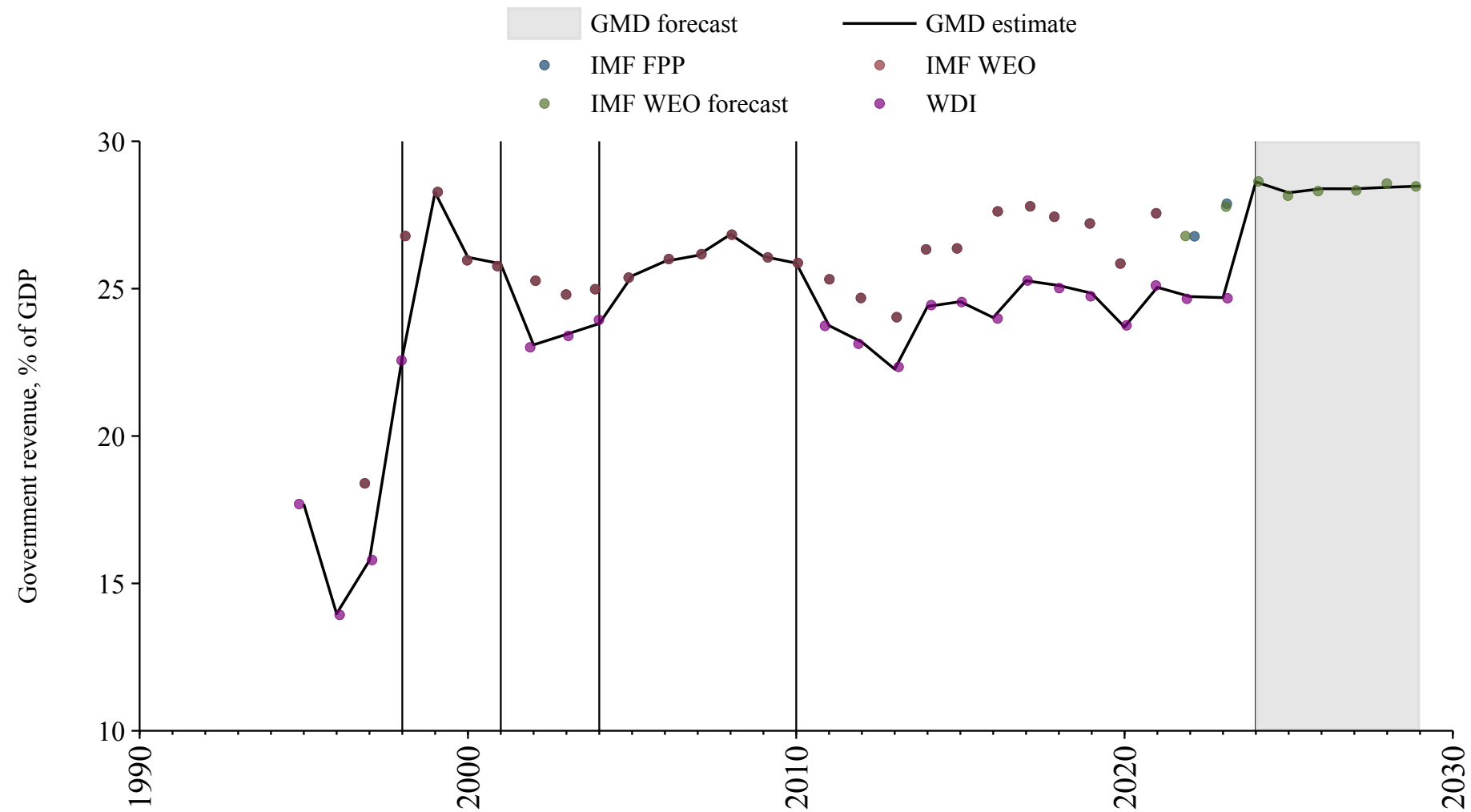

Algeria

Source	Time span	Notes
Mitchell (2013)	1950 - 1975	Spliced using overlapping data in 1976.
Bank (2024)	1976 - 2012	Spliced using overlapping data in 2013.
Arab Monetary Fund (2024)	2013 - 2021	Baseline source, overlaps with base year 2018.
WEO (2024a)	2022 - 2022	Spliced using overlapping data in 2023.
Mauro et al. (2015)	2023 - 2023	Spliced using overlapping data in 2024.
WEO (2024b)	2024 - 2029	Spliced using overlapping data in 2030.

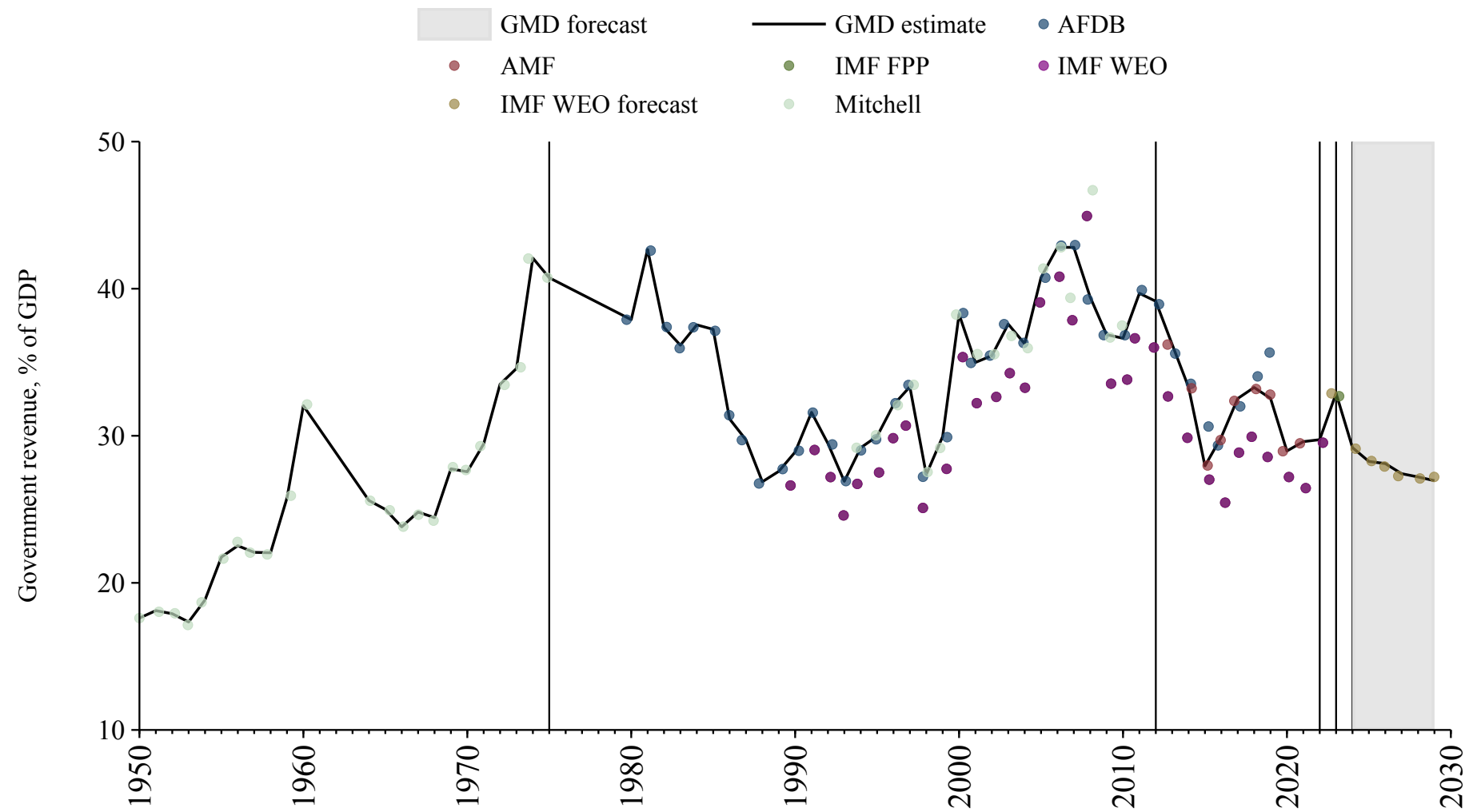

Angola

Source	Time span	Notes
Bank (2024)	1980 - 1998	Spliced using overlapping data in 1999.
World Bank (2024)	1999 - 2019	Baseline source, overlaps with base year 2018.
WEO (2024a)	2020 - 2021	Spliced using overlapping data in 2022.
Mauro et al. (2015)	2022 - 2023	Spliced using overlapping data in 2024.
WEO (2024b)	2024 - 2029	Spliced using overlapping data in 2030.

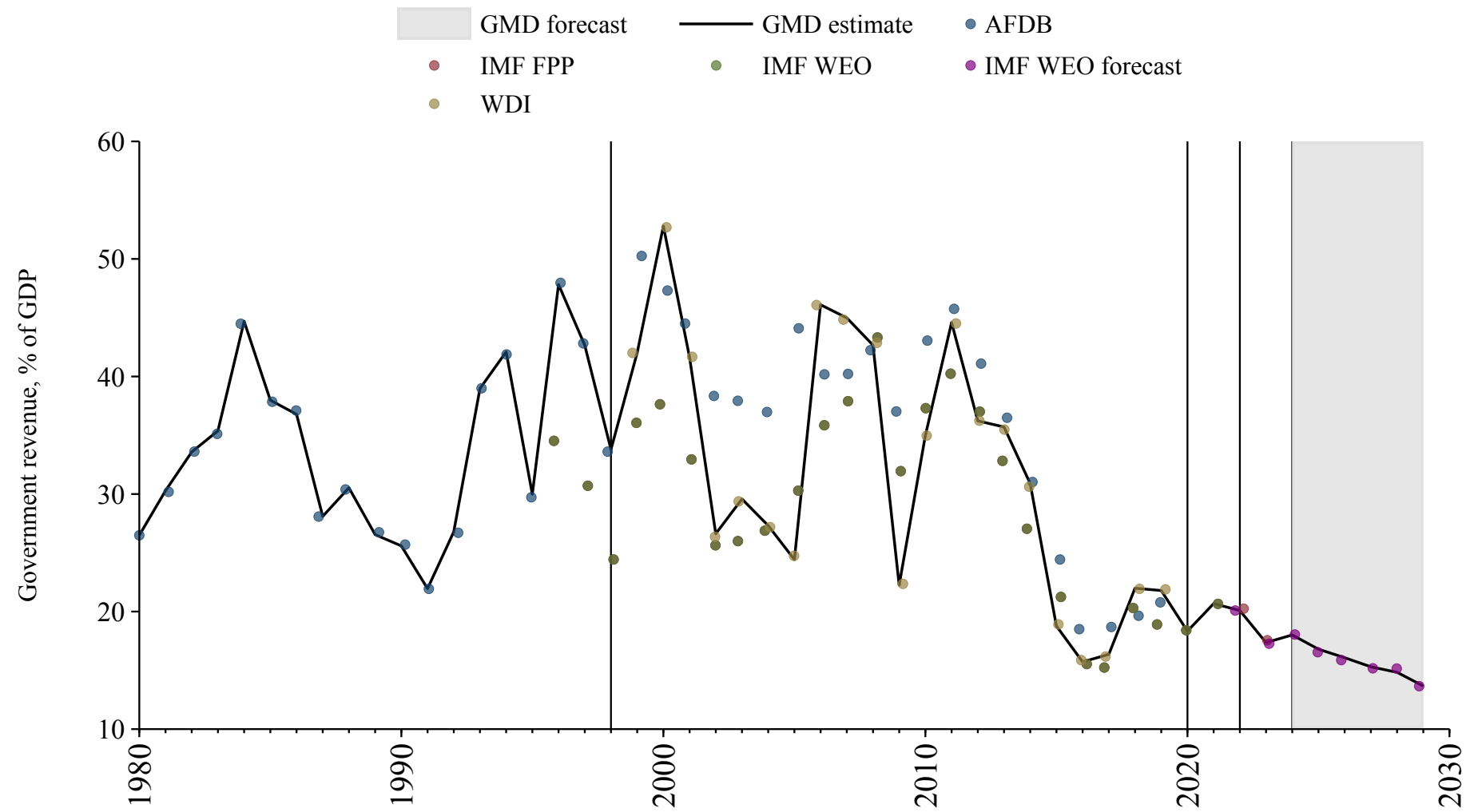

Argentina

Source	Time span	Notes
Mauro et al. (2015)	1864 - 1989	Spliced using overlapping data in 1990.
World Bank (2024)	1990 - 2023	Baseline source, overlaps with base year 2018.
WEO (2024b)	2024 - 2029	Spliced using overlapping data in 2030.

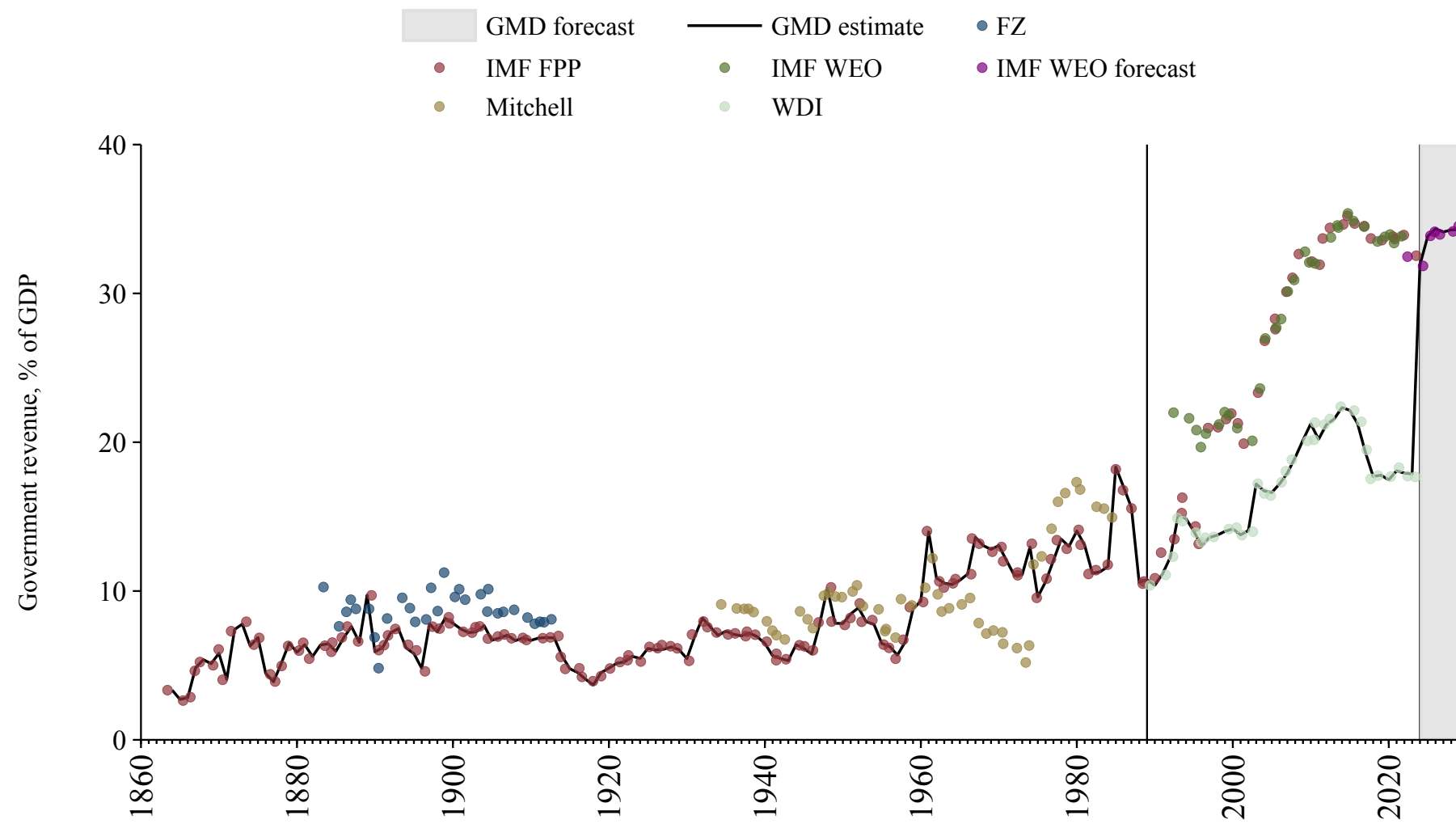

Armenia

Source	Time span	Notes
WEO (2024a)	1993 - 1999	Spliced using overlapping data in 2000.
Asian Development Bank (2024)	2000 - 2003	Spliced using overlapping data in 2004.
World Bank (2024)	2004 - 2023	Baseline source, overlaps with base year 2018.
WEO (2024b)	2024 - 2029	Spliced using overlapping data in 2030.

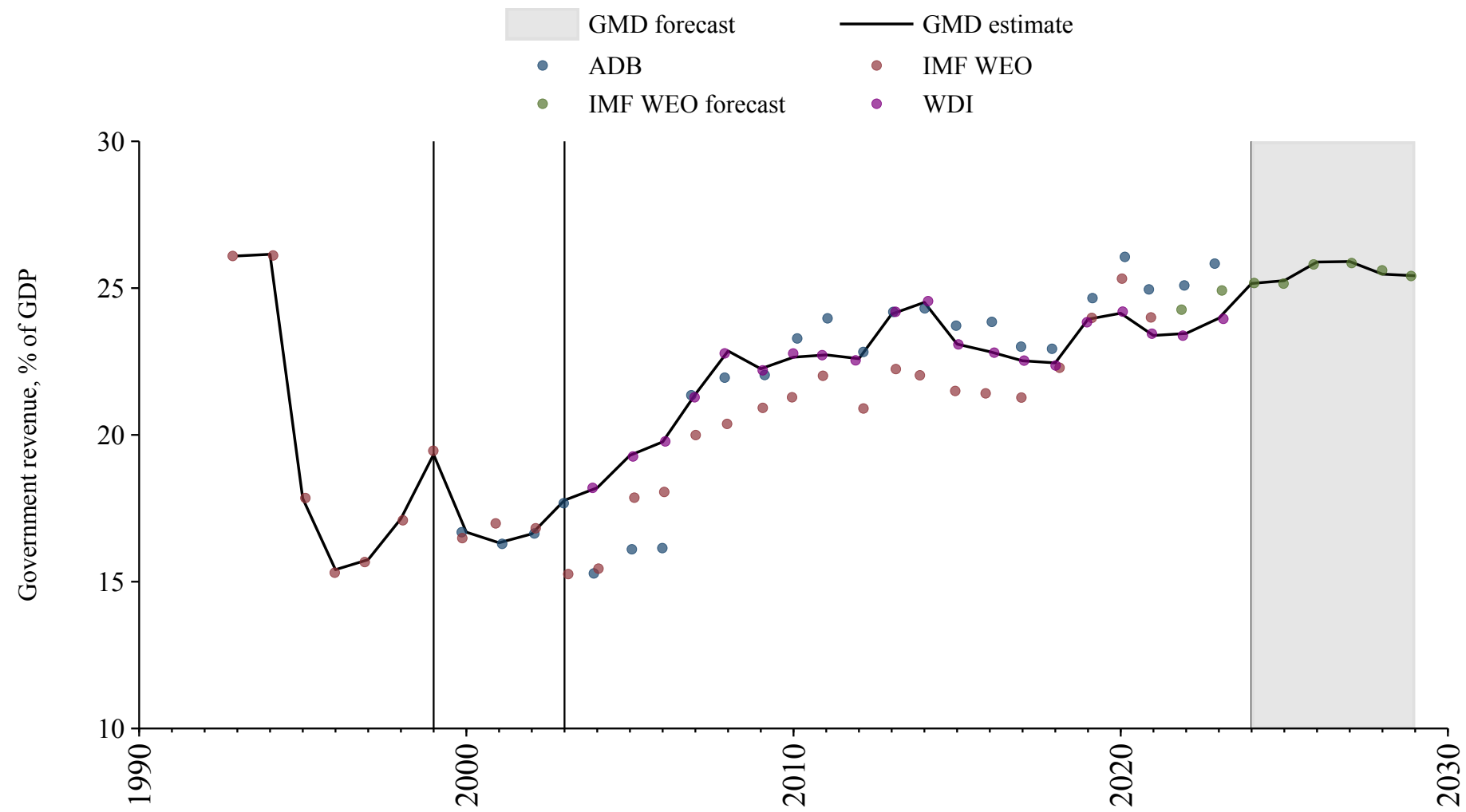

Australia

Source	Time span	Notes
Mitchell (2013)	1824 - 1839	Spliced using overlapping data in 1840.
Vamplew (1987)	1840 - 1860	Spliced using overlapping data in 1861.
Mauro et al. (2015)	1861 - 1901	Spliced using overlapping data in 1902.
Jordà et al. (2017)	1902 - 1969	Spliced using overlapping data in 1970.
OECD Economic Outlook (2024)	1970 - 2022	Baseline source, overlaps with base year 2018.
Asian Development Bank (2024)	2023 - 2023	Spliced using overlapping data in 2024.
WEO (2024b)	2024 - 2029	Spliced using overlapping data in 2030.

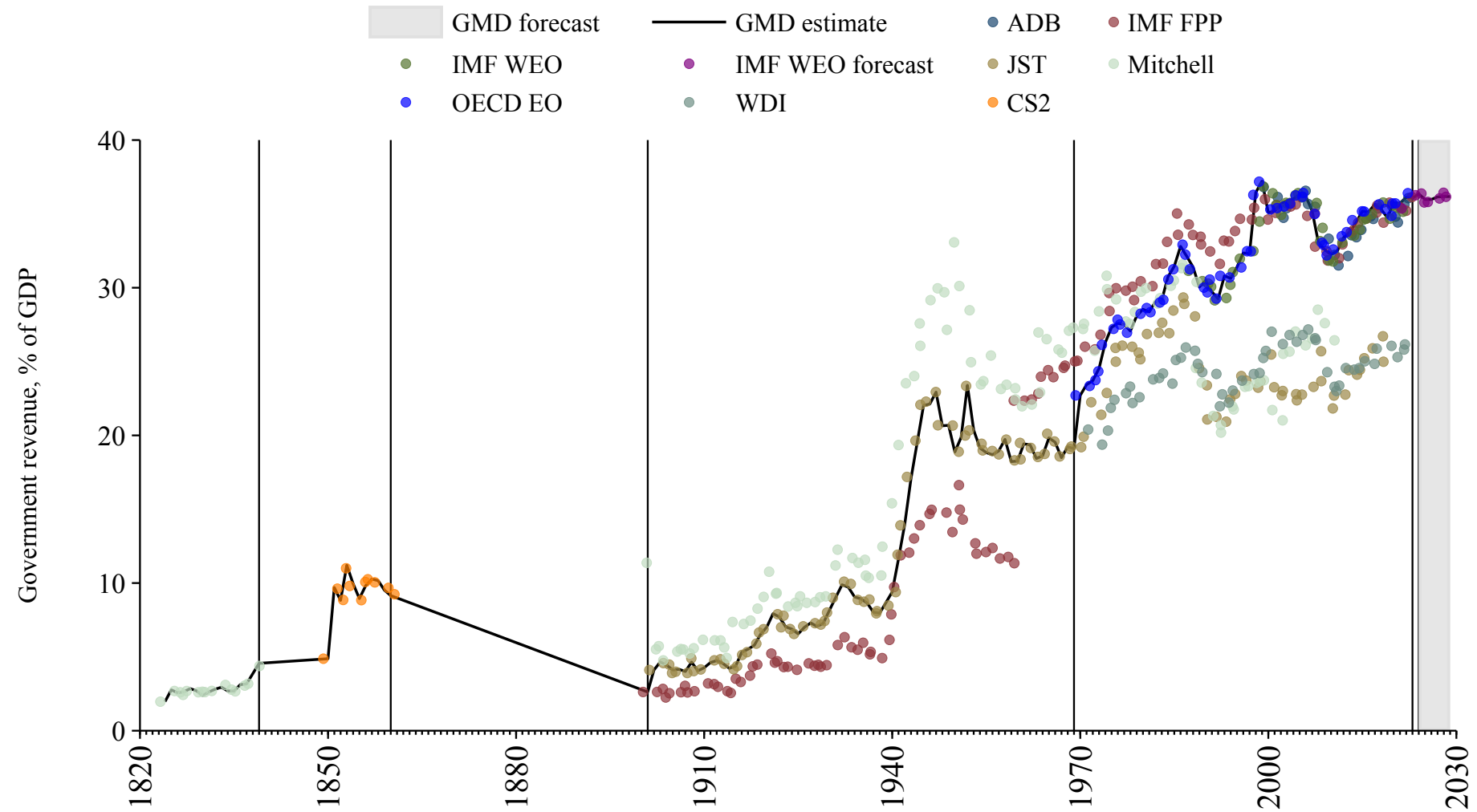

Austria

Source	Time span	Notes
Mauro et al. (2015)	1880 - 1912	Spliced using overlapping data in 1913.
Mitchell (2013)	1913 - 1913	Spliced using overlapping data in 1914.
Mauro et al. (2015)	1914 - 1971	Spliced using overlapping data in 1972.
World Bank (2024)	1972 - 1994	Spliced using overlapping data in 1995.
OECD Economic Outlook (2024)	1995 - 2023	Baseline source, overlaps with base year 2018.
Commission (2024)	2024 - 2024	Spliced using overlapping data in 2025.
WEO (2024b)	2025 - 2029	Spliced using overlapping data in 2030.

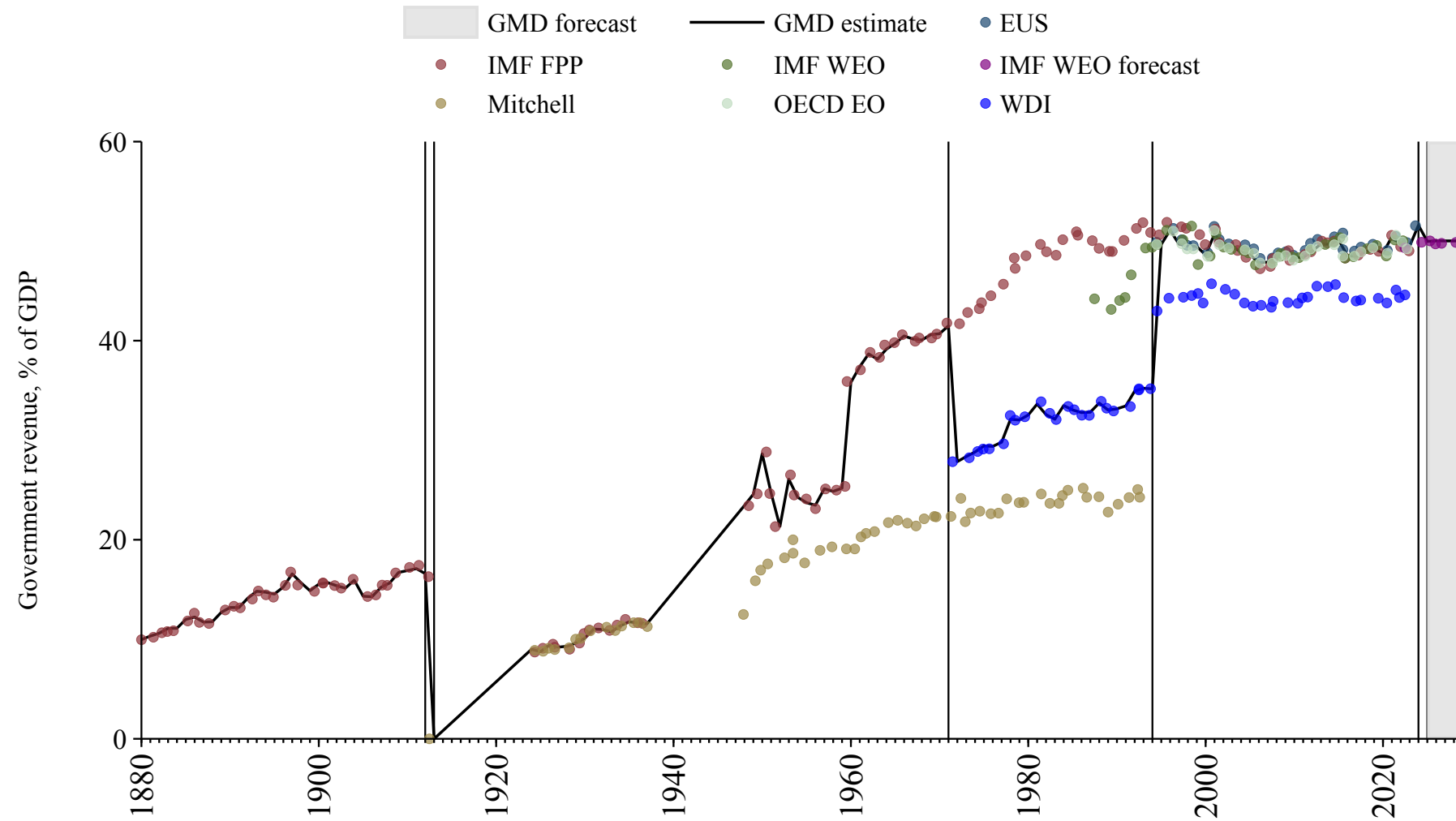

Azerbaijan

Source	Time span	Notes
World Bank (2024)	1994 - 1999	Spliced using overlapping data in 2000.
Asian Development Bank (2024)	2000 - 2007	Spliced using overlapping data in 2008.
World Bank (2024)	2008 - 2022	Baseline source, overlaps with base year 2018.
Mauro et al. (2015)	2023 - 2023	Spliced using overlapping data in 2024.
WEO (2024b)	2024 - 2029	Spliced using overlapping data in 2030.

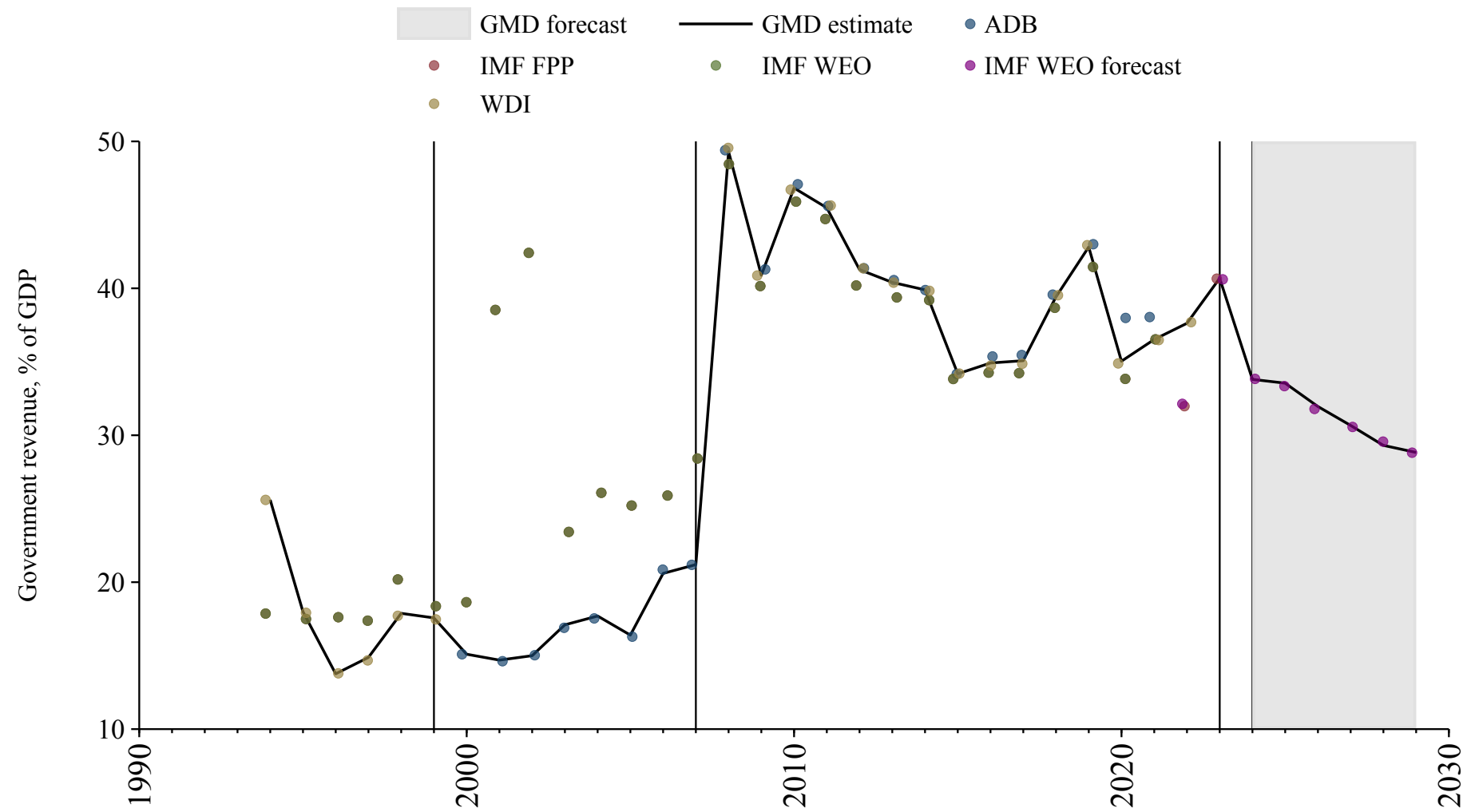

Bahamas

Source	Time span	Notes
World Bank (2024)	1990 - 2023	Baseline source, overlaps with base year 2018.
WEO (2024b)	2024 - 2029	Spliced using overlapping data in 2030.

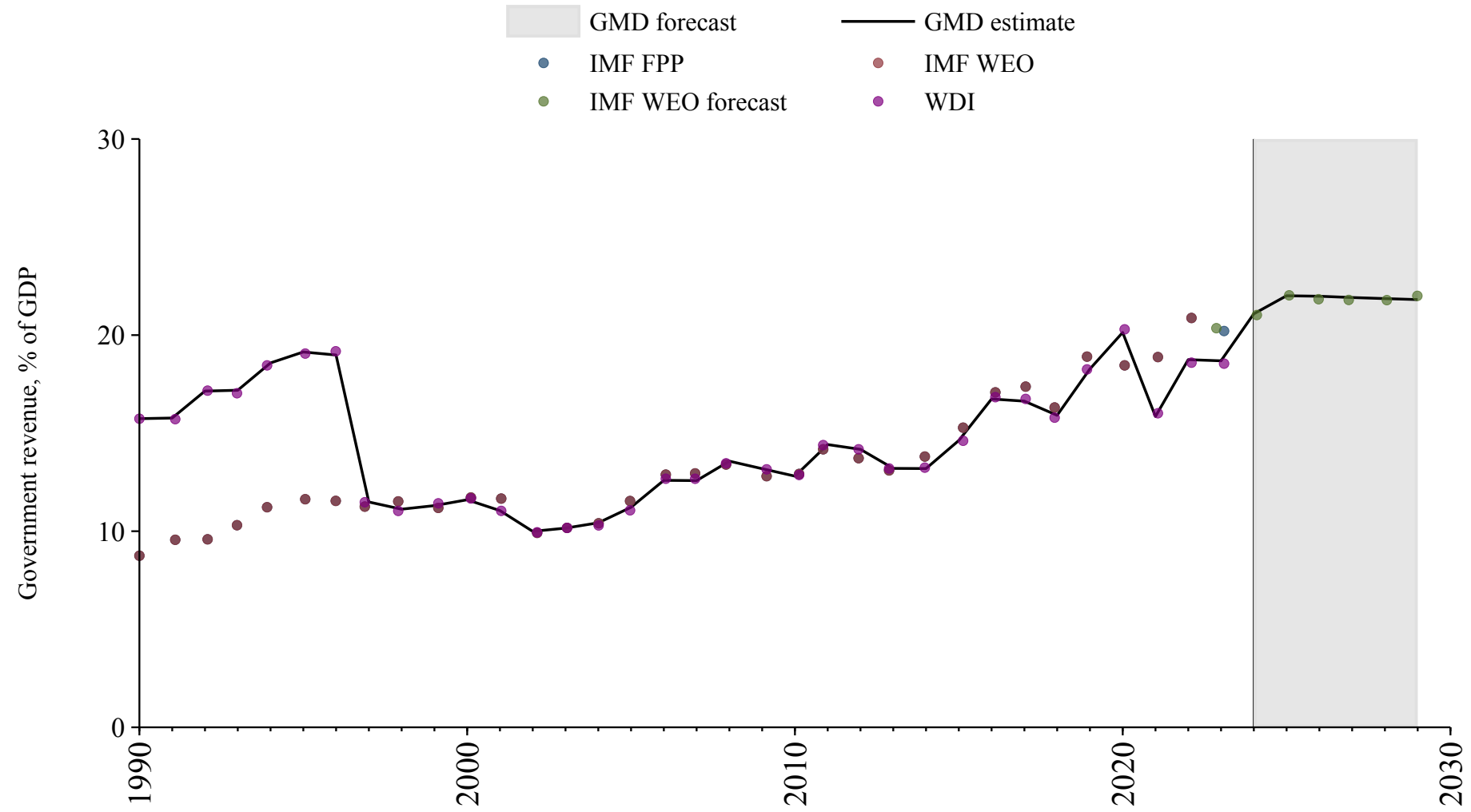

Bahrain

Source	Time span	Notes
World Bank (2024)	1990 - 2012	Spliced using overlapping data in 2013.
Arab Monetary Fund (2024)	2013 - 2021	Baseline source, overlaps with base year 2018.
WEO (2024a)	2022 - 2022	Spliced using overlapping data in 2023.
Mauro et al. (2015)	2023 - 2023	Spliced using overlapping data in 2024.
WEO (2024b)	2024 - 2029	Spliced using overlapping data in 2030.

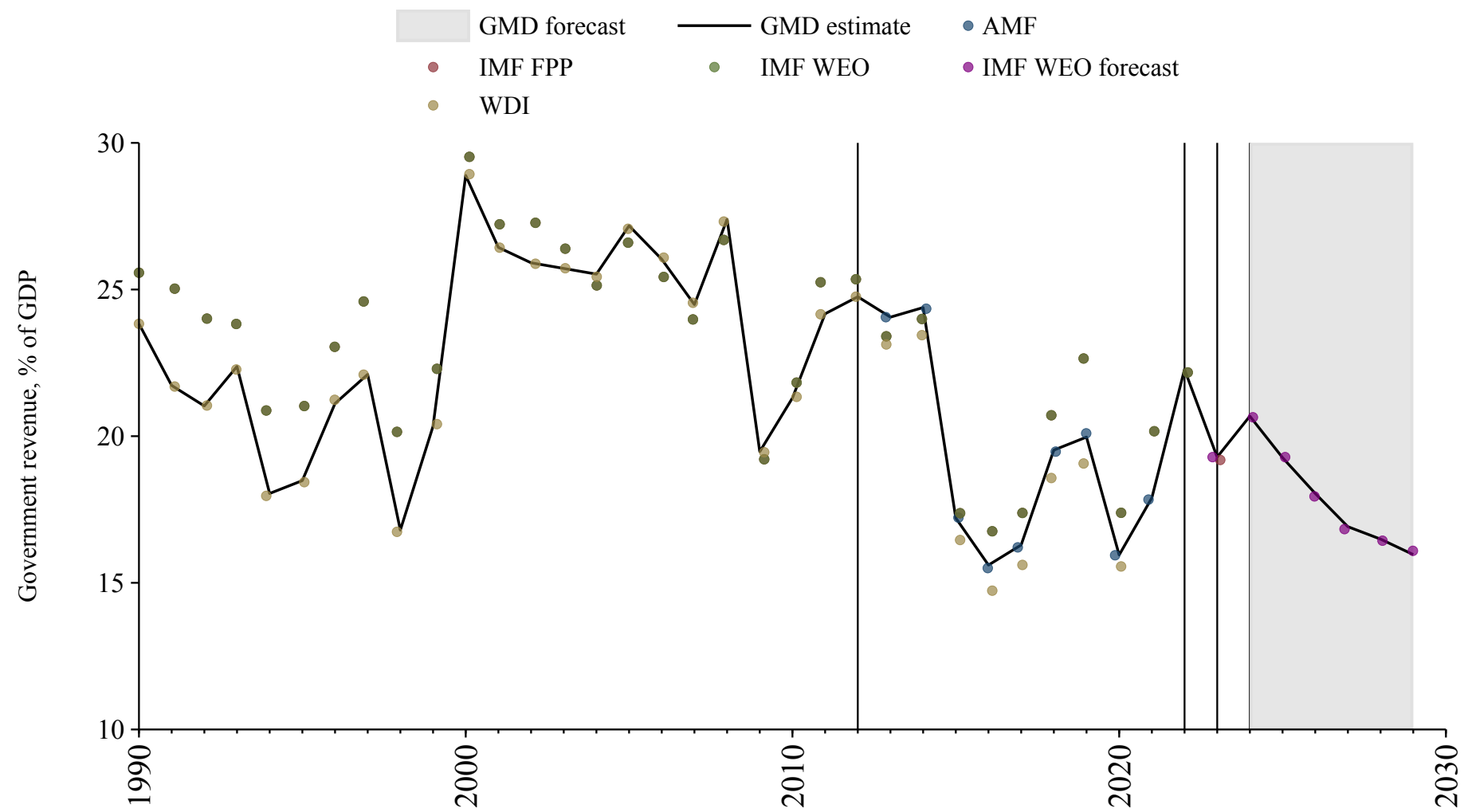

Bangladesh

Source	Time span	Notes
Mitchell (2013)	1973 - 1979	Spliced using overlapping data in 1980.
WEO (2024a)	1980 - 1999	Spliced using overlapping data in 2000.
Asian Development Bank (2024)	2000 - 2000	Spliced using overlapping data in 2001.
World Bank (2024)	2001 - 2021	Baseline source, overlaps with base year 2018.
WEO (2024a)	2022 - 2022	Spliced using overlapping data in 2023.
Mauro et al. (2015)	2023 - 2023	Spliced using overlapping data in 2024.
WEO (2024b)	2024 - 2029	Spliced using overlapping data in 2030.

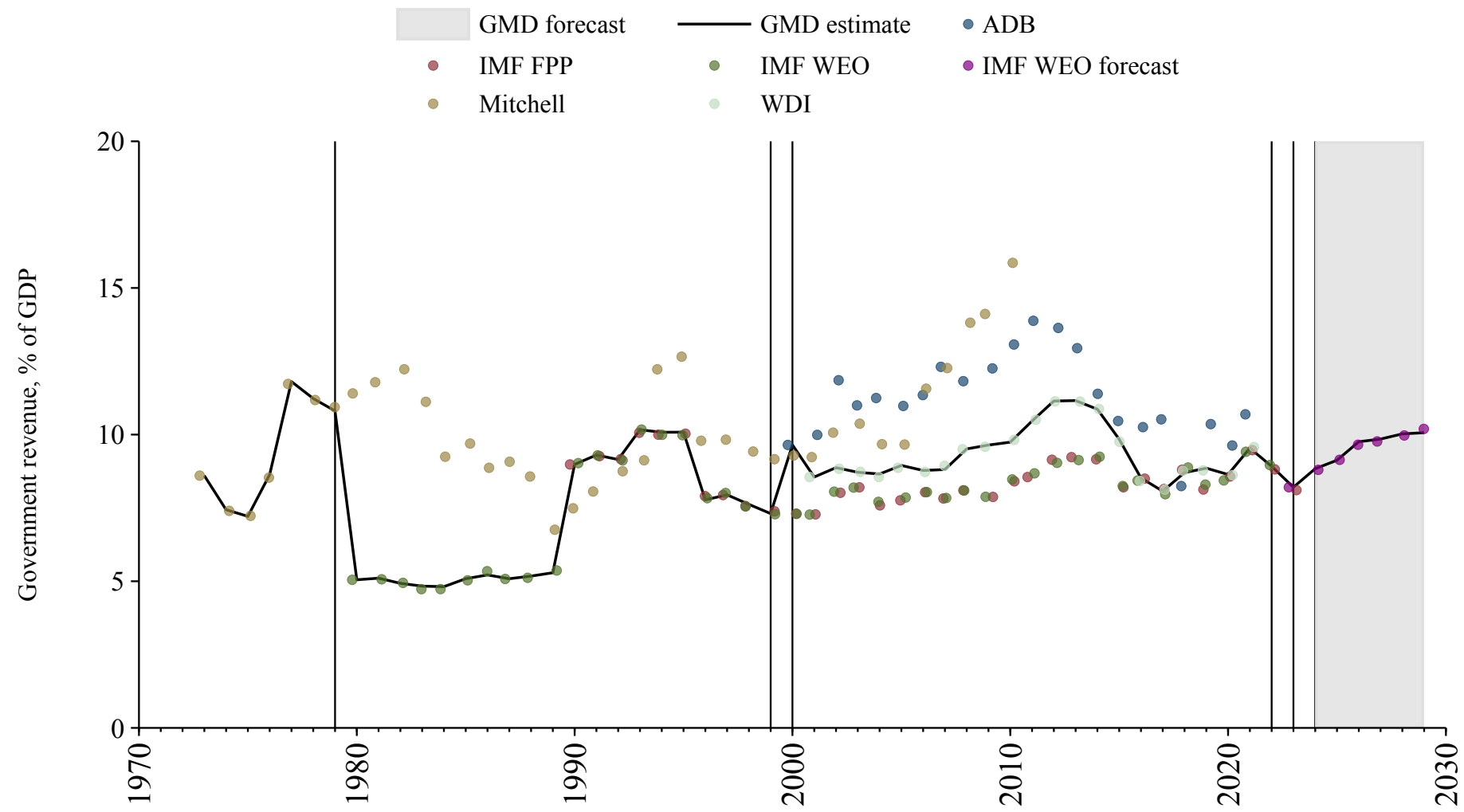

Barbados

Source	Time span	Notes
WEO (2024a)	1994 - 2002	Spliced using overlapping data in 2003.
World Bank (2024)	2003 - 2016	Spliced using overlapping data in 2017.
WEO (2024a)	2017 - 2023	Baseline source, overlaps with base year 2018.
WEO (2024b)	2024 - 2029	Spliced using overlapping data in 2030.

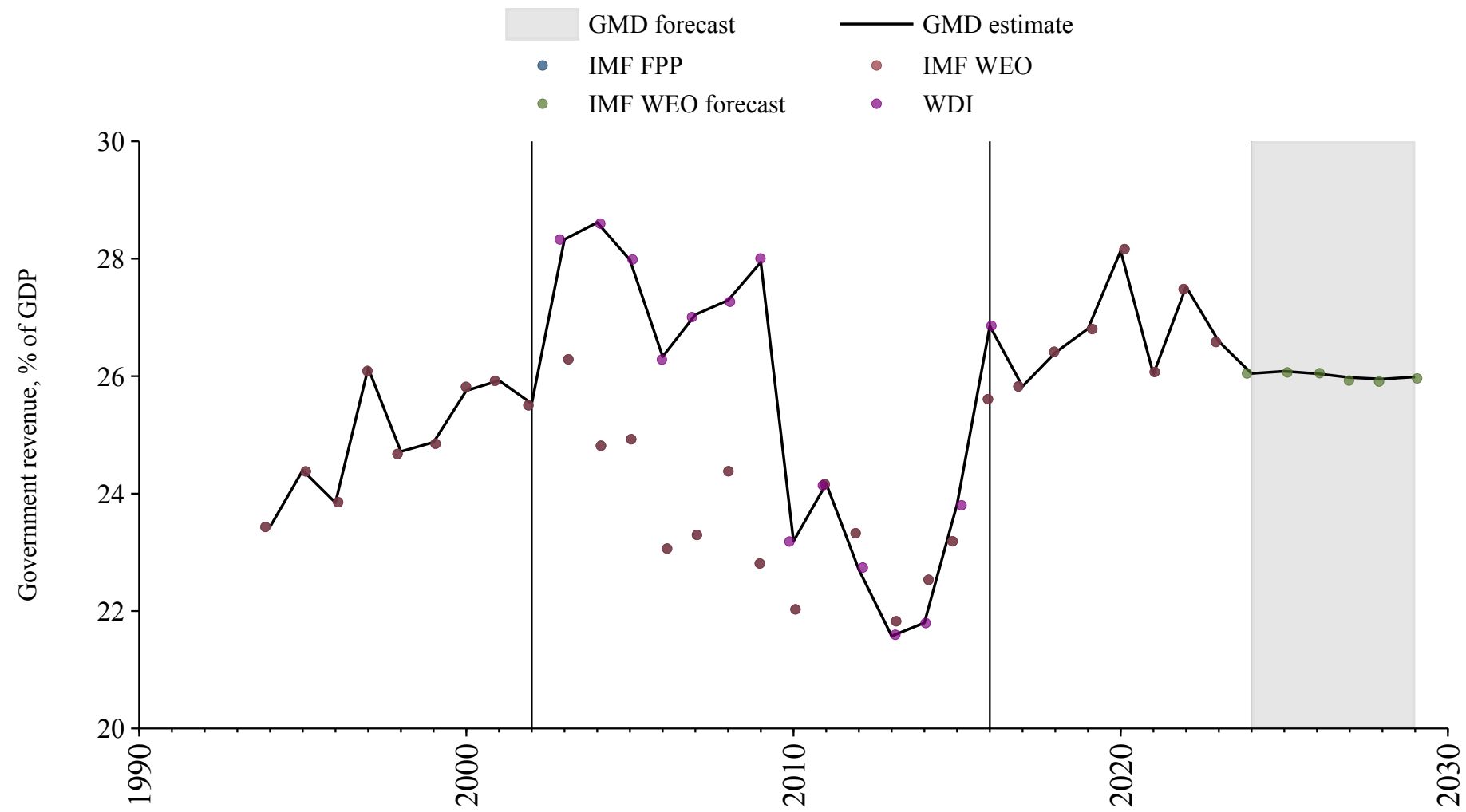

Belarus

Source	Time span	Notes
World Bank (2024)	1992 - 2023	Baseline source, overlaps with base year 2018.
WEO (2024b)	2024 - 2029	Spliced using overlapping data in 2030.

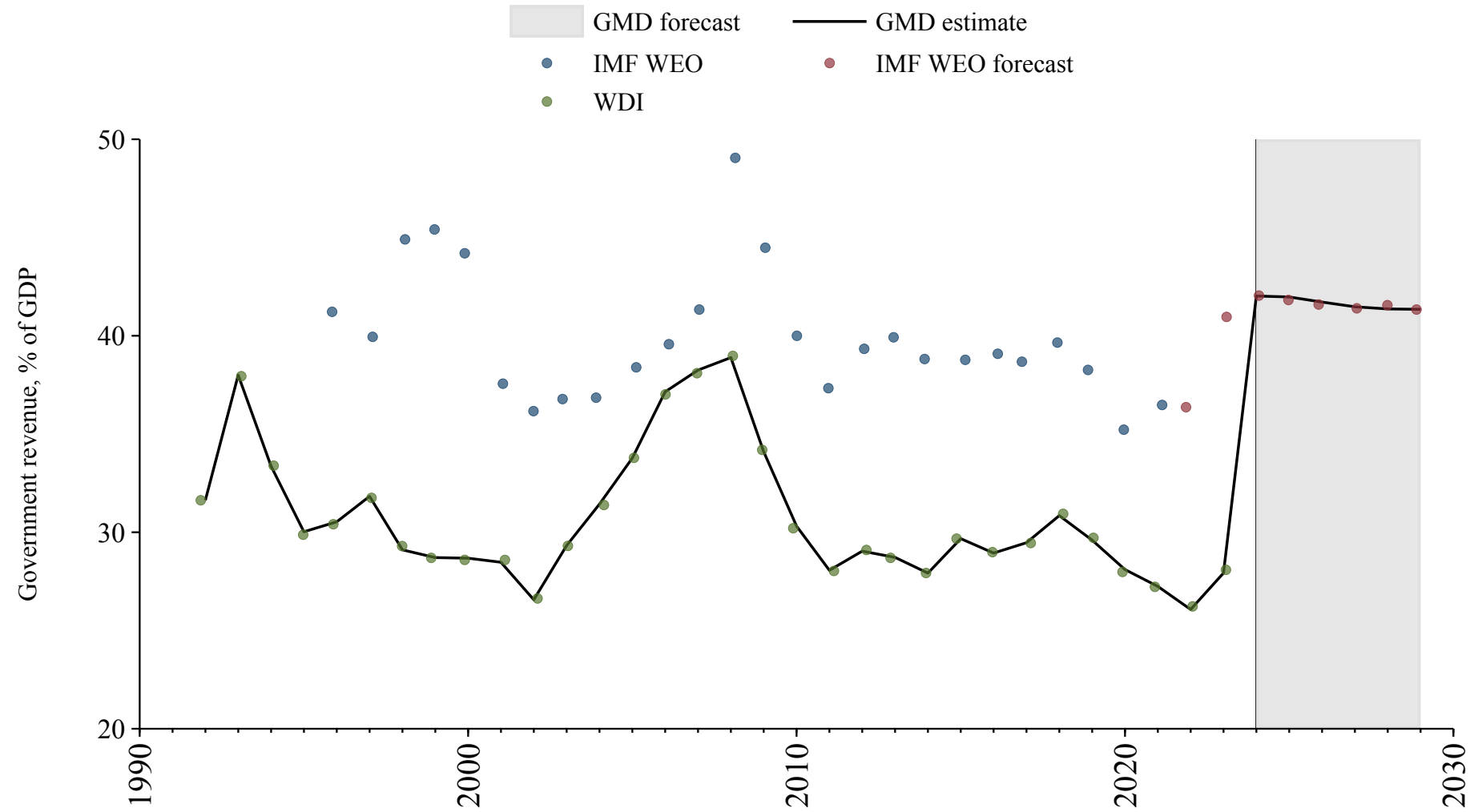

Belgium

Source	Time span	Notes
Mauro et al. (2015)	1835 - 1869	Spliced using overlapping data in 1870.
Jordà et al. (2017)	1870 - 1912	Spliced using overlapping data in 1913.
Mauro et al. (2015)	1913 - 1913	Spliced using overlapping data in 1914.
Jordà et al. (2017)	1914 - 1979	Spliced using overlapping data in 1980.
WEO (2024a)	1980 - 1994	Spliced using overlapping data in 1995.
OECD Economic Outlook (2024)	1995 - 2023	Baseline source, overlaps with base year 2018.
Commission (2024)	2024 - 2024	Spliced using overlapping data in 2025.
WEO (2024b)	2025 - 2029	Spliced using overlapping data in 2030.

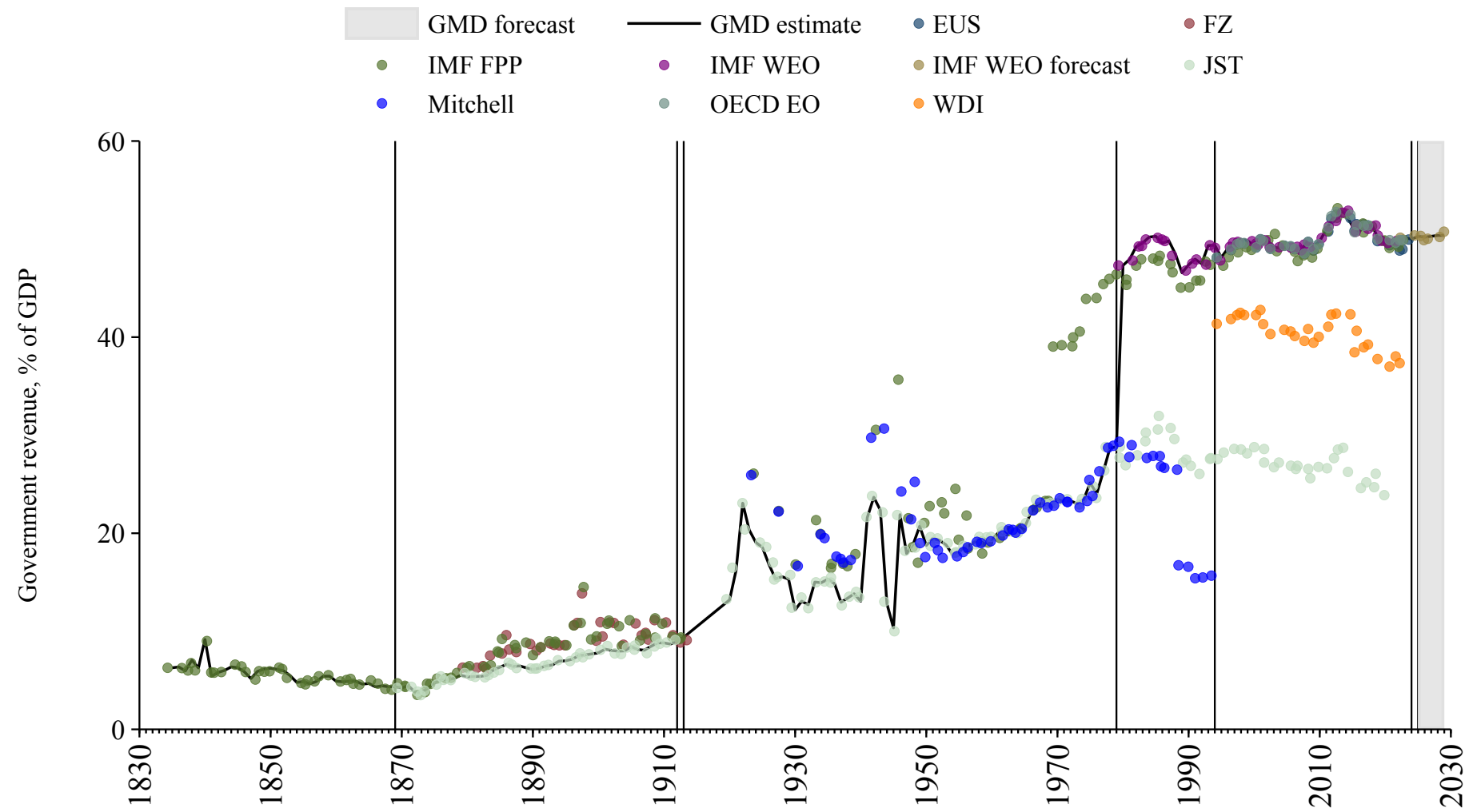

Belize

Source	Time span	Notes
World Bank (2024)	1990 - 2017	Spliced using overlapping data in 2018.
WEO (2024a)	2018 - 2021	Baseline source, overlaps with base year 2018.
Mauro et al. (2015)	2022 - 2023	Spliced using overlapping data in 2024.
WEO (2024b)	2024 - 2029	Spliced using overlapping data in 2030.

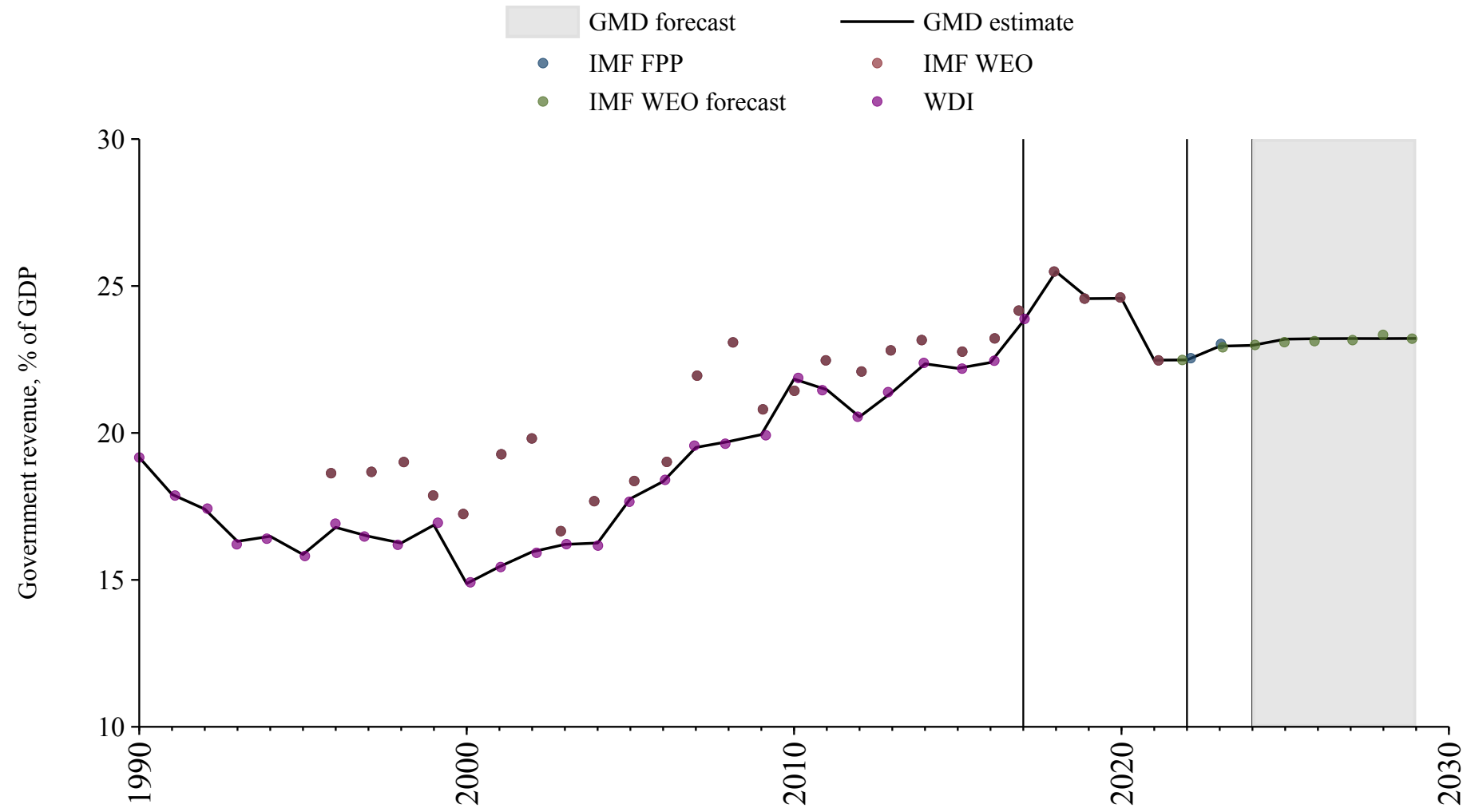

Benin

Source	Time span	Notes
Banque centrale des États de l'Afrique de l'Ouest (2024)	1965 - 2024	Baseline source, overlaps with base year 2018.
WEO (2024b)	2025 - 2029	Spliced using overlapping data in 2030.

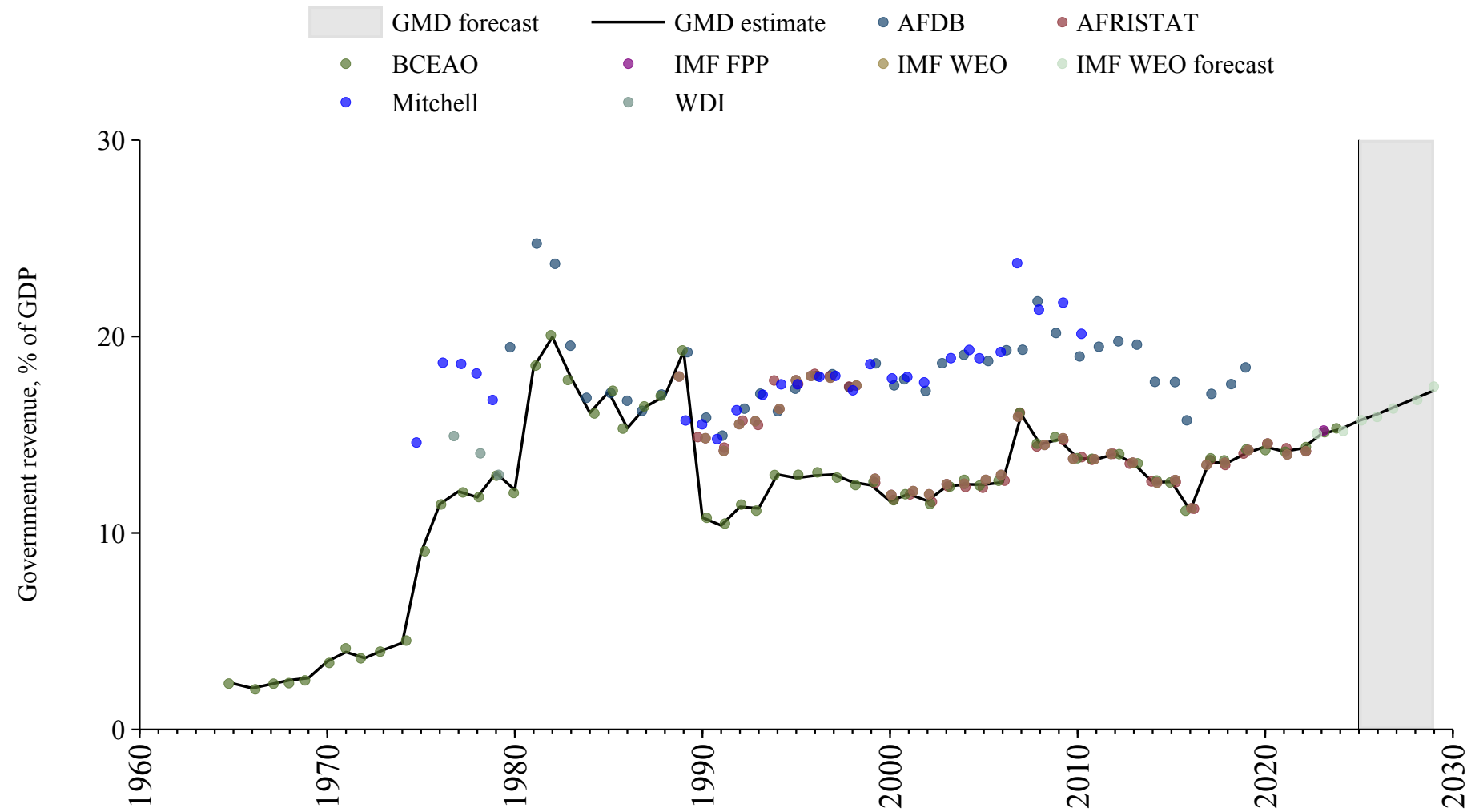

Bhutan

Source	Time span	Notes
WEO (2024a)	1981 - 1981	Spliced using overlapping data in 1982.
World Bank (2024)	1982 - 1982	Spliced using overlapping data in 1983.
WEO (2024a)	1983 - 1983	Spliced using overlapping data in 1984.
World Bank (2024)	1984 - 1986	Spliced using overlapping data in 1987.
WEO (2024a)	1987 - 1987	Spliced using overlapping data in 1988.
World Bank (2024)	1988 - 2020	Baseline source, overlaps with base year 2018.
Asian Development Bank (2024)	2021 - 2023	Spliced using overlapping data in 2024.
WEO (2024b)	2024 - 2029	Spliced using overlapping data in 2030.

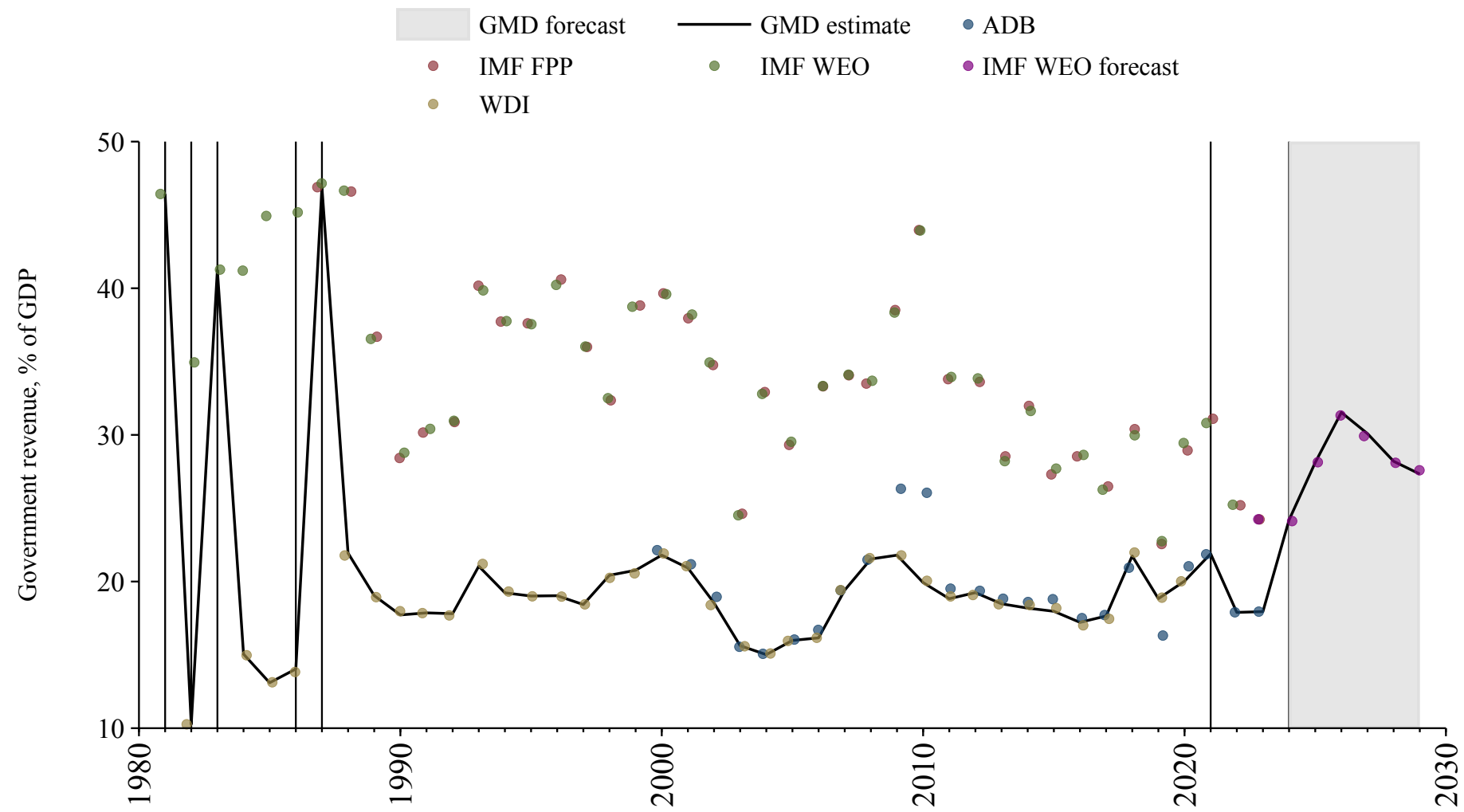

Bolivia

Source	Time span	Notes
Mauro et al. (2015)	1950 - 1980	Spliced using overlapping data in 1981.
WEO (2024a)	1981 - 1984	Spliced using overlapping data in 1985.
World Bank (2024)	1985 - 2007	Spliced using overlapping data in 2008.
WEO (2024a)	2008 - 2021	Baseline source, overlaps with base year 2018.
Economic Commission for Latin America and the Caribbean (2024)	2022 - 2022	Spliced using overlapping data in 2023.
Mauro et al. (2015)	2023 - 2023	Spliced using overlapping data in 2024.
WEO (2024b)	2024 - 2029	Spliced using overlapping data in 2030.

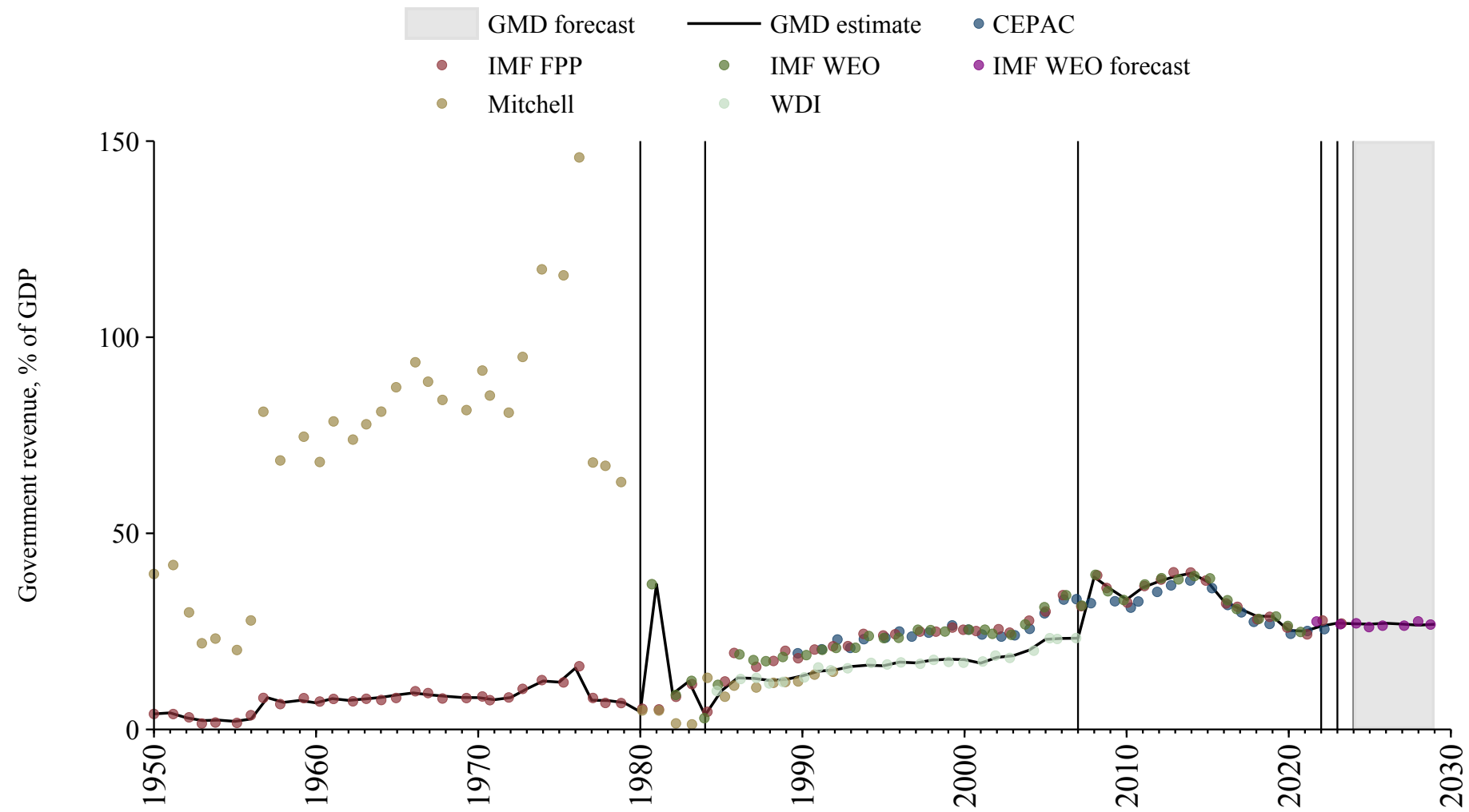

Bosnia and Herzegovina

Source	Time span	Notes
WEO (2024a)	1998 - 2004	Spliced using overlapping data in 2005.
World Bank (2024)	2005 - 2023	Baseline source, overlaps with base year 2018.
WEO (2024b)	2024 - 2029	Spliced using overlapping data in 2030.

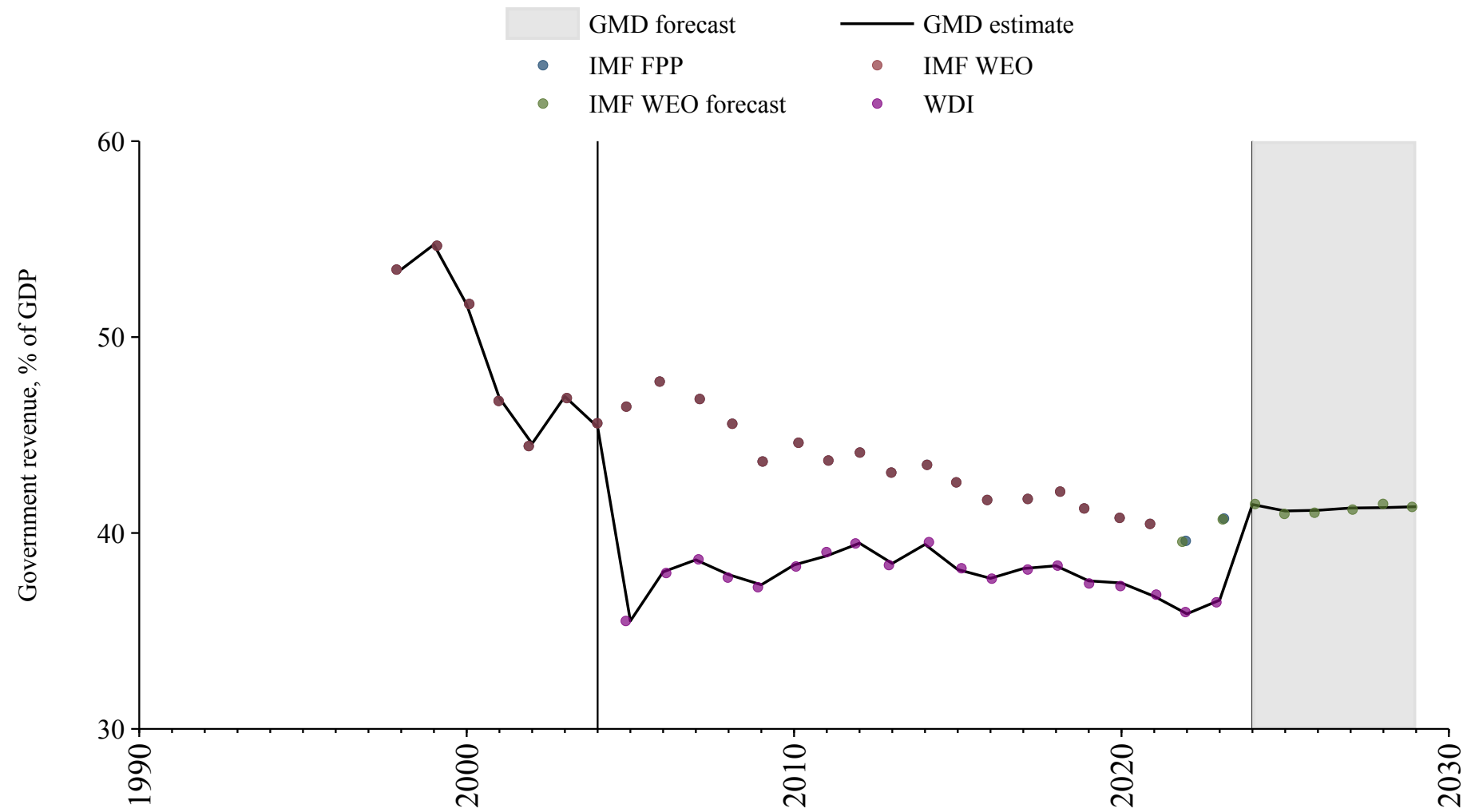

Botswana

Source	Time span	Notes
Bank (2024)	1980 - 1989	Spliced using overlapping data in 1990.
World Bank (2024)	1990 - 1996	Spliced using overlapping data in 1997.
Bank (2024)	1997 - 2005	Spliced using overlapping data in 2006.
World Bank (2024)	2006 - 2024	Baseline source, overlaps with base year 2018.
WEO (2024b)	2025 - 2029	Spliced using overlapping data in 2030.

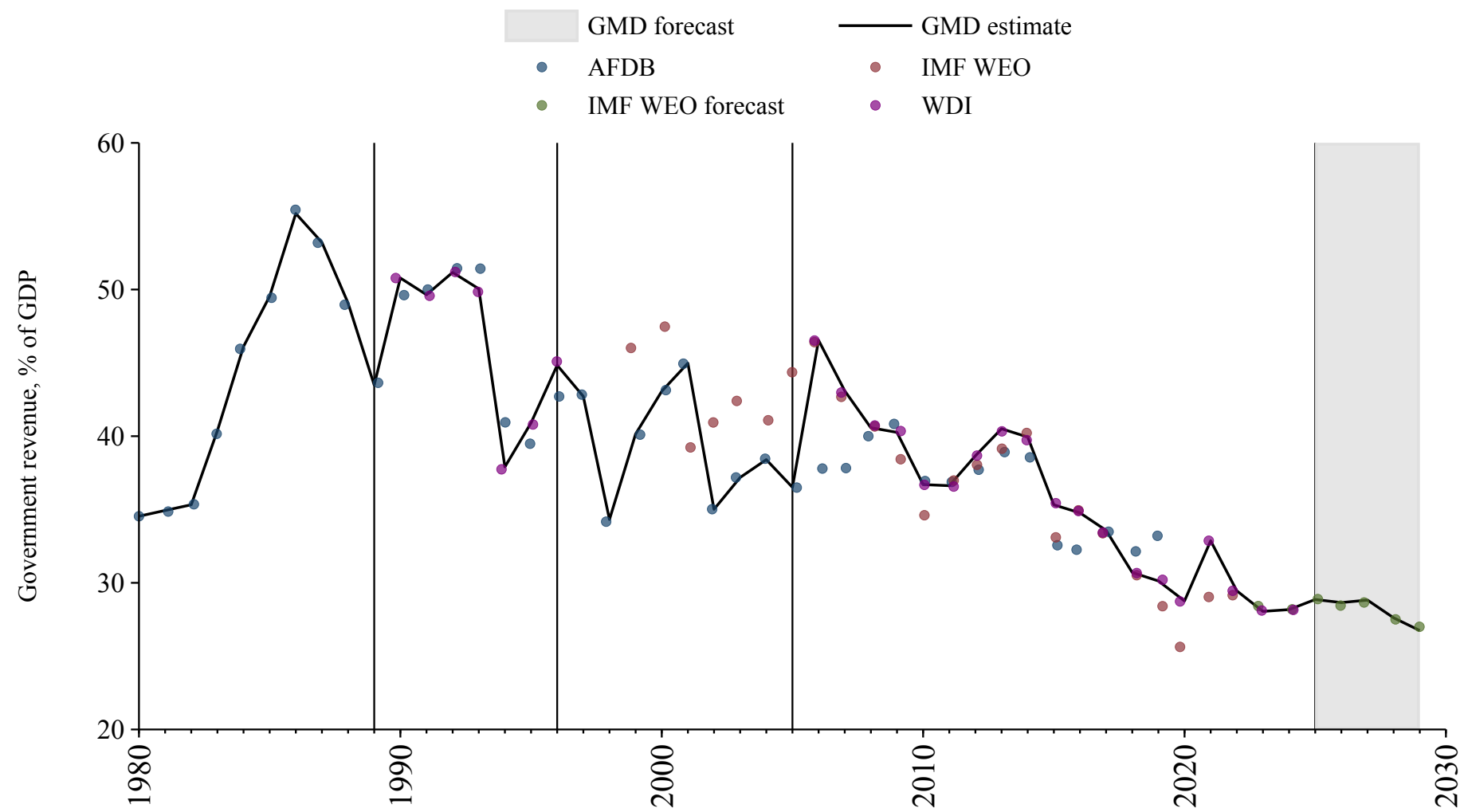

Brazil

Source	Time span	Notes
Mitchell (2013)	1861 - 1879	Spliced using overlapping data in 1880.
Mauro et al. (2015)	1880 - 1986	Spliced using overlapping data in 1987.
Mitchell (2013)	1987 - 1992	Spliced using overlapping data in 1993.
Mauro et al. (2015)	1993 - 1997	Spliced using overlapping data in 1998.
Economic Commission for Latin America and the Caribbean (2024)	1998 - 1999	Spliced using overlapping data in 2000.
OECD Economic Outlook (2024)	2000 - 2021	Baseline source, overlaps with base year 2018.
World Bank (2024)	2022 - 2023	Spliced using overlapping data in 2024.
WEO (2024b)	2024 - 2029	Spliced using overlapping data in 2030.

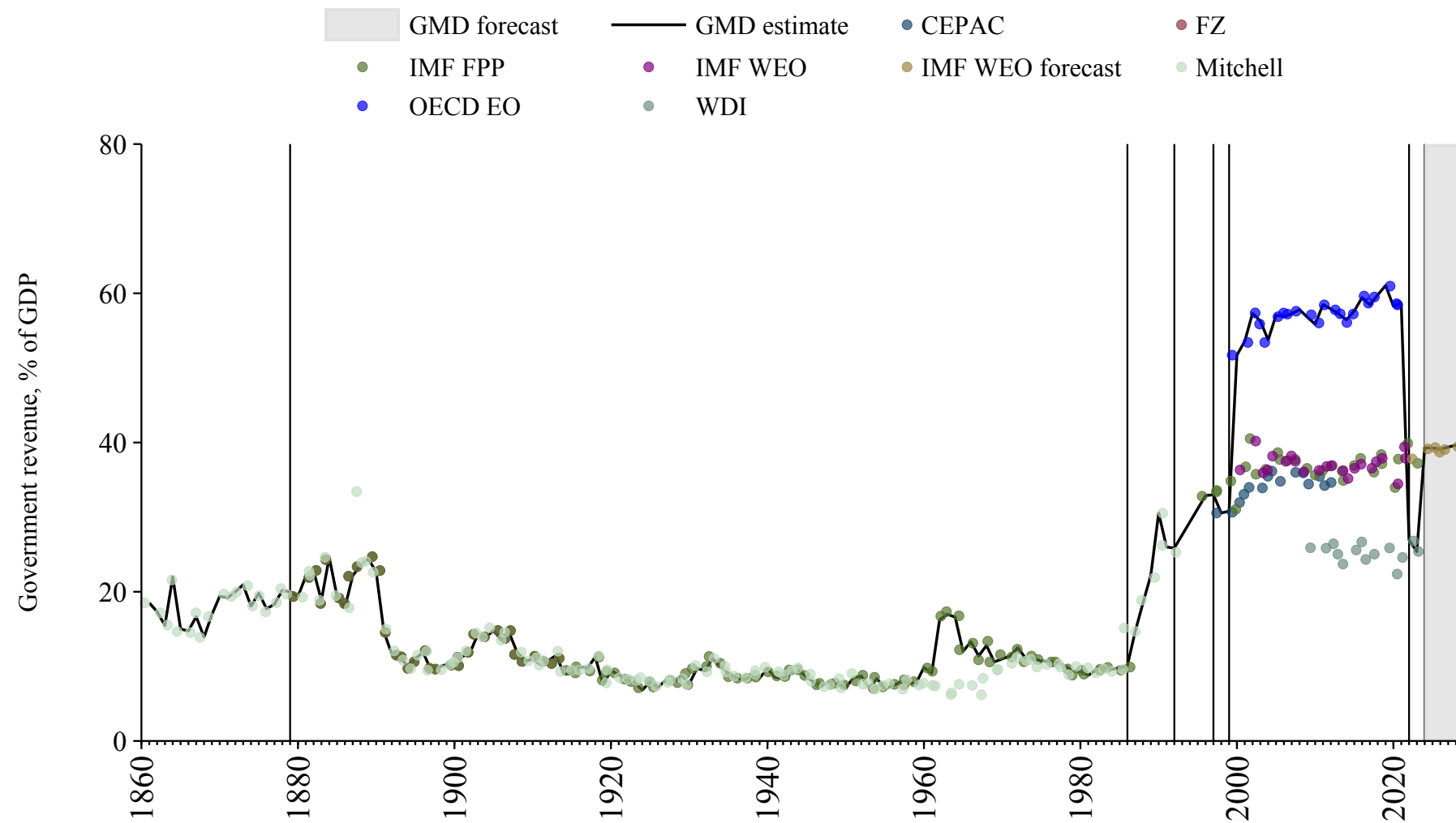

Brunei

Source	Time span	Notes
WEO (2024a)	1985 - 1999	Spliced using overlapping data in 2000.
Asian Development Bank (2024)	2000 - 2022	Baseline source, overlaps with base year 2018.
WEO (2024b)	2023 - 2029	Spliced using overlapping data in 2030.

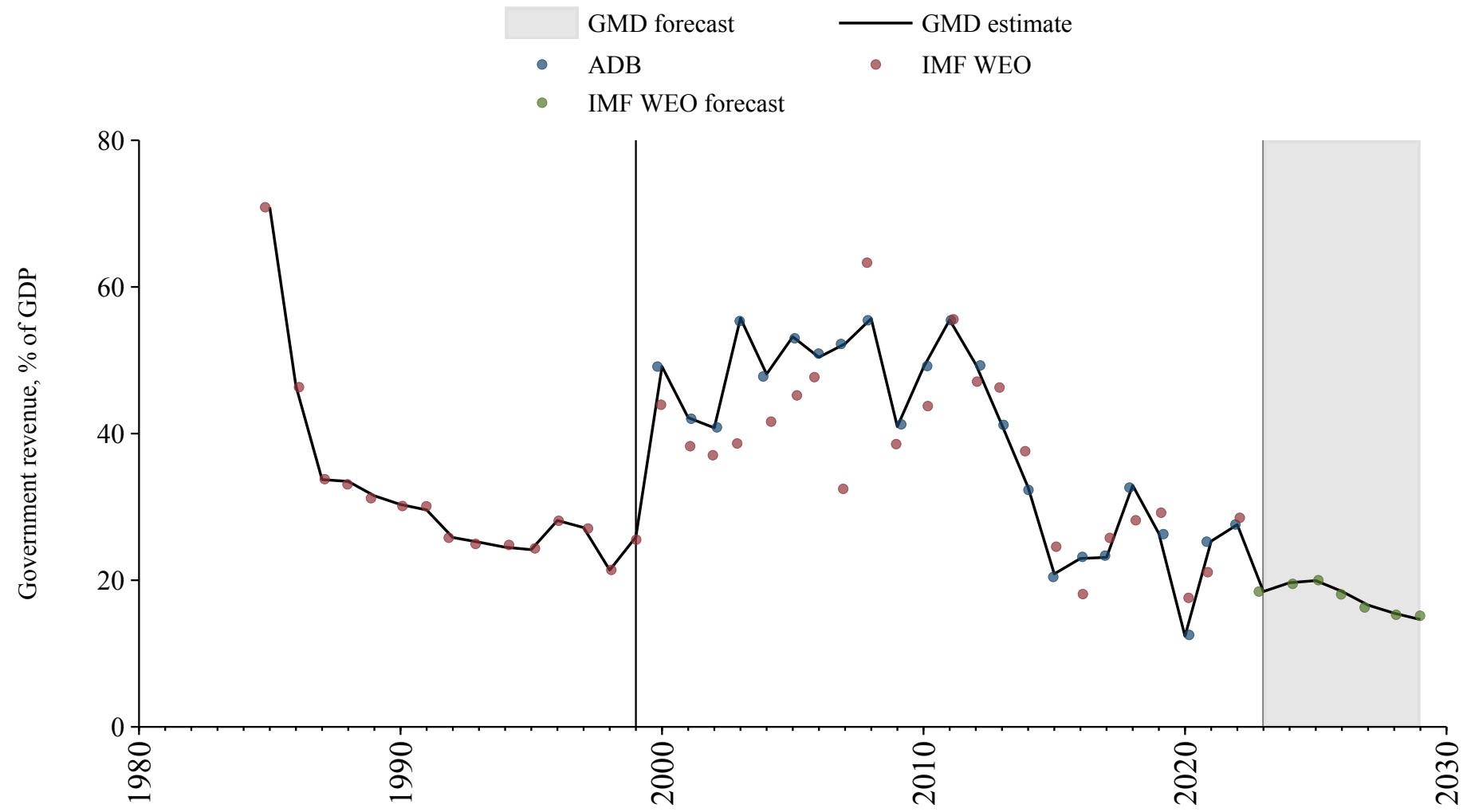

Bulgaria

Source	Time span	Notes
Mauro et al. (2015)	1924 - 1944	Spliced using overlapping data in 1945.
World Bank (2024)	1945 - 1994	Spliced using overlapping data in 1995.
Commission (2024)	1995 - 2024	Baseline source, overlaps with base year 2018.
WEO (2024b)	2025 - 2029	Spliced using overlapping data in 2030.

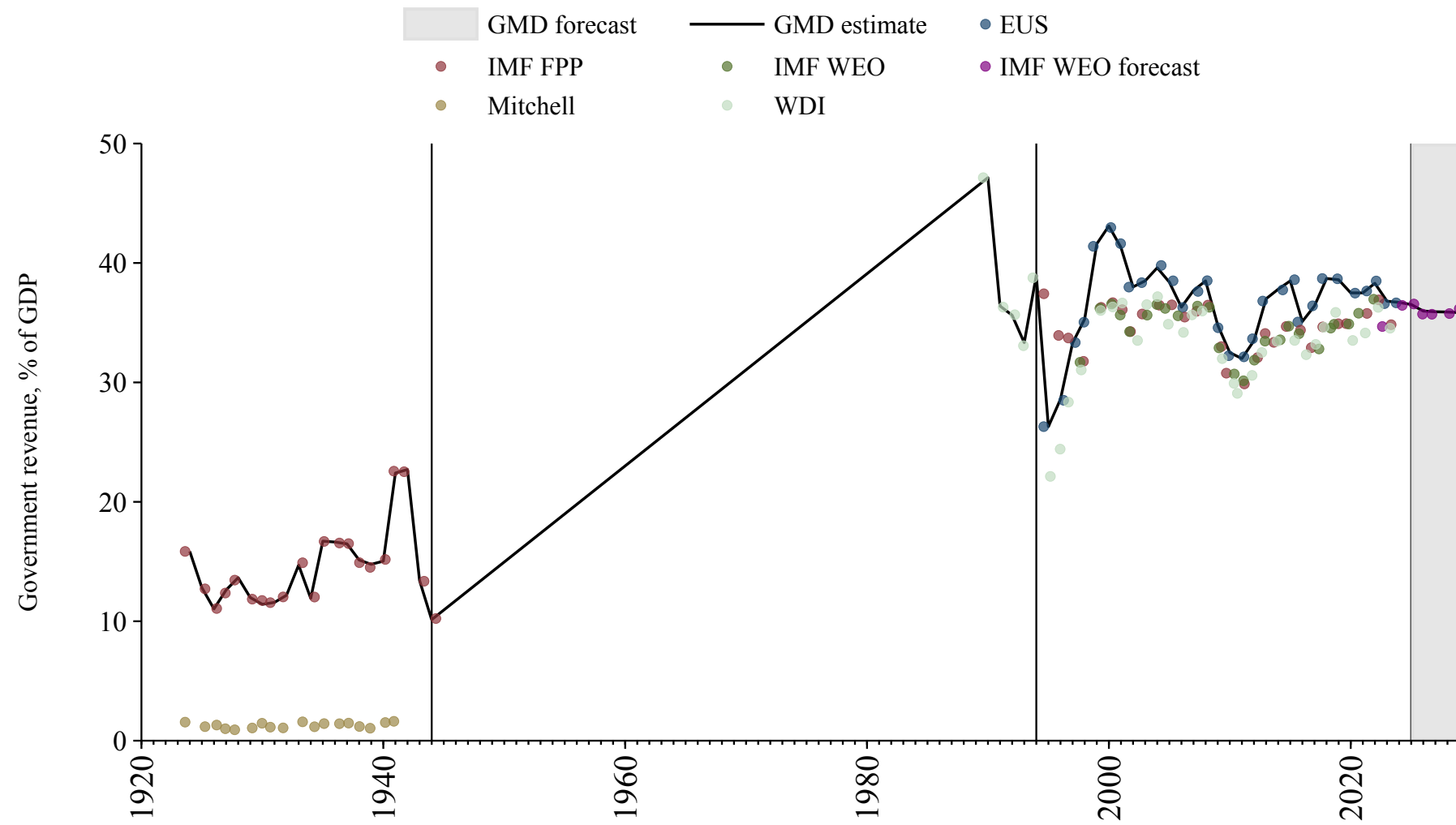

Burkina Faso

Source	Time span	Notes
Mitchell (2013)	1954 - 1954	Spliced using overlapping data in 1955.
Banque centrale des États de l'Afrique de l'Ouest (2024)	1955 - 2024	Baseline source, overlaps with base year 2018.
WEO (2024b)	2025 - 2029	Spliced using overlapping data in 2030.

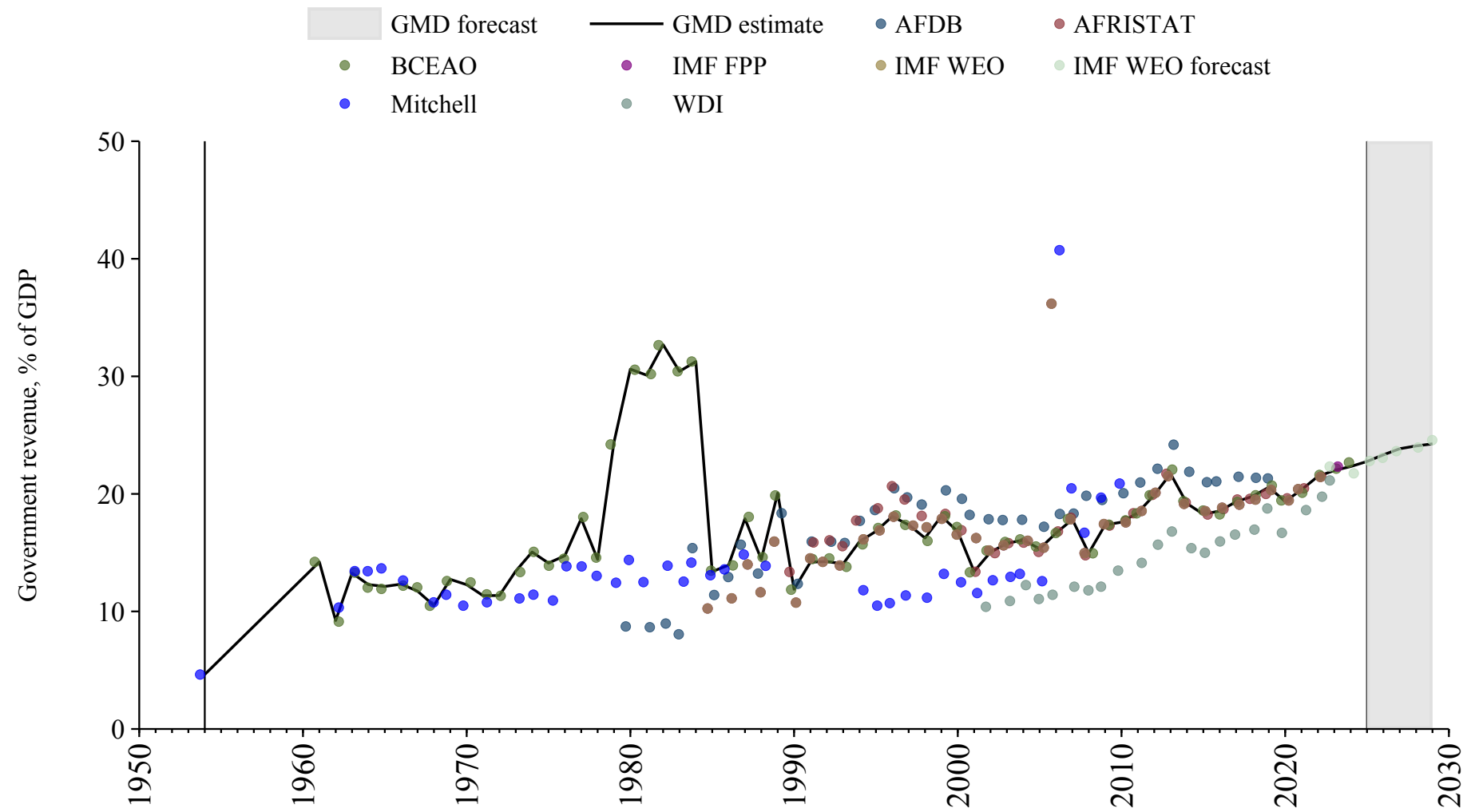

Burundi

Source	Time span	Notes
Bank (2024)	1980 - 1990	Spliced using overlapping data in 1991.
World Bank (2024)	1991 - 1999	Spliced using overlapping data in 2000.
Bank (2024)	2000 - 2001	Spliced using overlapping data in 2002.
African Union (2024)	2002 - 2023	Baseline source, overlaps with base year 2018.
WEO (2024b)	2024 - 2029	Spliced using overlapping data in 2030.

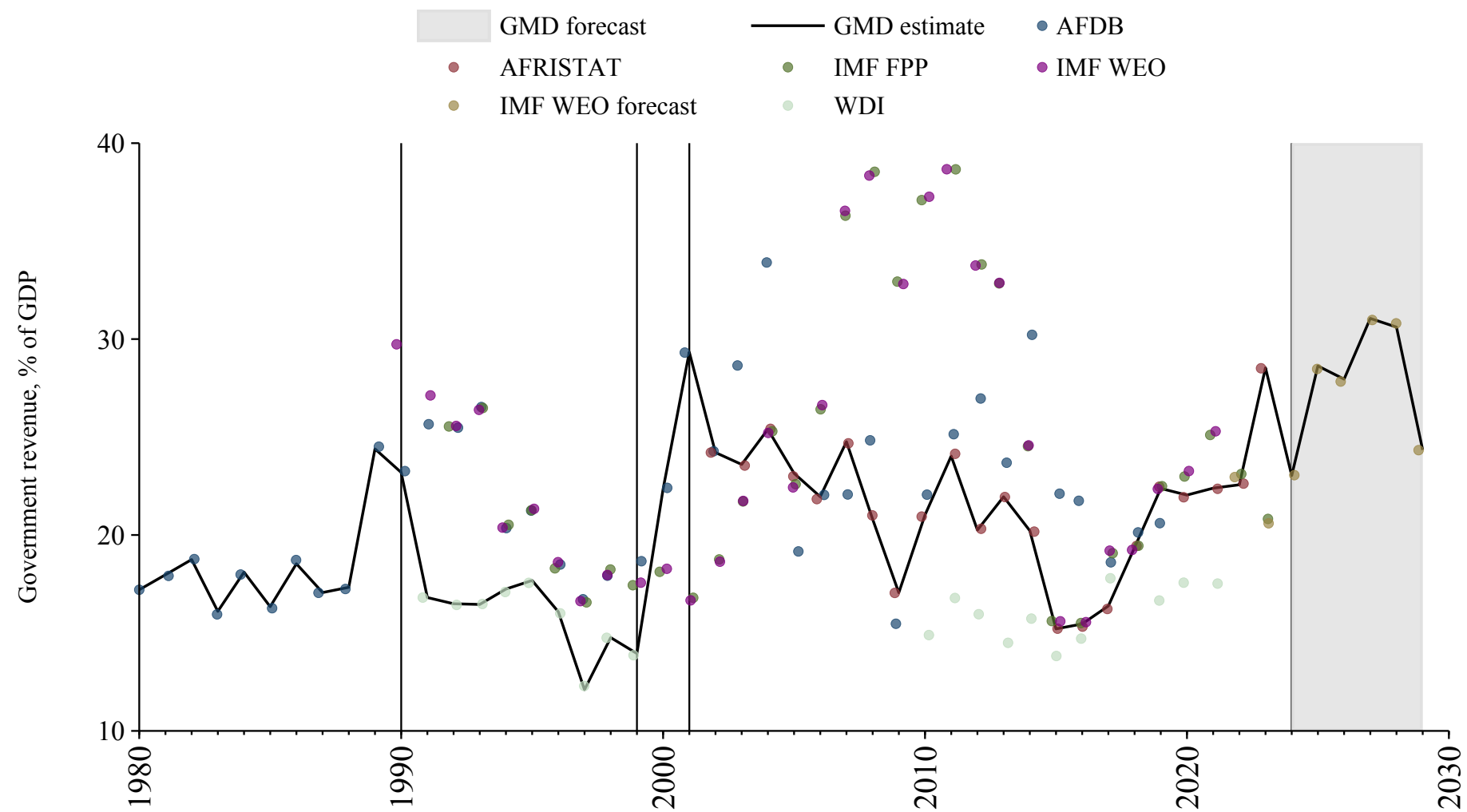

Cambodia

Source	Time span	Notes
WEO (2024a)	1996 - 2001	Spliced using overlapping data in 2002.
World Bank (2024)	2002 - 2023	Baseline source, overlaps with base year 2018.
WEO (2024b)	2024 - 2029	Spliced using overlapping data in 2030.

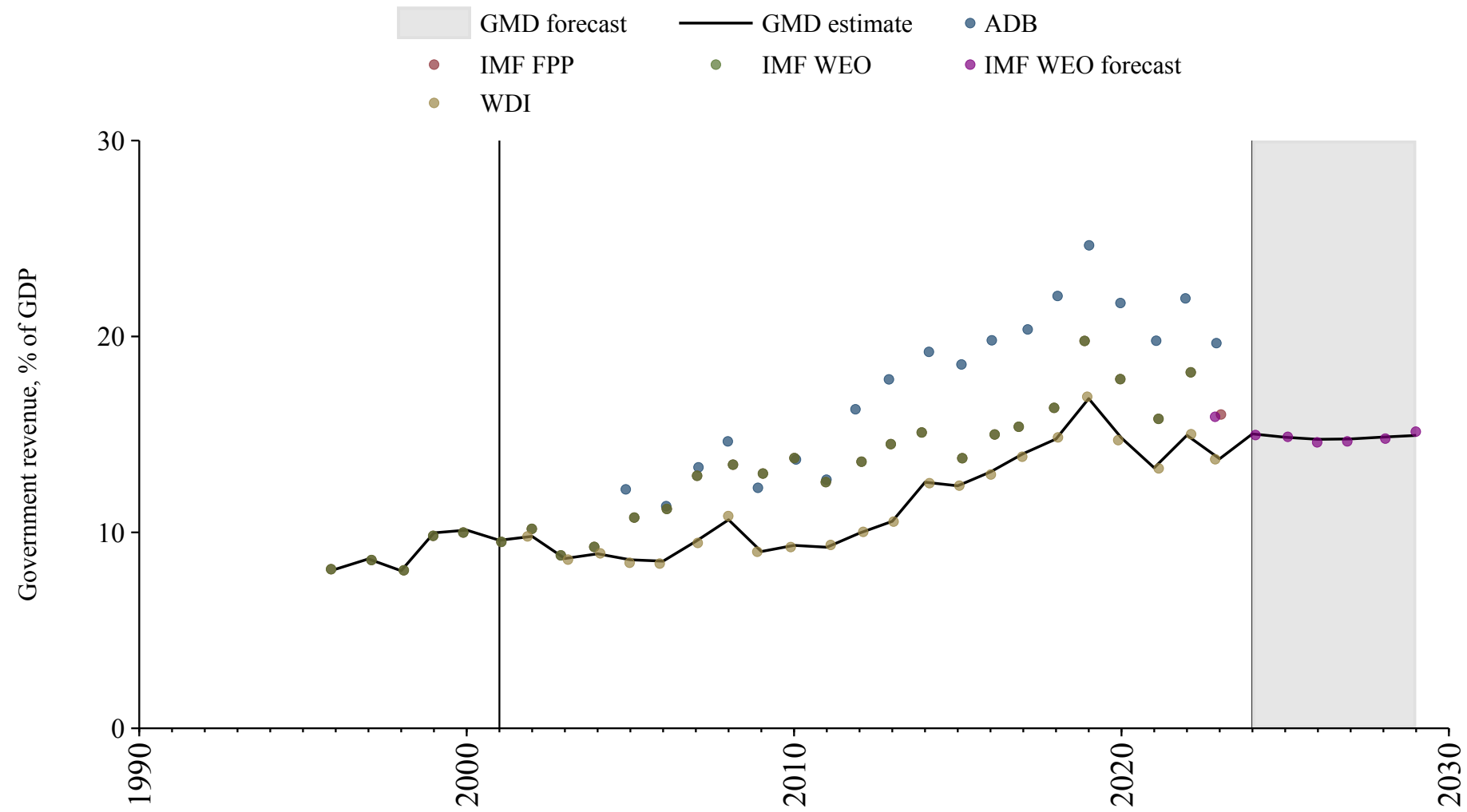

Cameroon

Source	Time span	Notes
Mitchell (2013)	1963 - 1979	Spliced using overlapping data in 1980.
Bank (2024)	1980 - 1989	Spliced using overlapping data in 1990.
African Union (2024)	1990 - 1998	Spliced using overlapping data in 1999.
World Bank (2024)	1999 - 1999	Spliced using overlapping data in 2000.
Bank (2024)	2000 - 2001	Spliced using overlapping data in 2002.
African Union (2024)	2002 - 2020	Baseline source, overlaps with base year 2018.
World Bank (2024)	2021 - 2021	Spliced using overlapping data in 2022.
WEO (2024b)	2022 - 2029	Spliced using overlapping data in 2030.

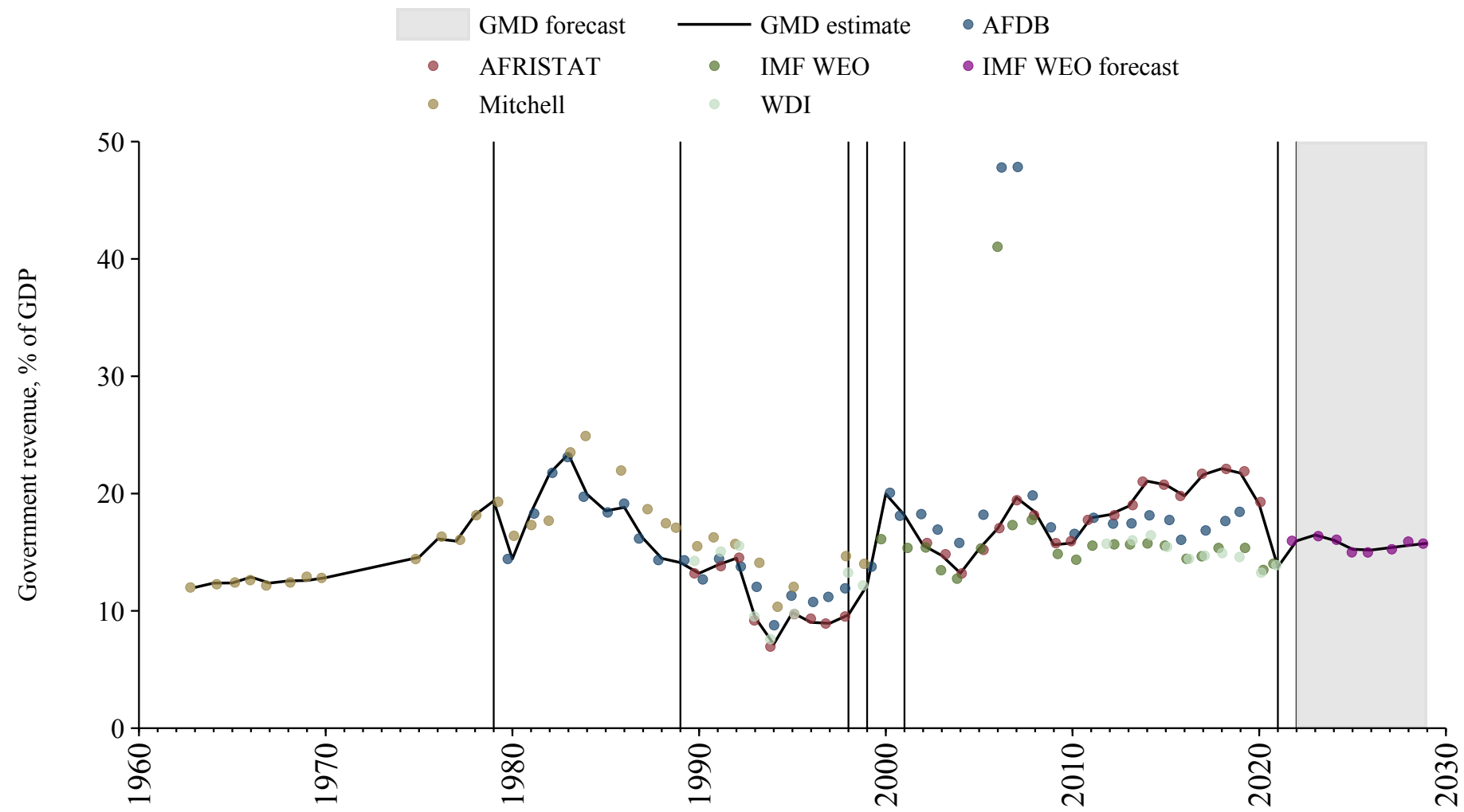

Canada

Source	Time span	Notes
Mitchell (2013)	1867 - 1867	Spliced using overlapping data in 1868.
Jordà et al. (2017)	1868 - 1925	Spliced using overlapping data in 1926.
Statistics Canada	1926 - 1975	Spliced using overlapping data in 1976.
Jordà et al. (2017)	1976 - 1979	Spliced using overlapping data in 1980.
WEO (2024a)	1980 - 1980	Spliced using overlapping data in 1981.
OECD Economic Outlook (2024)	1981 - 2023	Baseline source, overlaps with base year 2018.
WEO (2024b)	2024 - 2029	Spliced using overlapping data in 2030.

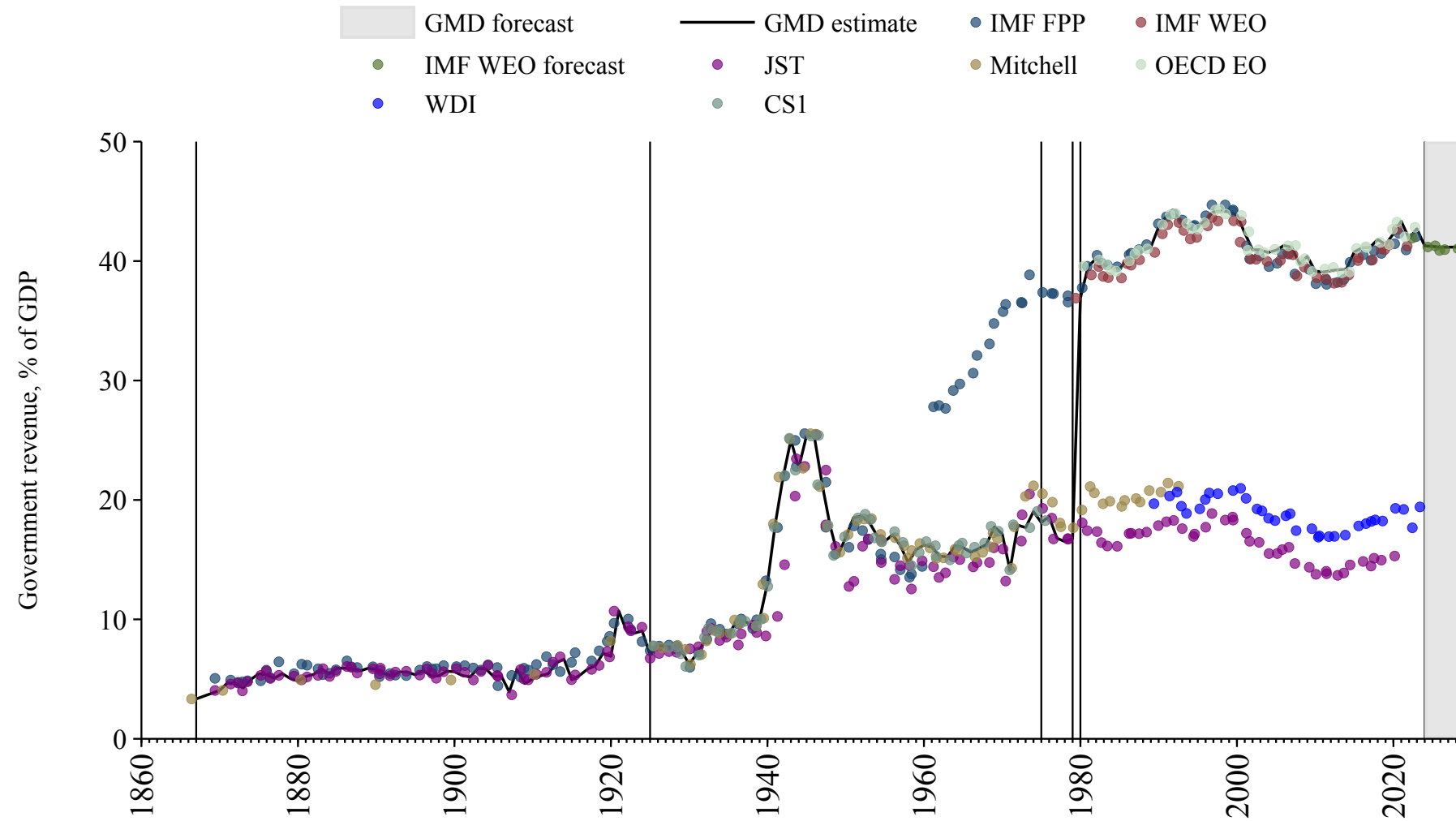

Cape Verde

Source	Time span	Notes
Bank (2024)	1980 - 1989	Spliced using overlapping data in 1990.
African Union (2024)	1990 - 2023	Baseline source, overlaps with base year 2018.
WEO (2024b)	2024 - 2029	Spliced using overlapping data in 2030.

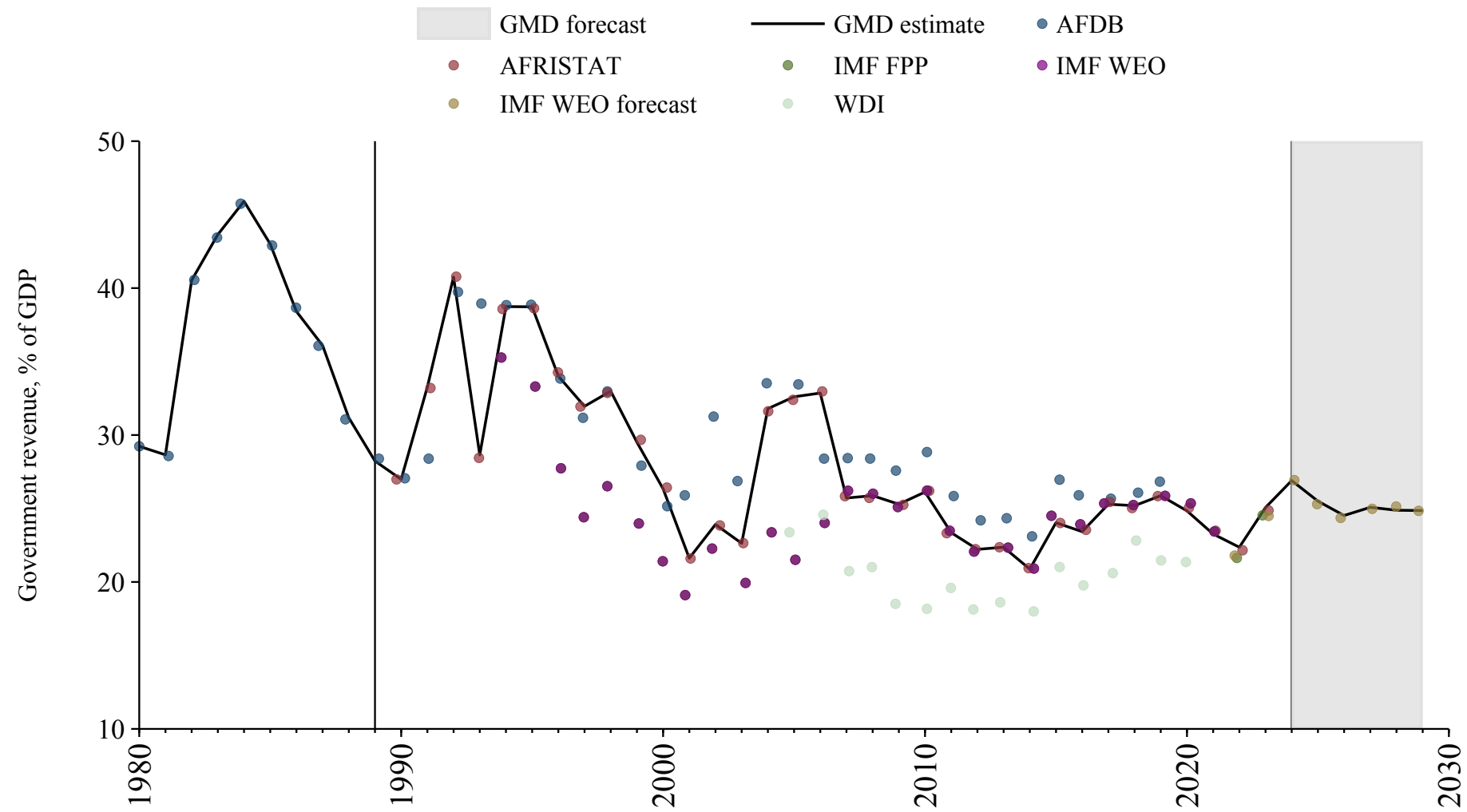

Central African Republic

Source	Time span	Notes
Mitchell (2013)	1960 - 1973	Spliced using overlapping data in 1974.
Bank (2024)	1974 - 1989	Spliced using overlapping data in 1990.
African Union (2024)	1990 - 1996	Spliced using overlapping data in 1997.
Bank (2024)	1997 - 2001	Spliced using overlapping data in 2002.
African Union (2024)	2002 - 2022	Baseline source, overlaps with base year 2018.
Mauro et al. (2015)	2023 - 2023	Spliced using overlapping data in 2024.
WEO (2024b)	2024 - 2029	Spliced using overlapping data in 2030.

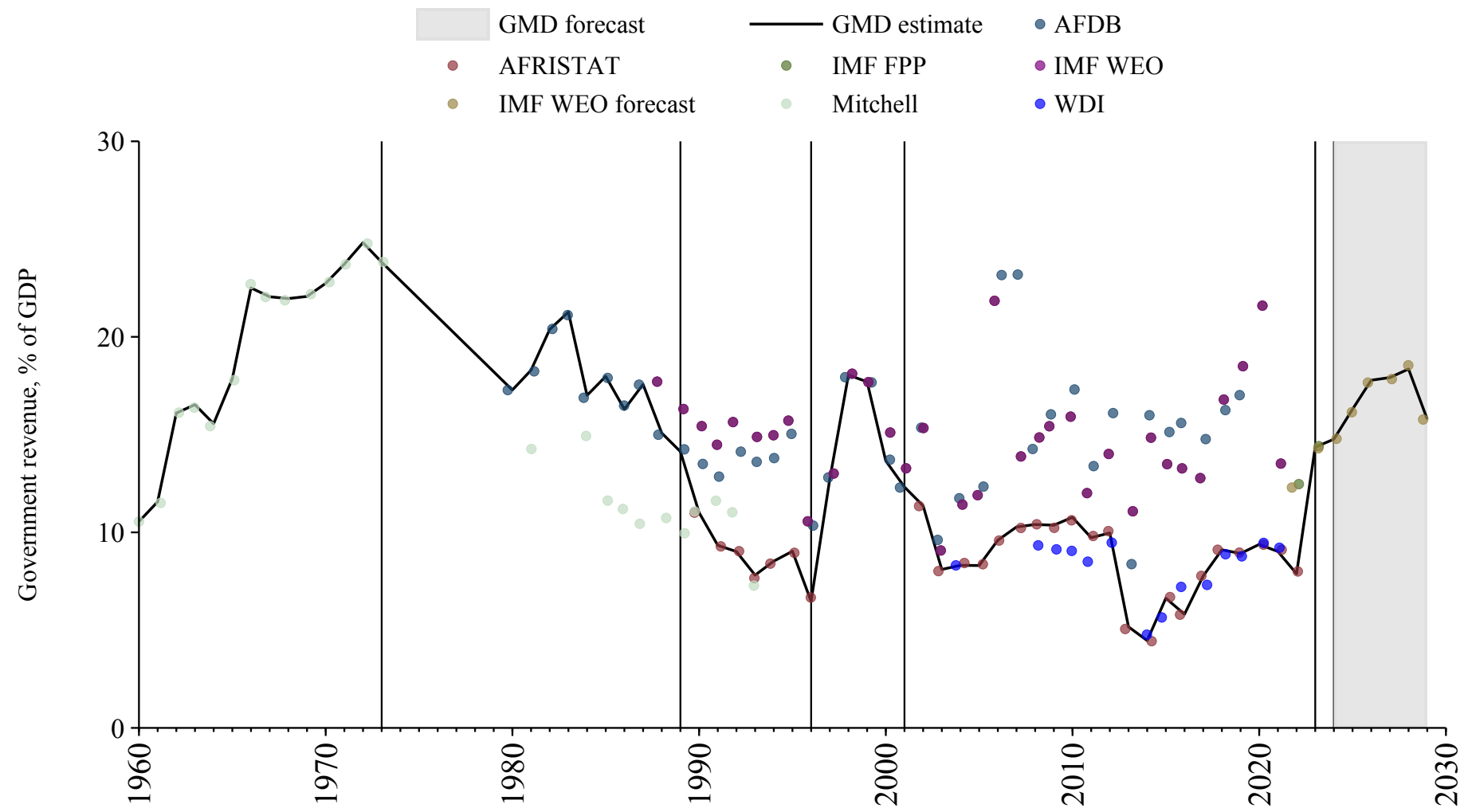

Chad

Source	Time span	Notes
Mitchell (2013)	1972 - 1976	Spliced using overlapping data in 1977.
Bank (2024)	1977 - 1989	Spliced using overlapping data in 1990.
African Union (2024)	1990 - 1998	Spliced using overlapping data in 1999.
Bank (2024)	1999 - 2001	Spliced using overlapping data in 2002.
African Union (2024)	2002 - 2022	Baseline source, overlaps with base year 2018.
Mauro et al. (2015)	2023 - 2023	Spliced using overlapping data in 2024.
WEO (2024b)	2024 - 2029	Spliced using overlapping data in 2030.

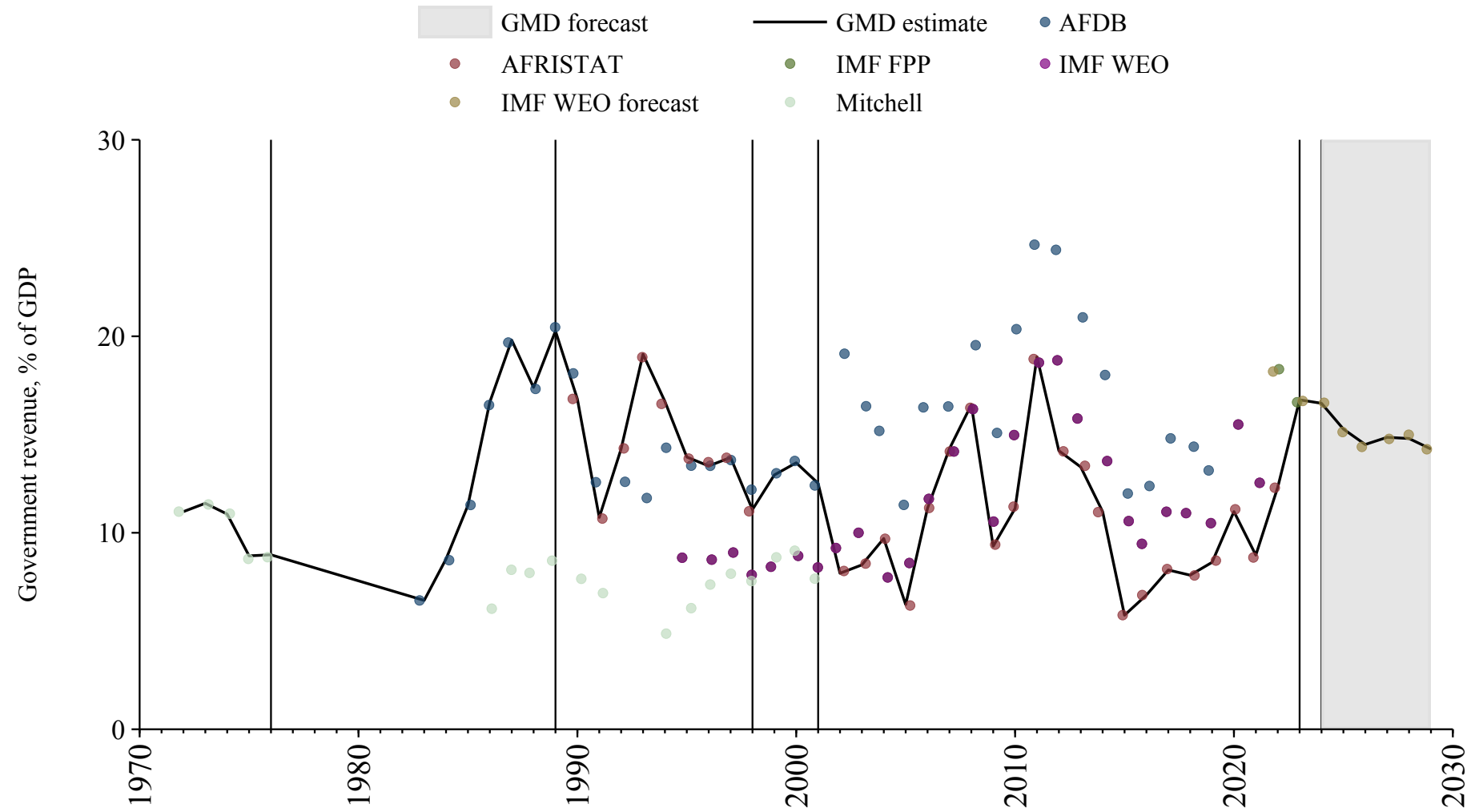

Chile

Source	Time span	Notes
Mauro et al. (2015)	1810 - 1971	Spliced using overlapping data in 1972.
World Bank (2024)	1972 - 2006	Spliced using overlapping data in 2007.
OECD Economic Outlook (2024)	2007 - 2022	Baseline source, overlaps with base year 2018.
World Bank (2024)	2023 - 2023	Spliced using overlapping data in 2024.
WEO (2024b)	2024 - 2029	Spliced using overlapping data in 2030.

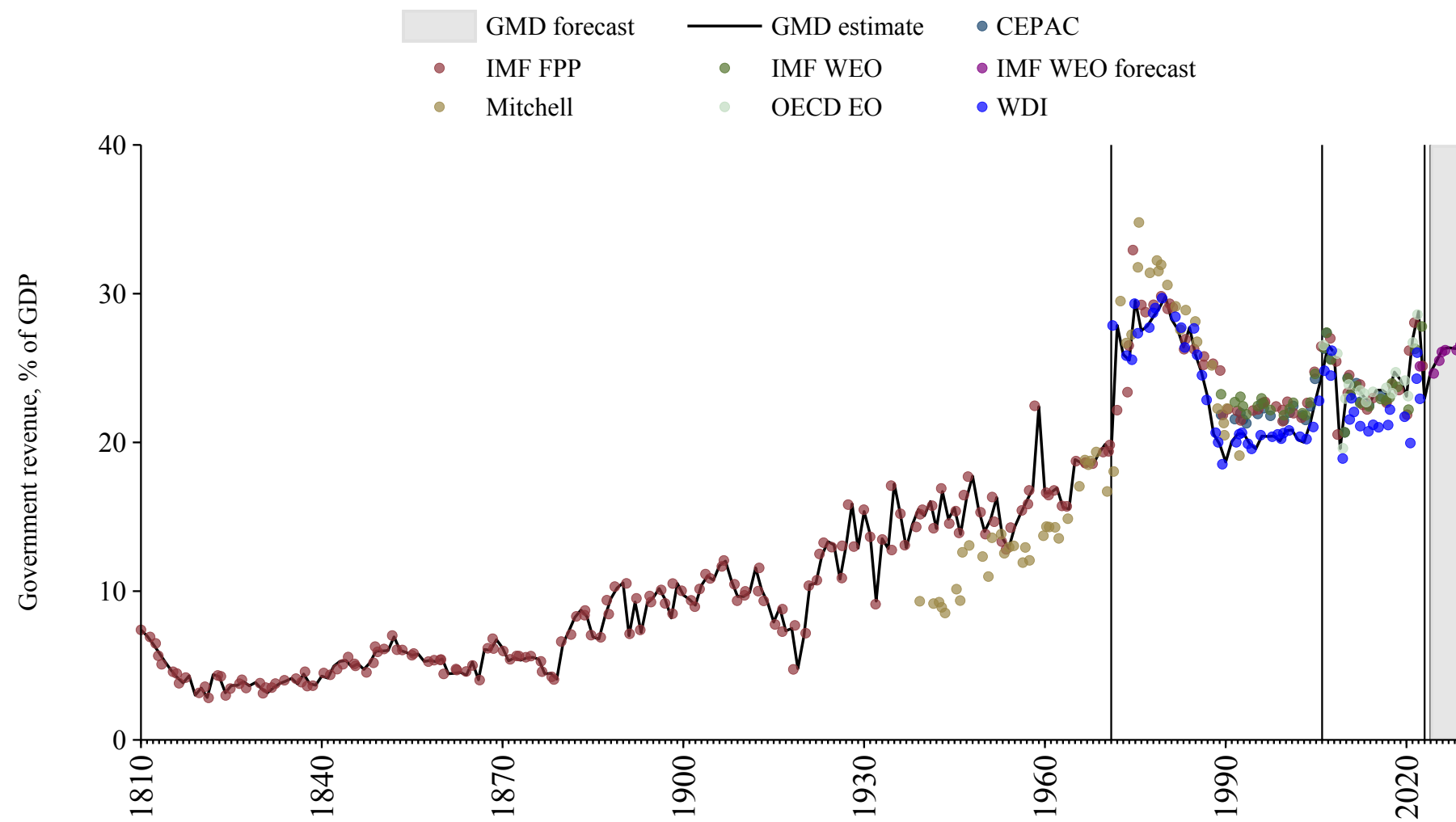

China

Source	Time span	Notes
WEO (2024a)	1982 - 1999	Spliced using overlapping data in 2000.
Asian Development Bank (2024)	2000 - 2004	Spliced using overlapping data in 2005.
World Bank (2024)	2005 - 2023	Baseline source, overlaps with base year 2018.
WEO (2024b)	2024 - 2029	Spliced using overlapping data in 2030.

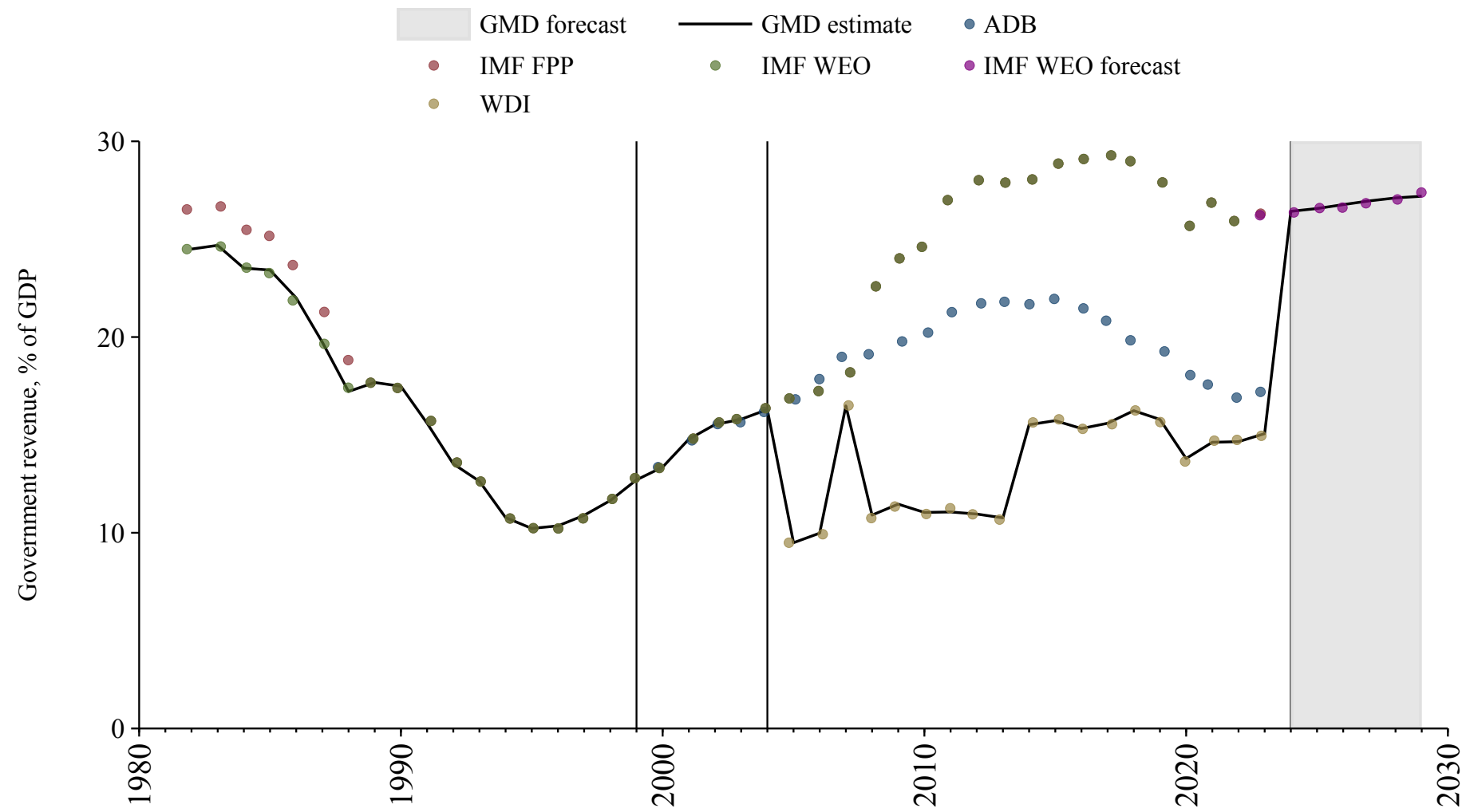

Colombia

Source	Time span	Notes
Mauro et al. (2015)	1905 - 1979	Spliced using overlapping data in 1980.
WEO (2024a)	1980 - 1997	Spliced using overlapping data in 1998.
World Bank (2024)	1998 - 2000	Spliced using overlapping data in 2001.
WEO (2024a)	2001 - 2002	Spliced using overlapping data in 2003.
World Bank (2024)	2003 - 2003	Spliced using overlapping data in 2004.
WEO (2024a)	2004 - 2004	Spliced using overlapping data in 2005.
OECD Economic Outlook (2024)	2005 - 2022	Baseline source, overlaps with base year 2018.
World Bank (2024)	2023 - 2023	Spliced using overlapping data in 2024.
WEO (2024b)	2024 - 2029	Spliced using overlapping data in 2030.

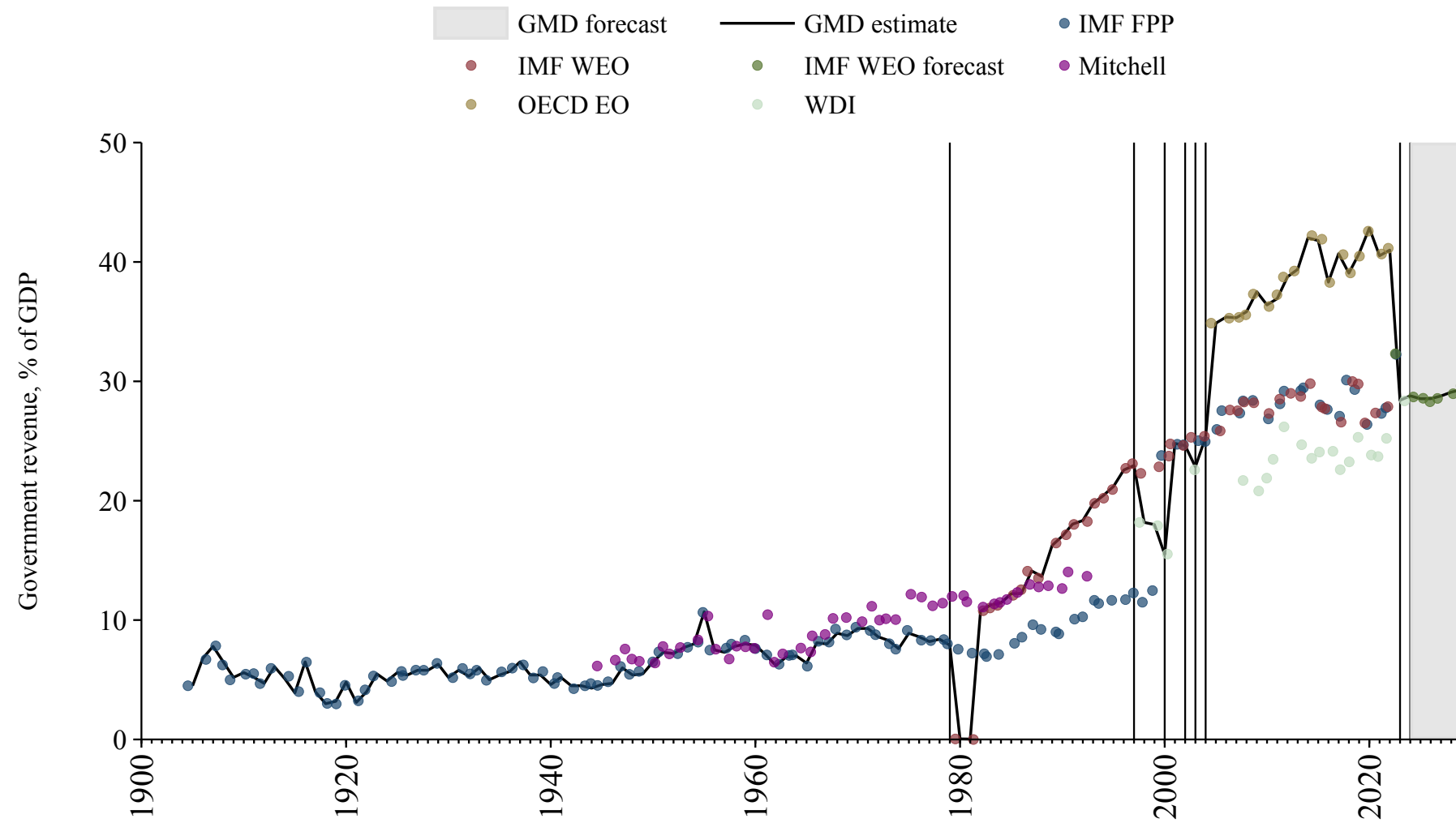

Costa Rica

Source	Time span	Notes
Mitchell (2013)	1950 - 1955	Spliced using overlapping data in 1956.
Mauro et al. (2015)	1956 - 1971	Spliced using overlapping data in 1972.
World Bank (2024)	1972 - 1999	Spliced using overlapping data in 2000.
OECD Economic Outlook (2024)	2000 - 2022	Baseline source, overlaps with base year 2018.
World Bank (2024)	2023 - 2023	Spliced using overlapping data in 2024.
WEO (2024b)	2024 - 2029	Spliced using overlapping data in 2030.

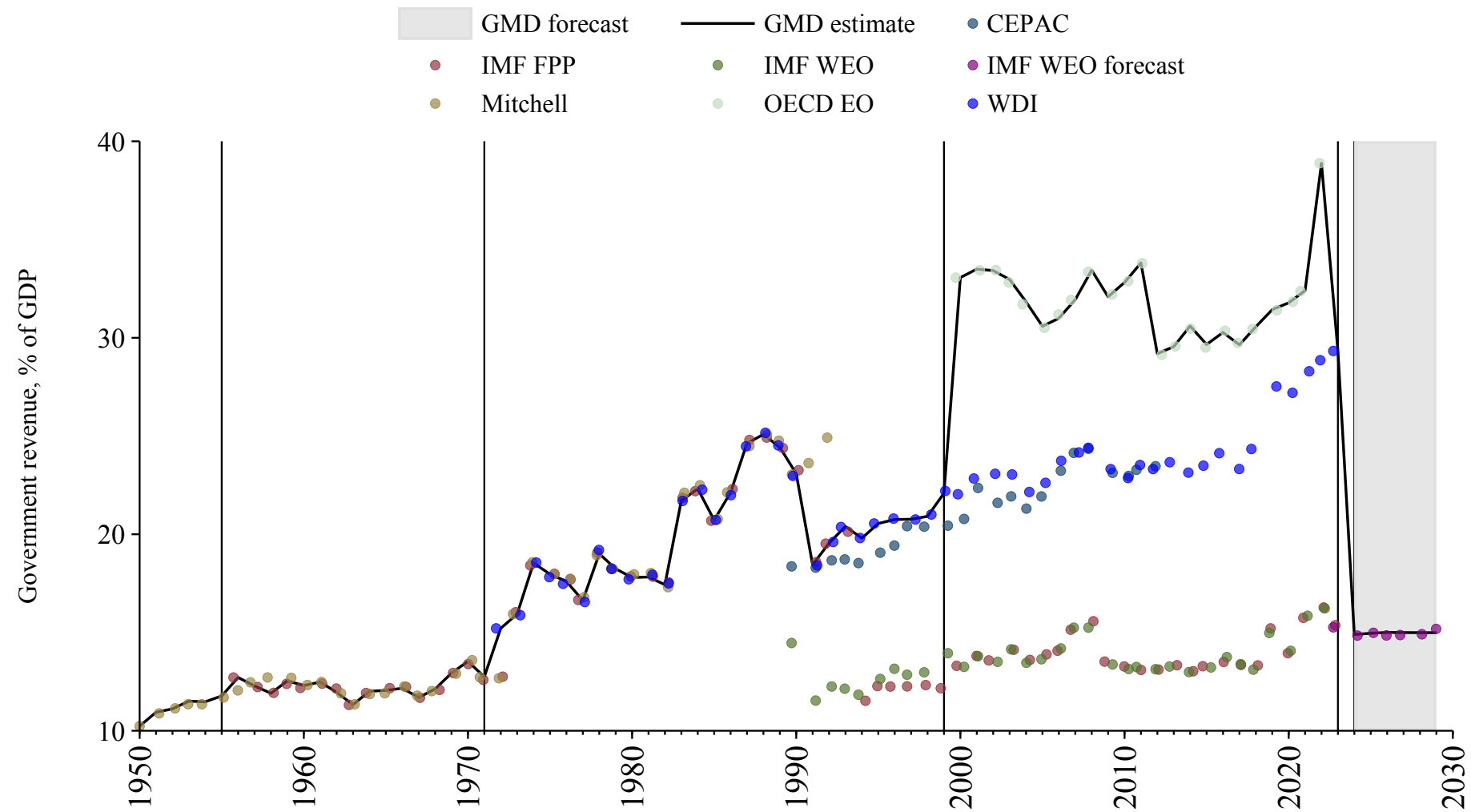

Croatia

Source	Time span	Notes
World Bank (2024)	1991 - 1994	Spliced using overlapping data in 1995.
Commission (2024)	1995 - 2024	Baseline source, overlaps with base year 2018.
WEO (2024b)	2025 - 2029	Spliced using overlapping data in 2030.

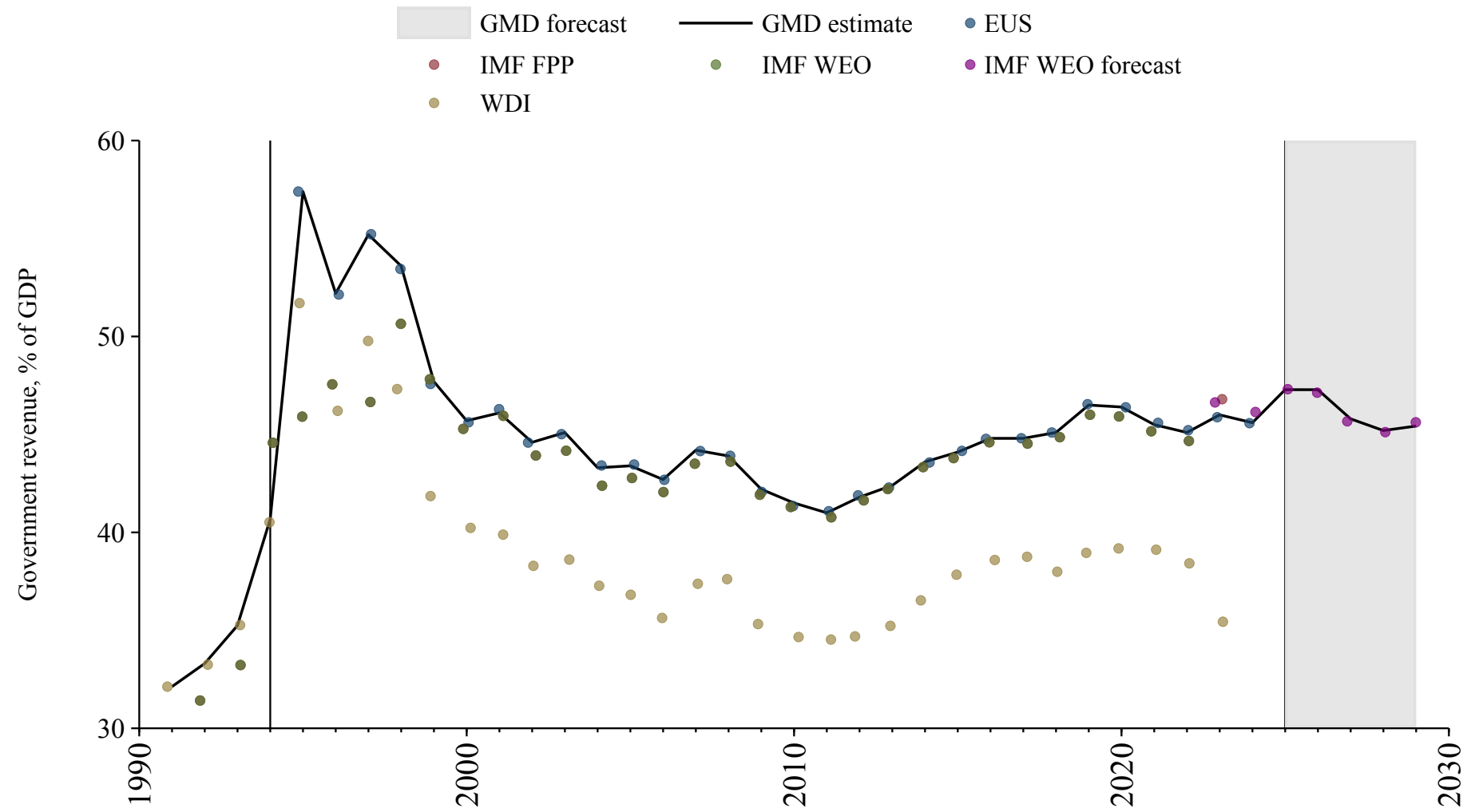

Cuba

Source	Time span	Notes
Mitchell (2013)	1903 - 1965	Spliced using overlapping data in 1966.

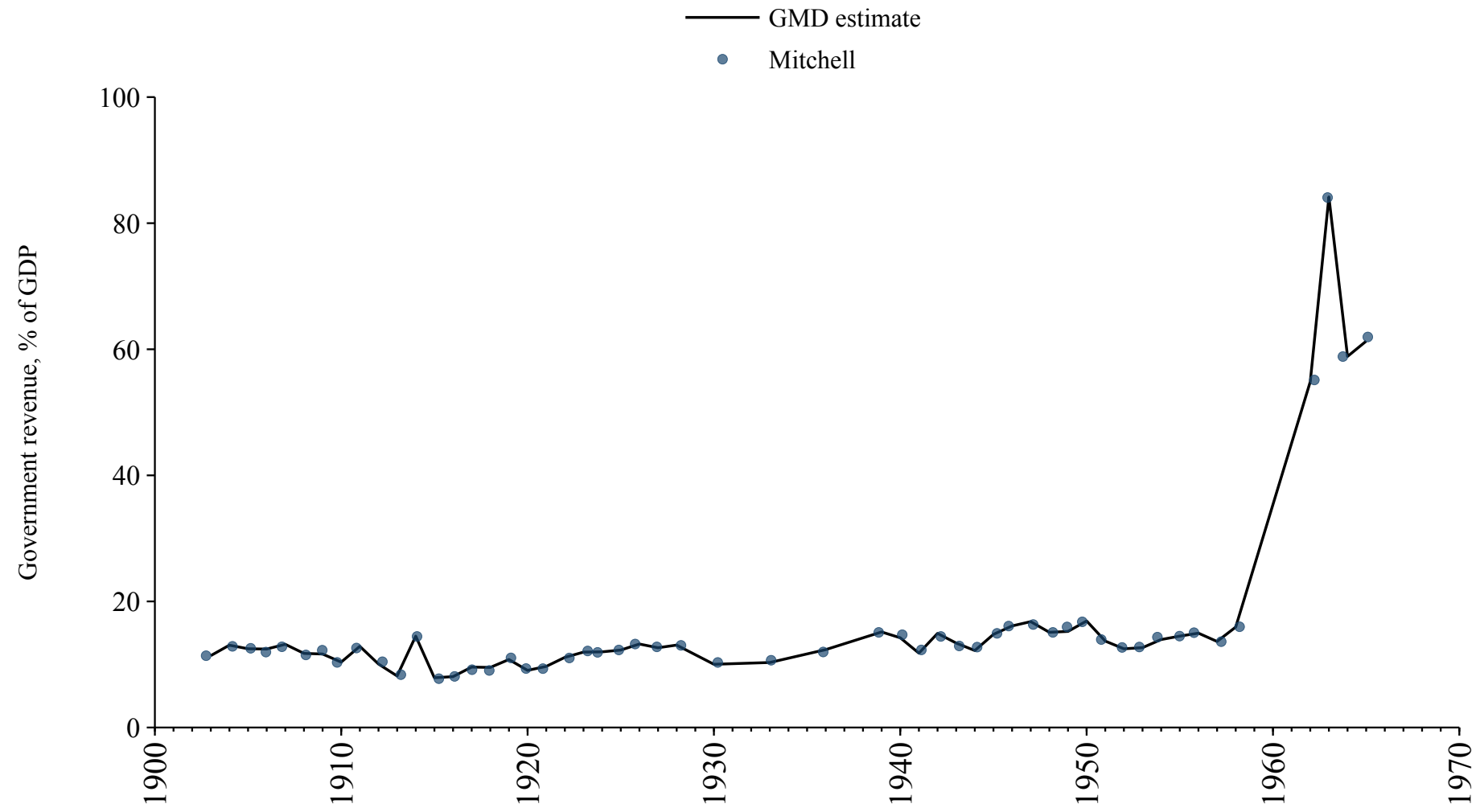

Cyprus

Source	Time span	Notes
Mitchell (2013)	1950 - 1974	Spliced using overlapping data in 1975.
World Bank (2024)	1975 - 1994	Spliced using overlapping data in 1995.
Commission (2024)	1995 - 2024	Baseline source, overlaps with base year 2018.
WEO (2024b)	2025 - 2029	Spliced using overlapping data in 2030.

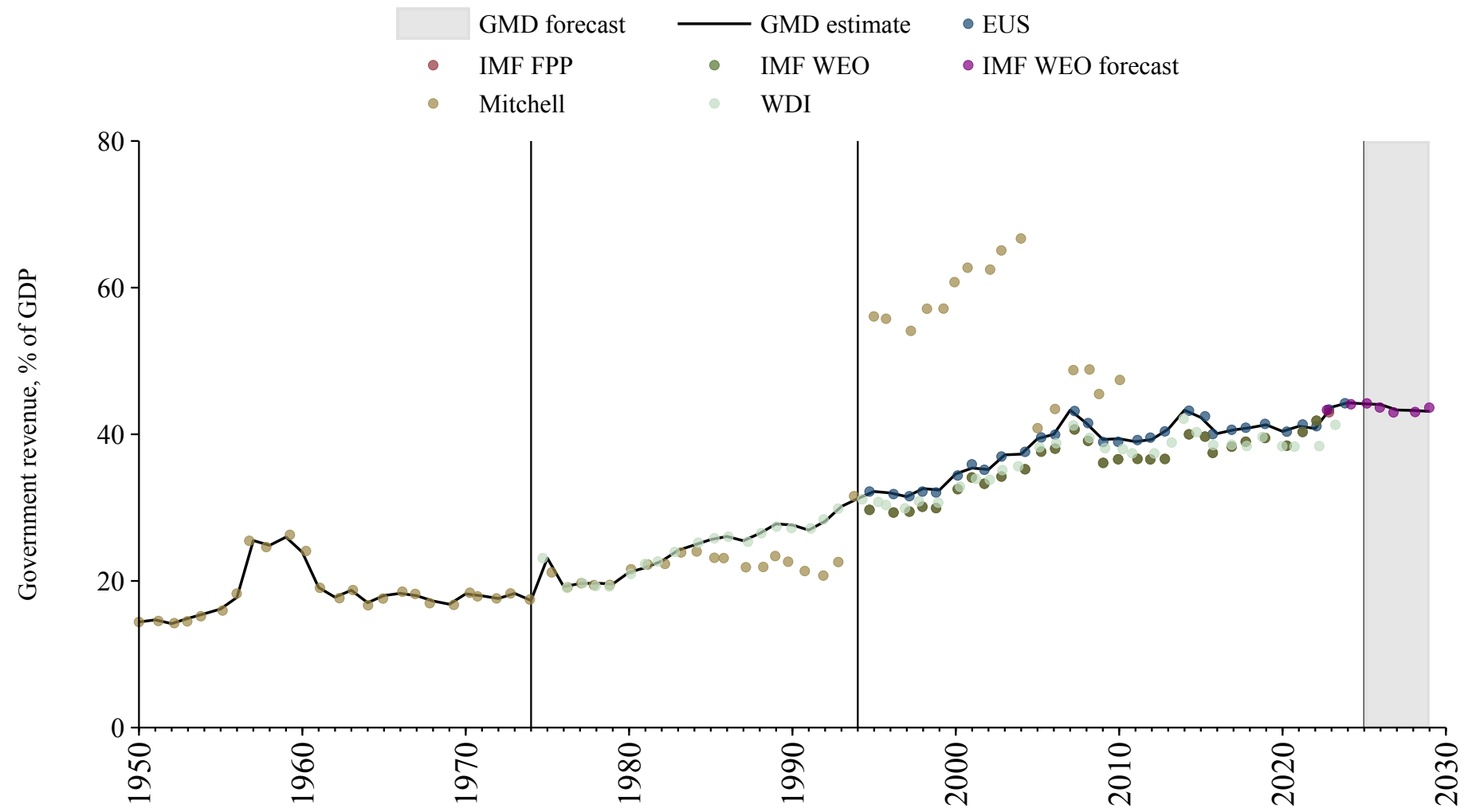

Czech Republic

Source	Time span	Notes
World Bank (2024)	1993 - 1994	Spliced using overlapping data in 1995.
OECD Economic Outlook (2024)	1995 - 2023	Baseline source, overlaps with base year 2018.
Commission (2024)	2024 - 2024	Spliced using overlapping data in 2025.
WEO (2024b)	2025 - 2029	Spliced using overlapping data in 2030.

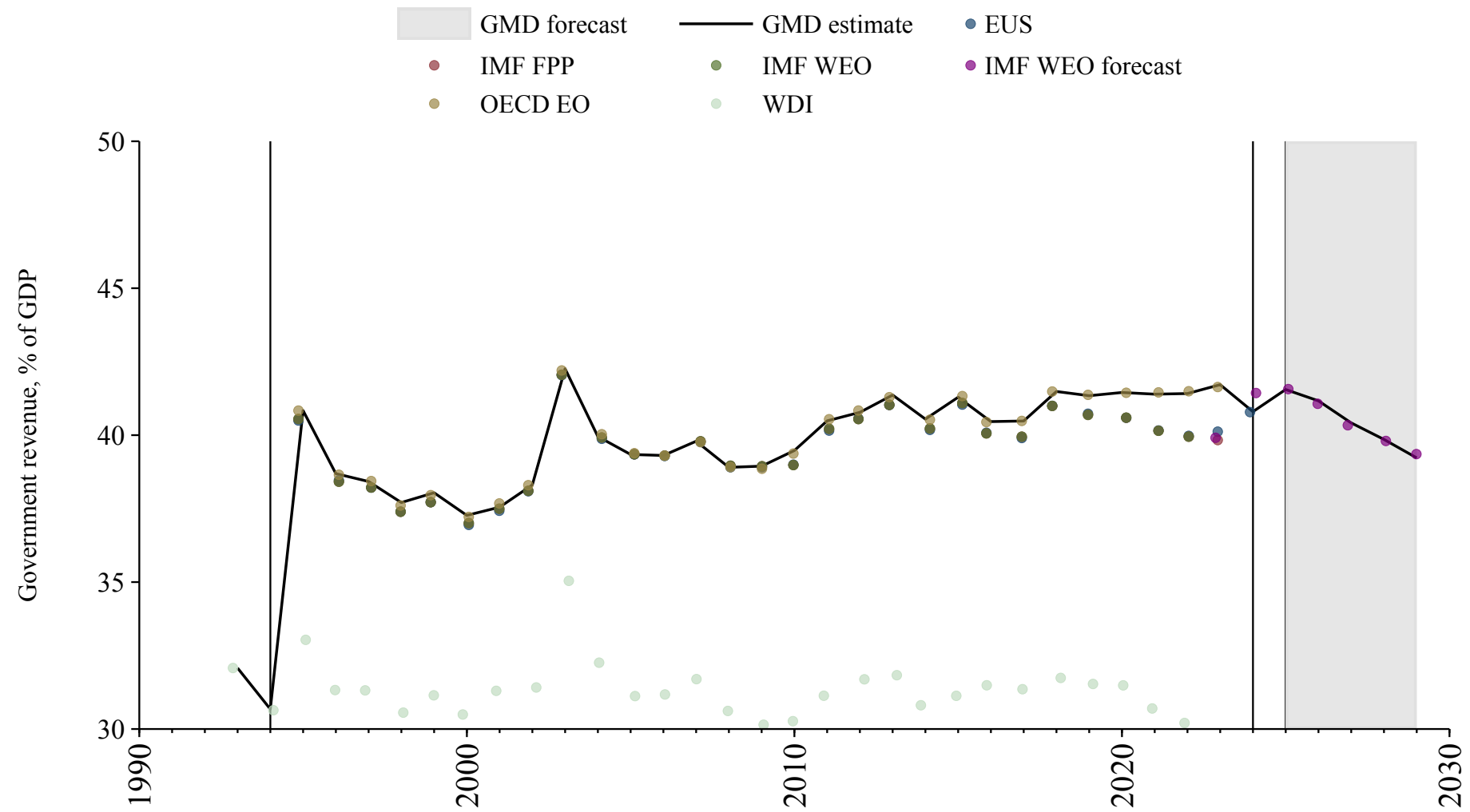

Democratic Republic of the Congo

Source	Time span	Notes
World Bank (2024)	1990 - 2010	Spliced using overlapping data in 2011.
WEO (2024a)	2011 - 2011	Spliced using overlapping data in 2012.
World Bank (2024)	2012 - 2022	Baseline source, overlaps with base year 2018.
Mauro et al. (2015)	2023 - 2023	Spliced using overlapping data in 2024.
WEO (2024b)	2024 - 2029	Spliced using overlapping data in 2030.

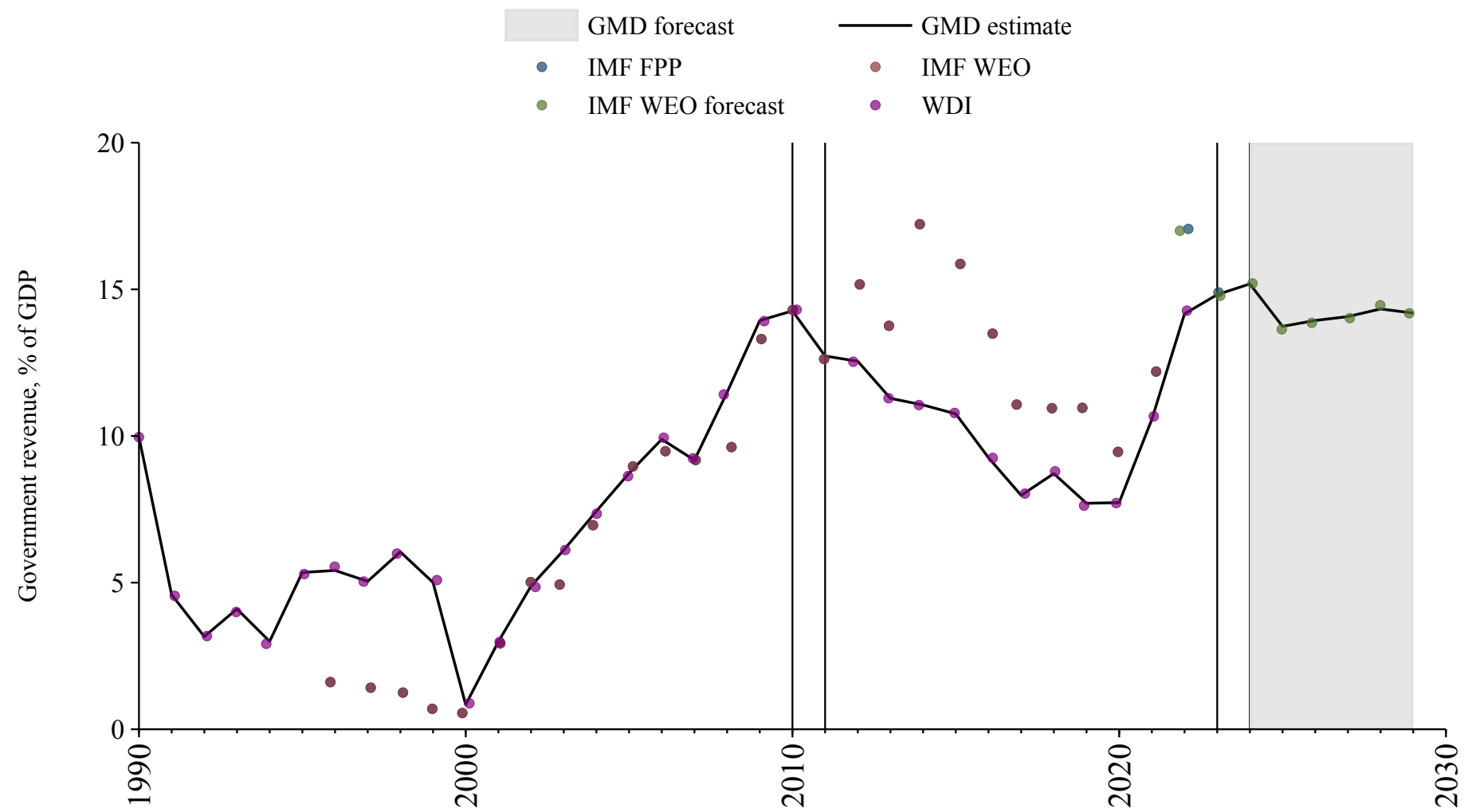

Denmark

Source	Time span	Notes
Mitchell (2013)	1853 - 1869	Spliced using overlapping data in 1870.
Jordà et al. (2017)	1870 - 1935	Spliced using overlapping data in 1936.
Mauro et al. (2015)	1936 - 1953	Spliced using overlapping data in 1954.
Jordà et al. (2017)	1954 - 1971	Spliced using overlapping data in 1972.
World Bank (2024)	1972 - 1994	Spliced using overlapping data in 1995.
OECD Economic Outlook (2024)	1995 - 2023	Baseline source, overlaps with base year 2018.
Commission (2024)	2024 - 2024	Spliced using overlapping data in 2025.
WEO (2024b)	2025 - 2029	Spliced using overlapping data in 2030.

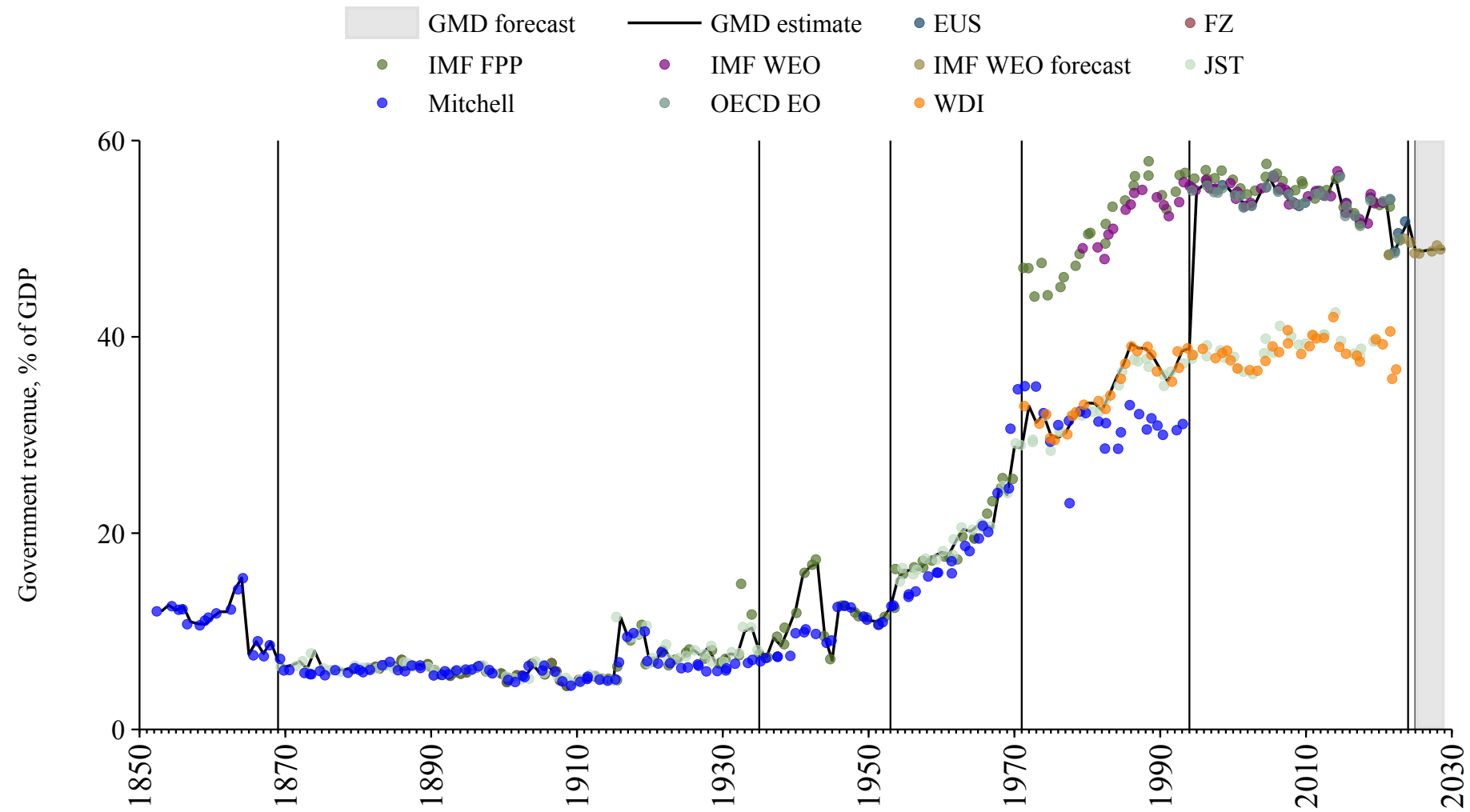

Djibouti

Source	Time span	Notes
Bank (2024)	1990 - 2004	Spliced using overlapping data in 2005.
African Union (2024)	2005 - 2012	Spliced using overlapping data in 2013.
Arab Monetary Fund (2024)	2013 - 2020	Baseline source, overlaps with base year 2018.
African Union (2024)	2021 - 2022	Spliced using overlapping data in 2023.
Mauro et al. (2015)	2023 - 2023	Spliced using overlapping data in 2024.
WEO (2024b)	2024 - 2029	Spliced using overlapping data in 2030.

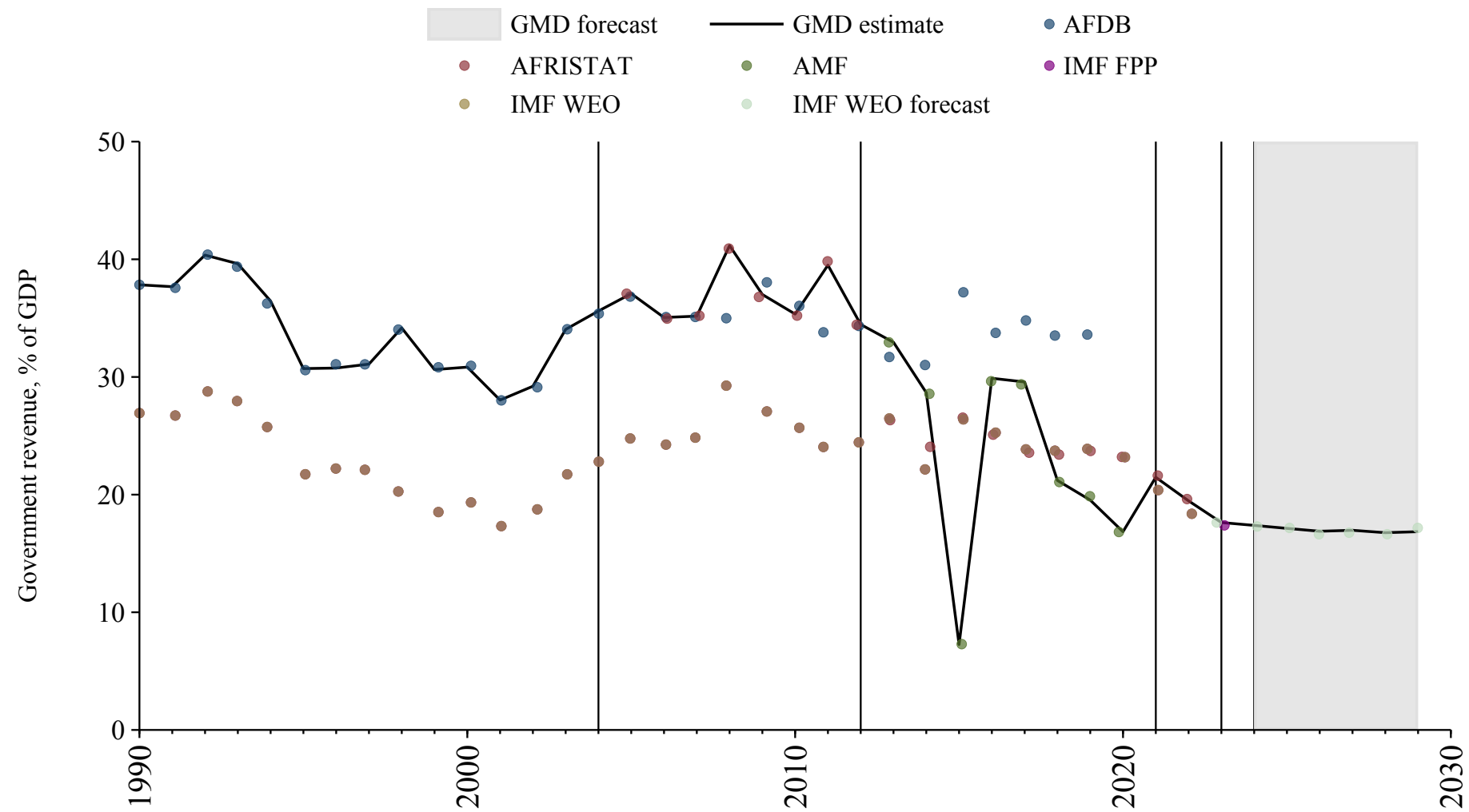

Dominica

Source	Time span	Notes
WEO (2024a)	1990 - 2022	Baseline source, overlaps with base year 2018.
Mauro et al. (2015)	2023 - 2023	Spliced using overlapping data in 2024.
WEO (2024b)	2024 - 2029	Spliced using overlapping data in 2020.

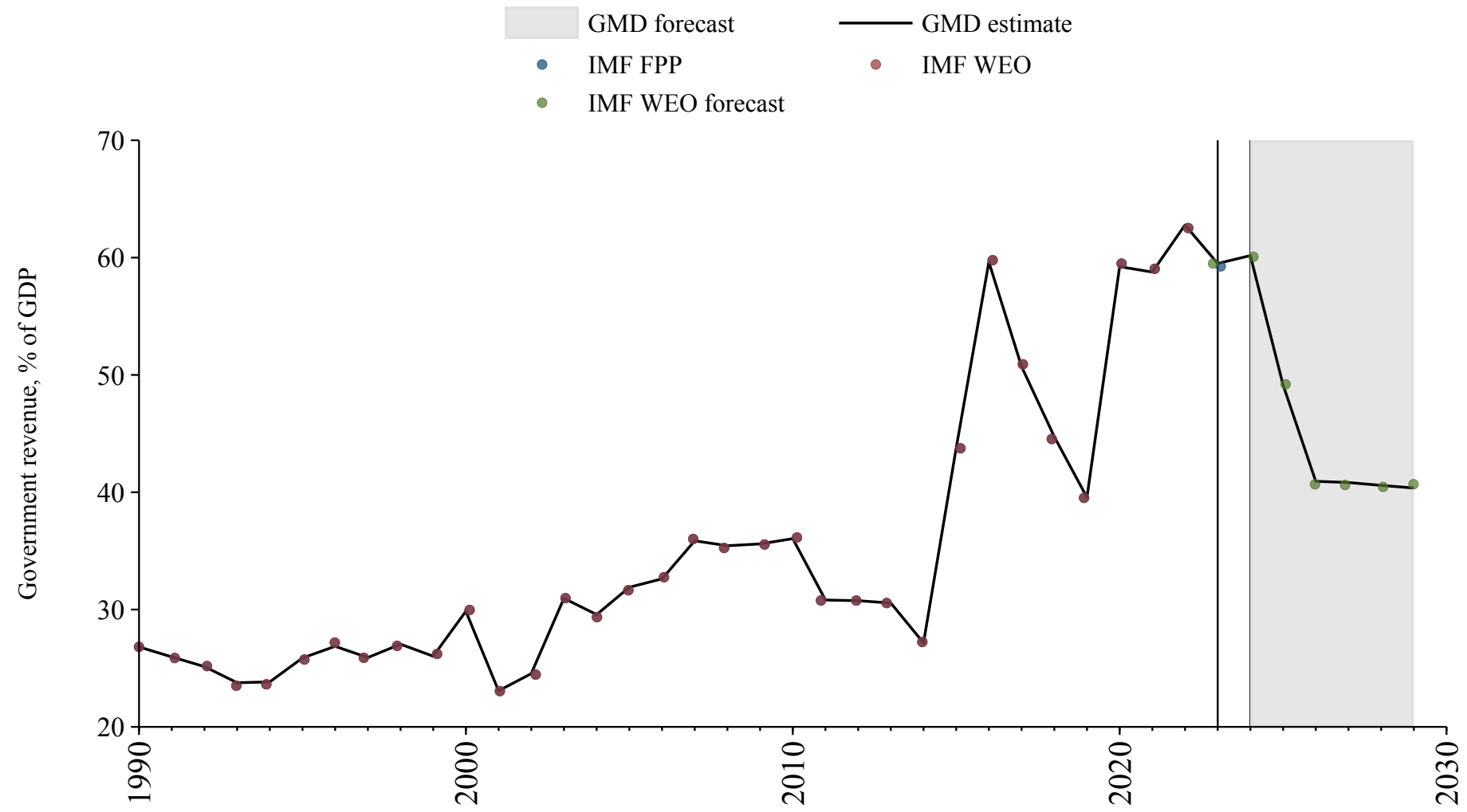

Dominican Republic

Source	Time span	Notes
Mauro et al. (2015)	1950 - 1971	Spliced using overlapping data in 1972.
World Bank (2024)	1972 - 2023	Baseline source, overlaps with base year 2018.
WEO (2024b)	2024 - 2029	Spliced using overlapping data in 2030.

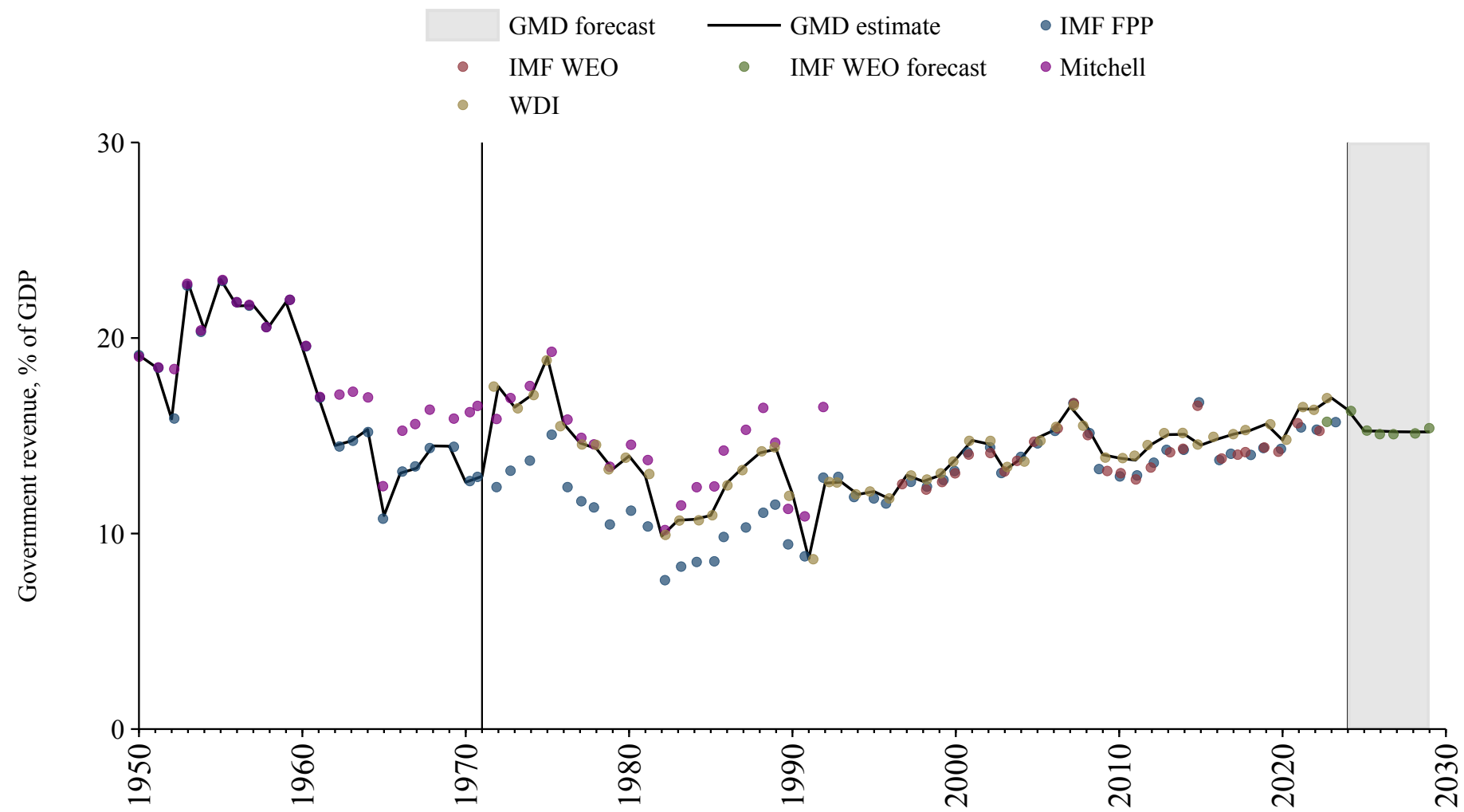

Ecuador

Source	Time span	Notes
Mitchell (2013)	1939 - 1992	Spliced using overlapping data in 1993.
WEO (2024a)	1993 - 2012	Spliced using overlapping data in 2013.
World Bank (2024)	2013 - 2022	Baseline source, overlaps with base year 2018.
Mauro et al. (2015)	2023 - 2023	Spliced using overlapping data in 2024.
WEO (2024b)	2024 - 2029	Spliced using overlapping data in 2030.

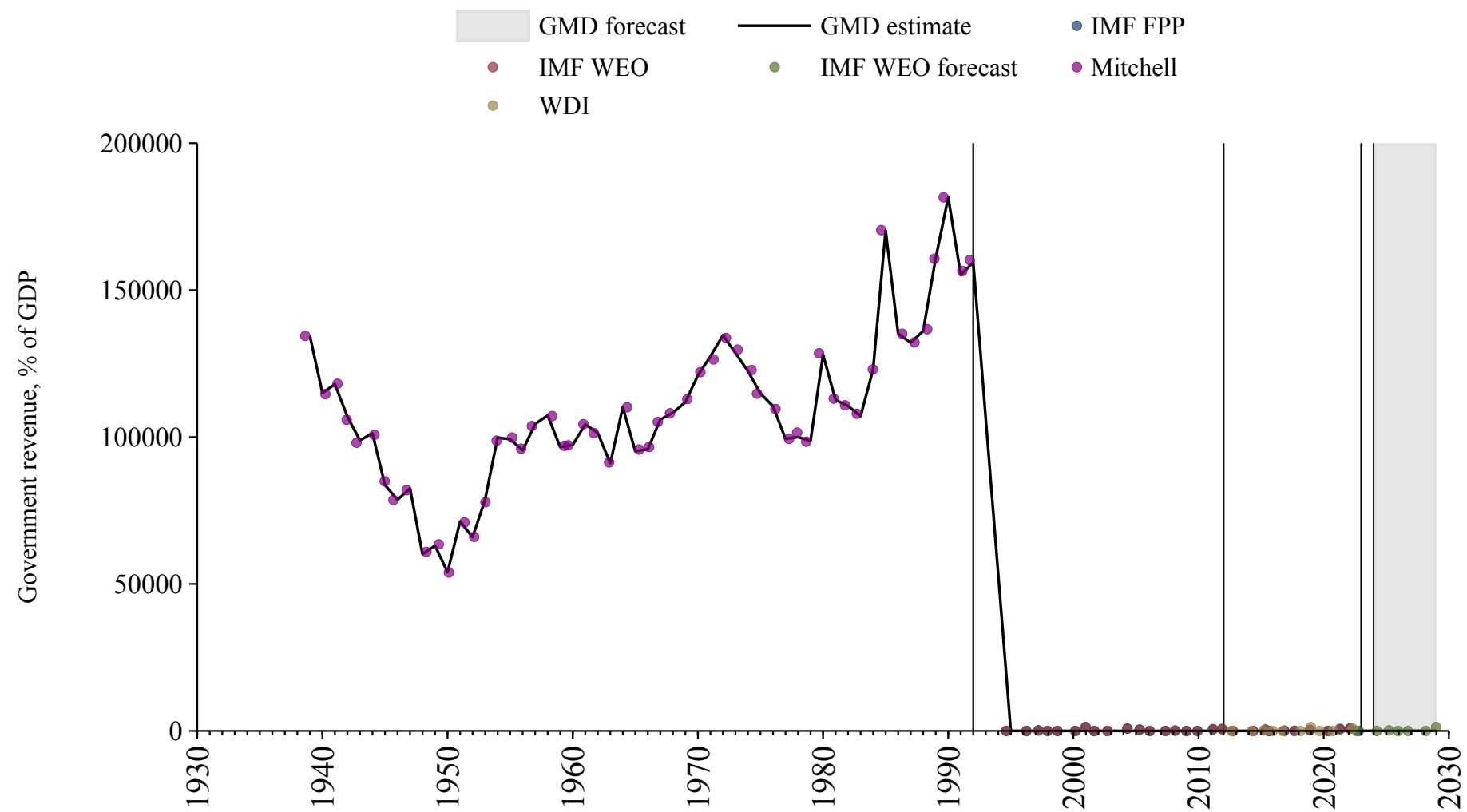

Egypt

Source	Time span	Notes
Mitchell (2013)	1951 - 1974	Spliced using overlapping data in 1975.
World Bank (2024)	1975 - 1979	Spliced using overlapping data in 1980.
Bank (2024)	1980 - 1980	Spliced using overlapping data in 1981.
World Bank (2024)	1981 - 1997	Spliced using overlapping data in 1998.
Bank (2024)	1998 - 2001	Spliced using overlapping data in 2002.
World Bank (2024)	2002 - 2012	Spliced using overlapping data in 2013.
Arab Monetary Fund (2024)	2013 - 2020	Baseline source, overlaps with base year 2018.
WEO (2024a)	2021 - 2022	Spliced using overlapping data in 2023.
WEO (2024b)	2023 - 2029	Spliced using overlapping data in 2030.

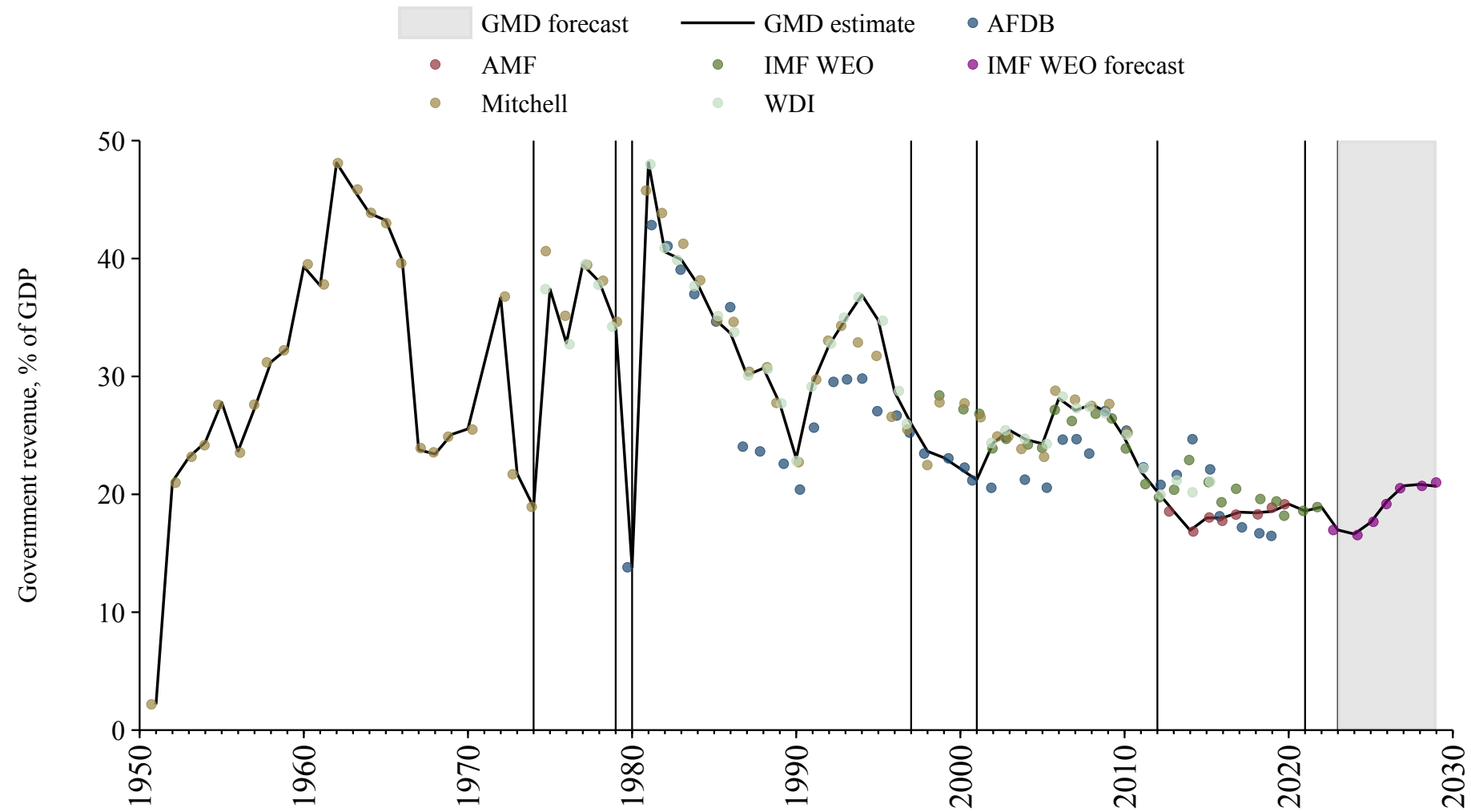

El Salvador

Source	Time span	Notes
Mitchell (2013)	1939 - 1989	Spliced using overlapping data in 1990.
WEO (2024a)	1990 - 1997	Spliced using overlapping data in 1998.
World Bank (2024)	1998 - 2023	Baseline source, overlaps with base year 2018.
WEO (2024b)	2024 - 2029	Spliced using overlapping data in 2030.

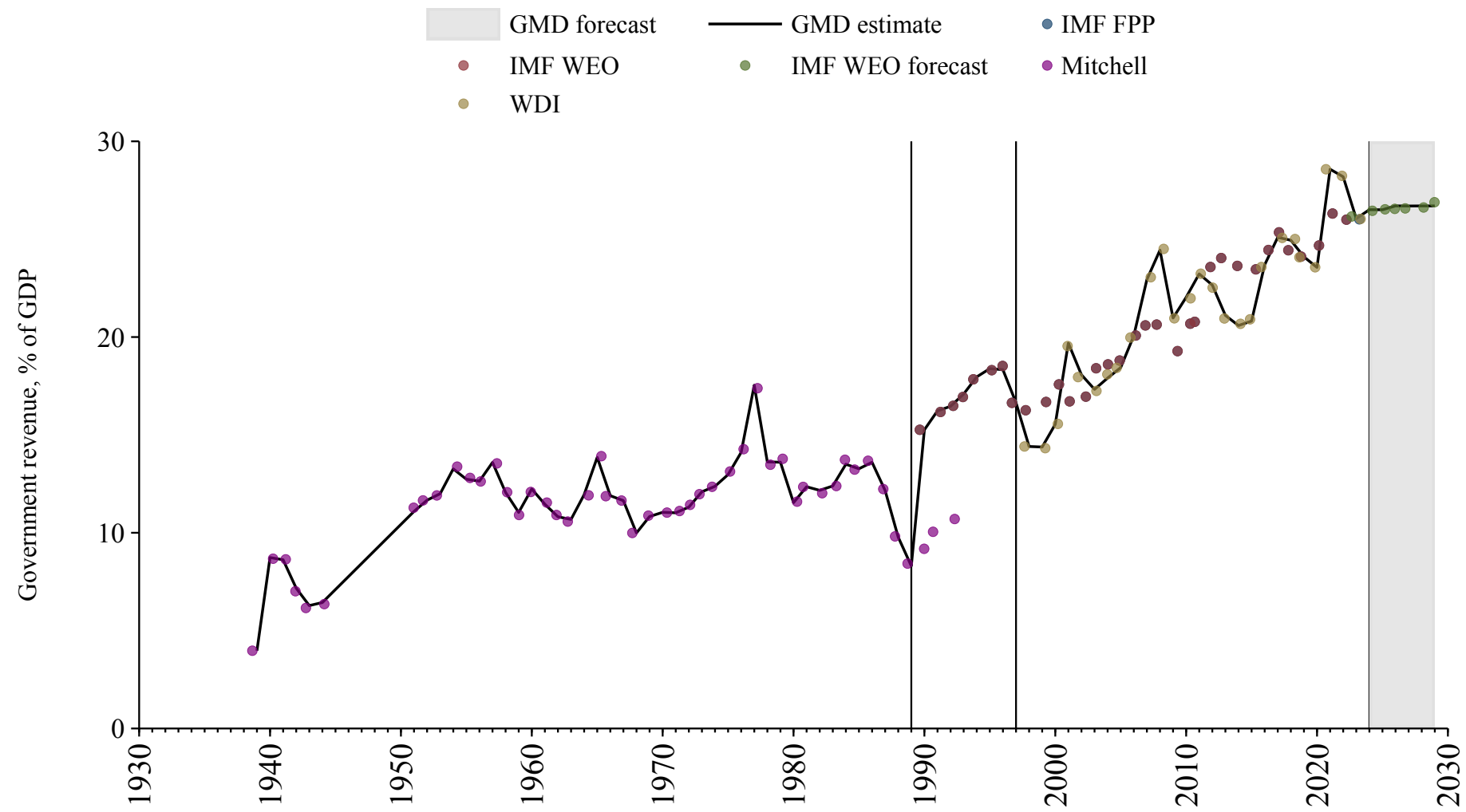

Equatorial Guinea

Source	Time span	Notes
Bank (2024)	1980 - 1989	Spliced using overlapping data in 1990.
African Union (2024)	1990 - 1998	Spliced using overlapping data in 1999.
Bank (2024)	1999 - 2001	Spliced using overlapping data in 2002.
African Union (2024)	2002 - 2022	Baseline source, overlaps with base year 2018.
Mauro et al. (2015)	2023 - 2023	Spliced using overlapping data in 2024.
WEO (2024b)	2024 - 2029	Spliced using overlapping data in 2030.

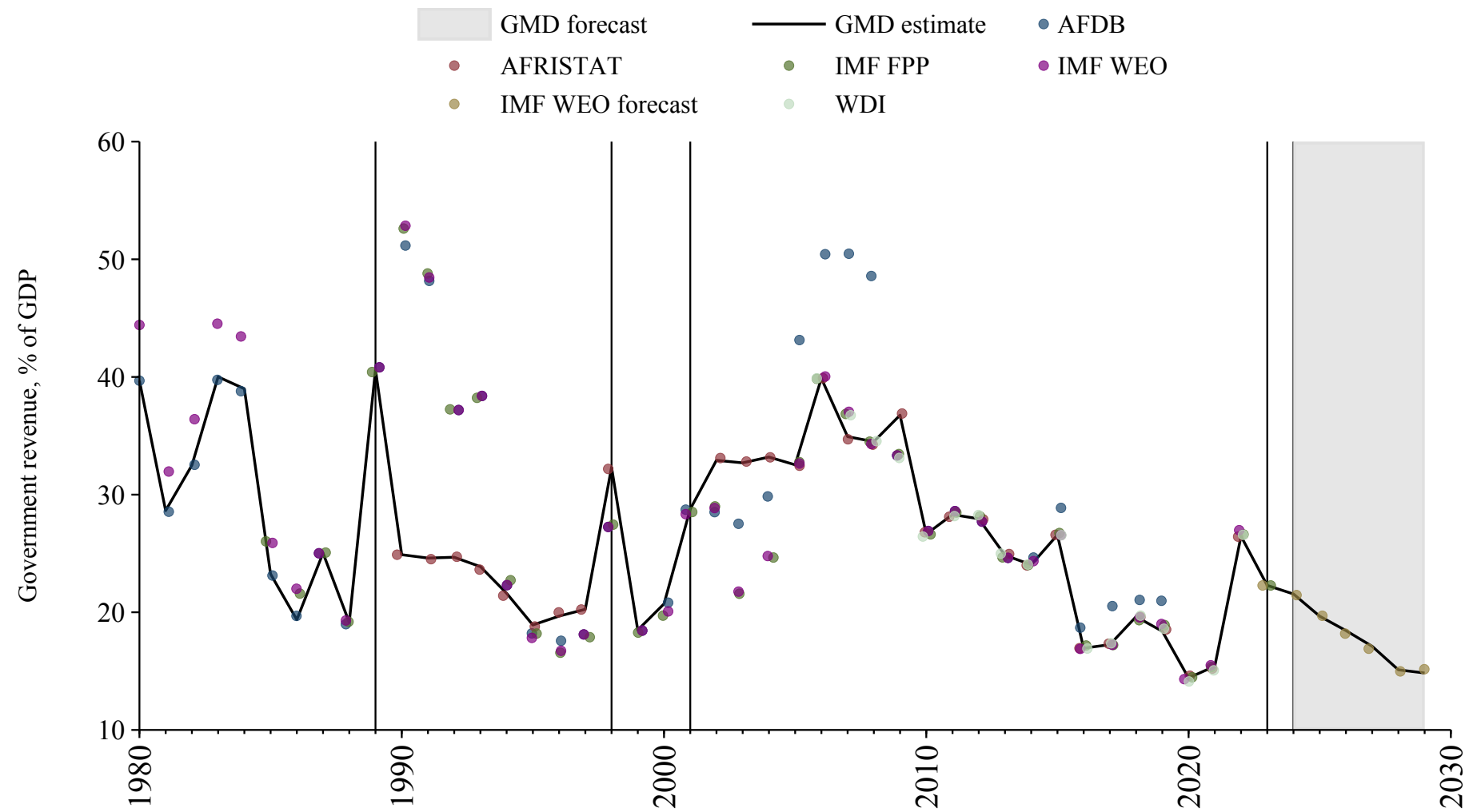

Eritrea

Source	Time span	Notes
Bank (2024)	1992 - 1999	Spliced using overlapping data in 2000.
WEO (2024a)	2000 - 2006	Spliced using overlapping data in 2007.
Bank (2024)	2007 - 2008	Spliced using overlapping data in 2009.
WEO (2024a)	2009 - 2018	Spliced using overlapping data in 2019.
WEO (2024b)	2019 - 2019	Spliced using overlapping data in 2020.

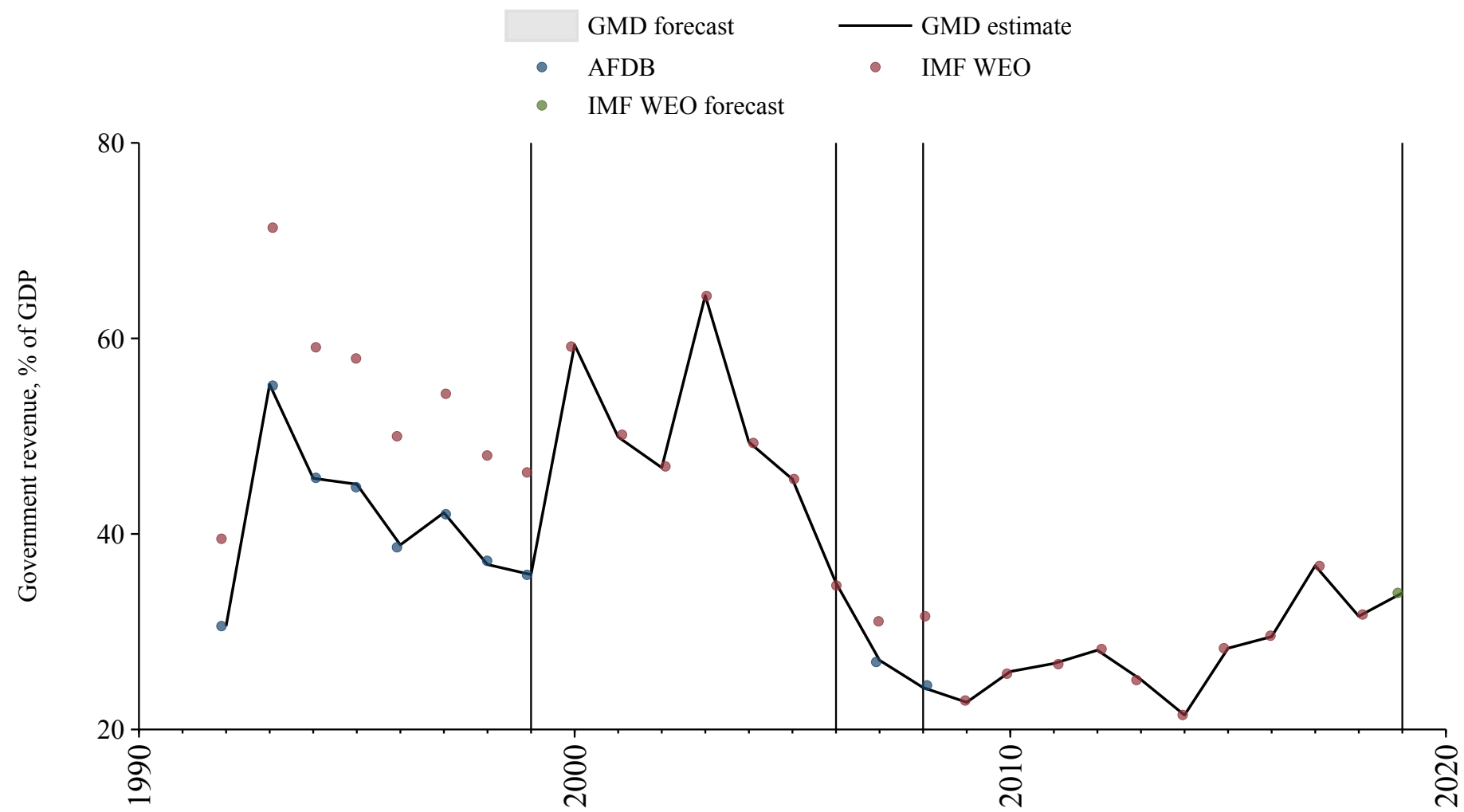

Estonia

Source	Time span	Notes
World Bank (2024)	1991 - 1994	Spliced using overlapping data in 1995.
OECD Economic Outlook (2024)	1995 - 2023	Baseline source, overlaps with base year 2018.
Commission (2024)	2024 - 2024	Spliced using overlapping data in 2025.
WEO (2024b)	2025 - 2029	Spliced using overlapping data in 2030.

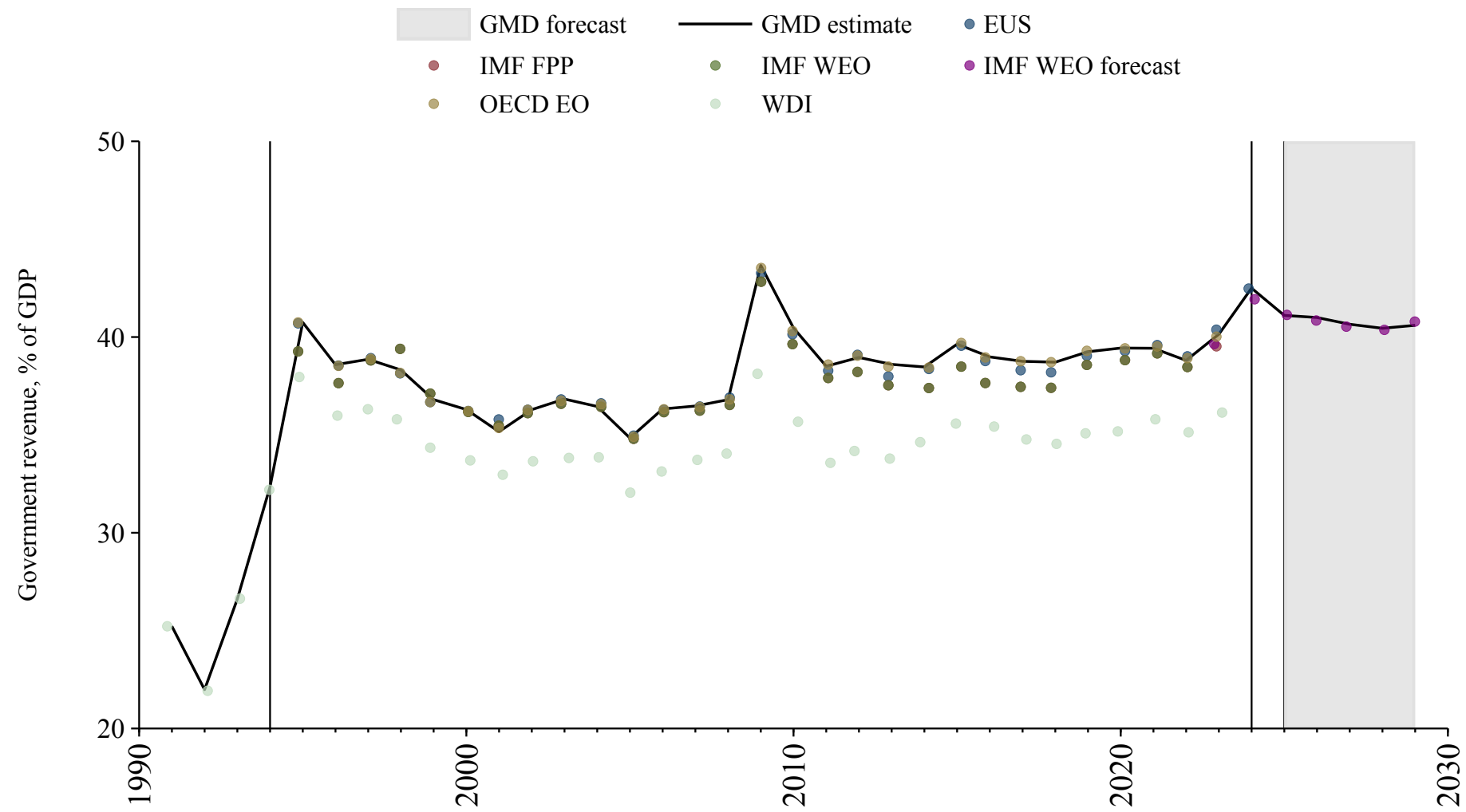

Eswatini

Source	Time span	Notes
Bank (2024)	1980 - 1998	Spliced using overlapping data in 1999.
World Bank (2024)	1999 - 2012	Spliced using overlapping data in 2013.
Bank (2024)	2013 - 2013	Spliced using overlapping data in 2014.
World Bank (2024)	2014 - 2021	Baseline source, overlaps with base year 2018.
WEO (2024a)	2022 - 2022	Spliced using overlapping data in 2023.
Mauro et al. (2015)	2023 - 2023	Spliced using overlapping data in 2024.
WEO (2024b)	2024 - 2029	Spliced using overlapping data in 2030.

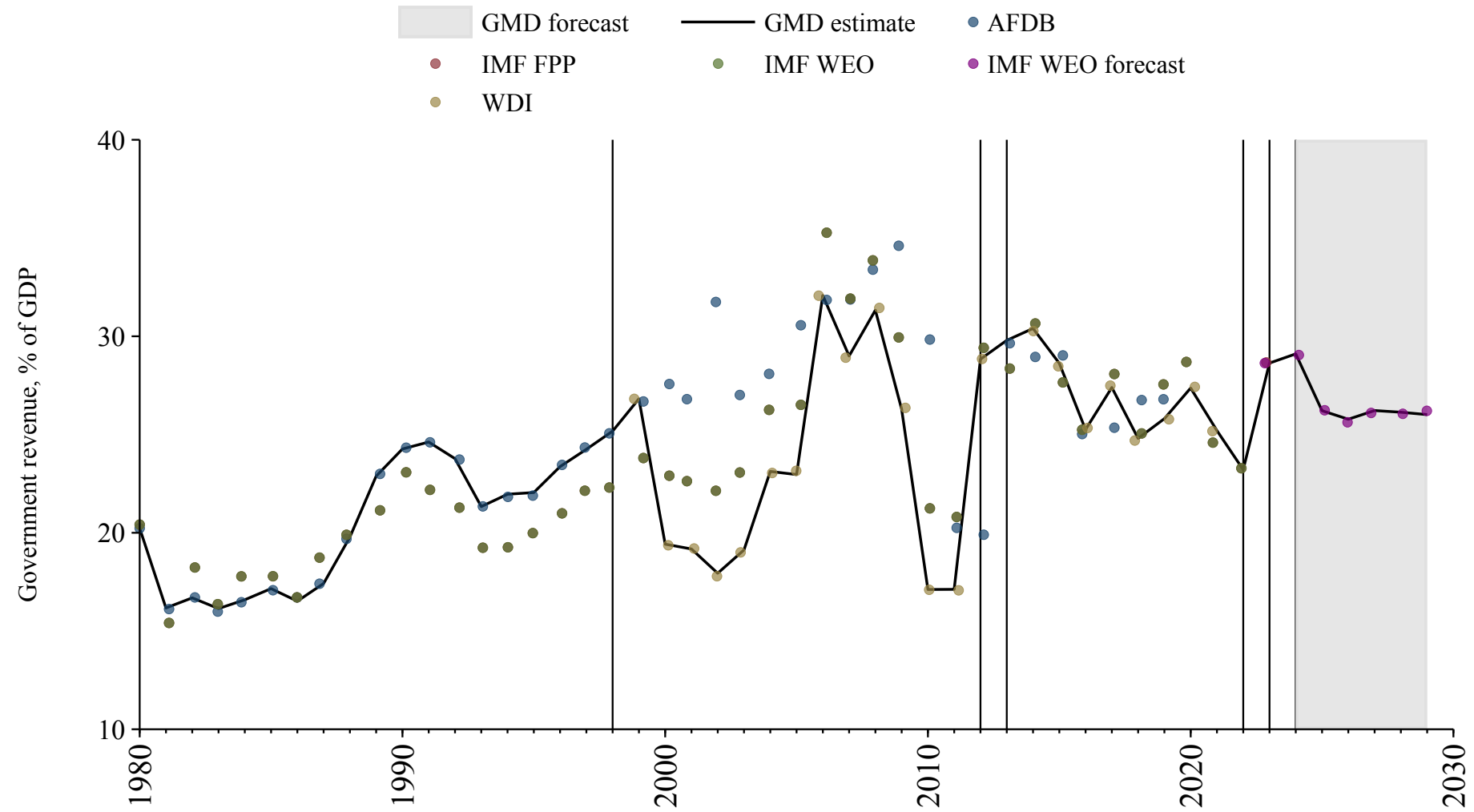

Ethiopia

Source	Time span	Notes
Mitchell (2013)	1960 - 1979	Spliced using overlapping data in 1980.
Bank (2024)	1980 - 1989	Spliced using overlapping data in 1990.
World Bank (2024)	1990 - 1999	Spliced using overlapping data in 2000.
Bank (2024)	2000 - 2000	Spliced using overlapping data in 2001.
World Bank (2024)	2001 - 2023	Baseline source, overlaps with base year 2018.
WEO (2024b)	2024 - 2029	Spliced using overlapping data in 2030.

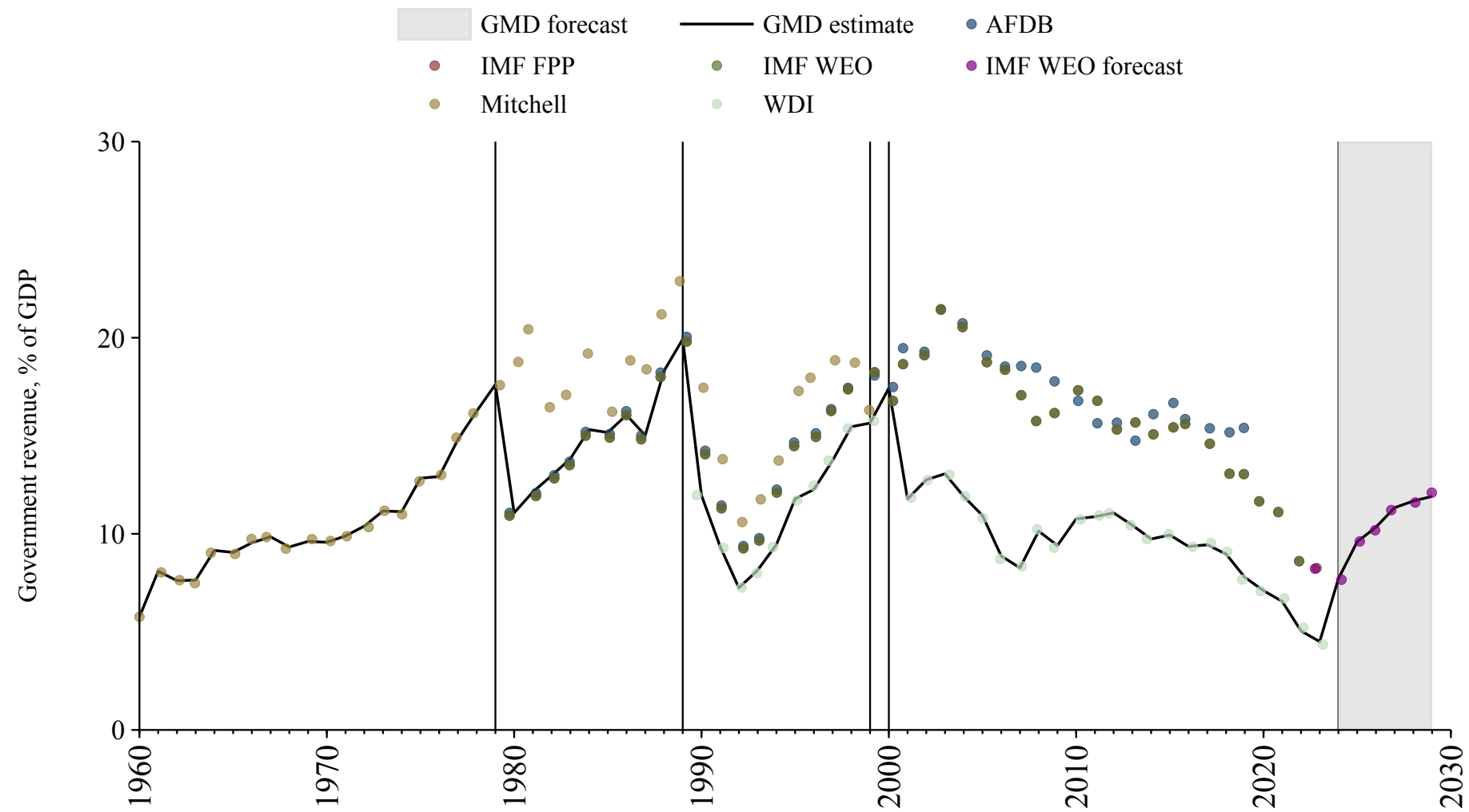

Fiji

Source	Time span	Notes
Mitchell (2013)	1950 - 1989	Spliced using overlapping data in 1990.
World Bank (2024)	1990 - 1996	Spliced using overlapping data in 1997.
WEO (2024a)	1997 - 1999	Spliced using overlapping data in 2000.
Asian Development Bank (2024)	2000 - 2003	Spliced using overlapping data in 2004.
World Bank (2024)	2004 - 2023	Baseline source, overlaps with base year 2018.
WEO (2024b)	2024 - 2029	Spliced using overlapping data in 2030.

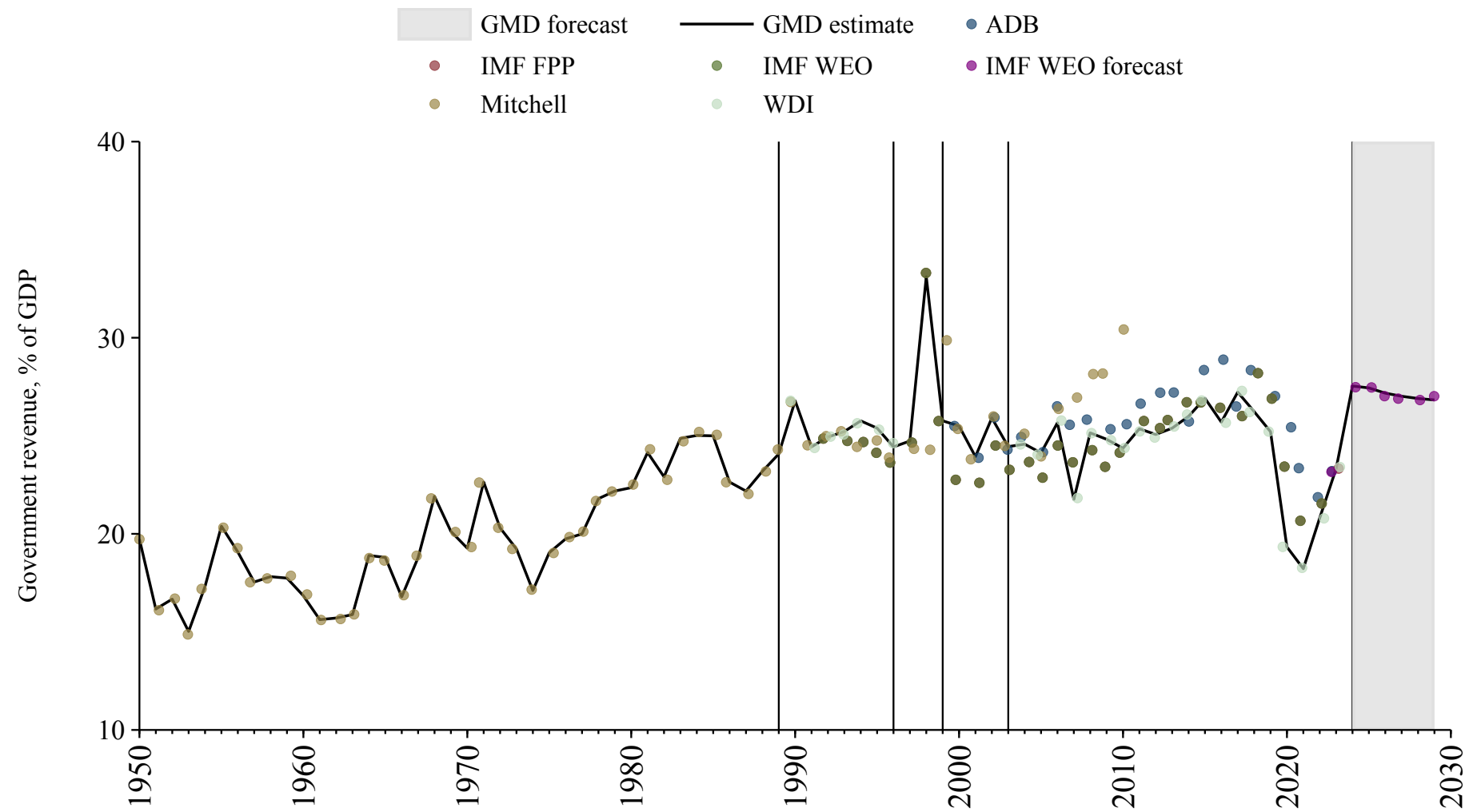

Finland

Source	Time span	Notes
Jordà et al. (2017)	1882 - 1971	Spliced using overlapping data in 1972.
World Bank (2024)	1972 - 1974	Spliced using overlapping data in 1975.
OECD Economic Outlook (2024)	1975 - 2023	Baseline source, overlaps with base year 2018.
Commission (2024)	2024 - 2024	Spliced using overlapping data in 2025.
WEO (2024b)	2025 - 2029	Spliced using overlapping data in 2030.

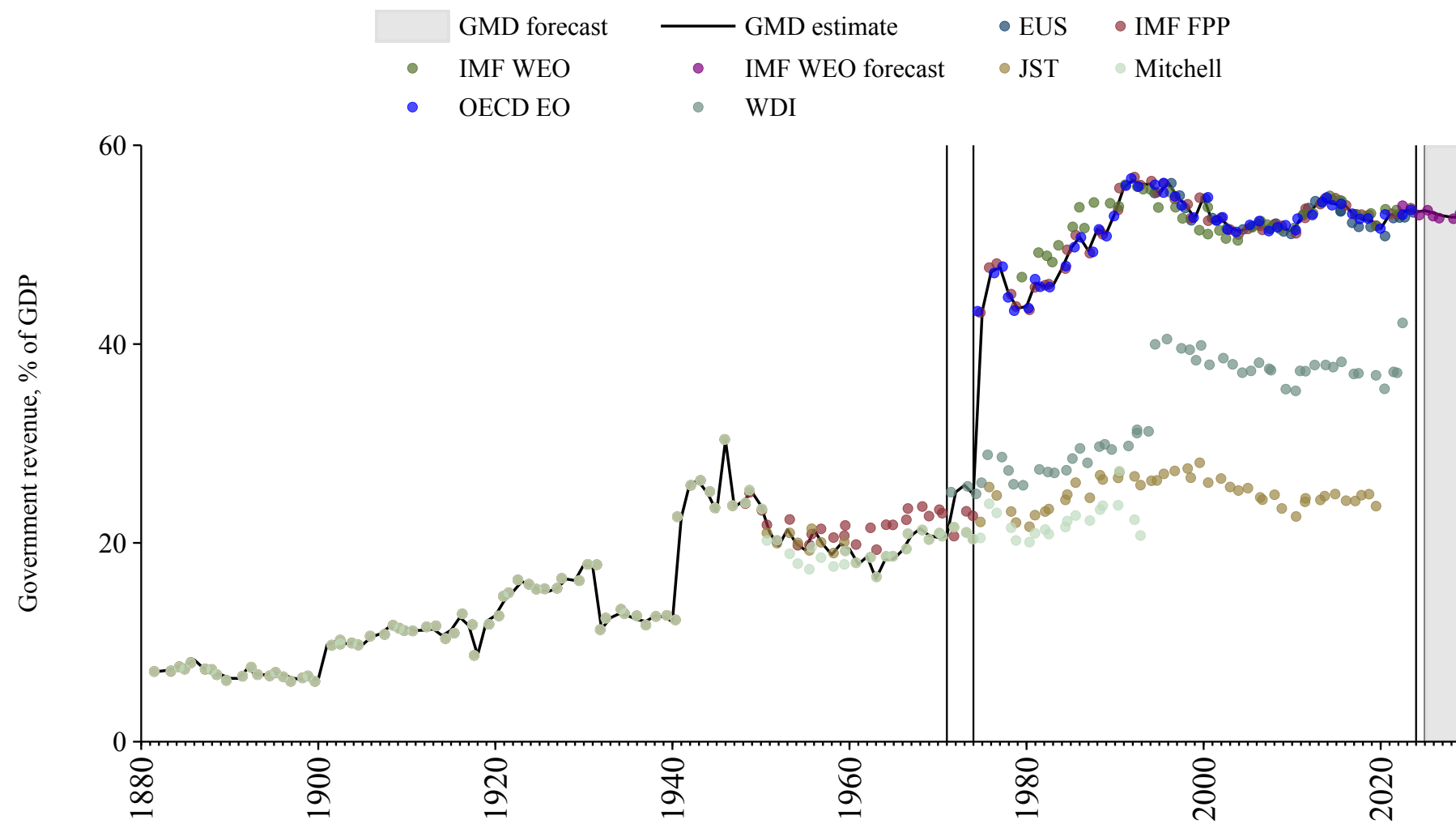

France

Source	Time span	Notes
Cox and Dincecco (2021)	1650 - 1814	Spliced using overlapping data in 1815.
Mitchell (2013)	1815 - 1869	Spliced using overlapping data in 1870.
Jordà et al. (2017)	1870 - 1971	Spliced using overlapping data in 1972.
World Bank (2024)	1972 - 1994	Spliced using overlapping data in 1995.
OECD Economic Outlook (2024)	1995 - 2023	Baseline source, overlaps with base year 2018.
Commission (2024)	2024 - 2024	Spliced using overlapping data in 2025.
WEO (2024b)	2025 - 2029	Spliced using overlapping data in 2030.

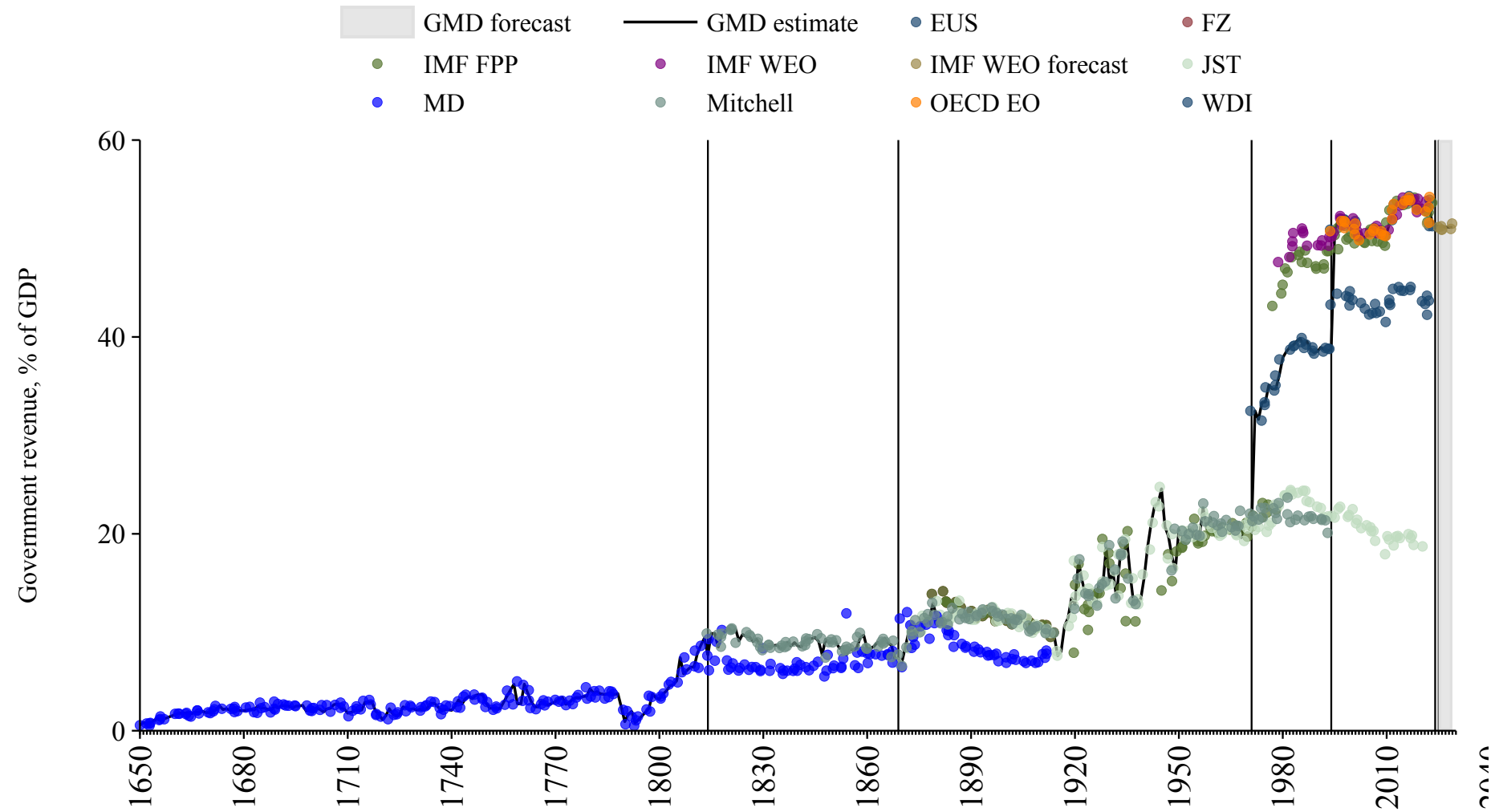

Gabon

Source	Time span	Notes
Mitchell (2013)	1956 - 1976	Spliced using overlapping data in 1977.
Bank (2024)	1977 - 1989	Spliced using overlapping data in 1990.
African Union (2024)	1990 - 1998	Spliced using overlapping data in 1999.
Bank (2024)	1999 - 2000	Spliced using overlapping data in 2001.
African Union (2024)	2001 - 2020	Baseline source, overlaps with base year 2018.
World Bank (2024)	2021 - 2021	Spliced using overlapping data in 2022.
Mauro et al. (2015)	2022 - 2023	Spliced using overlapping data in 2024.
WEO (2024b)	2024 - 2029	Spliced using overlapping data in 2030.

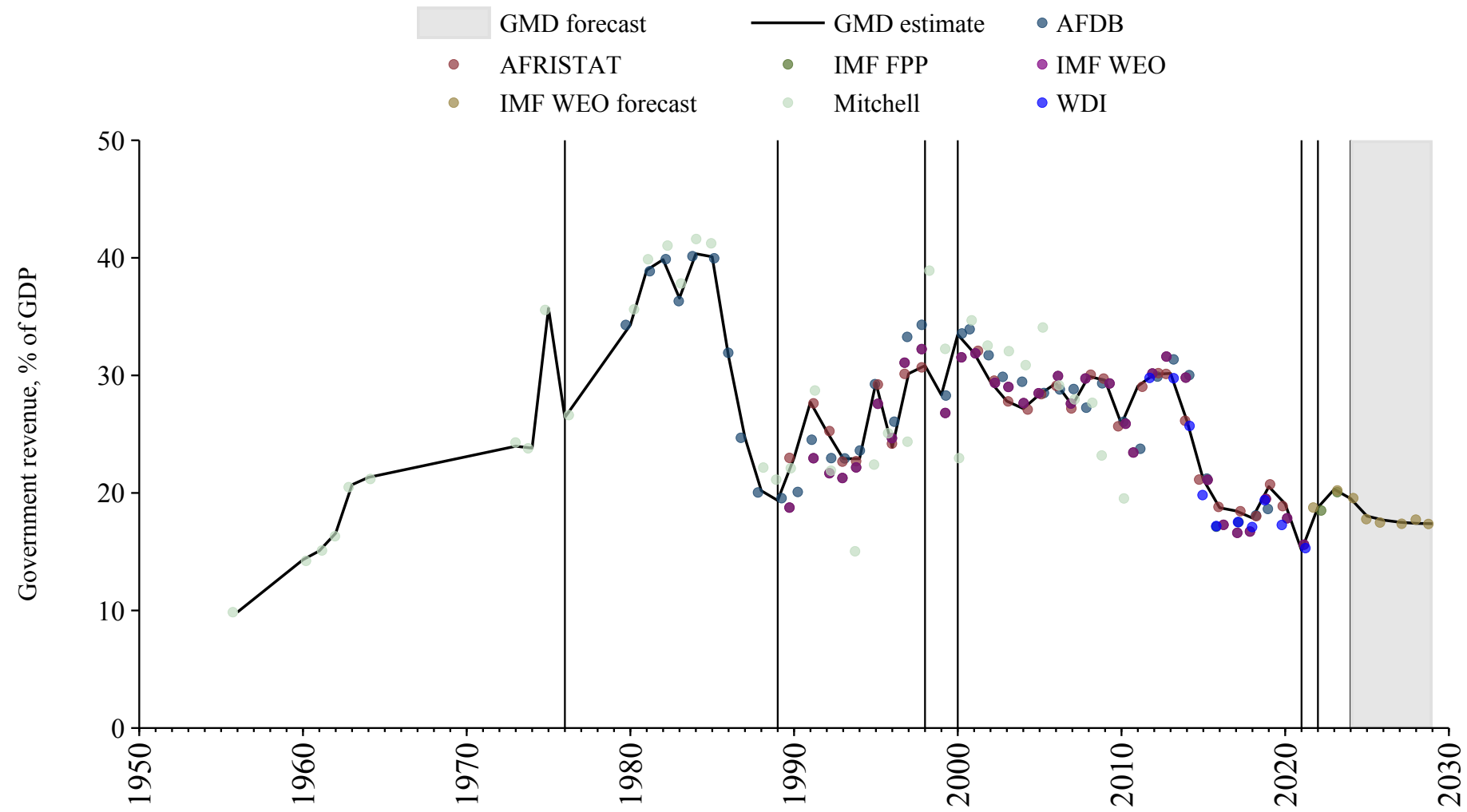

Gambia

Source	Time span	Notes
Bank (2024)	1980 - 1989	Spliced using overlapping data in 1990.
World Bank (2024)	1990 - 1990	Spliced using overlapping data in 1991.
Bank (2024)	1991 - 2019	Baseline source, overlaps with base year 2018.
WEO (2024a)	2020 - 2022	Spliced using overlapping data in 2023.
WEO (2024b)	2023 - 2029	Spliced using overlapping data in 2030.

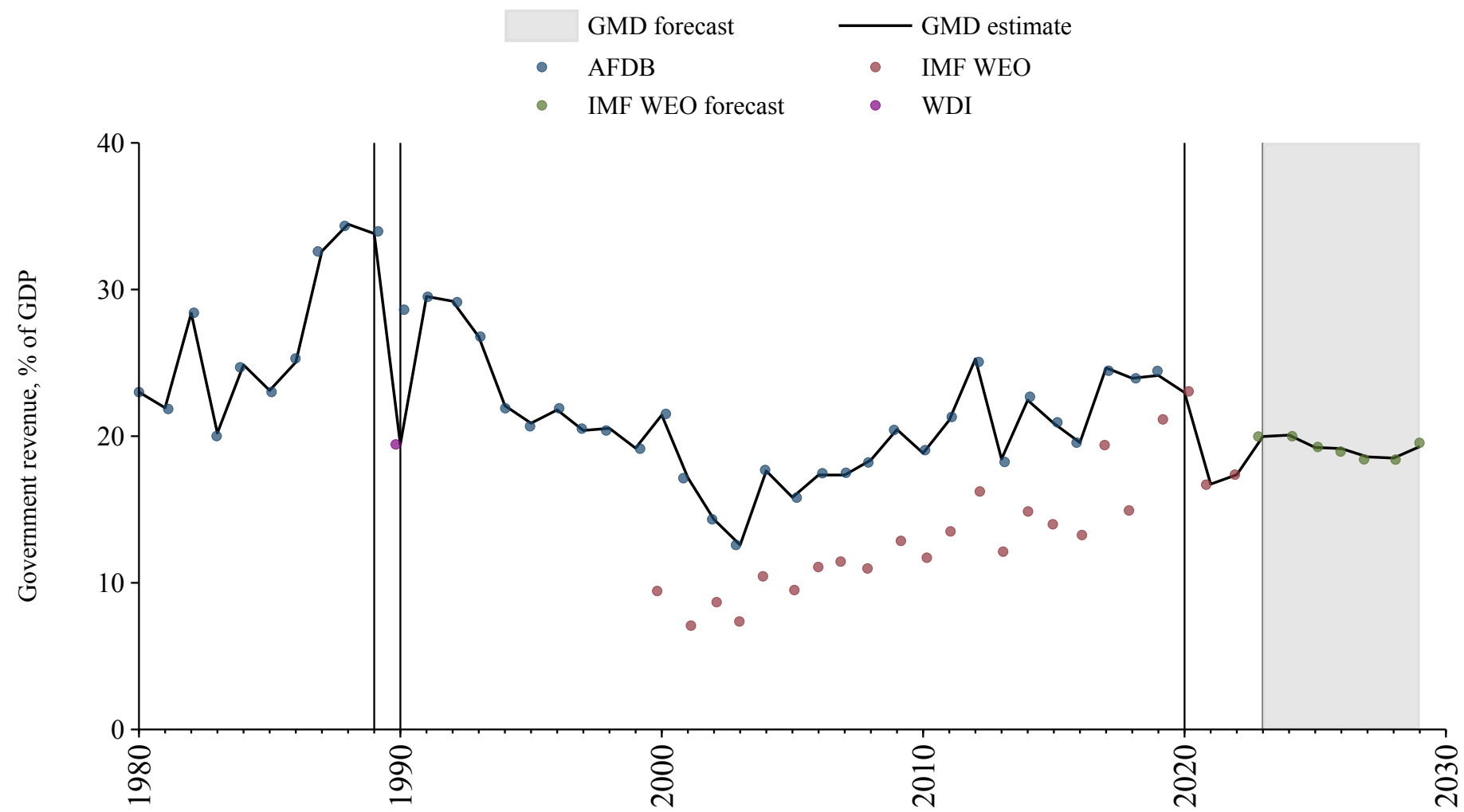

Georgia

Source	Time span	Notes
WEO (2024a)	1994 - 1994	Spliced using overlapping data in 1995.
World Bank (2024)	1995 - 2023	Baseline source, overlaps with base year 2018.
WEO (2024b)	2024 - 2029	Spliced using overlapping data in 2030.

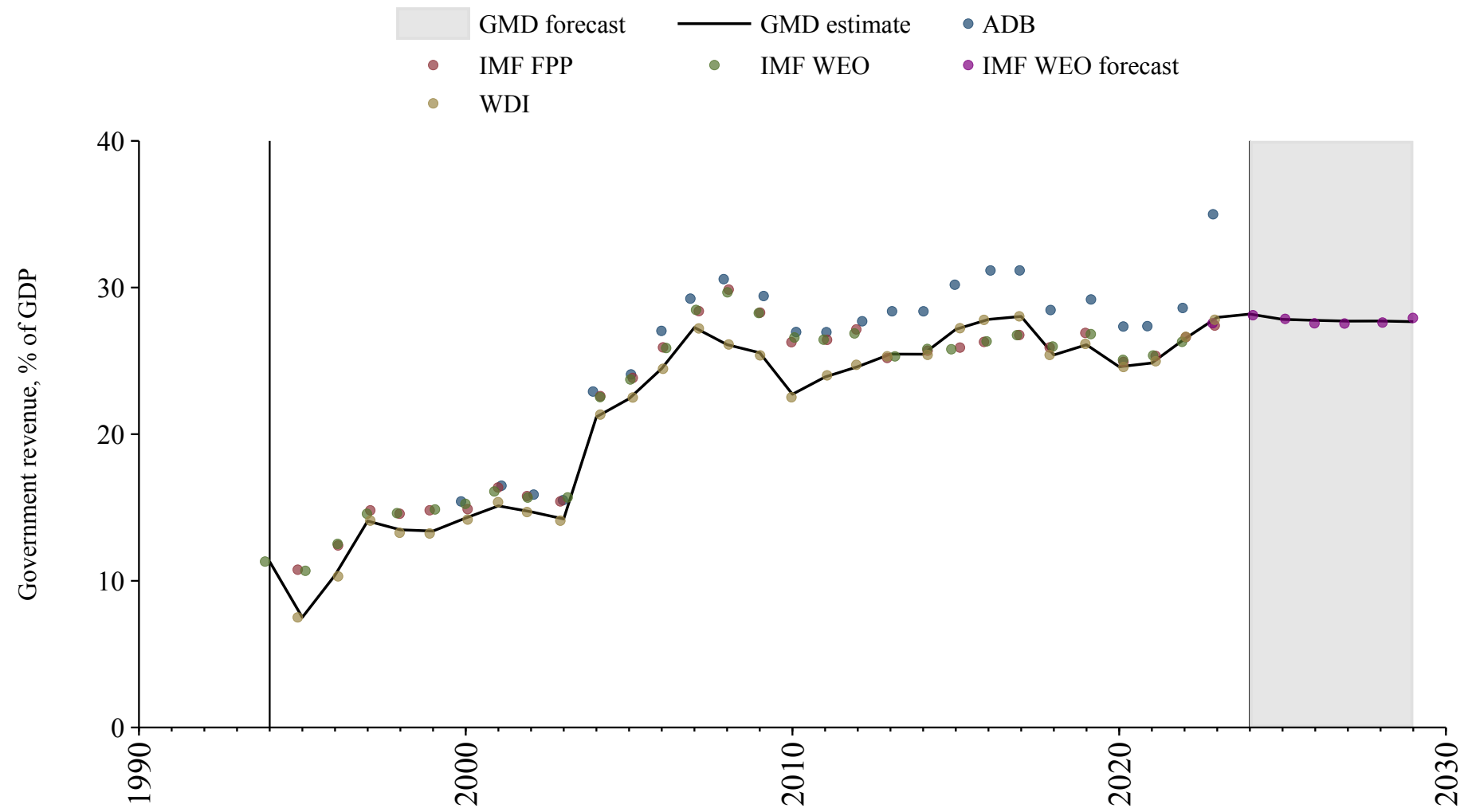

Germany

Source	Time span	Notes
Mitchell (2013)	1872 - 1872	Spliced using overlapping data in 1873.
Jordà et al. (2017)	1873 - 1971	Spliced using overlapping data in 1972.
World Bank (2024)	1972 - 1994	Spliced using overlapping data in 1995.
OECD Economic Outlook (2024)	1995 - 2023	Baseline source, overlaps with base year 2018.
Commission (2024)	2024 - 2024	Spliced using overlapping data in 2025.
WEO (2024b)	2025 - 2029	Spliced using overlapping data in 2030.

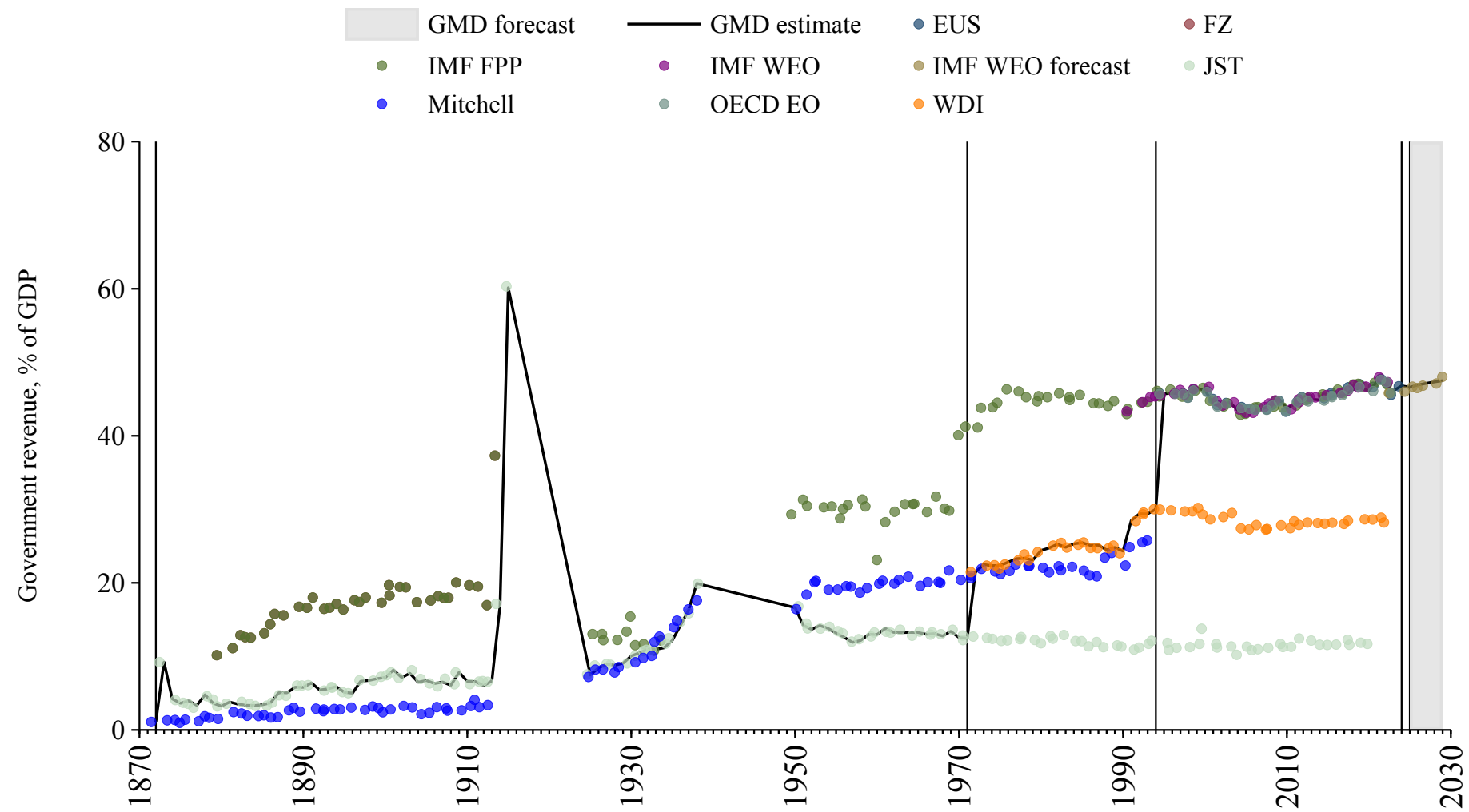

Ghana

Source	Time span	Notes
Mitchell (2013)	1950 - 1961	Spliced using overlapping data in 1962.
Mauro et al. (2015)	1962 - 1979	Spliced using overlapping data in 1980.
Bank (2024)	1980 - 1989	Spliced using overlapping data in 1990.
World Bank (2024)	1990 - 1993	Spliced using overlapping data in 1994.
Bank (2024)	1994 - 2000	Spliced using overlapping data in 2001.
World Bank (2024)	2001 - 2022	Baseline source, overlaps with base year 2018.
Mauro et al. (2015)	2023 - 2023	Spliced using overlapping data in 2024.
WEO (2024b)	2024 - 2029	Spliced using overlapping data in 2030.

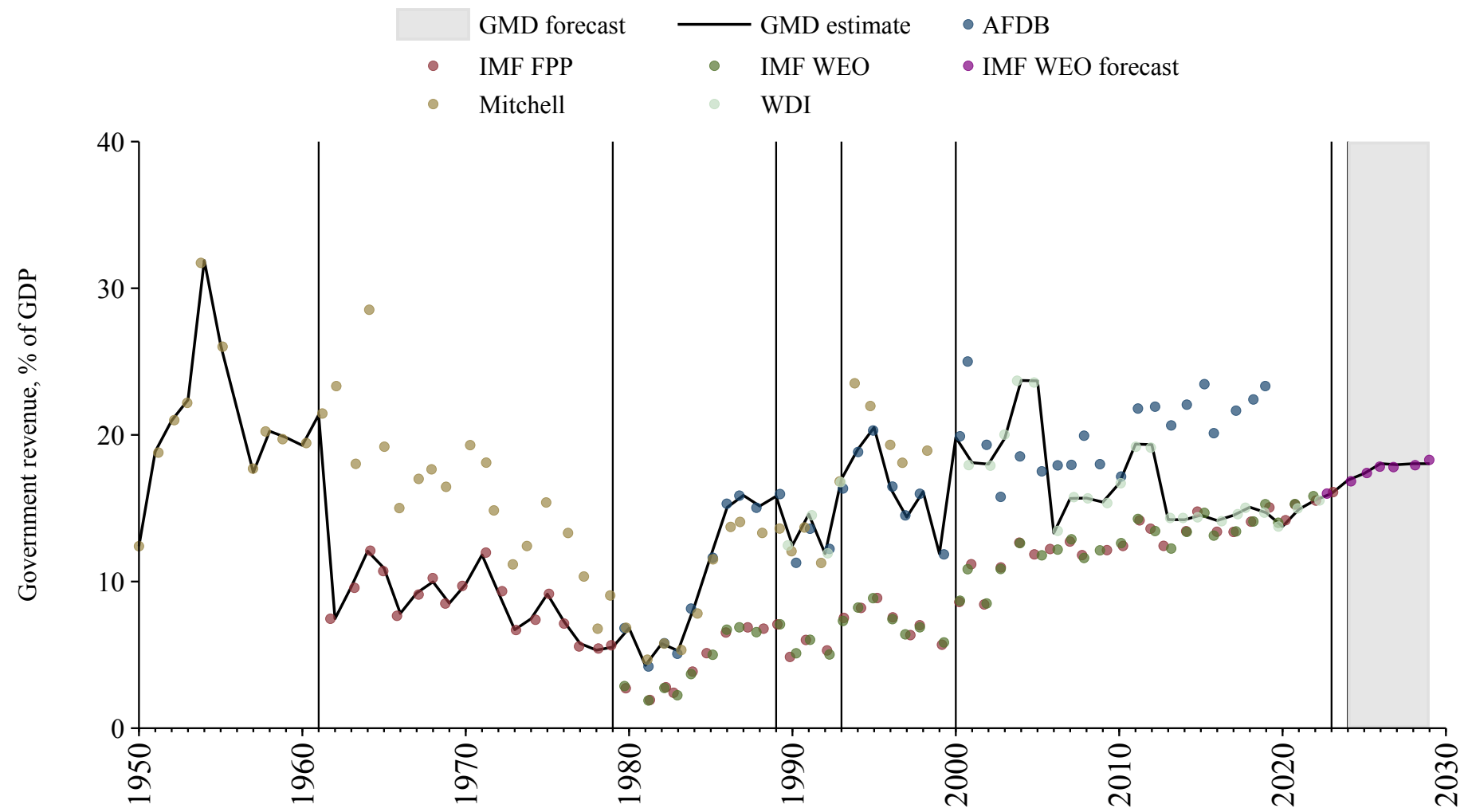

Greece

Source	Time span	Notes
National Bank of Serbia (2024)	1833 - 1879	Spliced using overlapping data in 1880.
Mauro et al. (2015)	1880 - 1913	Spliced using overlapping data in 1914.
National Bank of Serbia (2024)	1914 - 1926	Spliced using overlapping data in 1927.
Mauro et al. (2015)	1927 - 1971	Spliced using overlapping data in 1972.
World Bank (2024)	1972 - 1990	Spliced using overlapping data in 1991.
WEO (2024a)	1991 - 1994	Spliced using overlapping data in 1995.
OECD Economic Outlook (2024)	1995 - 2023	Baseline source, overlaps with base year 2018.
Commission (2024)	2024 - 2024	Spliced using overlapping data in 2025.
WEO (2024b)	2025 - 2029	Spliced using overlapping data in 2030.

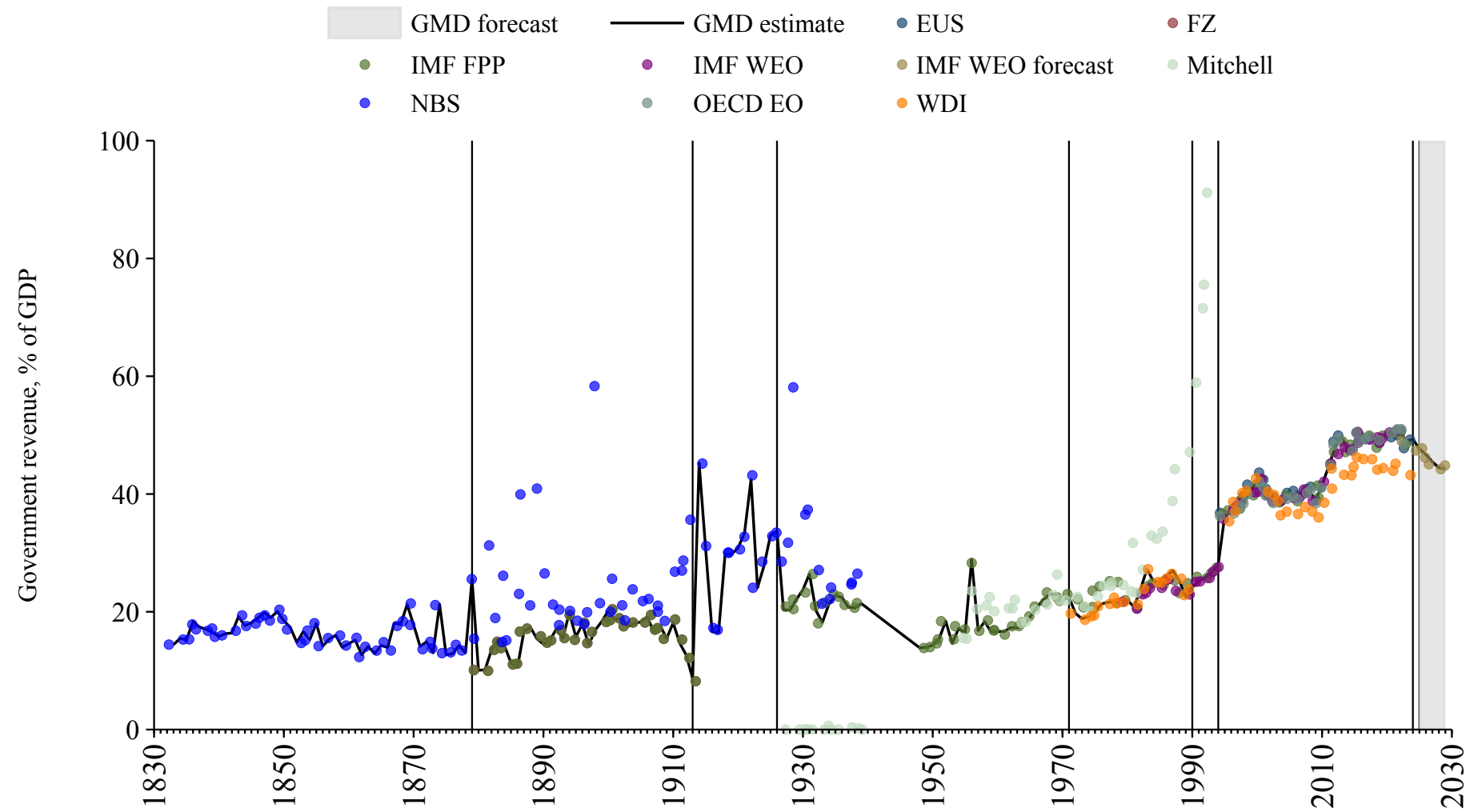

Grenada

Source	Time span	Notes
WEO (2024a)	1990 - 2021	Baseline source, overlaps with base year 2018.
Mauro et al. (2015)	2022 - 2023	Spliced using overlapping data in 2024.
WEO (2024b)	2024 - 2029	Spliced using overlapping data in 2020.

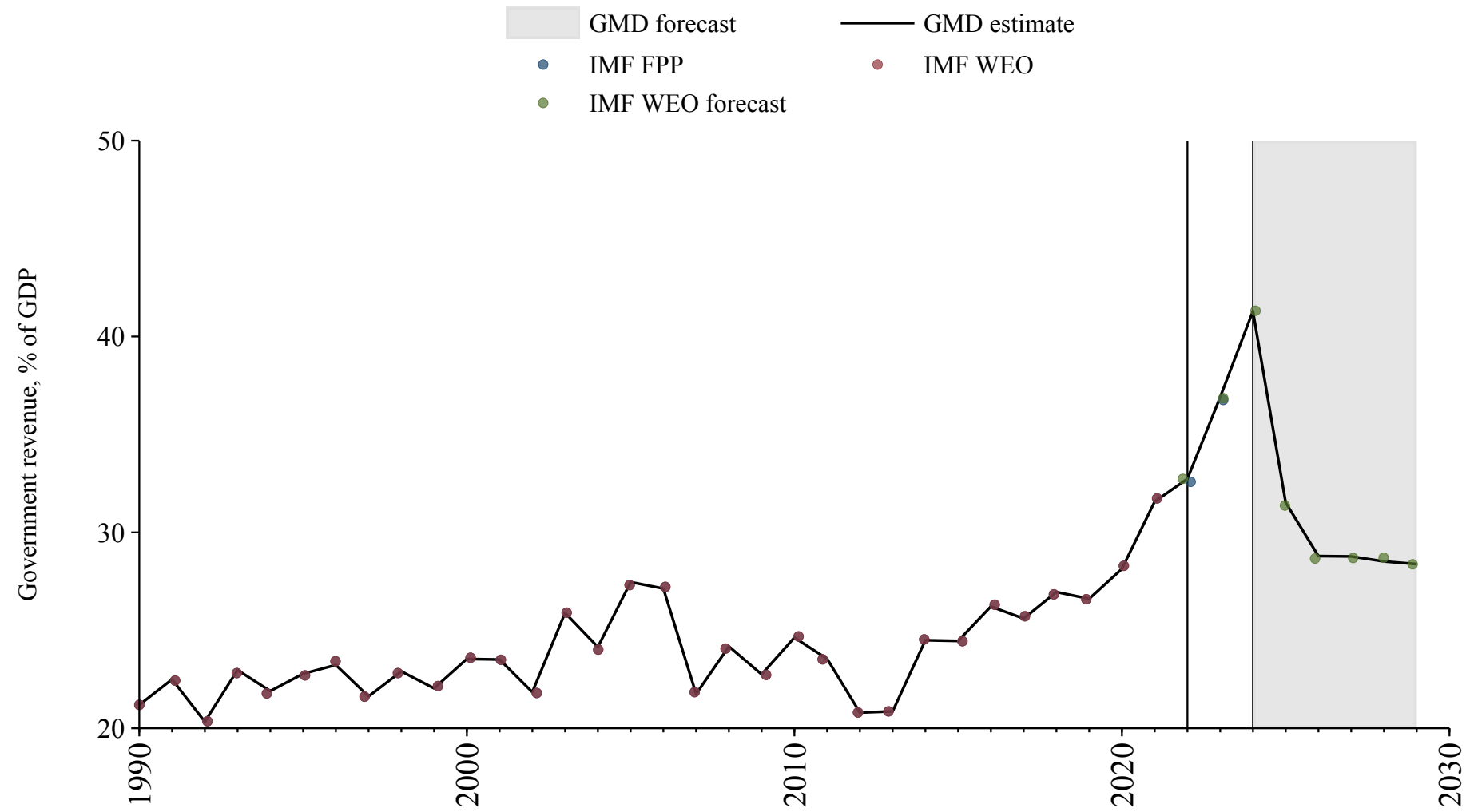

Guatemala

Source	Time span	Notes
Mitchell (2013)	1923 - 1989	Spliced using overlapping data in 1990.
World Bank (2024)	1990 - 2023	Baseline source, overlaps with base year 2018.
WEO (2024b)	2024 - 2029	Spliced using overlapping data in 2030.

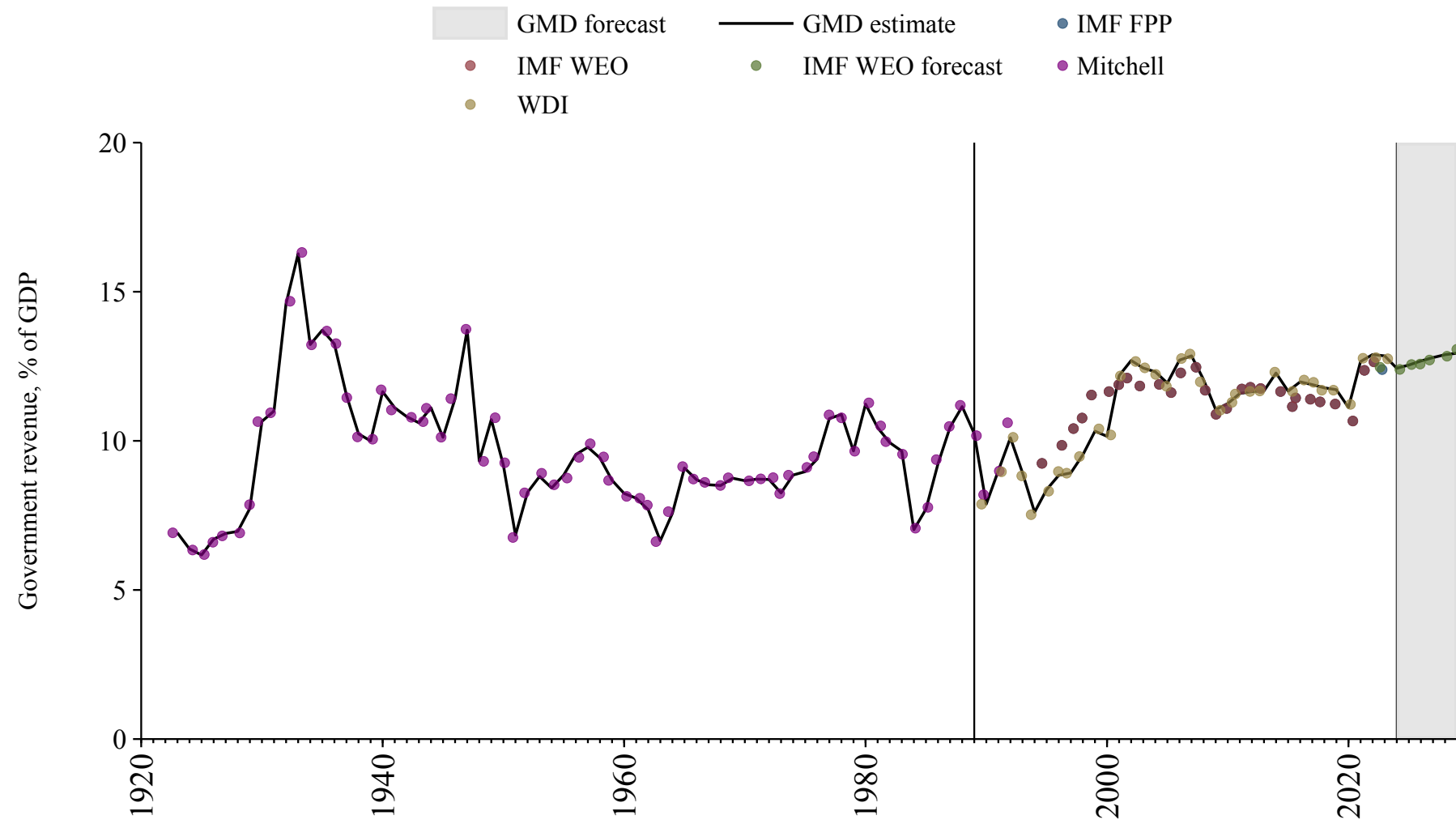

Guinea

Source	Time span	Notes
Bank (2024)	1980 - 1988	Spliced using overlapping data in 1989.
World Bank (2024)	1989 - 1992	Spliced using overlapping data in 1993.
Bank (2024)	1993 - 2008	Spliced using overlapping data in 2009.
African Union (2024)	2009 - 2022	Baseline source, overlaps with base year 2018.
Mauro et al. (2015)	2023 - 2023	Spliced using overlapping data in 2024.
WEO (2024b)	2024 - 2029	Spliced using overlapping data in 2030.

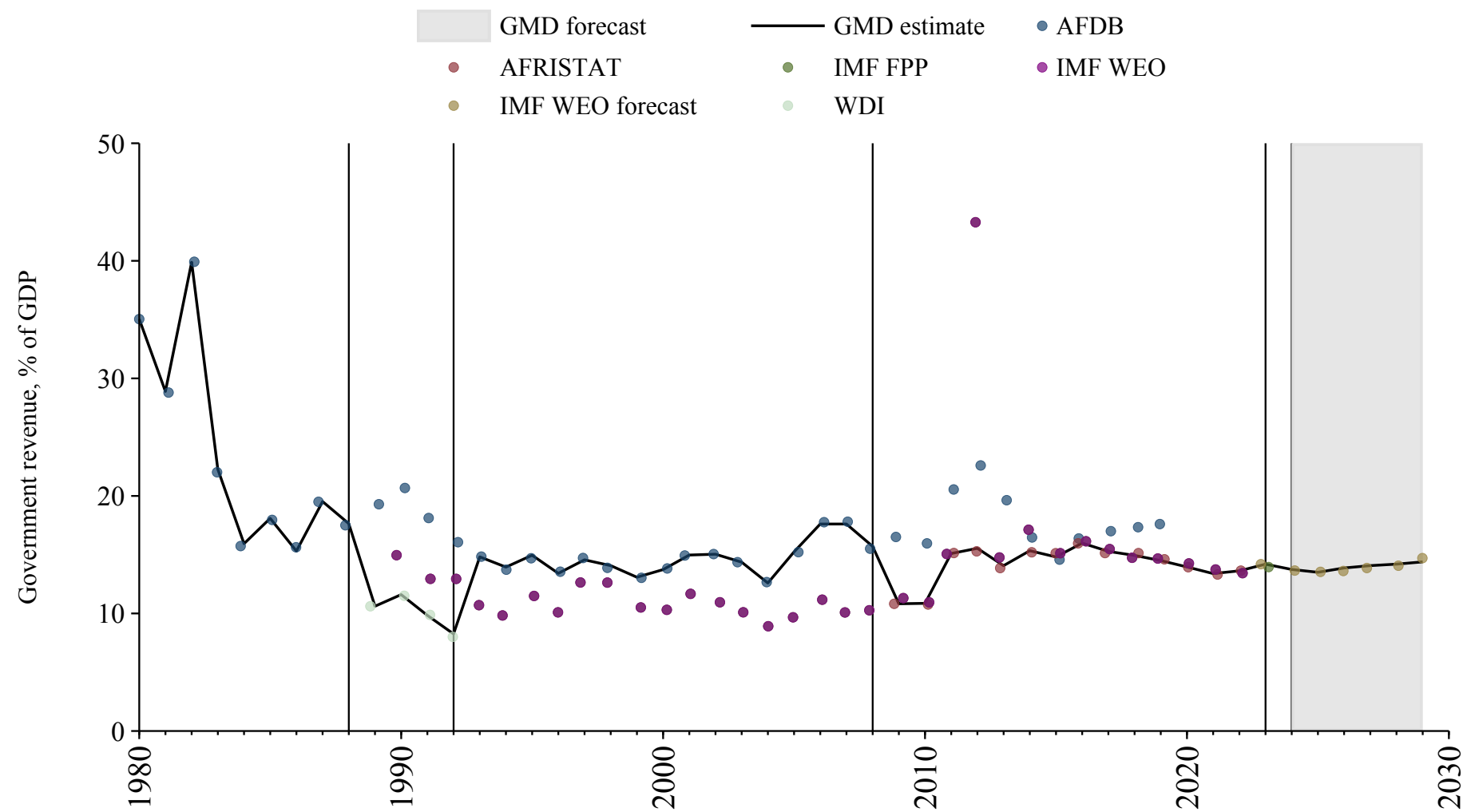

Guinea-Bissau

Source	Time span	Notes
Bank (2024)	1980 - 1989	Spliced using overlapping data in 1990.
Banque centrale des États de l'Afrique de l'Ouest (2024)	1990 - 2024	Baseline source, overlaps with base year 2018.
WEO (2024b)	2025 - 2029	Spliced using overlapping data in 2030.

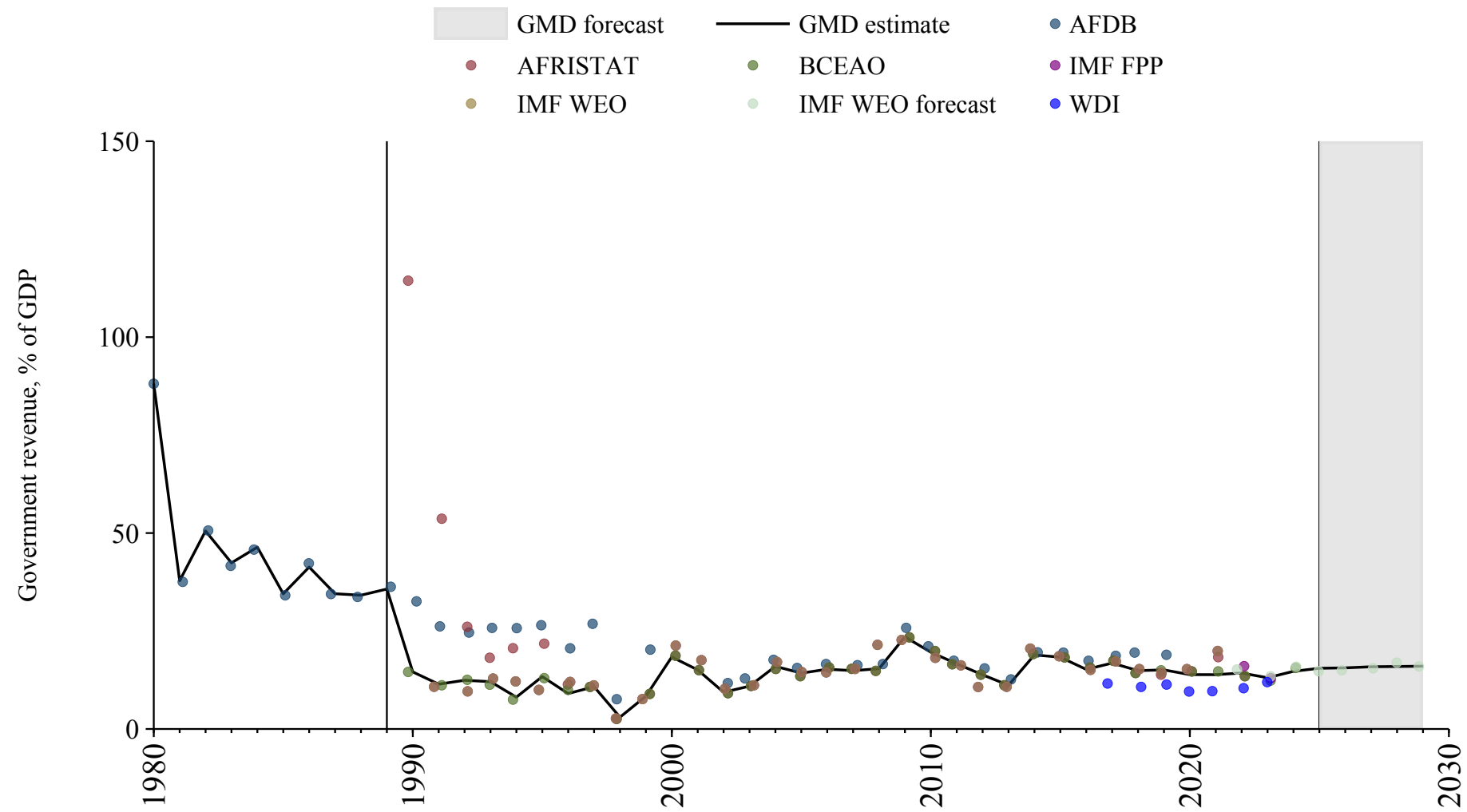

Guyana

Source	Time span	Notes
Mitchell (2013)	1952 - 1992	Spliced using overlapping data in 1993.
WEO (2024a)	1993 - 2022	Baseline source, overlaps with base year 2018.
Mauro et al. (2015)	2023 - 2023	Spliced using overlapping data in 2024.
WEO (2024b)	2024 - 2029	Spliced using overlapping data in 2030.

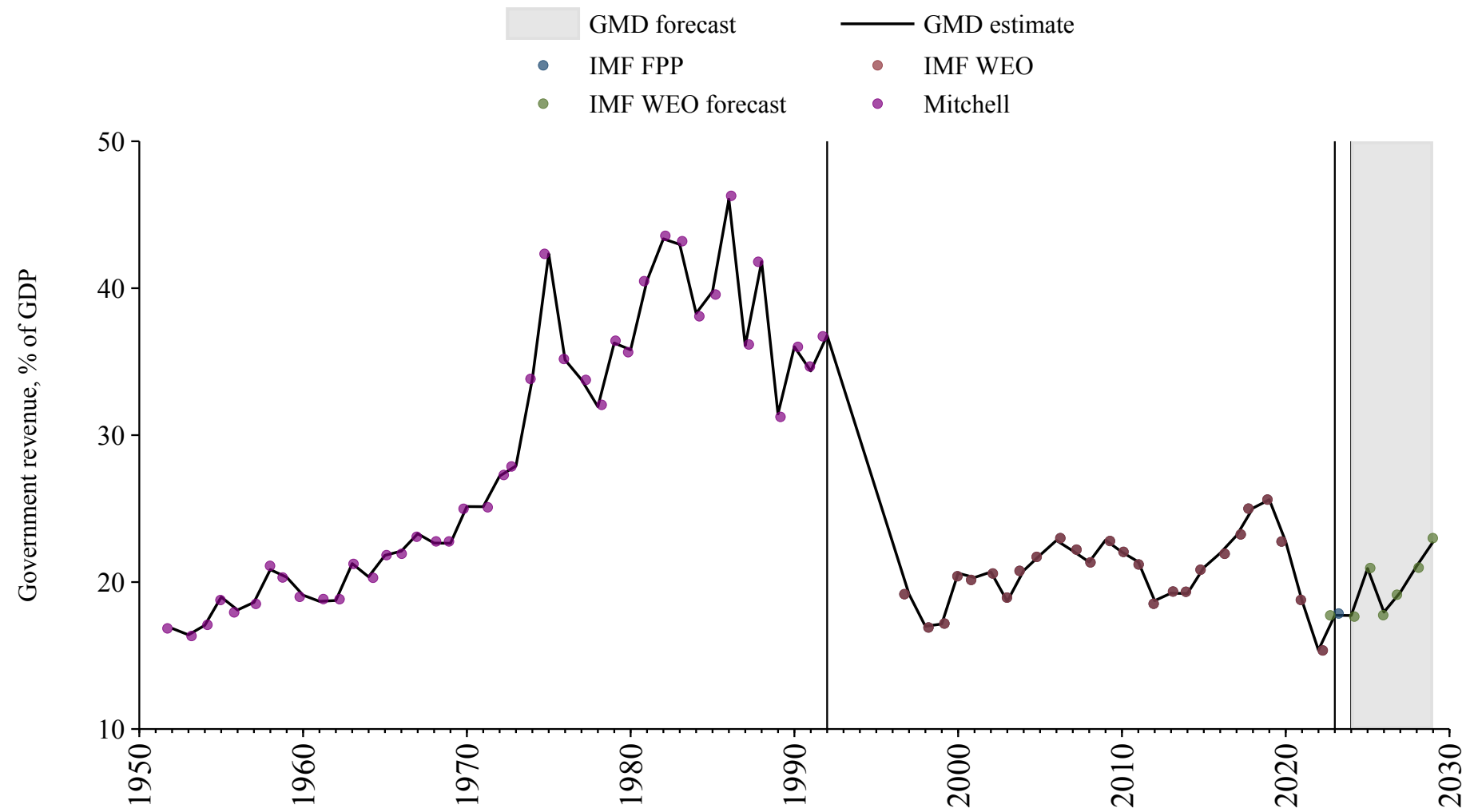

Haiti

Source	Time span	Notes
Mauro et al. (2015)	1924 - 1960	Spliced using overlapping data in 1961.
Mitchell (2013)	1961 - 1962	Spliced using overlapping data in 1963.
Mauro et al. (2015)	1963 - 1987	Spliced using overlapping data in 1988.
WEO (2024a)	1988 - 2022	Baseline source, overlaps with base year 2018.
Mauro et al. (2015)	2023 - 2023	Spliced using overlapping data in 2024.
WEO (2024b)	2024 - 2029	Spliced using overlapping data in 2030.

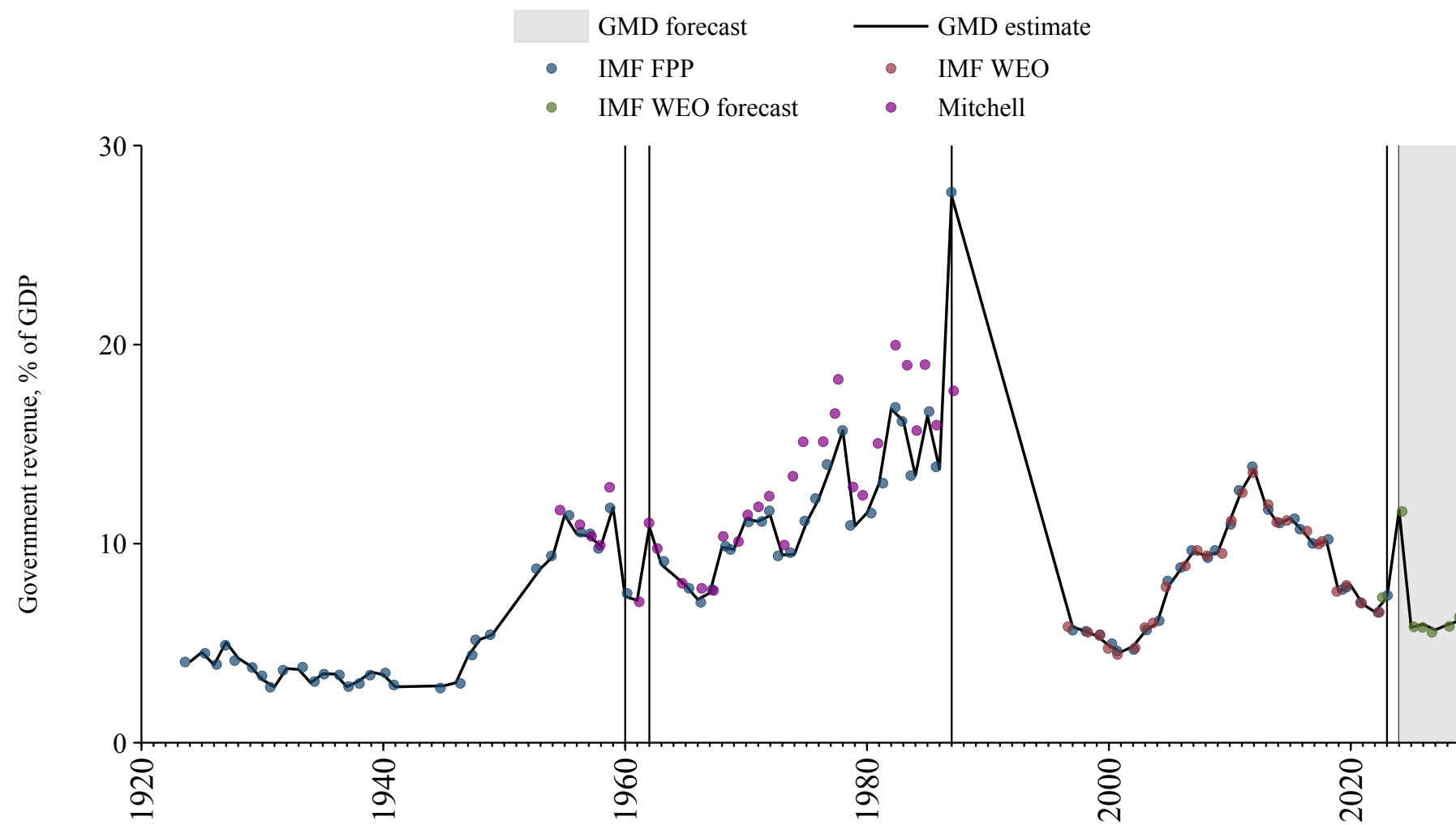

Honduras

Source	Time span	Notes
Mitchell (2013)	1925 - 1926	Spliced using overlapping data in 1927.
Mauro et al. (2015)	1927 - 1971	Spliced using overlapping data in 1972.
World Bank (2024)	1972 - 1981	Spliced using overlapping data in 1982.
Mauro et al. (2015)	1982 - 1989	Spliced using overlapping data in 1990.
WEO (2024a)	1990 - 2002	Spliced using overlapping data in 2003.
World Bank (2024)	2003 - 2015	Spliced using overlapping data in 2016.
WEO (2024a)	2016 - 2019	Baseline source, overlaps with base year 2018.
World Bank (2024)	2020 - 2020	Spliced using overlapping data in 2021.
WEO (2024a)	2021 - 2022	Spliced using overlapping data in 2023.
Mauro et al. (2015)	2023 - 2023	Spliced using overlapping data in 2024.
WEO (2024b)	2024 - 2029	Spliced using overlapping data in 2030.

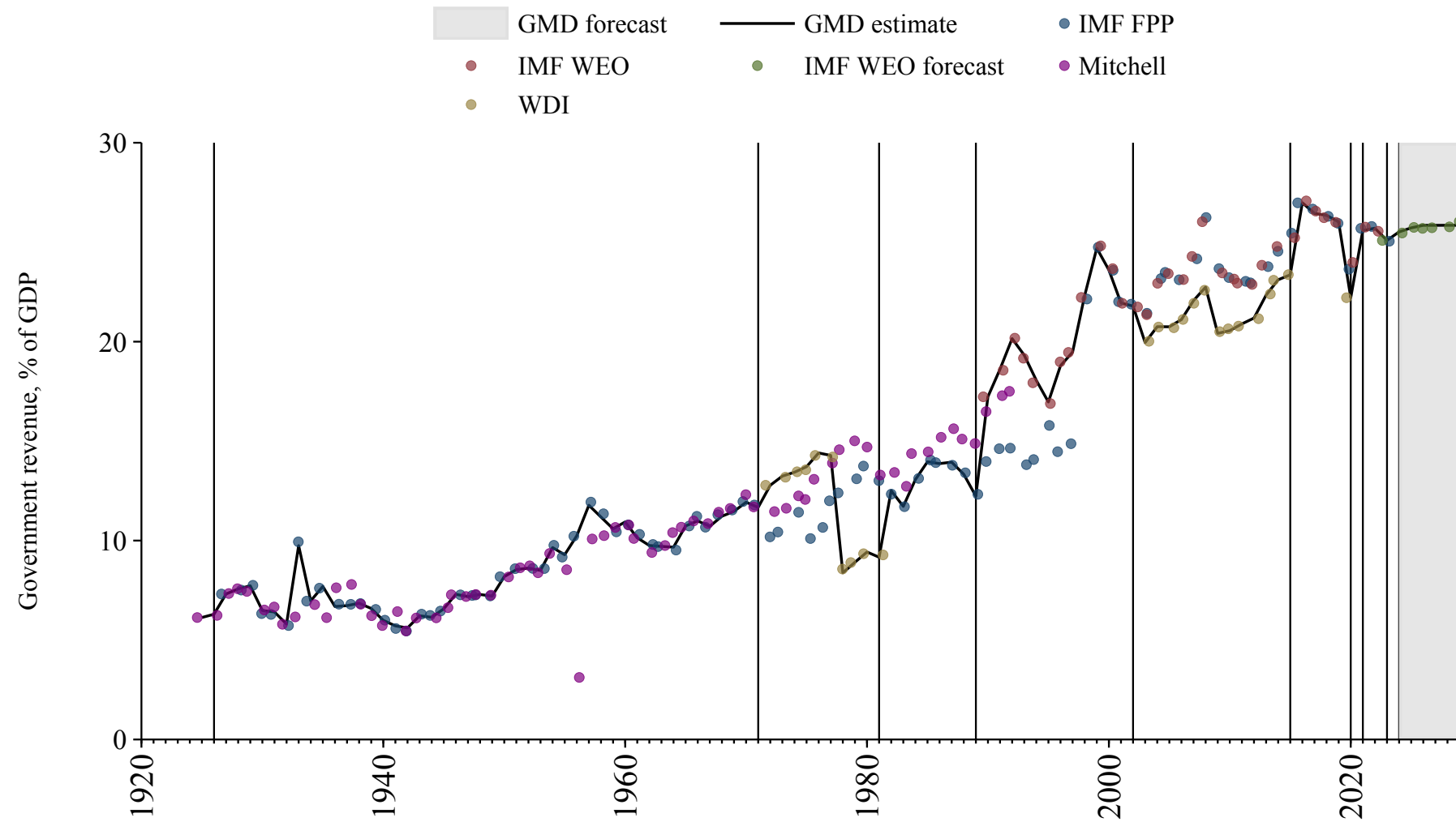

Hong Kong

Source	Time span	Notes
Mauro et al. (2015)	1961 - 1980	Spliced using overlapping data in 1981.
WEO (2024a)	1981 - 2001	Spliced using overlapping data in 2002.
Asian Development Bank (2024)	2002 - 2021	Baseline source, overlaps with base year 2018.
WEO (2024a)	2022 - 2023	Spliced using overlapping data in 2024.
WEO (2024b)	2024 - 2029	Spliced using overlapping data in 2030.

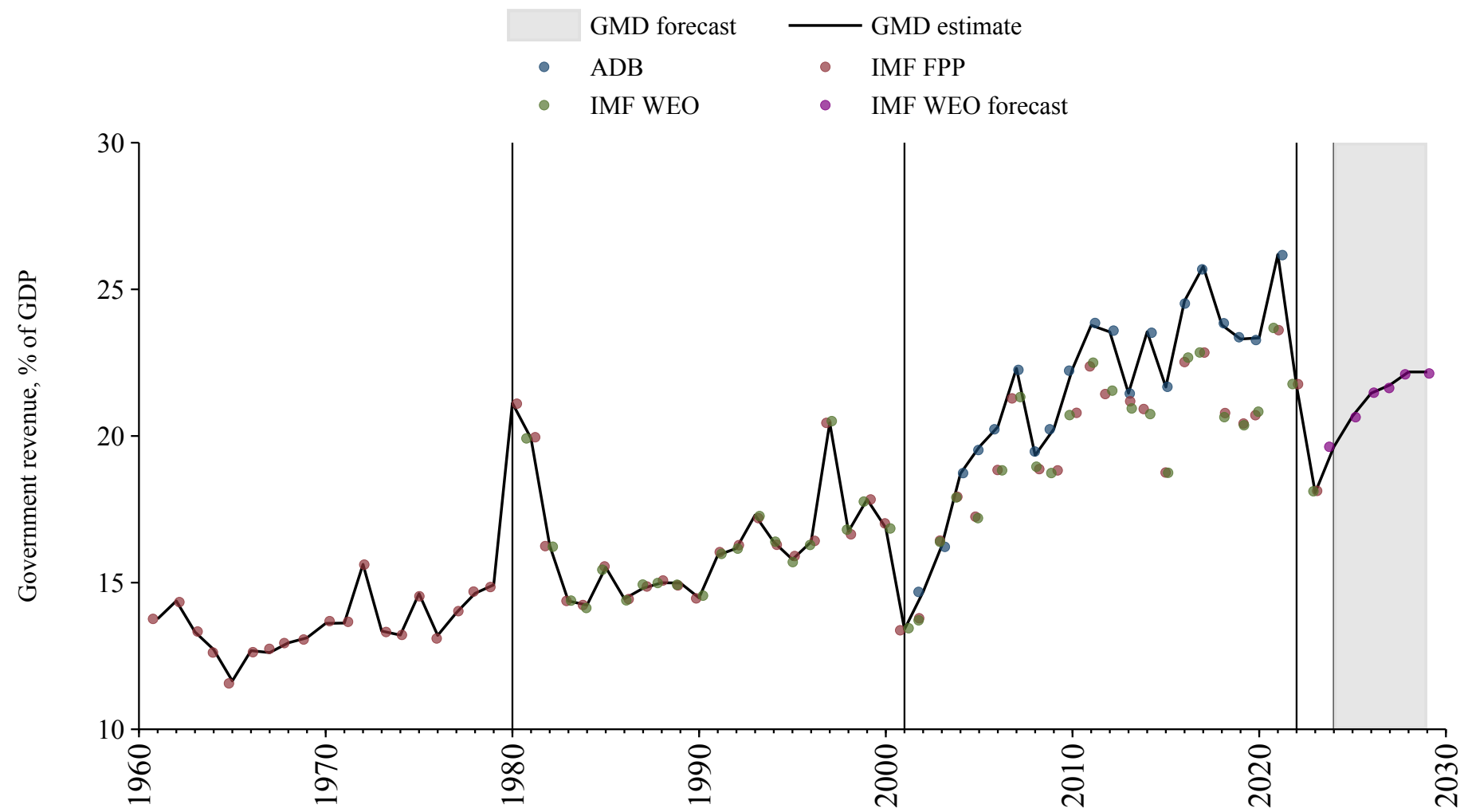

Hungary

Source	Time span	Notes
Mitchell (2013)	1900 - 1921	Spliced using overlapping data in 1922.
Mauro et al. (2015)	1922 - 1943	Spliced using overlapping data in 1944.
World Bank (2024)	1944 - 1994	Spliced using overlapping data in 1995.
OECD Economic Outlook (2024)	1995 - 2023	Baseline source, overlaps with base year 2018.
Commission (2024)	2024 - 2024	Spliced using overlapping data in 2025.
WEO (2024b)	2025 - 2029	Spliced using overlapping data in 2030.

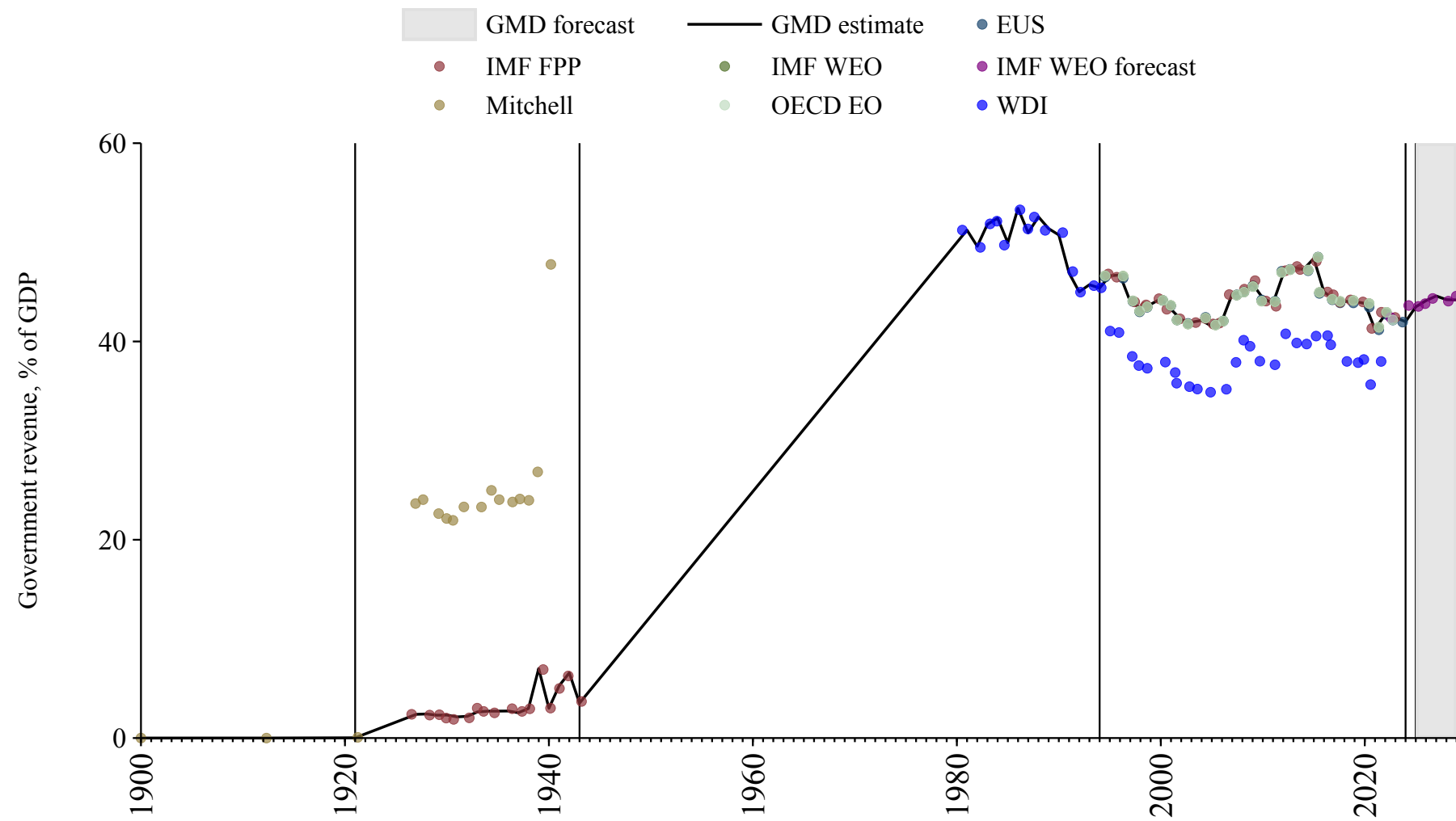

Iceland

Source	Time span	Notes
Iceland (1997)	1901 - 1971	Spliced using overlapping data in 1972.
World Bank (2024)	1972 - 1997	Spliced using overlapping data in 1998.
OECD Economic Outlook (2024)	1998 - 2023	Baseline source, overlaps with base year 2018.
Commission (2024)	2024 - 2024	Spliced using overlapping data in 2025.
WEO (2024b)	2025 - 2029	Spliced using overlapping data in 2030.

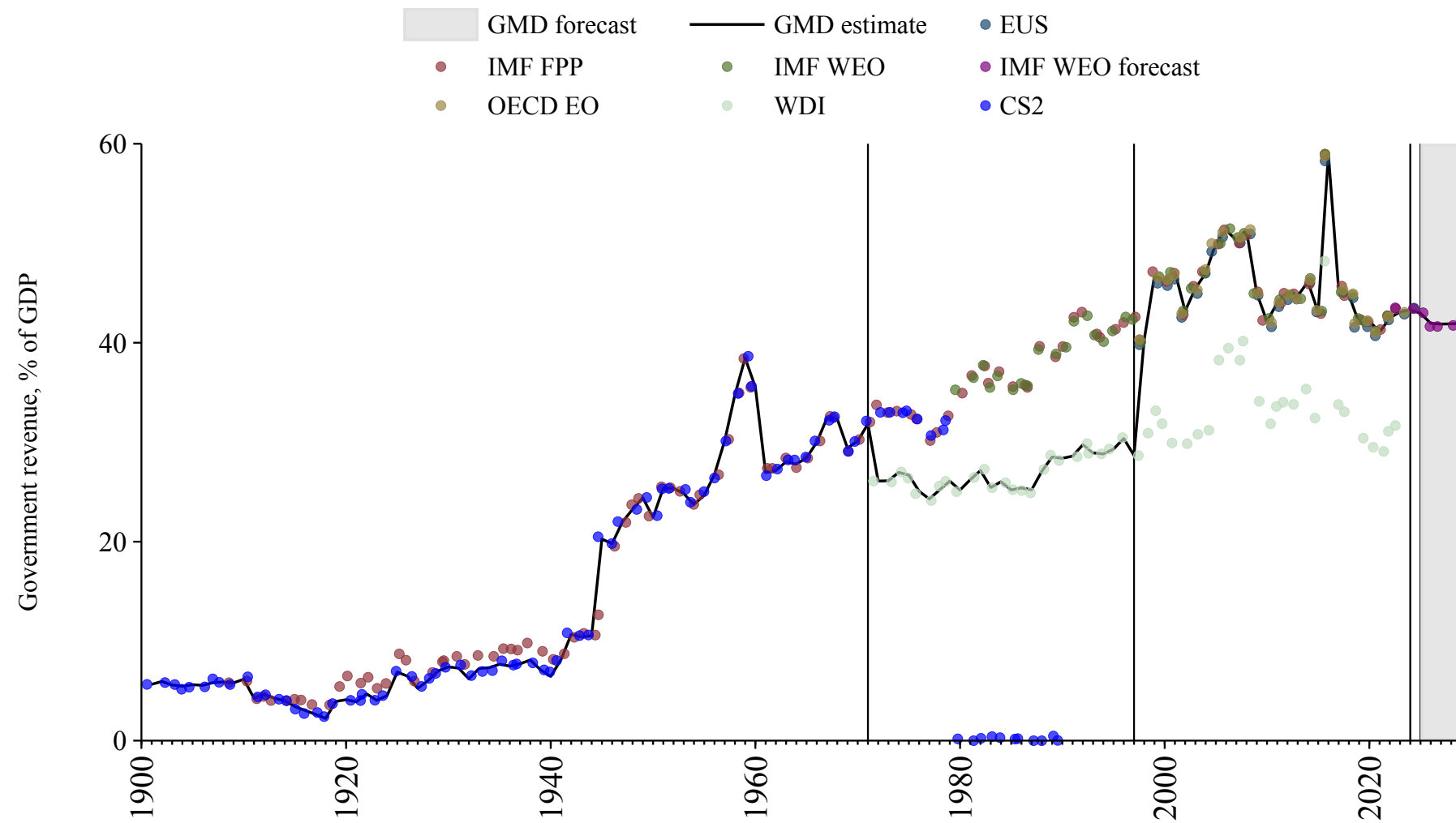

India

Source	Time span	Notes
Mauro et al. (2015)	1861 - 1973	Spliced using overlapping data in 1974.
World Bank (2024)	1974 - 2018	Spliced using overlapping data in 2019.
Asian Development Bank (2024)	2019 - 2021	Spliced using overlapping data in 2022.
World Bank (2024)	2022 - 2022	Spliced using overlapping data in 2023.
Asian Development Bank (2024)	2023 - 2023	Spliced using overlapping data in 2024.
WEO (2024b)	2024 - 2029	Spliced using overlapping data in 2030.

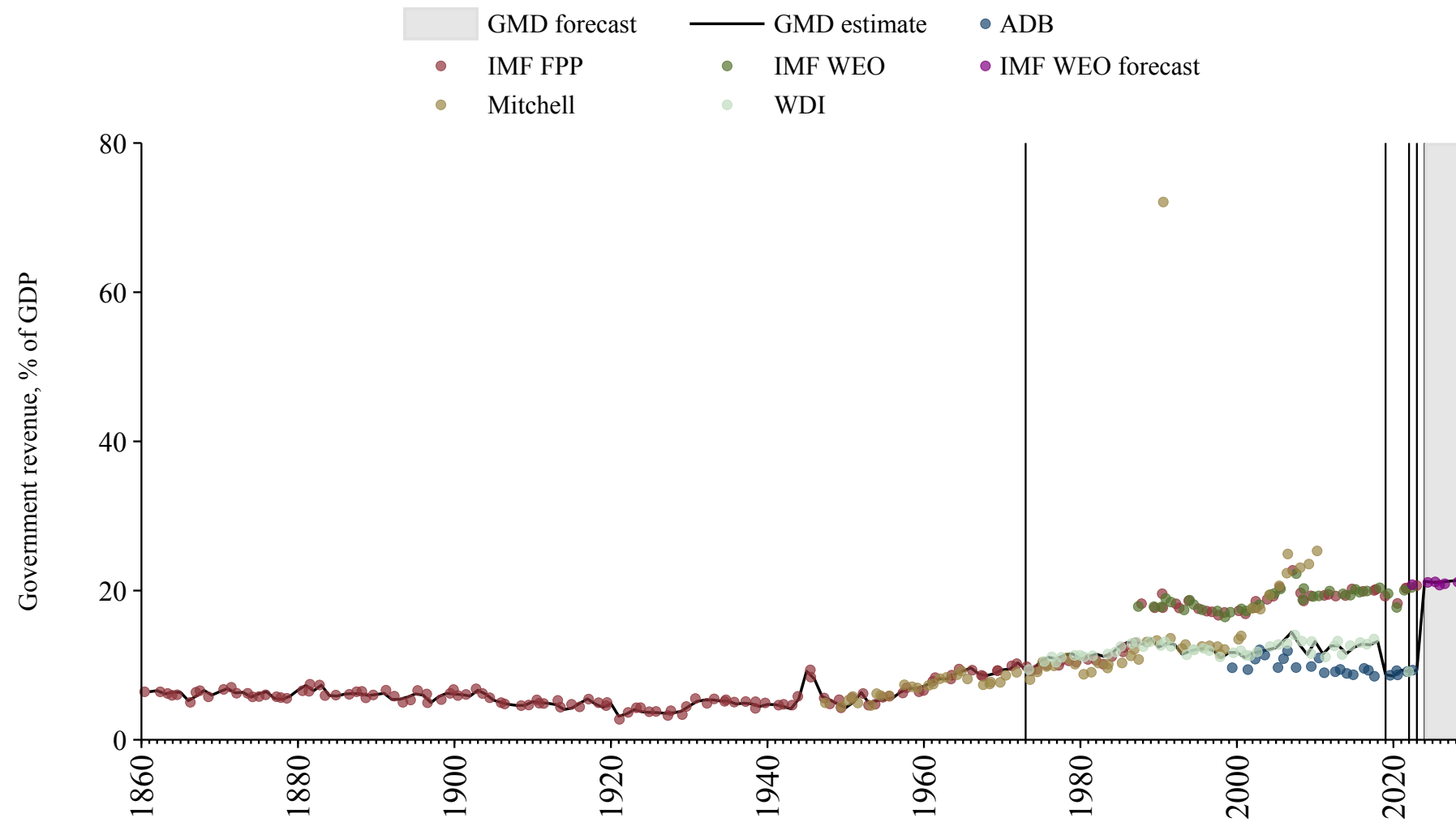

Indonesia

Source	Time span	Notes
Mitchell (2013)	1921 - 1939	Spliced using overlapping data in 1940.
Mauro et al. (2015)	1940 - 1971	Spliced using overlapping data in 1972.
World Bank (2024)	1972 - 1999	Spliced using overlapping data in 2000.
WEO (2024a)	2000 - 2000	Spliced using overlapping data in 2001.
World Bank (2024)	2001 - 2004	Spliced using overlapping data in 2005.
WEO (2024a)	2005 - 2007	Spliced using overlapping data in 2008.
World Bank (2024)	2008 - 2009	Spliced using overlapping data in 2010.
OECD Economic Outlook (2024)	2010 - 2022	Baseline source, overlaps with base year 2018.
Asian Development Bank (2024)	2023 - 2023	Spliced using overlapping data in 2024.
WEO (2024b)	2024 - 2029	Spliced using overlapping data in 2030.

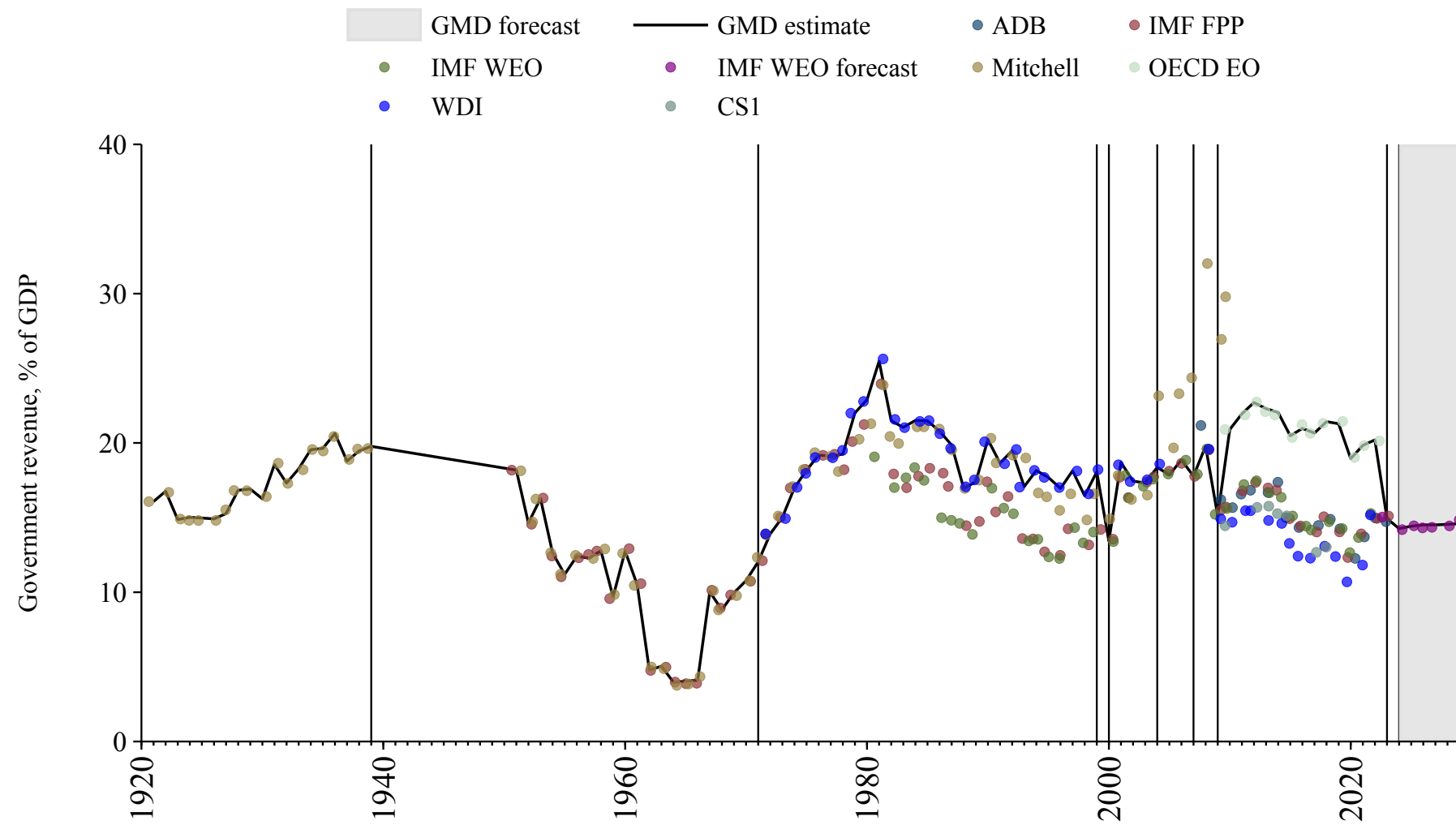

Iran

Source	Time span	Notes
Mitchell (2013)	1959 - 1961	Spliced using overlapping data in 1962.
Mauro et al. (2015)	1962 - 1968	Spliced using overlapping data in 1969.
Mitchell (2013)	1969 - 1971	Spliced using overlapping data in 1972.
World Bank (2024)	1972 - 2009	Spliced using overlapping data in 2010.
WEO (2024a)	2010 - 2021	Baseline source, overlaps with base year 2018.
Mauro et al. (2015)	2022 - 2023	Spliced using overlapping data in 2024.
WEO (2024b)	2024 - 2029	Spliced using overlapping data in 2030.

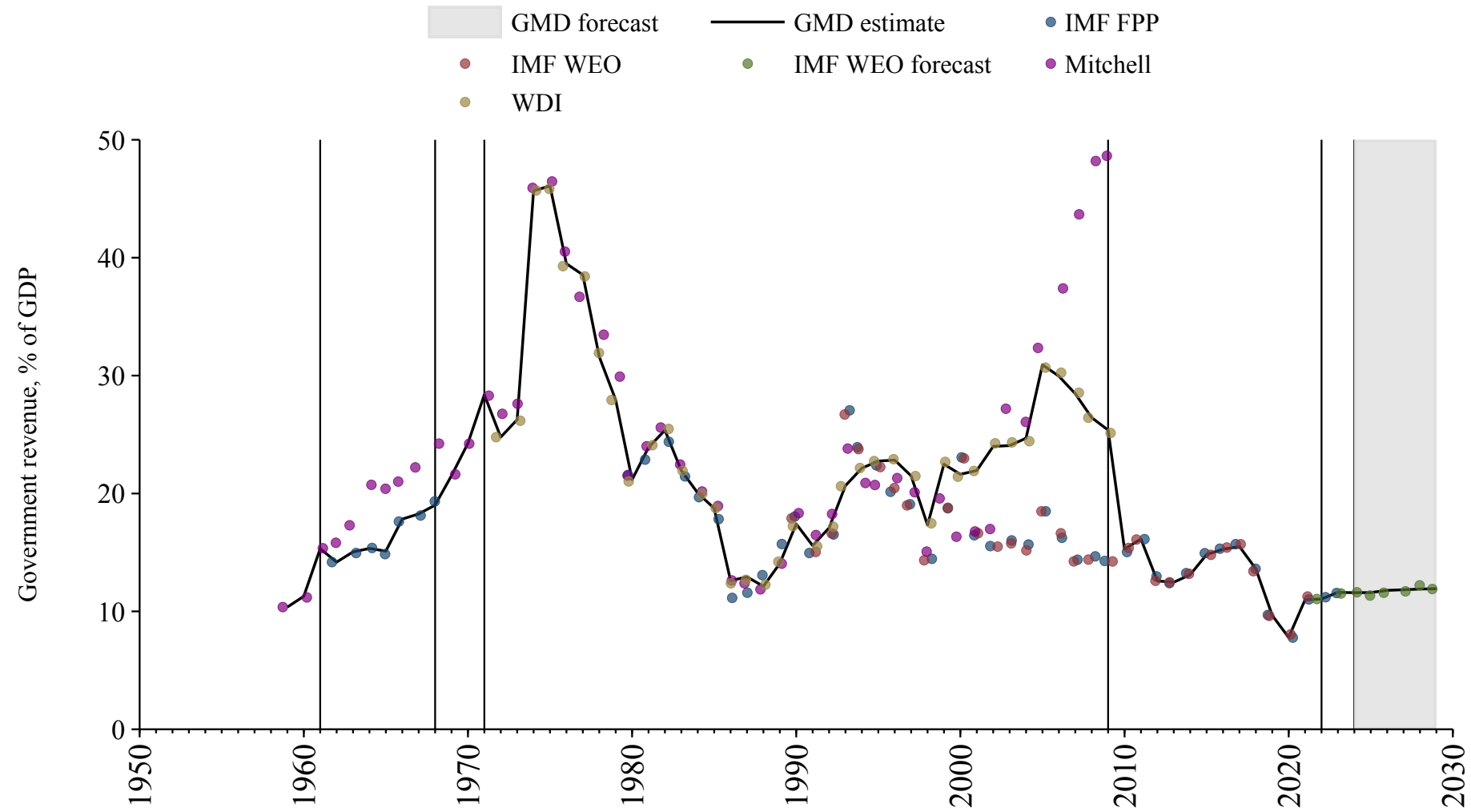

Iraq

Source	Time span	Notes
Mitchell (2013)	1950 - 1974	Spliced using overlapping data in 1975.
WEO (2024a)	1975 - 2012	Spliced using overlapping data in 2013.
Arab Monetary Fund (2024)	2013 - 2021	Baseline source, overlaps with base year 2018.
WEO (2024a)	2022 - 2022	Spliced using overlapping data in 2023.
WEO (2024b)	2023 - 2029	Spliced using overlapping data in 2030.

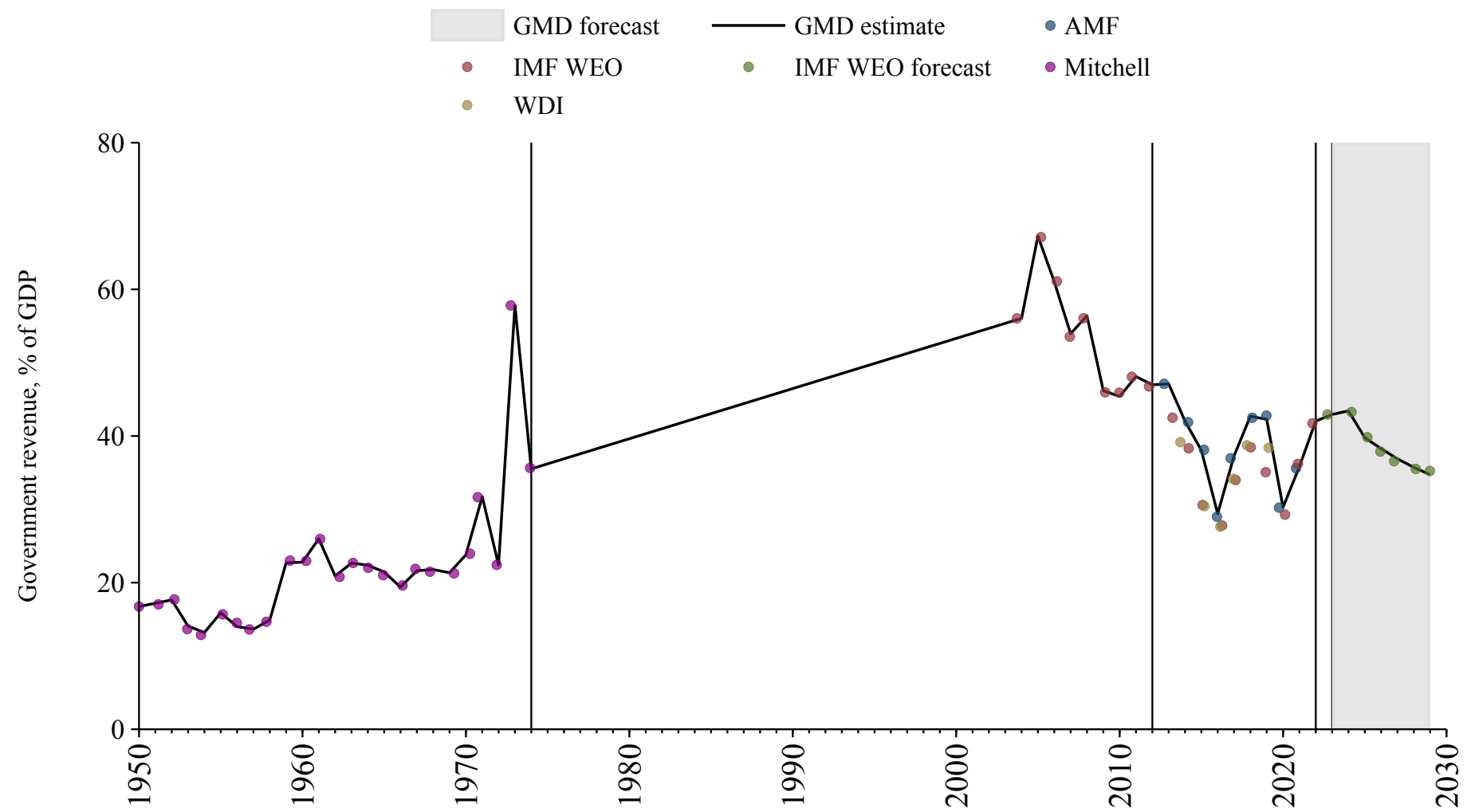

Ireland

Source	Time span	Notes
Mauro et al. (2015)	1926 - 1937	Spliced using overlapping data in 1938.
Jordà et al. (2017)	1938 - 1938	Spliced using overlapping data in 1939.
Mauro et al. (2015)	1939 - 1943	Spliced using overlapping data in 1944.
Jordà et al. (2017)	1944 - 1971	Spliced using overlapping data in 1972.
World Bank (2024)	1972 - 1994	Spliced using overlapping data in 1995.
OECD Economic Outlook (2024)	1995 - 2023	Baseline source, overlaps with base year 2018.
Commission (2024)	2024 - 2024	Spliced using overlapping data in 2025.
WEO (2024b)	2025 - 2029	Spliced using overlapping data in 2030.

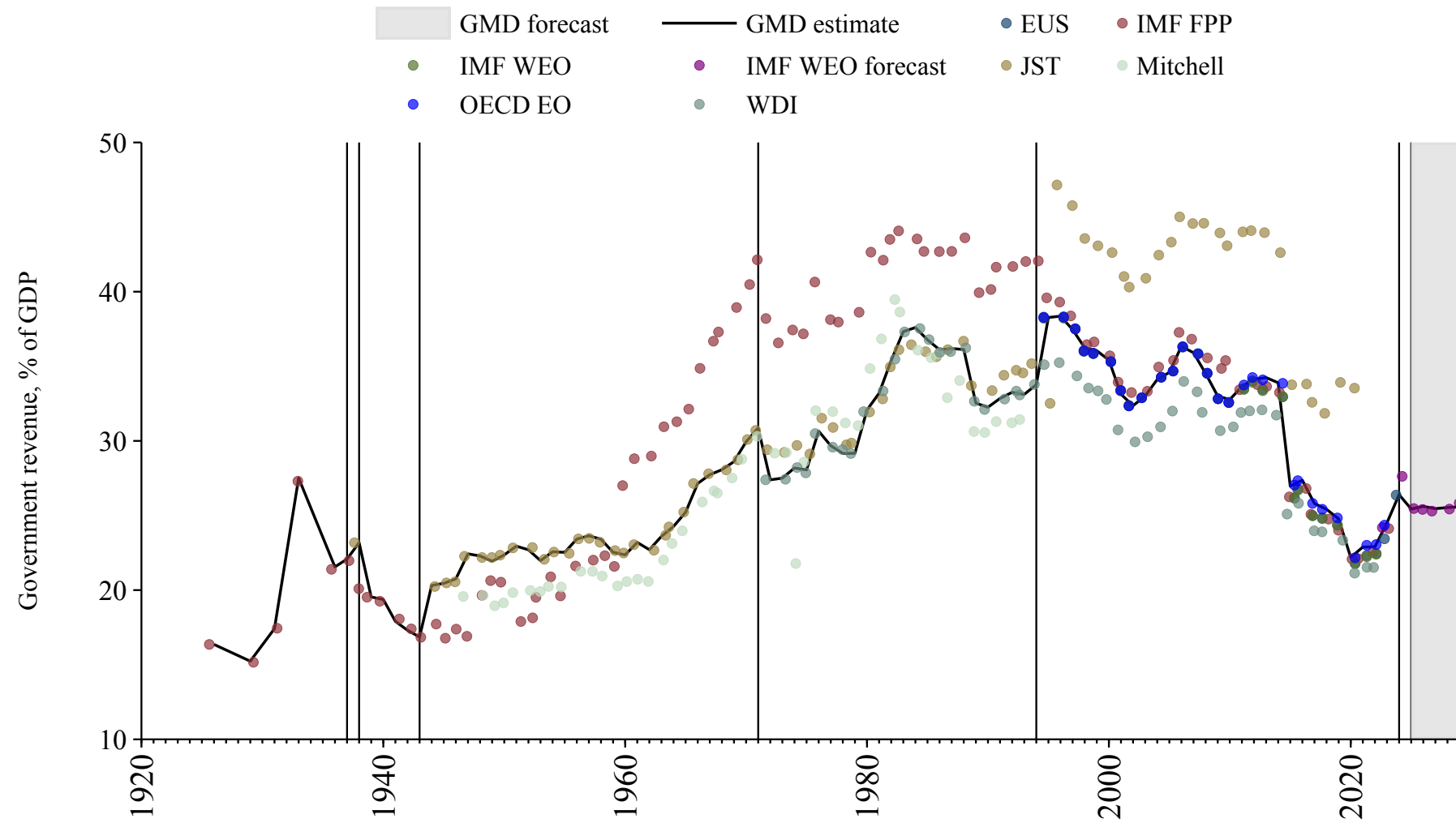

Israel

Source	Time span	Notes
Mauro et al. (2015)	1950 - 1970	Spliced using overlapping data in 1971.
Mitchell (2013)	1971 - 1971	Spliced using overlapping data in 1972.
World Bank (2024)	1972 - 1994	Spliced using overlapping data in 1995.
OECD Economic Outlook (2024)	1995 - 2022	Baseline source, overlaps with base year 2018.
World Bank (2024)	2023 - 2023	Spliced using overlapping data in 2024.
WEO (2024b)	2024 - 2029	Spliced using overlapping data in 2030.

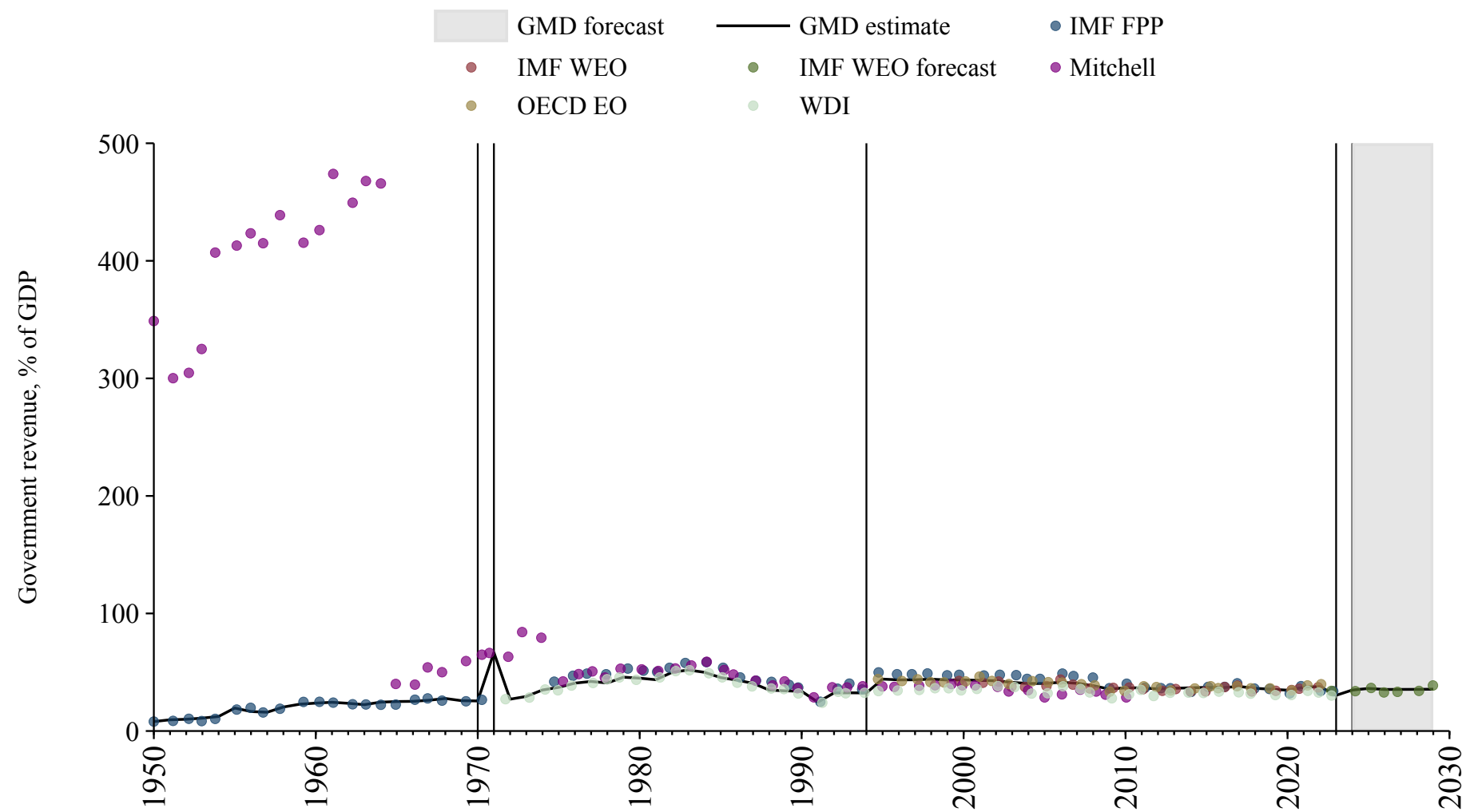

Italy

Source	Time span	Notes
Mauro et al. (2015)	1862 - 1869	Spliced using overlapping data in 1870.
Jordà et al. (2017)	1870 - 1972	Spliced using overlapping data in 1973.
World Bank (2024)	1973 - 1989	Spliced using overlapping data in 1990.
WEO (2024a)	1990 - 1994	Spliced using overlapping data in 1995.
OECD Economic Outlook (2024)	1995 - 2023	Baseline source, overlaps with base year 2018.
Commission (2024)	2024 - 2024	Spliced using overlapping data in 2025.
WEO (2024b)	2025 - 2029	Spliced using overlapping data in 2030.

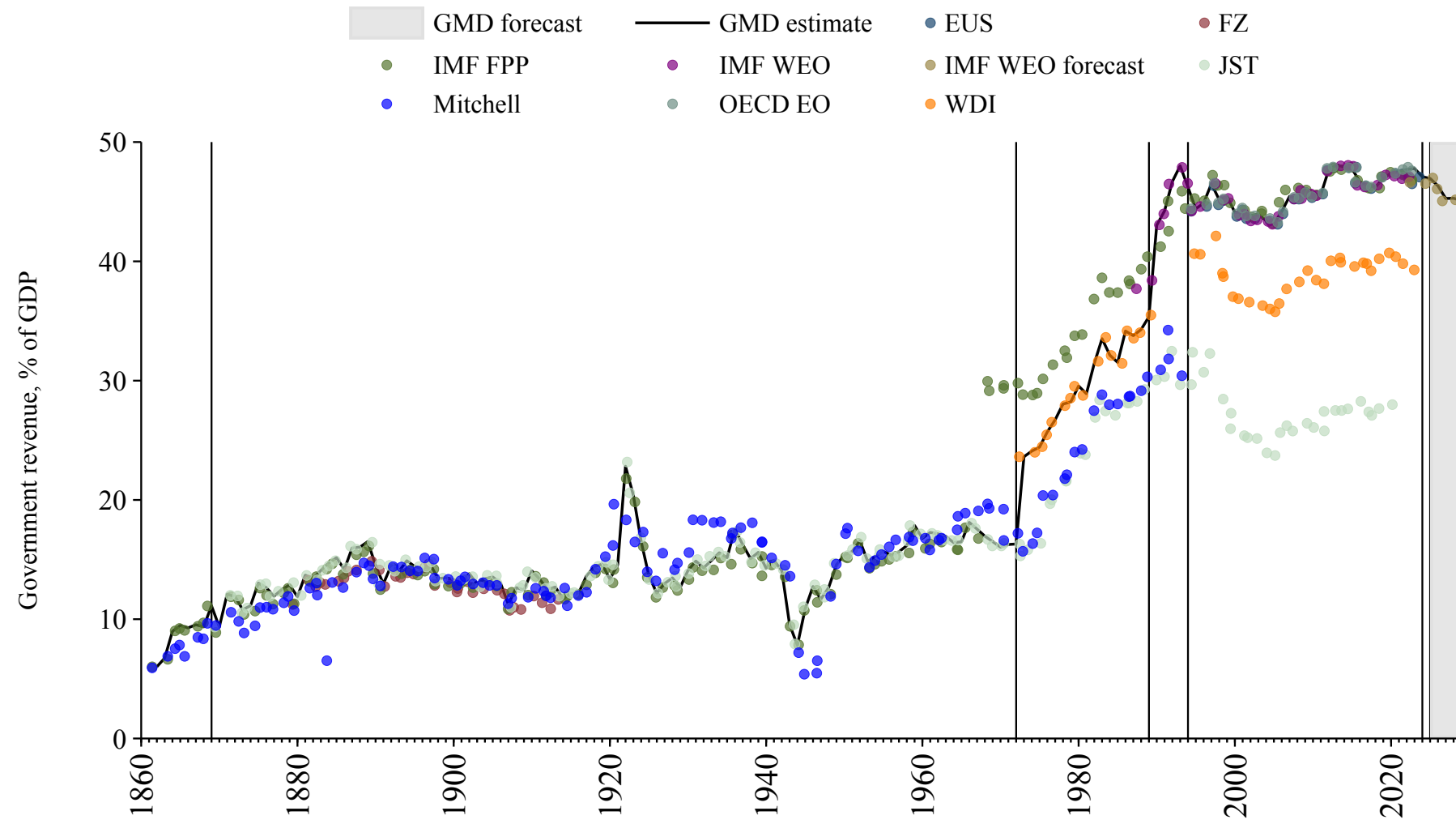

Ivory Coast

Source	Time span	Notes
Banque centrale des États de l'Afrique de l'Ouest (2024)	1960 - 2024	Baseline source, overlaps with base year 2018.
WEO (2024b)	2025 - 2029	Spliced using overlapping data in 2030.

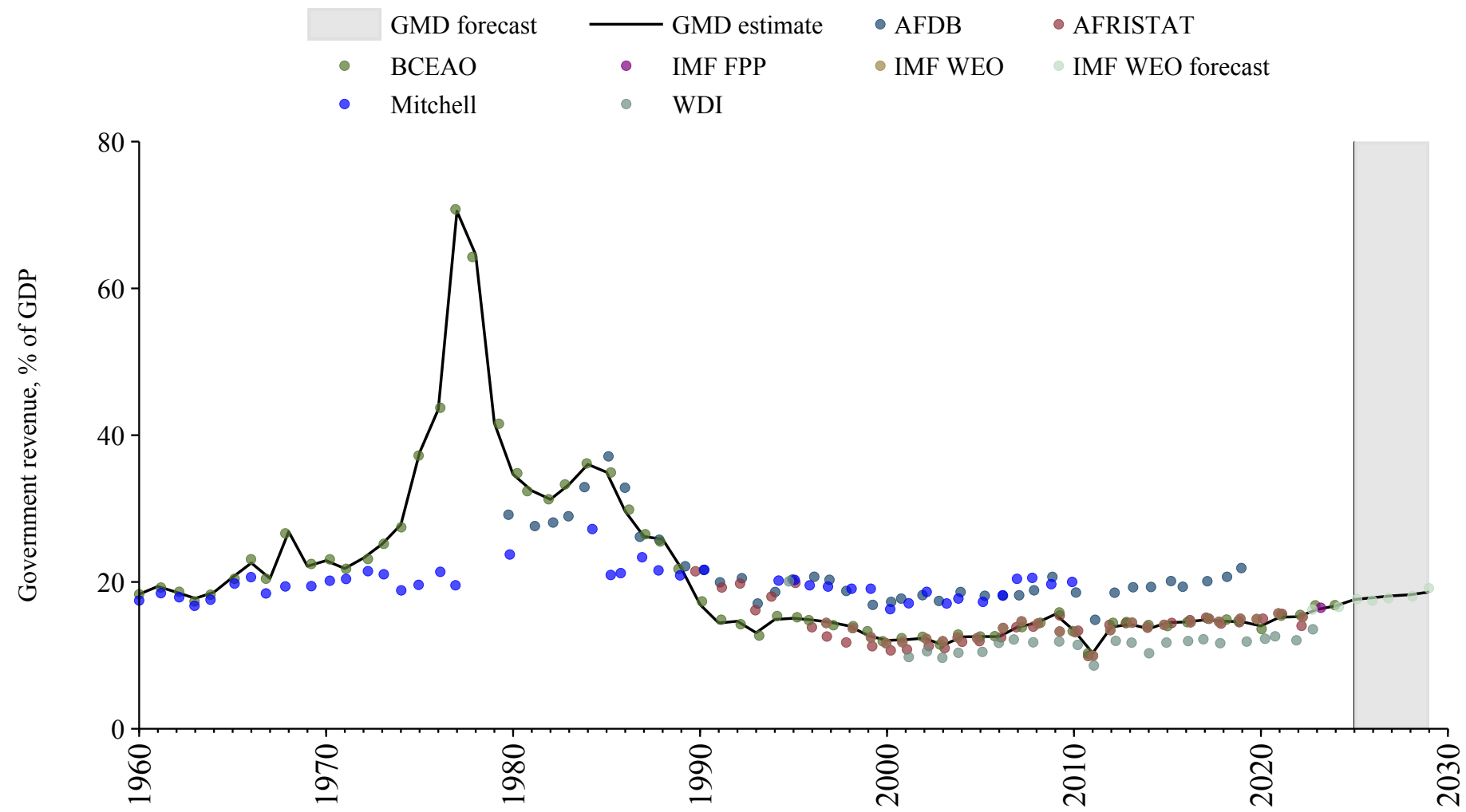

Jamaica

Source	Time span	Notes
Mitchell (2013)	1929 - 1987	Spliced using overlapping data in 1988.
World Bank (2024)	1988 - 2020	Baseline source, overlaps with base year 2018.
WEO (2024a)	2021 - 2023	Spliced using overlapping data in 2024.
WEO (2024b)	2024 - 2029	Spliced using overlapping data in 2030.

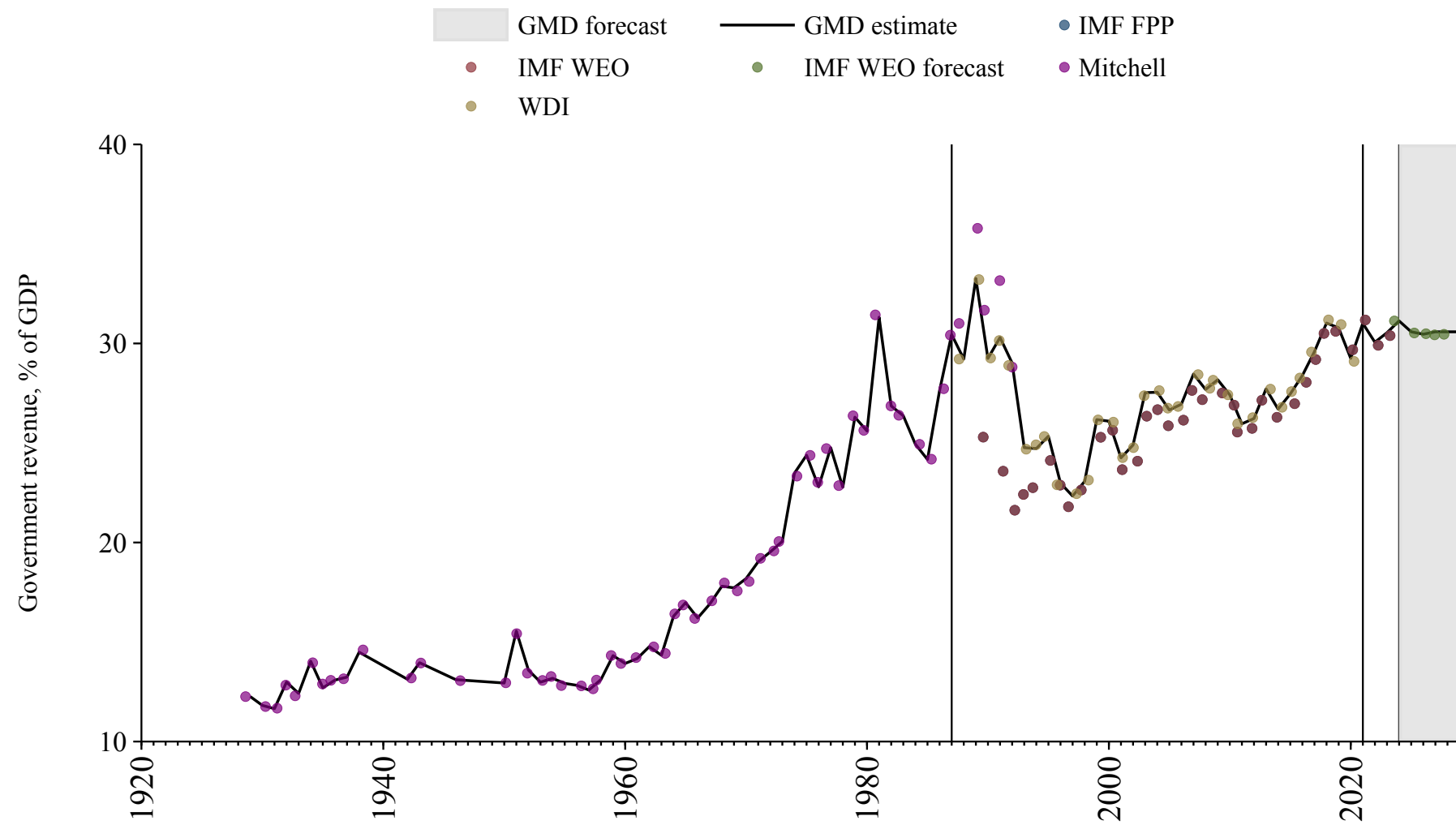

Japan

Source	Time span	Notes
Jordà et al. (2017)	1875 - 1979	Spliced using overlapping data in 1980.
WEO (2024a)	1980 - 1990	Spliced using overlapping data in 1991.
World Bank (2024)	1991 - 1993	Spliced using overlapping data in 1994.
WEO (2024a)	1994 - 1999	Spliced using overlapping data in 2000.
Asian Development Bank (2024)	2000 - 2004	Spliced using overlapping data in 2005.
OECD Economic Outlook (2024)	2005 - 2022	Baseline source, overlaps with base year 2018.
Mauro et al. (2015)	2023 - 2023	Spliced using overlapping data in 2024.
WEO (2024b)	2024 - 2029	Spliced using overlapping data in 2030.

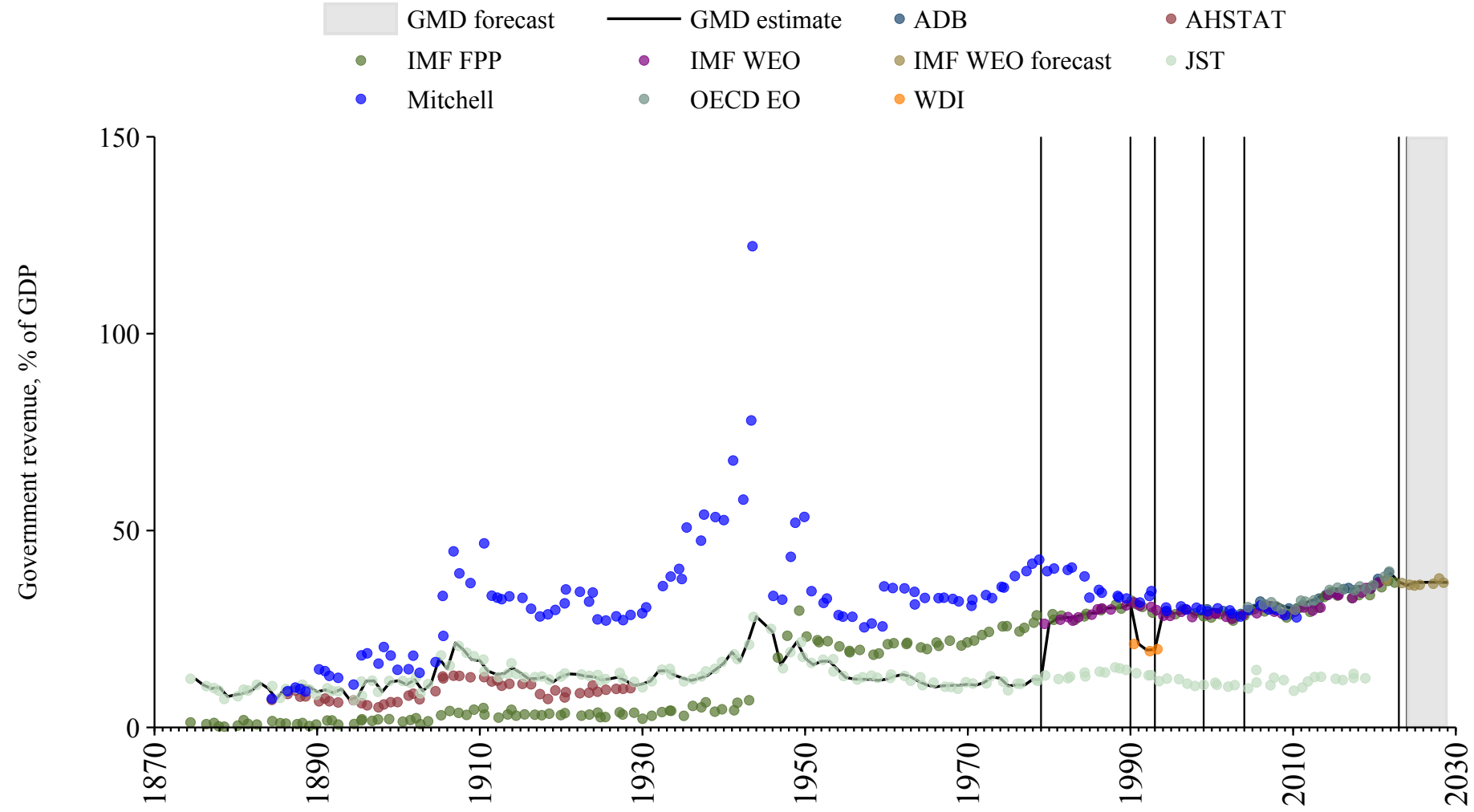

Jordan

Source	Time span	Notes
Mitchell (2013)	1959 - 1984	Spliced using overlapping data in 1985.
WEO (2024a)	1985 - 1989	Spliced using overlapping data in 1990.
World Bank (2024)	1990 - 2012	Spliced using overlapping data in 2013.
Arab Monetary Fund (2024)	2013 - 2020	Baseline source, overlaps with base year 2018.
World Bank (2024)	2021 - 2023	Spliced using overlapping data in 2024.
WEO (2024b)	2024 - 2029	Spliced using overlapping data in 2030.

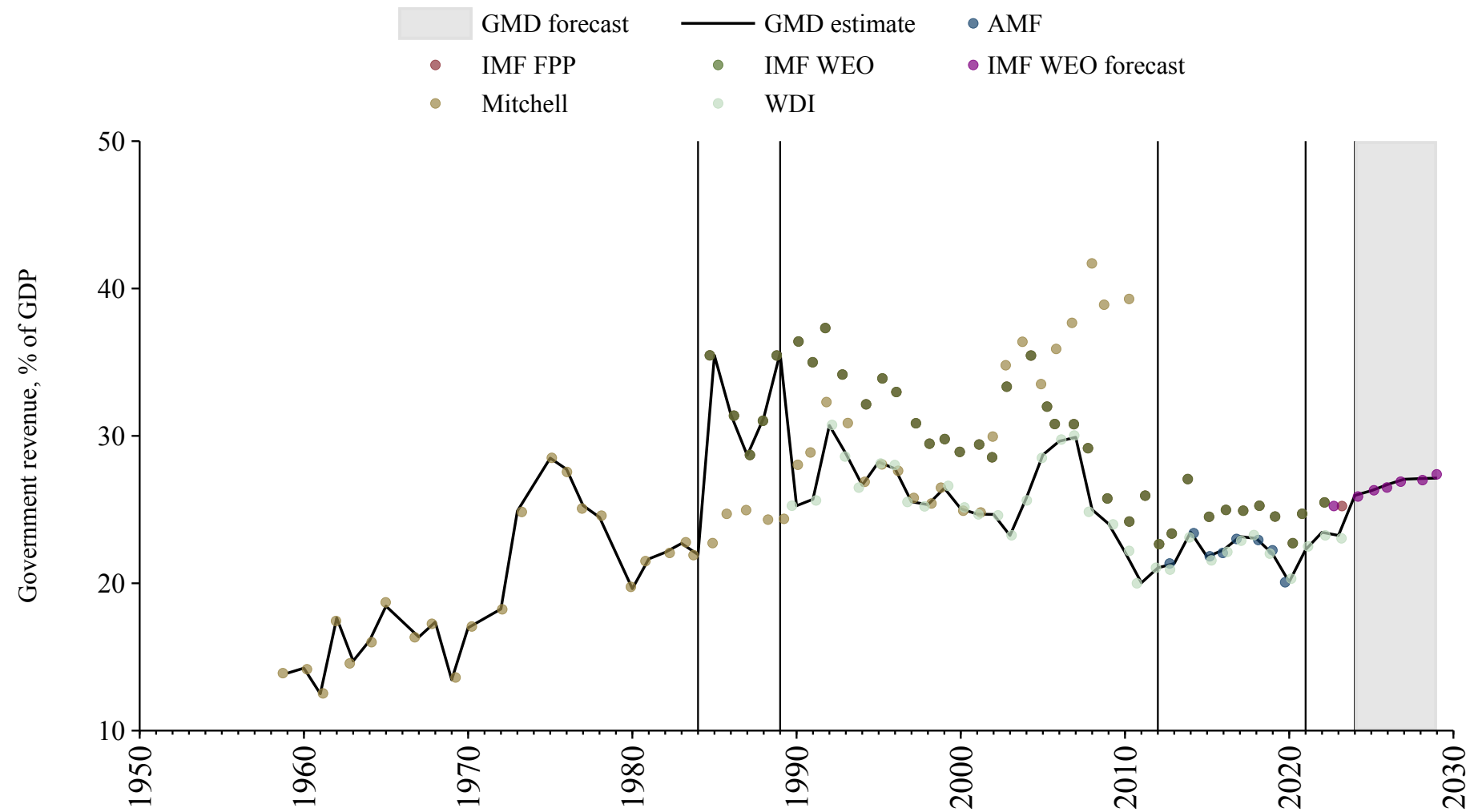

Kazakhstan

Source	Time span	Notes
WEO (2024a)	1994 - 1996	Spliced using overlapping data in 1997.
World Bank (2024)	1997 - 2004	Spliced using overlapping data in 2005.
Asian Development Bank (2024)	2005 - 2009	Spliced using overlapping data in 2010.
World Bank (2024)	2010 - 2023	Baseline source, overlaps with base year 2018.
WEO (2024b)	2024 - 2029	Spliced using overlapping data in 2030.

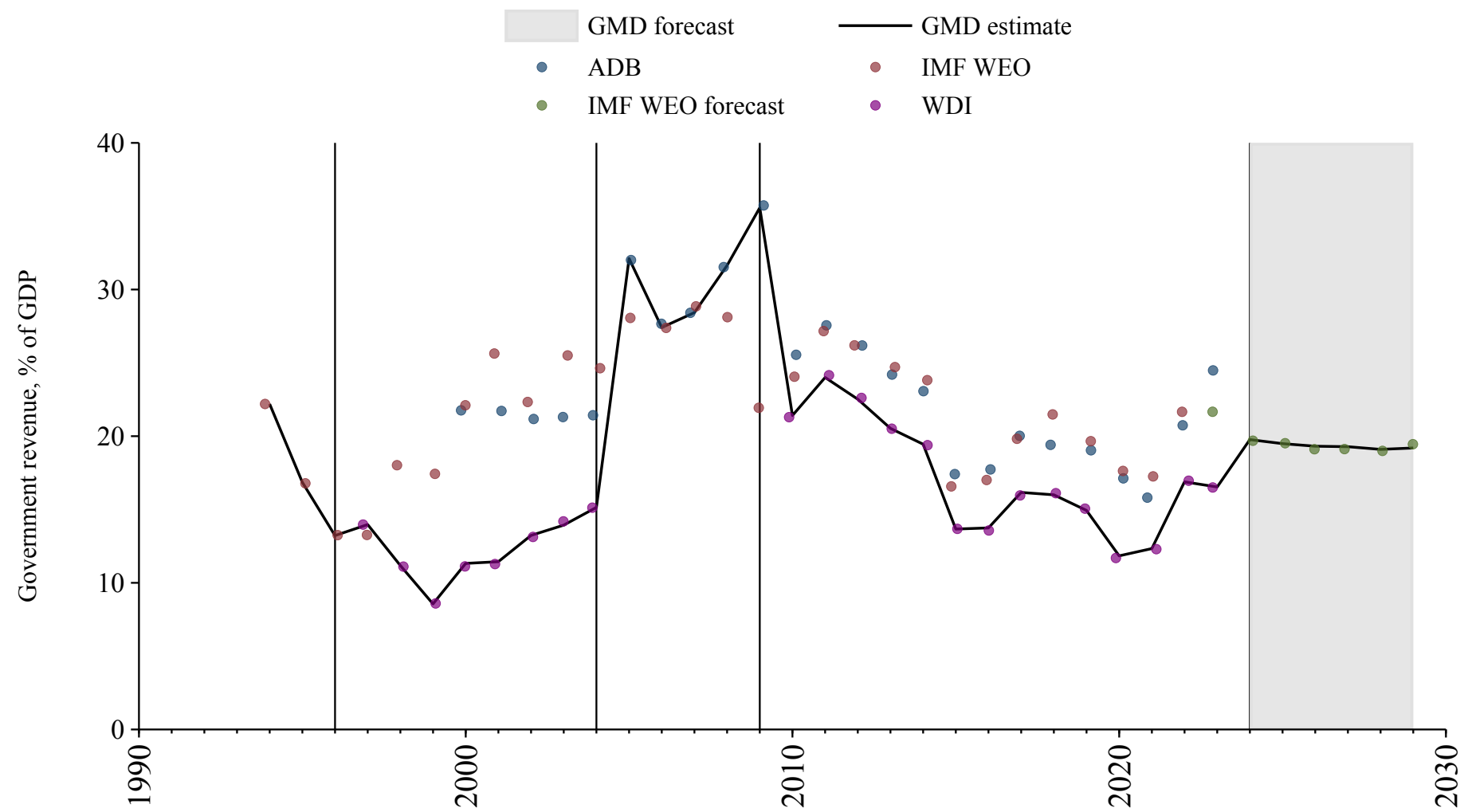

Kenya

Source	Time span	Notes
Mitchell (2013)	1955 - 1979	Spliced using overlapping data in 1980.
Bank (2024)	1980 - 2013	Spliced using overlapping data in 2014.
World Bank (2024)	2014 - 2023	Baseline source, overlaps with base year 2018.
WEO (2024b)	2024 - 2029	Spliced using overlapping data in 2030.

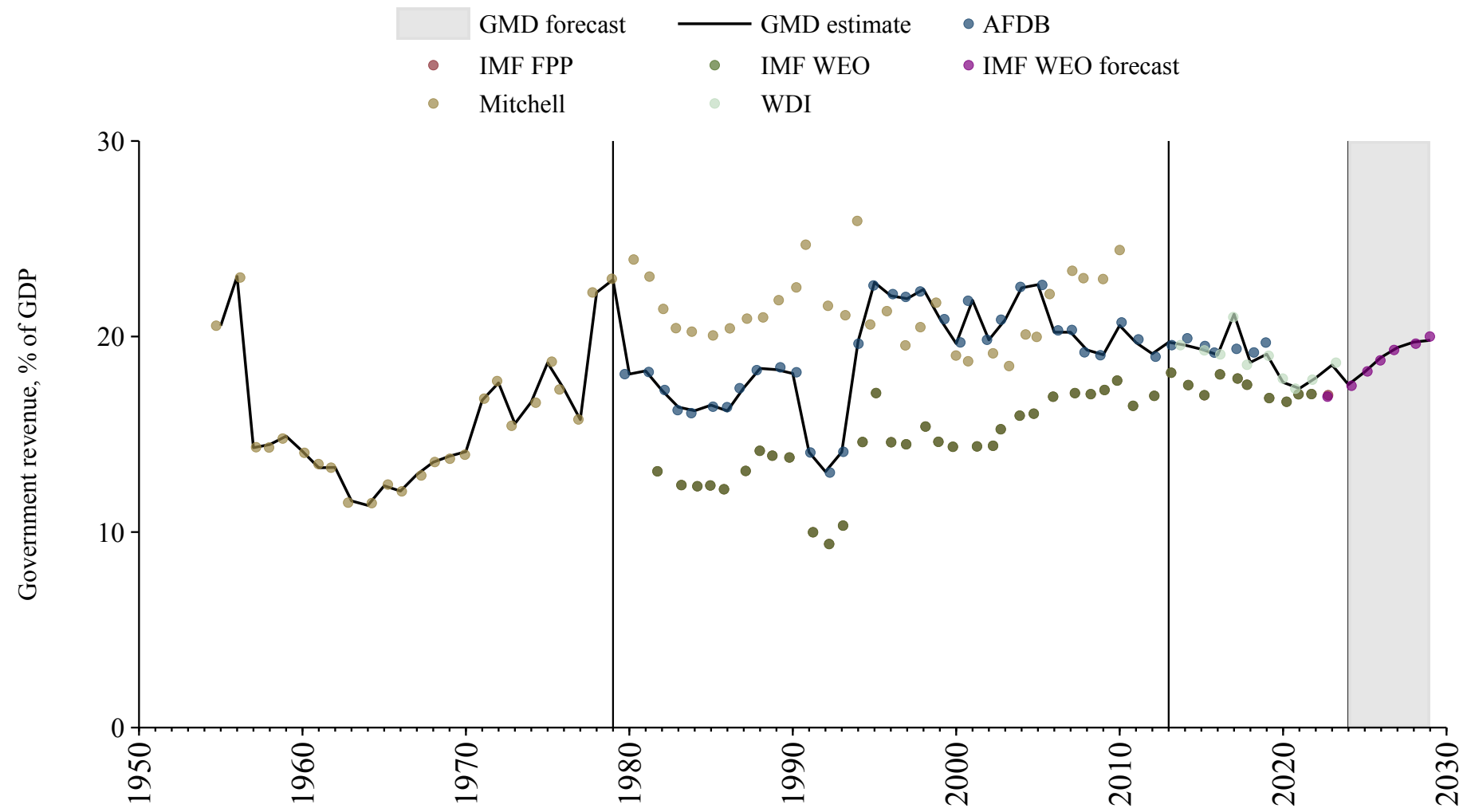

Kuwait

Source	Time span	Notes
Mitchell (2013)	1964 - 1970	Spliced using overlapping data in 1971.
World Bank (2024)	1971 - 1974	Spliced using overlapping data in 1975.
Mitchell (2013)	1975 - 1976	Spliced using overlapping data in 1977.
World Bank (2024)	1977 - 1986	Spliced using overlapping data in 1987.
WEO (2024a)	1987 - 1989	Spliced using overlapping data in 1990.
World Bank (2024)	1990 - 1998	Spliced using overlapping data in 1999.
WEO (2024a)	1999 - 2012	Spliced using overlapping data in 2013.
Arab Monetary Fund (2024)	2013 - 2020	Baseline source, overlaps with base year 2018.
WEO (2024a)	2021 - 2022	Spliced using overlapping data in 2023.
Mauro et al. (2015)	2023 - 2023	Spliced using overlapping data in 2024.
WEO (2024b)	2024 - 2029	Spliced using overlapping data in 2030.

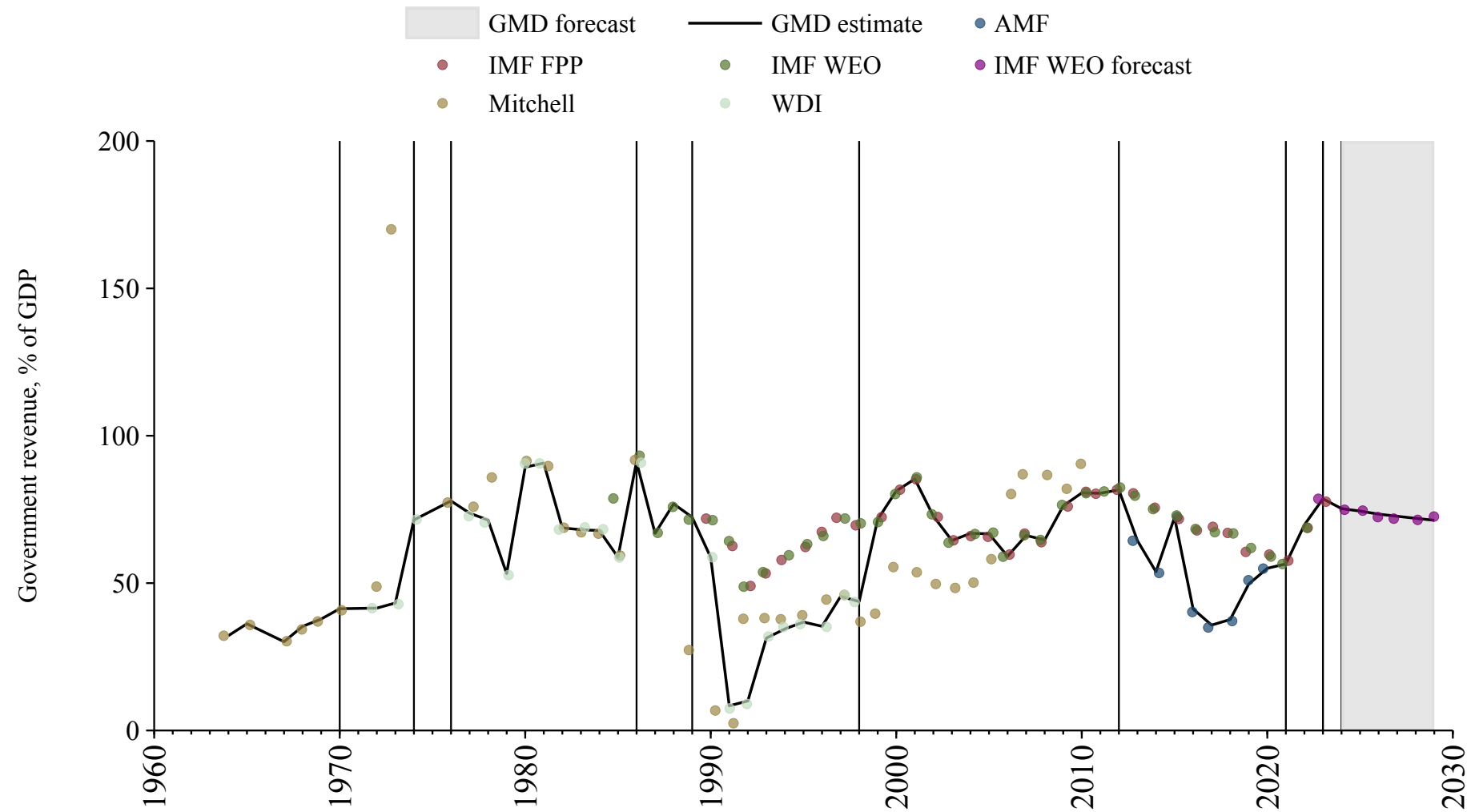

Kyrgyzstan

Source	Time span	Notes
WEO (2024a)	1993 - 1999	Spliced using overlapping data in 2000.
Asian Development Bank (2024)	2000 - 2013	Spliced using overlapping data in 2014.
World Bank (2024)	2014 - 2023	Baseline source, overlaps with base year 2018.
WEO (2024b)	2024 - 2029	Spliced using overlapping data in 2030.

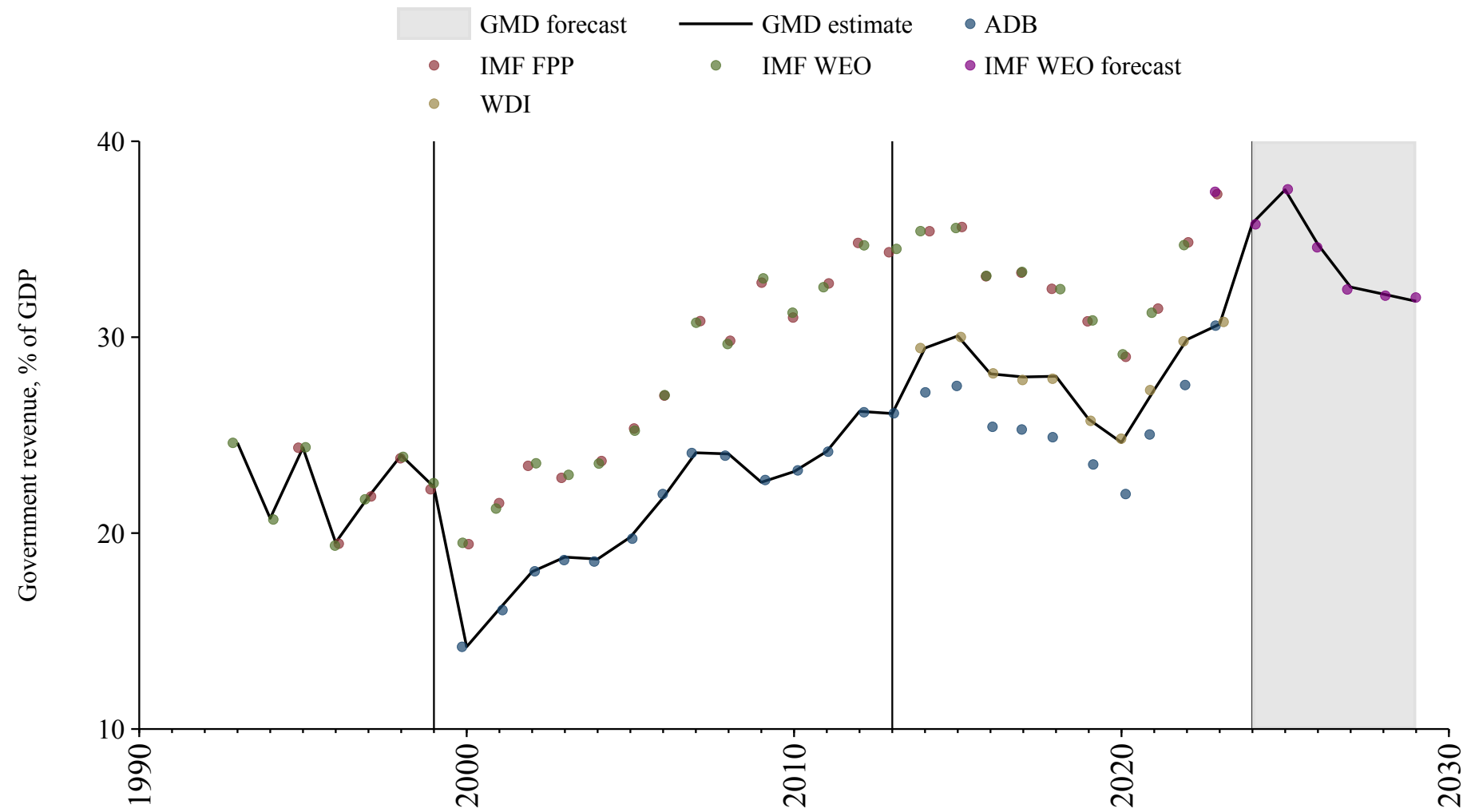

Laos

Source	Time span	Notes
WEO (2024a)	2000 - 2005	Spliced using overlapping data in 2006.
World Bank (2024)	2006 - 2022	Baseline source, overlaps with base year 2018.
WEO (2024b)	2023 - 2029	Spliced using overlapping data in 2030.

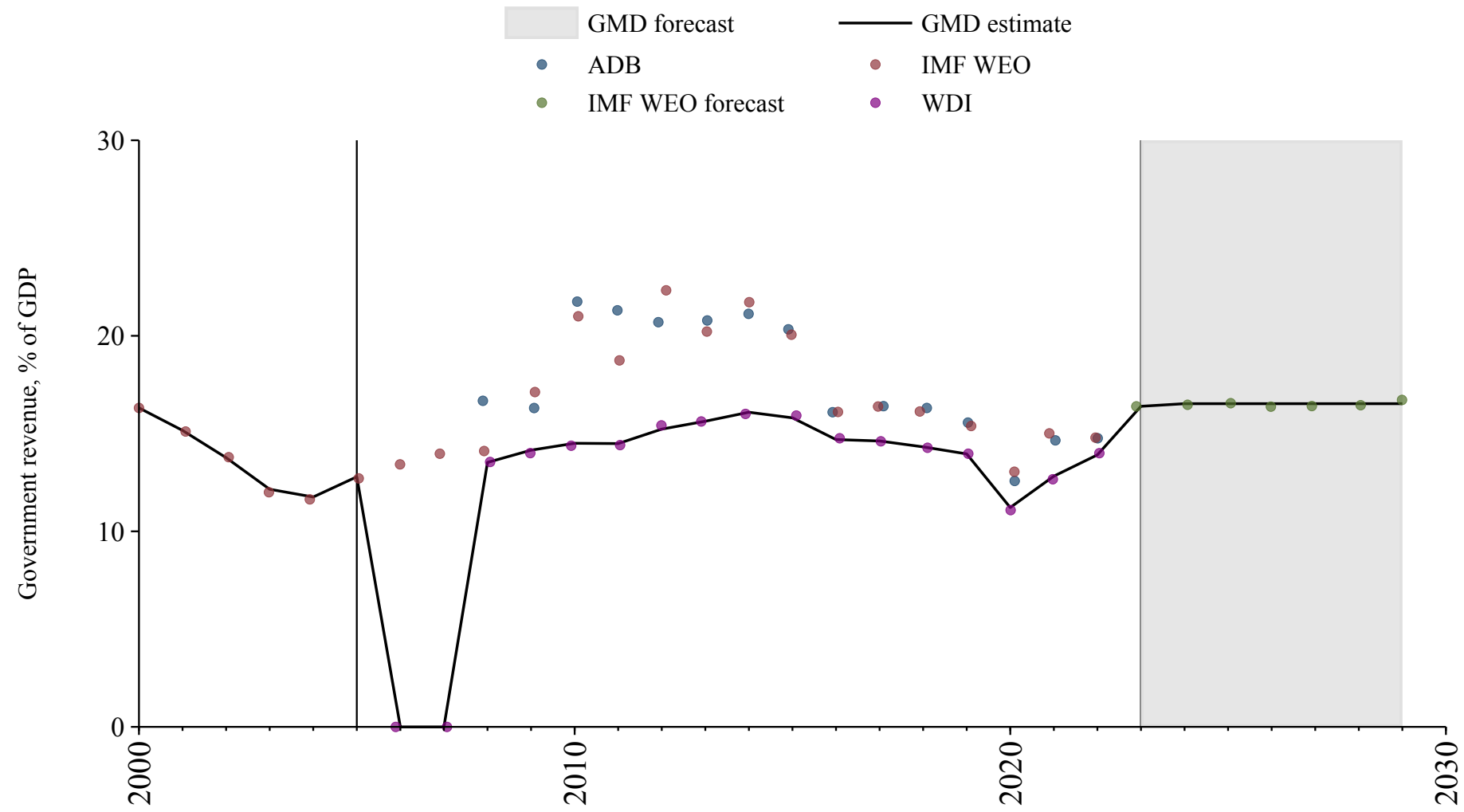

Latvia

Source	Time span	Notes
World Bank (2024)	1994 - 1994	Spliced using overlapping data in 1995.
OECD Economic Outlook (2024)	1995 - 2023	Baseline source, overlaps with base year 2018.
Commission (2024)	2024 - 2024	Spliced using overlapping data in 2025.
WEO (2024b)	2025 - 2029	Spliced using overlapping data in 2030.

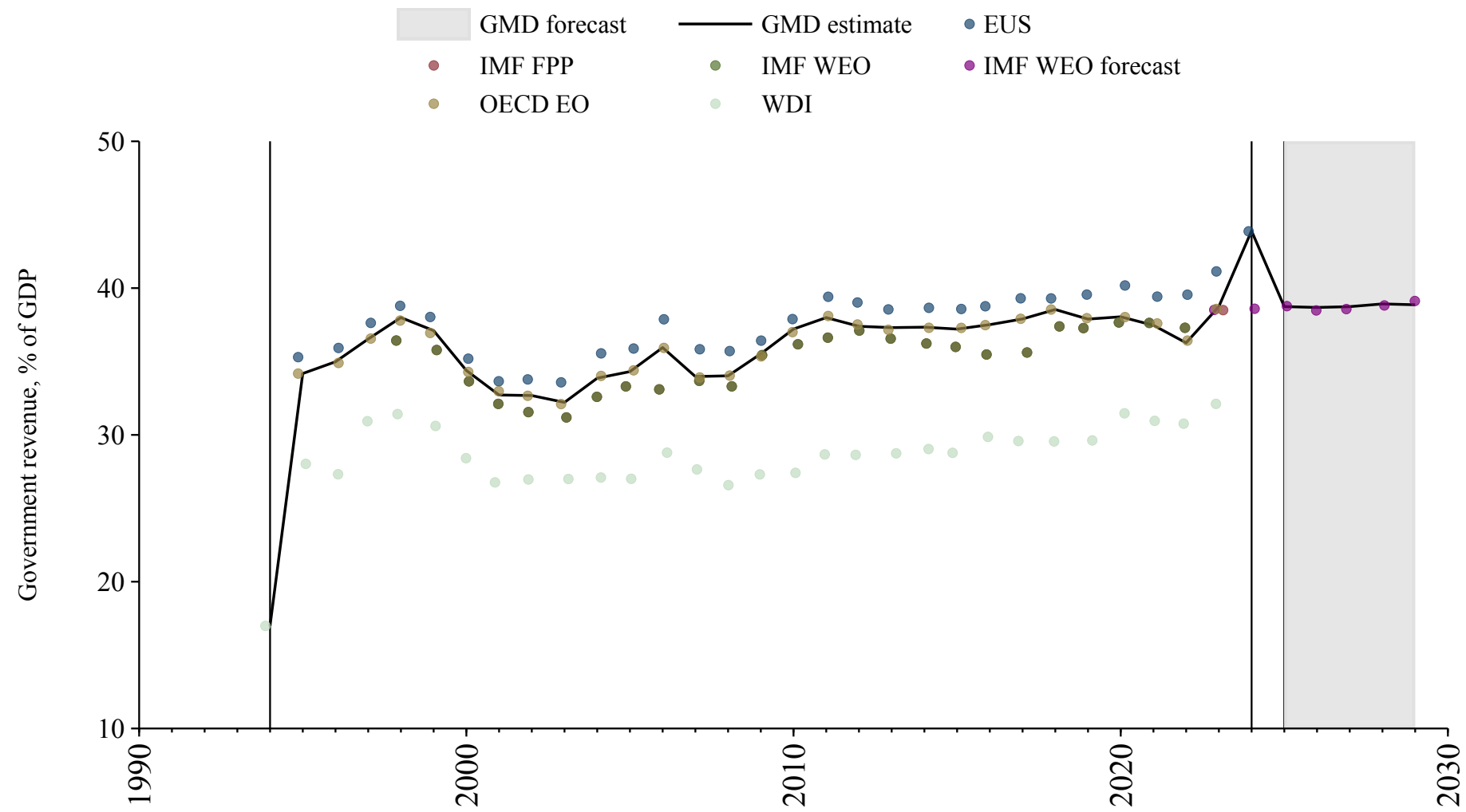

Lebanon

Source	Time span	Notes
WEO (2024a)	1990 - 1996	Spliced using overlapping data in 1997.
World Bank (2024)	1997 - 2012	Spliced using overlapping data in 2013.
Arab Monetary Fund (2024)	2013 - 2021	Baseline source, overlaps with base year 2018.
Mauro et al. (2015)	2022 - 2023	Spliced using overlapping data in 2024.

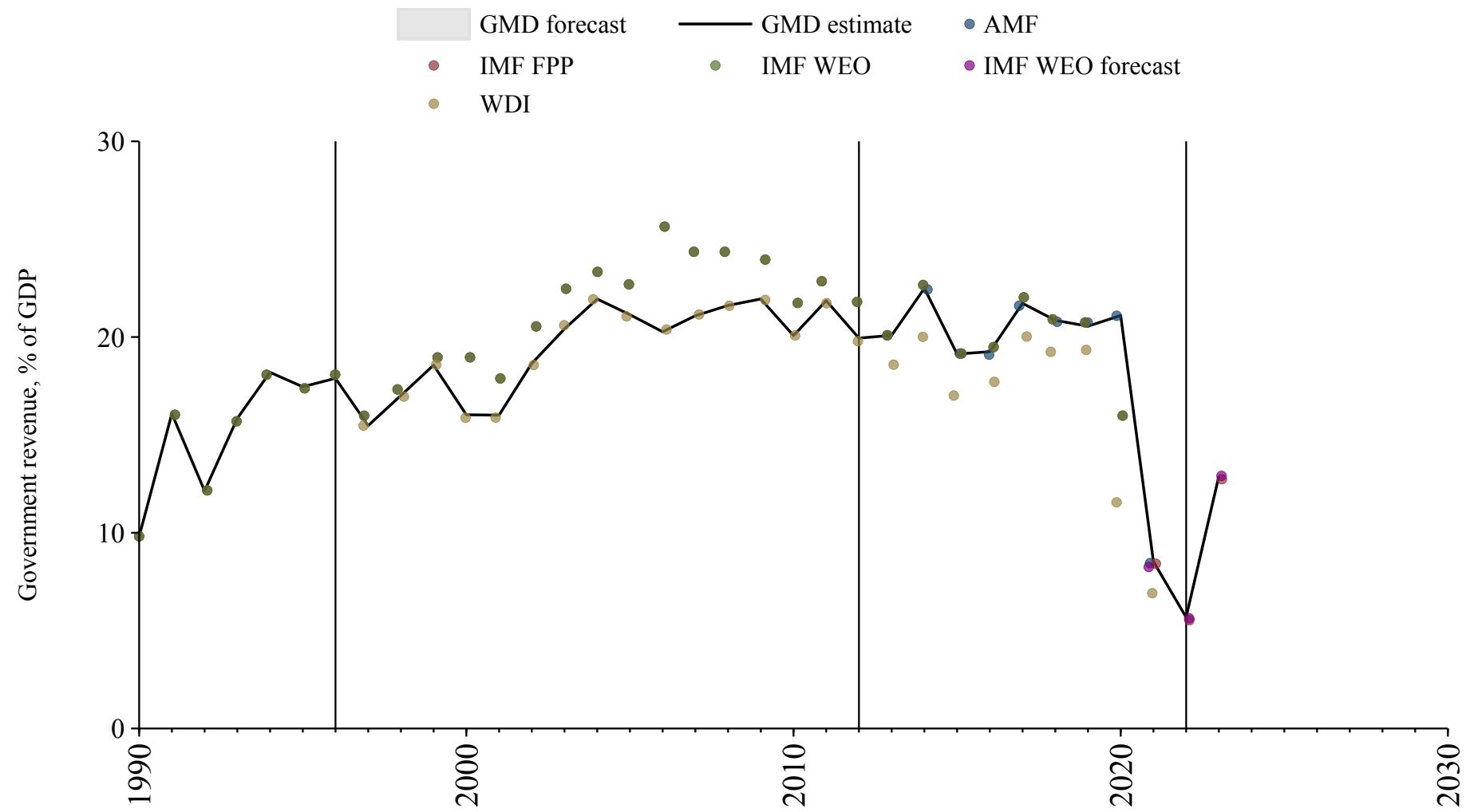

Lesotho

Source	Time span	Notes
Bank (2024)	1980 - 1983	Spliced using overlapping data in 1984.
World Bank (2024)	1984 - 1984	Spliced using overlapping data in 1985.
Bank (2024)	1985 - 1985	Spliced using overlapping data in 1986.
World Bank (2024)	1986 - 1989	Spliced using overlapping data in 1990.
Bank (2024)	1990 - 1990	Spliced using overlapping data in 1991.
World Bank (2024)	1991 - 2022	Baseline source, overlaps with base year 2018.
Mauro et al. (2015)	2023 - 2023	Spliced using overlapping data in 2024.
WEO (2024b)	2024 - 2029	Spliced using overlapping data in 2030.

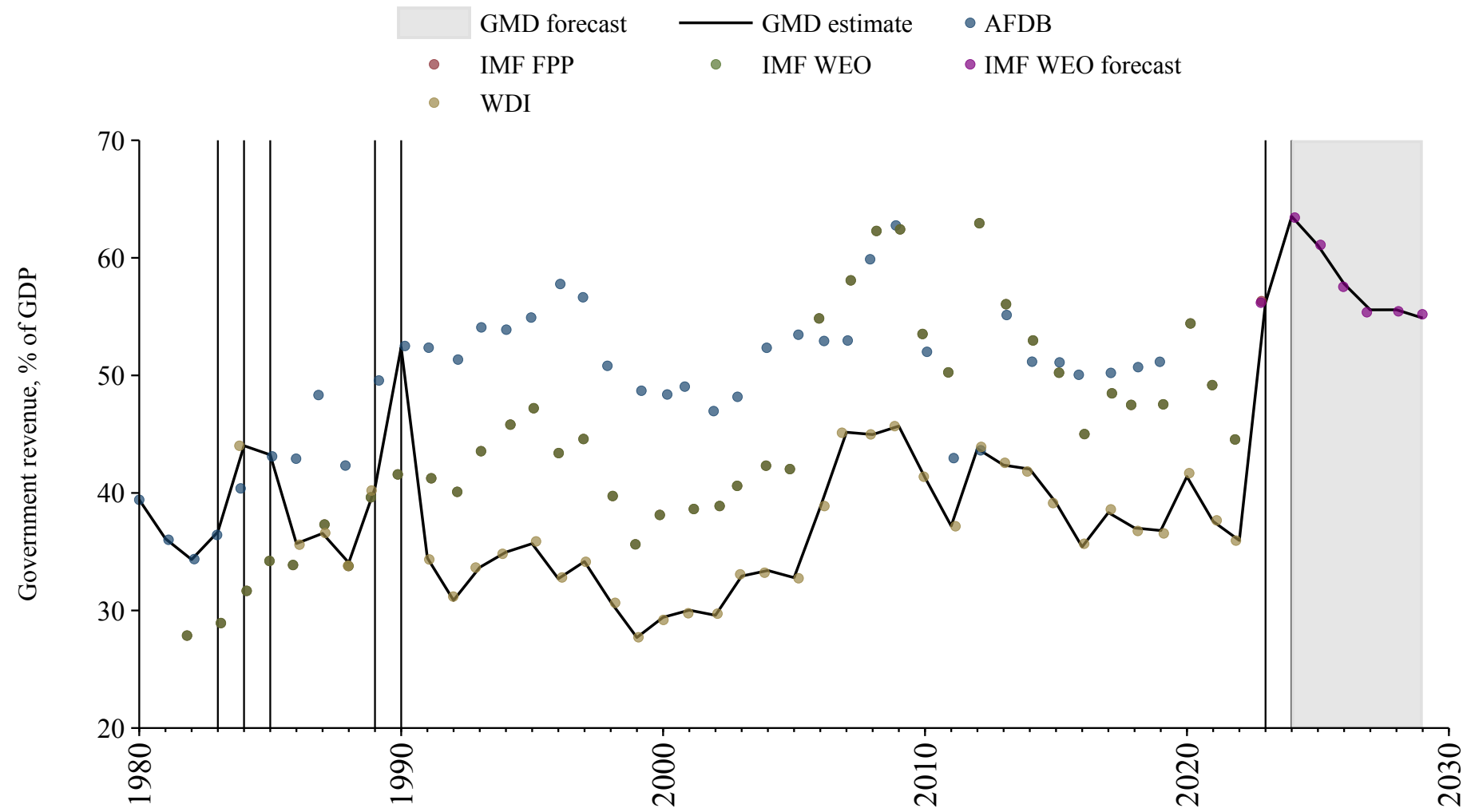

Liberia

Source	Time span	Notes
Mitchell (2013)	1964 - 1981	Spliced using overlapping data in 1982.
World Bank (2024)	1982 - 1982	Spliced using overlapping data in 1983.
Mitchell (2013)	1983 - 1988	Spliced using overlapping data in 1989.
Bank (2024)	1989 - 2019	Baseline source, overlaps with base year 2018.
WEO (2024a)	2020 - 2022	Spliced using overlapping data in 2023.
WEO (2024b)	2023 - 2029	Spliced using overlapping data in 2030.

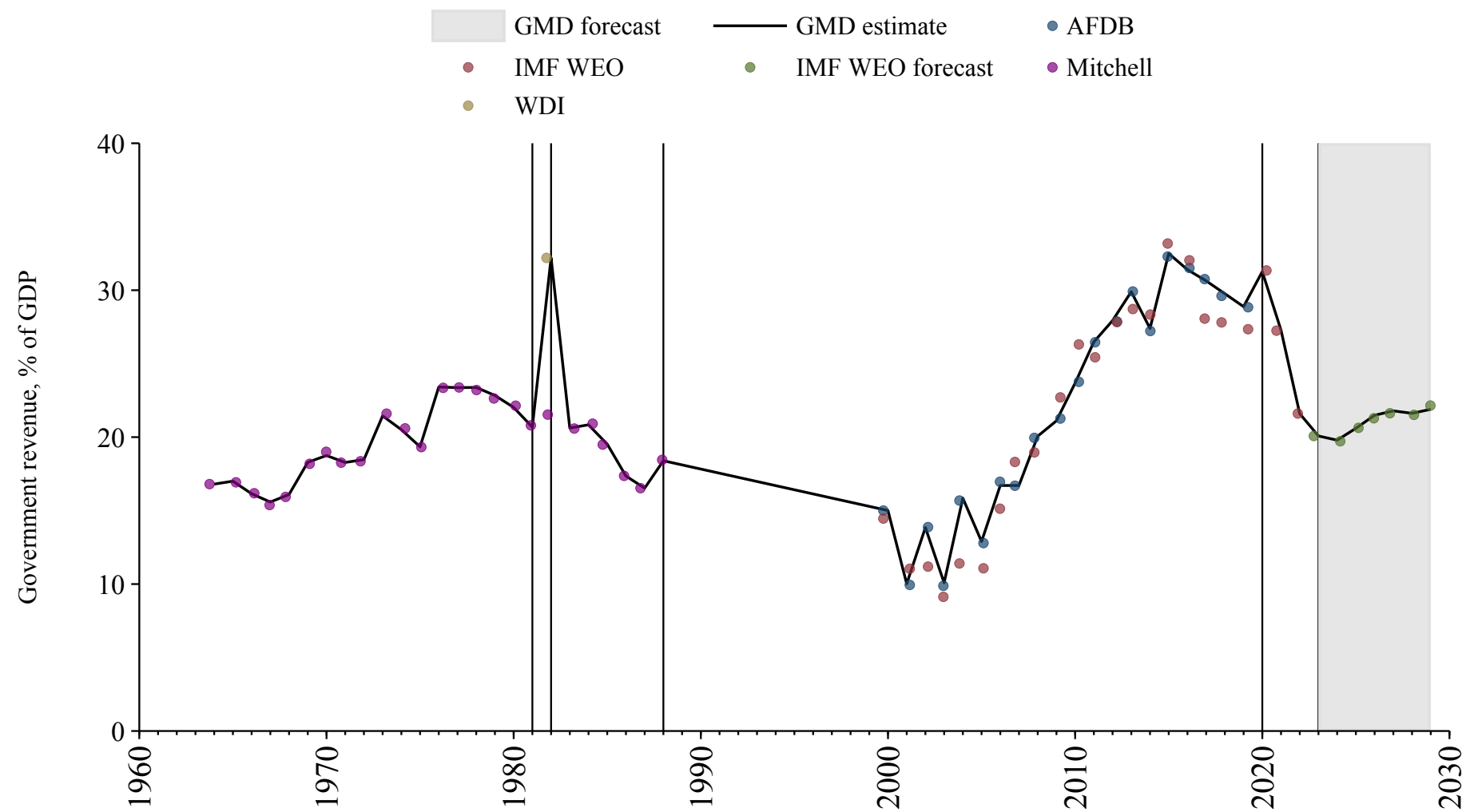

Libya

Source	Time span	Notes
Mitchell (2013)	1963 - 1975	Spliced using overlapping data in 1976.
Bank (2024)	1976 - 2012	Spliced using overlapping data in 2013.
Arab Monetary Fund (2024)	2013 - 2021	Baseline source, overlaps with base year 2018.
WEO (2024a)	2022 - 2022	Spliced using overlapping data in 2023.
WEO (2024b)	2023 - 2029	Spliced using overlapping data in 2030.

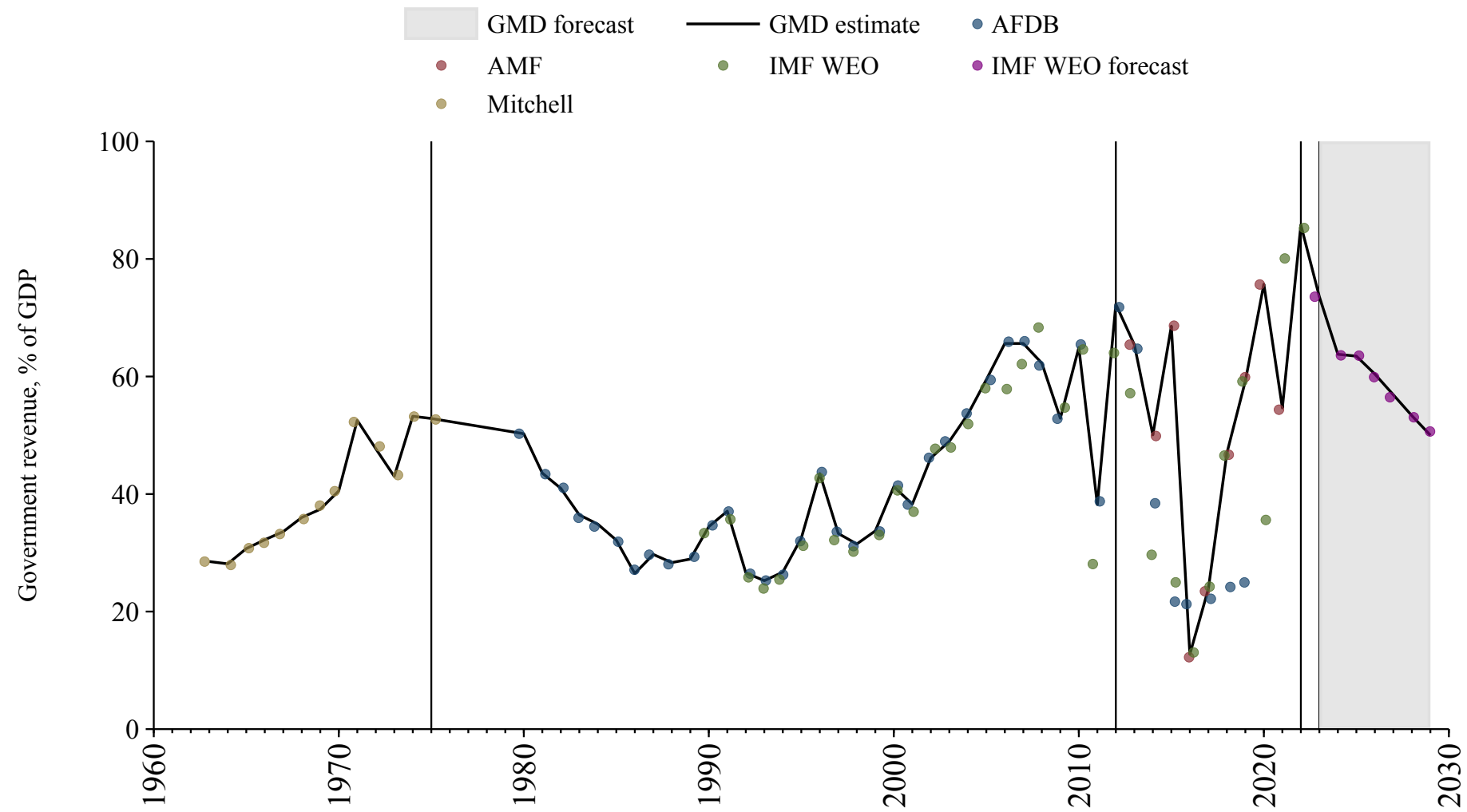

Lithuania

Source	Time span	Notes
World Bank (2024)	1991 - 1994	Spliced using overlapping data in 1995.
OECD Economic Outlook (2024)	1995 - 2023	Baseline source, overlaps with base year 2018.
Commission (2024)	2024 - 2024	Spliced using overlapping data in 2025.
WEO (2024b)	2025 - 2029	Spliced using overlapping data in 2030.

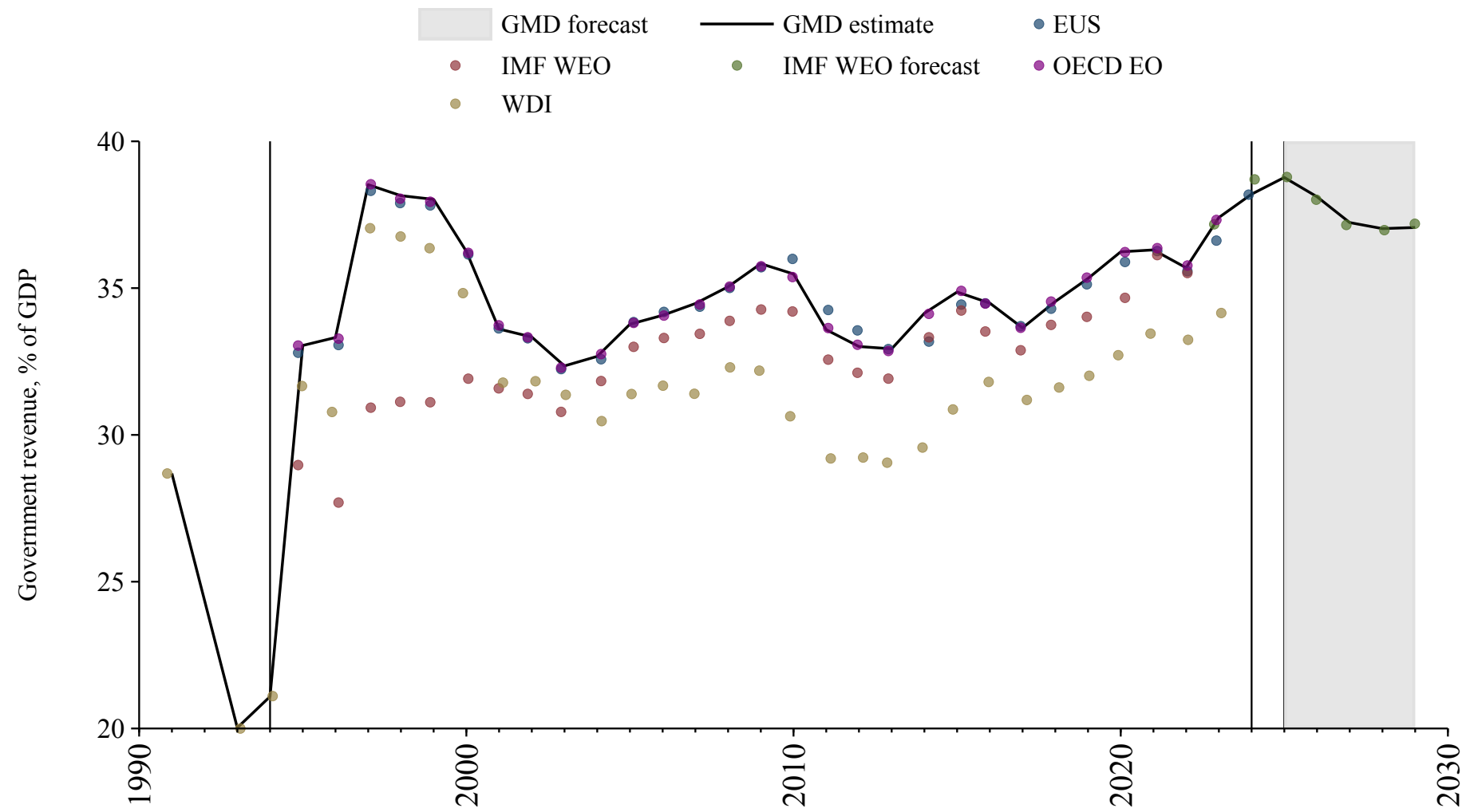

Luxembourg

Source	Time span	Notes
World Bank (2024)	1972 - 1994	Spliced using overlapping data in 1995.
OECD Economic Outlook (2024)	1995 - 2023	Baseline source, overlaps with base year 2018.
Commission (2024)	2024 - 2024	Spliced using overlapping data in 2025.
WEO (2024b)	2025 - 2029	Spliced using overlapping data in 2030.

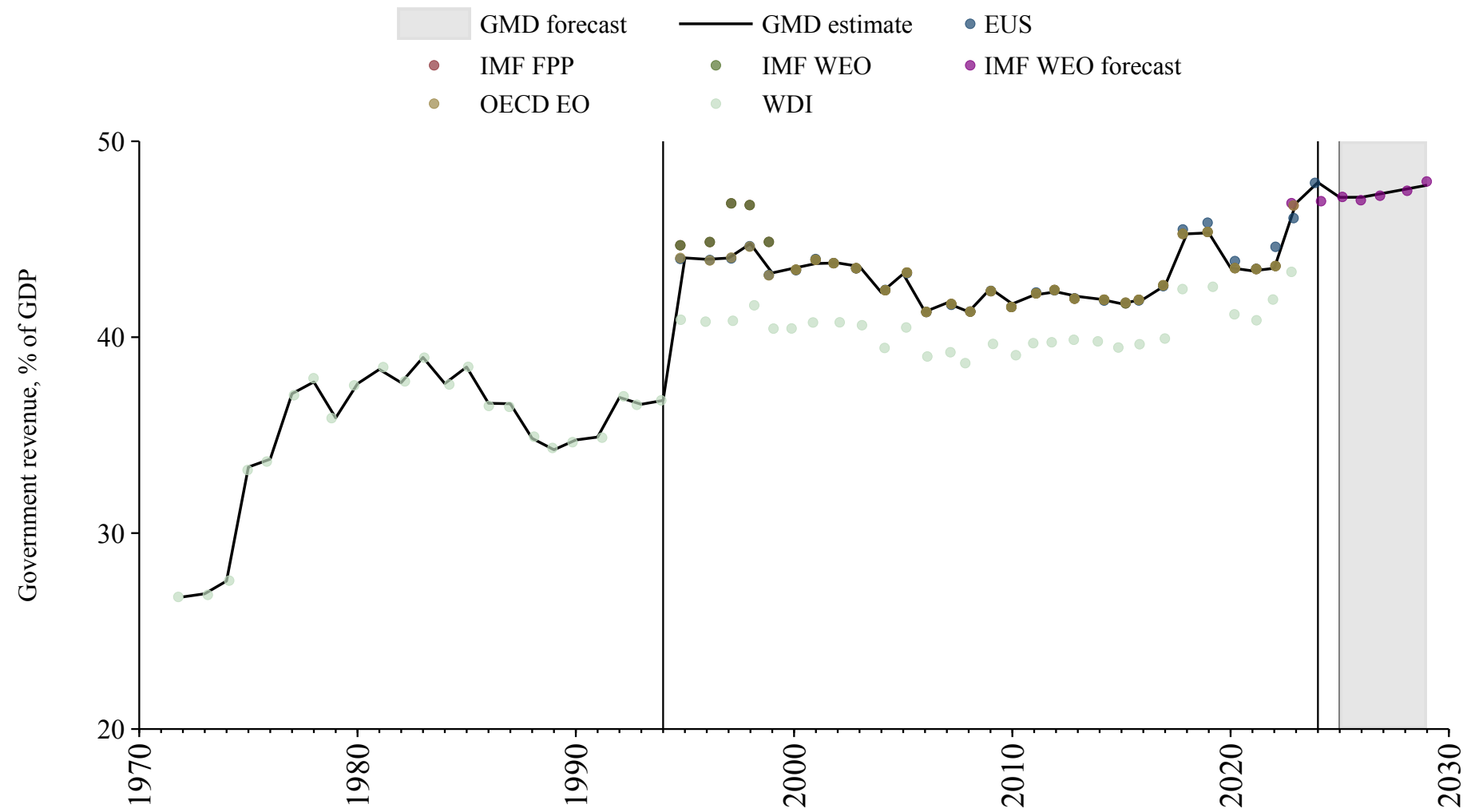

Macedonia

Source	Time span	Notes
WEO (2024a)	1997 - 2004	Spliced using overlapping data in 2005.
World Bank (2024)	2005 - 2023	Baseline source, overlaps with base year 2018.
WEO (2024b)	2024 - 2029	Spliced using overlapping data in 2030.

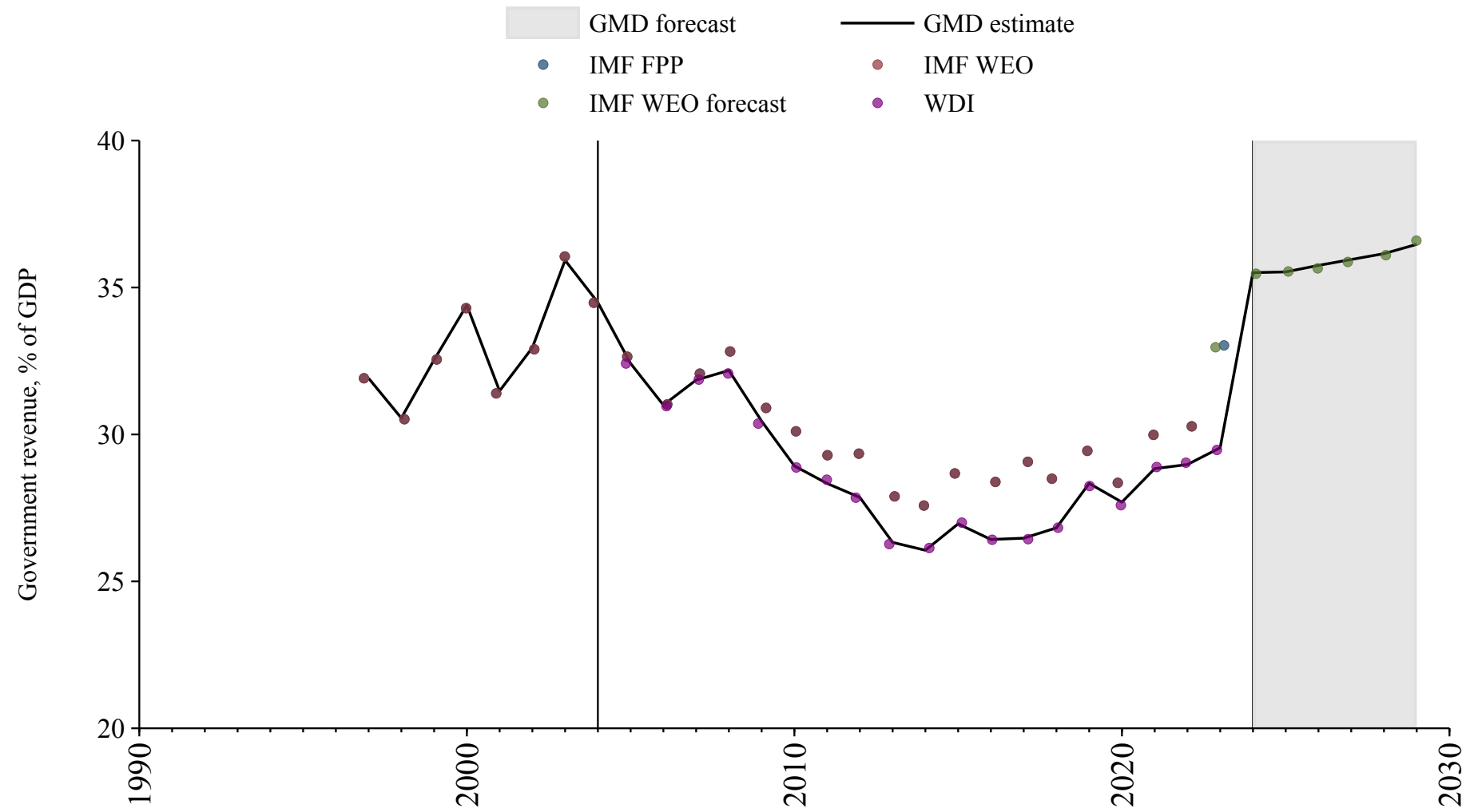

Madagascar

Source	Time span	Notes
Mitchell (2013)	1950 - 1979	Spliced using overlapping data in 1980.
Bank (2024)	1980 - 1989	Spliced using overlapping data in 1990.
World Bank (2024)	1990 - 1995	Spliced using overlapping data in 1996.
African Union (2024)	1996 - 2022	Baseline source, overlaps with base year 2018.
World Bank (2024)	2023 - 2023	Spliced using overlapping data in 2024.
WEO (2024b)	2024 - 2029	Spliced using overlapping data in 2030.

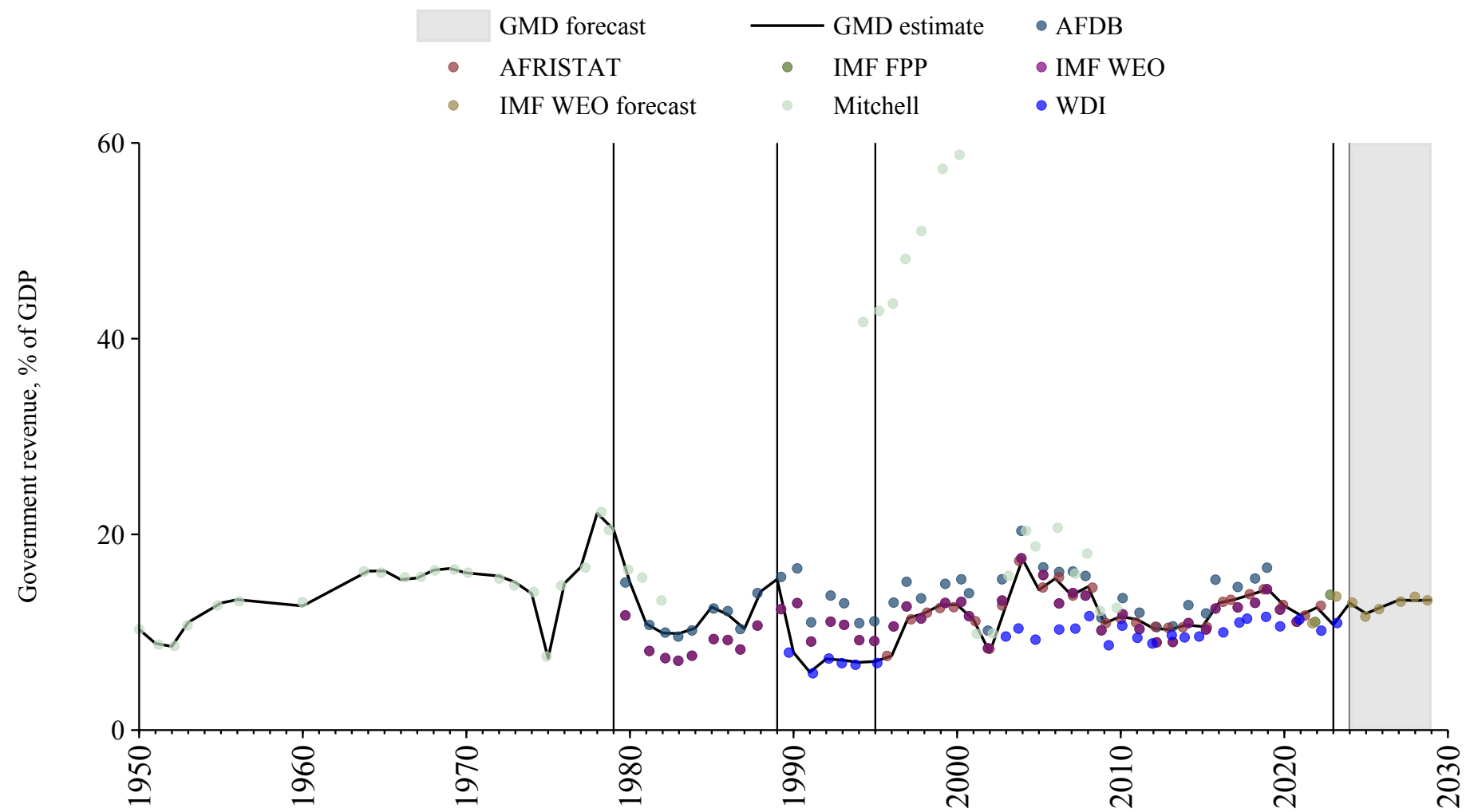

Malawi

Source	Time span	Notes
Mitchell (2013)	1954 - 1979	Spliced using overlapping data in 1980.
Bank (2024)	1980 - 2008	Spliced using overlapping data in 2009.
World Bank (2024)	2009 - 2022	Baseline source, overlaps with base year 2018.
WEO (2024b)	2023 - 2029	Spliced using overlapping data in 2030.

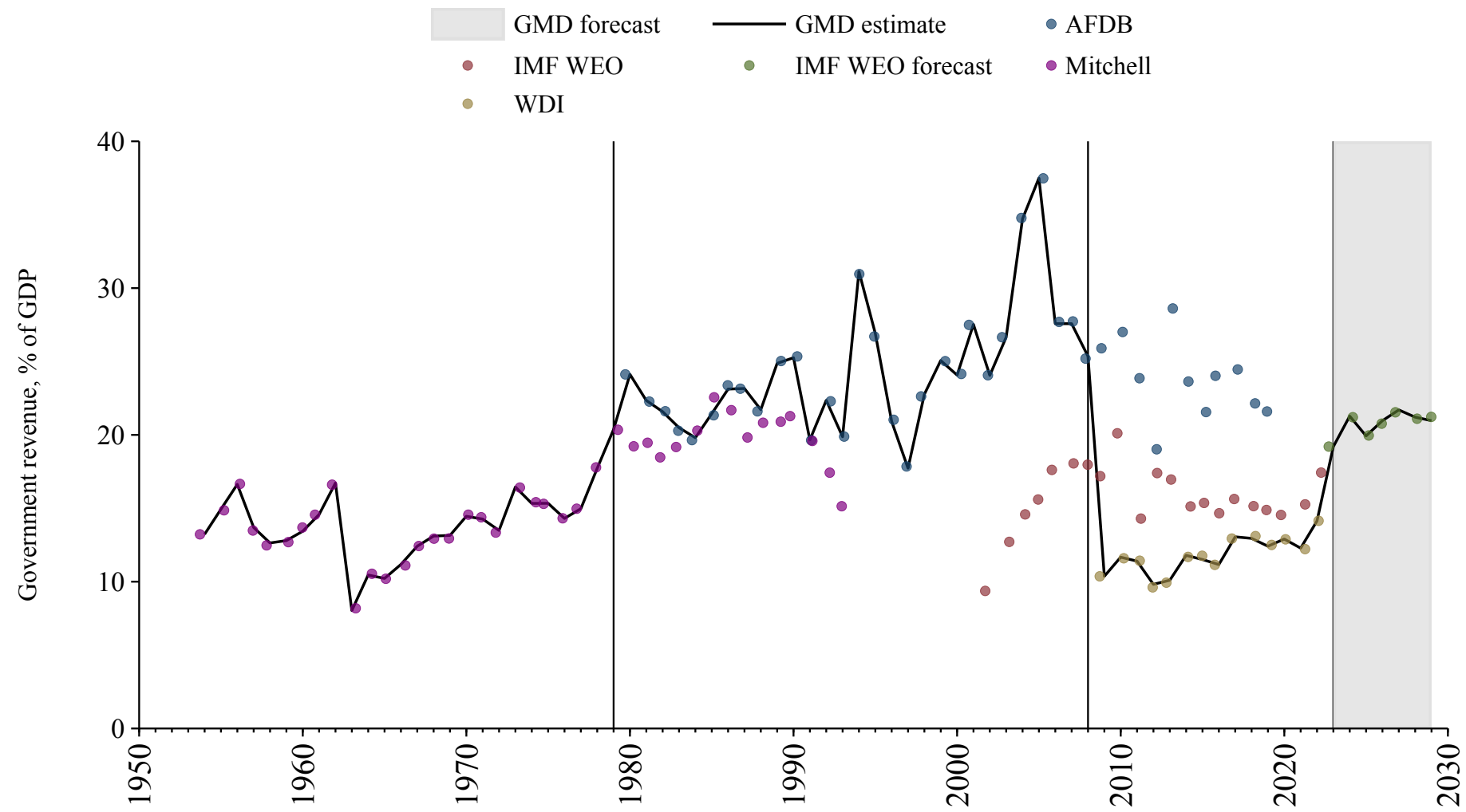

Malaysia

Source	Time span	Notes
Mitchell (2013)	1949 - 1989	Spliced using overlapping data in 1990.
WEO (2024a)	1990 - 1995	Spliced using overlapping data in 1996.
World Bank (2024)	1996 - 2023	Baseline source, overlaps with base year 2018.
WEO (2024b)	2024 - 2029	Spliced using overlapping data in 2030.

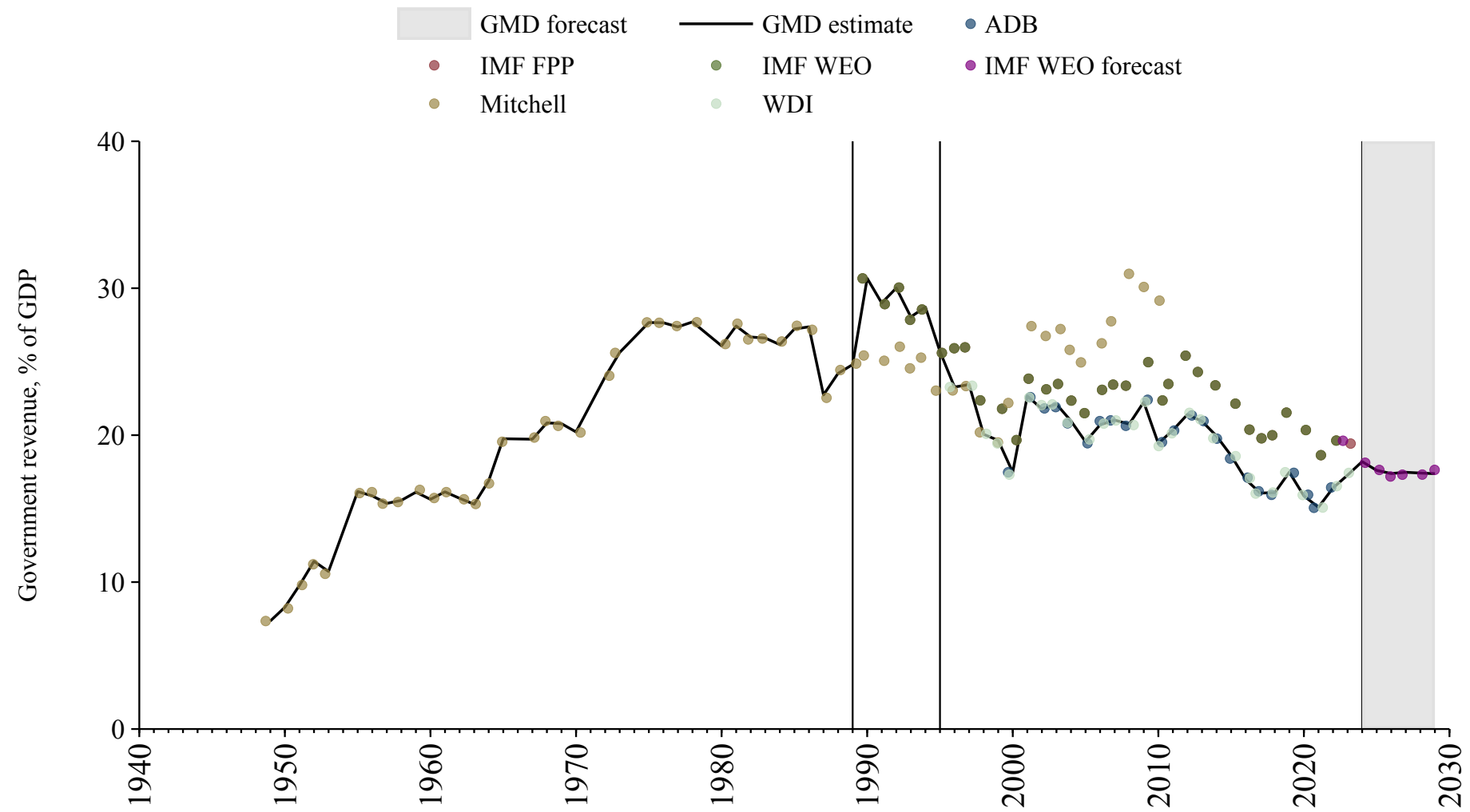

Maldives

Source	Time span	Notes
World Bank (2024)	1979 - 2011	Spliced using overlapping data in 2012.
Asian Development Bank (2024)	2012 - 2013	Spliced using overlapping data in 2014.
World Bank (2024)	2014 - 2021	Baseline source, overlaps with base year 2018.
Asian Development Bank (2024)	2022 - 2023	Spliced using overlapping data in 2024.
WEO (2024b)	2024 - 2029	Spliced using overlapping data in 2030.

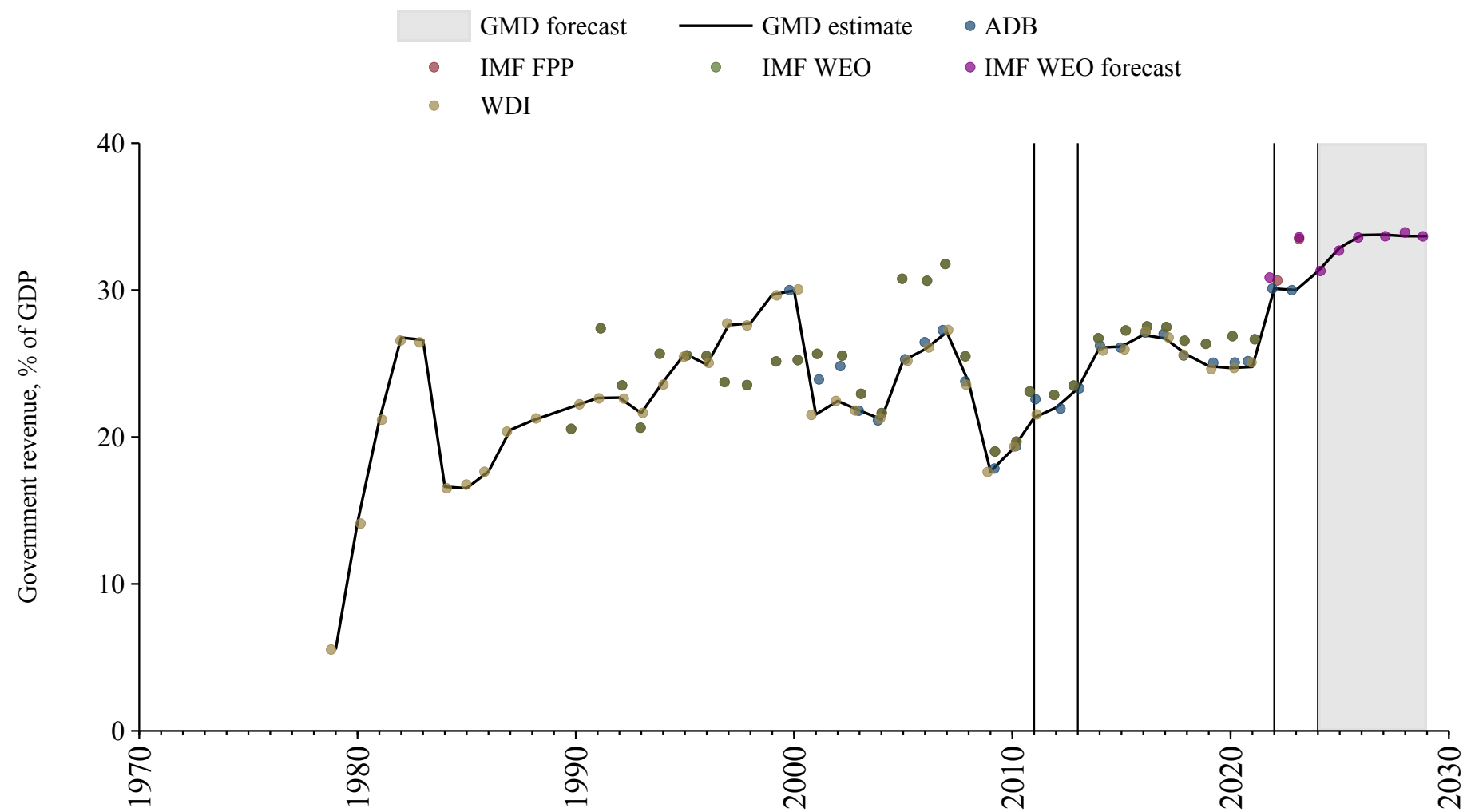

Mali

Source	Time span	Notes
Banque centrale des États de l'Afrique de l'Ouest (2024)	1967 - 2024	Baseline source, overlaps with base year 2018.
WEO (2024b)	2025 - 2029	Spliced using overlapping data in 2030.

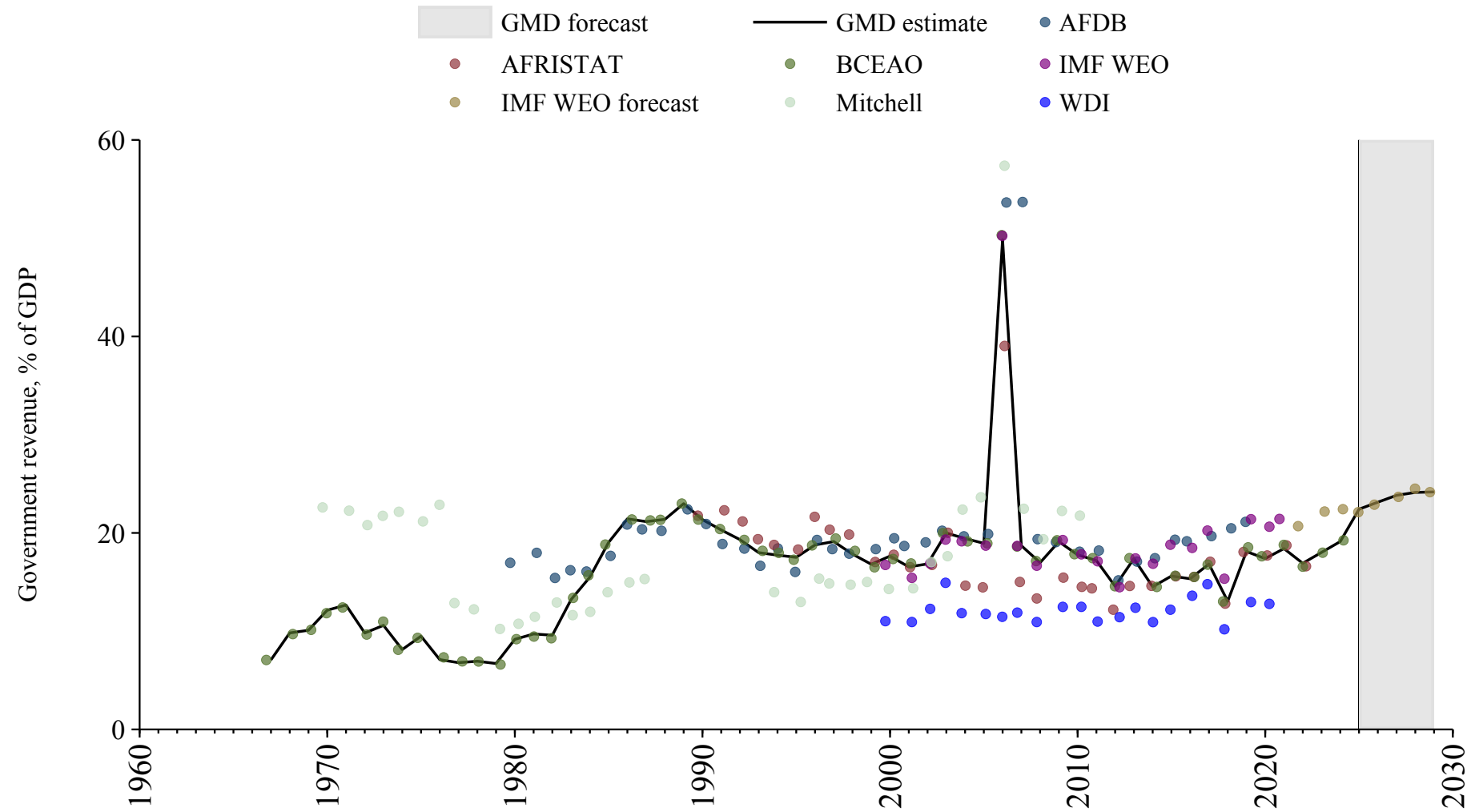

Malta

Source	Time span	Notes
World Bank (2024)	1972 - 1994	Spliced using overlapping data in 1995.
Commission (2024)	1995 - 2024	Baseline source, overlaps with base year 2018.
WEO (2024b)	2025 - 2029	Spliced using overlapping data in 2030.

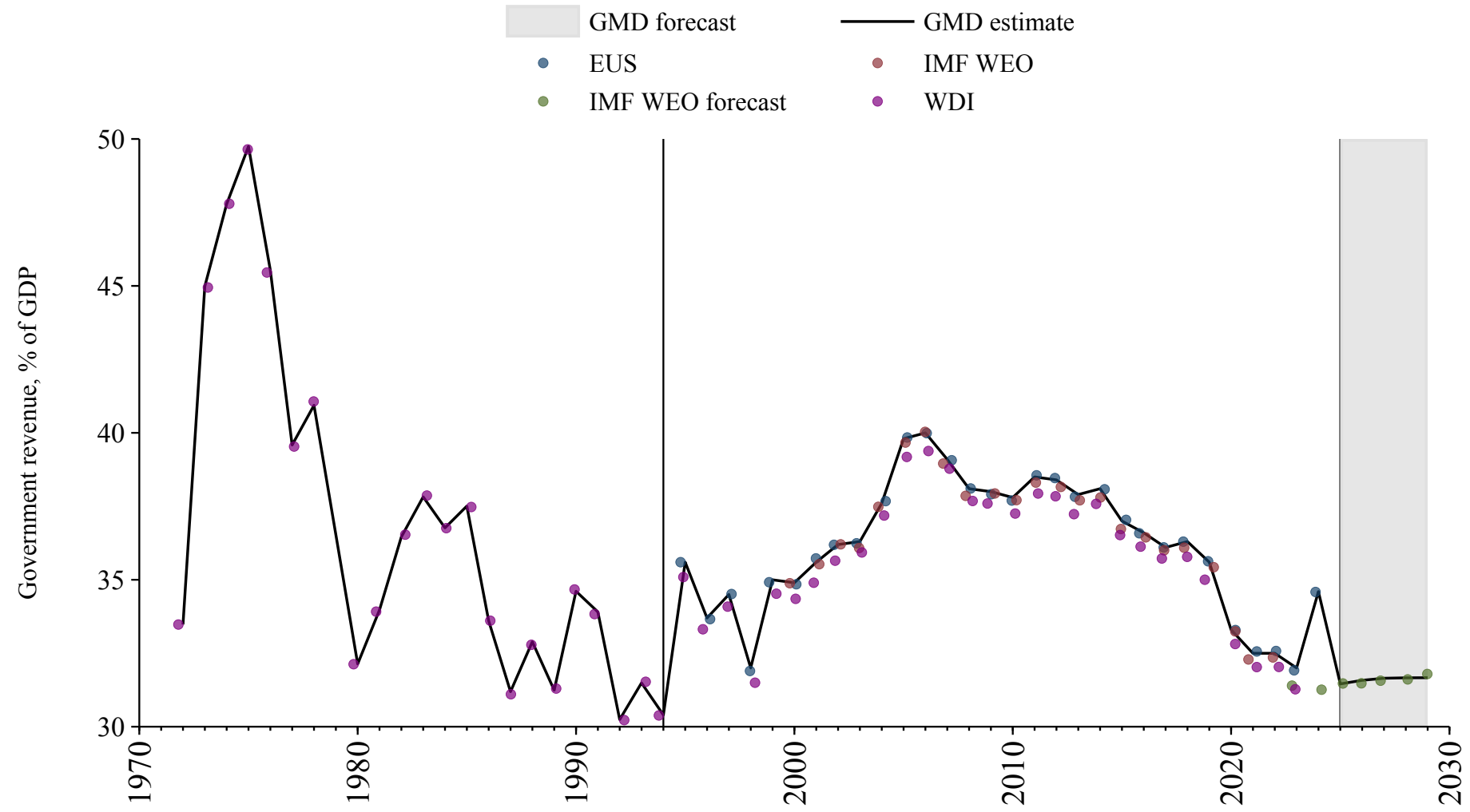

Mauritania

Source	Time span	Notes
Mitchell (2013)	1968 - 1980	Spliced using overlapping data in 1981.
African Union (2024)	1981 - 1997	Spliced using overlapping data in 1998.
Bank (2024)	1998 - 2003	Spliced using overlapping data in 2004.
African Union (2024)	2004 - 2012	Spliced using overlapping data in 2013.
Arab Monetary Fund (2024)	2013 - 2020	Baseline source, overlaps with base year 2018.
African Union (2024)	2021 - 2022	Spliced using overlapping data in 2023.
WEO (2024b)	2023 - 2029	Spliced using overlapping data in 2030.

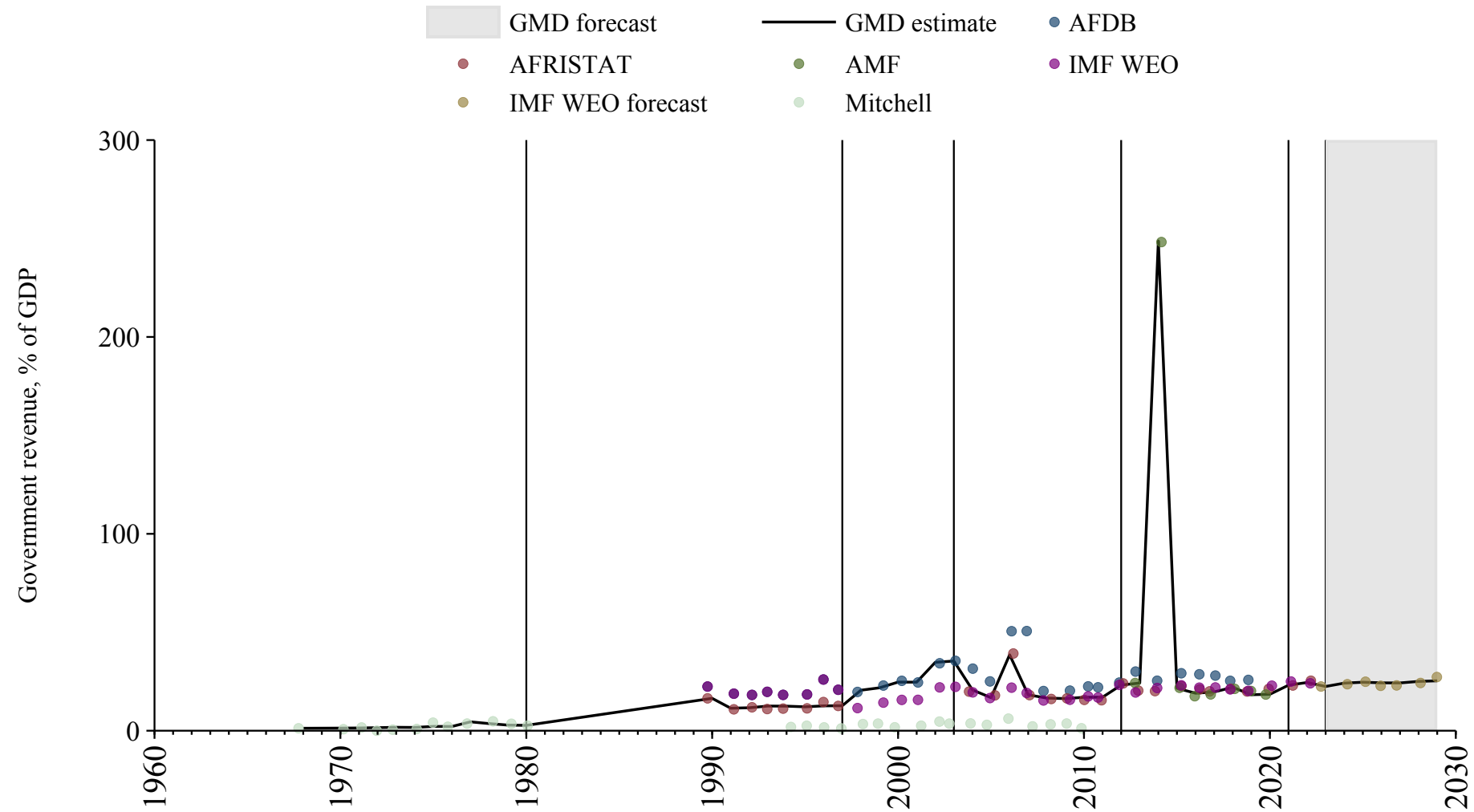

Mauritius

Source	Time span	Notes
Mitchell (2013)	1950 - 1972	Spliced using overlapping data in 1973.
World Bank (2024)	1973 - 2023	Baseline source, overlaps with base year 2018.
WEO (2024b)	2024 - 2029	Spliced using overlapping data in 2030.

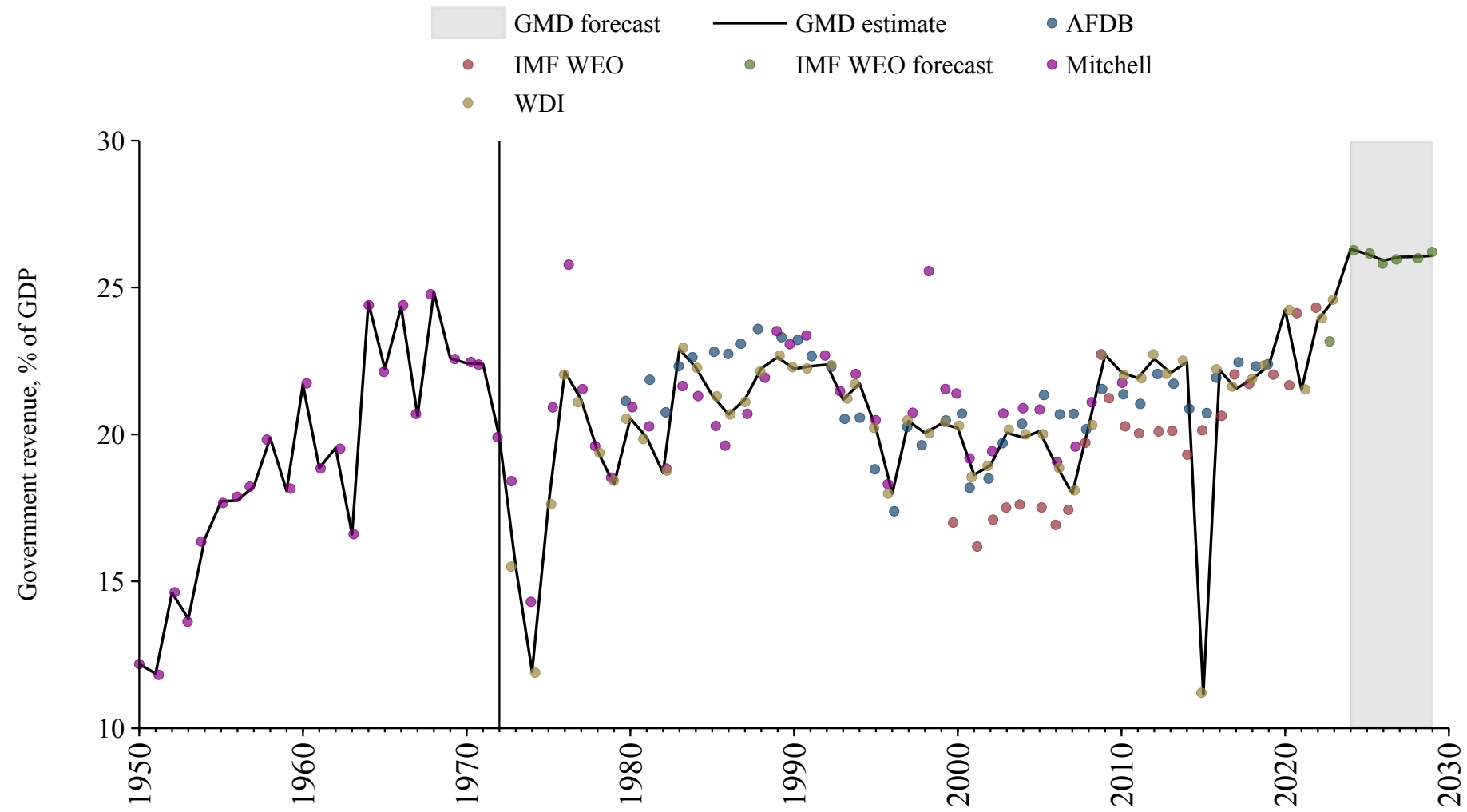

Mexico

Source	Time span	Notes
Mauro et al. (2015)	1900 - 1971	Spliced using overlapping data in 1972.
World Bank (2024)	1972 - 2000	Spliced using overlapping data in 2001.
WEO (2024a)	2001 - 2002	Spliced using overlapping data in 2003.
OECD Economic Outlook (2024)	2003 - 2022	Baseline source, overlaps with base year 2018.
World Bank (2024)	2023 - 2023	Spliced using overlapping data in 2024.
WEO (2024b)	2024 - 2029	Spliced using overlapping data in 2030.

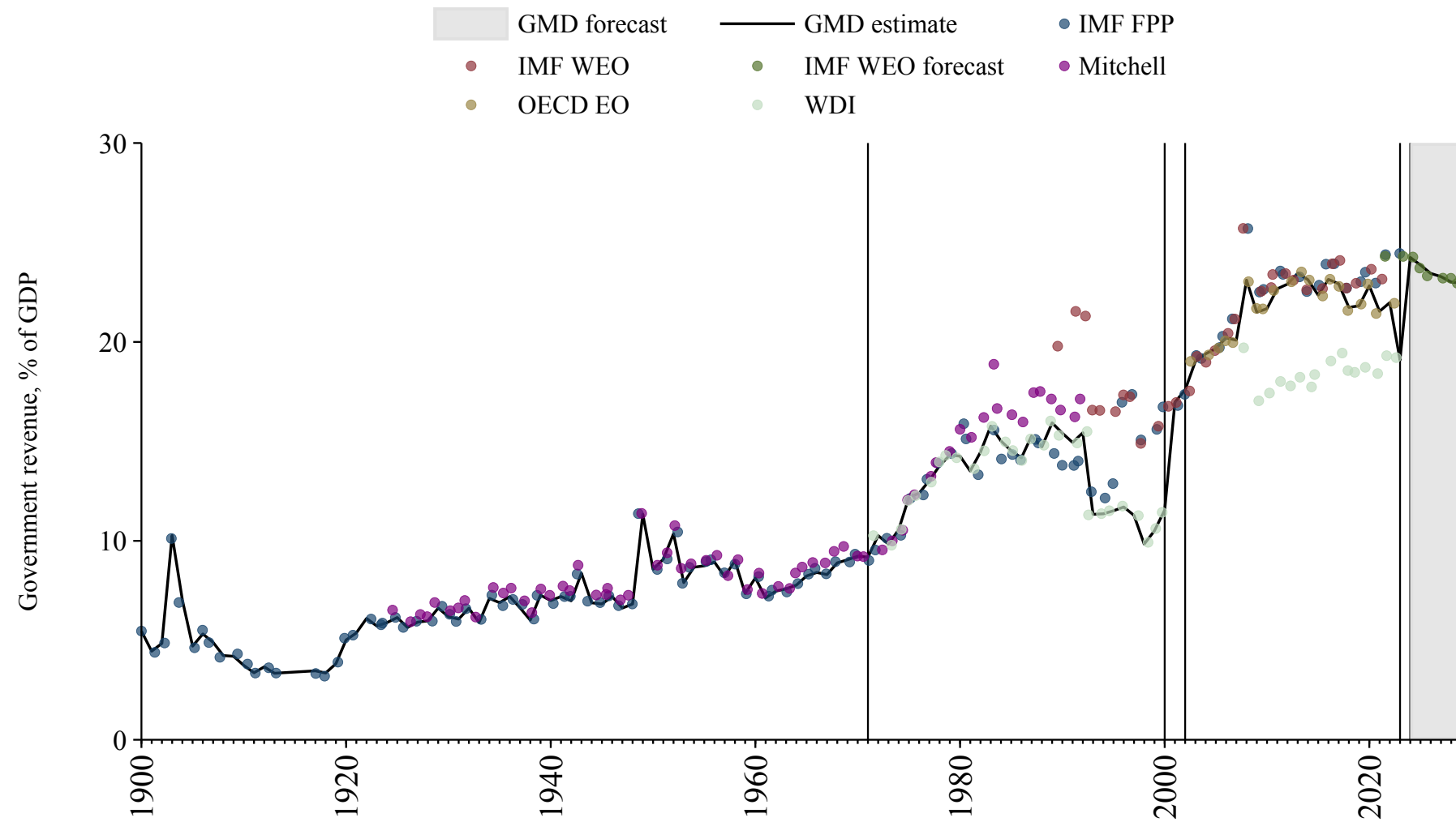

Moldova

Source	Time span	Notes
World Bank (2024)	1995 - 2023	Baseline source, overlaps with base year 2018.
WEO (2024b)	2024 - 2029	Spliced using overlapping data in 2030.

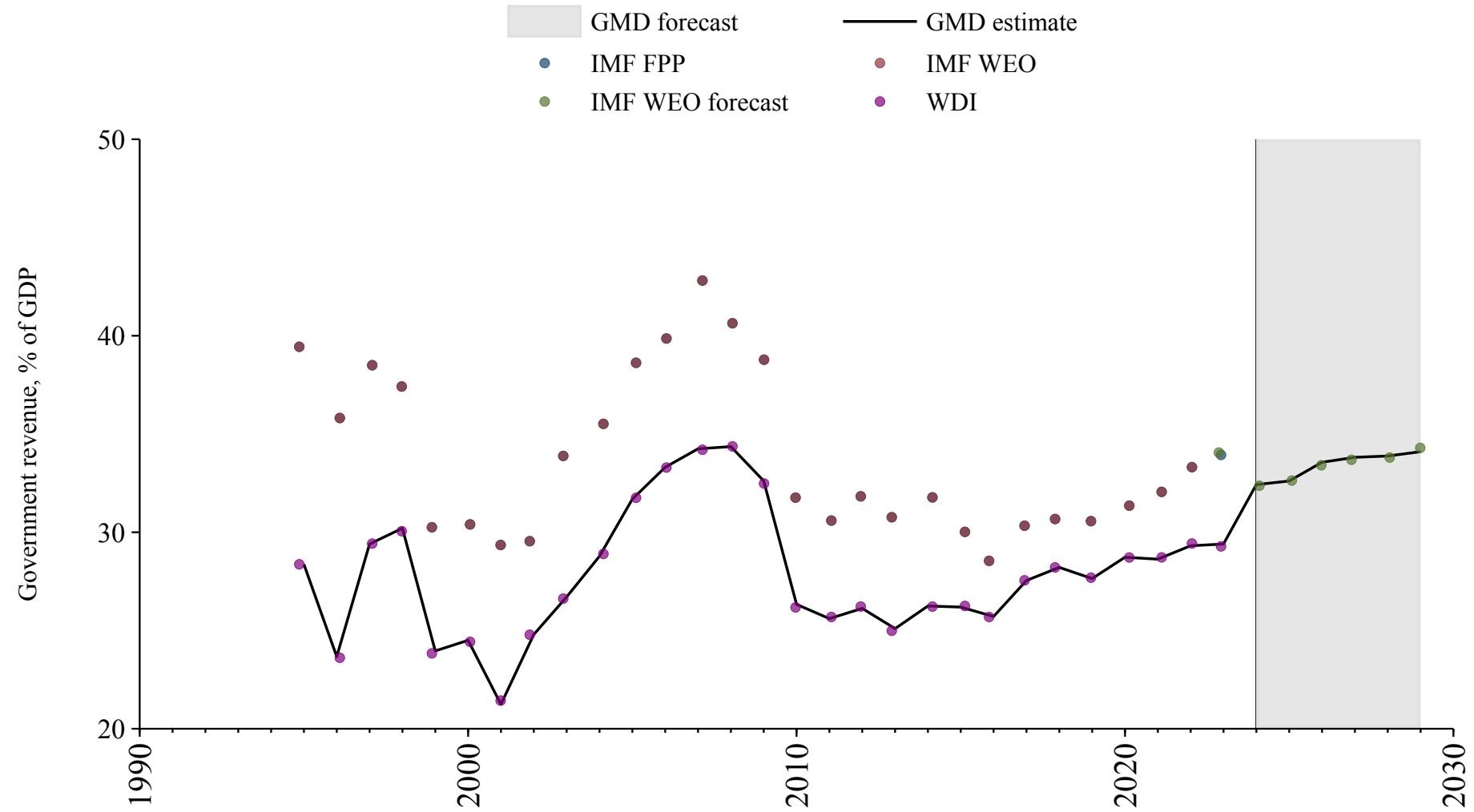

Mongolia

Source	Time span	Notes
WEO (2024a)	1981 - 1991	Spliced using overlapping data in 1992.
World Bank (2024)	1992 - 2003	Spliced using overlapping data in 2004.
Asian Development Bank (2024)	2004 - 2005	Spliced using overlapping data in 2006.
World Bank (2024)	2006 - 2021	Baseline source, overlaps with base year 2018.
Asian Development Bank (2024)	2022 - 2023	Spliced using overlapping data in 2024.
WEO (2024b)	2024 - 2029	Spliced using overlapping data in 2030.

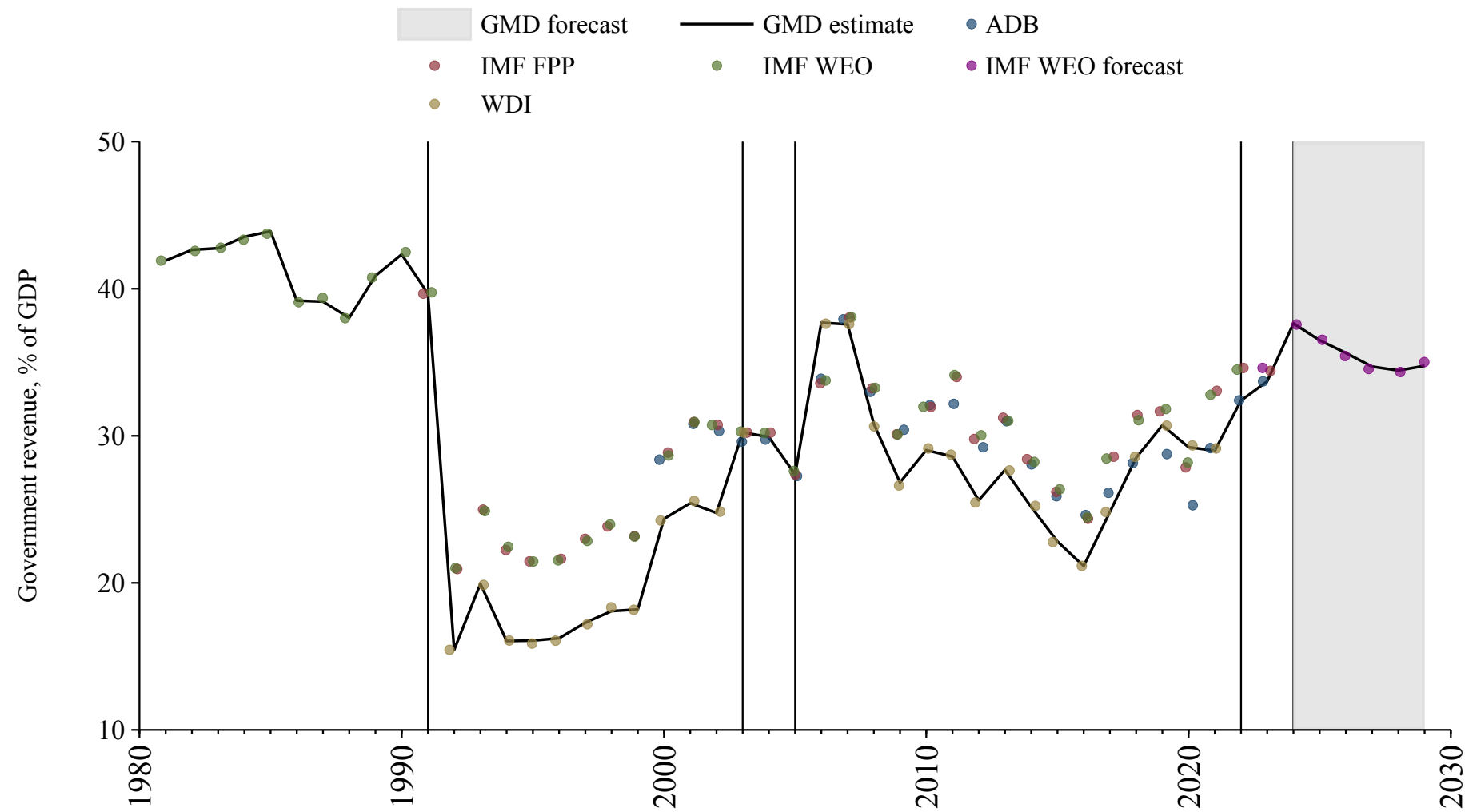

Montenegro

Source	Time span	Notes
WEO (2024a)	2002 - 2022	Baseline source, overlaps with base year 2018.
WEO (2024b)	2023 - 2029	Spliced using overlapping data in 2030.

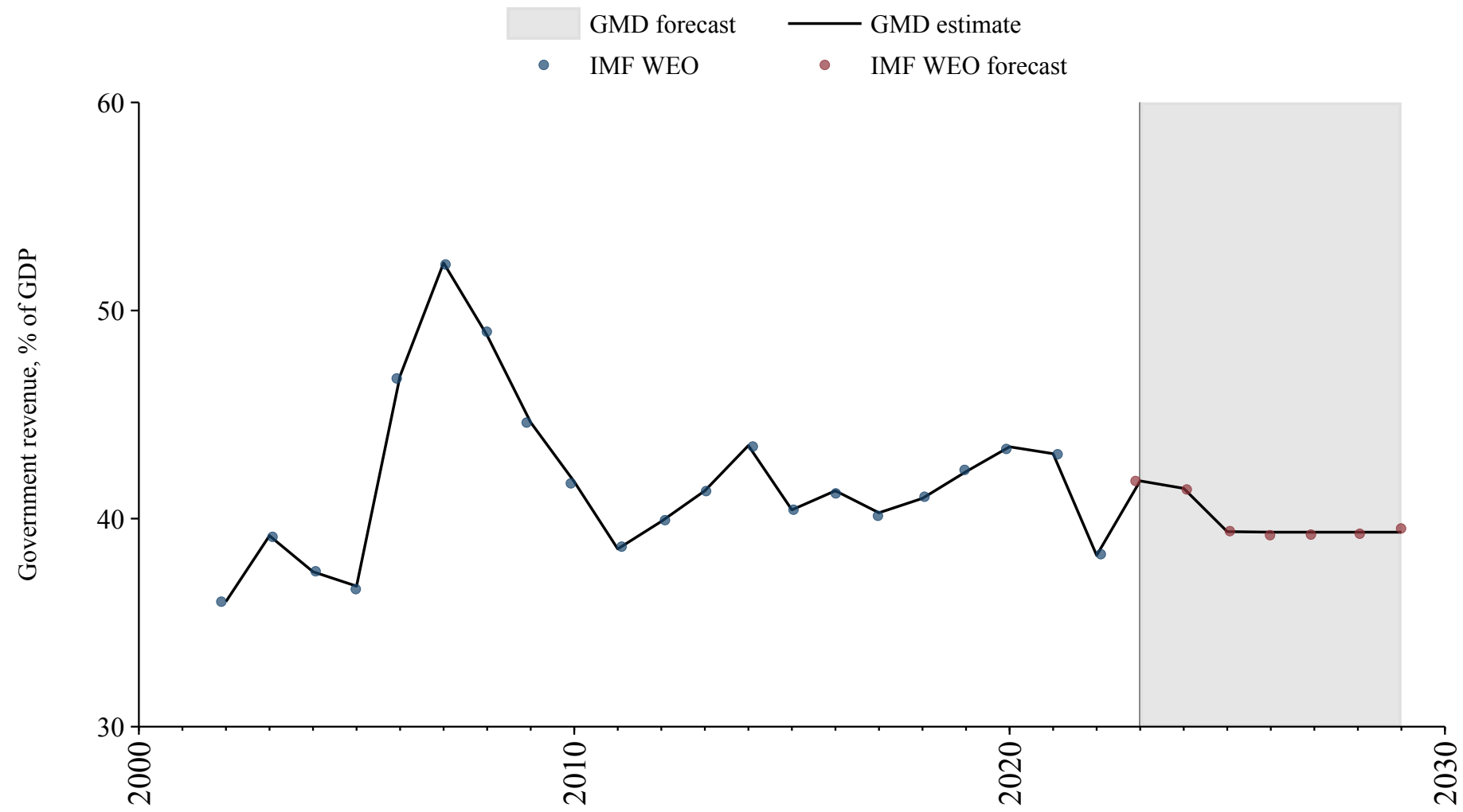

Morocco

Source	Time span	Notes
Mitchell (2013)	1952 - 1979	Spliced using overlapping data in 1980.
Bank (2024)	1980 - 1989	Spliced using overlapping data in 1990.
World Bank (2024)	1990 - 1995	Spliced using overlapping data in 1996.
Bank (2024)	1996 - 1996	Spliced using overlapping data in 1997.
World Bank (2024)	1997 - 1999	Spliced using overlapping data in 2000.
Bank (2024)	2000 - 2001	Spliced using overlapping data in 2002.
World Bank (2024)	2002 - 2012	Spliced using overlapping data in 2013.
Arab Monetary Fund (2024)	2013 - 2020	Baseline source, overlaps with base year 2018.
World Bank (2024)	2021 - 2023	Spliced using overlapping data in 2024.
WEO (2024b)	2024 - 2029	Spliced using overlapping data in 2030.

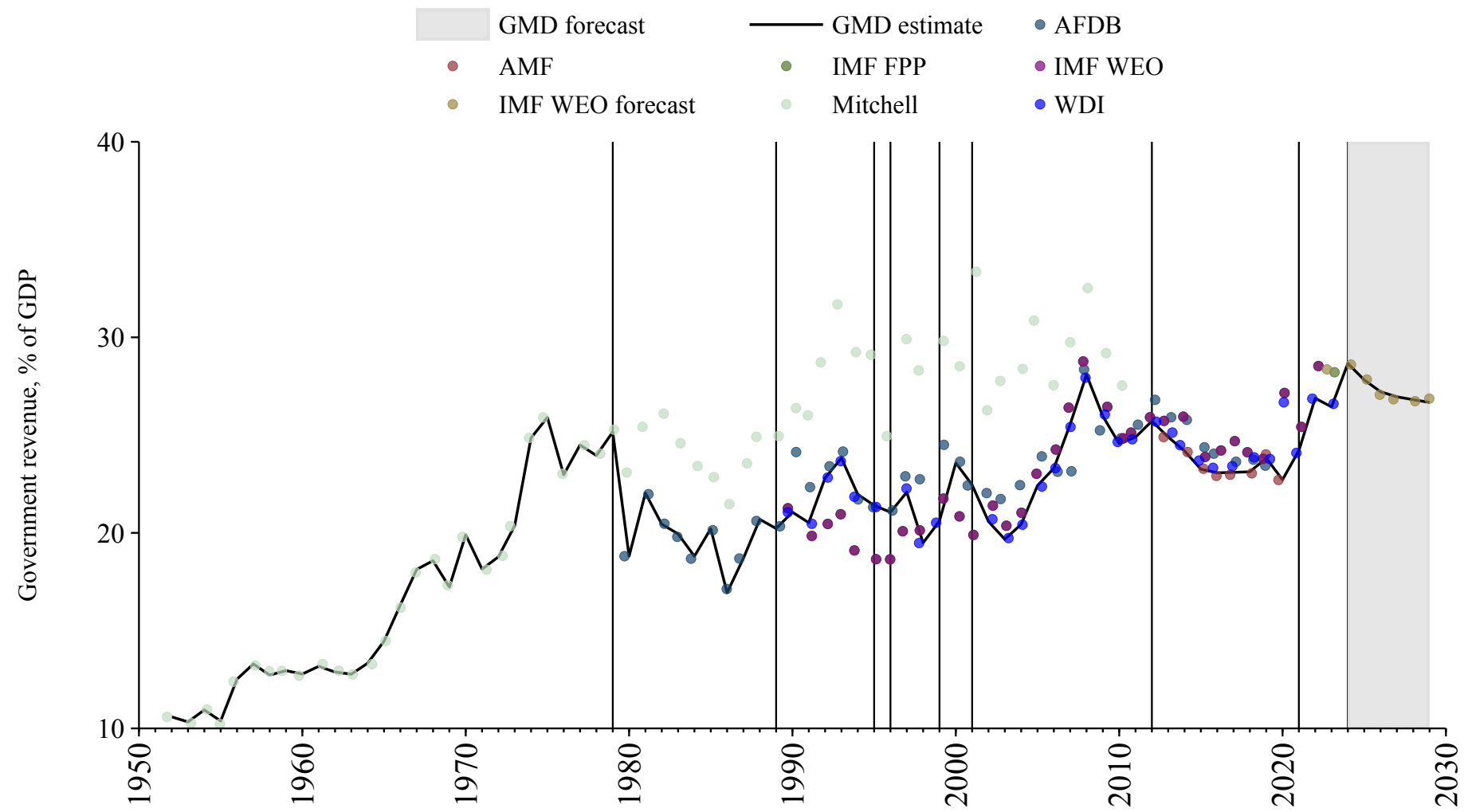

Mozambique

Source	Time span	Notes
Bank (2024)	1980 - 2009	Spliced using overlapping data in 2010.
World Bank (2024)	2010 - 2022	Baseline source, overlaps with base year 2018.
Mauro et al. (2015)	2023 - 2023	Spliced using overlapping data in 2024.
WEO (2024b)	2024 - 2029	Spliced using overlapping data in 2030.

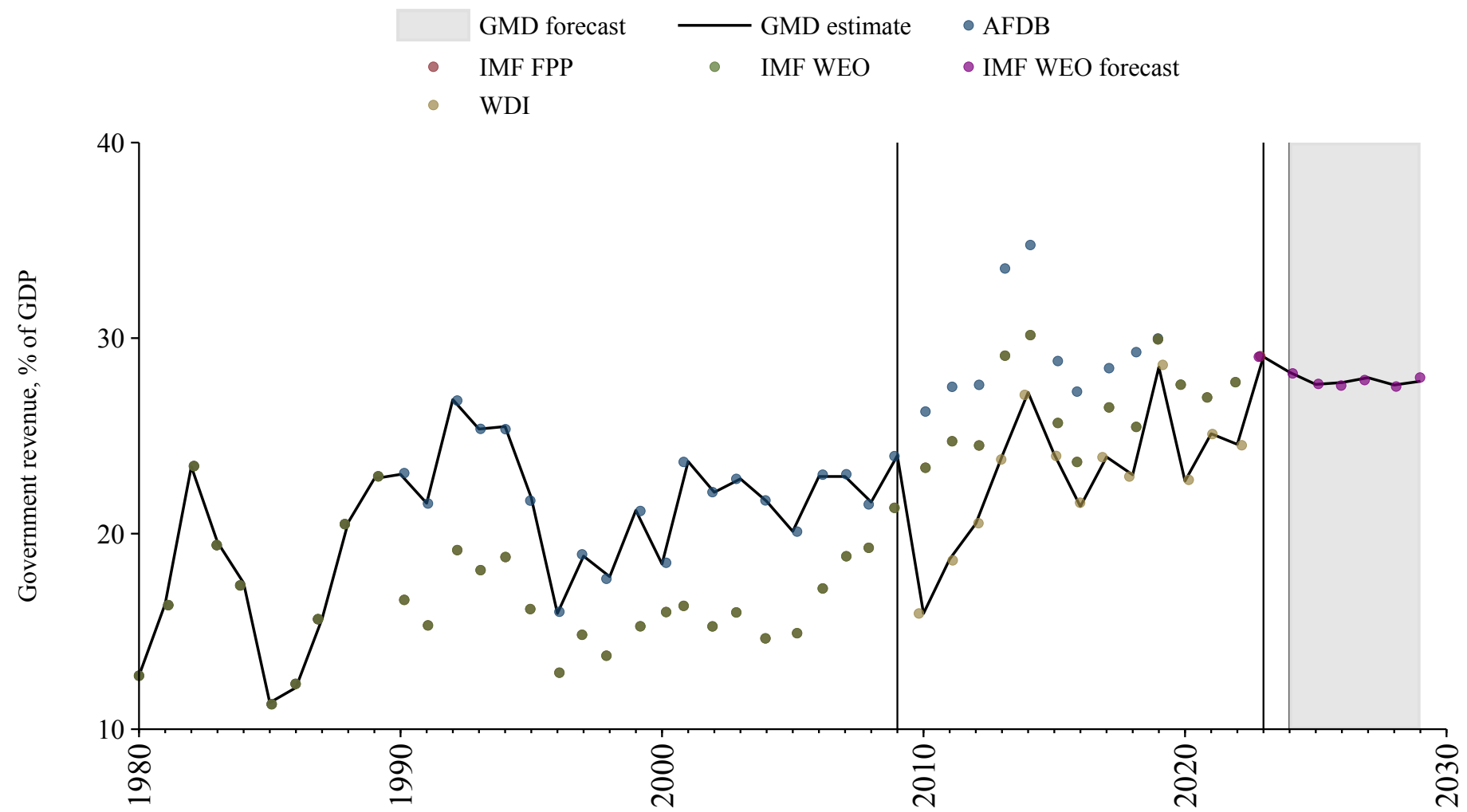

Myanmar

Source	Time span	Notes
Mitchell (2013)	1947 - 1972	Spliced using overlapping data in 1973.
World Bank (2024)	1973 - 2005	Spliced using overlapping data in 2006.
WEO (2024a)	2006 - 2011	Spliced using overlapping data in 2012.
World Bank (2024)	2012 - 2019	Baseline source, overlaps with base year 2018.
Mauro et al. (2015)	2020 - 2023	Spliced using overlapping data in 2024.
WEO (2024b)	2024 - 2029	Spliced using overlapping data in 2030.

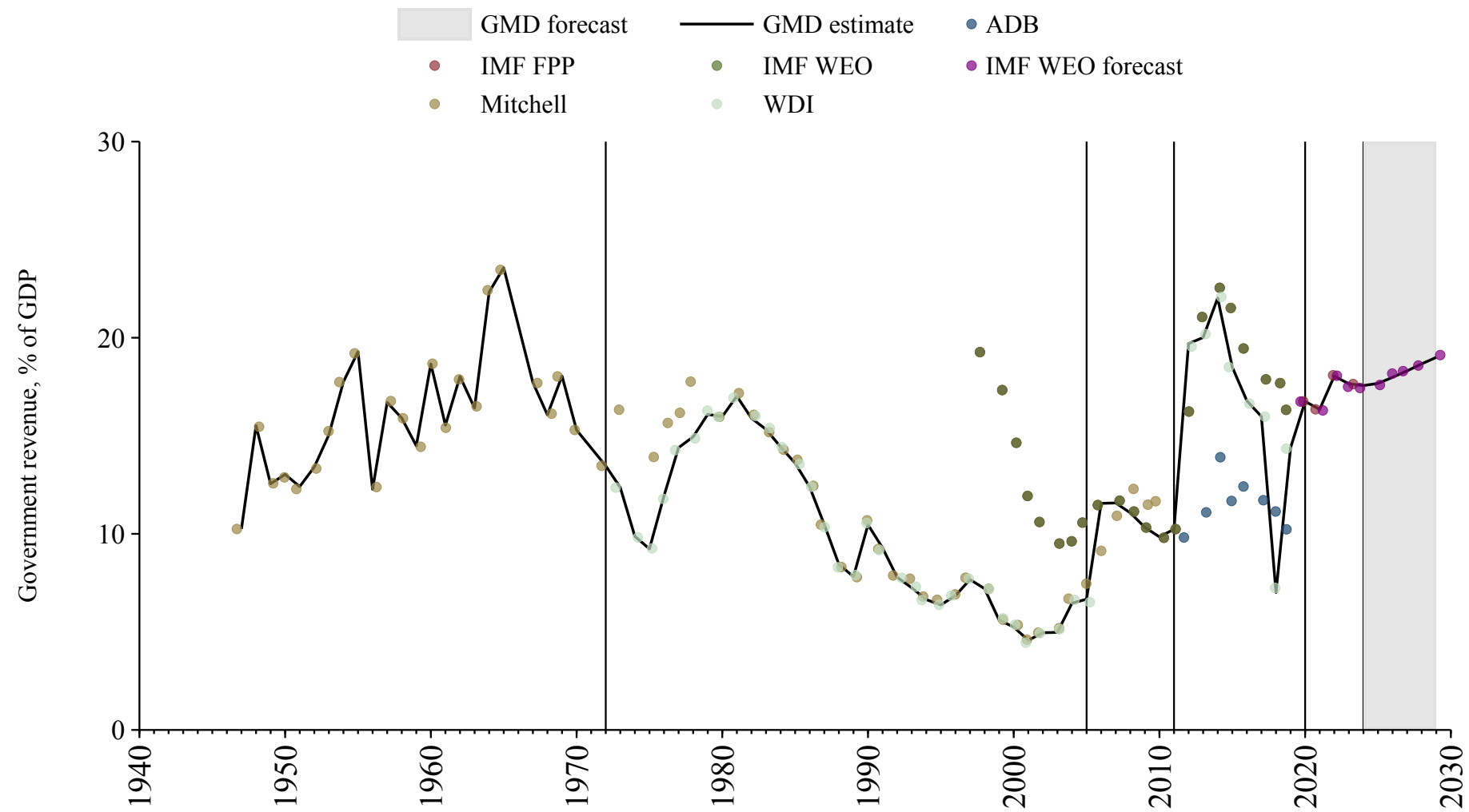

Namibia

Source	Time span	Notes
World Bank (2024)	1990 - 2023	Baseline source, overlaps with base year 2018.
WEO (2024b)	2024 - 2029	Spliced using overlapping data in 2030.

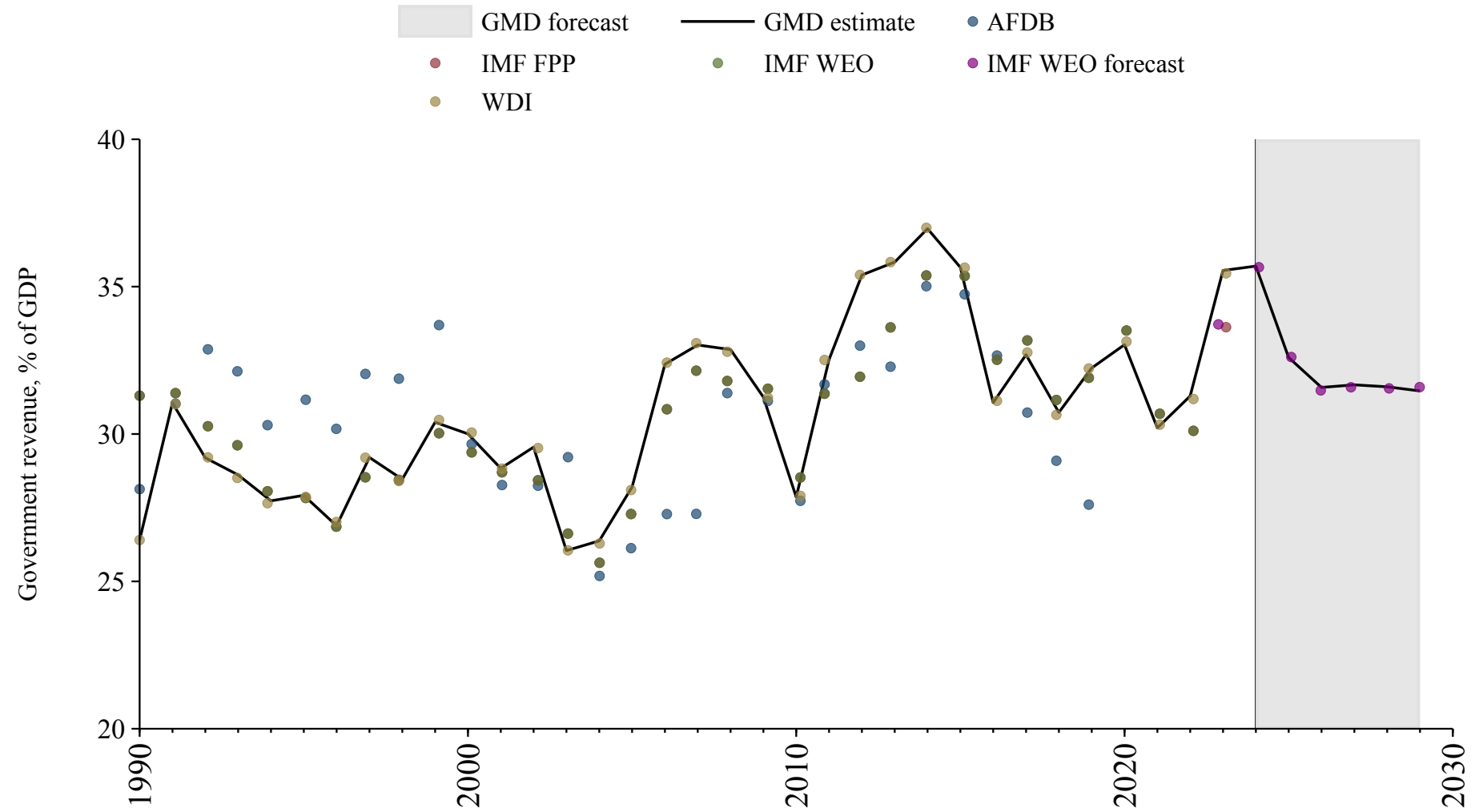

Nepal

Source	Time span	Notes
World Bank (2024)	1990 - 2021	Baseline source, overlaps with base year 2018.
WEO (2024a)	2022 - 2022	Spliced using overlapping data in 2023.
WEO (2024b)	2023 - 2029	Spliced using overlapping data in 2030.

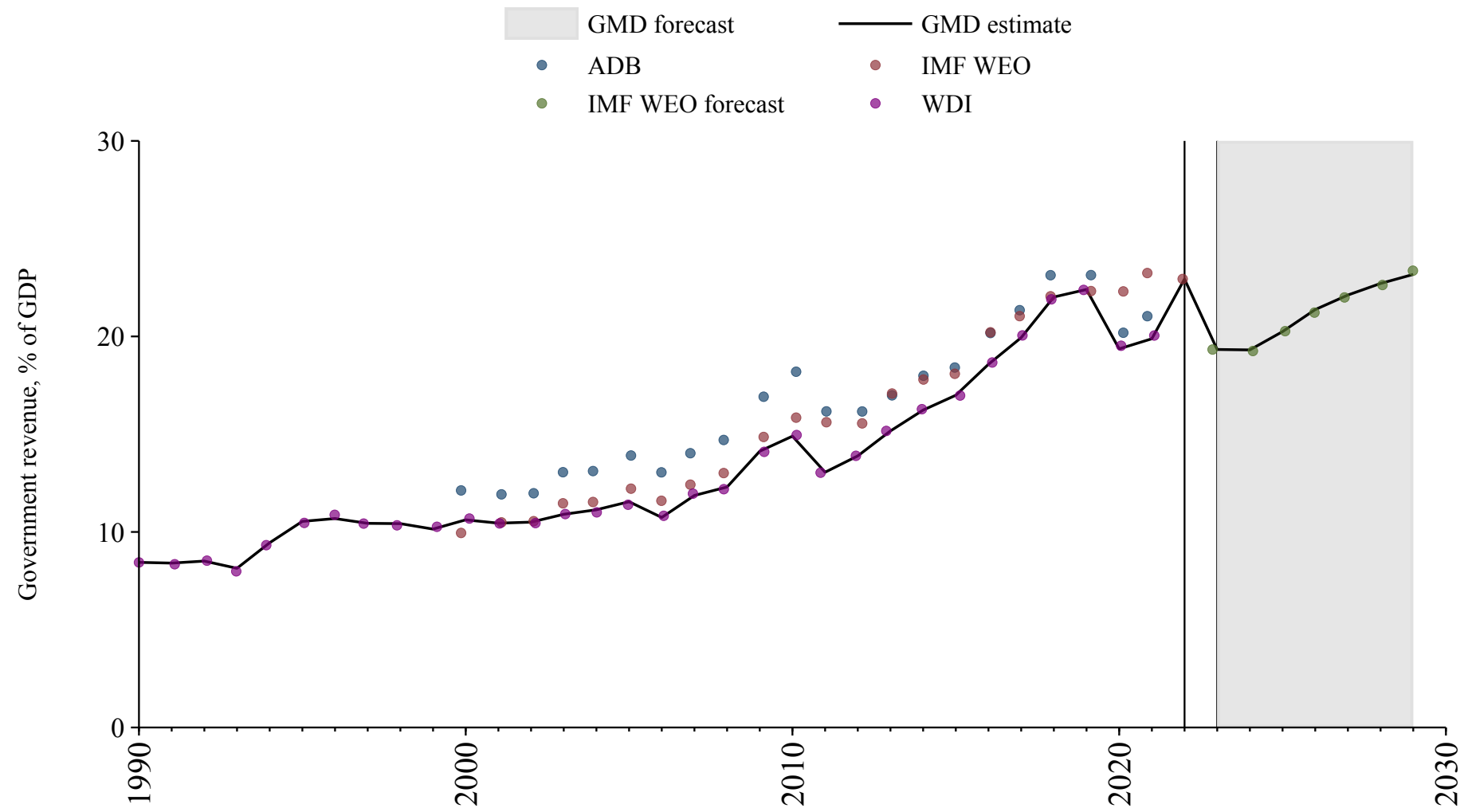

Netherlands

Source	Time span	Notes
Cox and Dincecco (2021)	1720 - 1869	Spliced using overlapping data in 1870.
Jordà et al. (2017)	1870 - 1913	Spliced using overlapping data in 1914.
Mitchell (2013)	1914 - 1920	Spliced using overlapping data in 1921.
Jordà et al. (2017)	1921 - 1939	Spliced using overlapping data in 1940.
Mitchell (2013)	1940 - 1944	Spliced using overlapping data in 1945.
Jordà et al. (2017)	1945 - 1972	Spliced using overlapping data in 1973.
World Bank (2024)	1973 - 1994	Spliced using overlapping data in 1995.
OECD Economic Outlook (2024)	1995 - 2023	Baseline source, overlaps with base year 2018.
Commission (2024)	2024 - 2024	Spliced using overlapping data in 2025.
WEO (2024b)	2025 - 2029	Spliced using overlapping data in 2030.

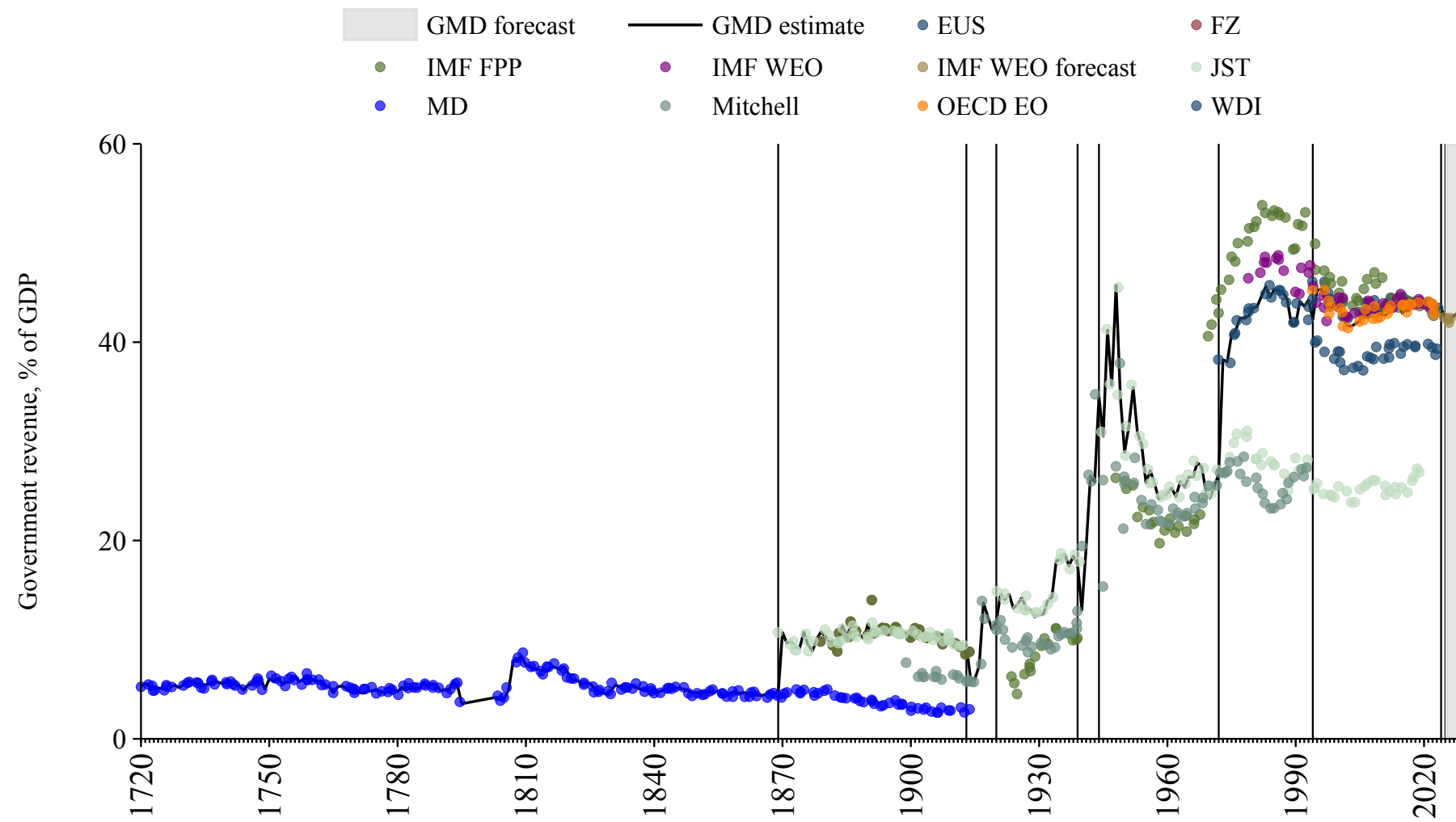

New Zealand

Source	Time span	Notes
Mauro et al. (2015)	1876 - 1971	Spliced using overlapping data in 1972.
World Bank (2024)	1972 - 1985	Spliced using overlapping data in 1986.
OECD Economic Outlook (2024)	1986 - 2022	Baseline source, overlaps with base year 2018.
Mauro et al. (2015)	2023 - 2023	Spliced using overlapping data in 2024.
WEO (2024b)	2024 - 2029	Spliced using overlapping data in 2030.

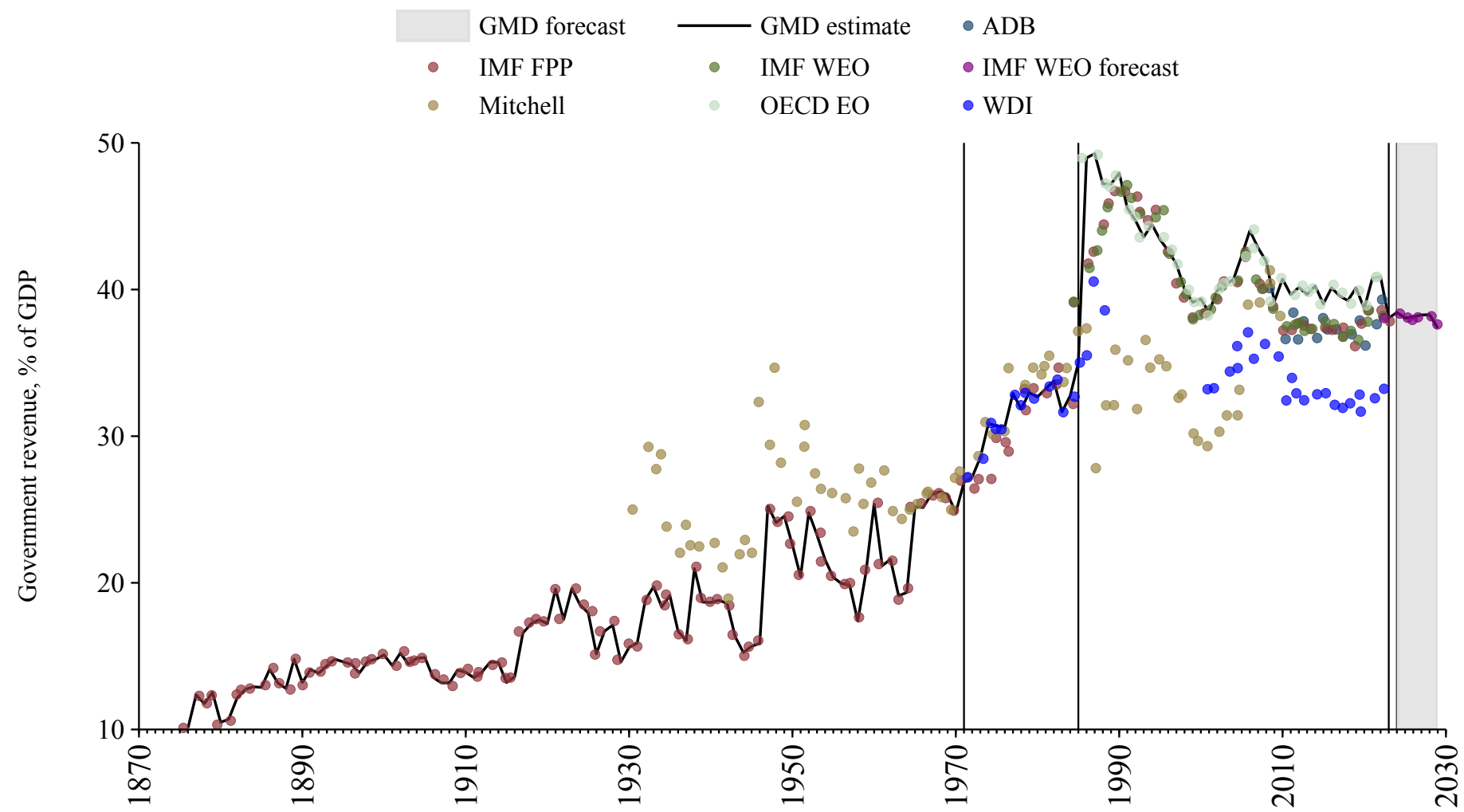

Nicaragua

Source	Time span	Notes
Mauro et al. (2015)	1960 - 1989	Spliced using overlapping data in 1990.
World Bank (2024)	1990 - 2023	Baseline source, overlaps with base year 2018.
WEO (2024b)	2024 - 2029	Spliced using overlapping data in 2030.

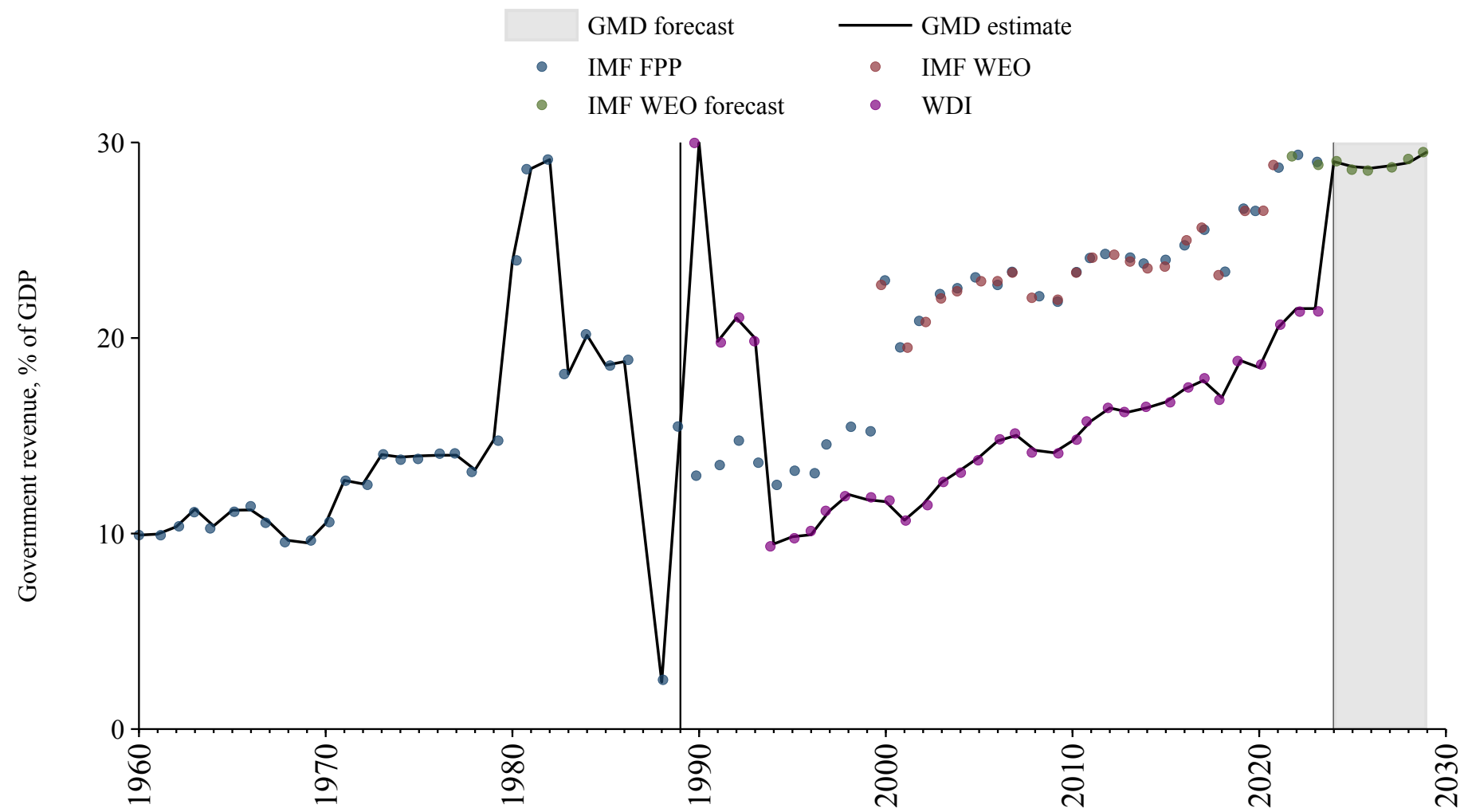

Niger

Source	Time span	Notes
Banque centrale des États de l'Afrique de l'Ouest (2024)	1960 - 2024	Baseline source, overlaps with base year 2018.
WEO (2024b)	2025 - 2029	Spliced using overlapping data in 2030.

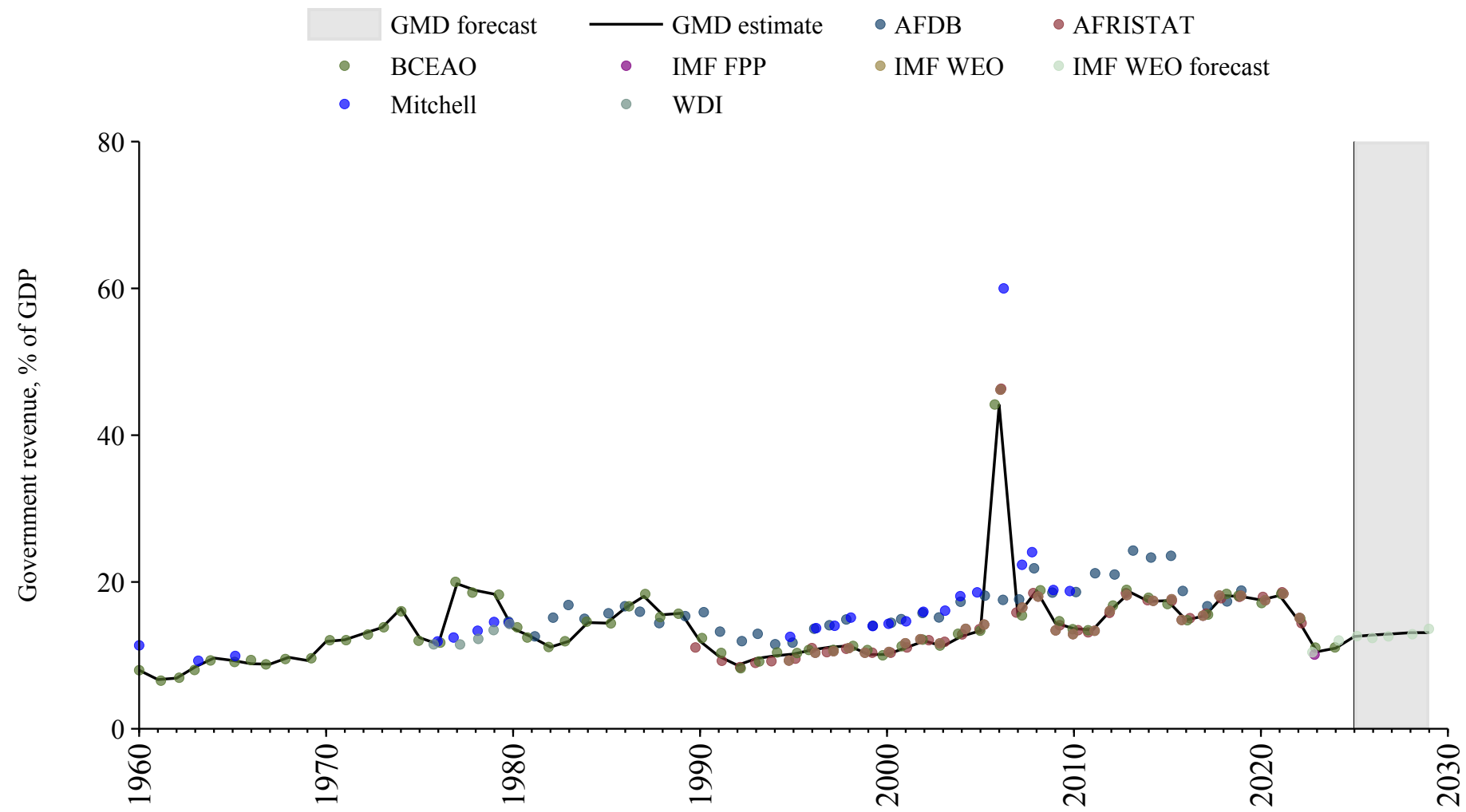

Nigeria

Source	Time span	Notes
Mitchell (2013)	1950 - 1979	Spliced using overlapping data in 1980.
Bank (2024)	1980 - 2019	Baseline source, overlaps with base year 2018.
WEO (2024a)	2020 - 2022	Spliced using overlapping data in 2023.
Mauro et al. (2015)	2023 - 2023	Spliced using overlapping data in 2024.
WEO (2024b)	2024 - 2029	Spliced using overlapping data in 2030.

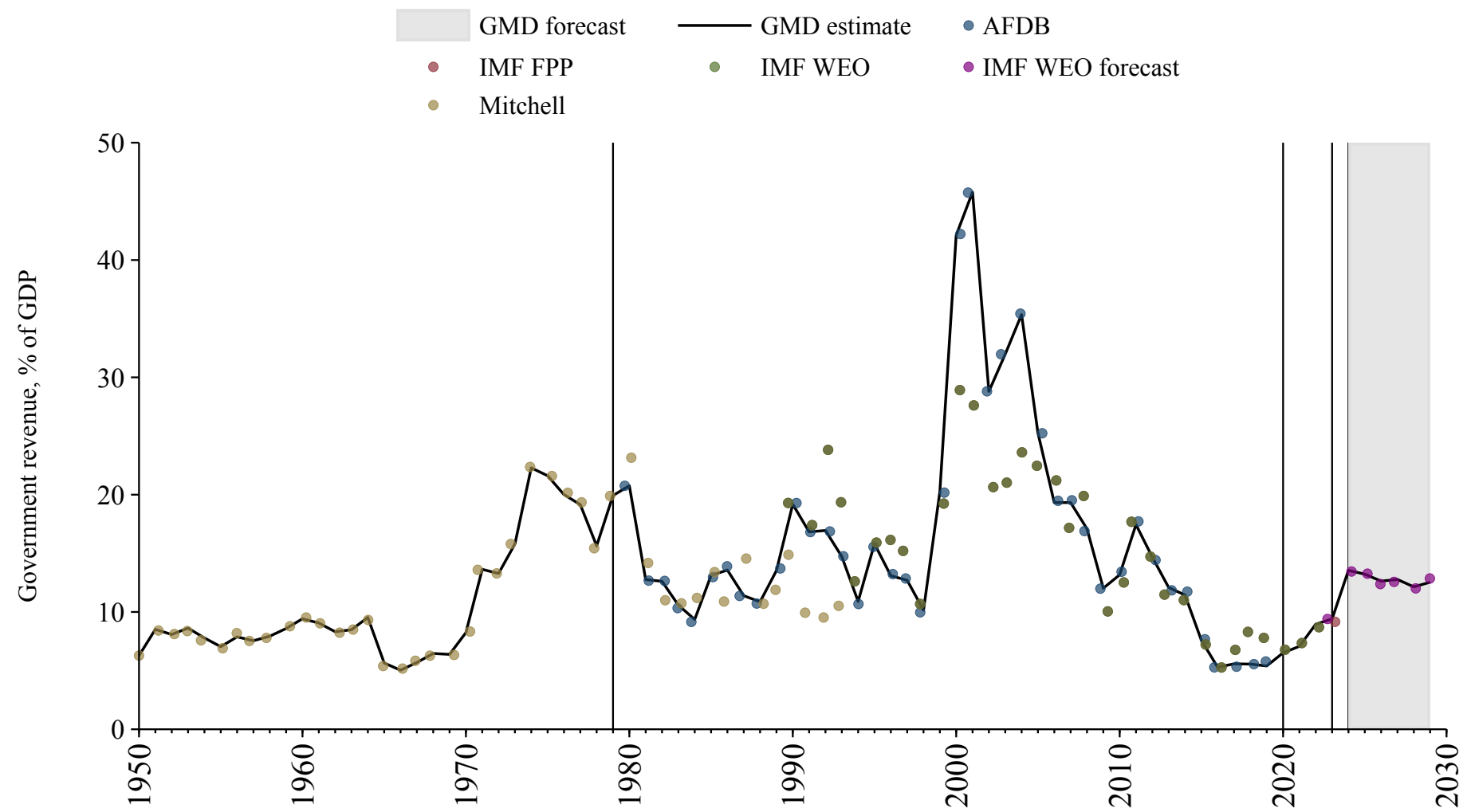

Norway

Source	Time span	Notes
Mitchell (2013)	1865 - 1869	Spliced using overlapping data in 1870.
Jordà et al. (2017)	1870 - 1939	Spliced using overlapping data in 1940.
Mauro et al. (2015)	1940 - 1948	Spliced using overlapping data in 1949.
Jordà et al. (2017)	1949 - 1971	Spliced using overlapping data in 1972.
World Bank (2024)	1972 - 1994	Spliced using overlapping data in 1995.
OECD Economic Outlook (2024)	1995 - 2023	Baseline source, overlaps with base year 2018.
Commission (2024)	2024 - 2024	Spliced using overlapping data in 2025.
WEO (2024b)	2025 - 2029	Spliced using overlapping data in 2030.

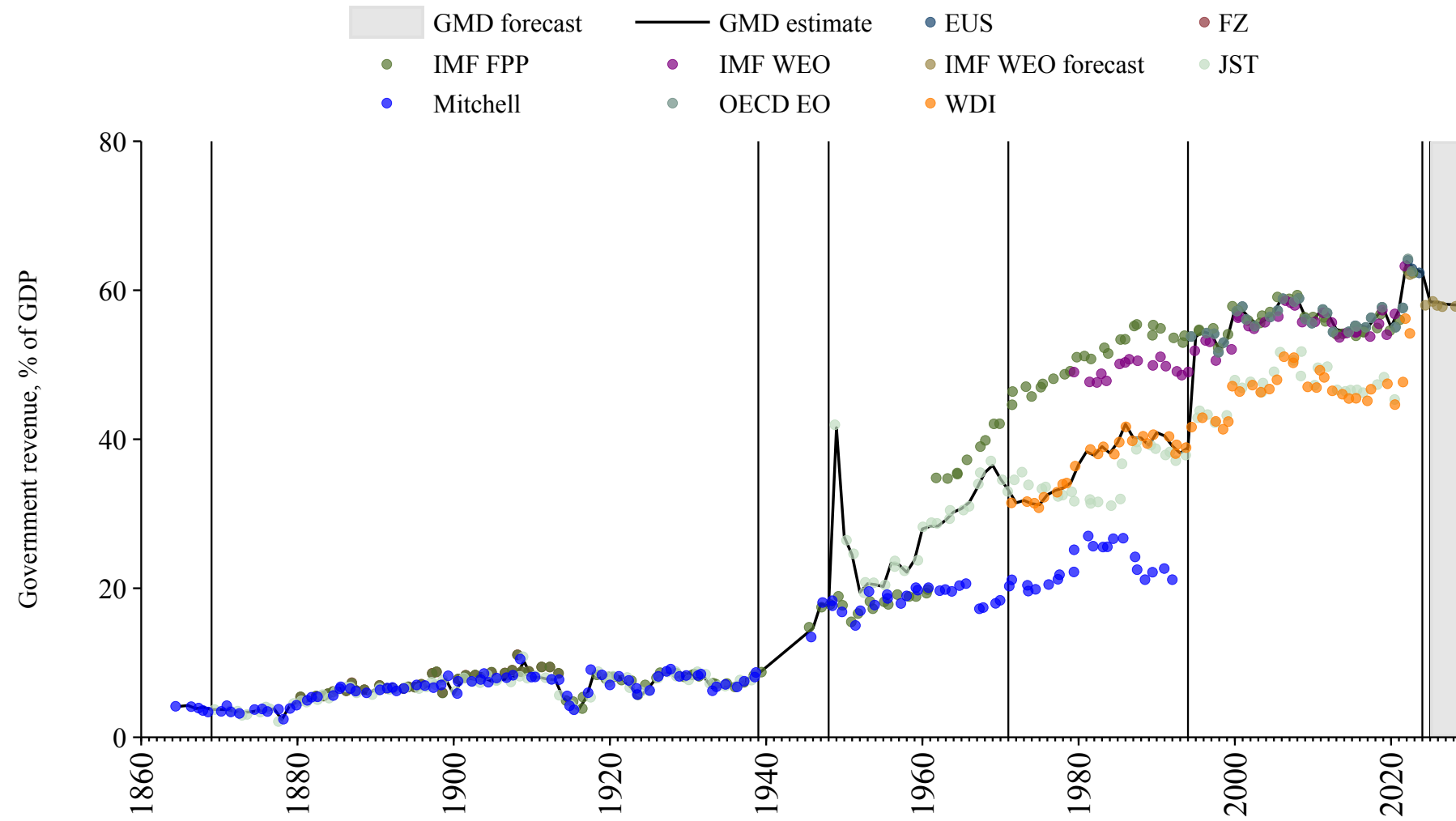

Oman

Source	Time span	Notes
WEO (2024a)	1990 - 2012	Spliced using overlapping data in 2013.
Arab Monetary Fund (2024)	2013 - 2021	Baseline source, overlaps with base year 2018.
WEO (2024a)	2022 - 2022	Spliced using overlapping data in 2023.
Mauro et al. (2015)	2023 - 2023	Spliced using overlapping data in 2024.
WEO (2024b)	2024 - 2029	Spliced using overlapping data in 2030.

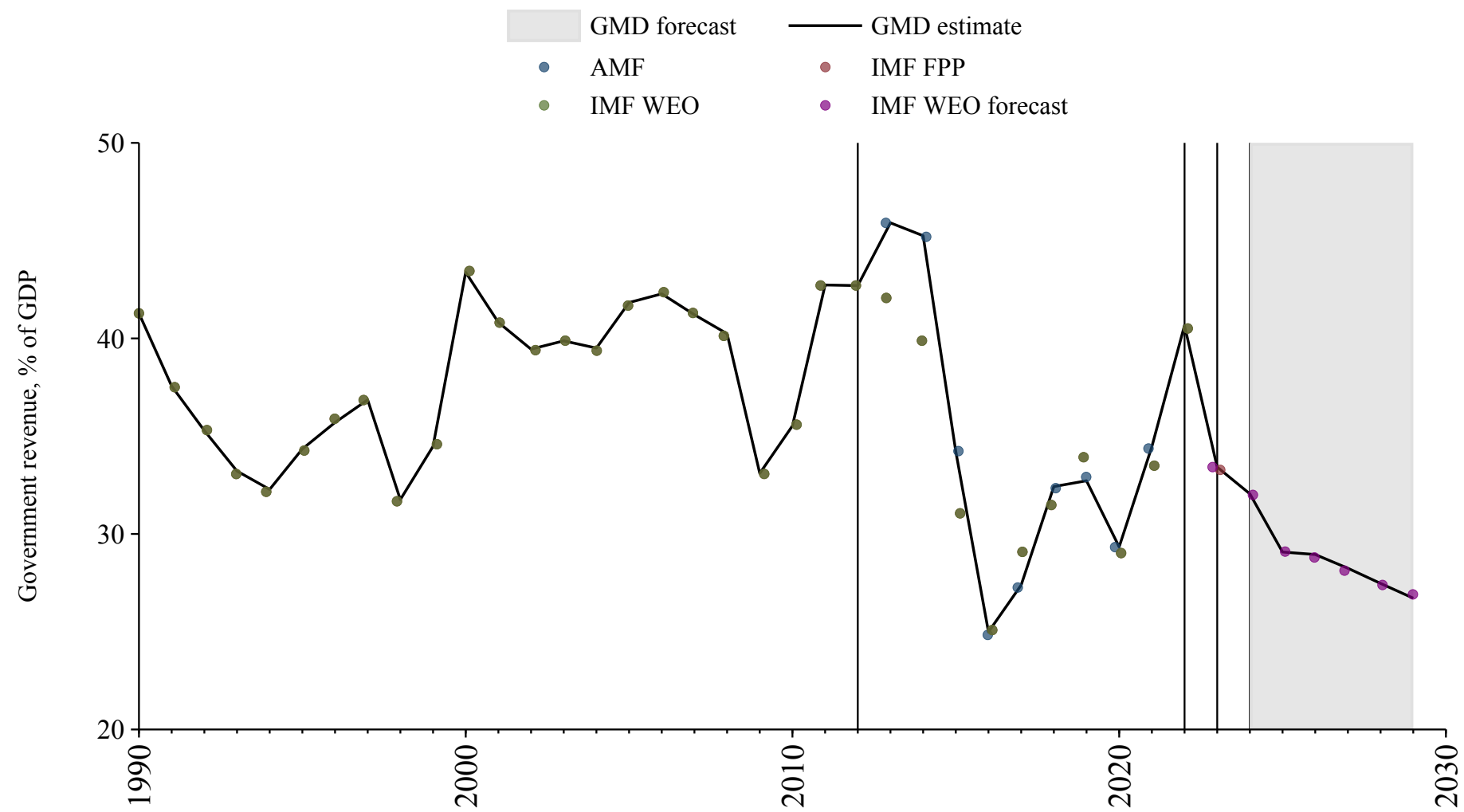

Pakistan

Source	Time span	Notes
Mauro et al. (2015)	1950 - 1972	Spliced using overlapping data in 1973.
World Bank (2024)	1973 - 1986	Spliced using overlapping data in 1987.
WEO (2024a)	1987 - 1987	Spliced using overlapping data in 1988.
World Bank (2024)	1988 - 1989	Spliced using overlapping data in 1990.
WEO (2024a)	1990 - 1996	Spliced using overlapping data in 1997.
World Bank (2024)	1997 - 2000	Spliced using overlapping data in 2001.
Asian Development Bank (2024)	2001 - 2023	Baseline source, overlaps with base year 2018.
WEO (2024b)	2024 - 2029	Spliced using overlapping data in 2030.

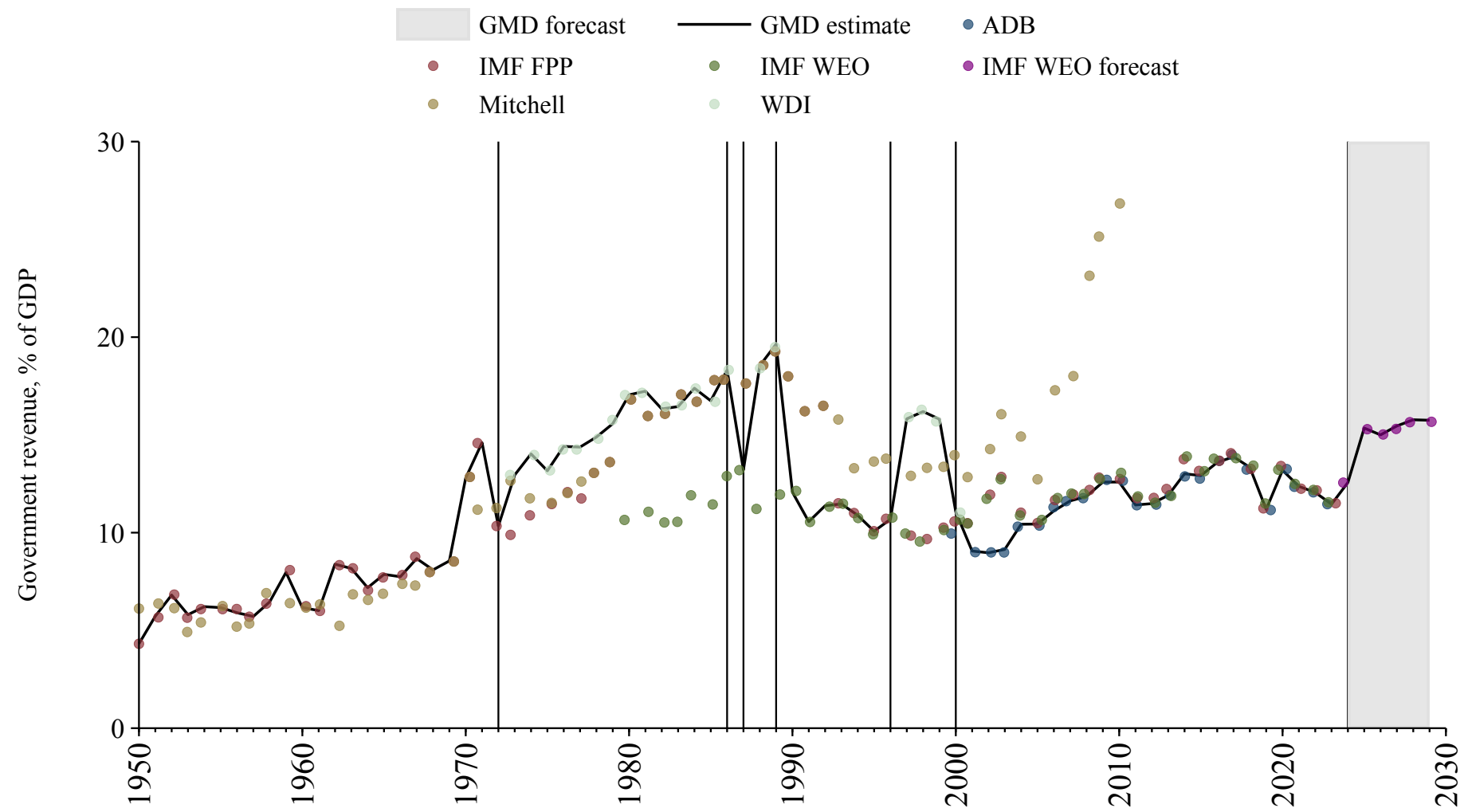

Palestine

Source	Time span	Notes
World Bank (2024)	2005 - 2012	Spliced using overlapping data in 2013.
Arab Monetary Fund (2024)	2013 - 2021	Baseline source, overlaps with base year 2018.
WEO (2024a)	2022 - 2022	Spliced using overlapping data in 2023.
WEO (2024b)	2023 - 2023	Spliced using overlapping data in 2024.

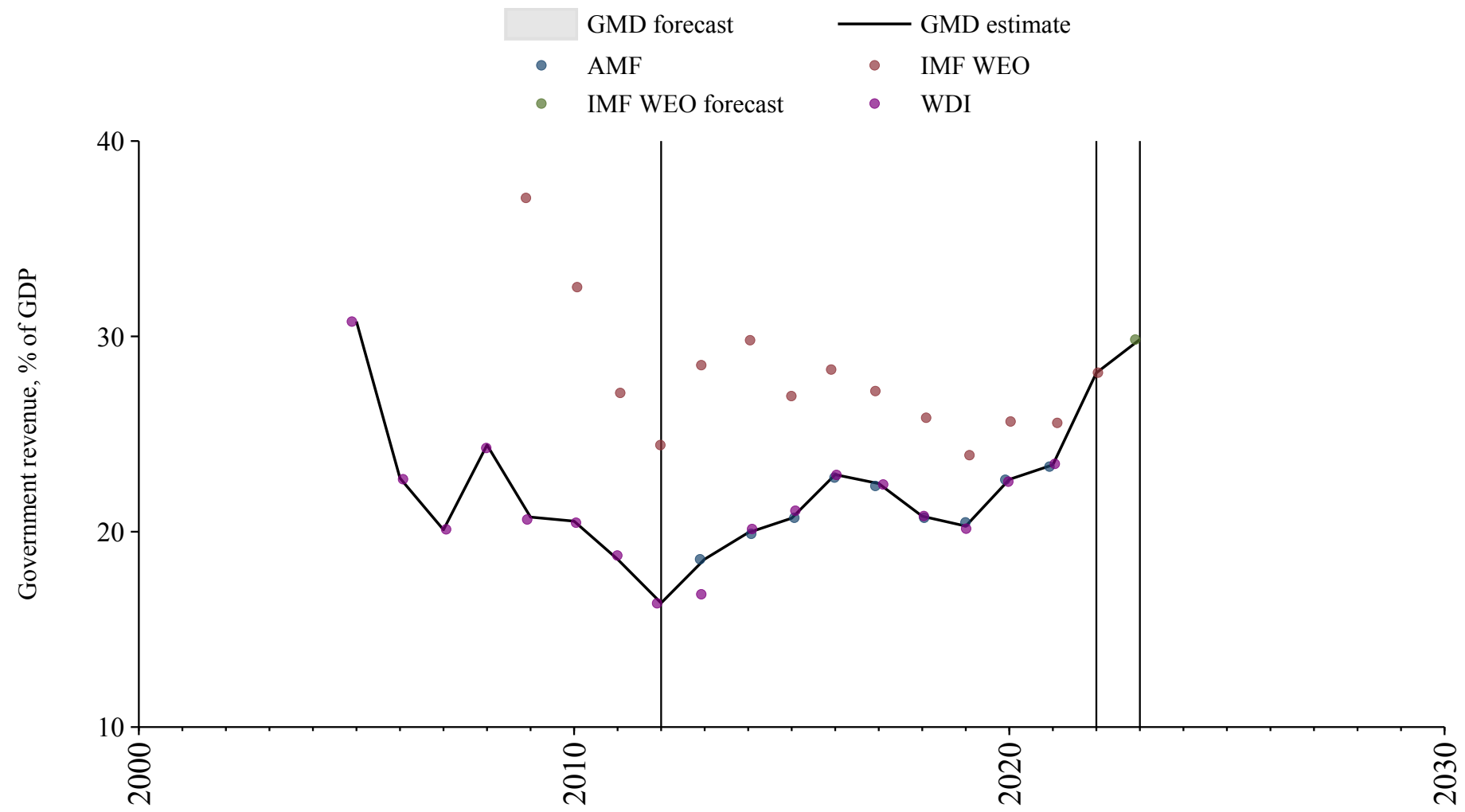

Panama

Source	Time span	Notes
Mauro et al. (2015)	1946 - 1993	Spliced using overlapping data in 1994.
WEO (2024a)	1994 - 2013	Spliced using overlapping data in 2014.
World Bank (2024)	2014 - 2021	Baseline source, overlaps with base year 2018.
WEO (2024a)	2022 - 2022	Spliced using overlapping data in 2023.
Mauro et al. (2015)	2023 - 2023	Spliced using overlapping data in 2024.
WEO (2024b)	2024 - 2029	Spliced using overlapping data in 2030.

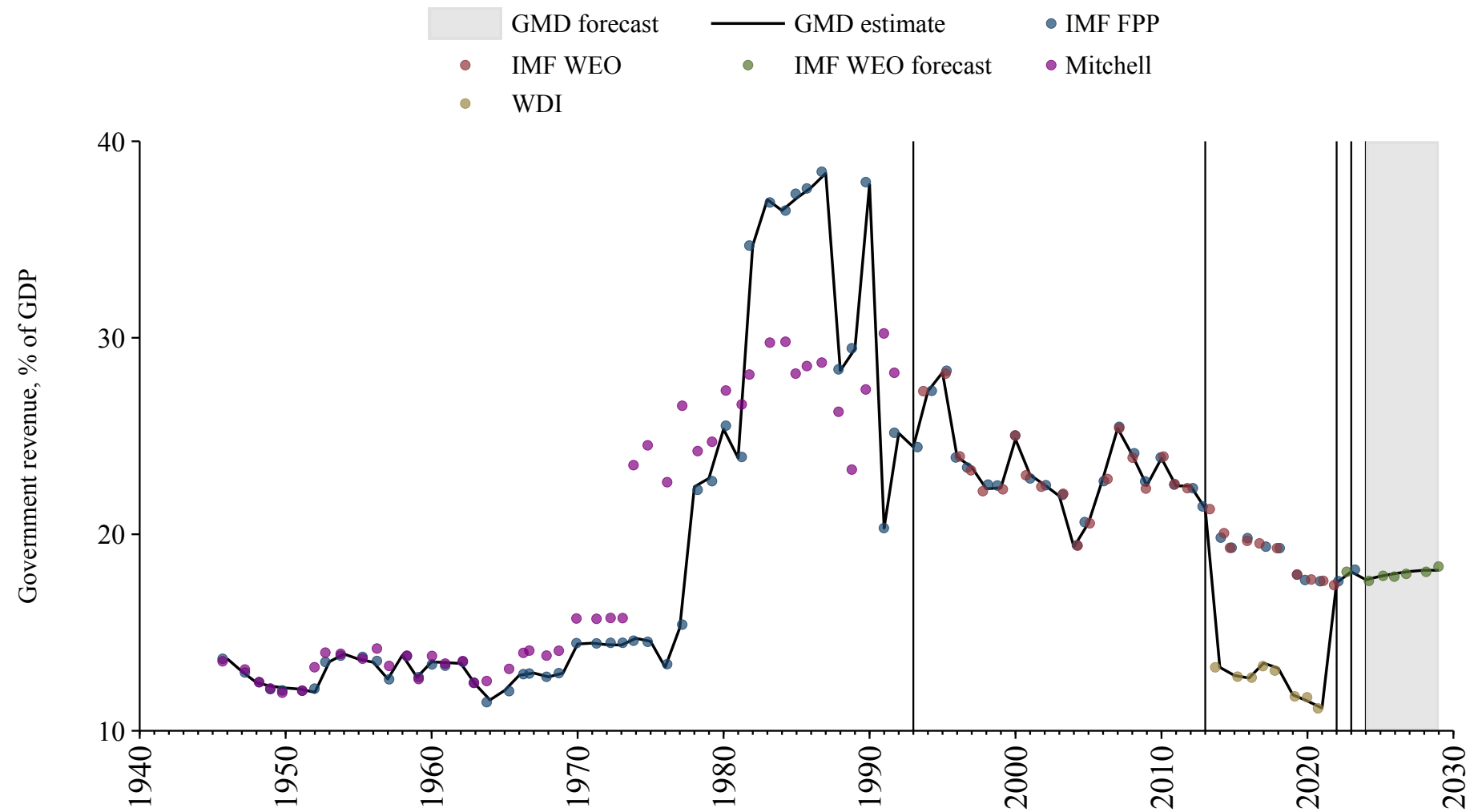

Papua New Guinea

Source	Time span	Notes
WEO (2024a)	1983 - 1989	Spliced using overlapping data in 1990.
World Bank (2024)	1990 - 2002	Spliced using overlapping data in 2003.
WEO (2024a)	2003 - 2013	Spliced using overlapping data in 2014.
World Bank (2024)	2014 - 2023	Baseline source, overlaps with base year 2018.
WEO (2024b)	2024 - 2029	Spliced using overlapping data in 2030.

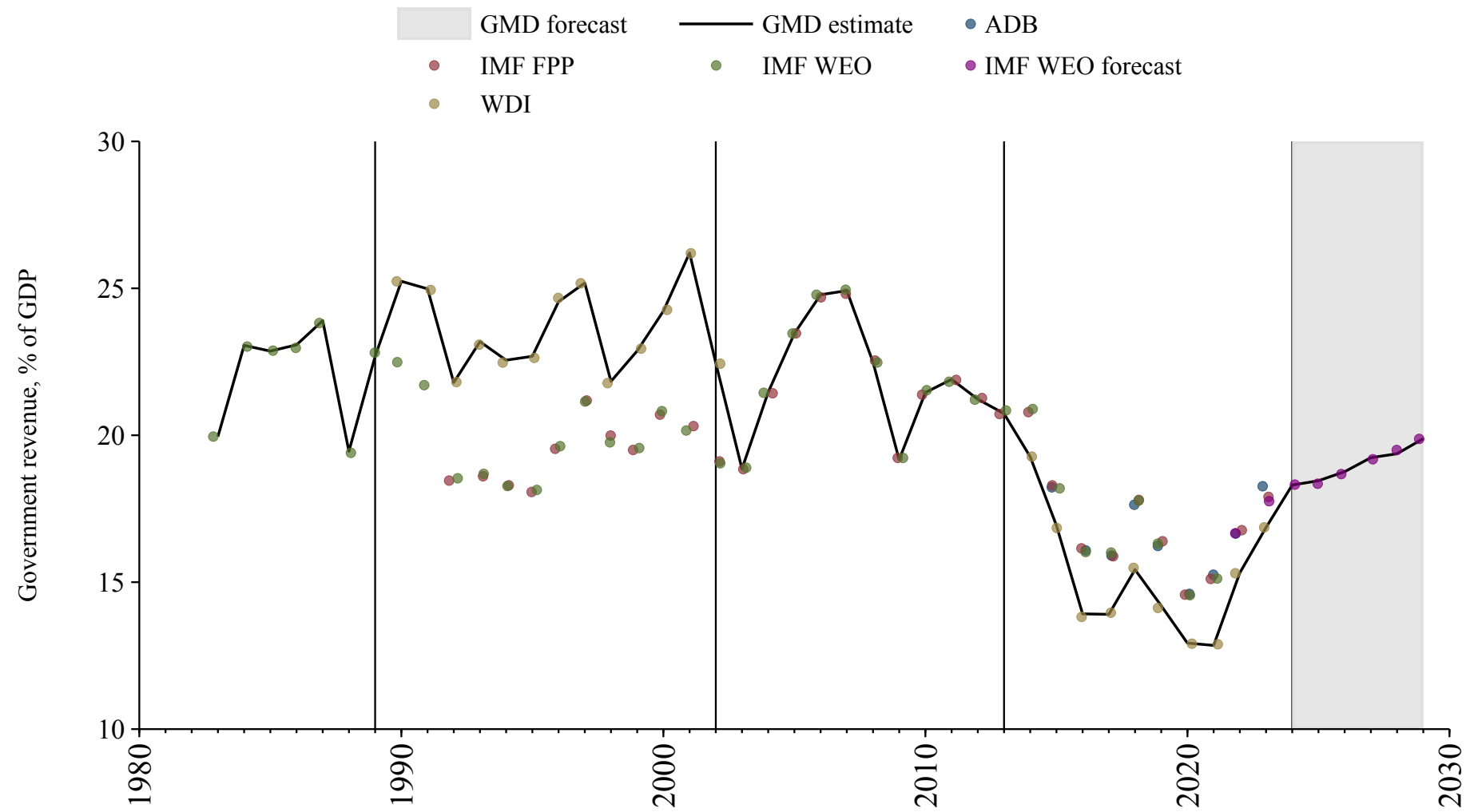

Paraguay

Source	Time span	Notes
Mitchell (2013)	1951 - 1966	Spliced using overlapping data in 1967.
Mauro et al. (2015)	1967 - 1979	Spliced using overlapping data in 1980.
WEO (2024a)	1980 - 2004	Spliced using overlapping data in 2005.
World Bank (2024)	2005 - 2023	Baseline source, overlaps with base year 2018.
WEO (2024b)	2024 - 2029	Spliced using overlapping data in 2030.

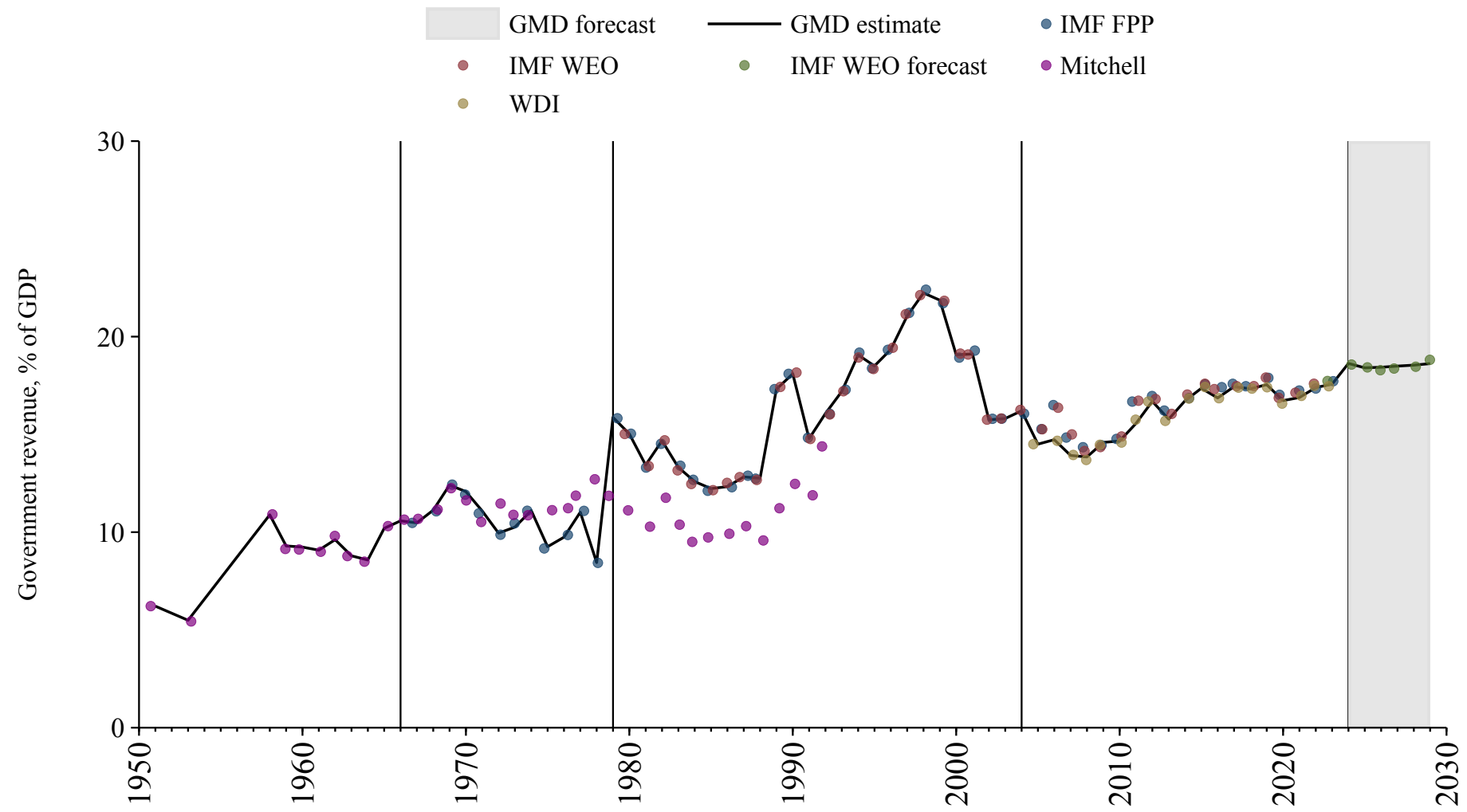

Peru

Source	Time span	Notes
Mauro et al. (2015)	1900 - 1971	Spliced using overlapping data in 1972.
World Bank (2024)	1972 - 2021	Baseline source, overlaps with base year 2018.
WEO (2024a)	2022 - 2022	Spliced using overlapping data in 2023.
Economic Commission for Latin America and the Caribbean (2024)	2023 - 2023	Spliced using overlapping data in 2024.
WEO (2024b)	2024 - 2029	Spliced using overlapping data in 2030.

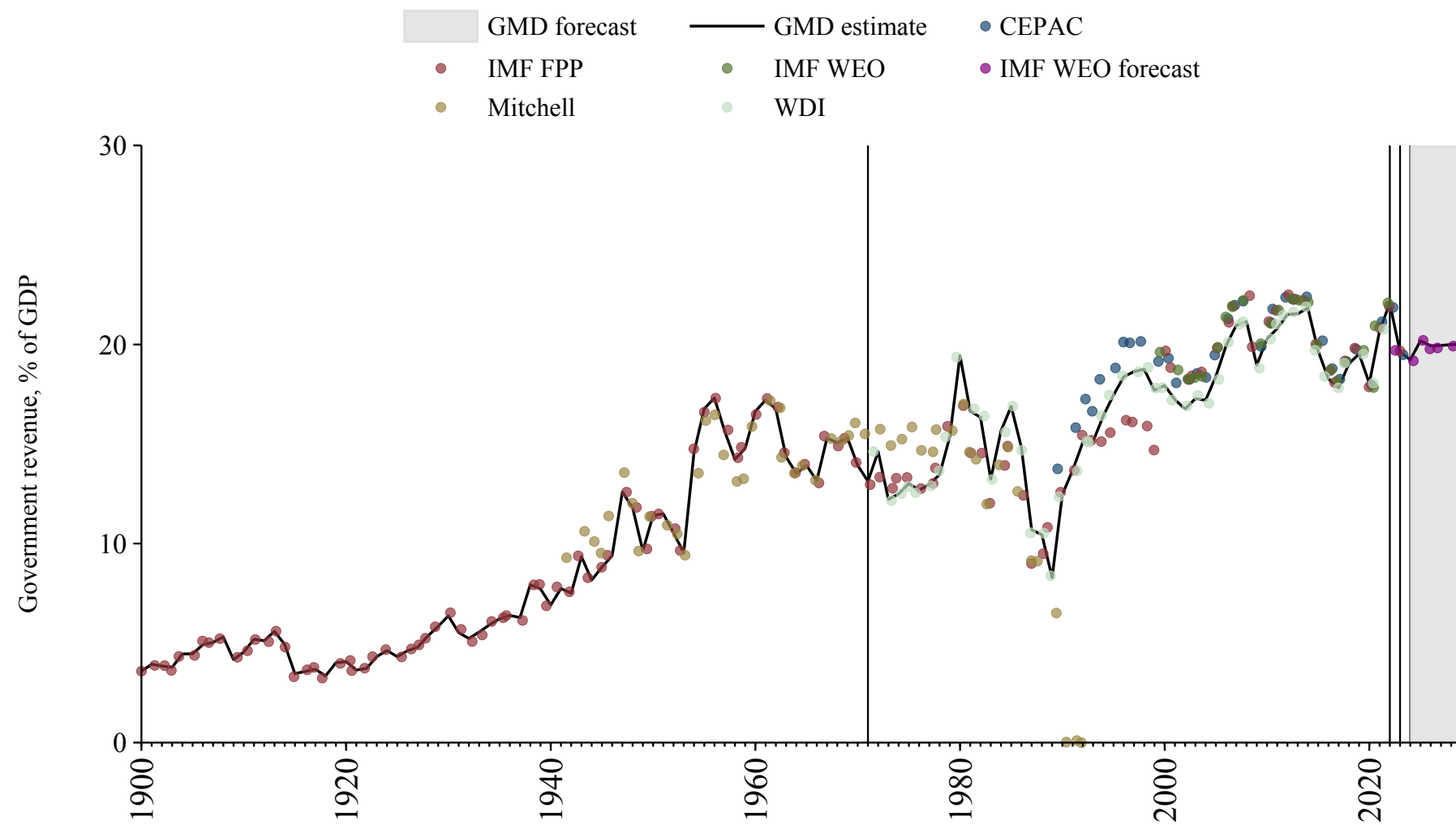

Philippines

Source	Time span	Notes
Mauro et al. (2015)	1946 - 1988	Spliced using overlapping data in 1989.
WEO (2024a)	1989 - 1989	Spliced using overlapping data in 1990.
World Bank (2024)	1990 - 2023	Baseline source, overlaps with base year 2018.
WEO (2024b)	2024 - 2029	Spliced using overlapping data in 2030.

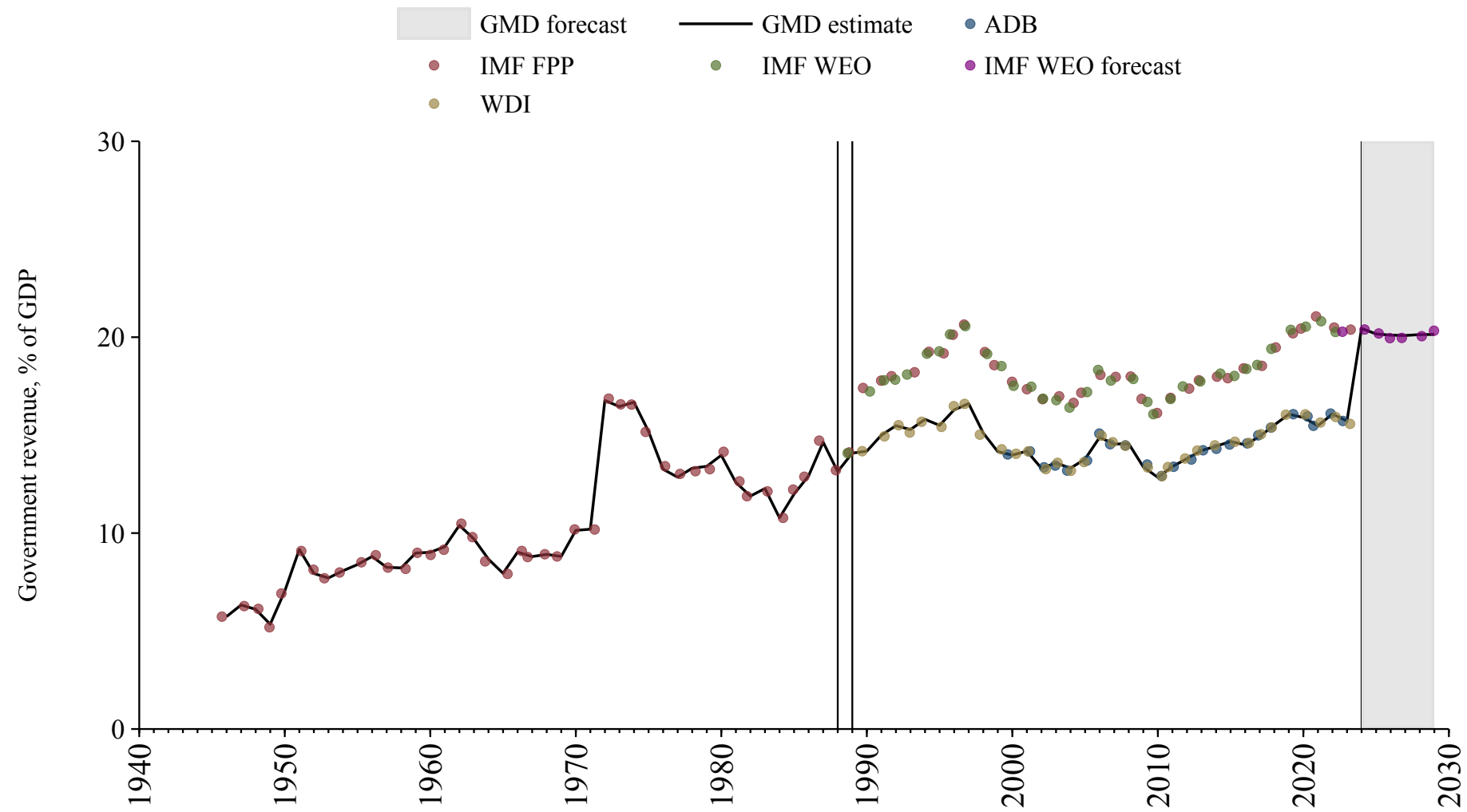

Poland

Source	Time span	Notes
World Bank (2024)	1994 - 1994	Spliced using overlapping data in 1995.
OECD Economic Outlook (2024)	1995 - 2023	Baseline source, overlaps with base year 2018.
Commission (2024)	2024 - 2024	Spliced using overlapping data in 2025.
WEO (2024b)	2025 - 2029	Spliced using overlapping data in 2030.

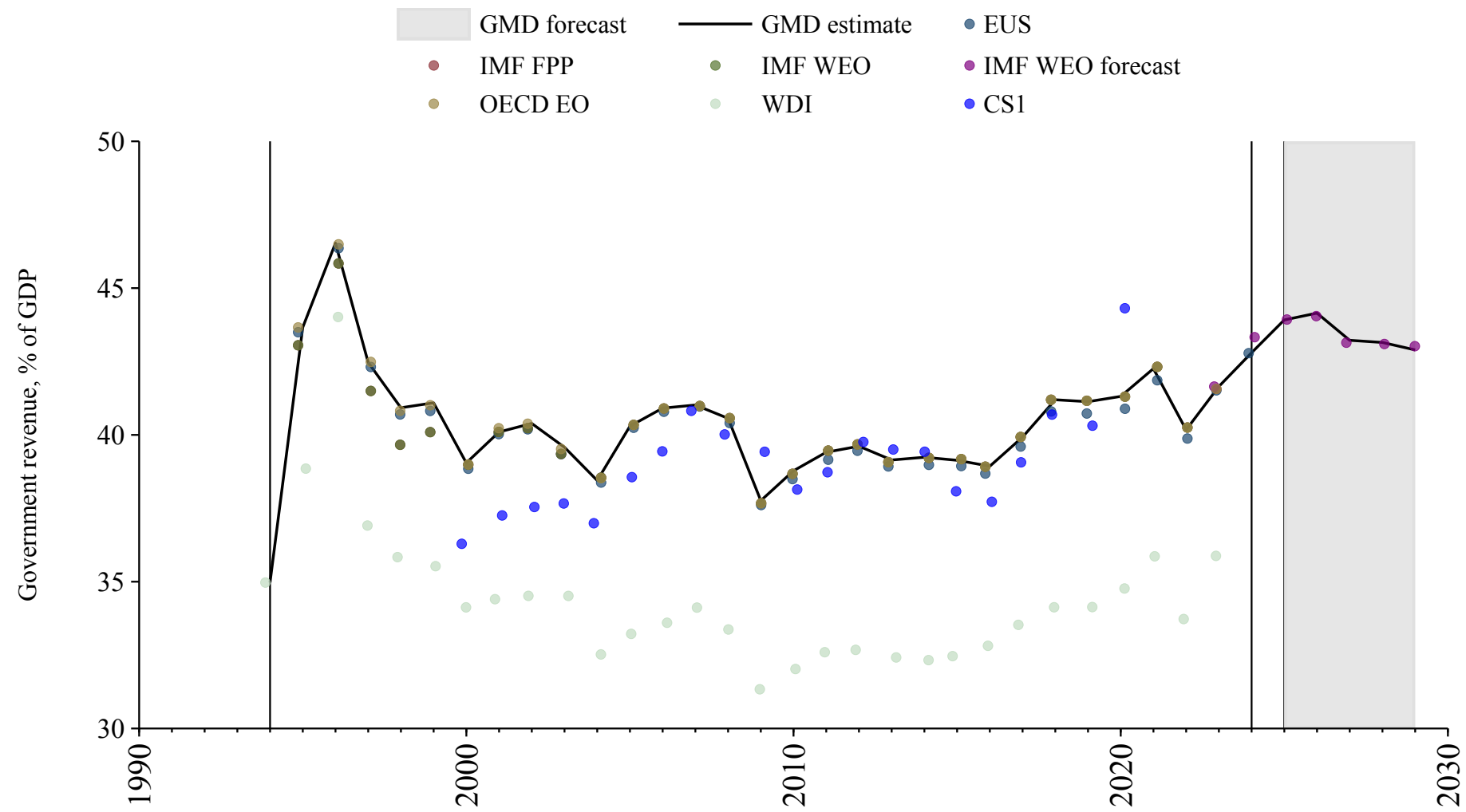

Portugal

Source	Time span	Notes
Cox and Dincecco (2021)	1768 - 1869	Spliced using overlapping data in 1870.
Jordà et al. (2017)	1870 - 1974	Spliced using overlapping data in 1975.
World Bank (2024)	1975 - 1990	Spliced using overlapping data in 1991.
WEO (2024a)	1991 - 1994	Spliced using overlapping data in 1995.
OECD Economic Outlook (2024)	1995 - 2023	Baseline source, overlaps with base year 2018.
Commission (2024)	2024 - 2024	Spliced using overlapping data in 2025.
WEO (2024b)	2025 - 2029	Spliced using overlapping data in 2030.

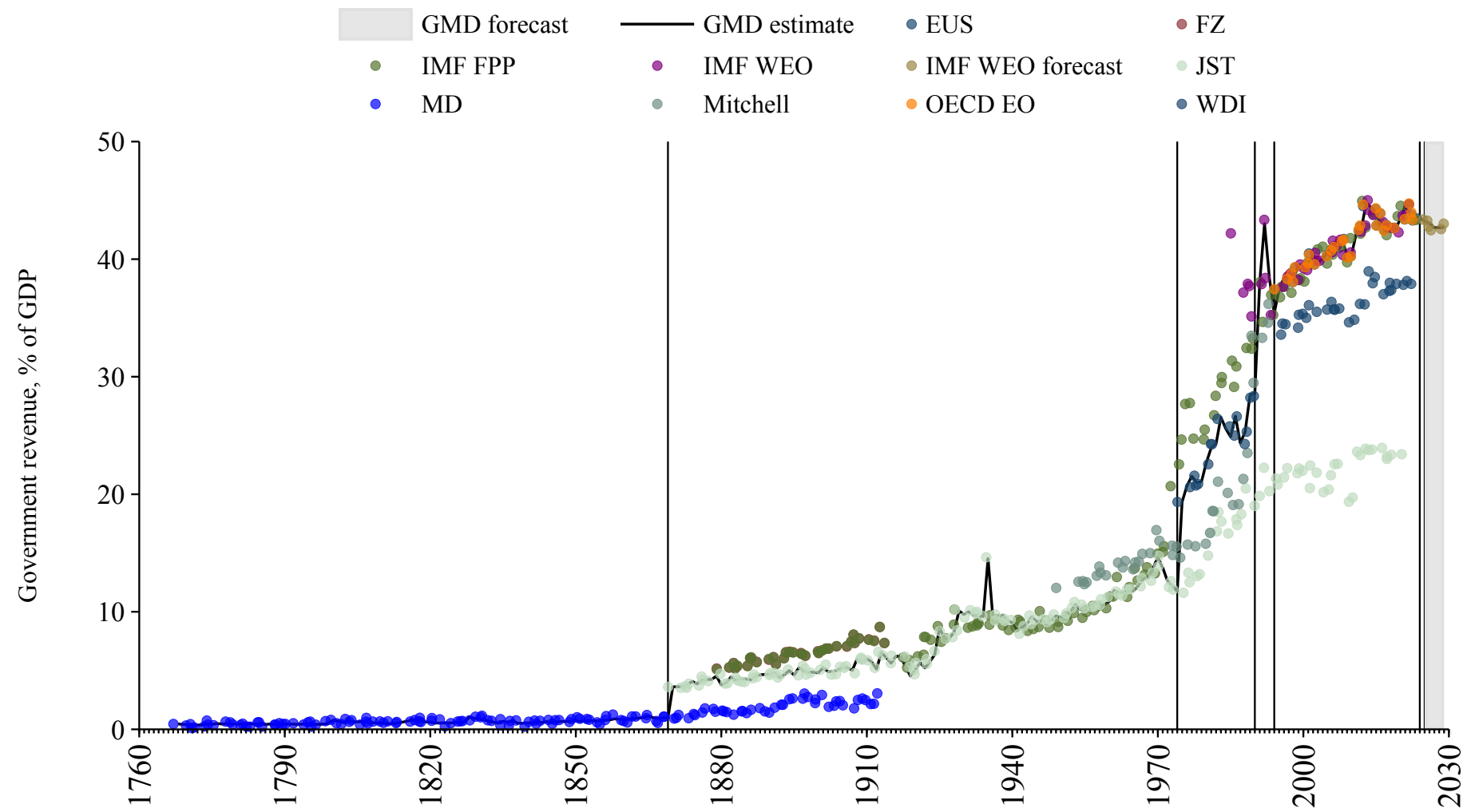

Puerto Rico

Source	Time span	Notes
Mitchell (2013)	1929 - 1983	Spliced using overlapping data in 1984.
WEO (2024a)	1984 - 2022	Baseline source, overlaps with base year 2018.
WEO (2024b)	2023 - 2029	Spliced using overlapping data in 2030.

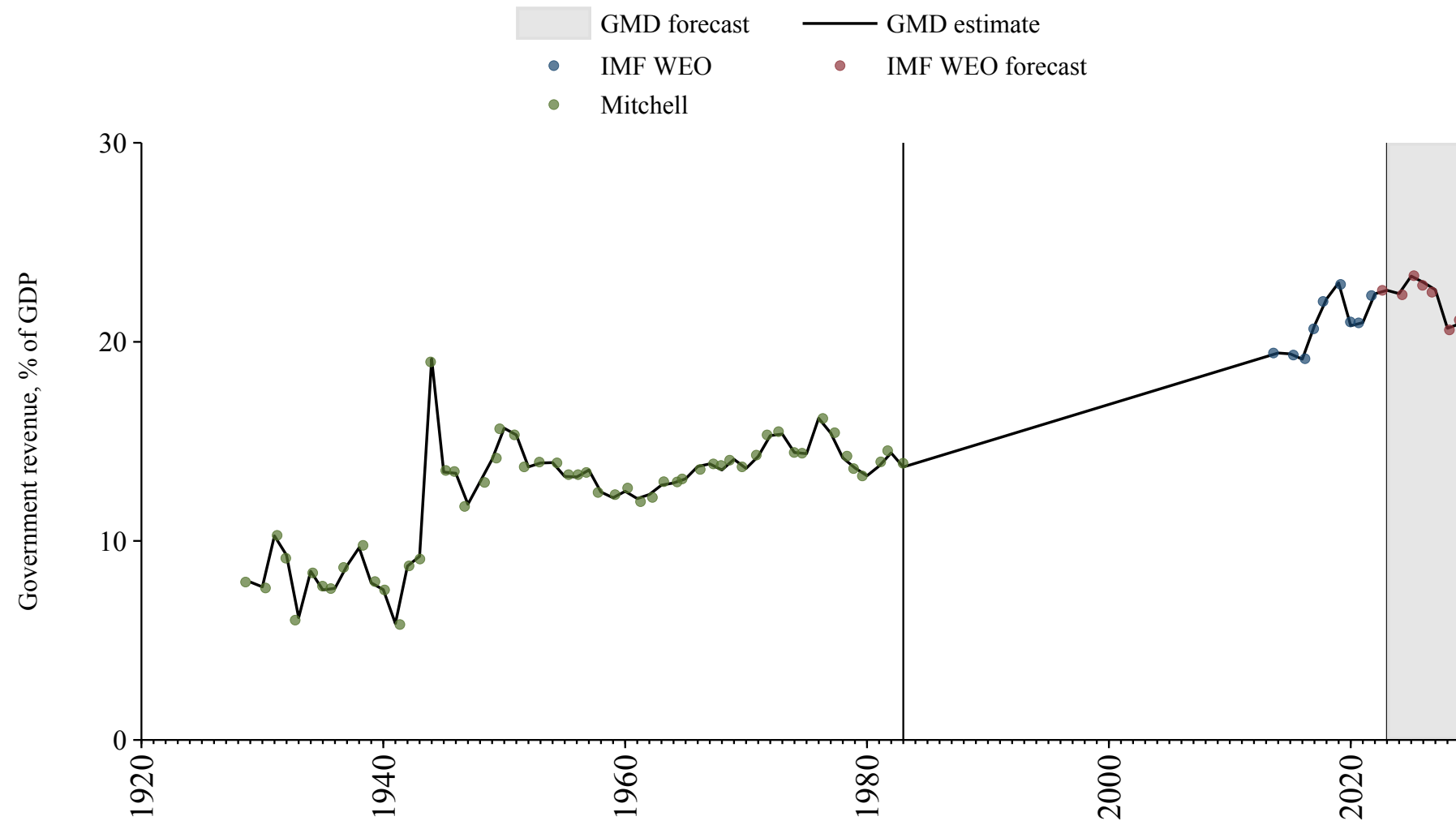

Qatar

Source	Time span	Notes
WEO (2024a)	1990 - 2012	Spliced using overlapping data in 2013.
Arab Monetary Fund (2024)	2013 - 2020	Baseline source, overlaps with base year 2018.
WEO (2024a)	2021 - 2022	Spliced using overlapping data in 2023.
Mauro et al. (2015)	2023 - 2023	Spliced using overlapping data in 2024.
WEO (2024b)	2024 - 2029	Spliced using overlapping data in 2030.

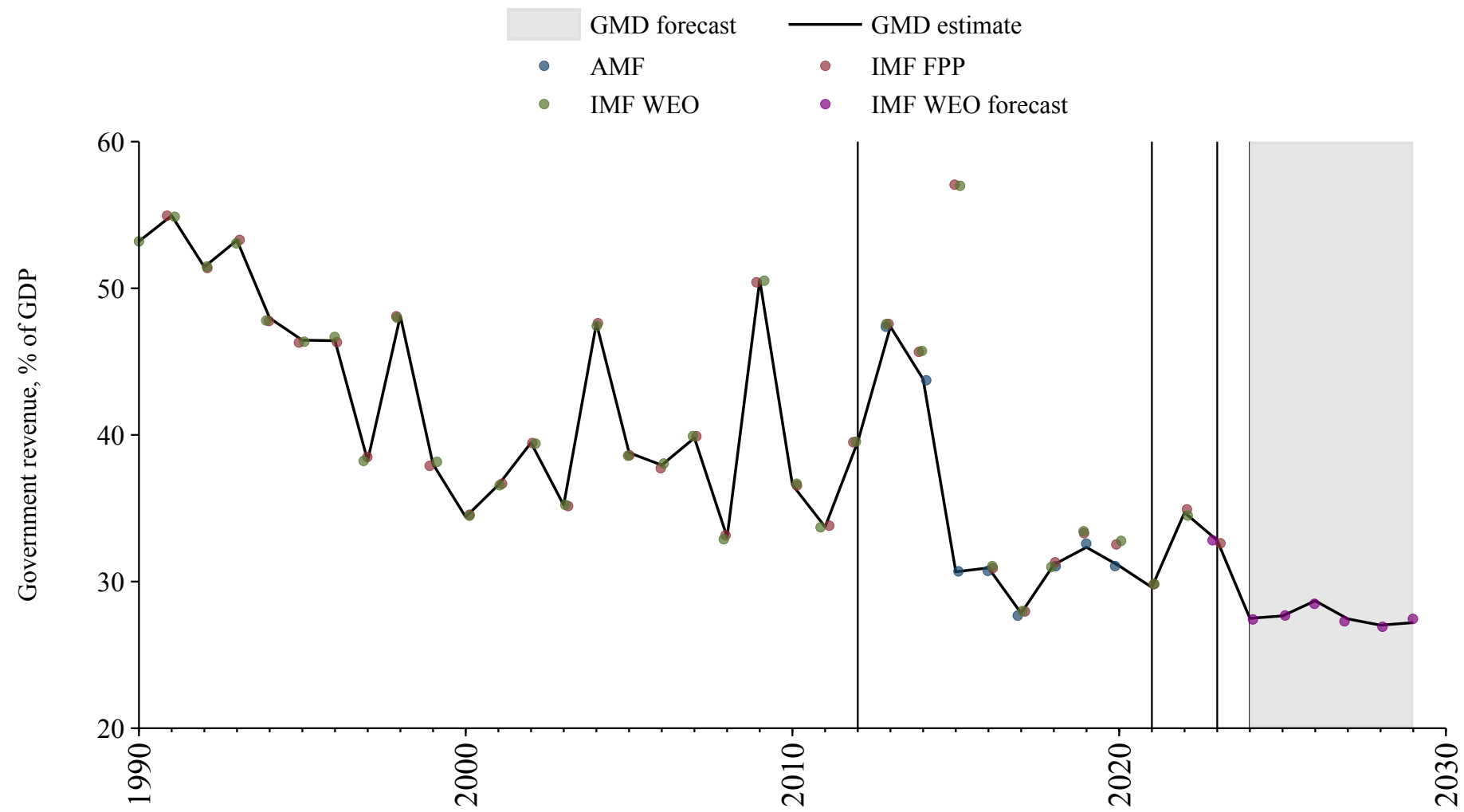

Republic of the Congo

Source	Time span	Notes
Mitchell (2013)	1955 - 1976	Spliced using overlapping data in 1977.
Bank (2024)	1977 - 1989	Spliced using overlapping data in 1990.
African Union (2024)	1990 - 2018	Spliced using overlapping data in 2019.
World Bank (2024)	2019 - 2021	Spliced using overlapping data in 2022.
WEO (2024a)	2022 - 2022	Spliced using overlapping data in 2023.
Mauro et al. (2015)	2023 - 2023	Spliced using overlapping data in 2024.
WEO (2024b)	2024 - 2029	Spliced using overlapping data in 2030.

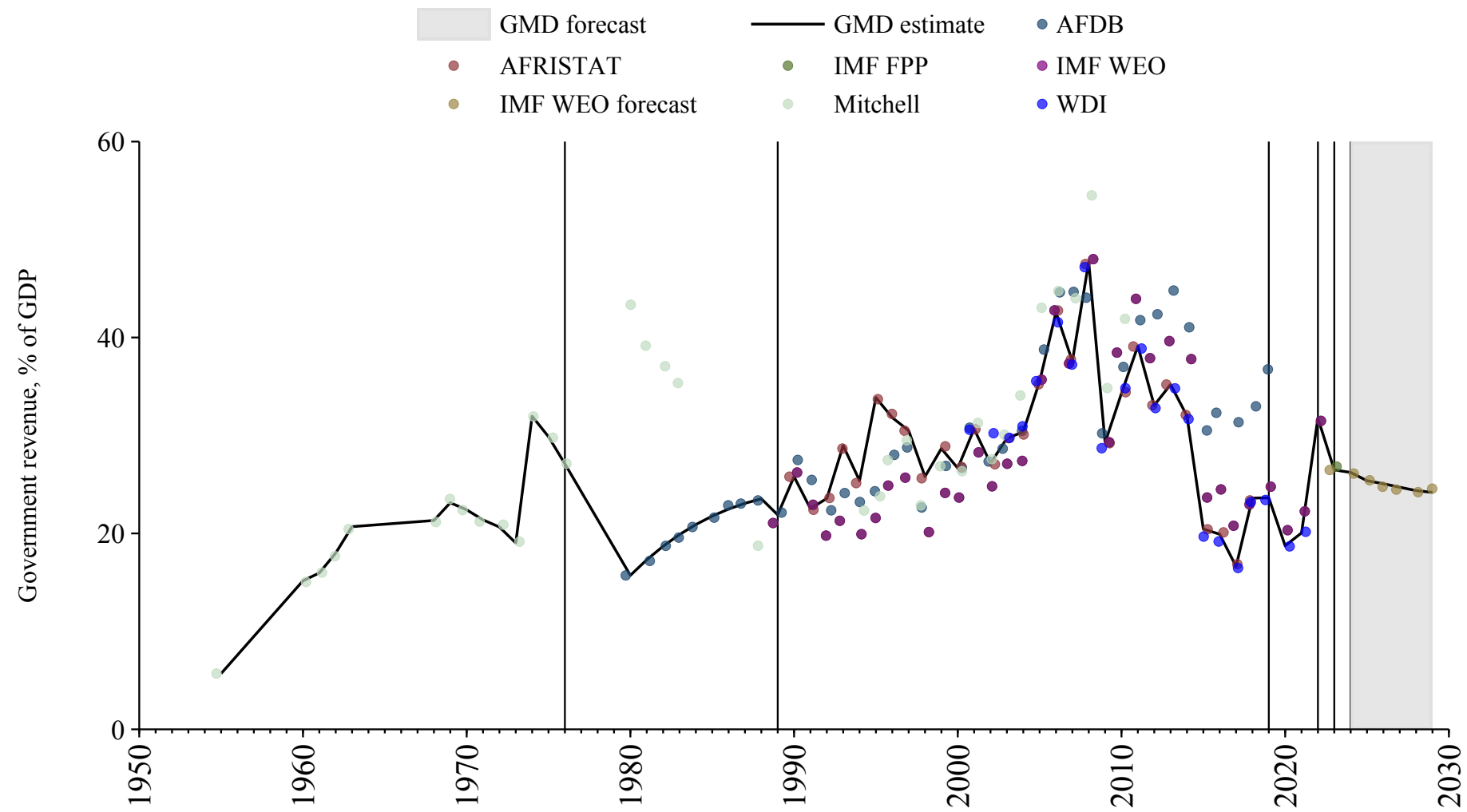

Romania

Source	Time span	Notes
Mauro et al. (2015)	1962 - 1980	Spliced using overlapping data in 1981.
World Bank (2024)	1981 - 1994	Spliced using overlapping data in 1995.
Commission (2024)	1995 - 2024	Baseline source, overlaps with base year 2018.
WEO (2024b)	2025 - 2029	Spliced using overlapping data in 2030.

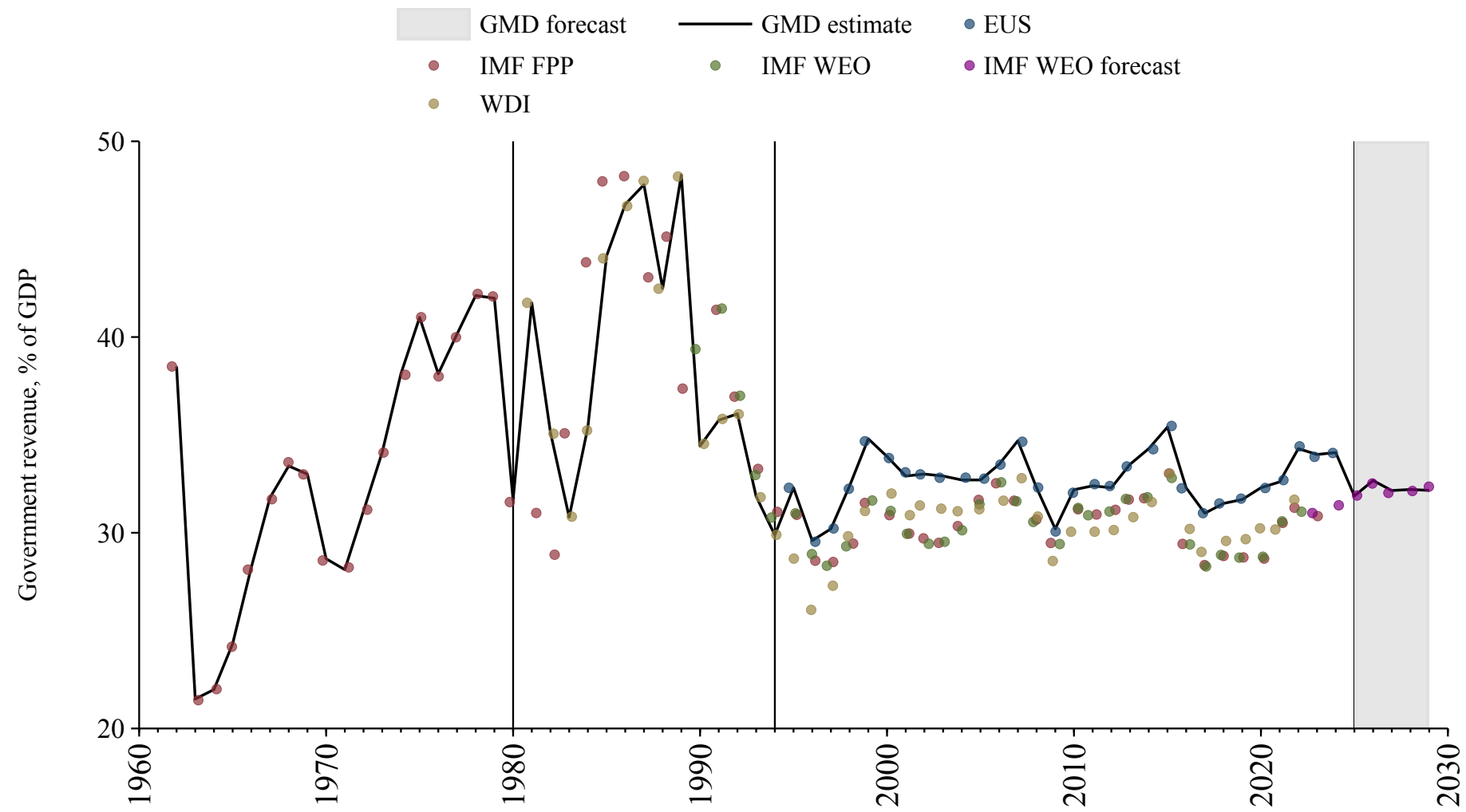

Russian Federation

Source	Time span	Notes
Mauro et al. (2015)	1885 - 1940	Spliced using overlapping data in 1941.
Mitchell (2013)	1941 - 1989	Spliced using overlapping data in 1990.
World Bank (2024)	1990 - 2010	Spliced using overlapping data in 2011.
OECD Economic Outlook (2024)	2011 - 2019	Baseline source, overlaps with base year 2018.
World Bank (2024)	2020 - 2023	Spliced using overlapping data in 2024.
WEO (2024b)	2024 - 2029	Spliced using overlapping data in 2030.

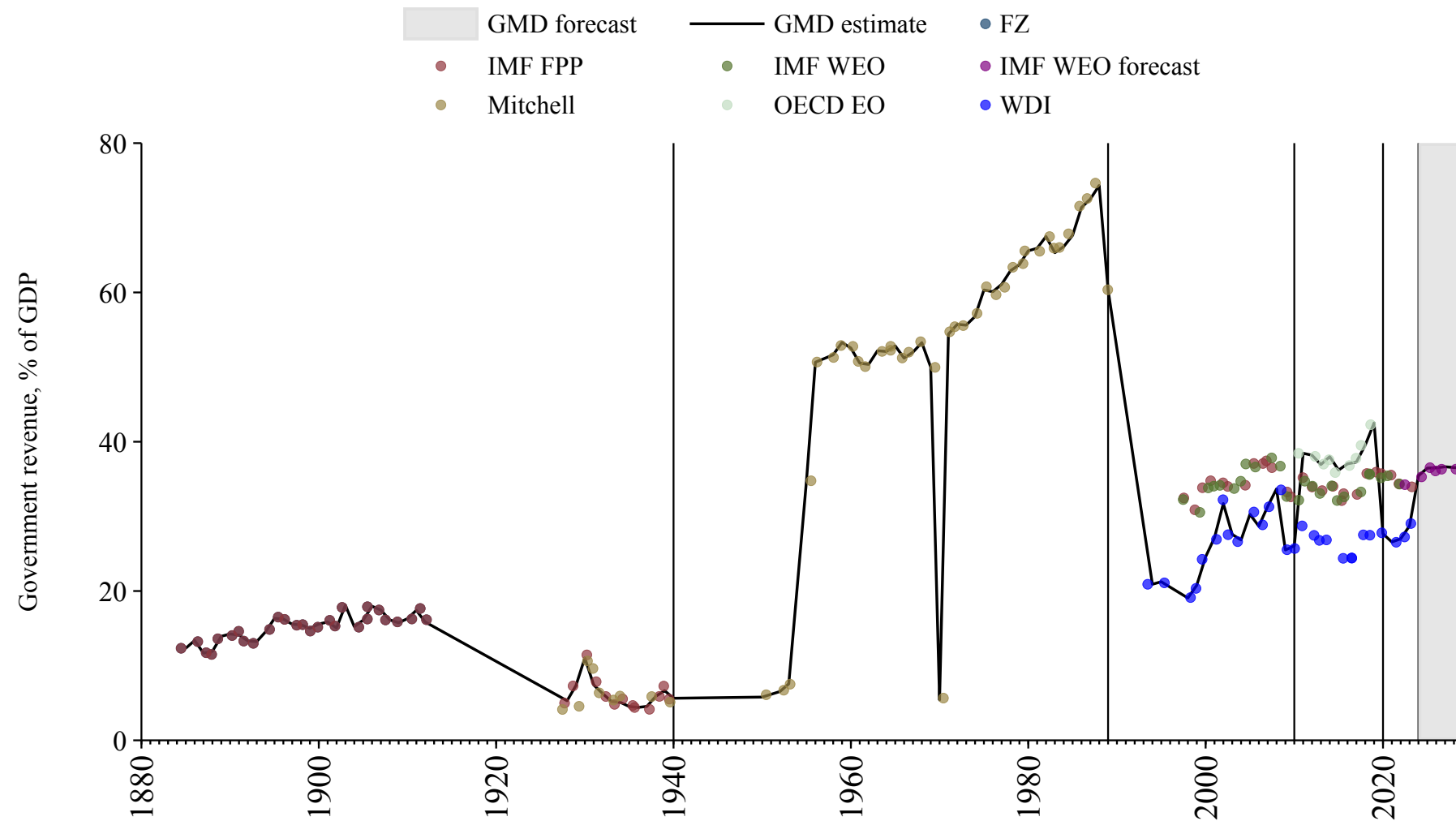

Rwanda

Source	Time span	Notes
World Bank (2024)	1973 - 1980	Spliced using overlapping data in 1981.
Bank (2024)	1981 - 1988	Spliced using overlapping data in 1989.
World Bank (2024)	1989 - 1992	Spliced using overlapping data in 1993.
Bank (2024)	1993 - 2013	Spliced using overlapping data in 2014.
World Bank (2024)	2014 - 2023	Baseline source, overlaps with base year 2018.
WEO (2024b)	2024 - 2029	Spliced using overlapping data in 2030.

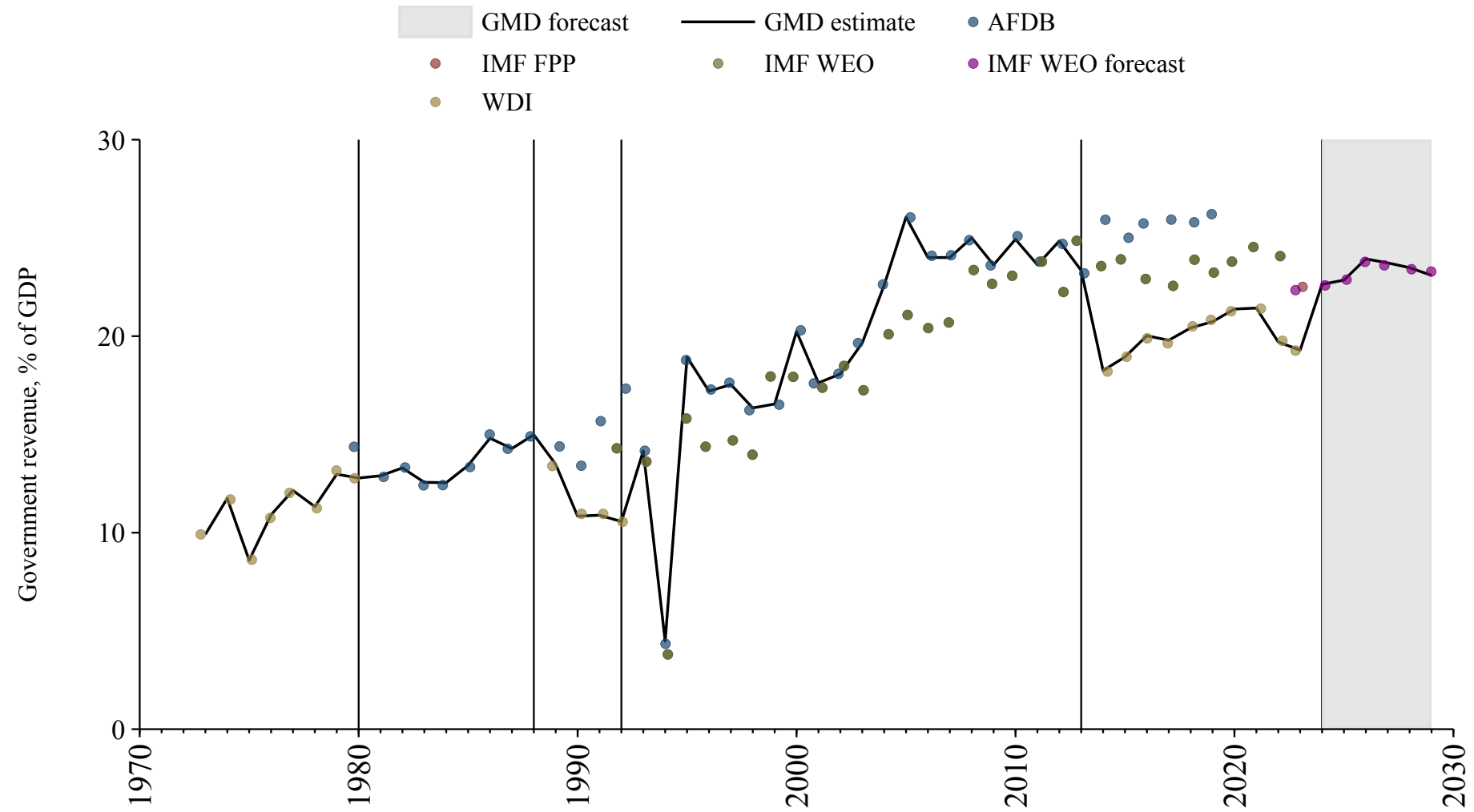

Sao Tome and Principe

Source	Time span	Notes
Bank (2024)	1980 - 1998	Spliced using overlapping data in 1999.
African Union (2024)	1999 - 2020	Baseline source, overlaps with base year 2018.
WEO (2024a)	2021 - 2022	Spliced using overlapping data in 2023.
WEO (2024b)	2023 - 2029	Spliced using overlapping data in 2030.

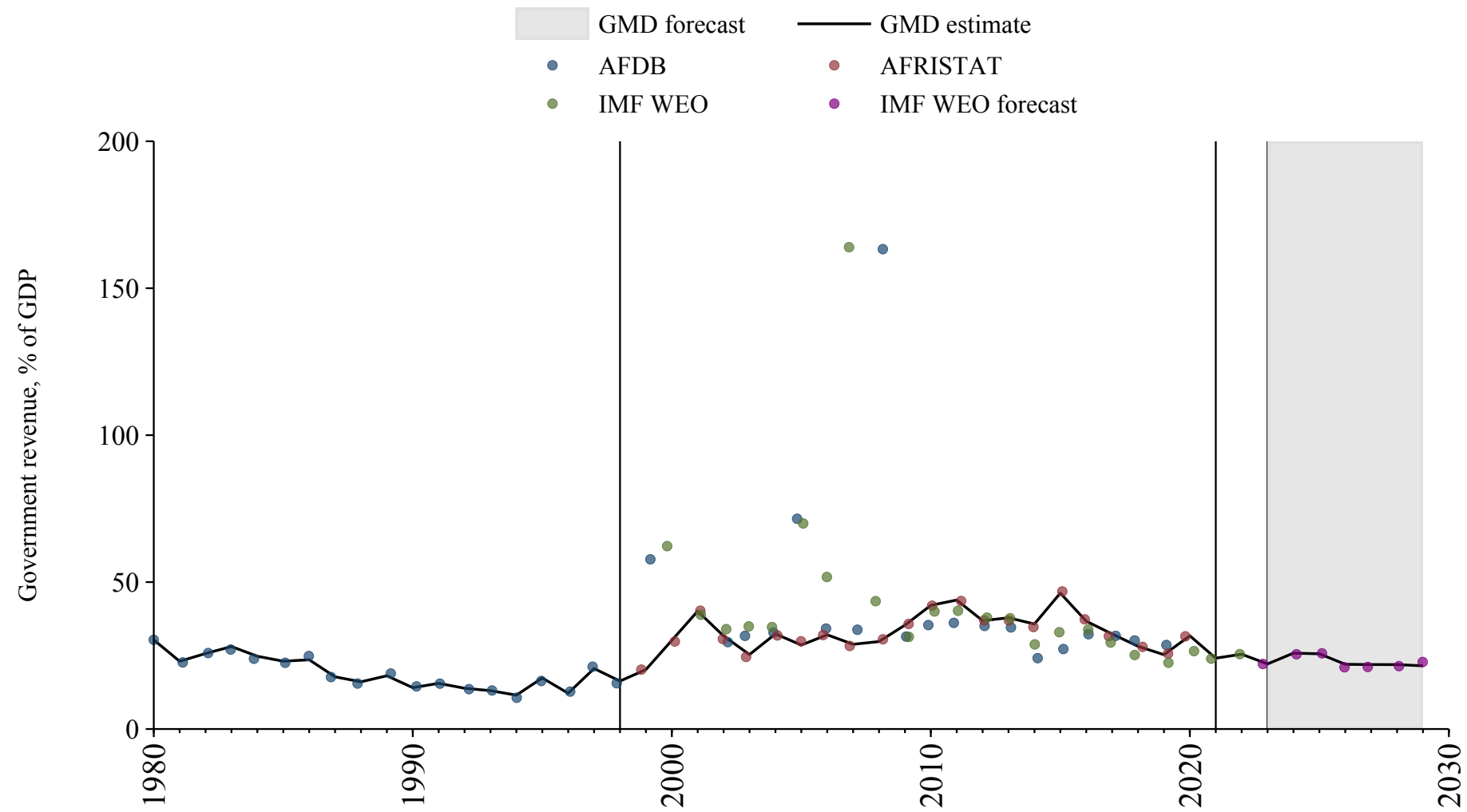

Saudi Arabia

Source	Time span	Notes
WEO (2024a)	1991 - 2009	Spliced using overlapping data in 2010.
World Bank (2024)	2010 - 2012	Spliced using overlapping data in 2013.
Arab Monetary Fund (2024)	2013 - 2021	Baseline source, overlaps with base year 2018.
World Bank (2024)	2022 - 2023	Spliced using overlapping data in 2024.
WEO (2024b)	2024 - 2029	Spliced using overlapping data in 2030.

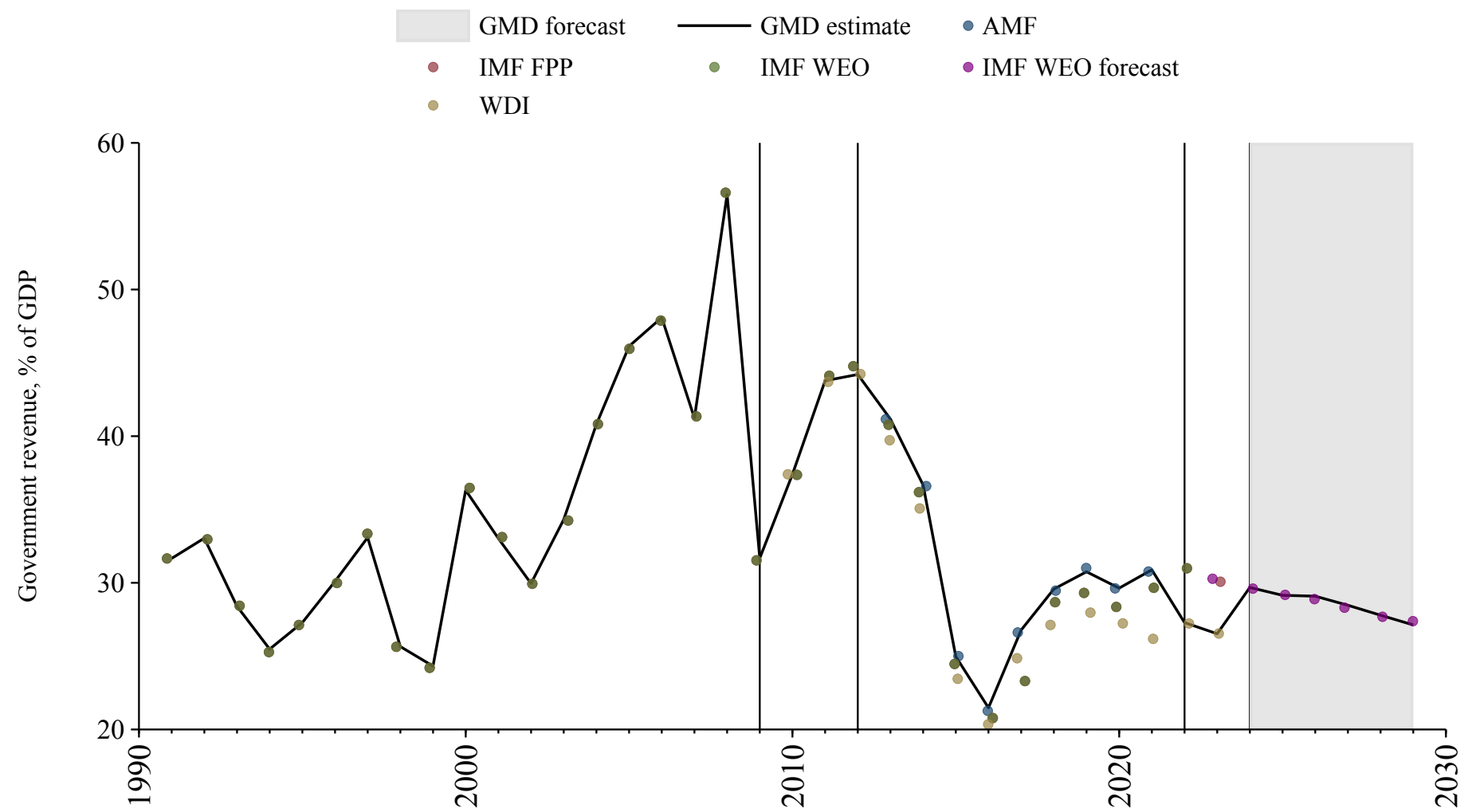

Senegal

Source	Time span	Notes
Mitchell (2013)	1959 - 1960	Spliced using overlapping data in 1961.
Banque centrale des États de l'Afrique de l'Ouest (2024)	1961 - 2024	Baseline source, overlaps with base year 2018.
WEO (2024b)	2025 - 2029	Spliced using overlapping data in 2030.

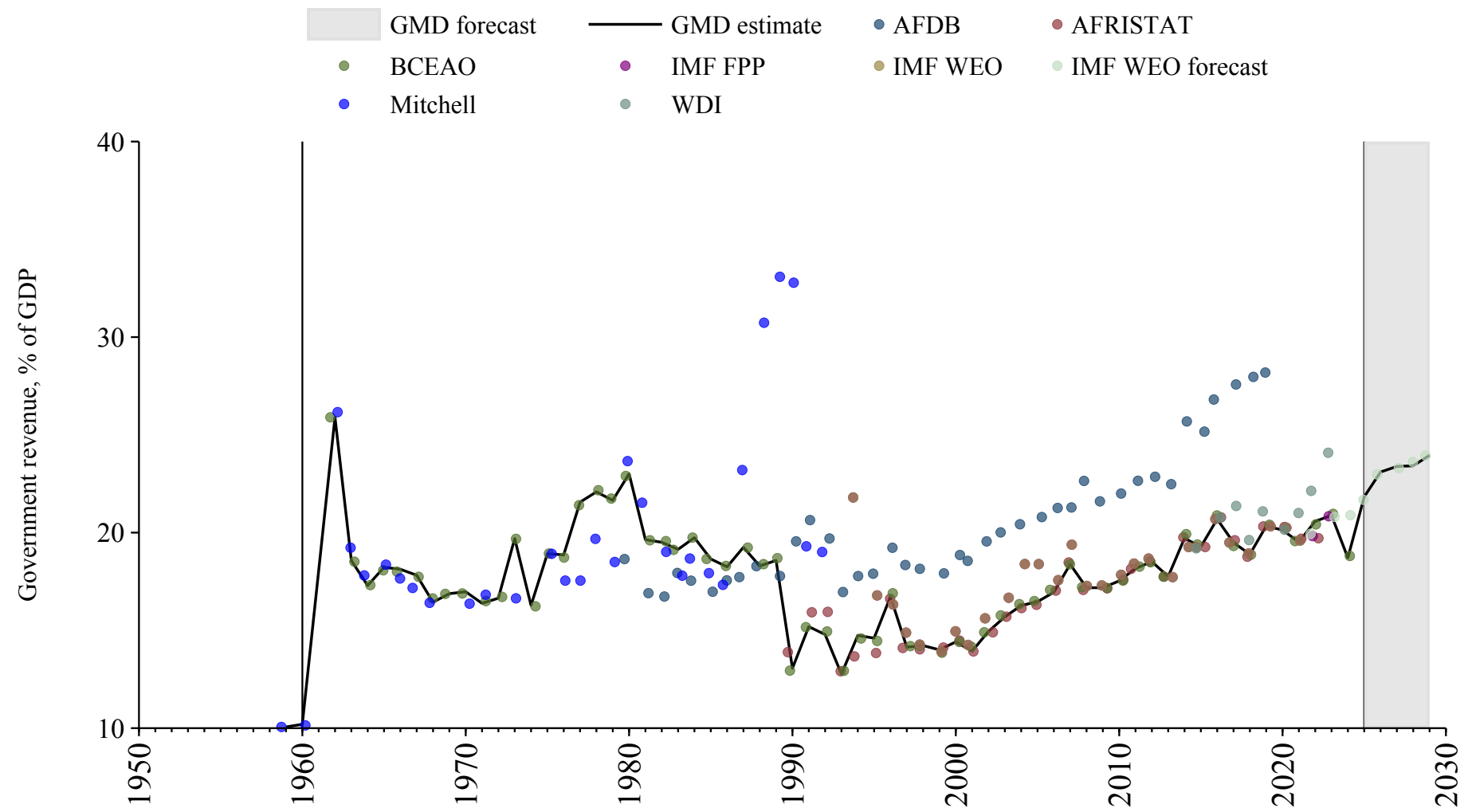

Serbia

Source	Time span	Notes
WEO (2024a)	2000 - 2006	Spliced using overlapping data in 2007.
World Bank (2024)	2007 - 2022	Baseline source, overlaps with base year 2018.
WEO (2024b)	2023 - 2029	Spliced using overlapping data in 2030.

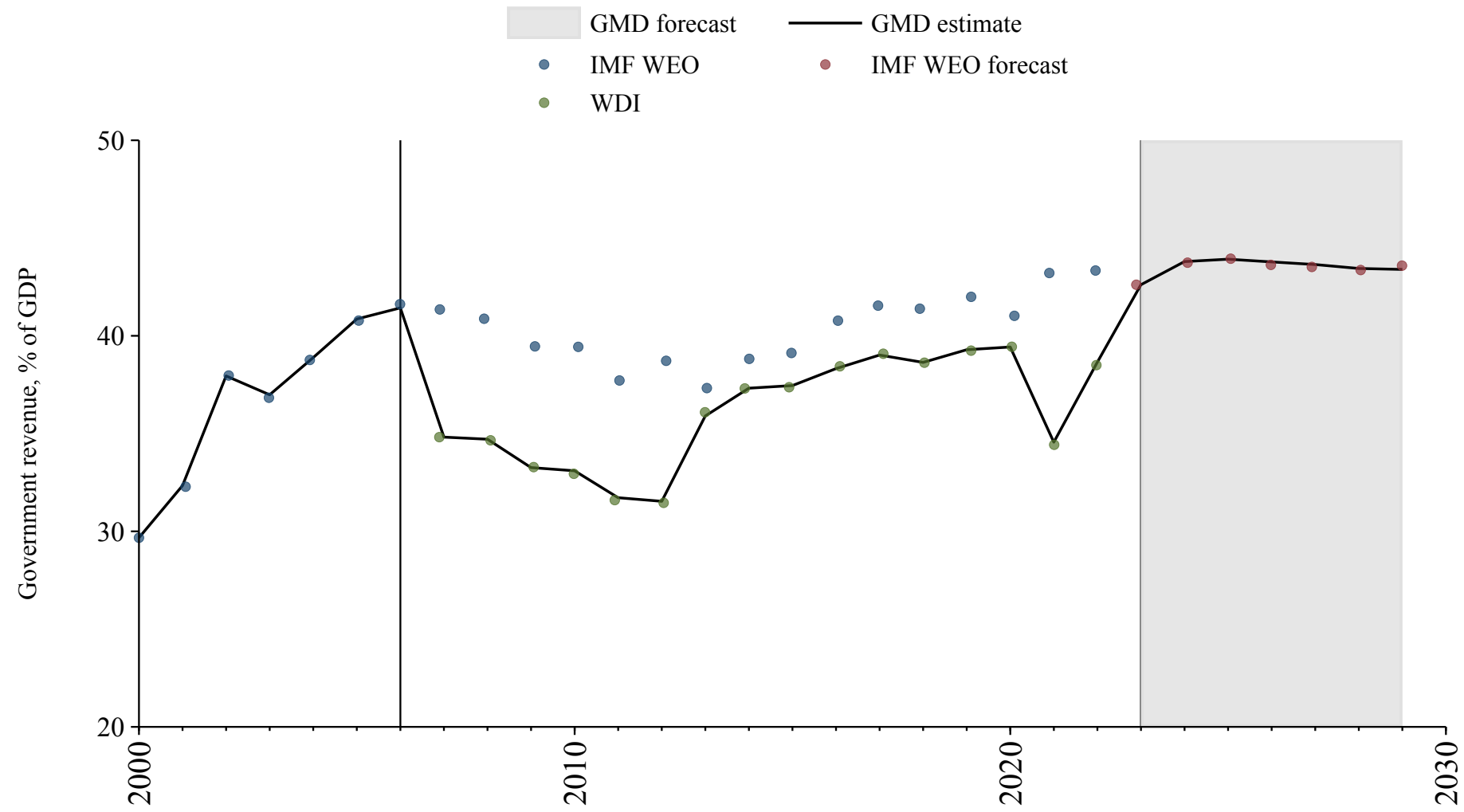

Seychelles

Source	Time span	Notes
Bank (2024)	1980 - 1984	Spliced using overlapping data in 1985.
World Bank (2024)	1985 - 1989	Spliced using overlapping data in 1990.
Bank (2024)	1990 - 1992	Spliced using overlapping data in 1993.
World Bank (2024)	1993 - 2000	Spliced using overlapping data in 2001.
Bank (2024)	2001 - 2004	Spliced using overlapping data in 2005.
World Bank (2024)	2005 - 2020	Baseline source, overlaps with base year 2018.
WEO (2024a)	2021 - 2022	Spliced using overlapping data in 2023.
Mauro et al. (2015)	2023 - 2023	Spliced using overlapping data in 2024.
WEO (2024b)	2024 - 2029	Spliced using overlapping data in 2030.

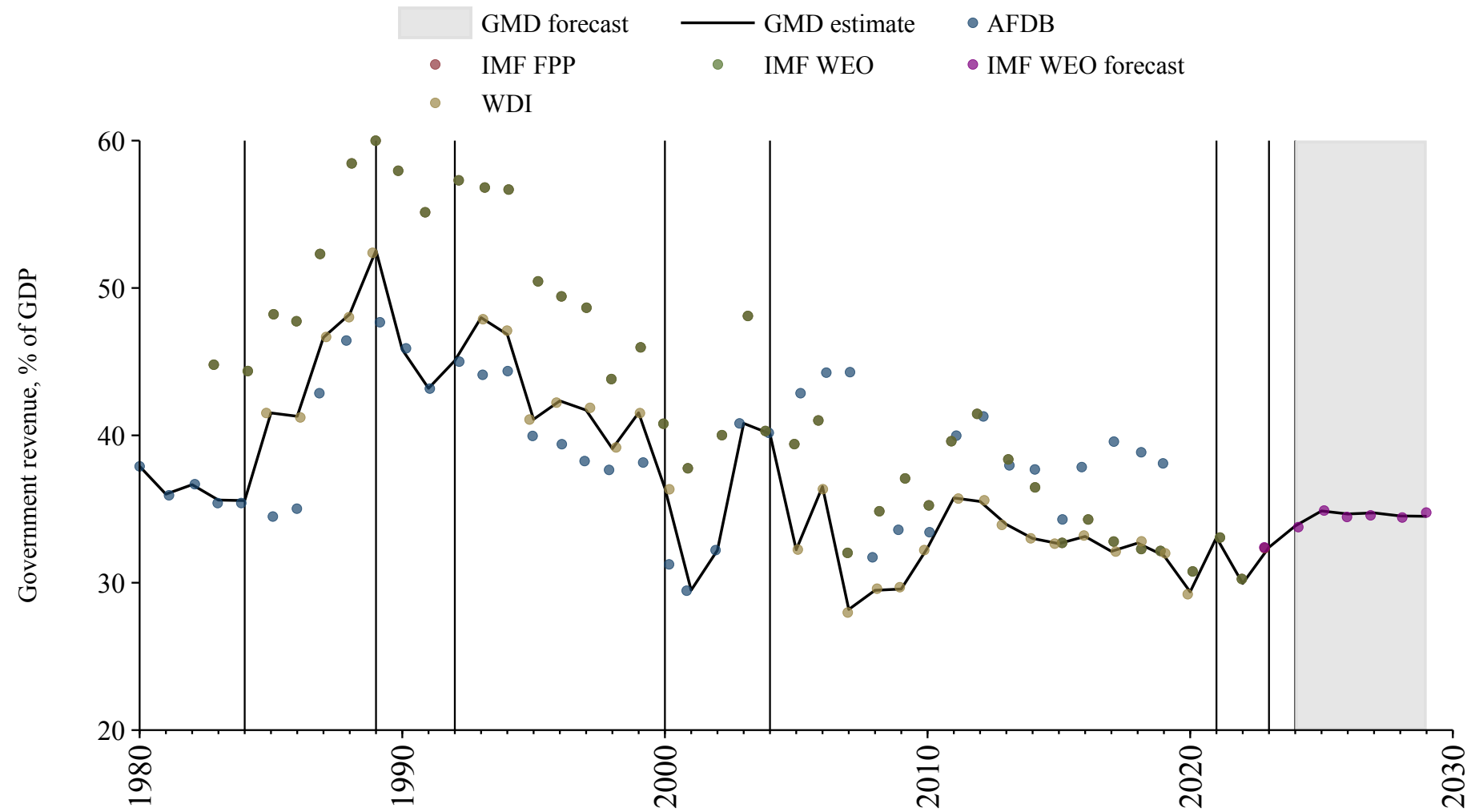

Sierra Leone

Source	Time span	Notes
Mitchell (2013)	1963 - 1979	Spliced using overlapping data in 1980.
Bank (2024)	1980 - 2019	Baseline source, overlaps with base year 2018.
WEO (2024a)	2020 - 2022	Spliced using overlapping data in 2023.
WEO (2024b)	2023 - 2029	Spliced using overlapping data in 2030.

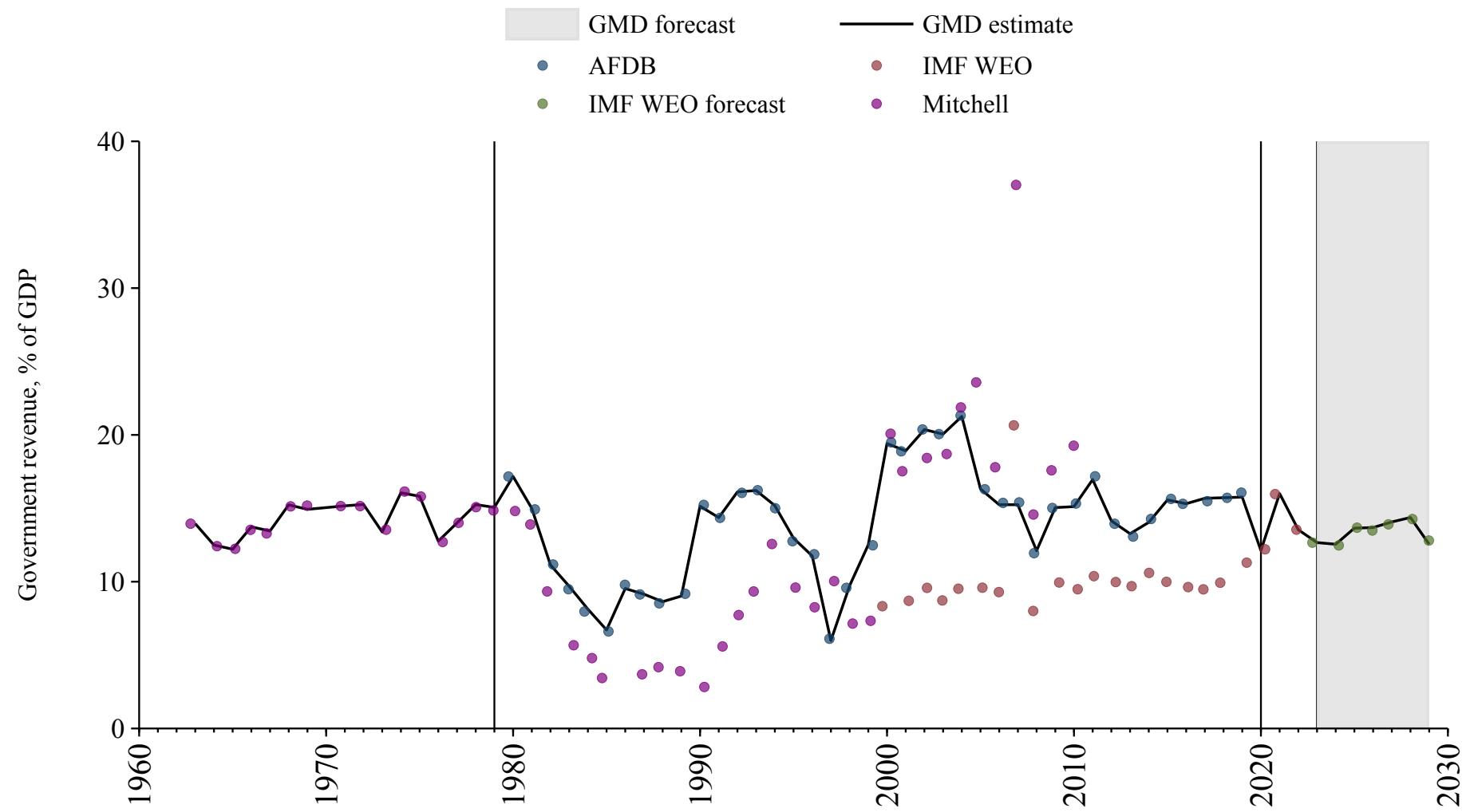

Singapore

Source	Time span	Notes
Mitchell (2013)	1963 - 1971	Spliced using overlapping data in 1972.
World Bank (2024)	1972 - 2023	Baseline source, overlaps with base year 2018.
WEO (2024b)	2024 - 2029	Spliced using overlapping data in 2030.

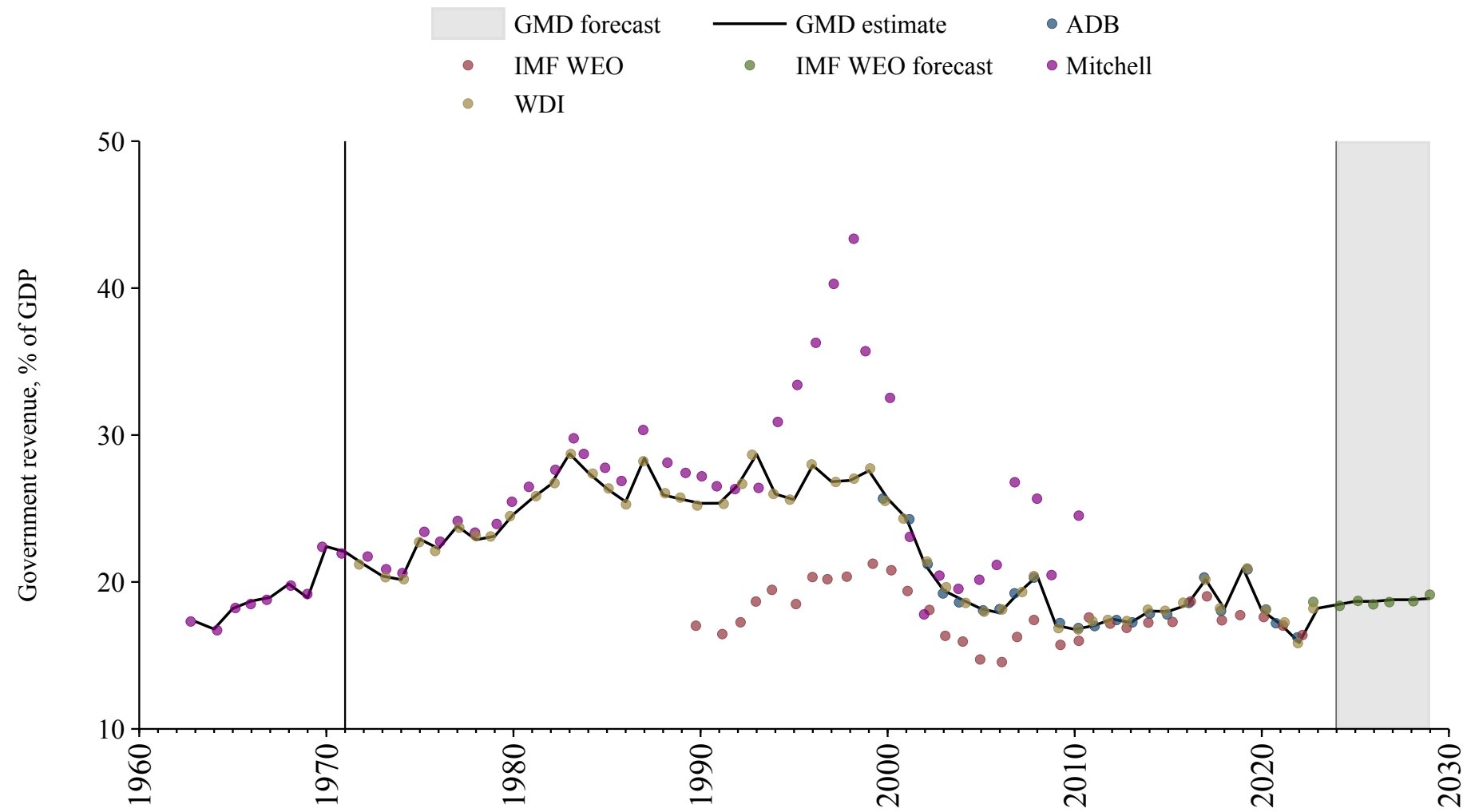

Slovakia

Source	Time span	Notes
OECD Economic Outlook (2024)	1995 - 2023	Baseline source, overlaps with base year 2018.
Commission (2024)	2024 - 2024	Spliced using overlapping data in 2025.
WEO (2024b)	2025 - 2029	Spliced using overlapping data in 2030.

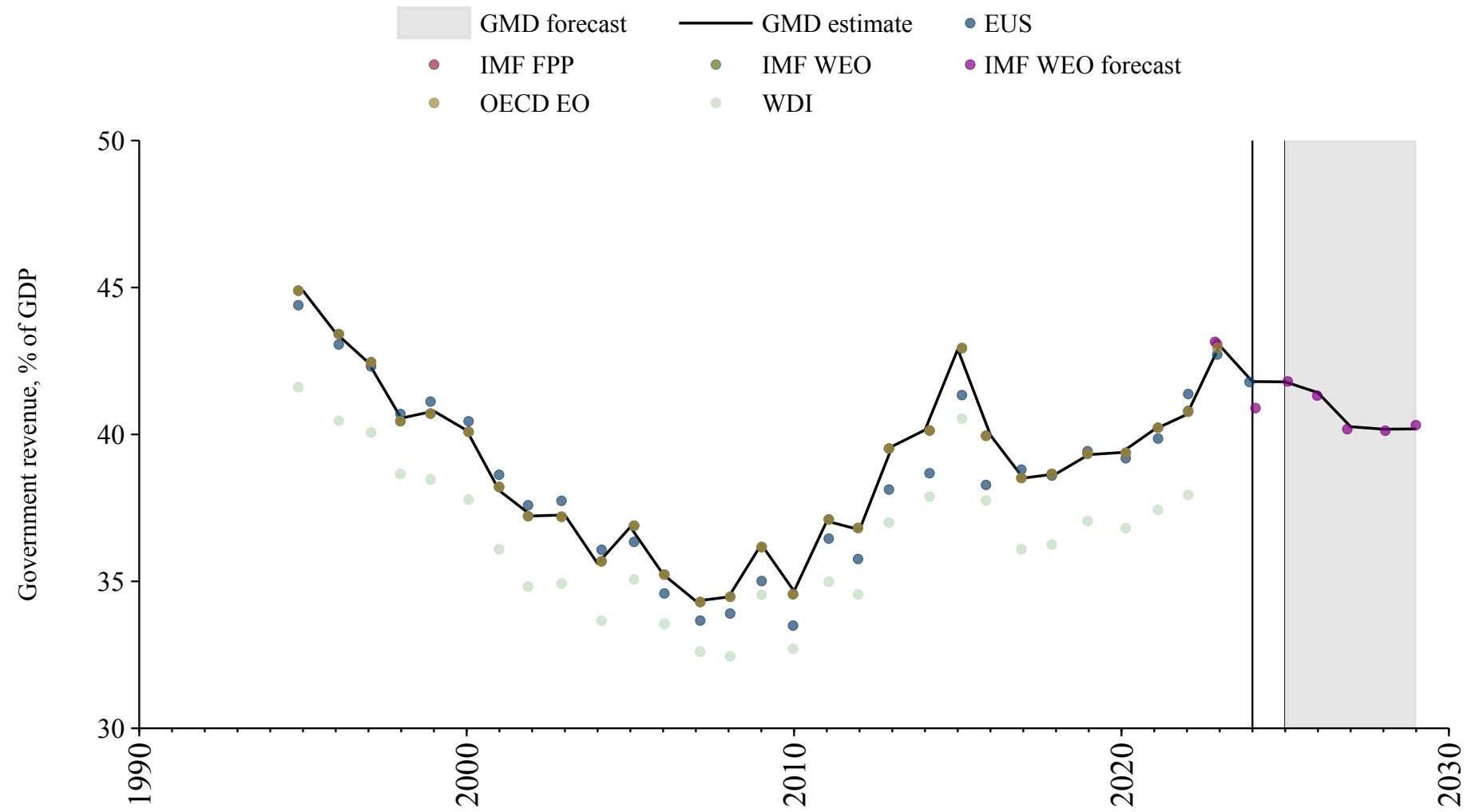

Slovenia

Source	Time span	Notes
World Bank (2024)	1992 - 1994	Spliced using overlapping data in 1995.
OECD Economic Outlook (2024)	1995 - 2023	Baseline source, overlaps with base year 2018.
Commission (2024)	2024 - 2024	Spliced using overlapping data in 2025.
WEO (2024b)	2025 - 2029	Spliced using overlapping data in 2030.

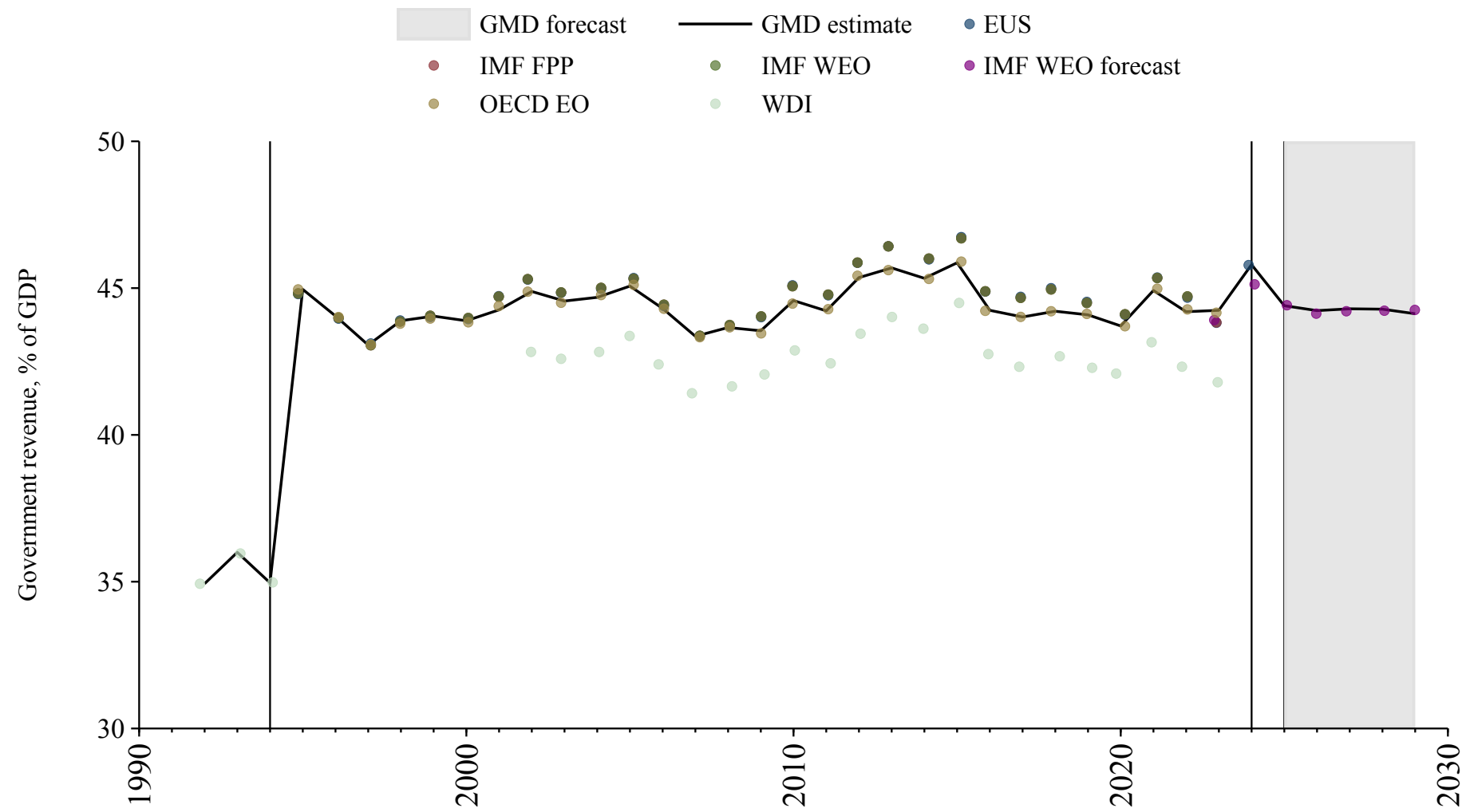

Somalia

Source	Time span	Notes
WEO (2024a)	2013 - 2016	Spliced using overlapping data in 2017.
World Bank (2024)	2017 - 2020	Baseline source, overlaps with base year 2018.
WEO (2024a)	2021 - 2022	Spliced using overlapping data in 2023.
World Bank (2024)	2023 - 2023	Spliced using overlapping data in 2024.
WEO (2024b)	2024 - 2029	Spliced using overlapping data in 2030.

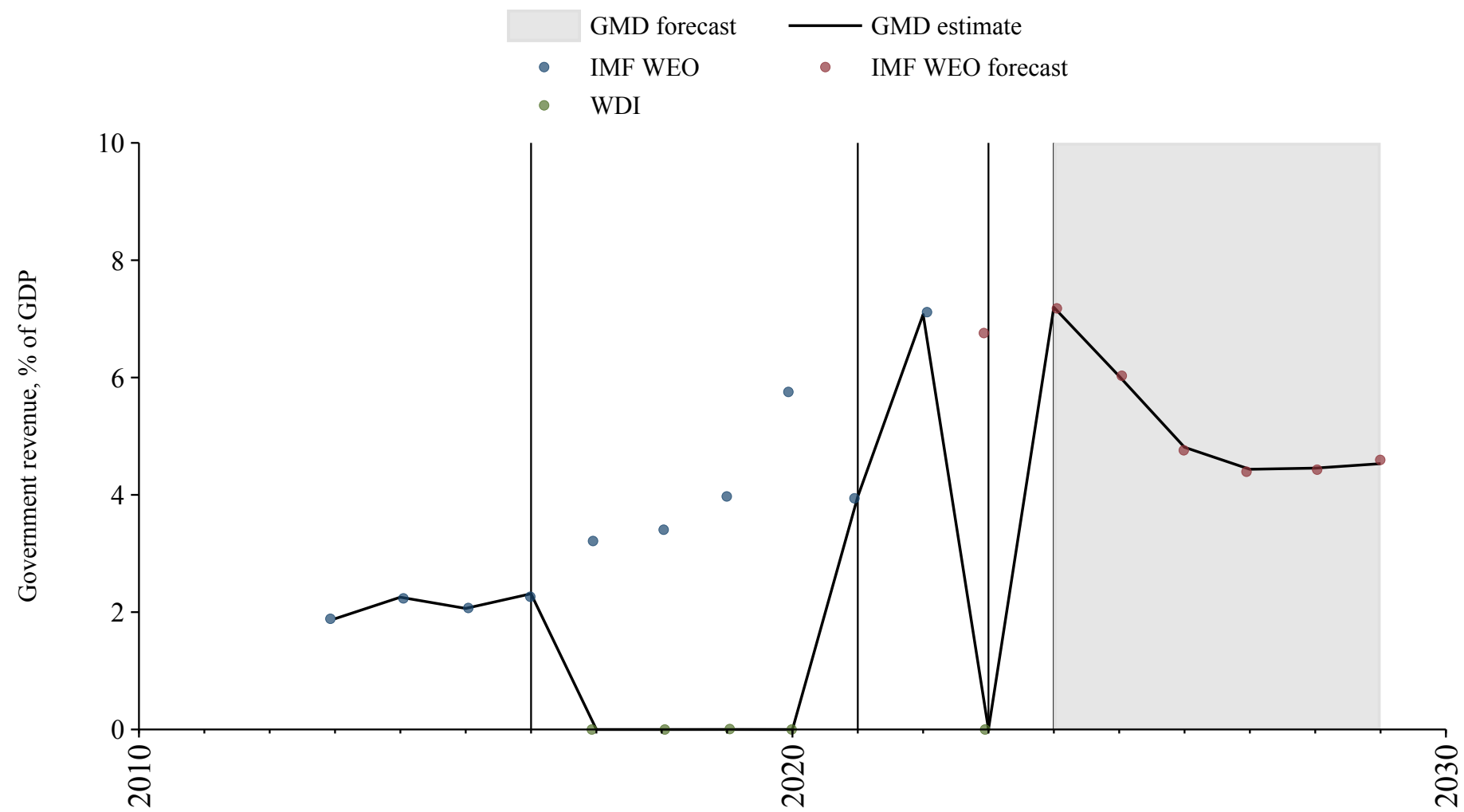

South Africa

Source	Time span	Notes
Mitchell (2013)	1911 - 1912	Spliced using overlapping data in 1913.
Mauro et al. (2015)	1913 - 1971	Spliced using overlapping data in 1972.
World Bank (2024)	1972 - 2022	Baseline source, overlaps with base year 2018.
Mauro et al. (2015)	2023 - 2023	Spliced using overlapping data in 2024.
WEO (2024b)	2024 - 2029	Spliced using overlapping data in 2030.

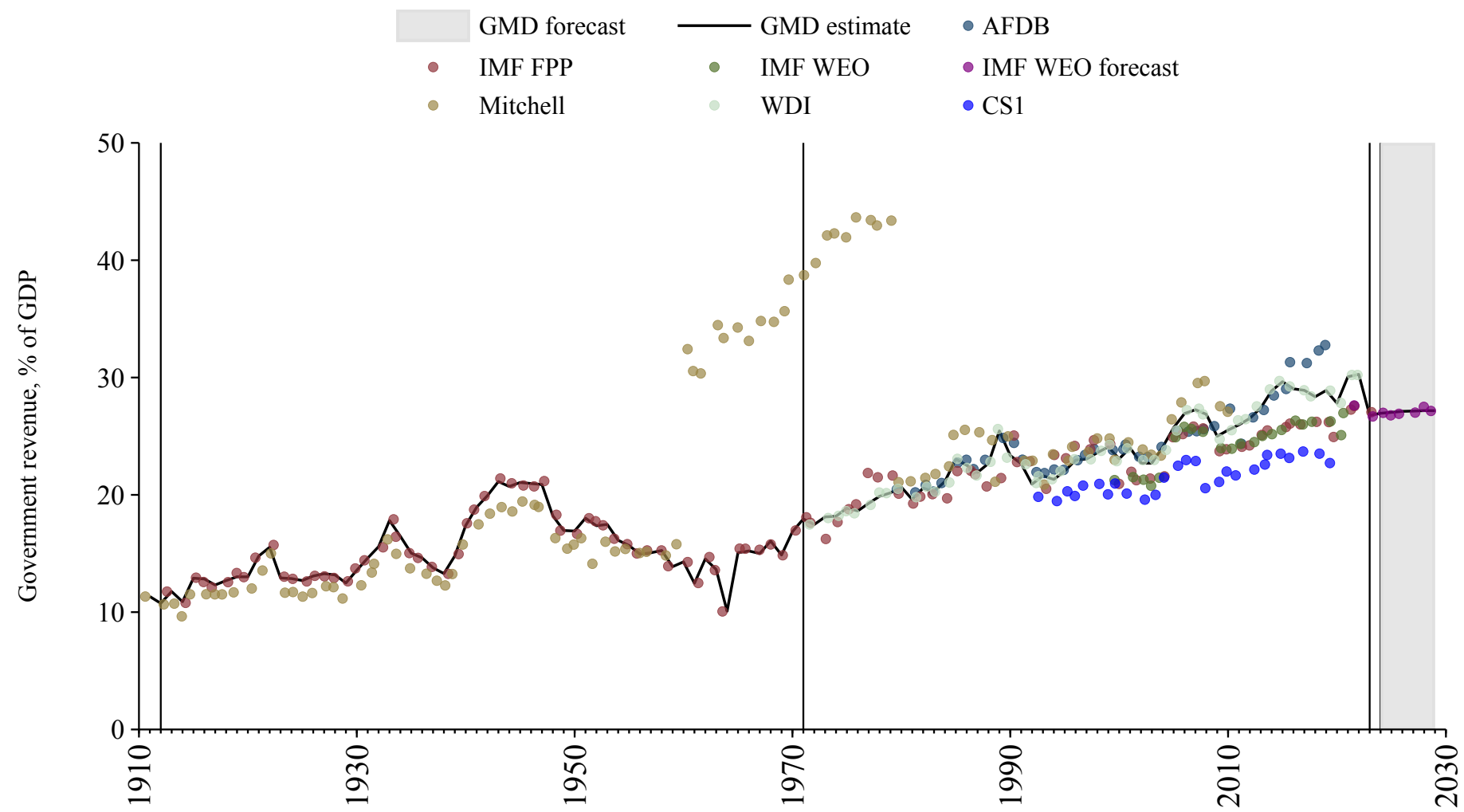

South Korea

Source	Time span	Notes
Mauro et al. (2015)	1953 - 1969	Spliced using overlapping data in 1970.
OECD Economic Outlook (2024)	1970 - 2022	Baseline source, overlaps with base year 2018.
World Bank (2024)	2023 - 2023	Spliced using overlapping data in 2024.
WEO (2024b)	2024 - 2029	Spliced using overlapping data in 2030.

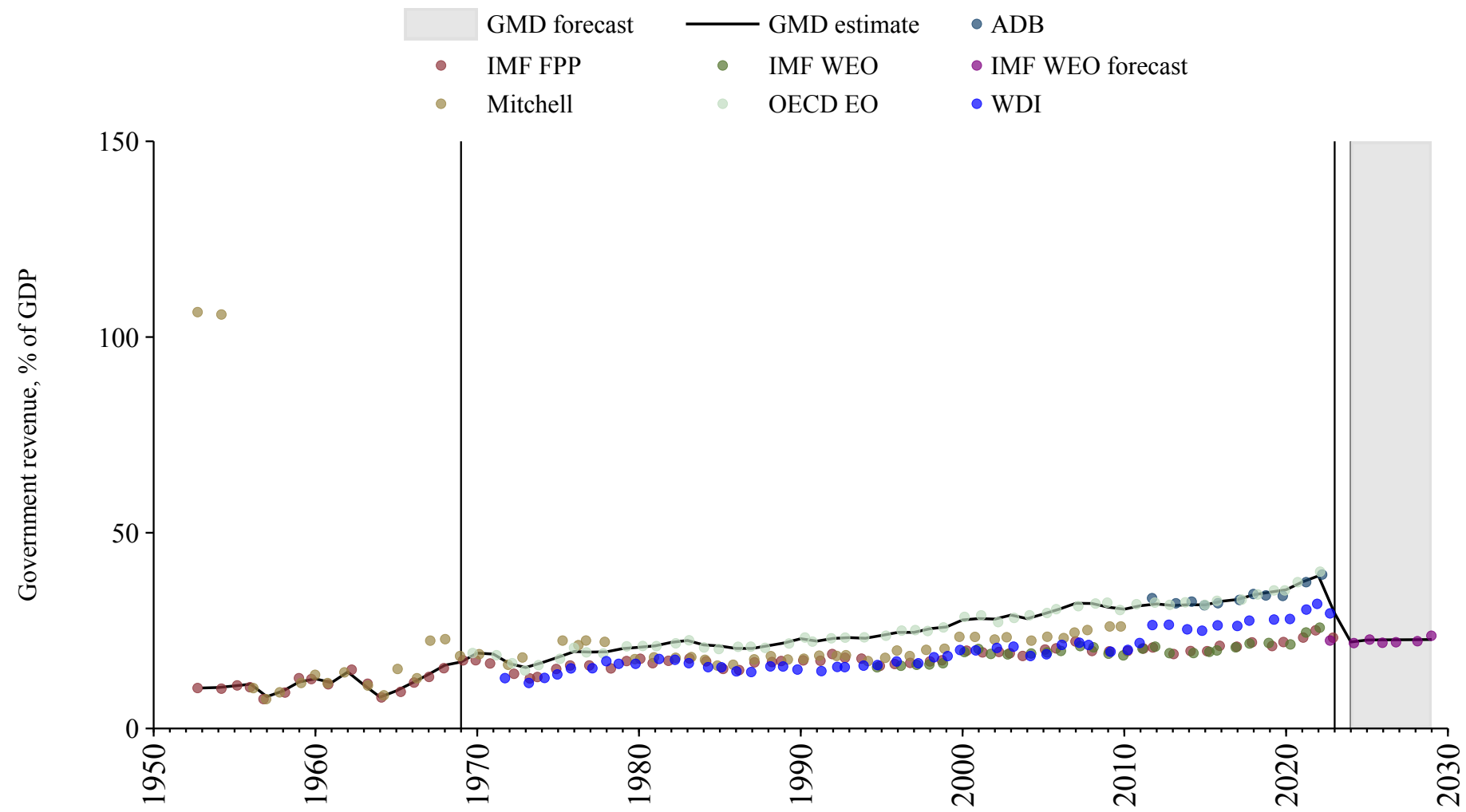

South Sudan

Source	Time span	Notes
WEO (2024a)	2011 - 2022	Baseline source, overlaps with base year 2018.
WEO (2024b)	2023 - 2029	Spliced using overlapping data in 2030.

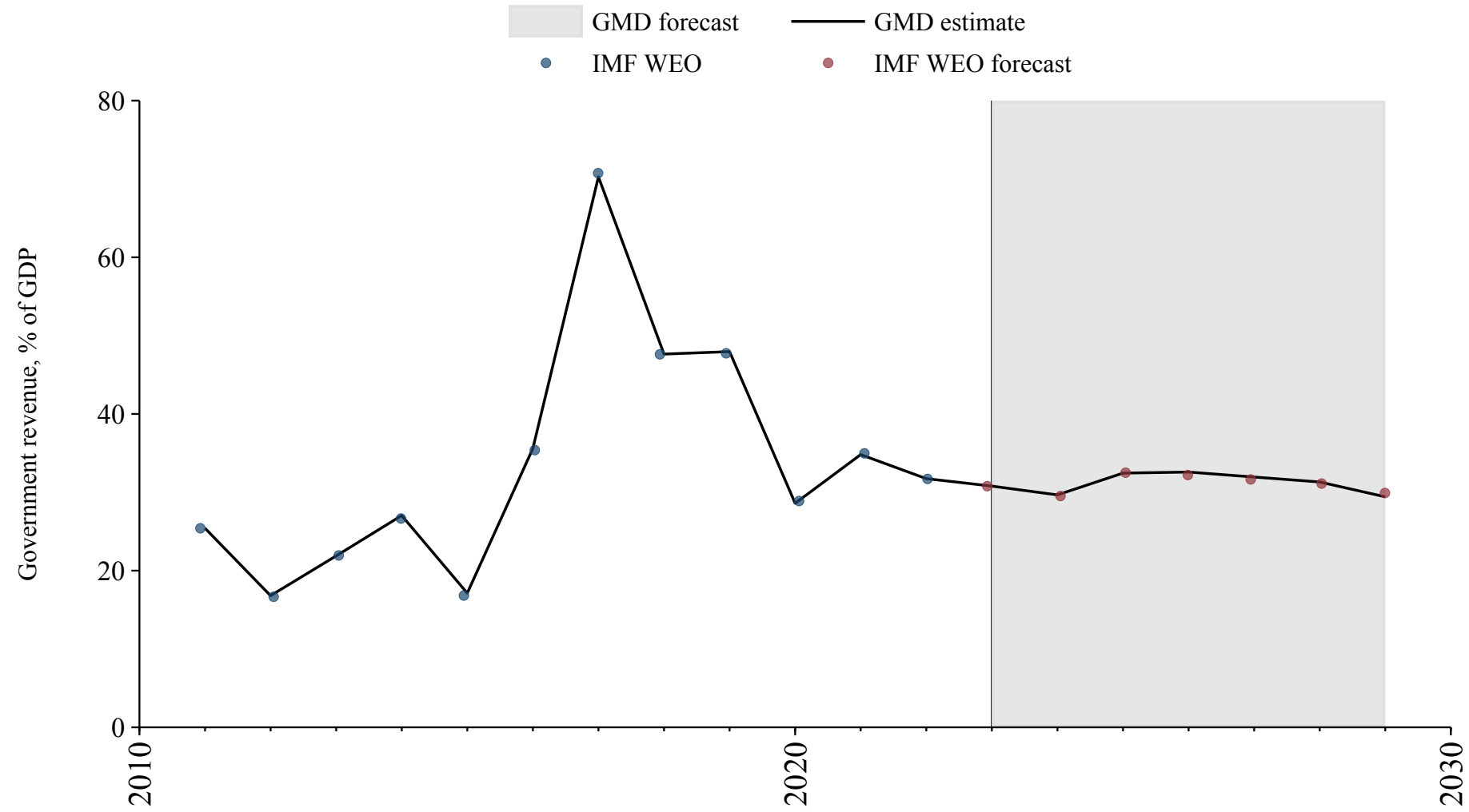

Spain

Source	Time span	Notes
Cox and Dincecco (2021)	1703 - 1849	Spliced using overlapping data in 1850.
Mauro et al. (2015)	1850 - 1869	Spliced using overlapping data in 1870.
Jordà et al. (2017)	1870 - 1971	Spliced using overlapping data in 1972.
World Bank (2024)	1972 - 1994	Spliced using overlapping data in 1995.
OECD Economic Outlook (2024)	1995 - 2023	Baseline source, overlaps with base year 2018.
Commission (2024)	2024 - 2024	Spliced using overlapping data in 2025.
WEO (2024b)	2025 - 2029	Spliced using overlapping data in 2030.

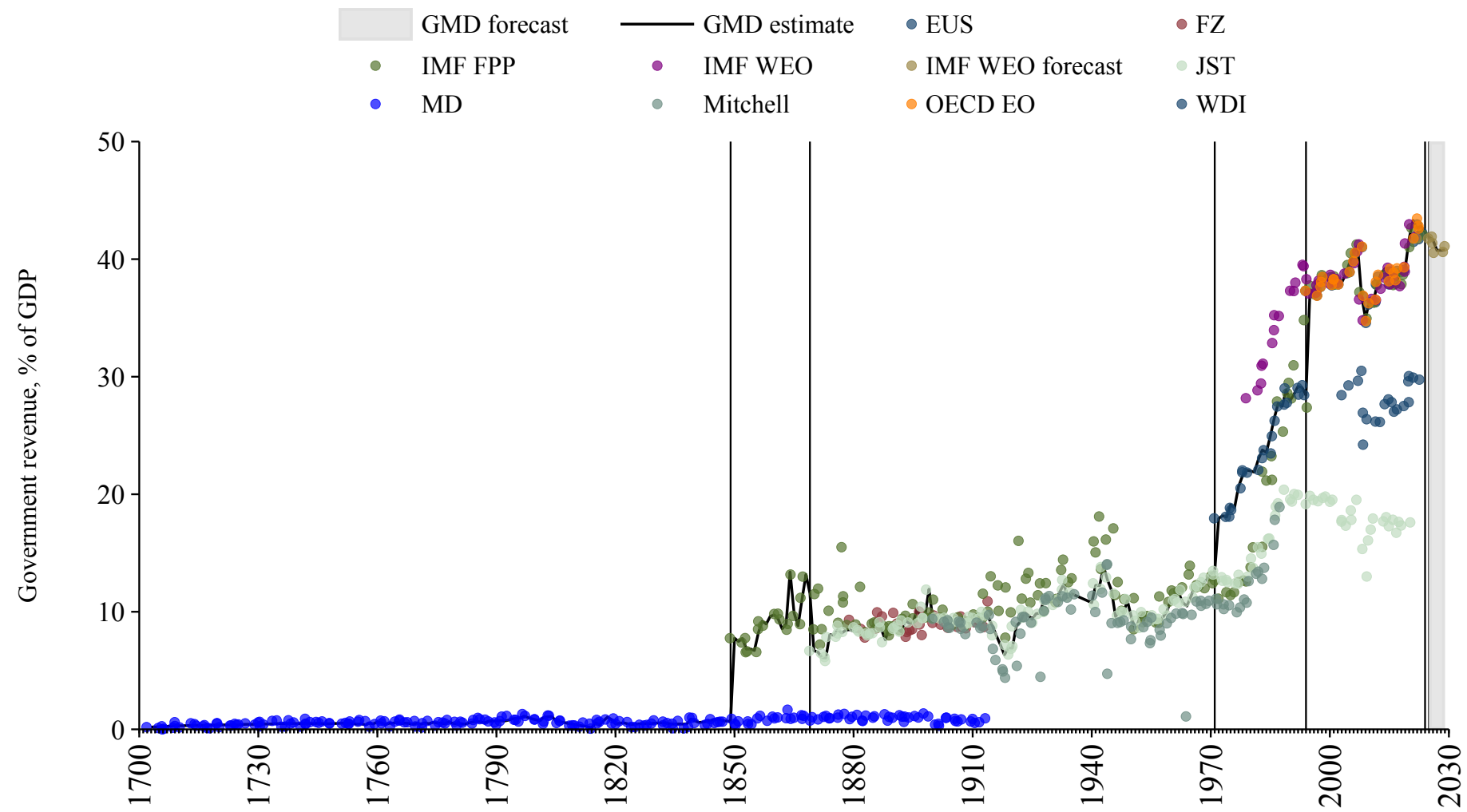

Sri Lanka

Source	Time span	Notes
Mitchell (2013)	1947 - 1989	Spliced using overlapping data in 1990.
World Bank (2024)	1990 - 2023	Baseline source, overlaps with base year 2018.

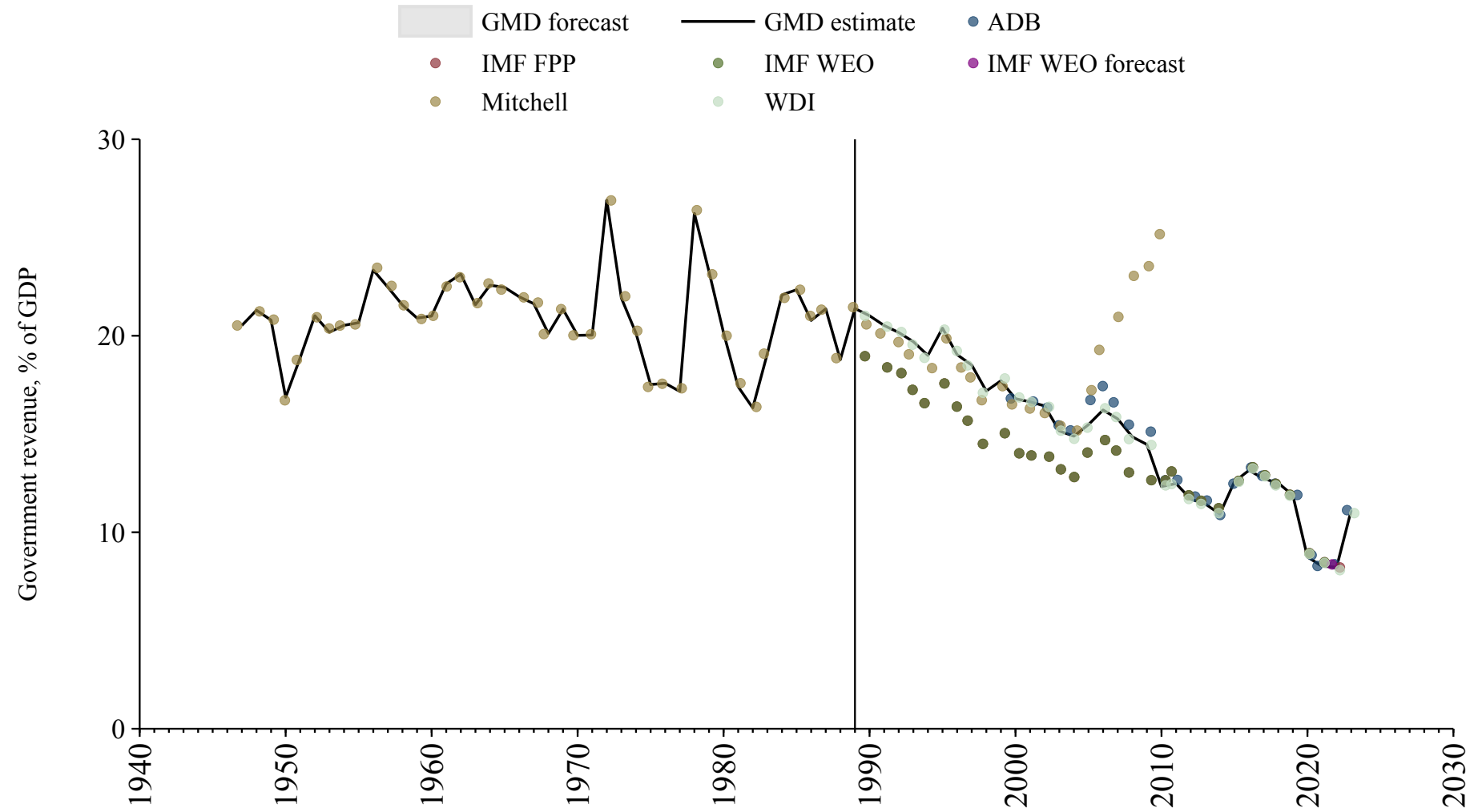

Sudan

Source	Time span	Notes
Mitchell (2013)	1955 - 1979	Spliced using overlapping data in 1980.
Bank (2024)	1980 - 1997	Spliced using overlapping data in 1998.
World Bank (2024)	1998 - 1999	Spliced using overlapping data in 2000.
Bank (2024)	2000 - 2008	Spliced using overlapping data in 2009.
World Bank (2024)	2009 - 2012	Spliced using overlapping data in 2013.
Arab Monetary Fund (2024)	2013 - 2019	Baseline source, overlaps with base year 2018.
WEO (2024a)	2020 - 2020	Spliced using overlapping data in 2021.
Mauro et al. (2015)	2021 - 2023	Spliced using overlapping data in 2024.
WEO (2024b)	2024 - 2029	Spliced using overlapping data in 2030.

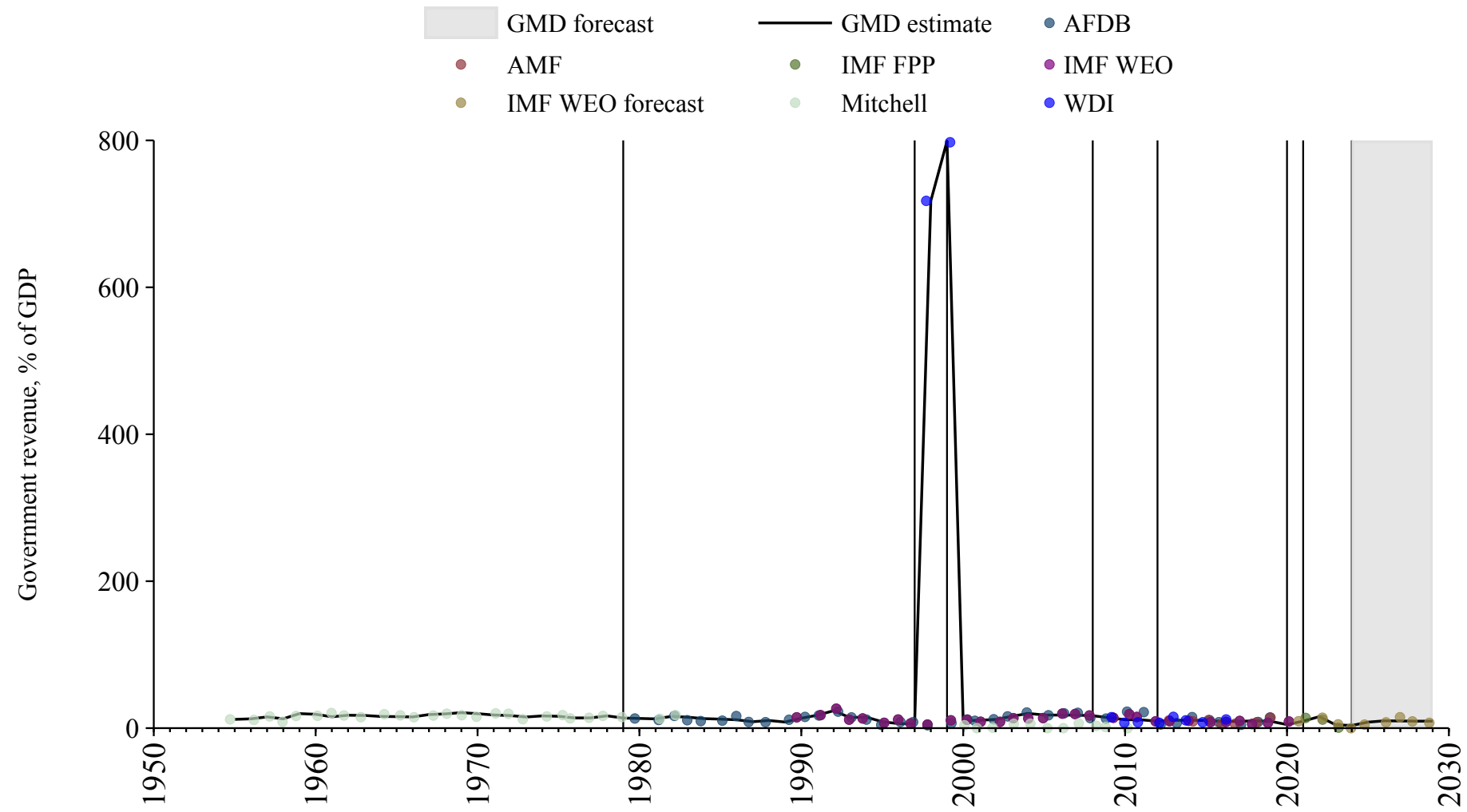

Suriname

Source	Time span	Notes
WEO (2024a)	1990 - 2021	Baseline source, overlaps with base year 2018.
Mauro et al. (2015)	2022 - 2023	Spliced using overlapping data in 2024.
WEO (2024b)	2024 - 2029	Spliced using overlapping data in 2030.

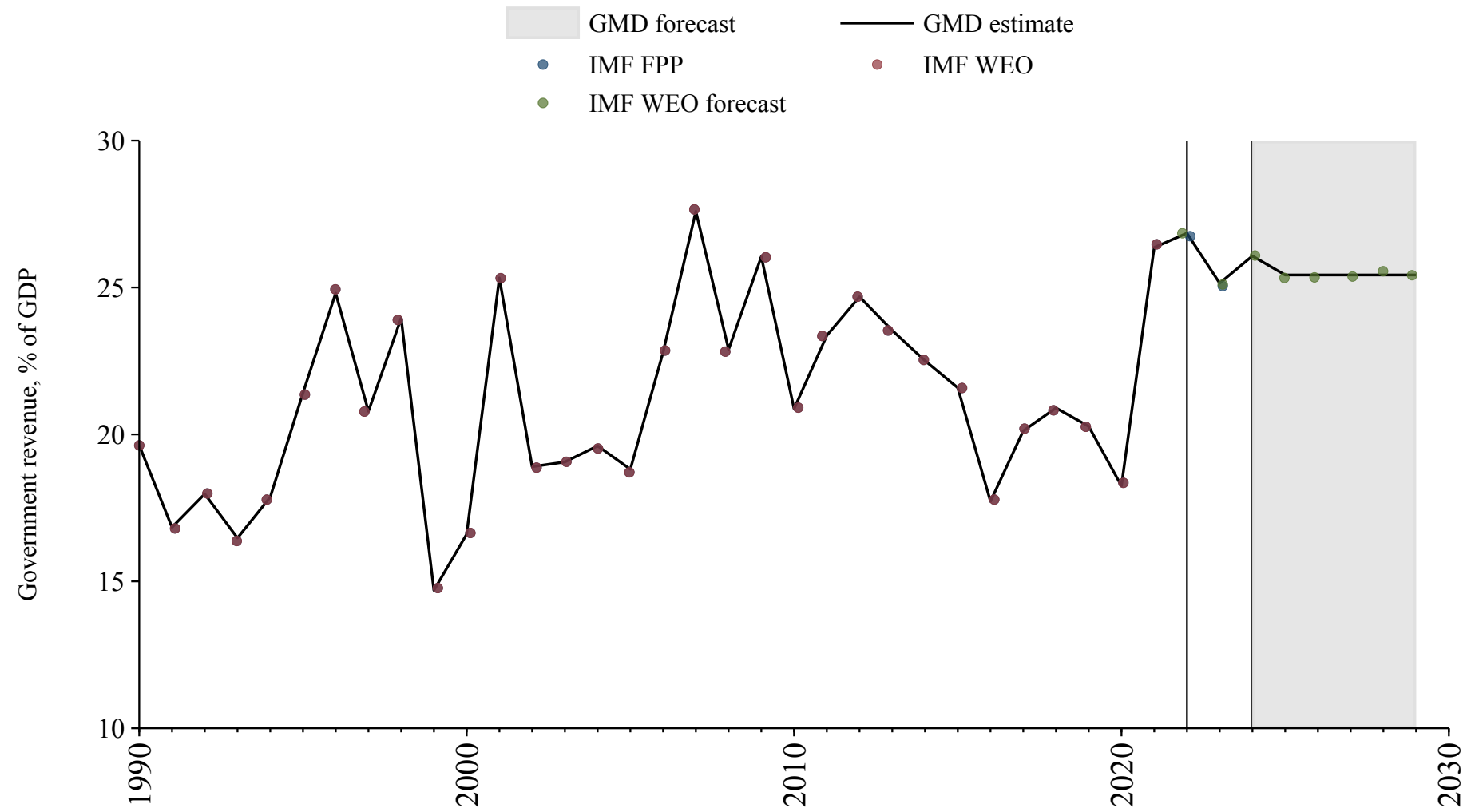

Sweden

Source	Time span	Notes
Krantz	1722 - 1971	Spliced using overlapping data in 1972.
World Bank (2024)	1972 - 1994	Spliced using overlapping data in 1995.
OECD Economic Outlook (2024)	1995 - 2023	Baseline source, overlaps with base year 2018.
Commission (2024)	2024 - 2024	Spliced using overlapping data in 2025.
WEO (2024b)	2025 - 2029	Spliced using overlapping data in 2030.

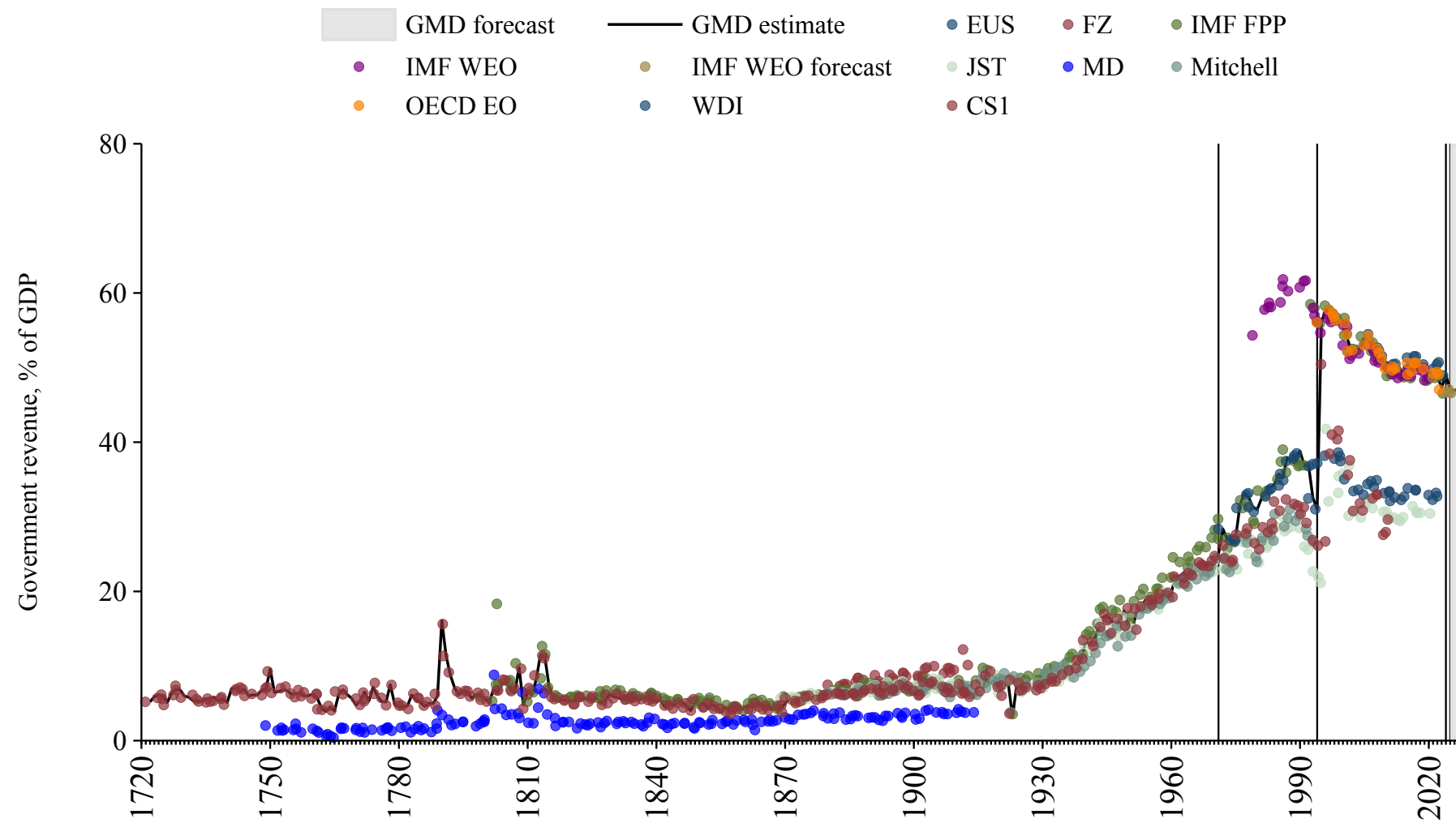

Switzerland

Source	Time span	Notes
Jordà et al. (2017)	1870 - 1971	Spliced using overlapping data in 1972.
World Bank (2024)	1972 - 1984	Spliced using overlapping data in 1985.
WEO (2024a)	1985 - 1989	Spliced using overlapping data in 1990.
World Bank (2024)	1990 - 1994	Spliced using overlapping data in 1995.
OECD Economic Outlook (2024)	1995 - 2022	Baseline source, overlaps with base year 2018.
Commission (2024)	2023 - 2023	Spliced using overlapping data in 2024.
WEO (2024b)	2024 - 2029	Spliced using overlapping data in 2030.

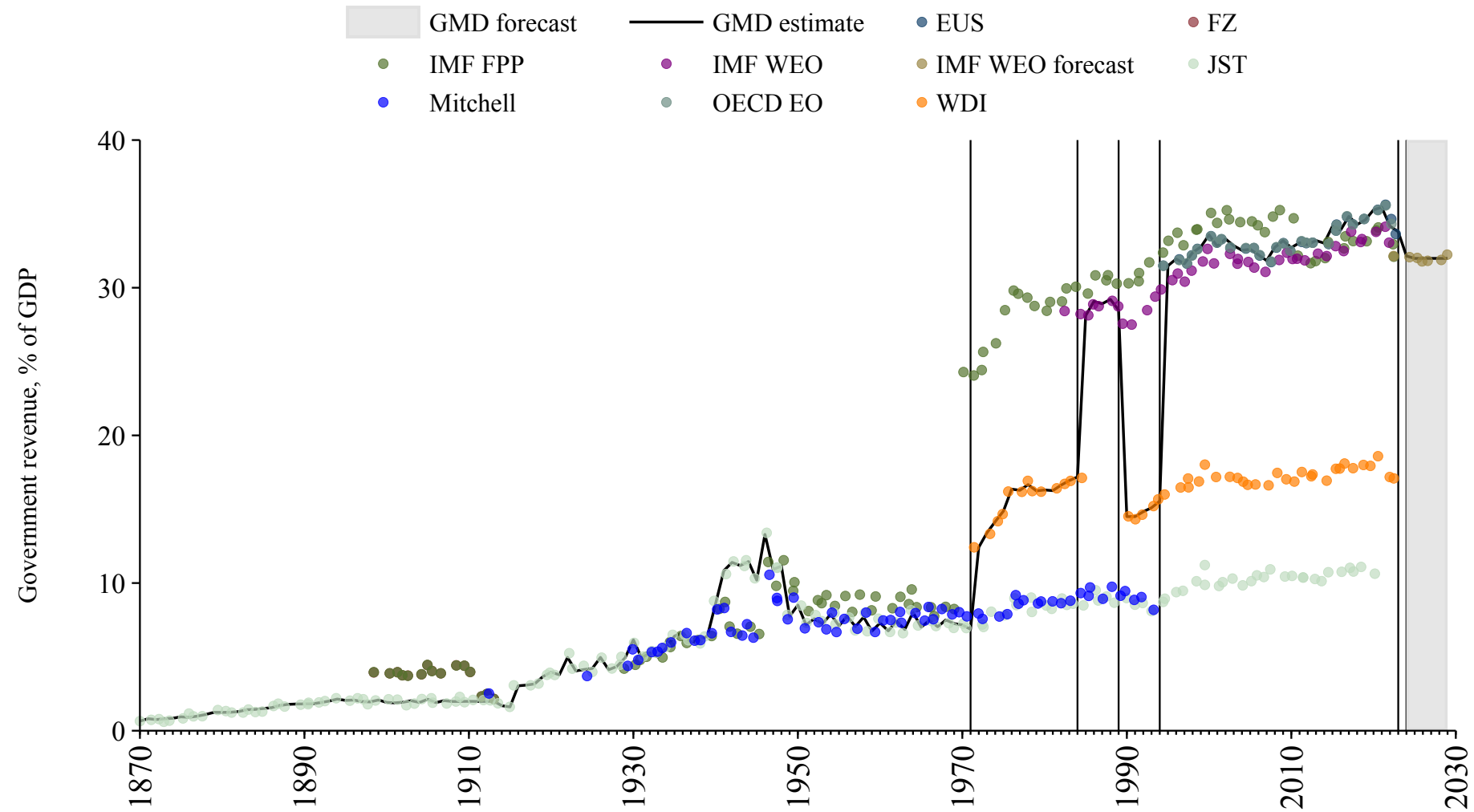

Syria

Source	Time span	Notes
Mitchell (2013)	1964 - 1988	Spliced using overlapping data in 1989.
WEO (2024a)	1989 - 2008	Spliced using overlapping data in 2009.
Mitchell (2013)	2009 - 2010	Spliced using overlapping data in 2011.
Arab Monetary Fund (2024)	2011 - 2013	Spliced using overlapping data in 2014.

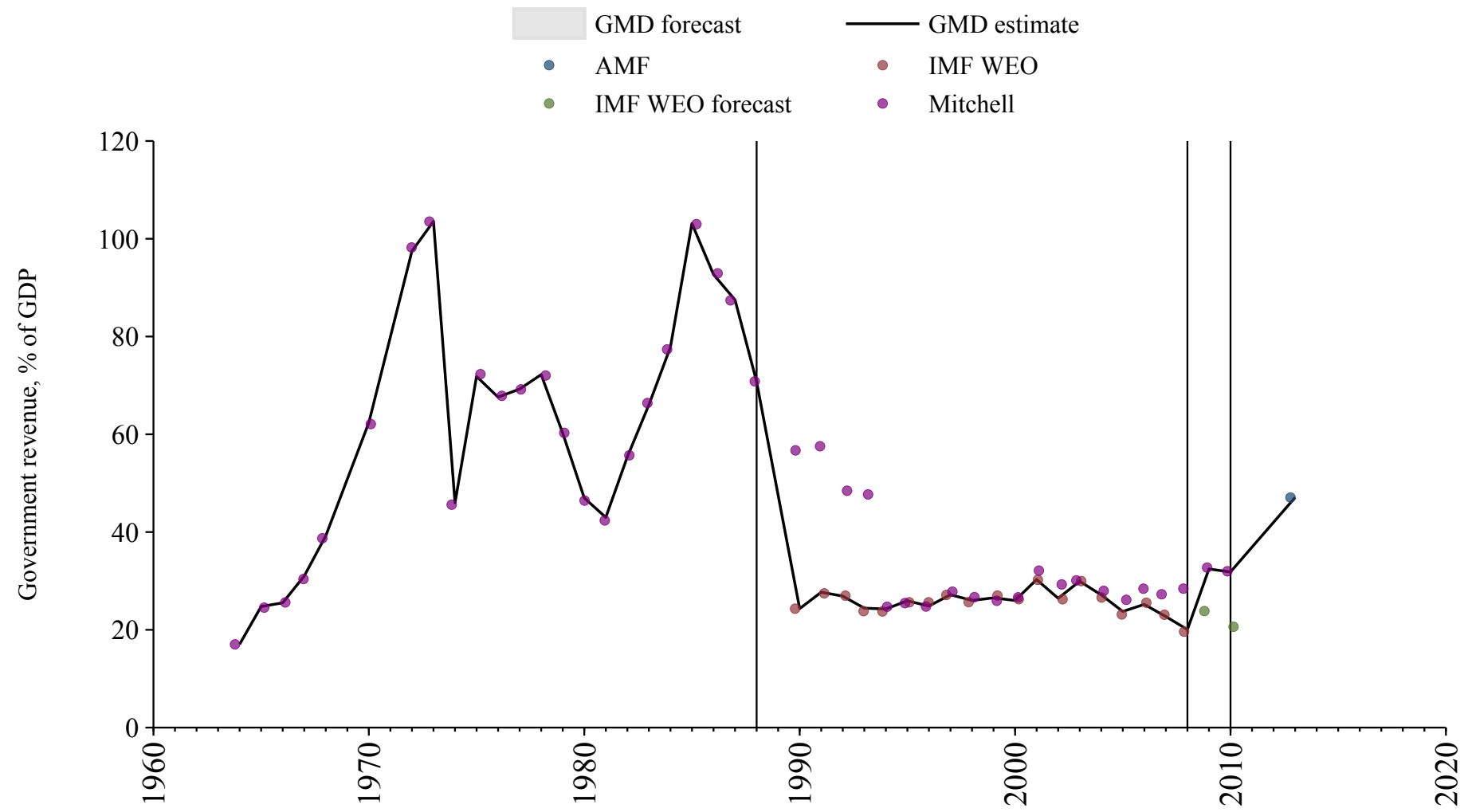

Taiwan

Source	Time span	Notes
Mitchell (2013)	1903 - 1979	Spliced using overlapping data in 1980.
WEO (2024a)	1980 - 1999	Spliced using overlapping data in 2000.
Asian Development Bank (2024)	2000 - 2022	Baseline source, overlaps with base year 2018.
WEO (2024b)	2023 - 2029	Spliced using overlapping data in 2030.

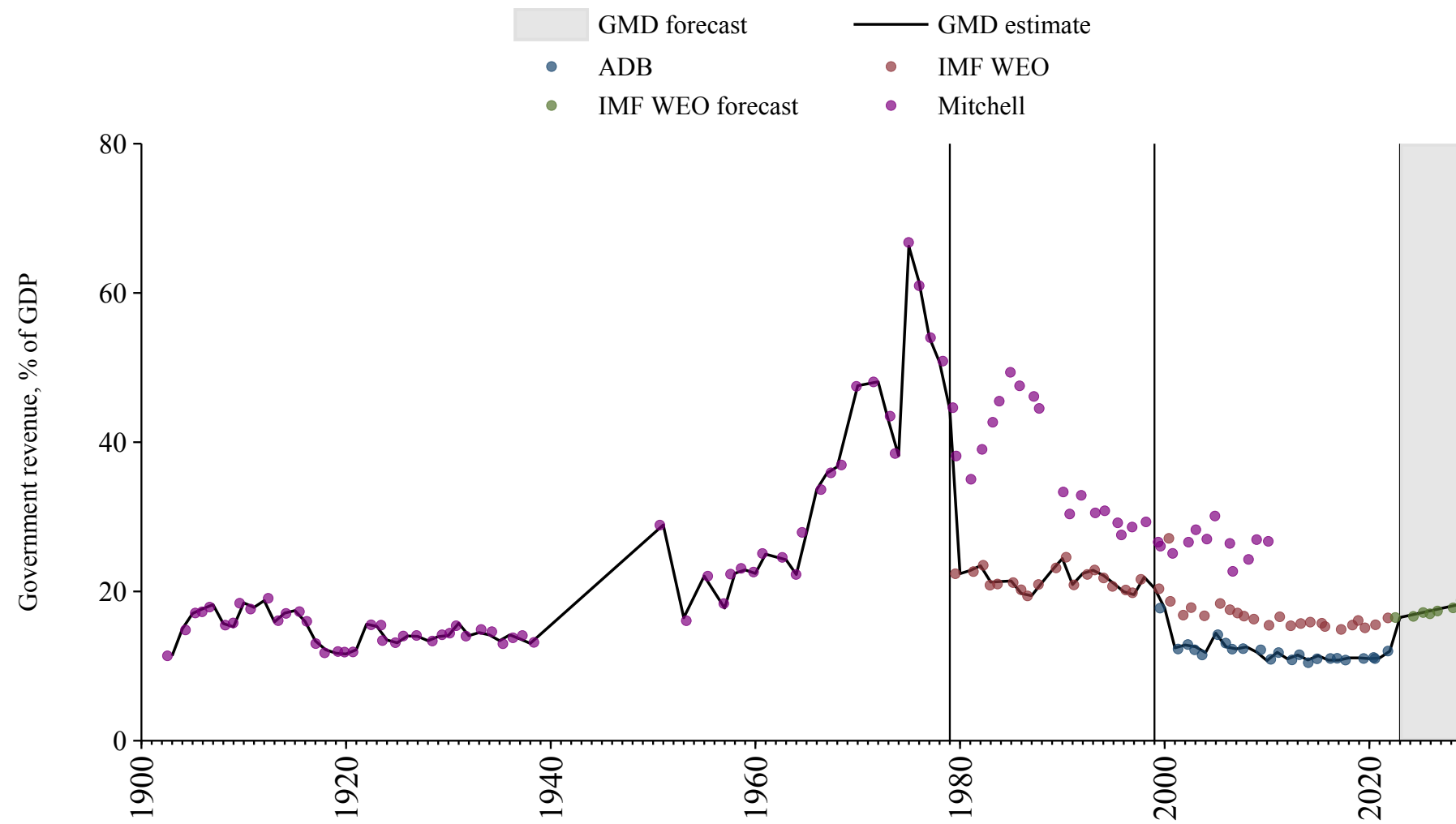

Tajikistan

Source	Time span	Notes
World Bank (2024)	1998 - 2001	Spliced using overlapping data in 2002.
Asian Development Bank (2024)	2002 - 2002	Spliced using overlapping data in 2003.
World Bank (2024)	2003 - 2004	Spliced using overlapping data in 2005.
Asian Development Bank (2024)	2005 - 2020	Baseline source, overlaps with base year 2018.
World Bank (2024)	2021 - 2023	Spliced using overlapping data in 2024.
WEO (2024b)	2024 - 2029	Spliced using overlapping data in 2030.

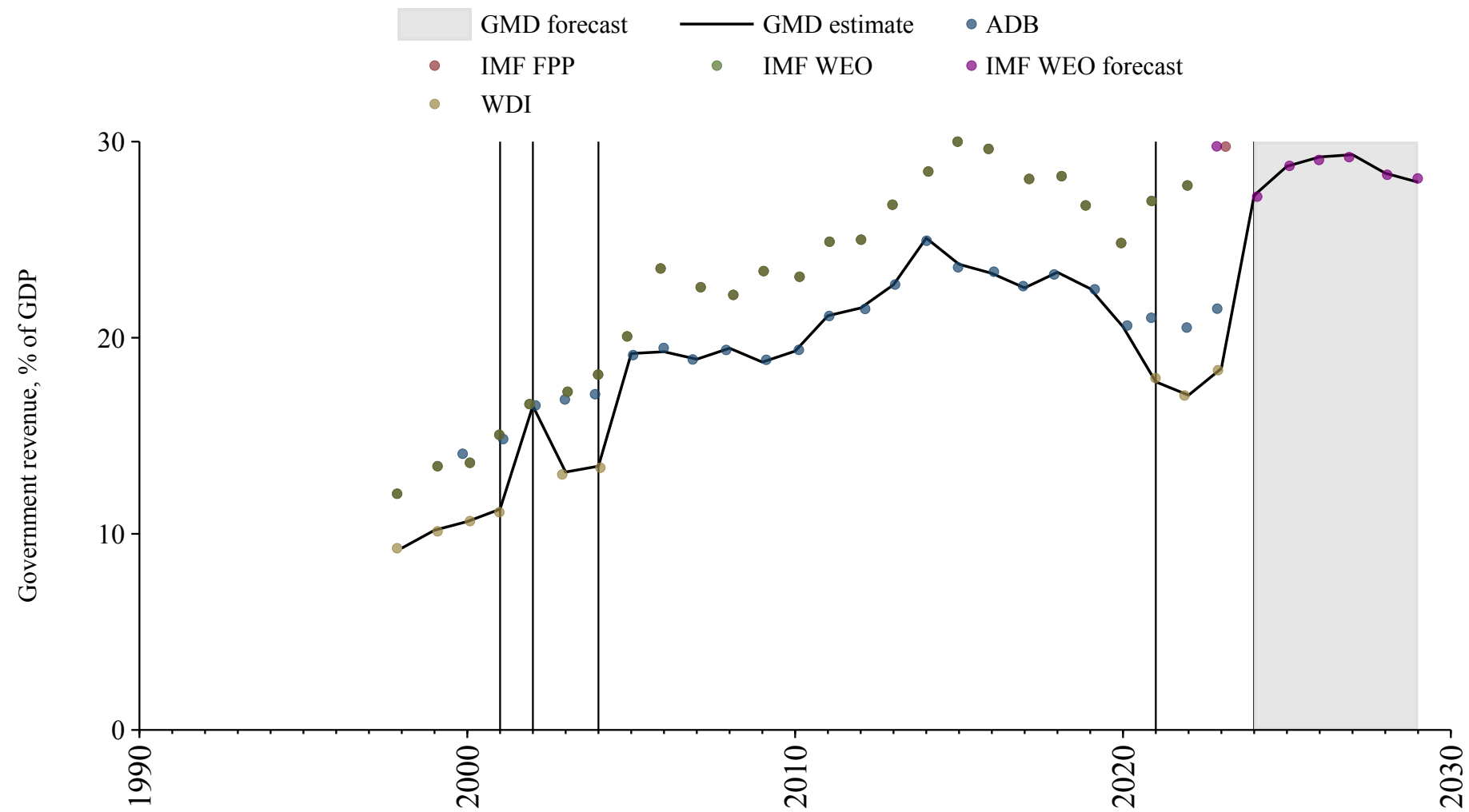

Tanzania

Source	Time span	Notes
Mitchell (2013)	1955 - 1979	Spliced using overlapping data in 1980.
Bank (2024)	1980 - 2008	Spliced using overlapping data in 2009.
World Bank (2024)	2009 - 2024	Baseline source, overlaps with base year 2018.
WEO (2024b)	2025 - 2029	Spliced using overlapping data in 2030.

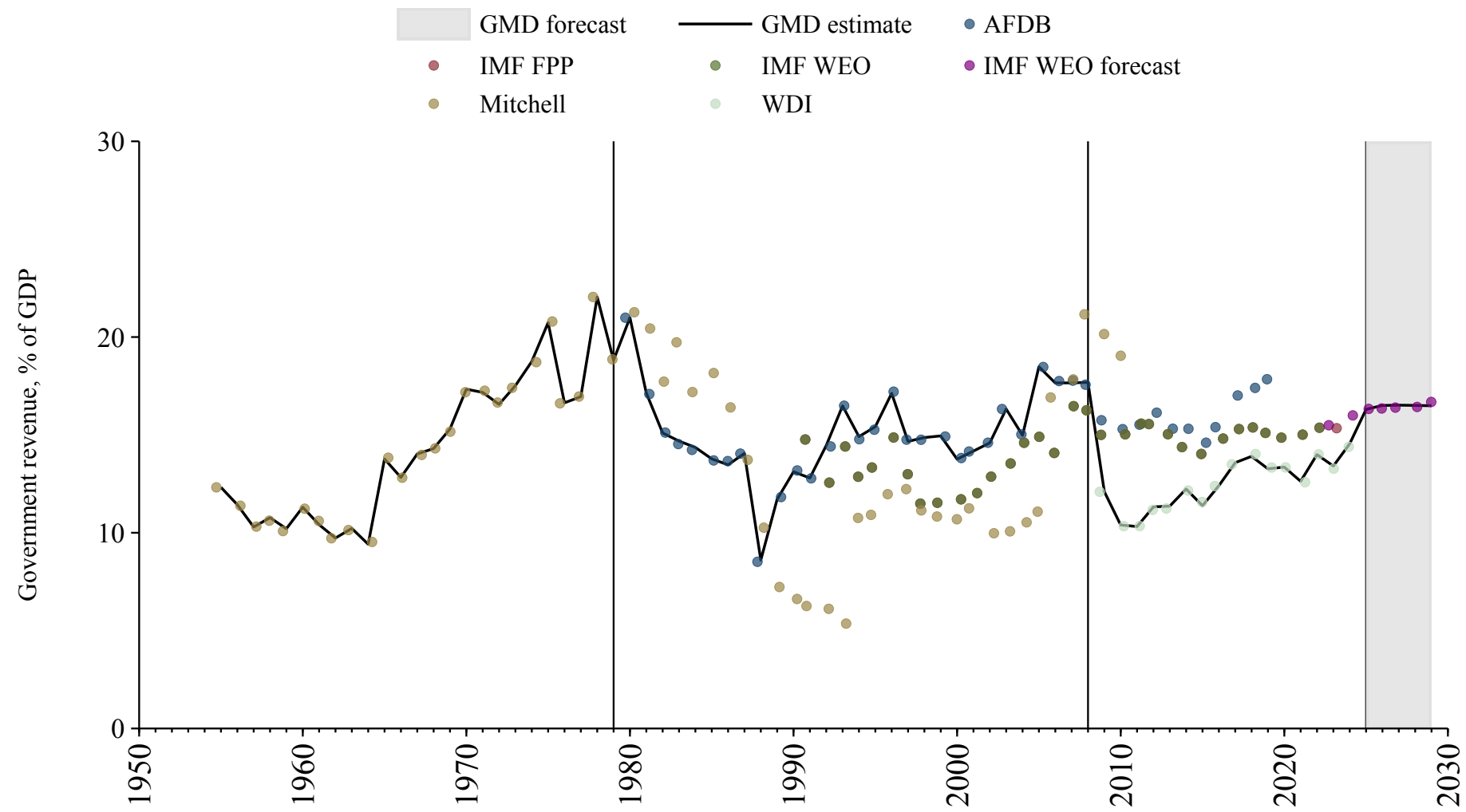

Thailand

Source	Time span	Notes
Mitchell (2013)	1946 - 1947	Spliced using overlapping data in 1948.
Mauro et al. (2015)	1948 - 1971	Spliced using overlapping data in 1972.
World Bank (2024)	1972 - 2023	Baseline source, overlaps with base year 2018.
WEO (2024b)	2024 - 2029	Spliced using overlapping data in 2030.

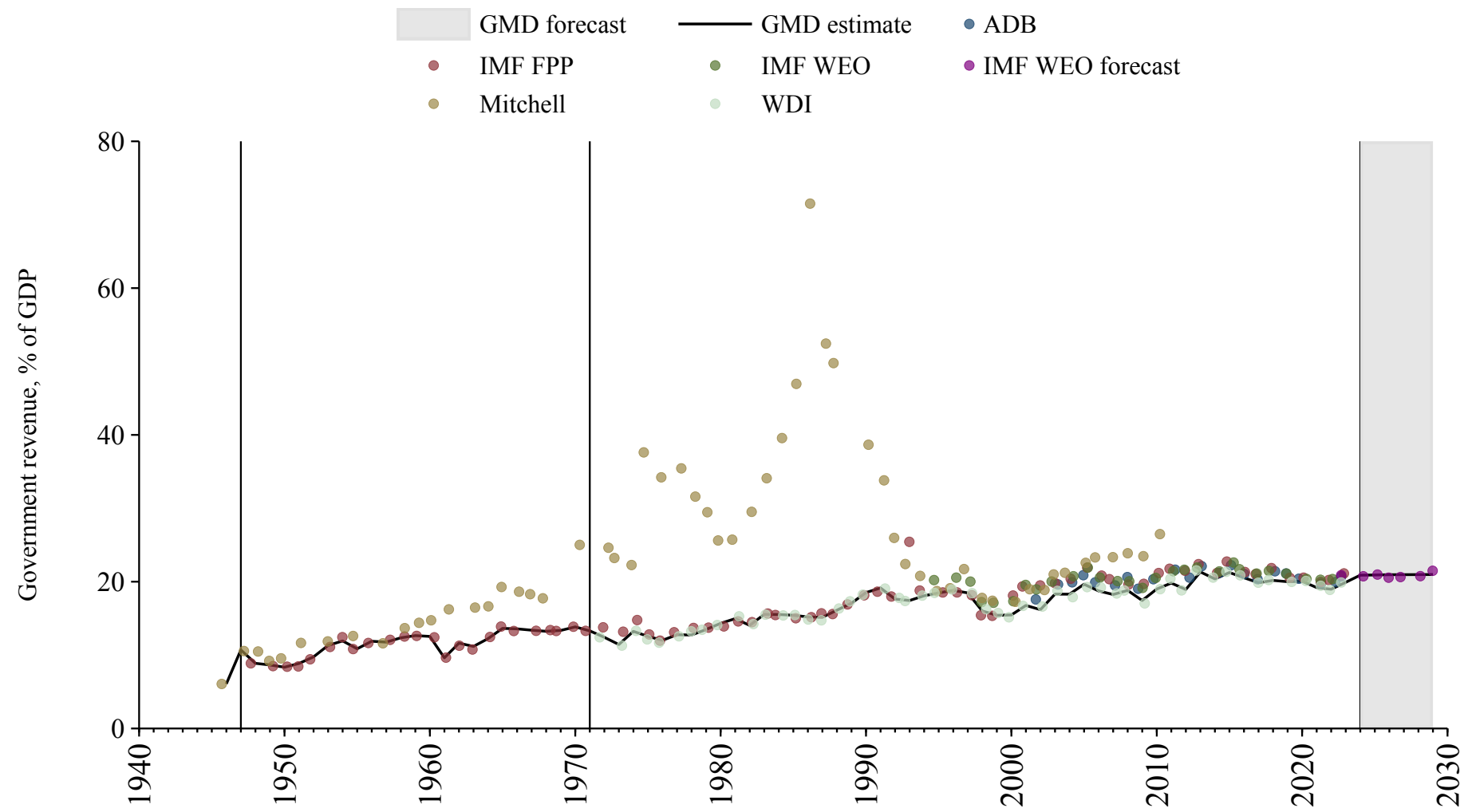

Timor-Leste

Source	Time span	Notes
WEO (2024a)	2000 - 2009	Spliced using overlapping data in 2010.
World Bank (2024)	2010 - 2022	Baseline source, overlaps with base year 2018.
WEO (2024b)	2023 - 2029	Spliced using overlapping data in 2030.

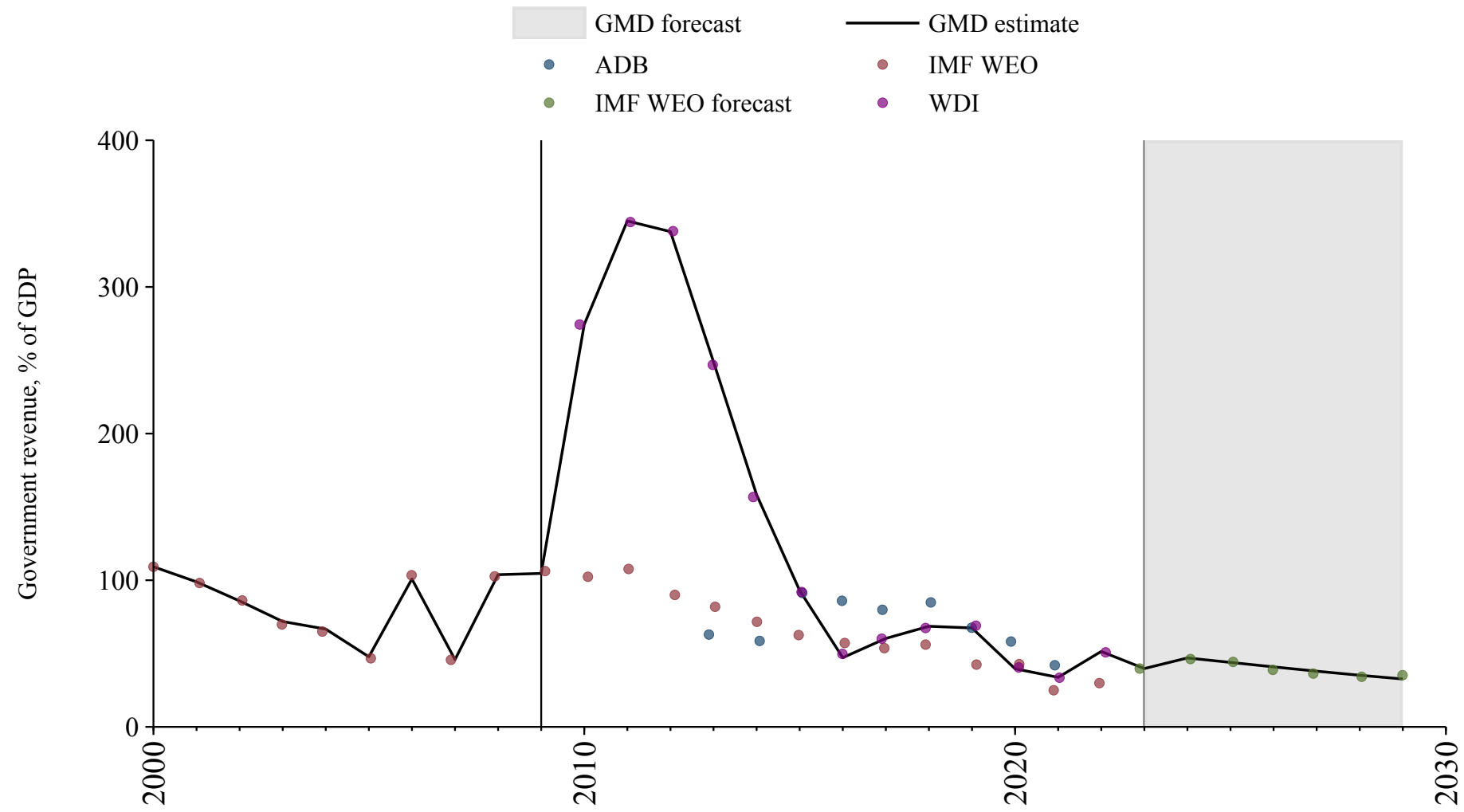

Togo

Source	Time span	Notes
Mitchell (2013)	1961 - 1962	Spliced using overlapping data in 1963.
Banque centrale des États de l'Afrique de l'Ouest (2024)	1963 - 2024	Baseline source, overlaps with base year 2018.
WEO (2024b)	2025 - 2029	Spliced using overlapping data in 2030.

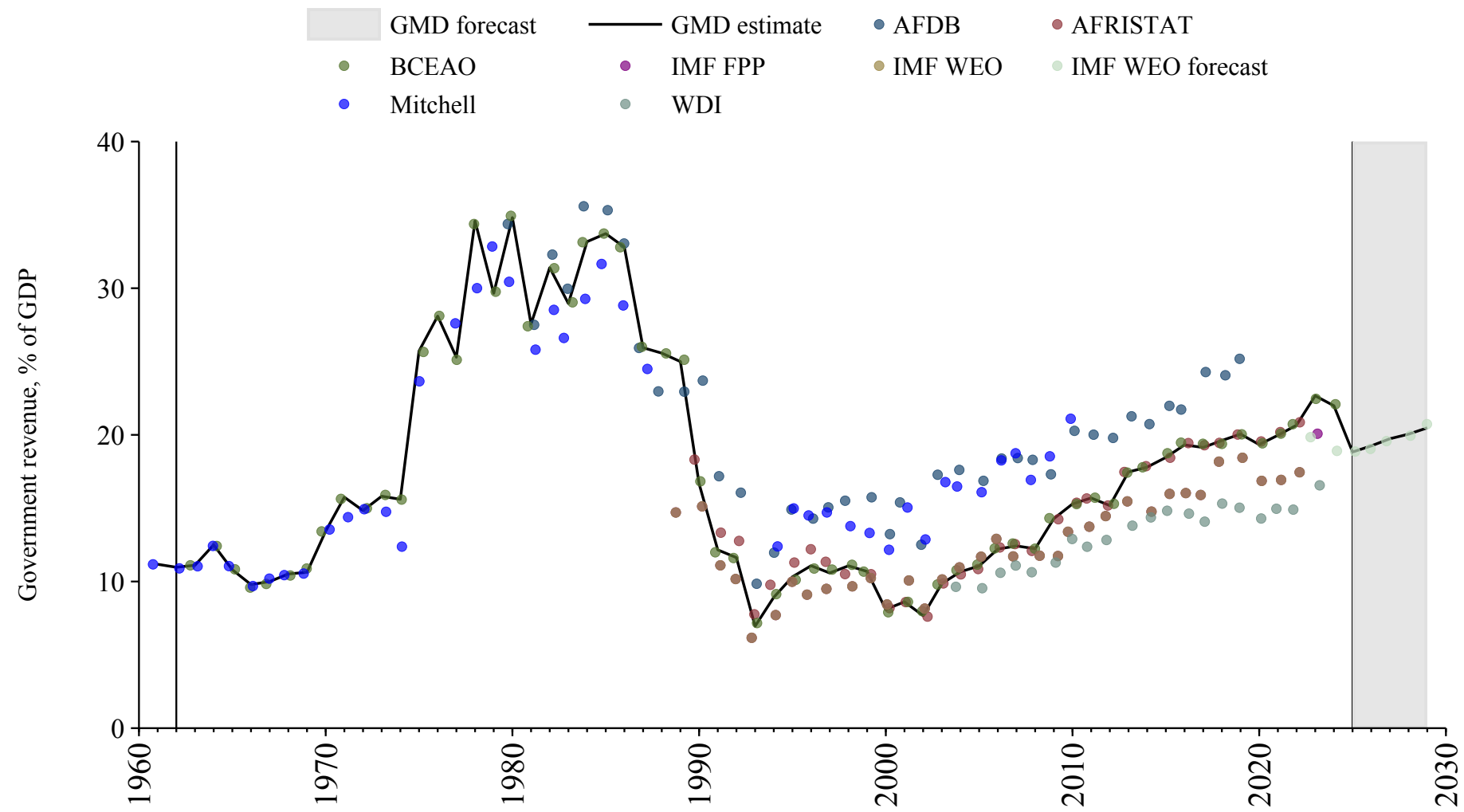

Trinidad and Tobago

Source	Time span	Notes
World Bank (2024)	1976 - 1981	Spliced using overlapping data in 1982.
WEO (2024a)	1982 - 2000	Spliced using overlapping data in 2001.
World Bank (2024)	2001 - 2019	Baseline source, overlaps with base year 2018.
WEO (2024a)	2020 - 2022	Spliced using overlapping data in 2023.
Mauro et al. (2015)	2023 - 2023	Spliced using overlapping data in 2024.
WEO (2024b)	2024 - 2029	Spliced using overlapping data in 2030.

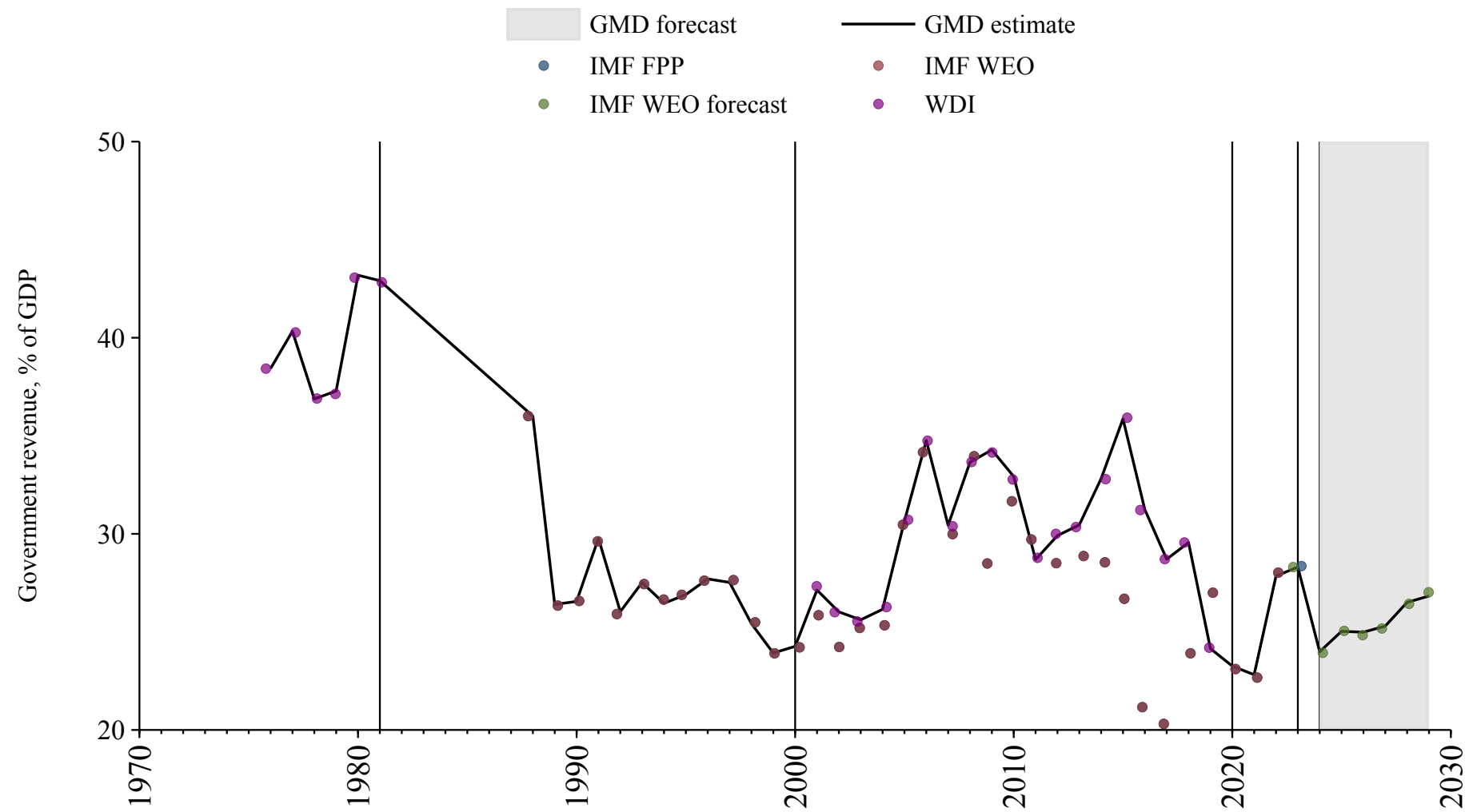

Tunisia

Source	Time span	Notes
Mitchell (2013)	1965 - 1971	Spliced using overlapping data in 1972.
World Bank (2024)	1972 - 2012	Spliced using overlapping data in 2013.
Arab Monetary Fund (2024)	2013 - 2021	Baseline source, overlaps with base year 2018.
WEO (2024a)	2022 - 2022	Spliced using overlapping data in 2023.
Mauro et al. (2015)	2023 - 2023	Spliced using overlapping data in 2024.
WEO (2024b)	2024 - 2029	Spliced using overlapping data in 2030.

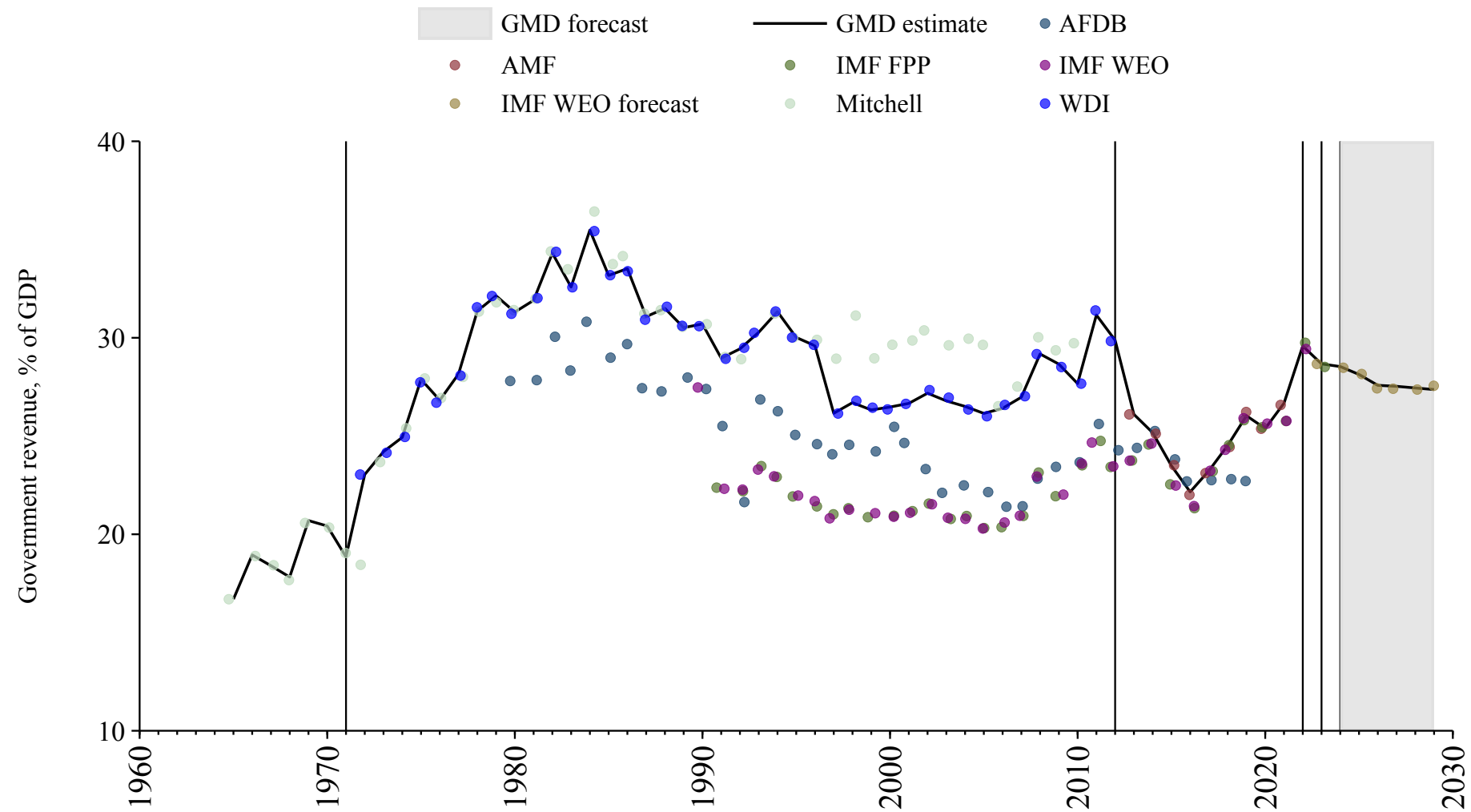

Turkey

Source	Time span	Notes
Mauro et al. (2015)	1936 - 1971	Spliced using overlapping data in 1972.
World Bank (2024)	1972 - 1981	Spliced using overlapping data in 1982.
Mauro et al. (2015)	1982 - 1982	Spliced using overlapping data in 1983.
World Bank (2024)	1983 - 1998	Spliced using overlapping data in 1999.
Mauro et al. (2015)	1999 - 1999	Spliced using overlapping data in 2000.
WEO (2024a)	2000 - 2007	Spliced using overlapping data in 2008.
World Bank (2024)	2008 - 2008	Spliced using overlapping data in 2009.
OECD Economic Outlook (2024)	2009 - 2020	Baseline source, overlaps with base year 2018.
World Bank (2024)	2021 - 2023	Spliced using overlapping data in 2024.
WEO (2024b)	2024 - 2029	Spliced using overlapping data in 2030.

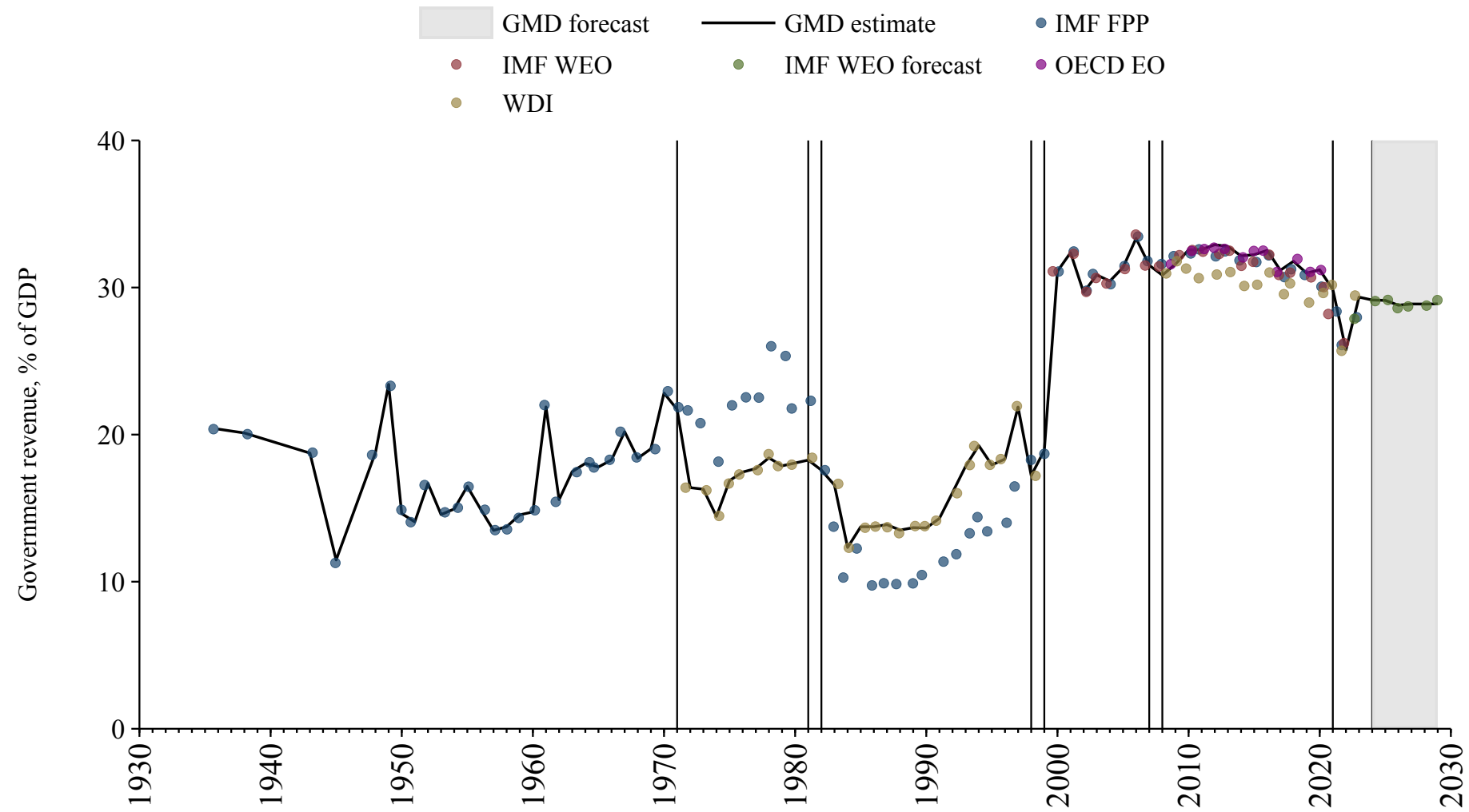

Turkmenistan

Source	Time span	Notes
WEO (2024a)	1997 - 1999	Spliced using overlapping data in 2000.
Asian Development Bank (2024)	2000 - 2015	Spliced using overlapping data in 2016.
WEO (2024a)	2016 - 2021	Baseline source, overlaps with base year 2018.
WEO (2024b)	2022 - 2029	Spliced using overlapping data in 2030.

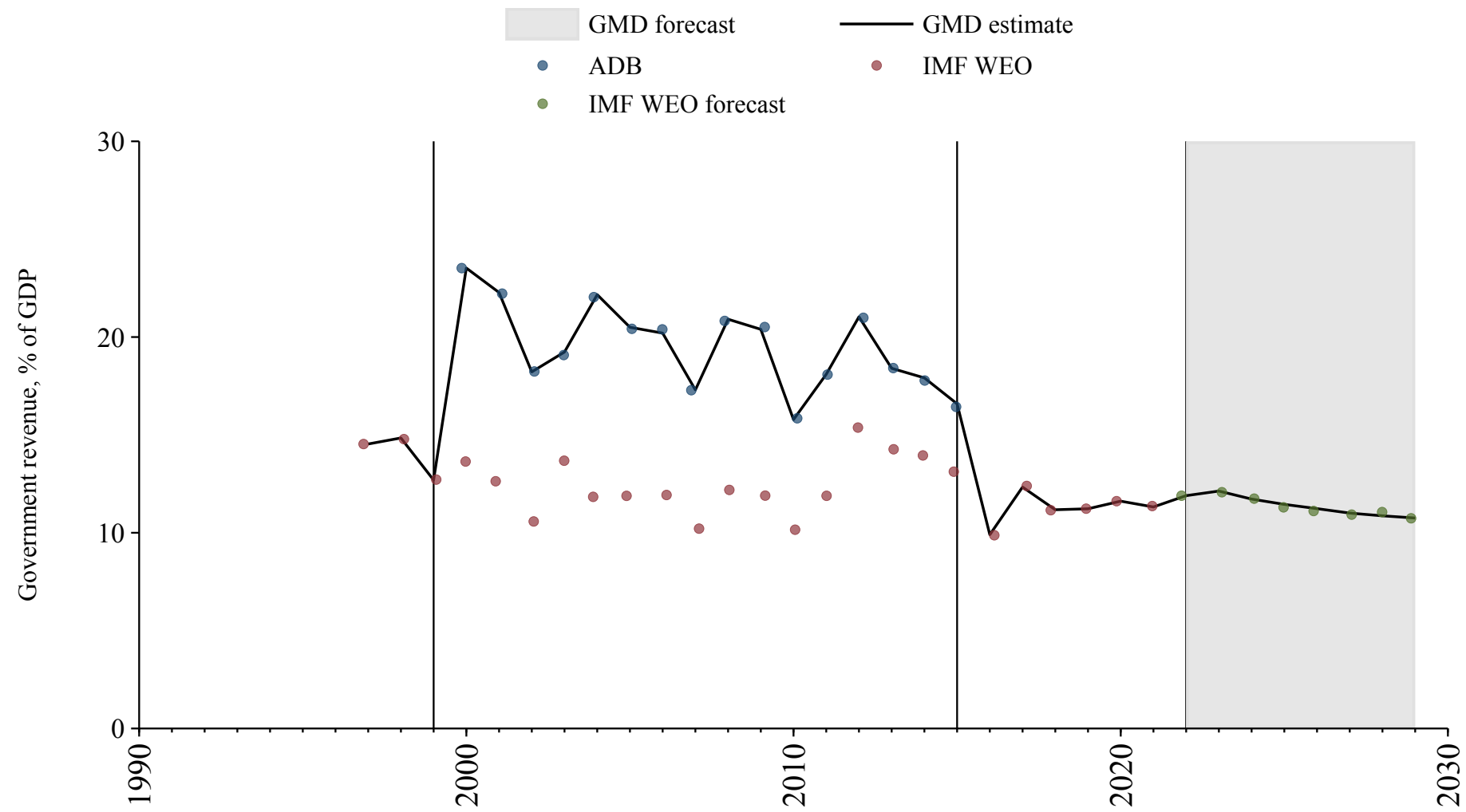

Uganda

Source	Time span	Notes
Mitchell (2013)	1954 - 1979	Spliced using overlapping data in 1980.
Bank (2024)	1980 - 2014	Spliced using overlapping data in 2015.
World Bank (2024)	2015 - 2023	Baseline source, overlaps with base year 2018.
WEO (2024b)	2024 - 2029	Spliced using overlapping data in 2030.

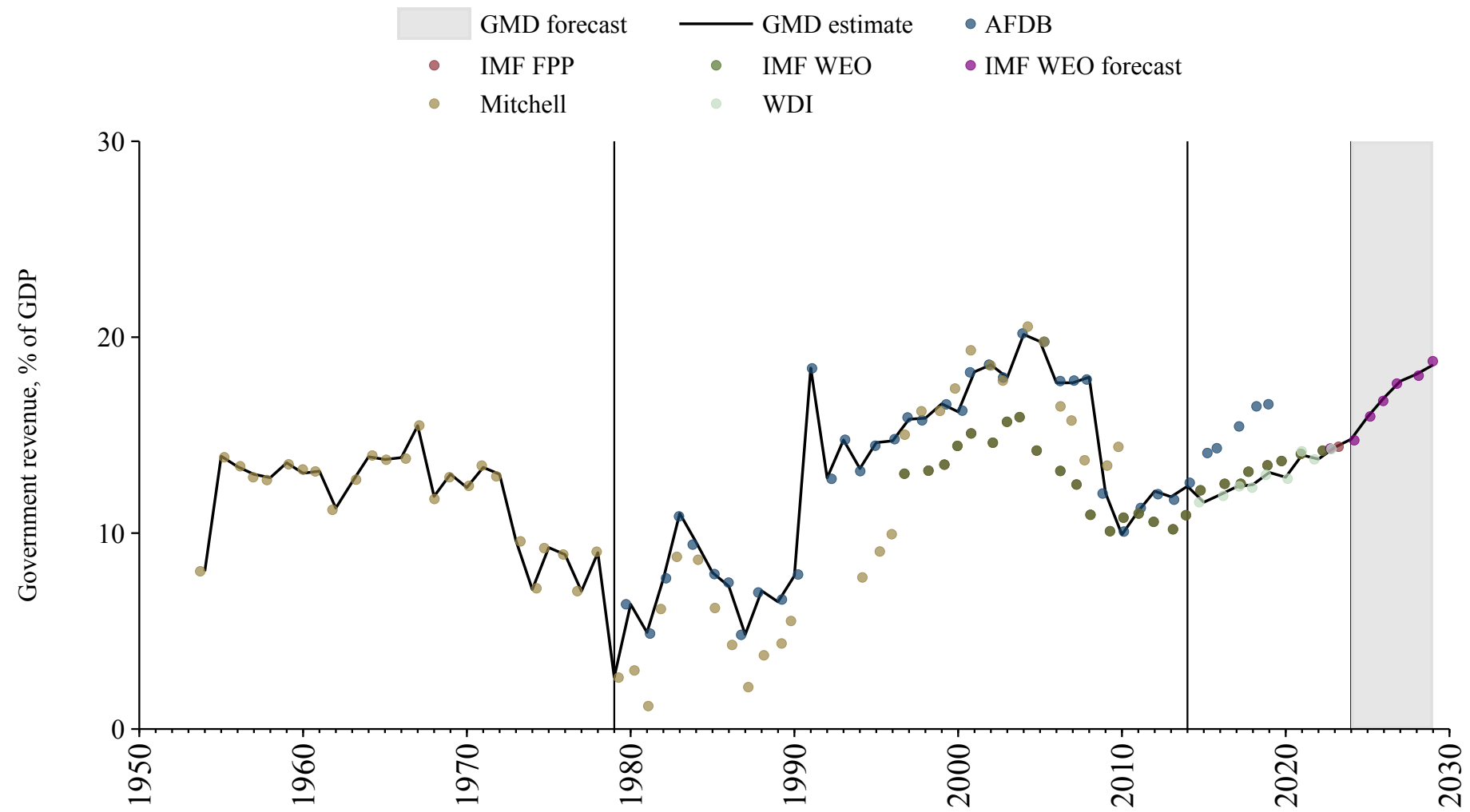

Ukraine

Source	Time span	Notes
WEO (2024a)	1995 - 1998	Spliced using overlapping data in 1999.
World Bank (2024)	1999 - 2023	Baseline source, overlaps with base year 2018.
WEO (2024b)	2024 - 2029	Spliced using overlapping data in 2030.

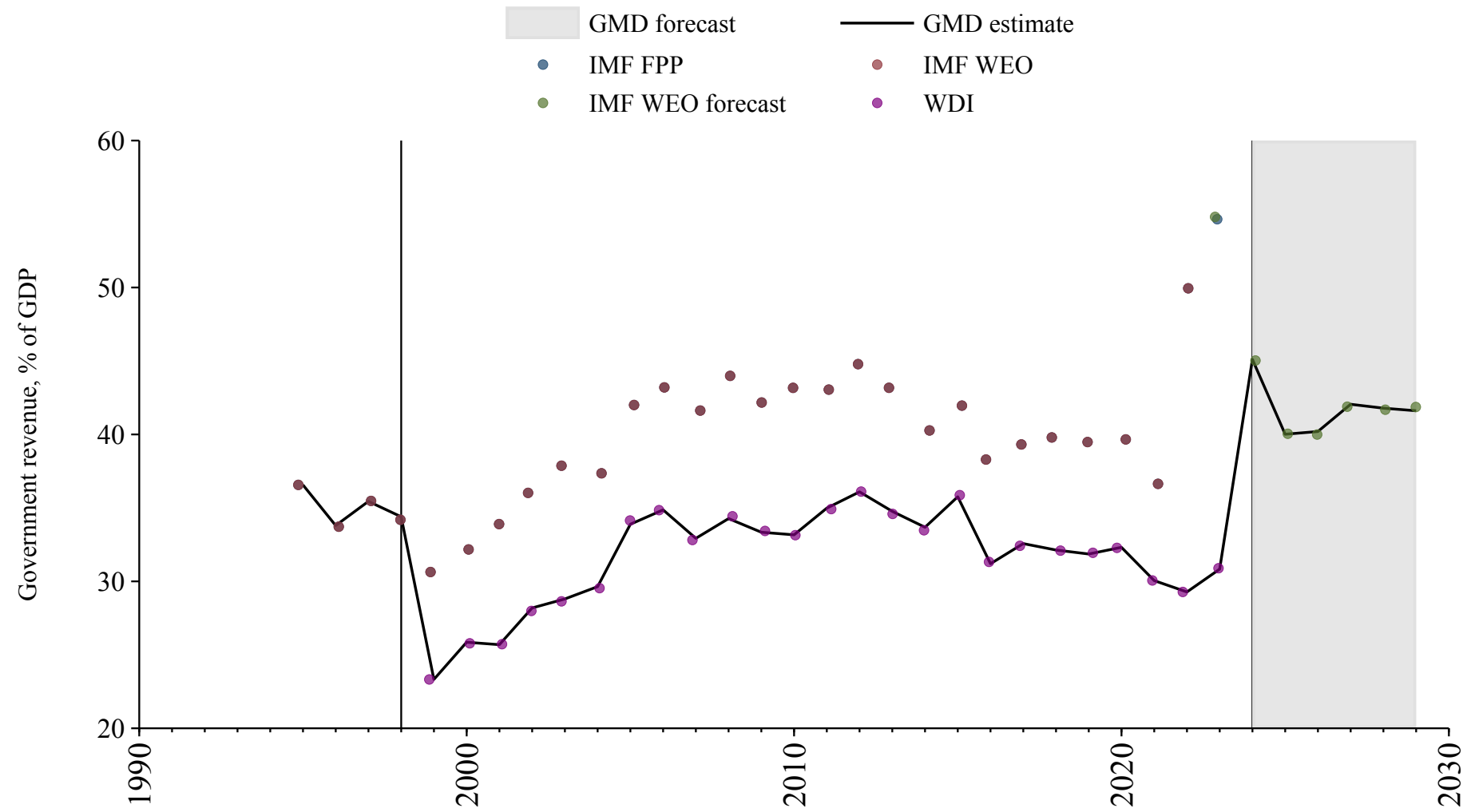

United Arab Emirates

Source	Time span	Notes
WEO (2024a)	1990 - 1996	Spliced using overlapping data in 1997.
World Bank (2024)	1997 - 1999	Spliced using overlapping data in 2000.
WEO (2024a)	2000 - 2010	Spliced using overlapping data in 2011.
World Bank (2024)	2011 - 2012	Spliced using overlapping data in 2013.
Arab Monetary Fund (2024)	2013 - 2019	Baseline source, overlaps with base year 2018.
World Bank (2024)	2020 - 2020	Spliced using overlapping data in 2021.
Arab Monetary Fund (2024)	2021 - 2021	Spliced using overlapping data in 2022.
World Bank (2024)	2022 - 2023	Spliced using overlapping data in 2024.
WEO (2024b)	2024 - 2029	Spliced using overlapping data in 2030.

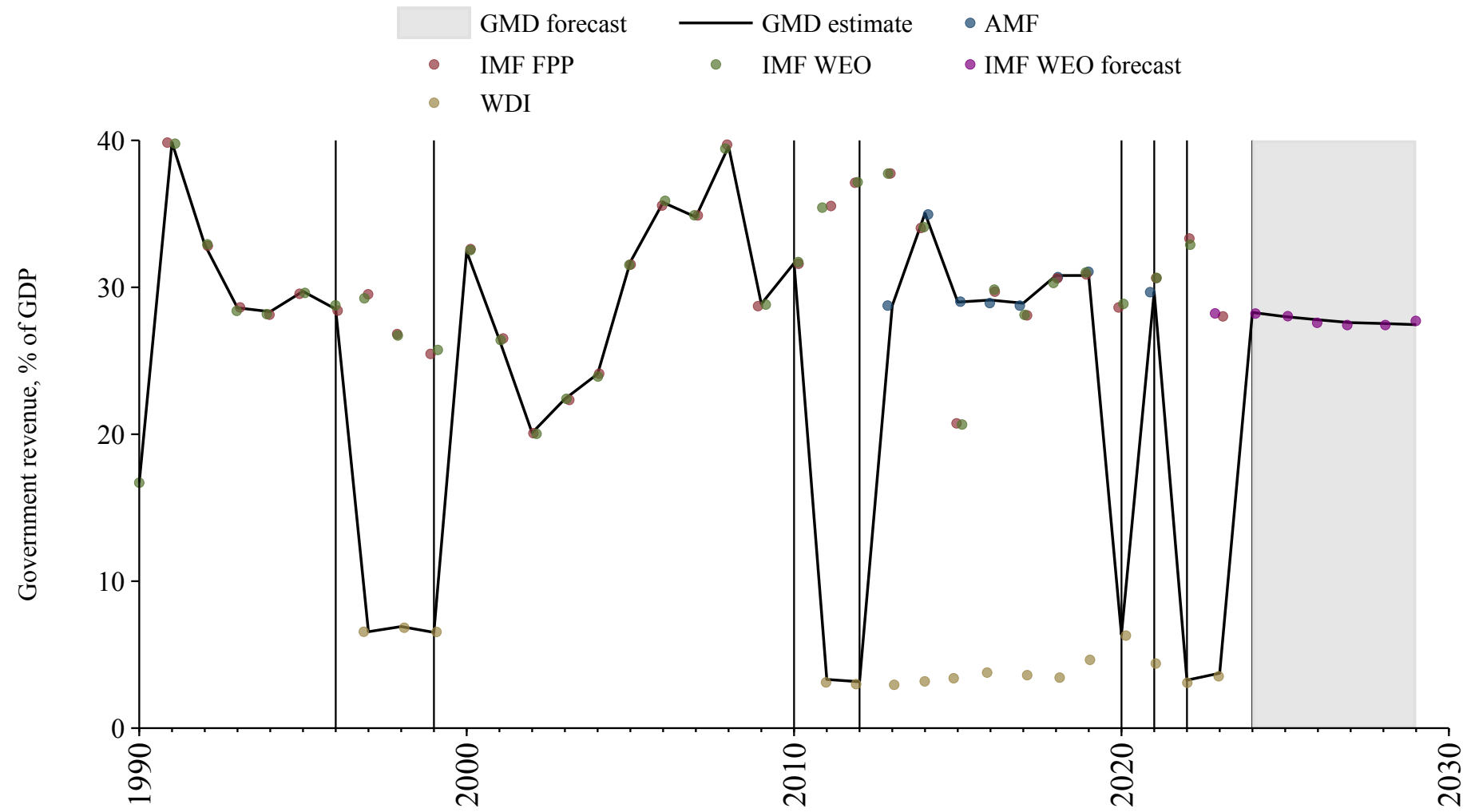

United Kingdom

Source	Time span	Notes
Thomas and Dimsdale (2017)	1689 - 1971	Spliced using overlapping data in 1972.
World Bank (2024)	1972 - 1989	Spliced using overlapping data in 1990.
OECD Economic Outlook (2024)	1990 - 2023	Baseline source, overlaps with base year 2018.
WEO (2024b)	2024 - 2029	Spliced using overlapping data in 2030.

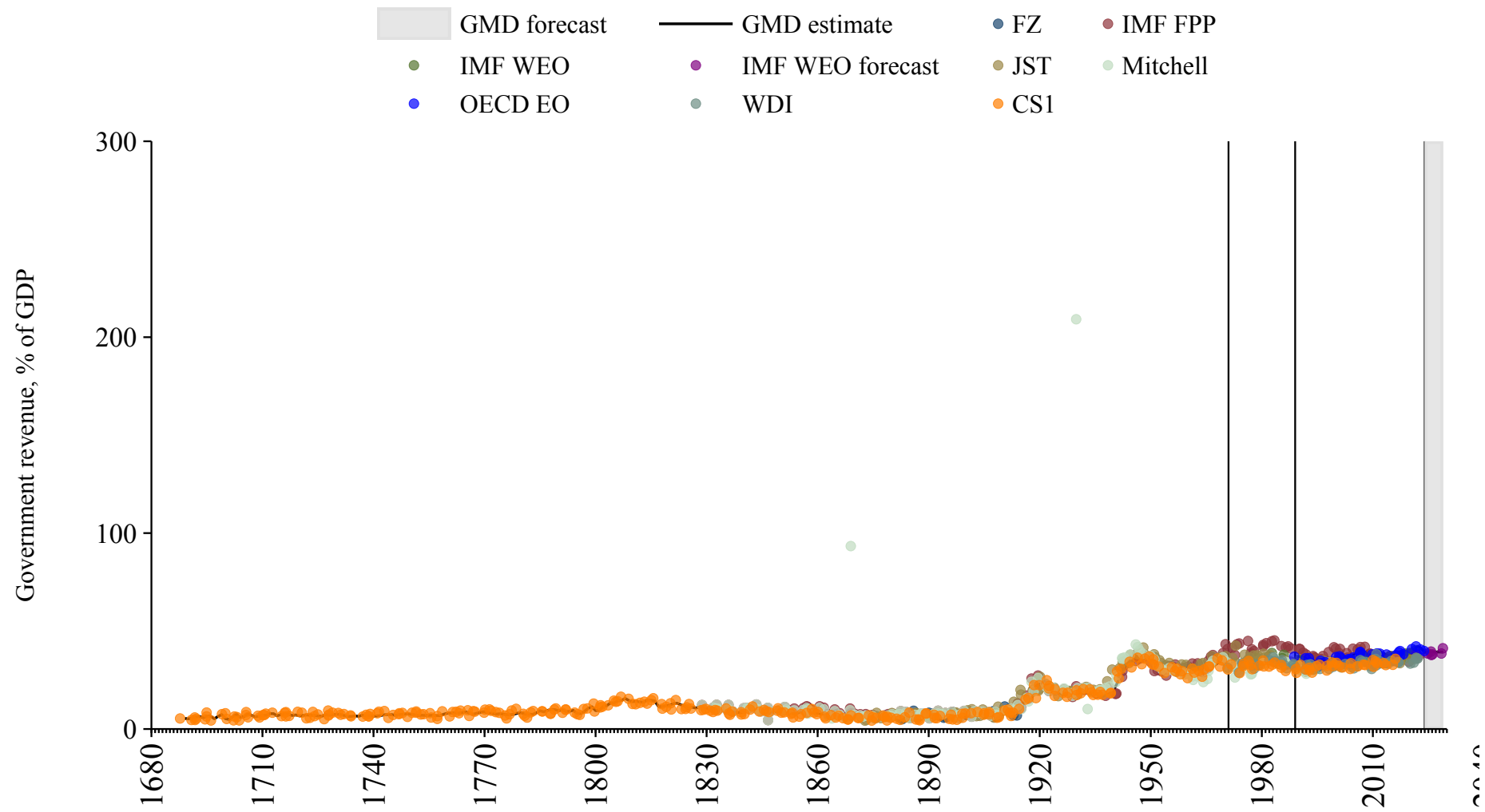

United States

Source	Time span	Notes
Mitchell (2013)	1789 - 1799	Spliced using overlapping data in 1800.
Carter et al. (2006)	1800 - 1800	Spliced using overlapping data in 1801.
Mauro et al. (2015)	1801 - 1809	Spliced using overlapping data in 1810.
Carter et al. (2006)	1810 - 1810	Spliced using overlapping data in 1811.
Mauro et al. (2015)	1811 - 1819	Spliced using overlapping data in 1820.
Carter et al. (2006)	1820 - 1820	Spliced using overlapping data in 1821.
Mauro et al. (2015)	1821 - 1829	Spliced using overlapping data in 1830.
Carter et al. (2006)	1830 - 1830	Spliced using overlapping data in 1831.
Mauro et al. (2015)	1831 - 1839	Spliced using overlapping data in 1840.
Carter et al. (2006)	1840 - 1928	Spliced using overlapping data in 1929.
Federal Reserve Bank of St. Louis (2024)	1929 - 1969	Spliced using overlapping data in 1970.
OECD Economic Outlook (2024)	1970 - 2022	Baseline source, overlaps with base year 2018.
World Bank (2024)	2023 - 2023	Spliced using overlapping data in 2024.
Federal Reserve Bank of St. Louis (2024)	2024 - 2024	Spliced using overlapping data in 2025.
WEO (2024b)	2025 - 2029	Spliced using overlapping data in 2030.

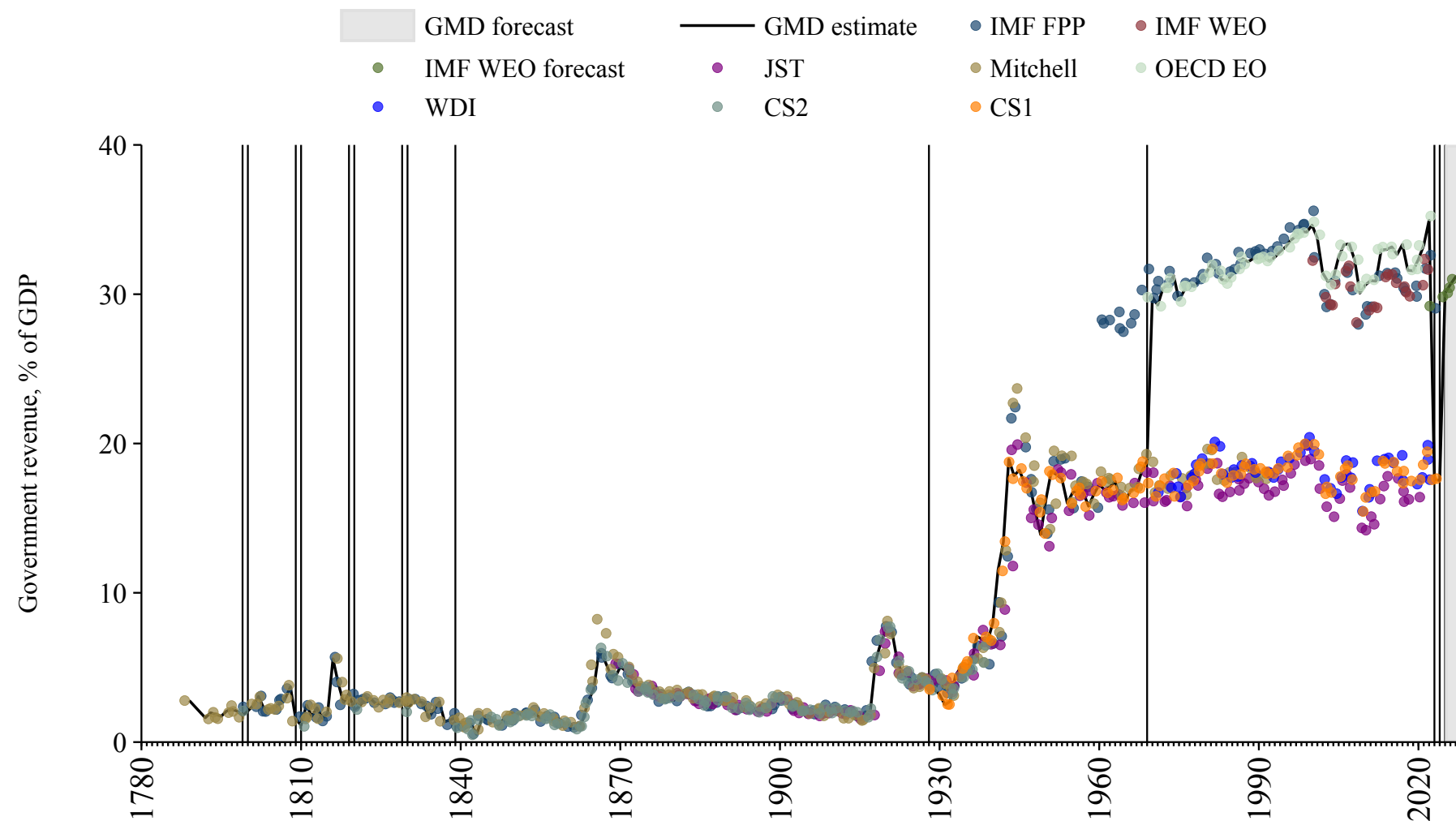

Uruguay

Source	Time span	Notes
Mauro et al. (2015)	1955 - 1971	Spliced using overlapping data in 1972.
World Bank (2024)	1972 - 2023	Baseline source, overlaps with base year 2018.
WEO (2024b)	2024 - 2029	Spliced using overlapping data in 2030.

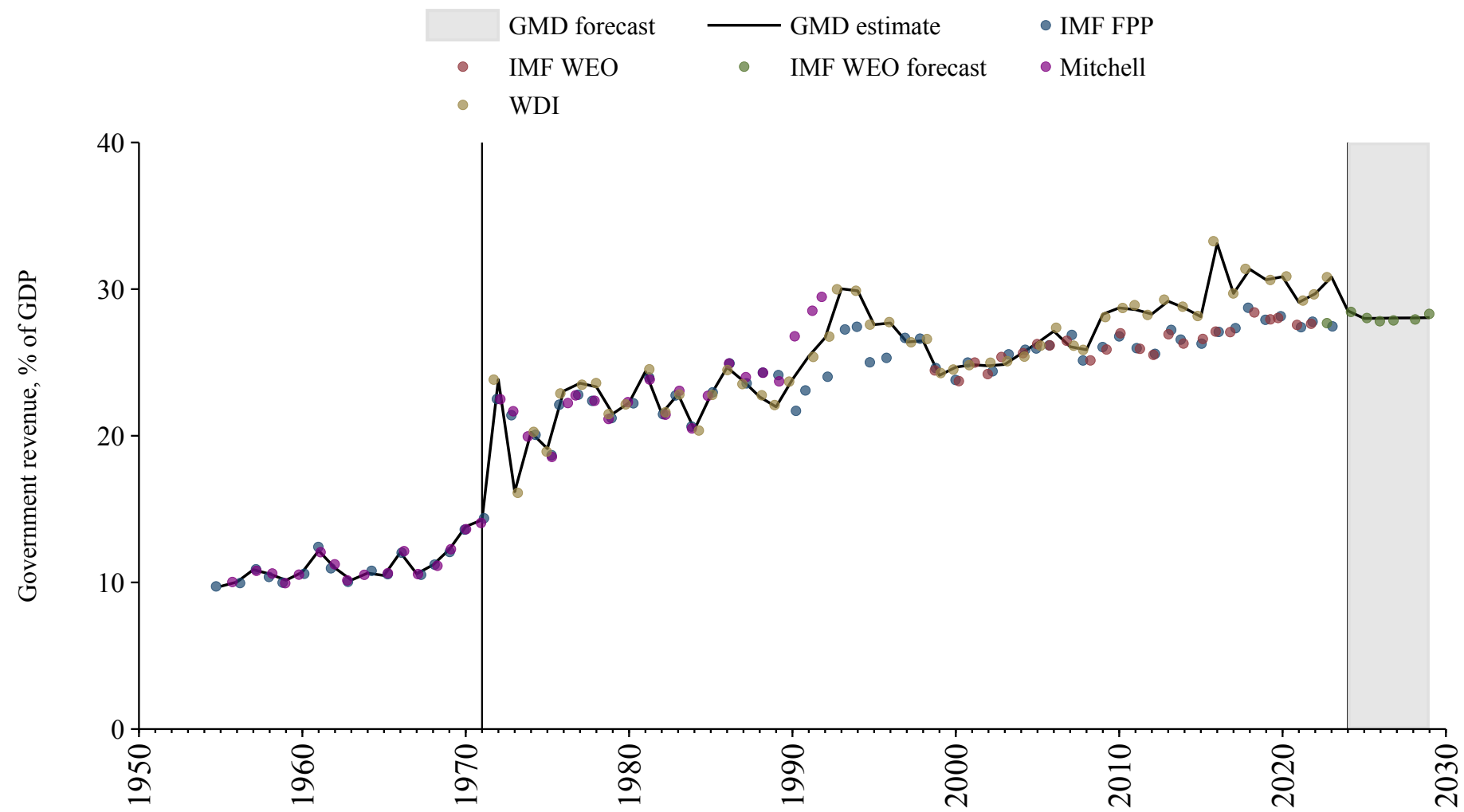

Uzbekistan

Source	Time span	Notes
WEO (2024a)	1992 - 2010	Spliced using overlapping data in 2011.
World Bank (2024)	2011 - 2023	Baseline source, overlaps with base year 2018.
WEO (2024b)	2024 - 2029	Spliced using overlapping data in 2030.

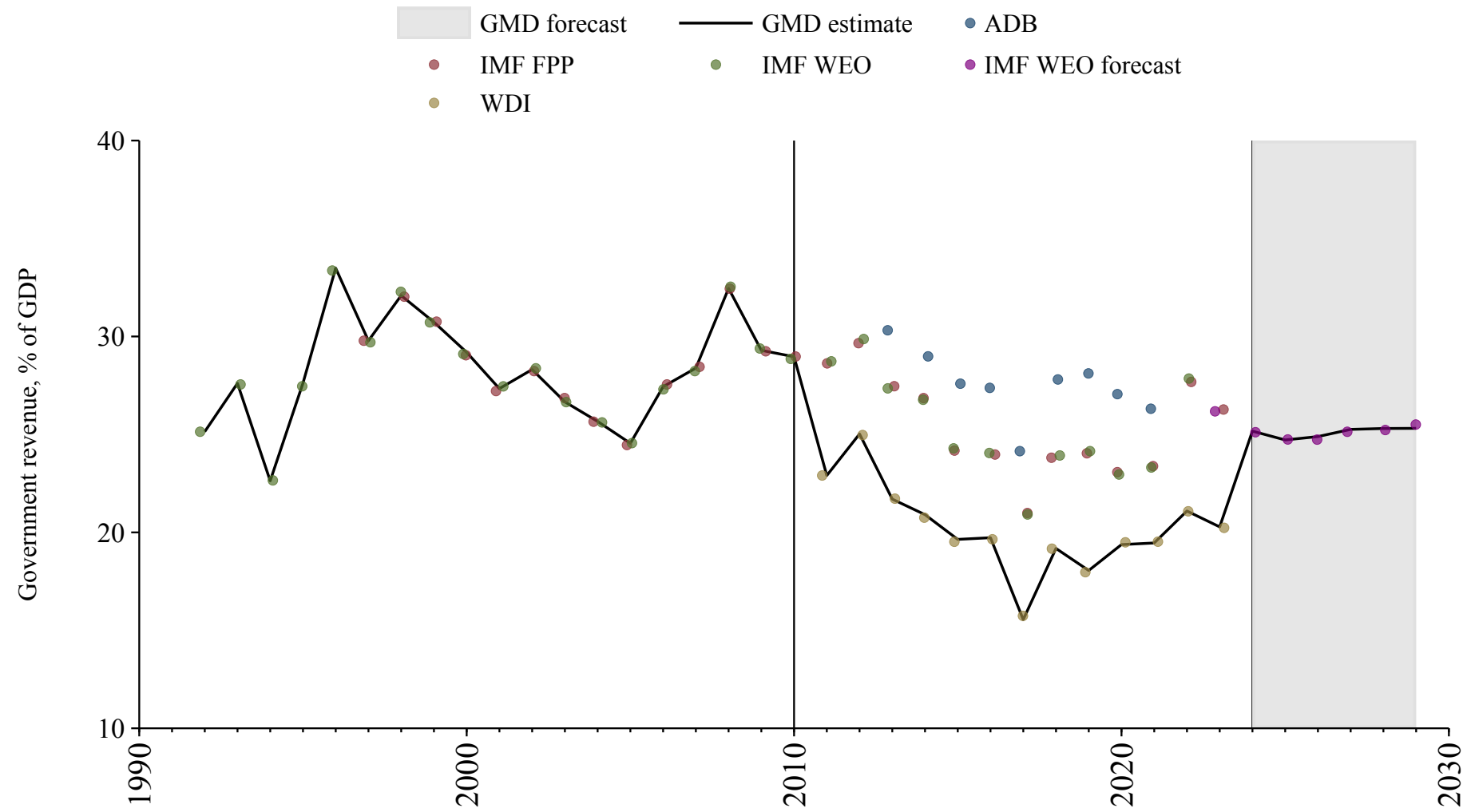

Venezuela

Source	Time span	Notes
Mauro et al. (2015)	1920 - 1987	Spliced using overlapping data in 1988.
WEO (2024a)	1988 - 2016	Spliced using overlapping data in 2017.
Mauro et al. (2015)	2017 - 2023	Baseline source, overlaps with base year 2018.

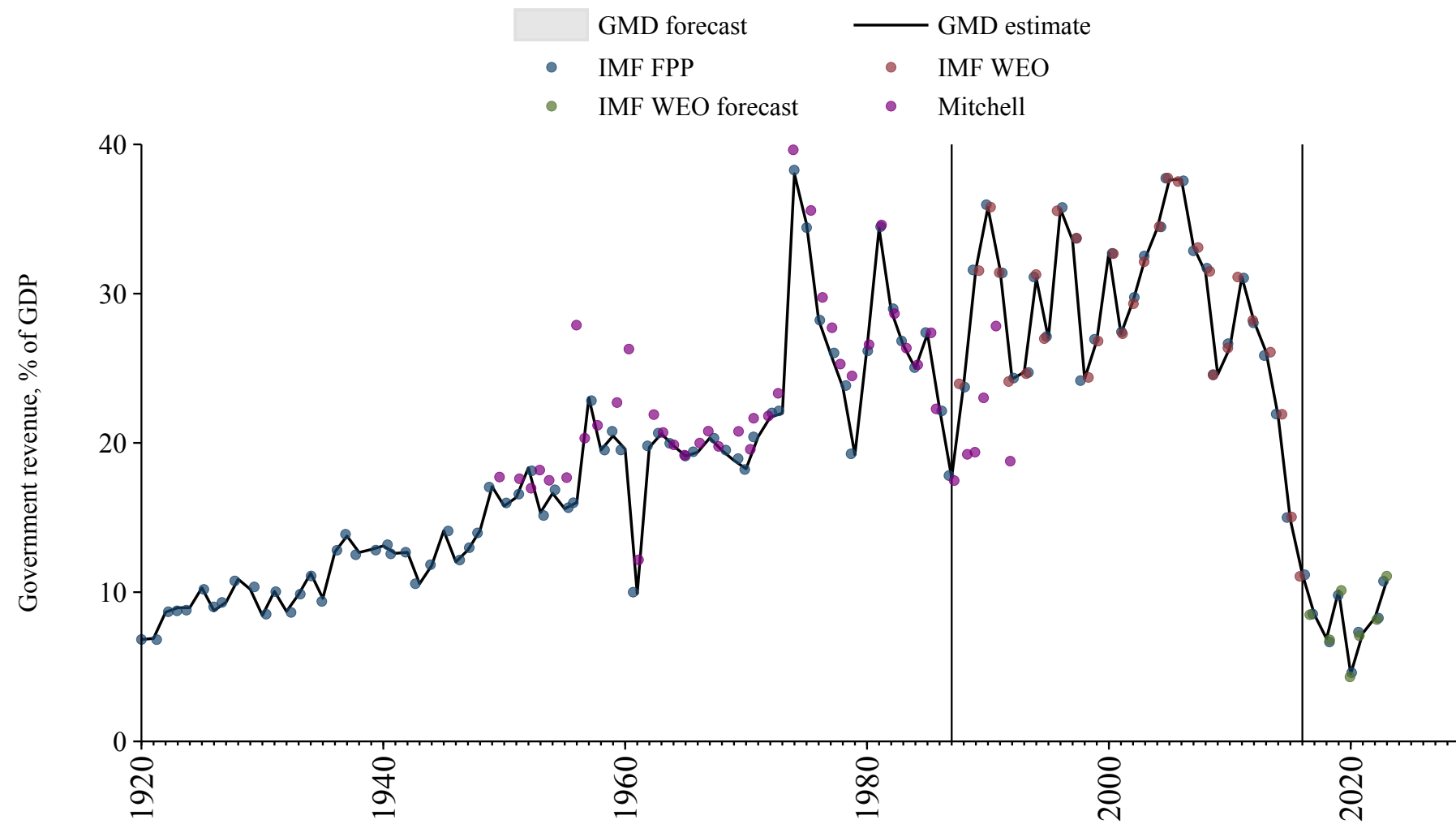

Vietnam

Source	Time span	Notes
WEO (2024a)	1998 - 2002	Spliced using overlapping data in 2003.
Asian Development Bank (2024)	2003 - 2020	Baseline source, overlaps with base year 2018.
WEO (2024a)	2021 - 2021	Spliced using overlapping data in 2022.
Mauro et al. (2015)	2022 - 2023	Spliced using overlapping data in 2024.
WEO (2024b)	2024 - 2029	Spliced using overlapping data in 2030.

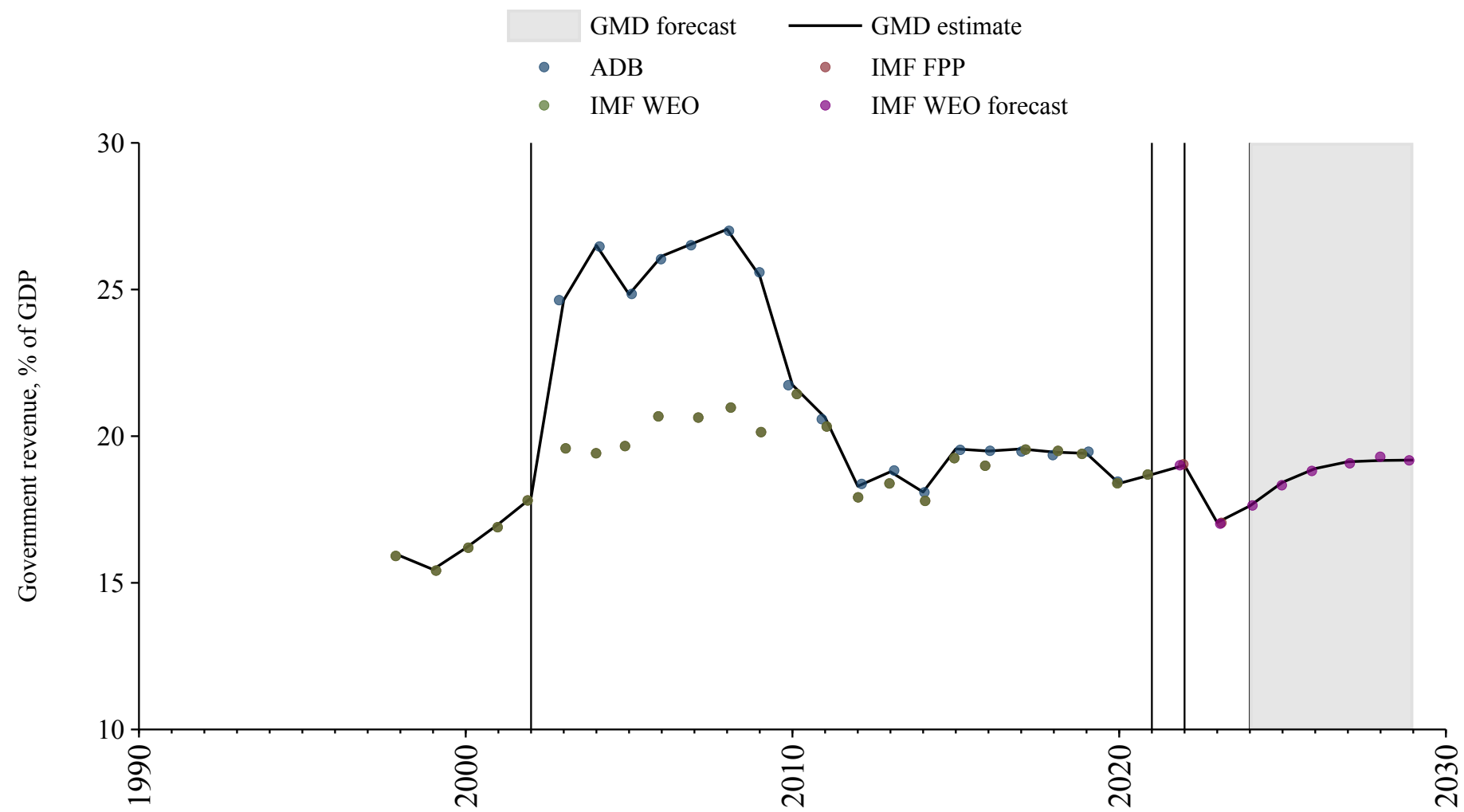

Yemen

Source	Time span	Notes
WEO (2024a)	1990 - 2012	Spliced using overlapping data in 2013.
Arab Monetary Fund (2024)	2013 - 2021	Baseline source, overlaps with base year 2018.
Mauro et al. (2015)	2022 - 2023	Spliced using overlapping data in 2024.
WEO (2024b)	2024 - 2029	Spliced using overlapping data in 2030.

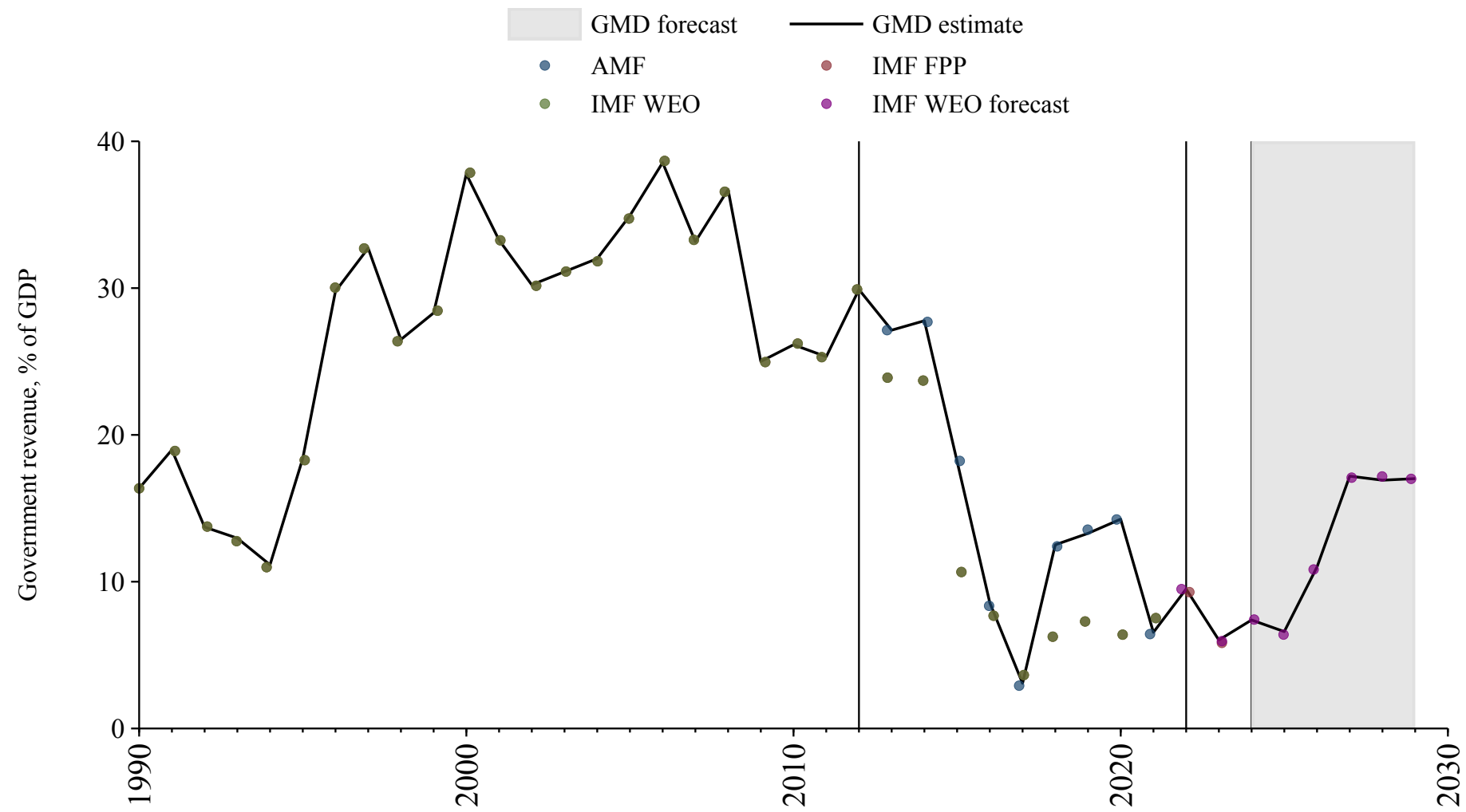

Zambia

Source	Time span	Notes
Bank (2024)	1980 - 1989	Spliced using overlapping data in 1990.
World Bank (2024)	1990 - 1999	Spliced using overlapping data in 2000.
Bank (2024)	2000 - 2000	Spliced using overlapping data in 2001.
World Bank (2024)	2001 - 2021	Baseline source, overlaps with base year 2018.
WEO (2024b)	2022 - 2029	Spliced using overlapping data in 2030.

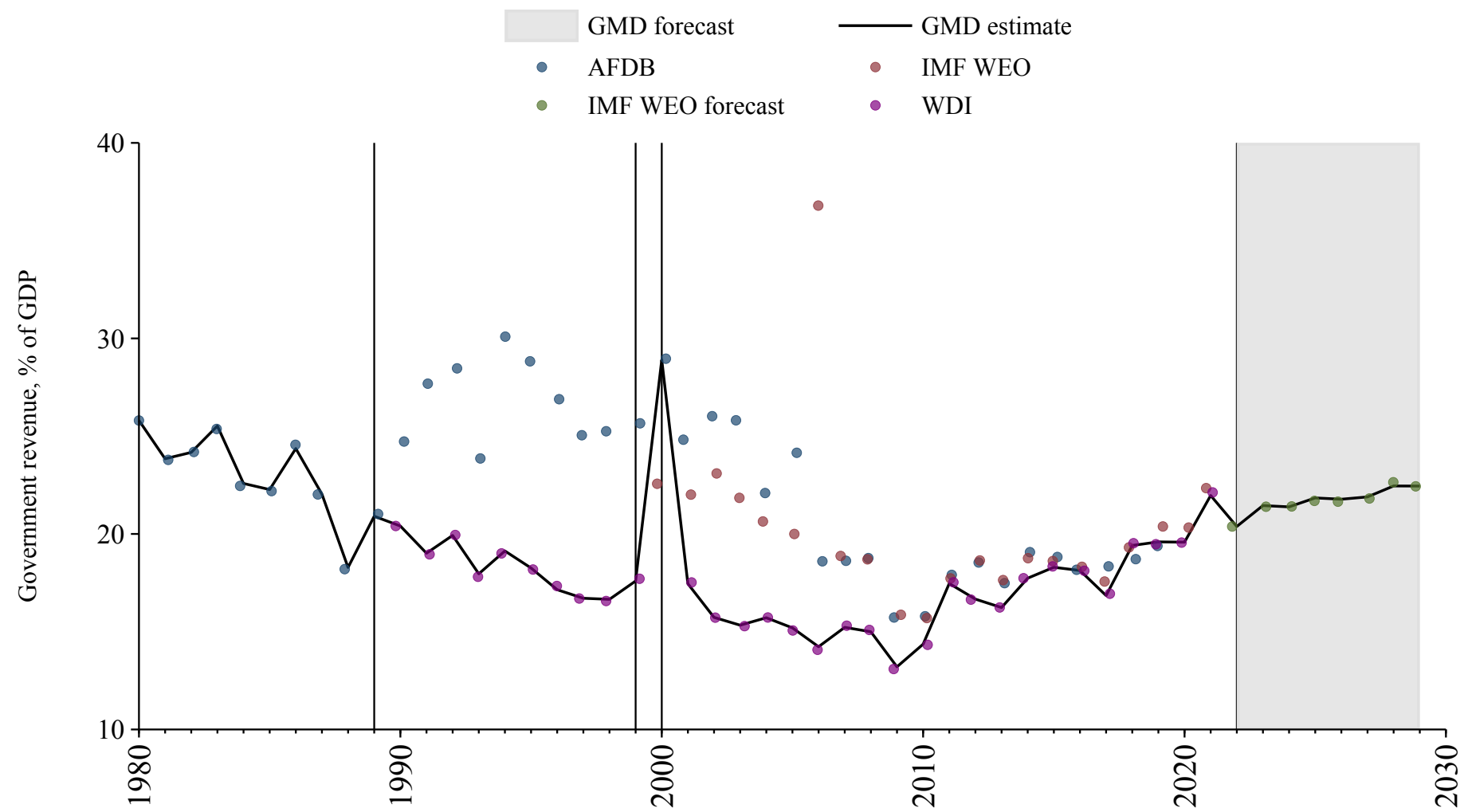

Zimbabwe

Source	Time span	Notes
Mitchell (2013)	1924 - 1997	Spliced using overlapping data in 1998.
Bank (2024)	1998 - 2008	Spliced using overlapping data in 2009.
World Bank (2024)	2009 - 2012	Spliced using overlapping data in 2013.
Bank (2024)	2013 - 2014	Spliced using overlapping data in 2015.
World Bank (2024)	2015 - 2018	Spliced using overlapping data in 2019.
Bank (2024)	2019 - 2019	Spliced using overlapping data in 2020.
WEO (2024a)	2020 - 2022	Spliced using overlapping data in 2023.
WEO (2024b)	2023 - 2029	Spliced using overlapping data in 2030.

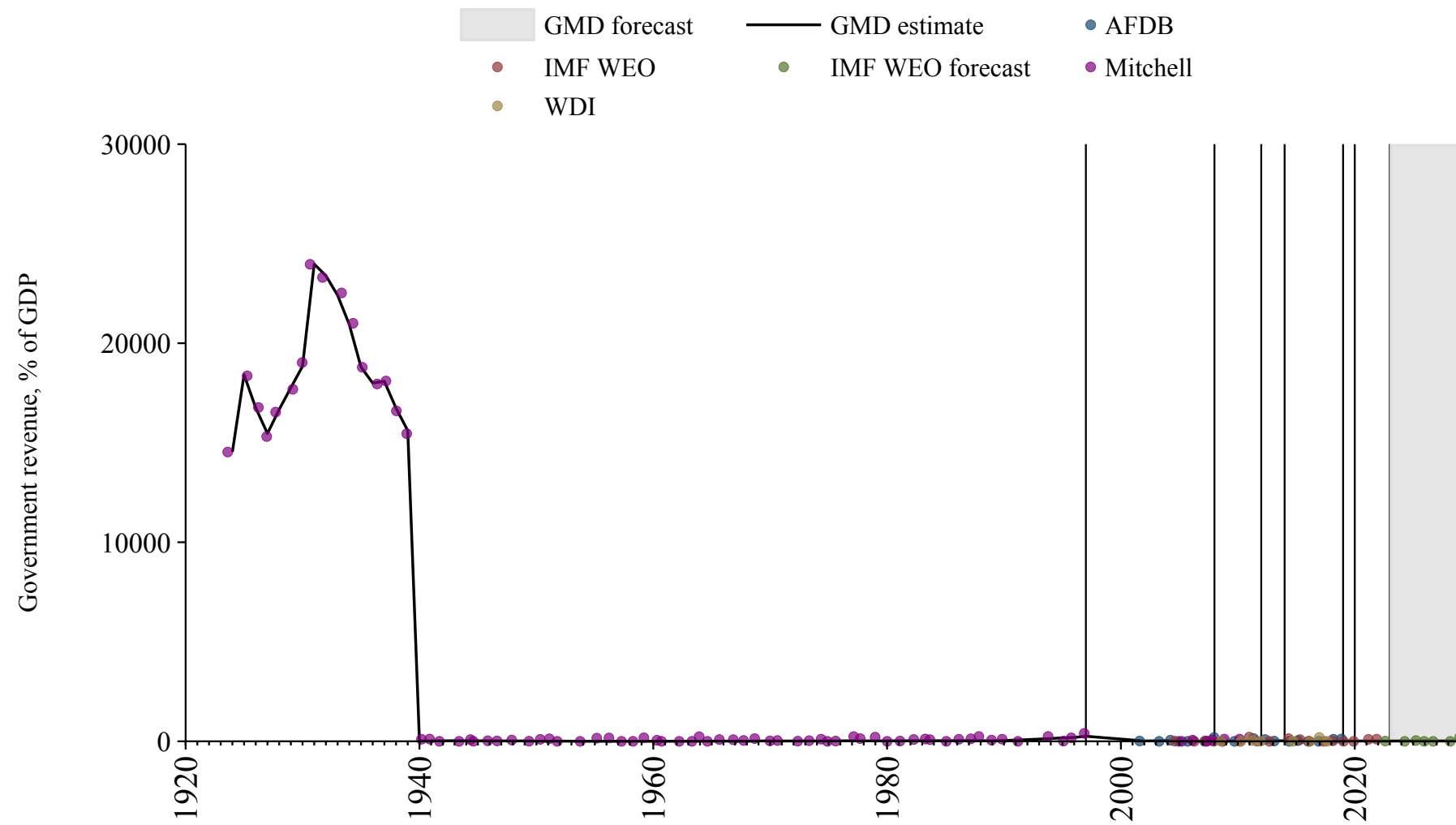

Andorra

Source	Time span	Notes
WEO (2024a)	2001 - 2022	Baseline source, overlaps with base year 2018.
WEO (2024b)	2023 - 2029	Spliced using overlapping data in 2030.

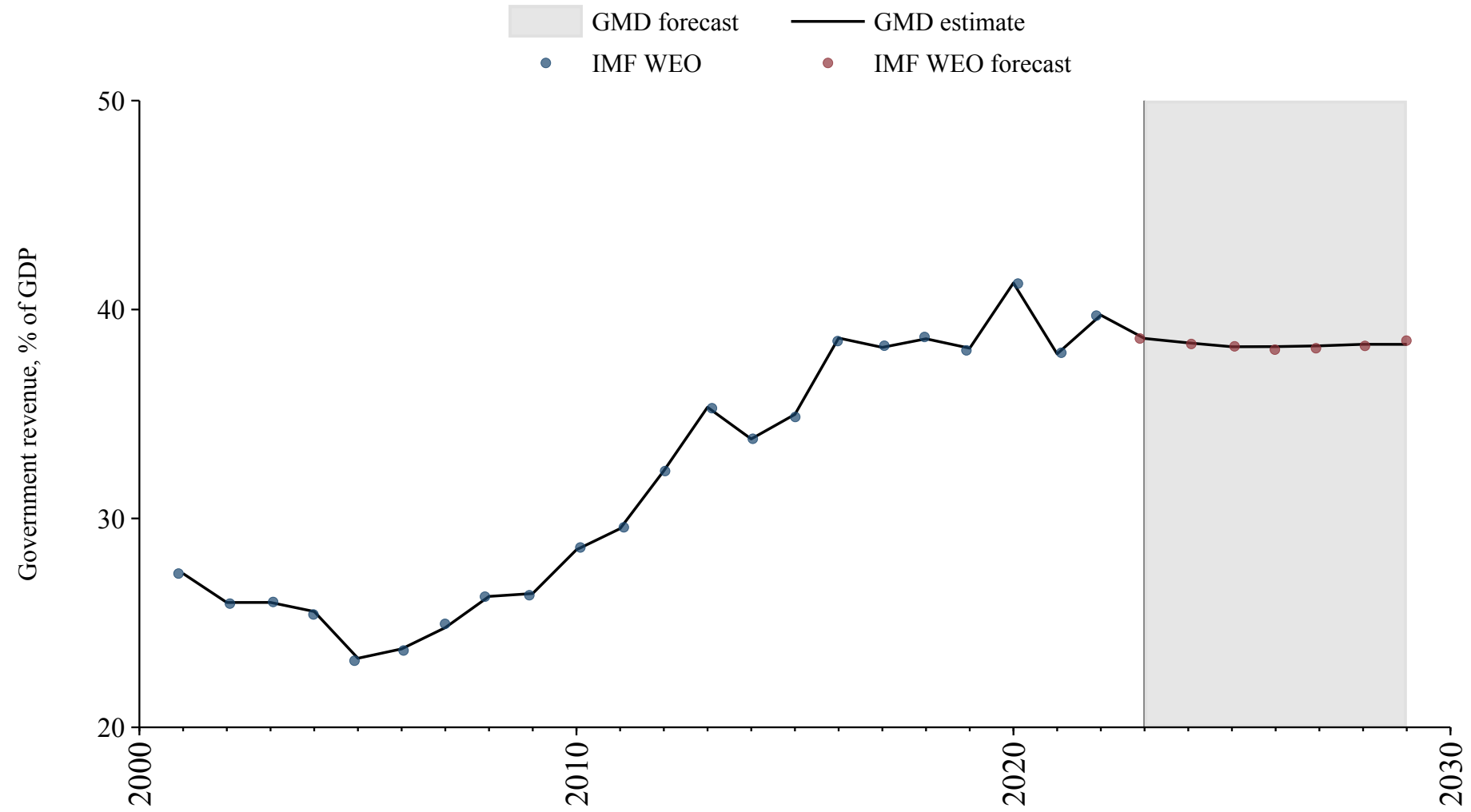

Antigua and Barbuda

Source	Time span	Notes
WEO (2024a)	1990 - 2022	Baseline source, overlaps with base year 2018.
Mauro et al. (2015)	2023 - 2023	Spliced using overlapping data in 2024.
WEO (2024b)	2024 - 2029	Spliced using overlapping data in 2030.

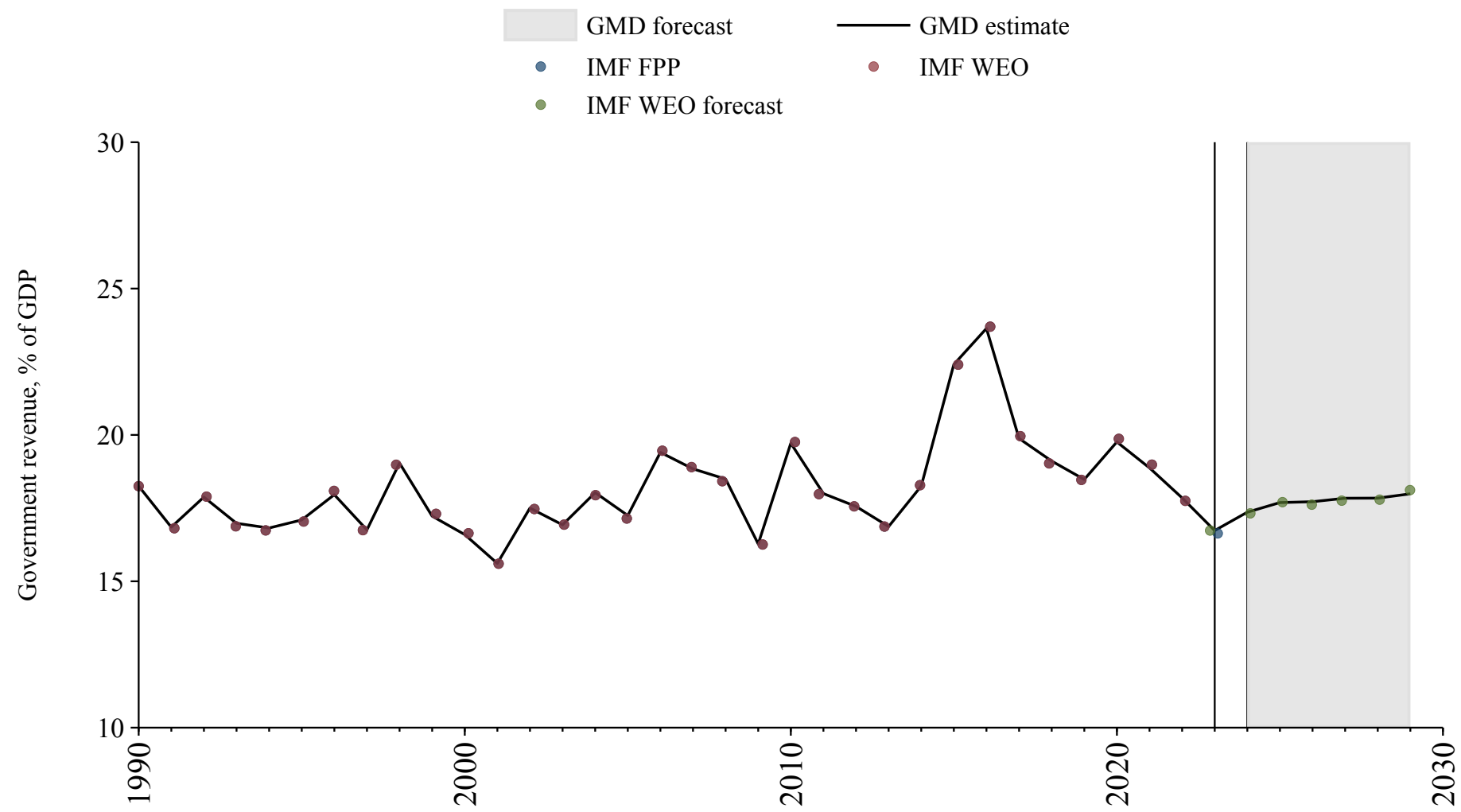

Aruba

Source	Time span	Notes
WEO (2024a)	1995 - 2022	Baseline source, overlaps with base year 2018.
Mauro et al. (2015)	2023 - 2023	Spliced using overlapping data in 2024.
WEO (2024b)	2024 - 2029	Spliced using overlapping data in 2030.

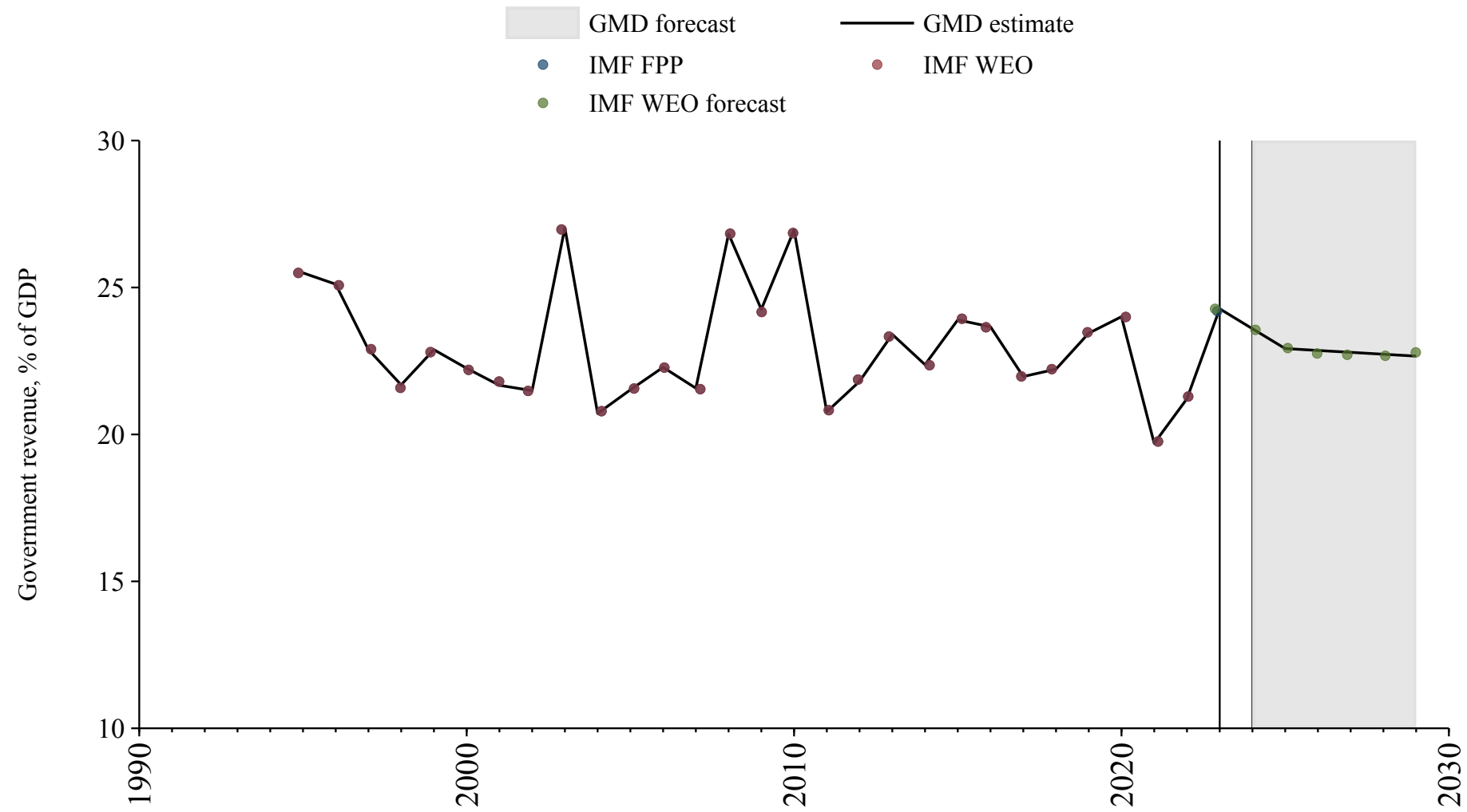

Comoros

Source	Time span	Notes
Bank (2024)	1980 - 1989	Spliced using overlapping data in 1990.
African Union (2024)	1990 - 1997	Spliced using overlapping data in 1998.
Bank (2024)	1998 - 1999	Spliced using overlapping data in 2000.
WEO (2024a)	2000 - 2001	Spliced using overlapping data in 2002.
Bank (2024)	2002 - 2002	Spliced using overlapping data in 2003.
African Union (2024)	2003 - 2012	Spliced using overlapping data in 2013.
Arab Monetary Fund (2024)	2013 - 2020	Baseline source, overlaps with base year 2018.
African Union (2024)	2021 - 2021	Spliced using overlapping data in 2022.
Mauro et al. (2015)	2022 - 2023	Spliced using overlapping data in 2024.
WEO (2024b)	2024 - 2029	Spliced using overlapping data in 2030.

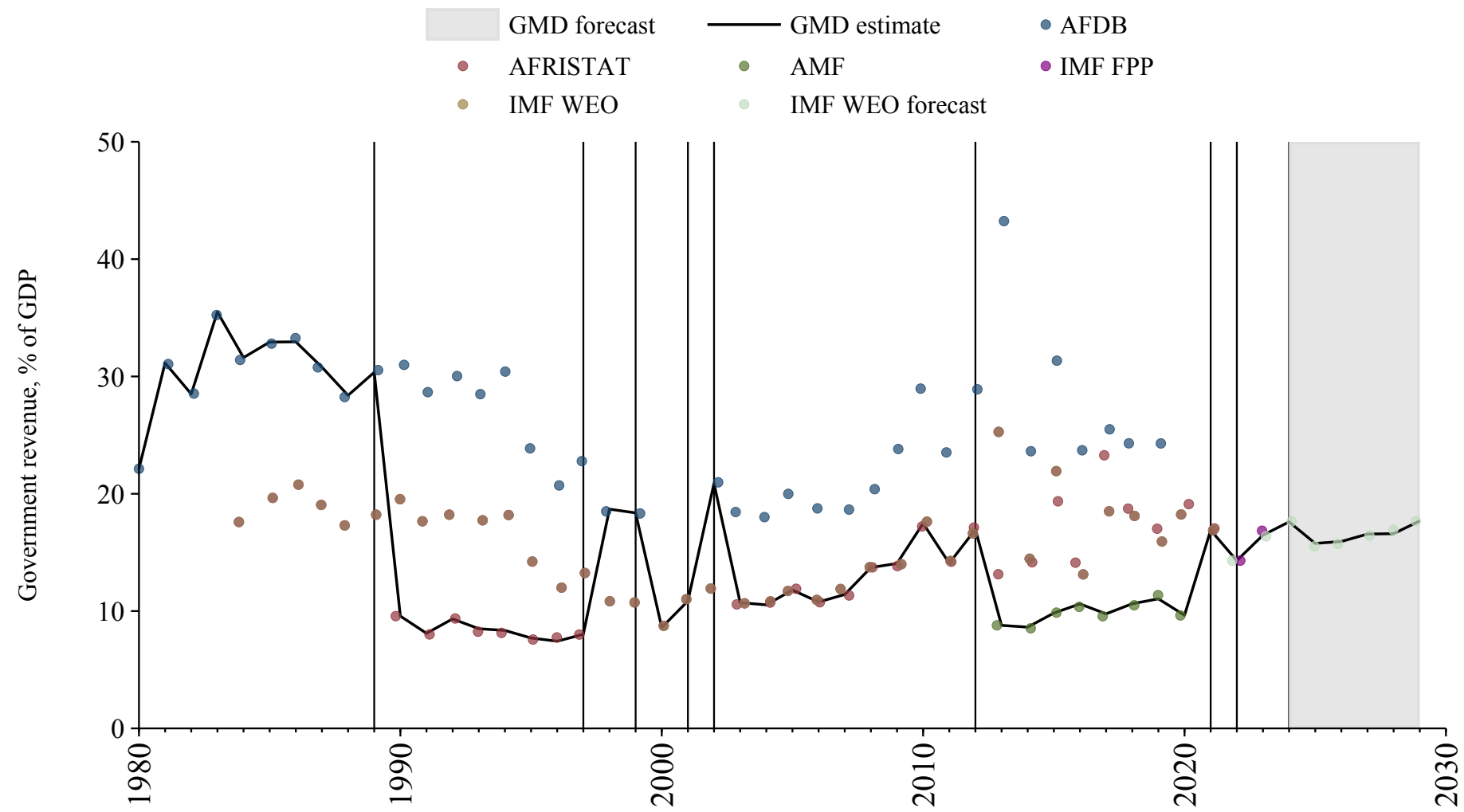

Cook Islands

Source	Time span	Notes
Asian Development Bank (2024)	2000 - 2022	Baseline source, overlaps with base year 2018.

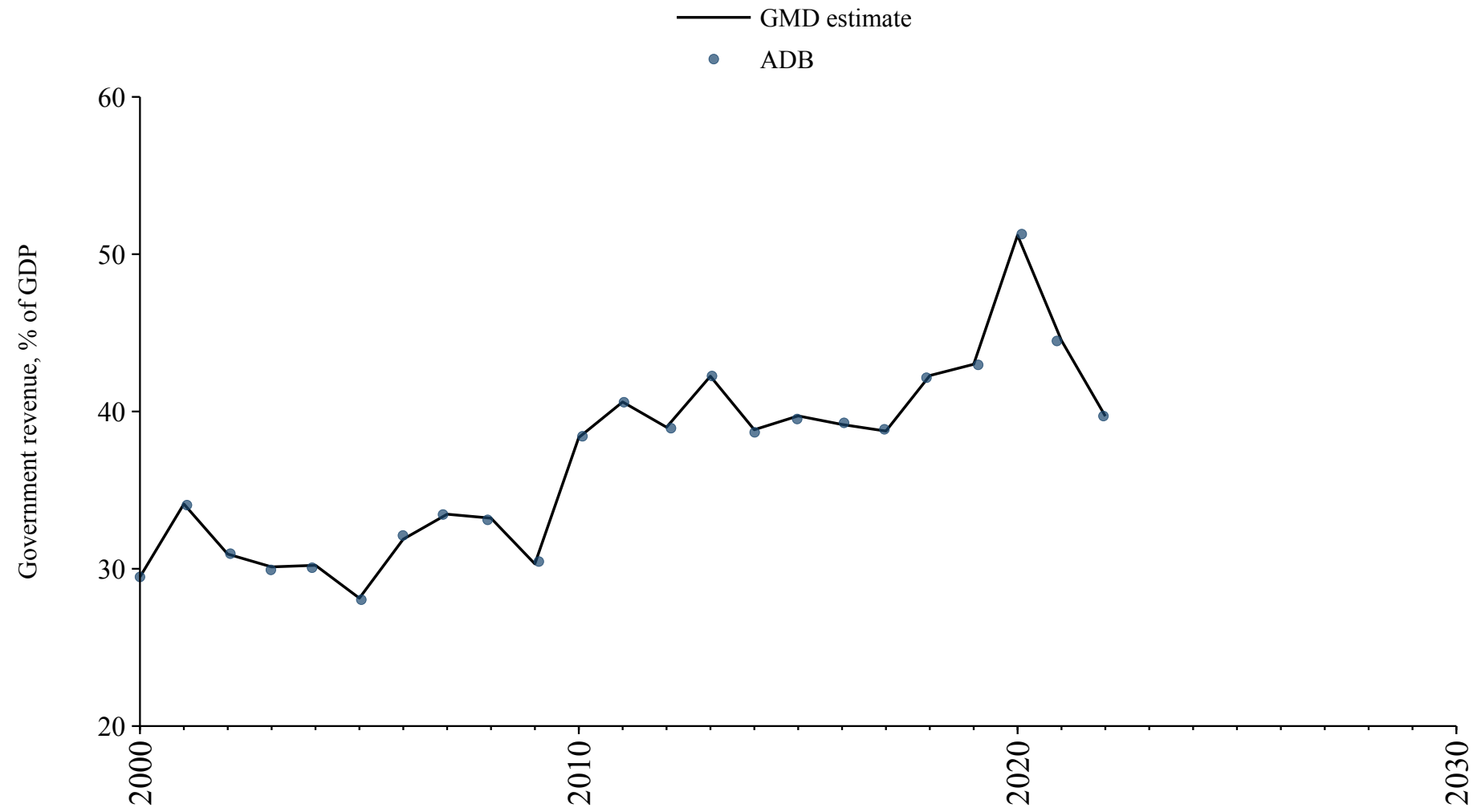

Kiribati

Source	Time span	Notes
WEO (2024a)	1988 - 2010	Spliced using overlapping data in 2011.
World Bank (2024)	2011 - 2023	Baseline source, overlaps with base year 2018.
WEO (2024b)	2024 - 2029	Spliced using overlapping data in 2030.

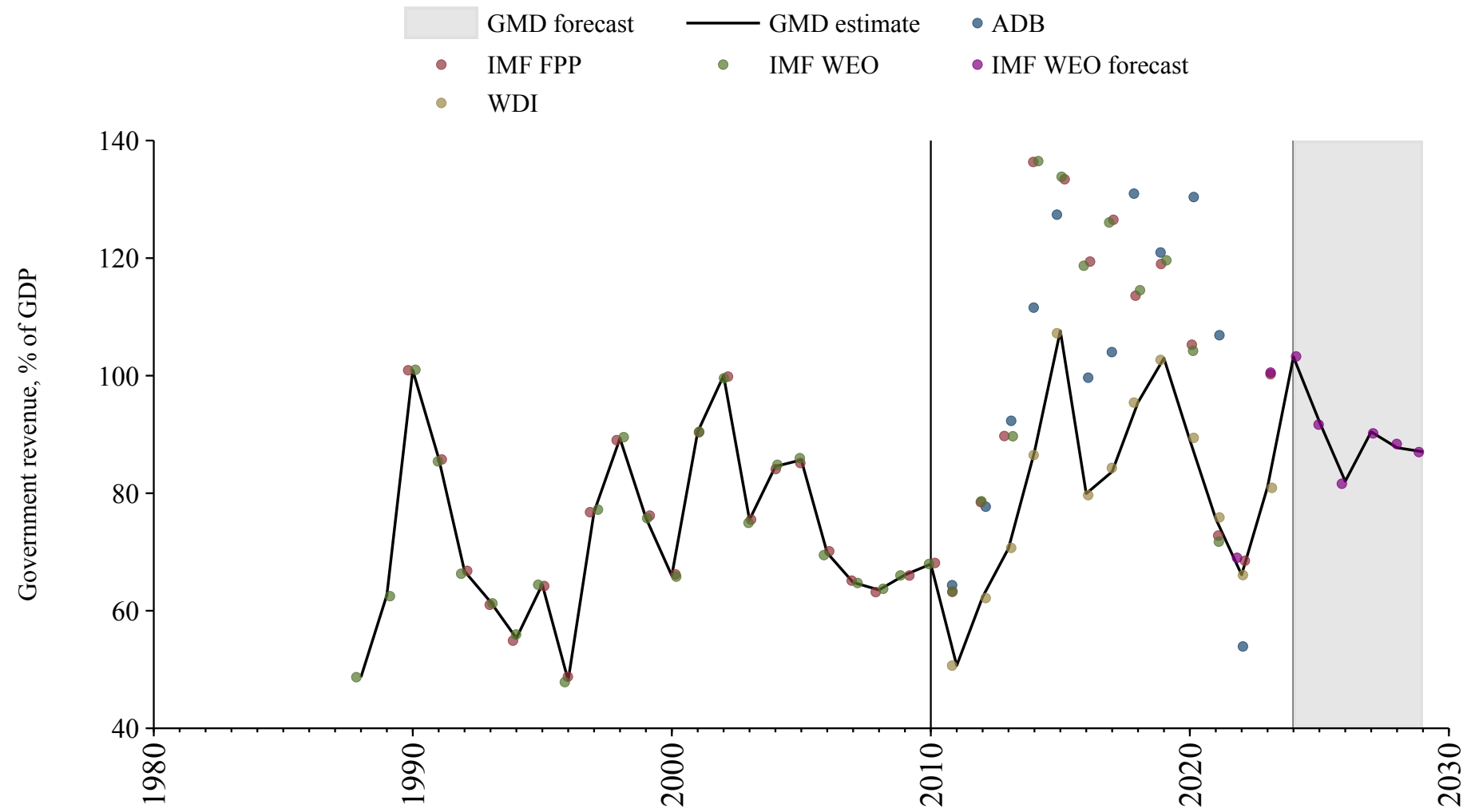

Kosovo

Source	Time span	Notes
WEO (2024a)	2000 - 2022	Baseline source, overlaps with base year 2018.
WEO (2024b)	2023 - 2029	Spliced using overlapping data in 2030.

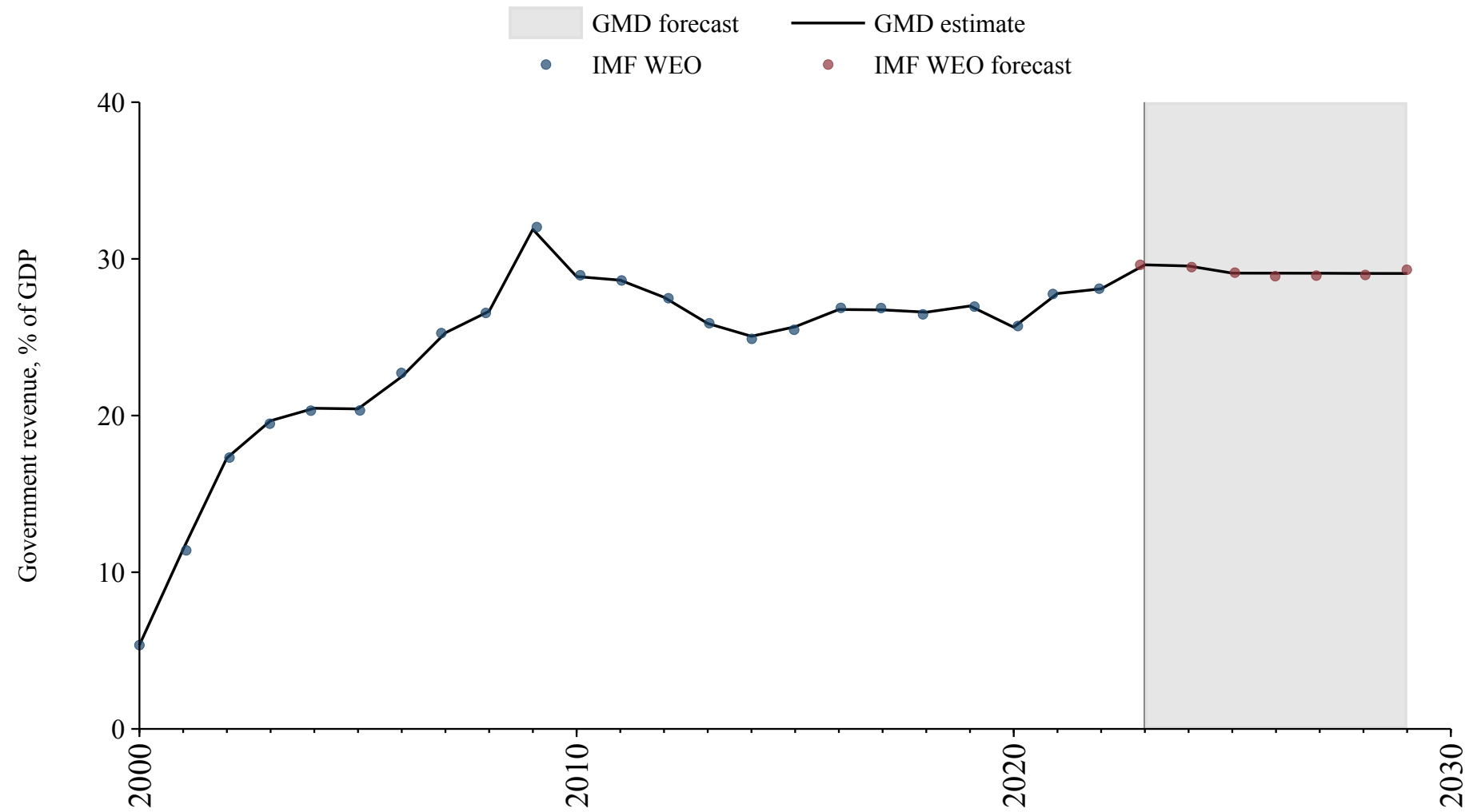

Macau

Source	Time span	Notes
World Bank (2024)	1996 - 2023	Baseline source, overlaps with base year 2018.
WEO (2024b)	2024 - 2029	Spliced using overlapping data in 2030.

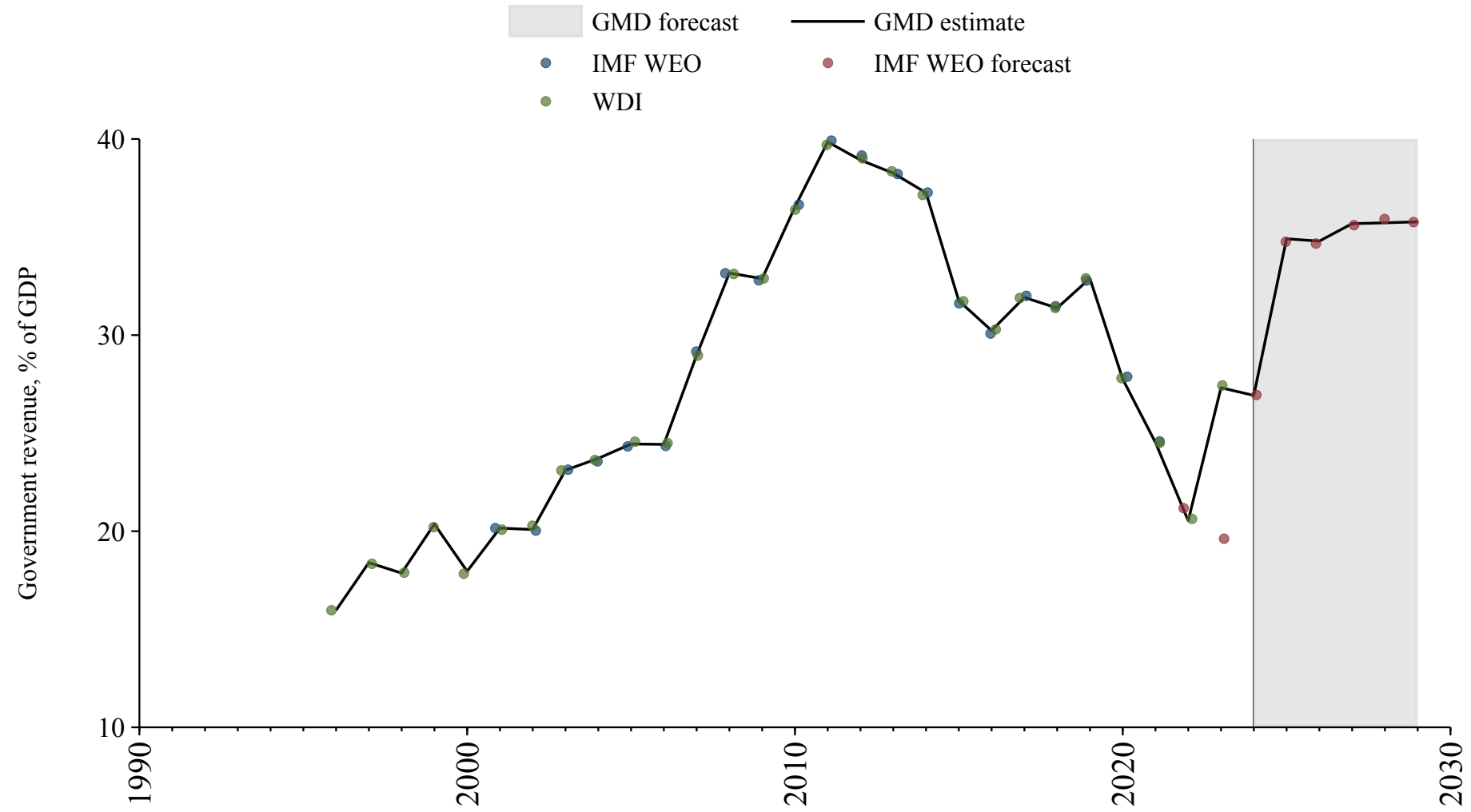

Marshall Islands

Source	Time span	Notes
WEO (2024a)	1997 - 2003	Spliced using overlapping data in 2004.
Asian Development Bank (2024)	2004 - 2007	Spliced using overlapping data in 2008.
World Bank (2024)	2008 - 2020	Baseline source, overlaps with base year 2018.
Asian Development Bank (2024)	2021 - 2023	Spliced using overlapping data in 2024.
WEO (2024b)	2024 - 2029	Spliced using overlapping data in 2030.

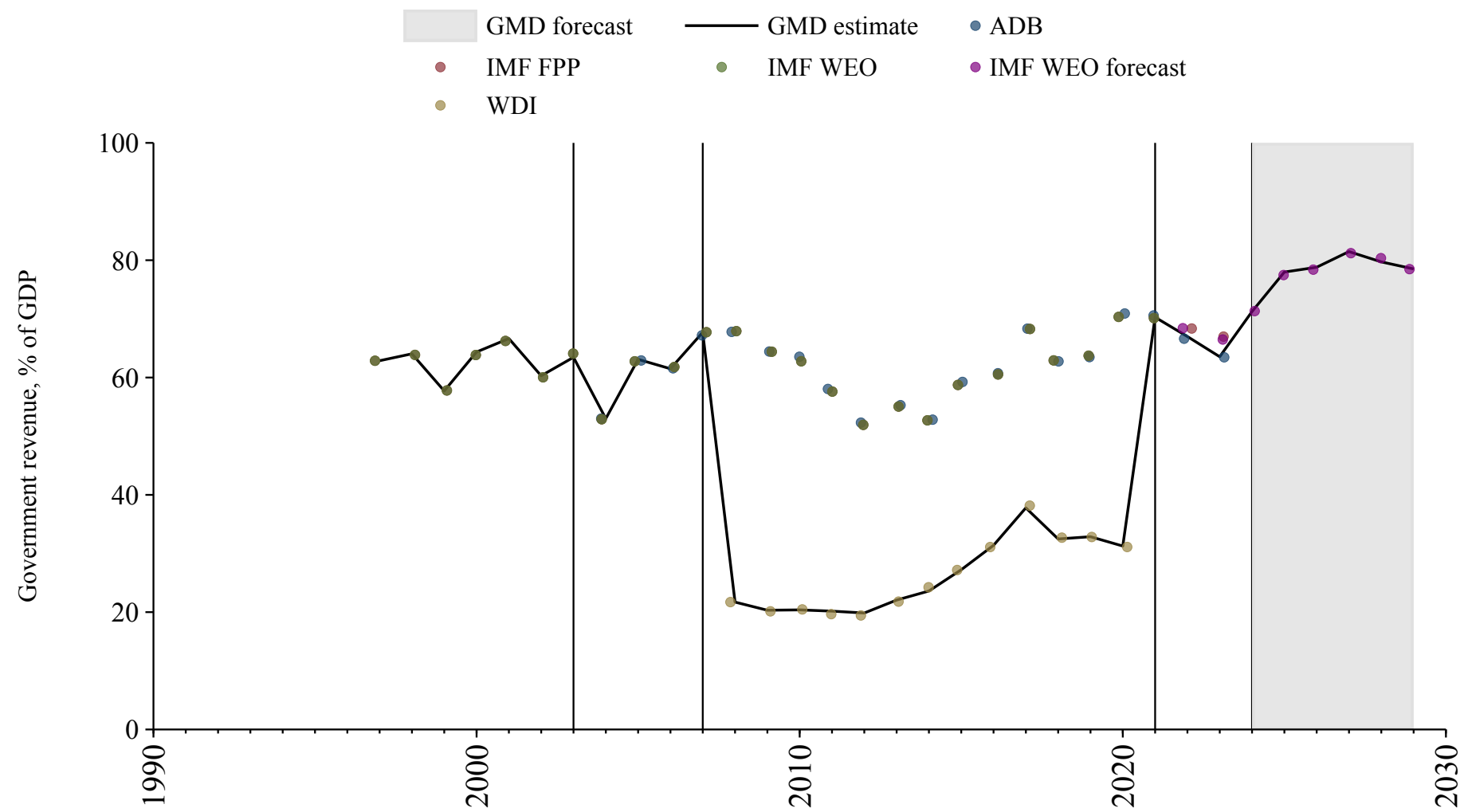

Micronesia (Federated States of)

Source	Time span	Notes
WEO (2024a)	1995 - 2003	Spliced using overlapping data in 2004.
Asian Development Bank (2024)	2004 - 2007	Spliced using overlapping data in 2008.
World Bank (2024)	2008 - 2020	Baseline source, overlaps with base year 2018.
Asian Development Bank (2024)	2021 - 2021	Spliced using overlapping data in 2022.
Mauro et al. (2015)	2022 - 2023	Spliced using overlapping data in 2024.
WEO (2024b)	2024 - 2029	Spliced using overlapping data in 2030.

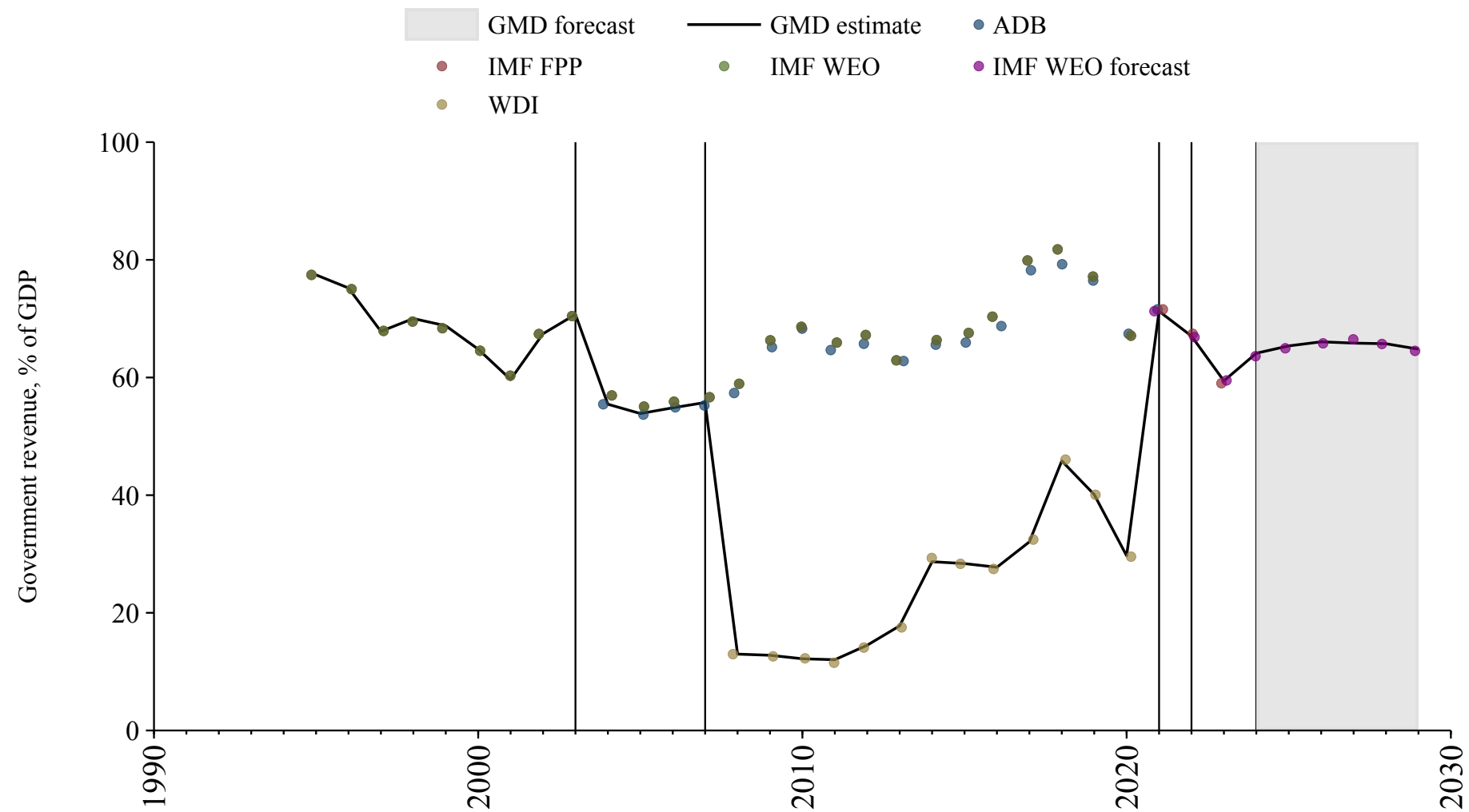

Nauru

Source	Time span	Notes
Asian Development Bank (2024)	2005 - 2010	Spliced using overlapping data in 2011.
WEO (2024a)	2011 - 2011	Spliced using overlapping data in 2012.
Asian Development Bank (2024)	2012 - 2013	Spliced using overlapping data in 2014.
World Bank (2024)	2014 - 2020	Baseline source, overlaps with base year 2018.
Asian Development Bank (2024)	2021 - 2023	Spliced using overlapping data in 2024.
WEO (2024b)	2024 - 2029	Spliced using overlapping data in 2030.

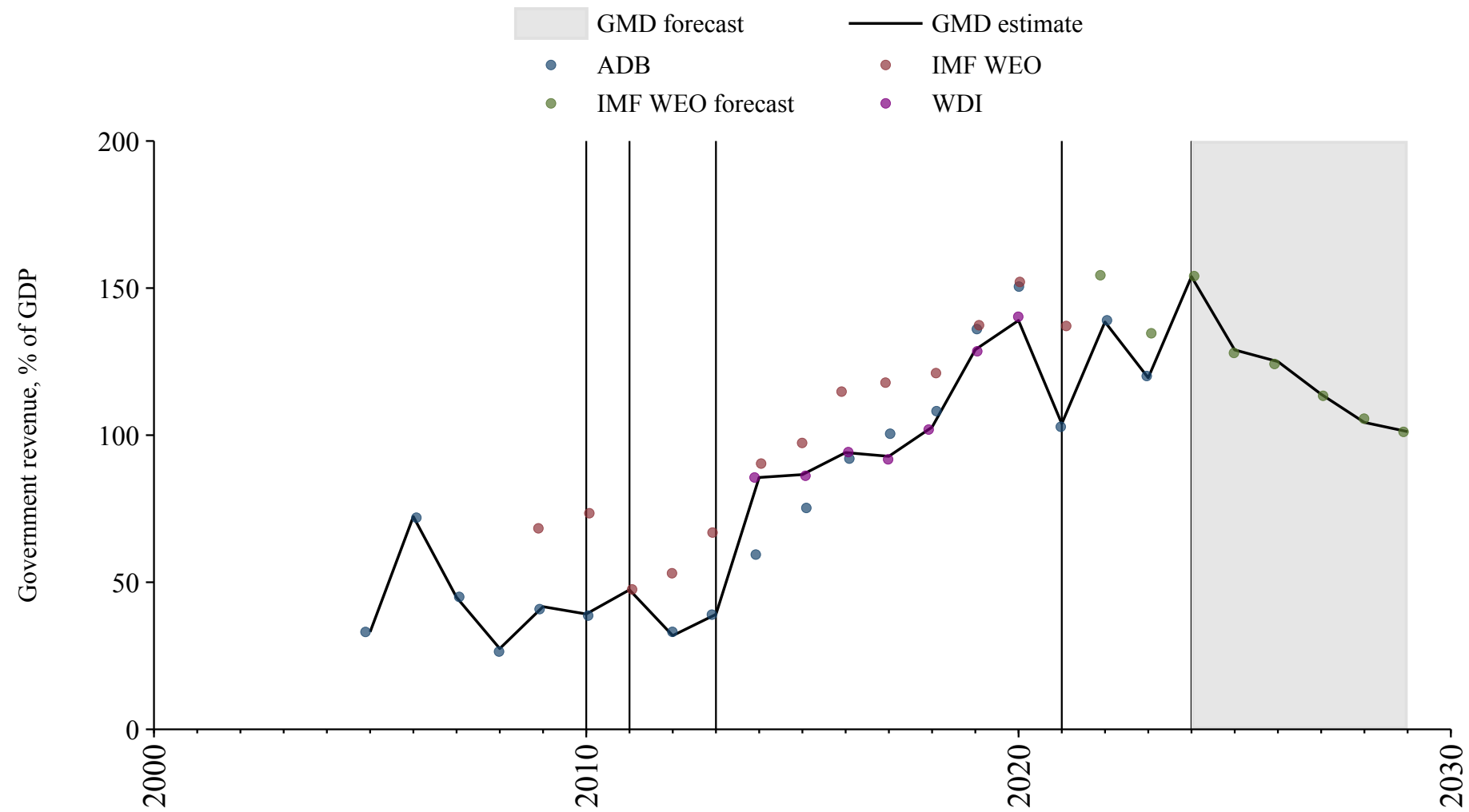

Palau

Source	Time span	Notes
Asian Development Bank (2024)	2000 - 2007	Spliced using overlapping data in 2008.
World Bank (2024)	2008 - 2020	Baseline source, overlaps with base year 2018.
Asian Development Bank (2024)	2021 - 2023	Spliced using overlapping data in 2024.
WEO (2024b)	2024 - 2029	Spliced using overlapping data in 2030.

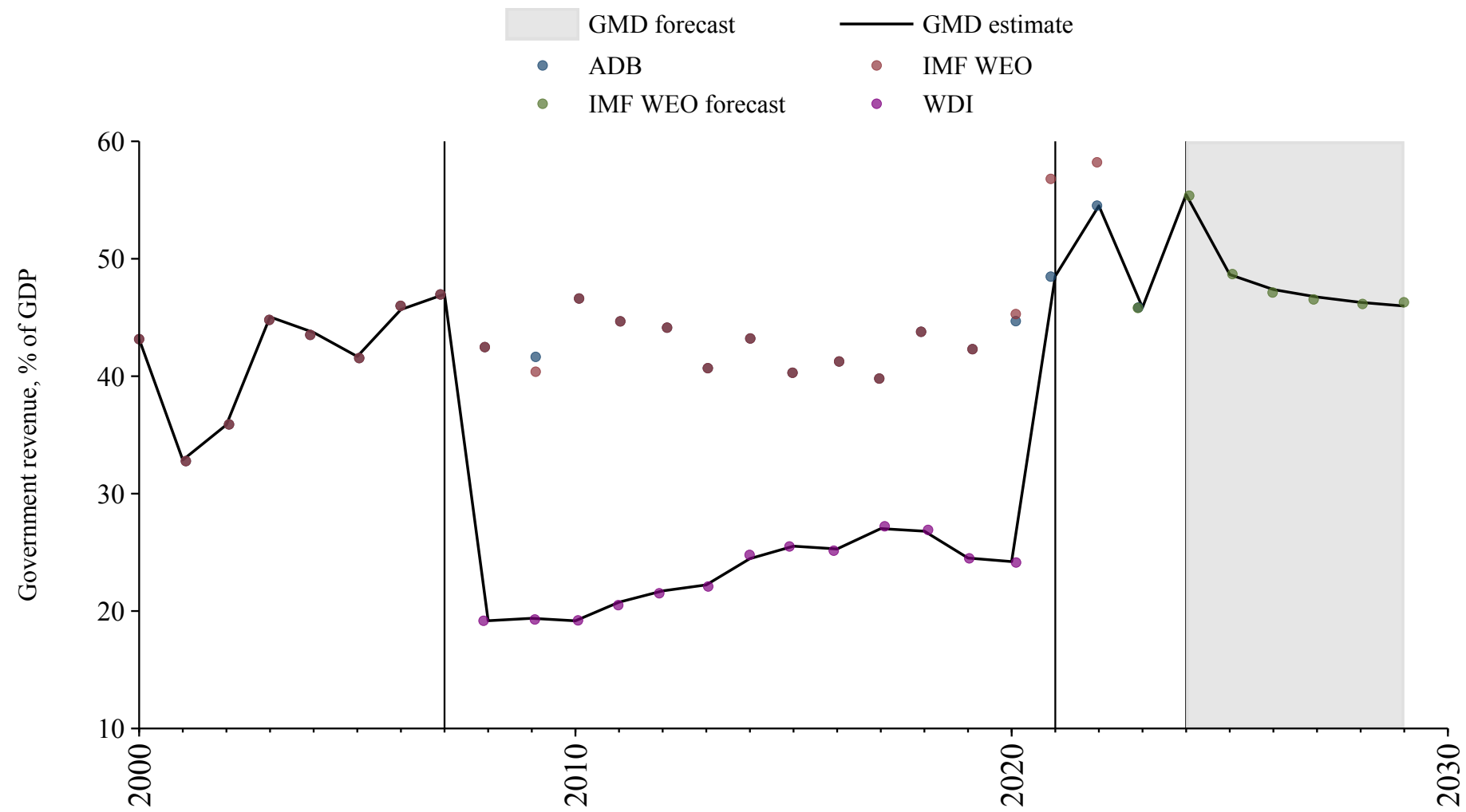

Saint Kitts and Nevis

Source	Time span	Notes
WEO (2024a)	1980 - 1989	Spliced using overlapping data in 1990.
World Bank (2024)	1990 - 1994	Spliced using overlapping data in 1995.
WEO (2024a)	1995 - 1999	Spliced using overlapping data in 2000.
World Bank (2024)	2000 - 2017	Spliced using overlapping data in 2018.
WEO (2024a)	2018 - 2019	Baseline source, overlaps with base year 2018.
World Bank (2024)	2020 - 2020	Spliced using overlapping data in 2021.
WEO (2024a)	2021 - 2021	Spliced using overlapping data in 2022.
Mauro et al. (2015)	2022 - 2023	Spliced using overlapping data in 2024.
WEO (2024b)	2024 - 2029	Spliced using overlapping data in 2030.

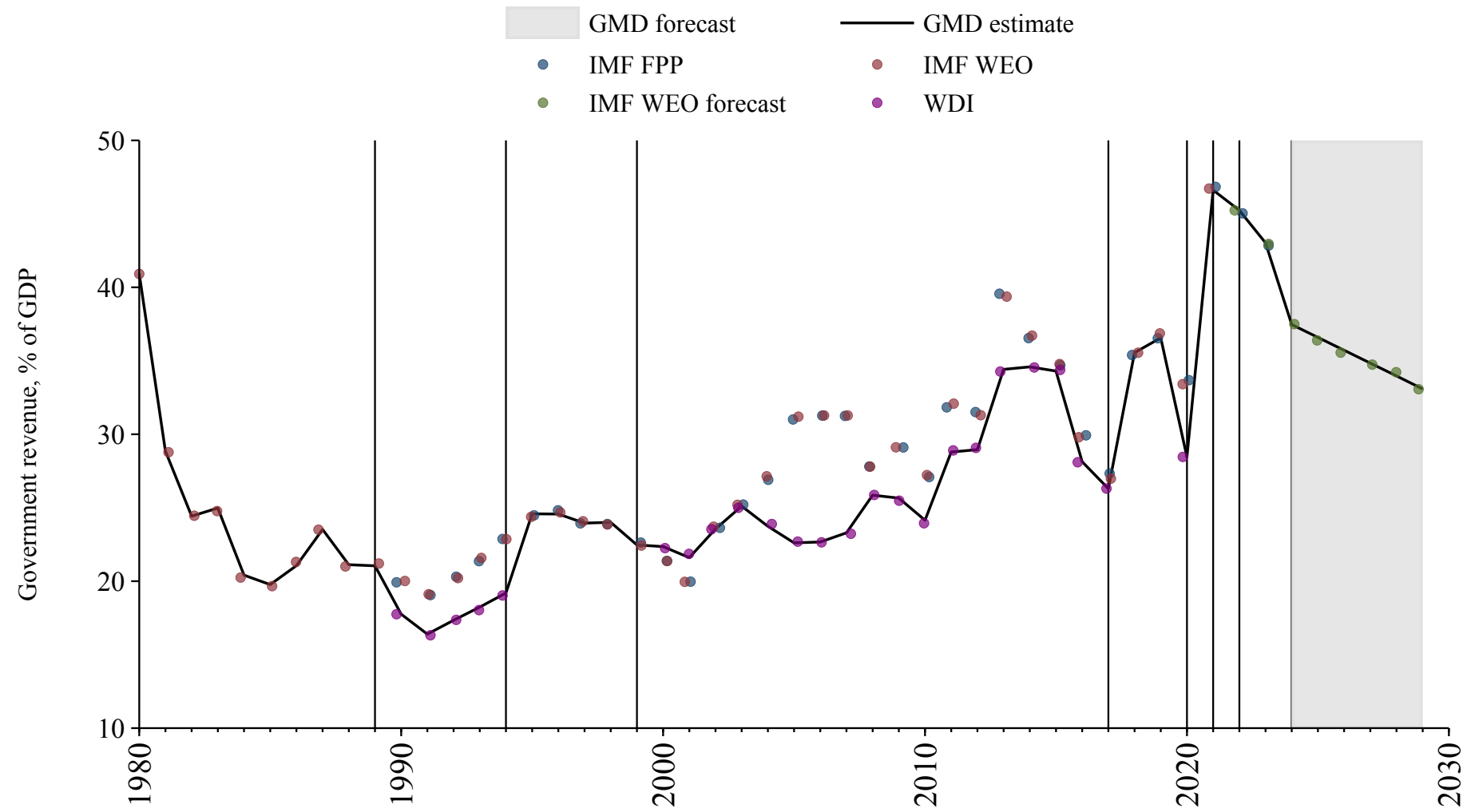

Saint Lucia

Source	Time span	Notes
WEO (2024a)	1985 - 1999	Spliced using overlapping data in 2000.
World Bank (2024)	2000 - 2017	Spliced using overlapping data in 2018.
WEO (2024a)	2018 - 2022	Baseline source, overlaps with base year 2018.
Mauro et al. (2015)	2023 - 2023	Spliced using overlapping data in 2024.
WEO (2024b)	2024 - 2029	Spliced using overlapping data in 2030.

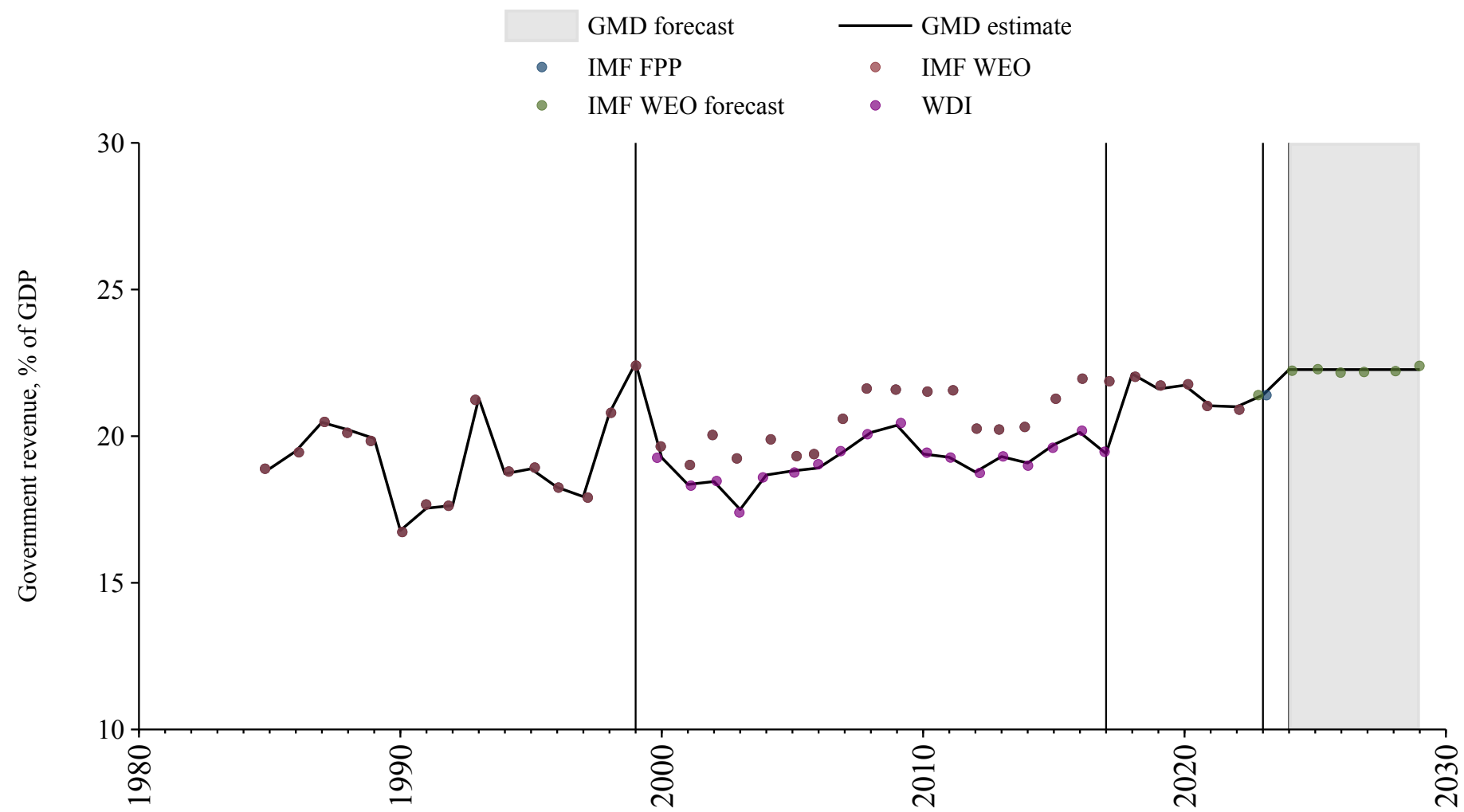

Saint Vincent and the Grenadines

Source	Time span	Notes
WEO (2024a)	1980 - 1989	Spliced using overlapping data in 1990.
World Bank (2024)	1990 - 2017	Spliced using overlapping data in 2018.
WEO (2024a)	2018 - 2022	Baseline source, overlaps with base year 2018.
Mauro et al. (2015)	2023 - 2023	Spliced using overlapping data in 2024.
WEO (2024b)	2024 - 2029	Spliced using overlapping data in 2030.

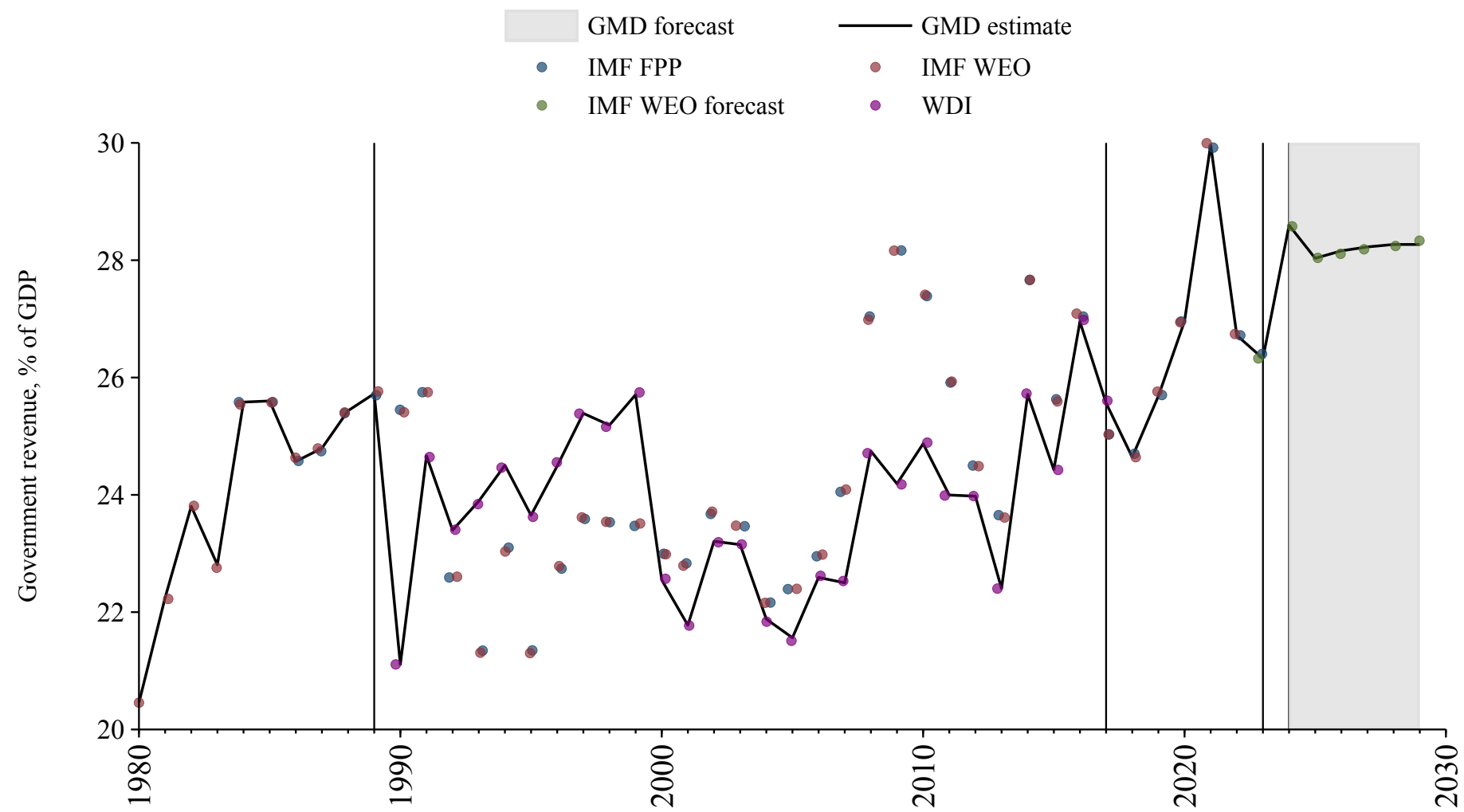

Samoa

Source	Time span	Notes
WEO (2024a)	1992 - 2011	Spliced using overlapping data in 2012.
World Bank (2024)	2012 - 2023	Baseline source, overlaps with base year 2018.
WEO (2024b)	2024 - 2029	Spliced using overlapping data in 2030.

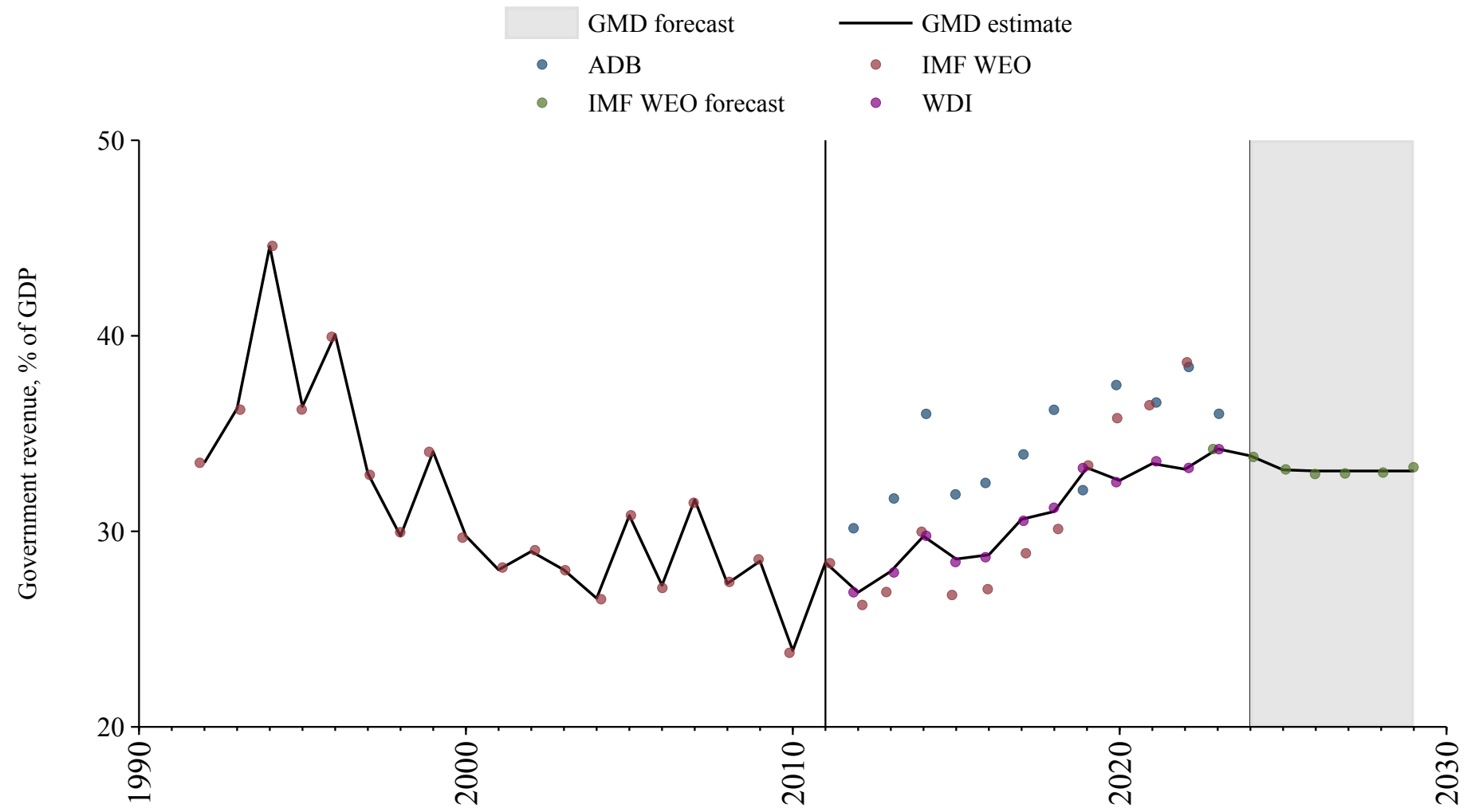

San Marino

Source	Time span	Notes
World Bank (2024)	2002 - 2022	Baseline source, overlaps with base year 2018.
WEO (2024b)	2023 - 2029	Spliced using overlapping data in 2030.

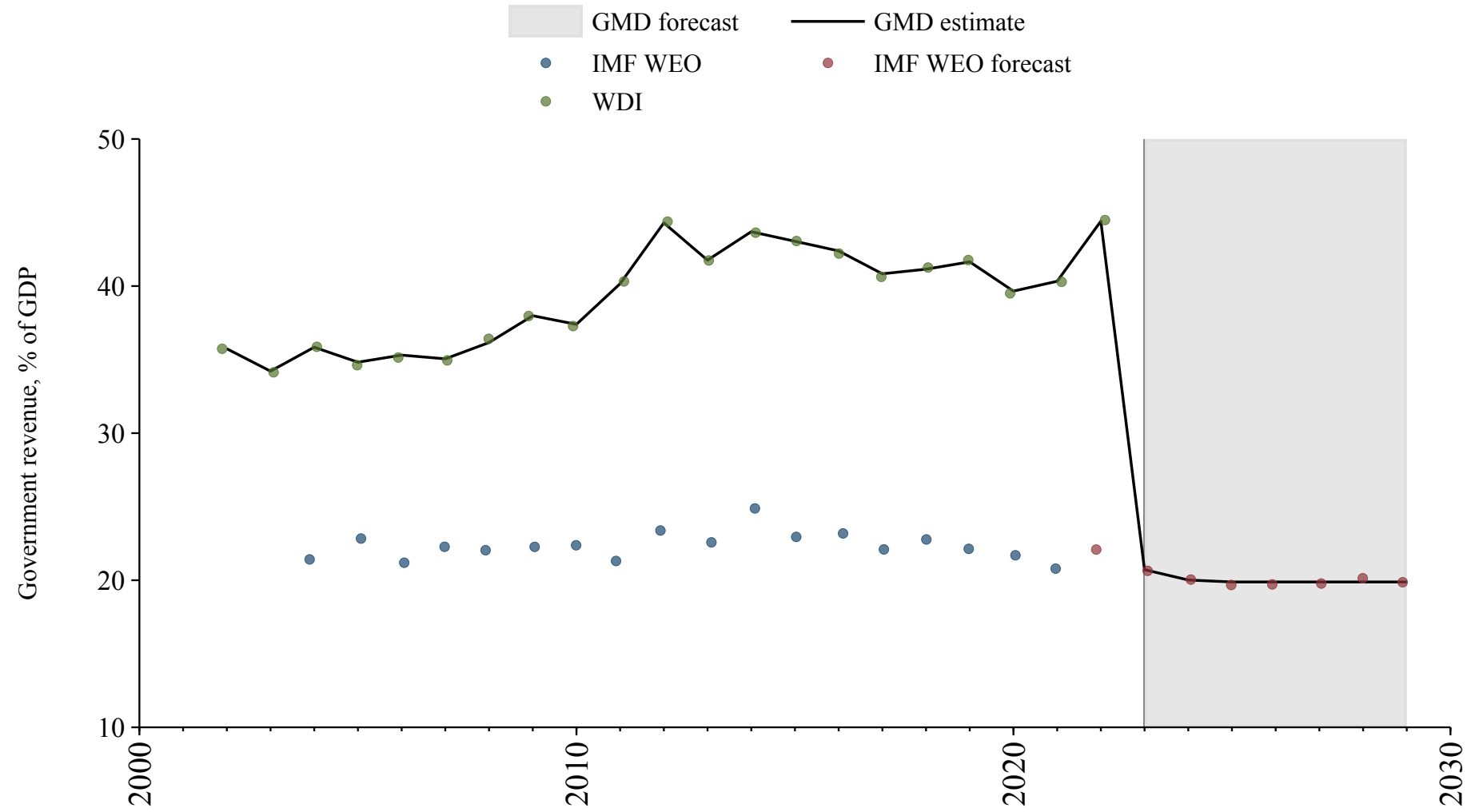

Solomon Islands

Source	Time span	Notes
WEO (2024a)	1980 - 2007	Spliced using overlapping data in 2008.
Asian Development Bank (2024)	2008 - 2010	Spliced using overlapping data in 2011.
World Bank (2024)	2011 - 2022	Baseline source, overlaps with base year 2018.
Asian Development Bank (2024)	2023 - 2023	Spliced using overlapping data in 2024.
WEO (2024b)	2024 - 2029	Spliced using overlapping data in 2030.

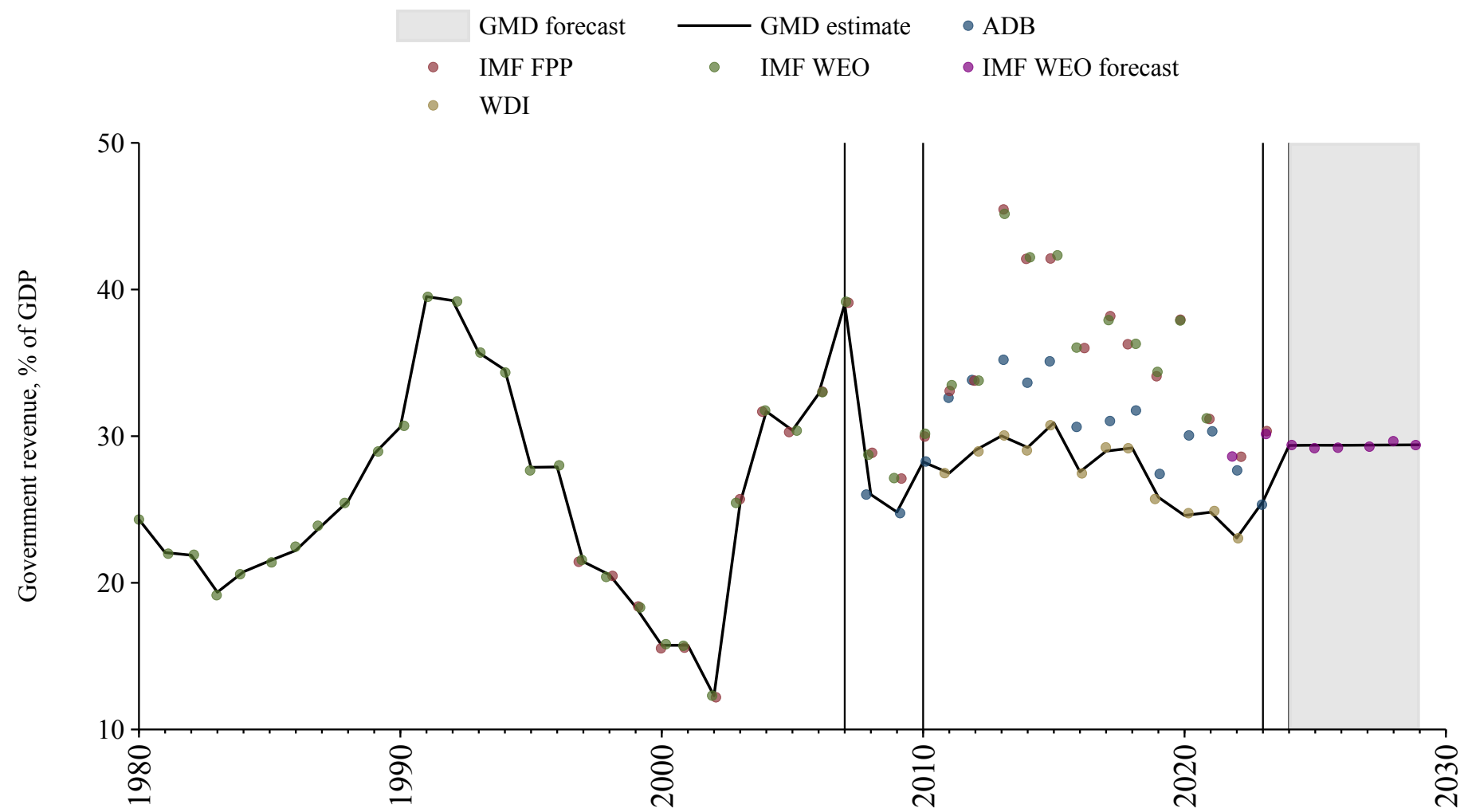

Tonga

Source	Time span	Notes
WEO (2024a)	1999 - 2012	Spliced using overlapping data in 2013.
World Bank (2024)	2013 - 2023	Baseline source, overlaps with base year 2018.
WEO (2024b)	2024 - 2029	Spliced using overlapping data in 2030.

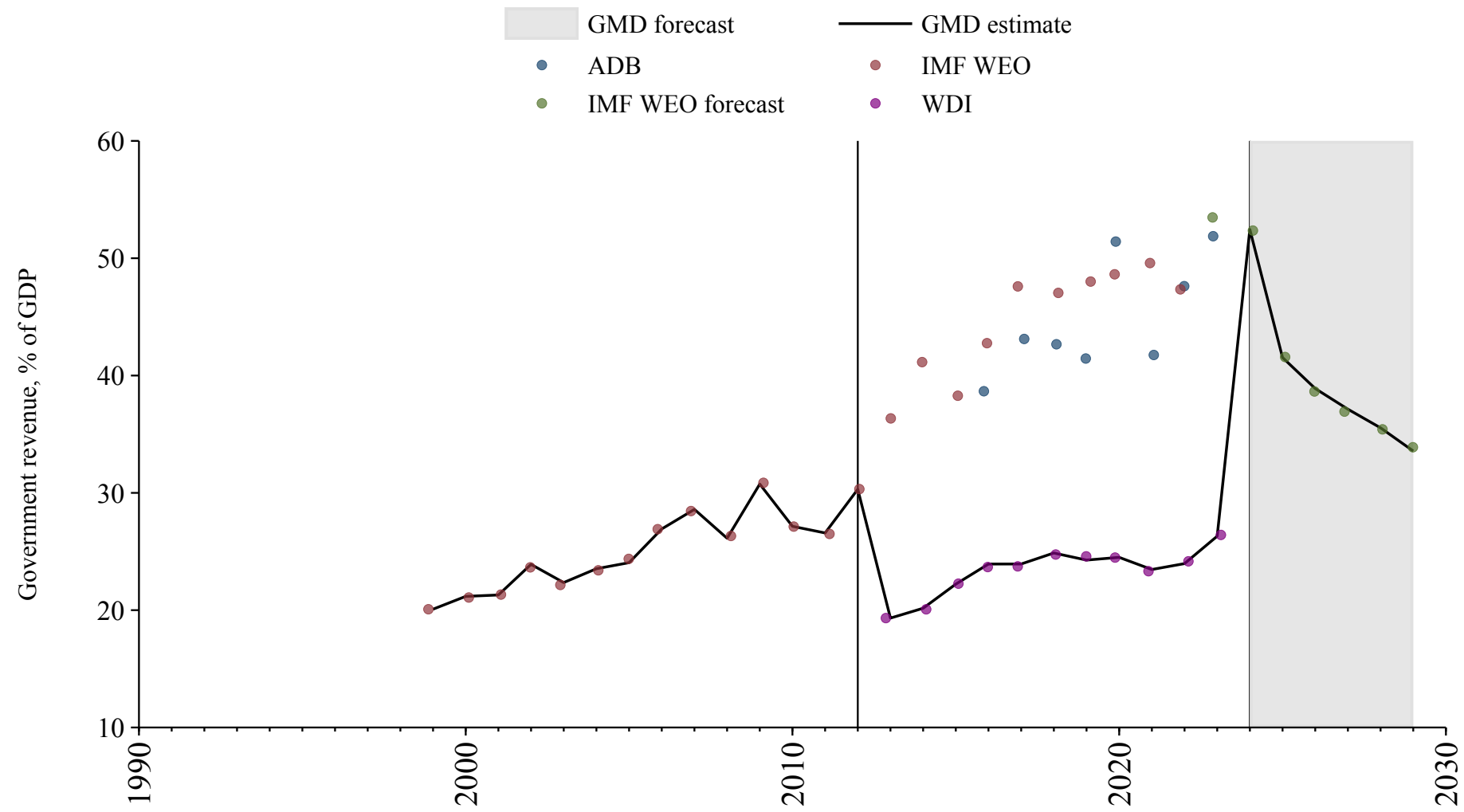

Tuvalu

Source	Time span	Notes
WEO (2024a)	2004 - 2011	Spliced using overlapping data in 2012.
Asian Development Bank (2024)	2012 - 2021	Baseline source, overlaps with base year 2018.
WEO (2024a)	2022 - 2022	Spliced using overlapping data in 2023.
WEO (2024b)	2023 - 2029	Spliced using overlapping data in 2030.

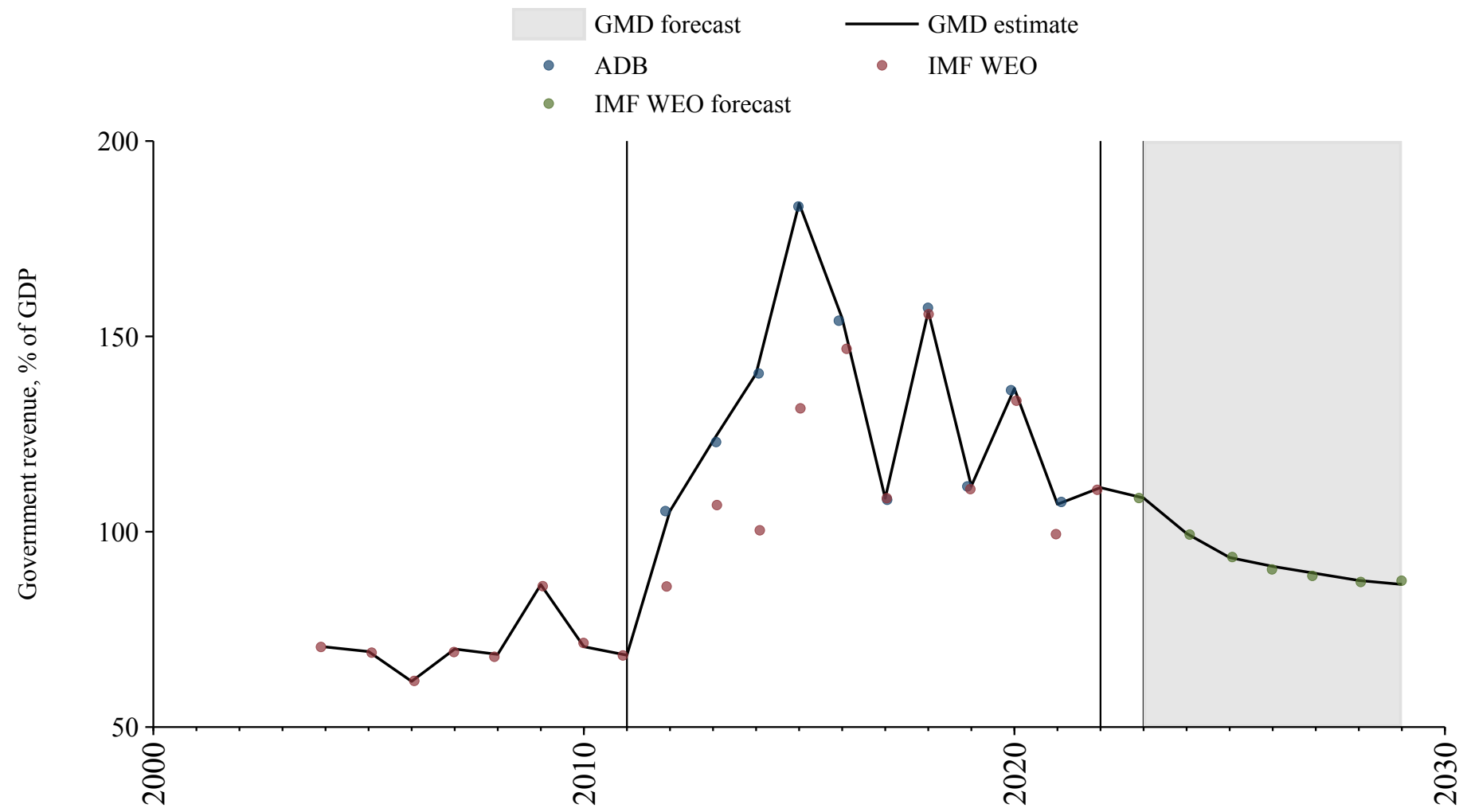

Vanuatu

Source	Time span	Notes
World Bank (2024)	1990 - 1990	Spliced using overlapping data in 1991.
WEO (2024a)	1991 - 1994	Spliced using overlapping data in 1995.
World Bank (2024)	1995 - 1999	Spliced using overlapping data in 2000.
WEO (2024a)	2000 - 2008	Spliced using overlapping data in 2009.
World Bank (2024)	2009 - 2023	Baseline source, overlaps with base year 2018.
WEO (2024b)	2024 - 2029	Spliced using overlapping data in 2030.

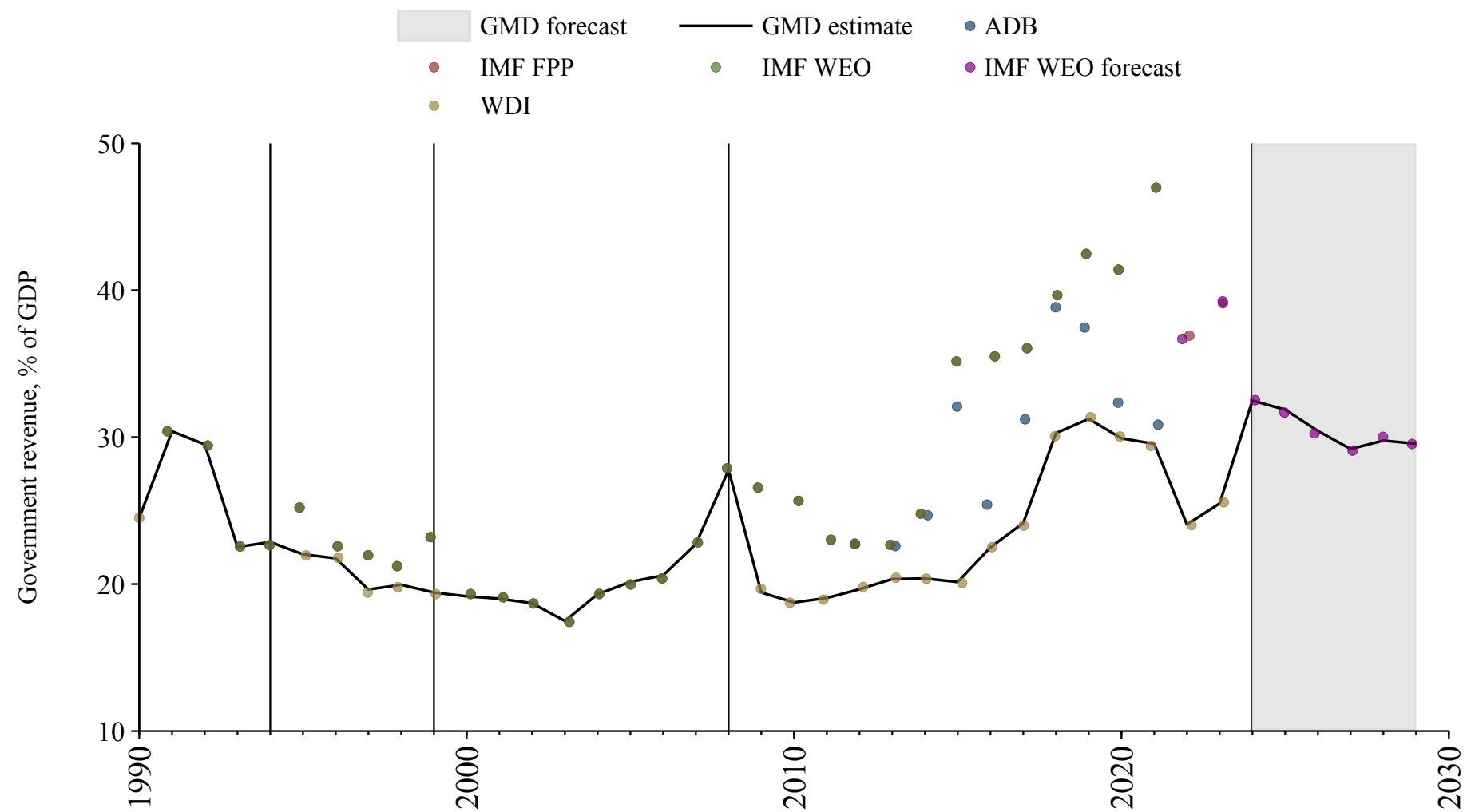

References

References

African Union. AFRISTAT: The Economic and Statistical Observatory for Sub-Saharan Africa, 2024. URL <https://www.afristat.org/>. Accessed: 2024-07-20.

Arab Monetary Fund. Arab Economic Database, 2024. URL <https://www.amf.org.ae/ar>. Accessed: 2024-07-10.

Asian Development Bank. Key Indicators Database (KIDB), 2024. URL <https://kidb.adb.org>.

African Development Bank. Afd socio economic database, 2024. Accessed: 2024-07-20.

Banque centrale des États de l'Afrique de l'Ouest. Banque centrale des États de l'Afrique de l'Ouest, 2024. URL <https://www.bceao.int/>. Accessed: 2024-07-15.

Susan B Carter, Scott Sigmund Gartner, Michael R Haines, Alan L Olmstead, Richard Sutch, Gavin Wright, et al. *Historical Statistics of the United States: Millennial Edition*, volume 3. Cambridge University Press New York, 2006.

European Commission. Eurostat data explorer, 2024. URL https://ec.europa.eu/eurostat/databrowser/explore/all/all_themes. Accessed: 2024-04-23.

Gary W Cox and Mark Dincecco. The budgetary origins of fiscal-military prowess. *The Journal of Politics*, 83(3):851–866, 2021. URL <https://dataverse.harvard.edu/dataset.xhtml?persistentId=doi:10.7910/DVN/EVCSCQ>.

Economic Commission for Latin America and the Caribbean. Economic commission for latin america and the caribbean, 2024. URL <https://www.cepal.org/en>. Accessed: 2024-06-18.

Federal Reserve Bank of St. Louis. Federal Reserve Economic Data, 2024. URL <https://fred.stlouisfed.org/>. Accessed: 2024-05-13.

Statistics Iceland. *HagskinnaIcelandic Historical Statistics from the 17th Century to 1990*. Hagstofa Íslands, Reykjavík, 1997. URL <https://baekur.is/bok/8f318e69-dc49-4a9f-a8ec-805b2352bad0>. Accessed: 2024-07-08.

Òscar Jordà, Moritz Schularick, and Alan M Taylor. Macrofinancial history and the new business cycle facts. *NBER macroeconomics annual*, 31(1):213–263, 2017.

Olle Krantz. Swedish historical national accounts 1300-2020. URL <https://www.lusem.lu.se/economic-history/databases/economic-history-data/swedish-historical-national-accounts>. Accessed: 2024-04-21.

Paolo Mauro, Rafael Romeu, Ariel Binder, and Asad Zaman. A modern history of fiscal prudence and profligacy. *Journal of Monetary Economics*, 76(C):55–70, 2015. doi: 10.1016/j.jmoneco.2015.07. URL <https://ideas.repec.org/a/eee/moneco/v76y2015icp55-70.html>.

Brian Mitchell. *International Historical Statistics*. International Historical Statistics. Palgrave Macmillan London, 1 edition, 2013. ISBN 978-1-137-30568-8. doi: 10.1057/978-1-137-30568-8. URL <https://doi.org/10.1057/978-1-137-30568-8>.

National Bank of Serbia. South-eastern european monetary and economic statistics from the 19th century to world war ii, 2024. URL <https://www.nbs.rs/en/drugi-nivo-navigacije/publikacije-i-istrazivanja/seemhn/seemhn-dctf/>. Accessed: 2024-06-24.

OECD Economic Outlook. Oecd economic outlook data, 2024. URL <https://www.oecd.org/en/topics/sub-issues/economic-outlook.html>. Accessed on 2024-06-05.

Statistics Canada. Historical statistics of canada: Section f: Gross national product, the capital stock, and productivity. URL <https://www150.statcan.gc.ca/n1/pub/11-516-x/sectionf/4057751-eng.htm>. In Historical Statistics of Canada. Accessed October 02, 2024.

R Thomas and N Dimsdale. A millennium of uk data, 2017. URL <https://www.bankofengland.co.uk/statistics/research-datasets>. Accessed: 2024-06-18.

Wray Vamplew. *Australians: Historical Statistics*, volume 10. Fairfax, Syme & Weldon Associates, Broadway, N.S.W., Australia, 1987.

WEO. World economic outlook database, 2024a. URL <https://www.imf.org/en/Publications/WEO>. Accessed: 2024-08-05.

WEO. World economic outlook database, 2024b. URL <https://www.imf.org/en/Publications/WEO>. Accessed: 2024-08-05.

World Bank. World development indicators, 2024. URL <https://data.worldbank.org/indicator>. Accessed: 2024-04-21.