

Government Tax Revenue to GDP

August 23, 2025

Contents

Afghanistan	4
Albania	5
Algeria	6
Angola	7
Argentina	8
Armenia	9
Australia	10
Austria	11
Azerbaijan	12
Bahamas	13
Bahrain	14
Bangladesh	15
Barbados	16
Belarus	17
Belgium	18
Belize	19
Benin	20
Bhutan	21
Bolivia	22
Bosnia and Herzegovina	23
Botswana	24
Brazil	25
Brunei	26
Bulgaria	27
Burkina Faso	28
Burundi	29

Cambodia	30
Cameroon	31
Canada	32
Cape Verde	33
Central African Republic	34
Chad	35
Chile	36
China	37
Colombia	38
Costa Rica	39
Croatia	40
Cyprus	41
Czech Republic	42
Democratic Republic of the Congo	43
Denmark	44
Djibouti	45
Dominica	46
Dominican Republic	47
Ecuador	48
Egypt	49
El Salvador	50
Equatorial Guinea	51
Estonia	52
Eswatini	53
Ethiopia	54
Fiji	55
Finland	56

France	57
Gabon	58
Gambia	59
Georgia	60
Germany	61
Ghana	62
Greece	63
Grenada	64
Guatemala	65
Guinea	66
Guinea-Bissau	67
Guyana	68
Haiti	69
Honduras	70
Hong Kong	71
Hungary	72
Iceland	73
India	74
Indonesia	75
Iran	76
Iraq	77
Ireland	78
Israel	79
Italy	80
Ivory Coast	81
Jamaica	82
Japan	83

Jordan	84
Kazakhstan	85
Kenya	86
Kuwait	87
Kyrgyzstan	88
Laos	89
Latvia	90
Lebanon	91
Lesotho	92
Liberia	93
Libya	94
Lithuania	95
Luxembourg	96
Macedonia	97
Madagascar	98
Malawi	99
Malaysia	100
Maldives	101
Mali	102
Malta	103
Mauritania	104
Mauritius	105
Mexico	106
Moldova	107
Mongolia	108
Morocco	109
Mozambique	110

Myanmar	111
Namibia	112
Nepal	113
Netherlands	114
Netherlands Antilles	115
New Zealand	116
Nicaragua	117
Niger	118
Nigeria	119
Norway	120
Oman	121
Pakistan	122
Palestine	123
Panama	124
Papua New Guinea	125
Paraguay	126
Peru	127
Philippines	128
Poland	129
Portugal	130
Qatar	131
Republic of the Congo	132
Romania	133
Russian Federation	134
Rwanda	135
Sao Tome and Principe	136
Saudi Arabia	137

Senegal	138
Serbia	139
Seychelles	140
Sierra Leone	141
Singapore	142
Slovakia	143
Slovenia	144
Somalia	145
South Africa	146
South Korea	147
Spain	148
Sri Lanka	149
Sudan	150
Suriname	151
Sweden	152
Switzerland	153
Syria	154
Taiwan	155
Tajikistan	156
Tanzania	157
Thailand	158
Timor-Leste	159
Togo	160
Trinidad and Tobago	161
Tunisia	162
Turkey	163
Turkmenistan	164

Uganda	165
Ukraine	166
United Arab Emirates	167
United Kingdom	168
United States	169
Uruguay	170
Uzbekistan	171
Venezuela	172
Vietnam	173
Yemen	174
Zambia	175
Zimbabwe	176
Comoros	177
Cook Islands	178
Kiribati	179
Macau	180
Marshall Islands	181
Micronesia (Federated States of)	182
Nauru	183
Palau	184
Saint Kitts and Nevis	185
Saint Lucia	186
Saint Vincent and the Grenadines	187
Samoa	188
San Marino	189
Solomon Islands	190
Tonga	191

Tuvalu	192
Vanuatu	193
References	194

Afghanistan

Source	Time span	Notes
Asian Development Bank (2024)	2005 - 2005	Spliced using overlapping data in 2006.
World Bank (2024)	2006 - 2017	Spliced using overlapping data in 2018.
Asian Development Bank (2024)	2018 - 2020	Baseline source, overlaps with base year 2018.

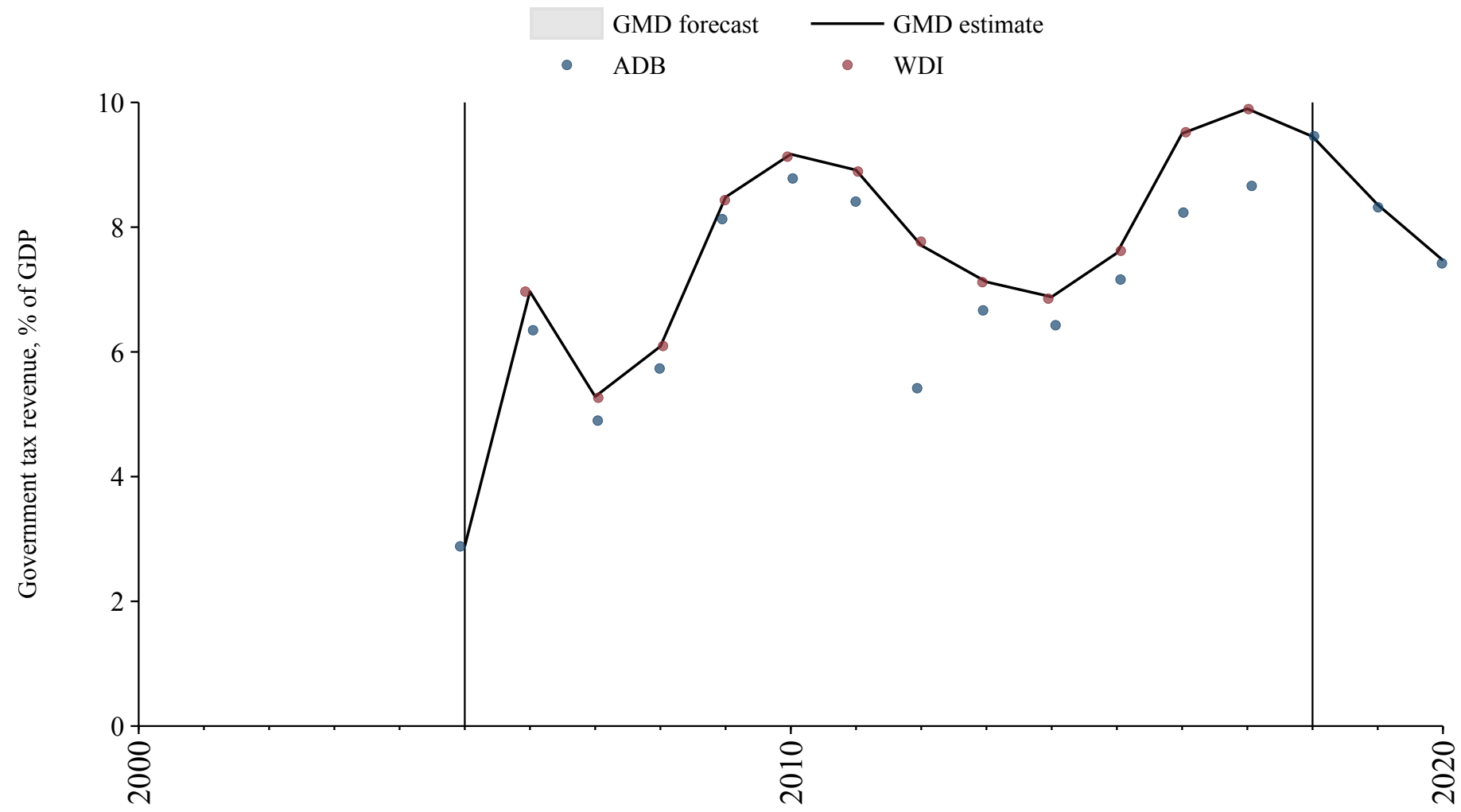

Albania

Source	Time span	Notes
World Bank (2024)	1995 - 2023	Baseline source, overlaps with base year 2018.

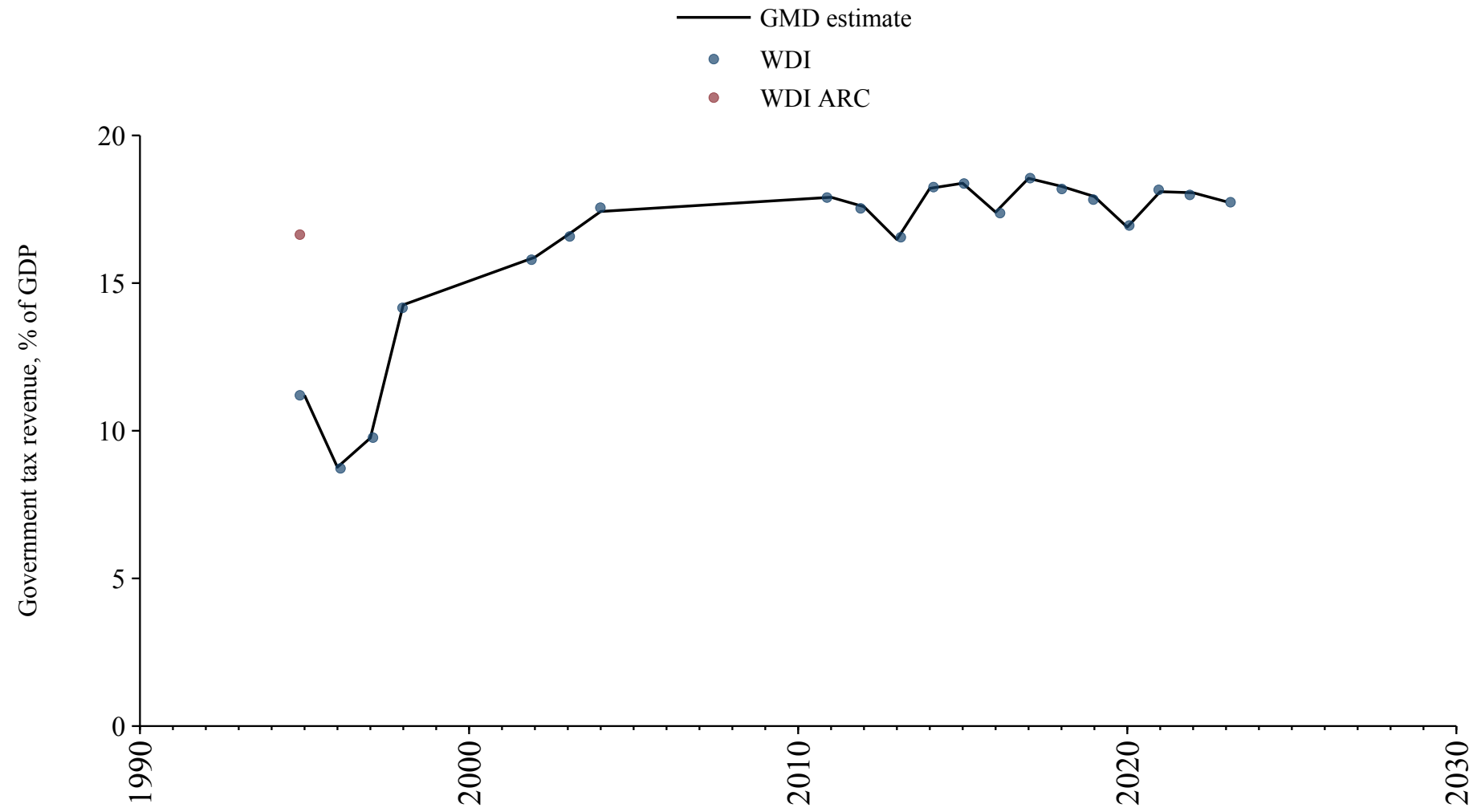

Algeria

Source	Time span	Notes
World Bank (Archives) (1999)	1994 - 1996	Spliced using overlapping data in 1997.
Arab Monetary Fund (2024)	1997 - 2021	Baseline source, overlaps with base year 2018.

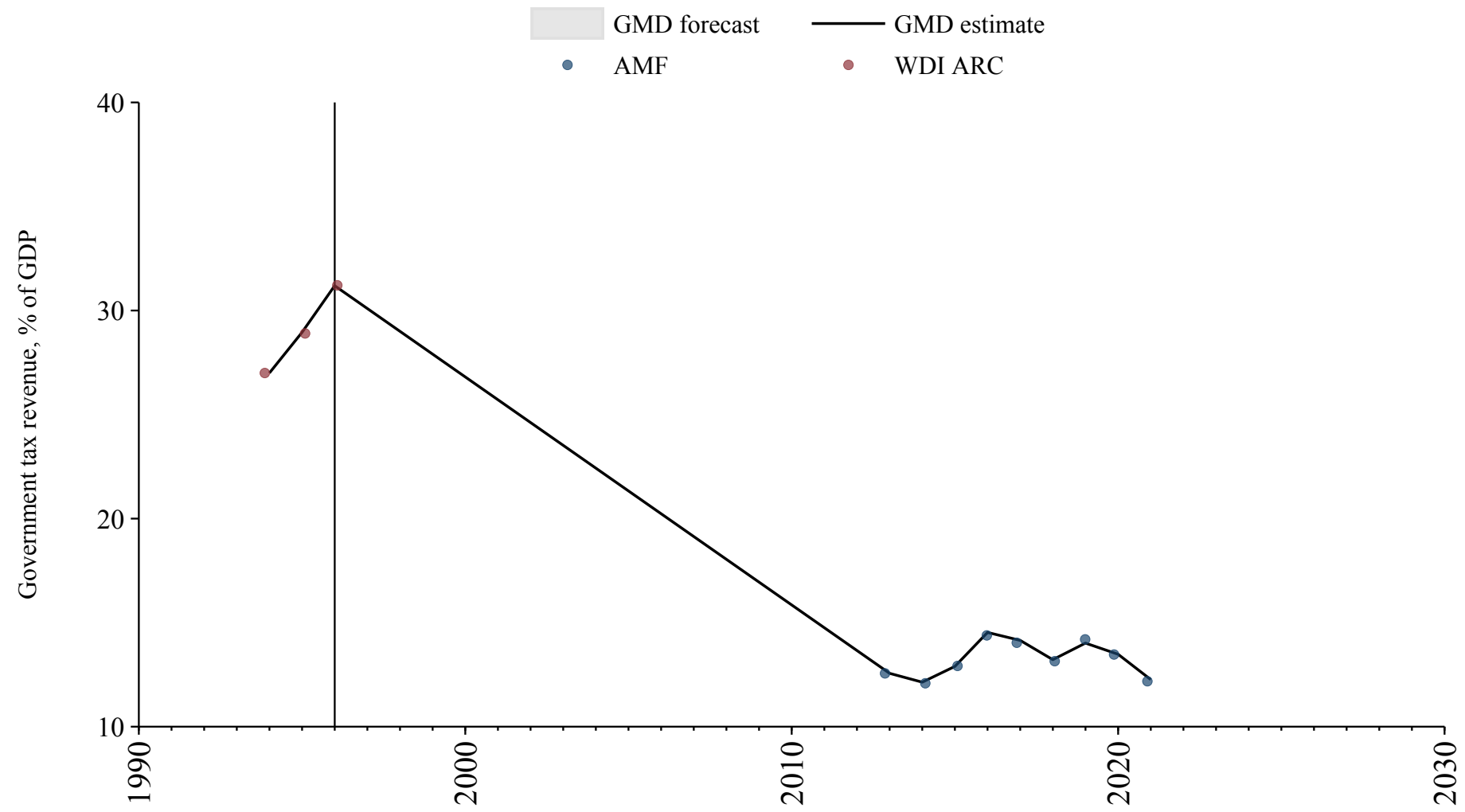

Angola

Source	Time span	Notes
World Bank (2024)	1999 - 2019	Baseline source, overlaps with base year 2018.

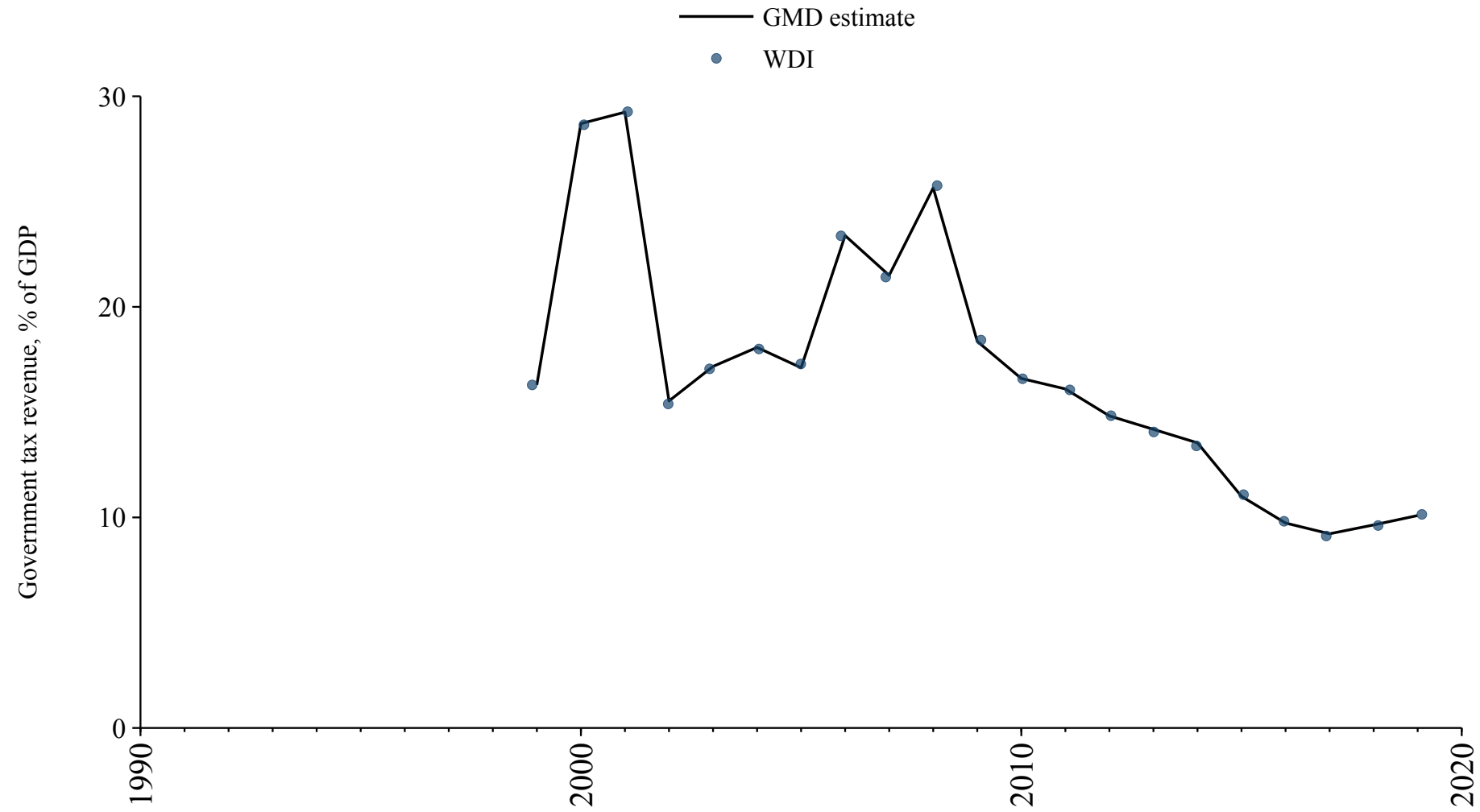

Argentina

Source	Time span	Notes
Cox and Dincecco (2021)	1884 - 1977	Spliced using overlapping data in 1978.
World Bank (Archives) (1999)	1978 - 1989	Spliced using overlapping data in 1990.
World Bank (2024)	1990 - 2023	Baseline source, overlaps with base year 2018.

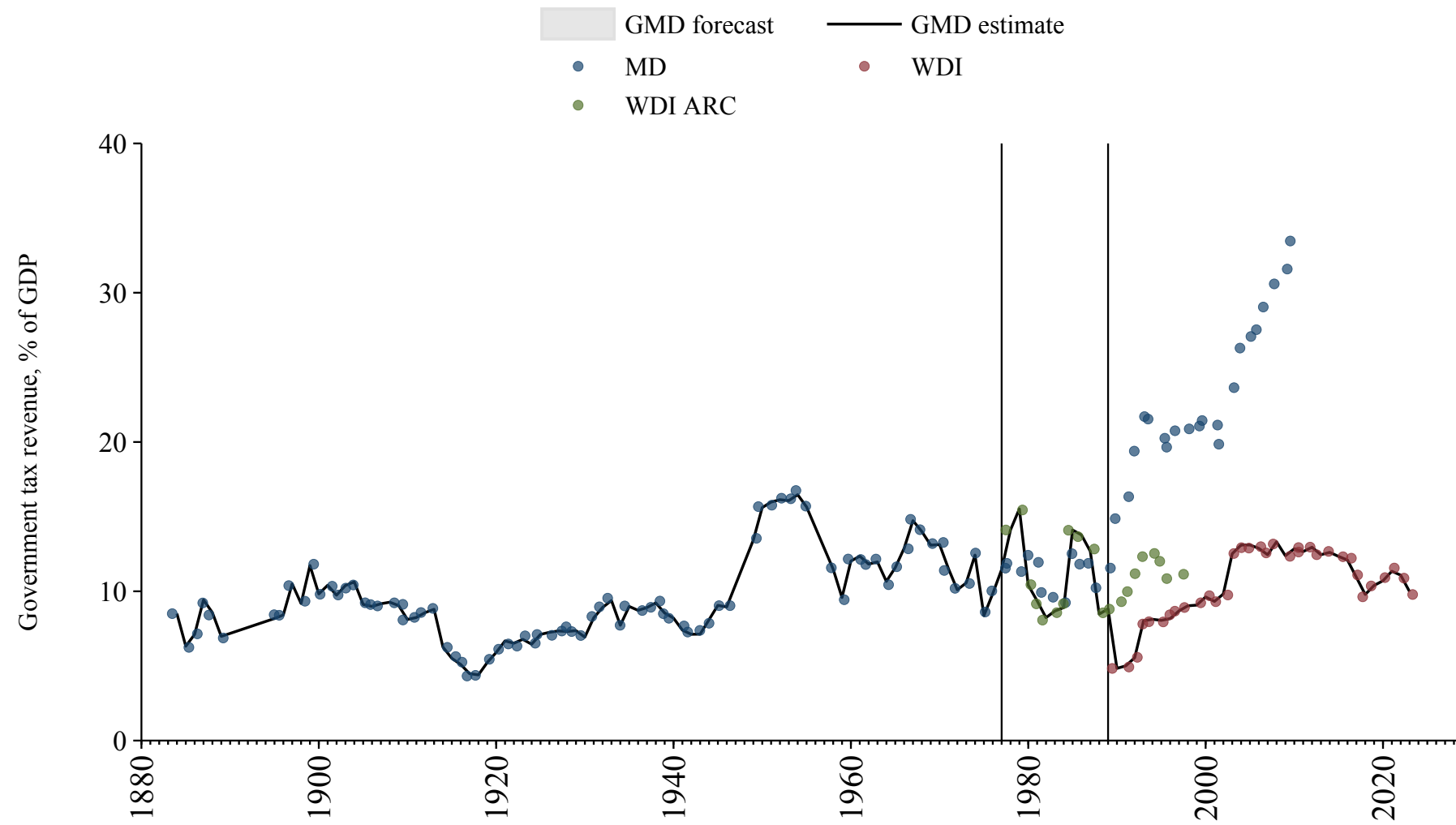

Armenia

Source	Time span	Notes
Asian Development Bank (2024)	2000 - 2003	Spliced using overlapping data in 2004.
World Bank (2024)	2004 - 2023	Baseline source, overlaps with base year 2018.

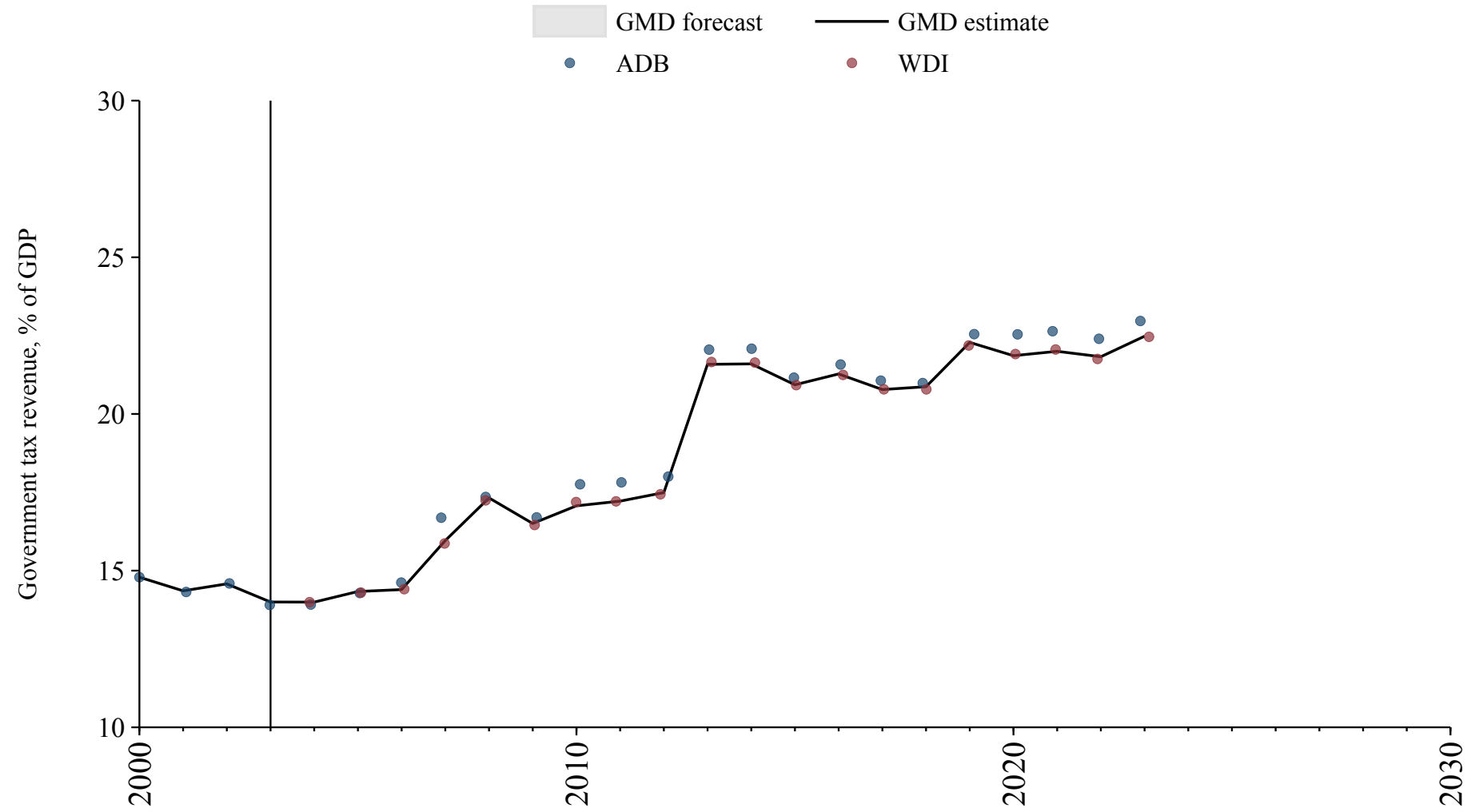

Australia

Source	Time span	Notes
Vamplew (1987)	1850 - 1860	Spliced using overlapping data in 1861.
Mitchell (2013)	1861 - 1969	Spliced using overlapping data in 1970.
World Bank (Archives) (1999)	1970 - 1971	Spliced using overlapping data in 1972.
World Bank (2024)	1972 - 2022	Baseline source, overlaps with base year 2018.
Asian Development Bank (2024)	2023 - 2023	Spliced using overlapping data in 2024.

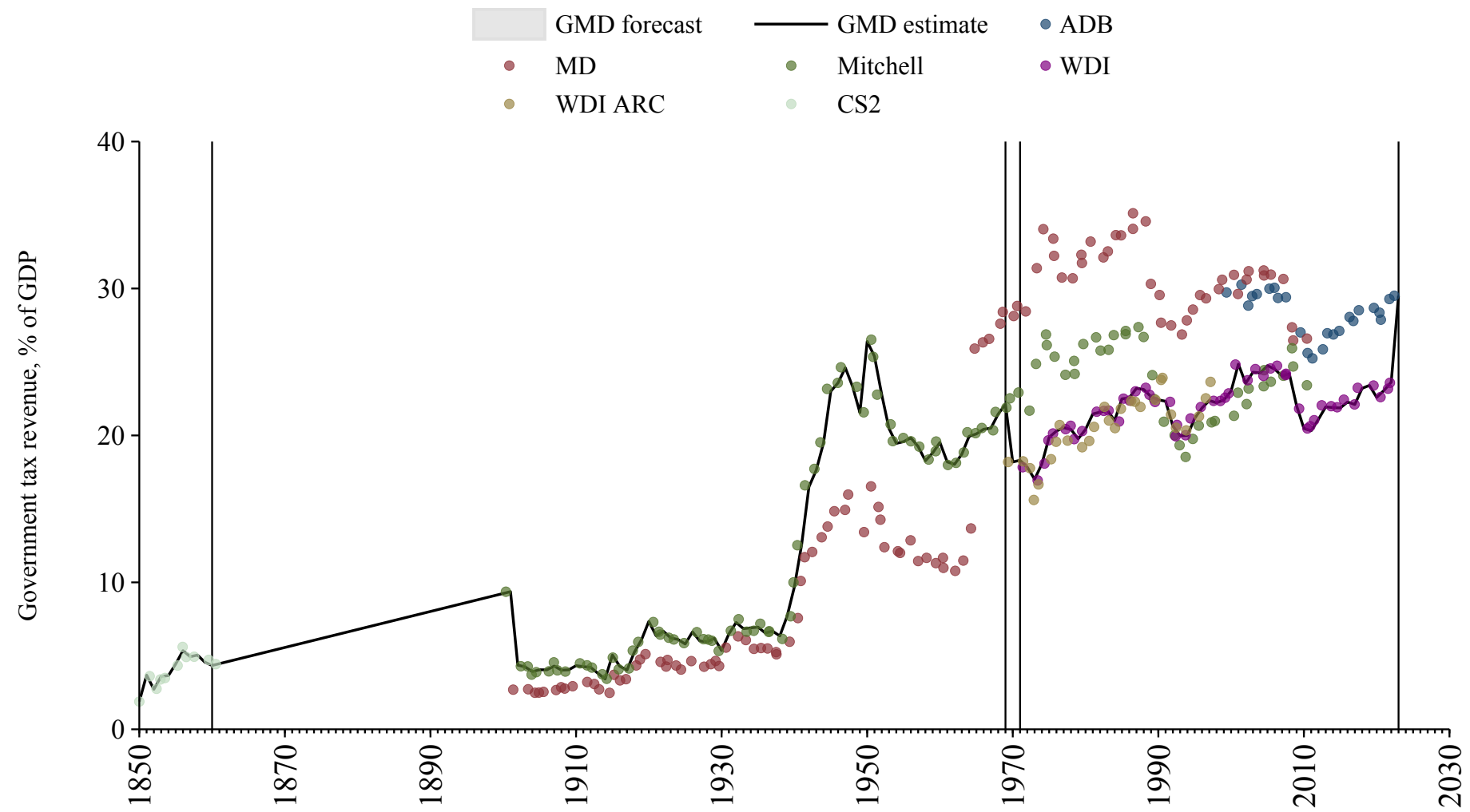

Austria

Source	Time span	Notes
Mitchell (2013)	1913 - 1969	Spliced using overlapping data in 1970.
World Bank (Archives) (1999)	1970 - 1971	Spliced using overlapping data in 1972.
World Bank (2024)	1972 - 1994	Spliced using overlapping data in 1995.
OECD Economic Outlook (2024)	1995 - 2023	Baseline source, overlaps with base year 2018.

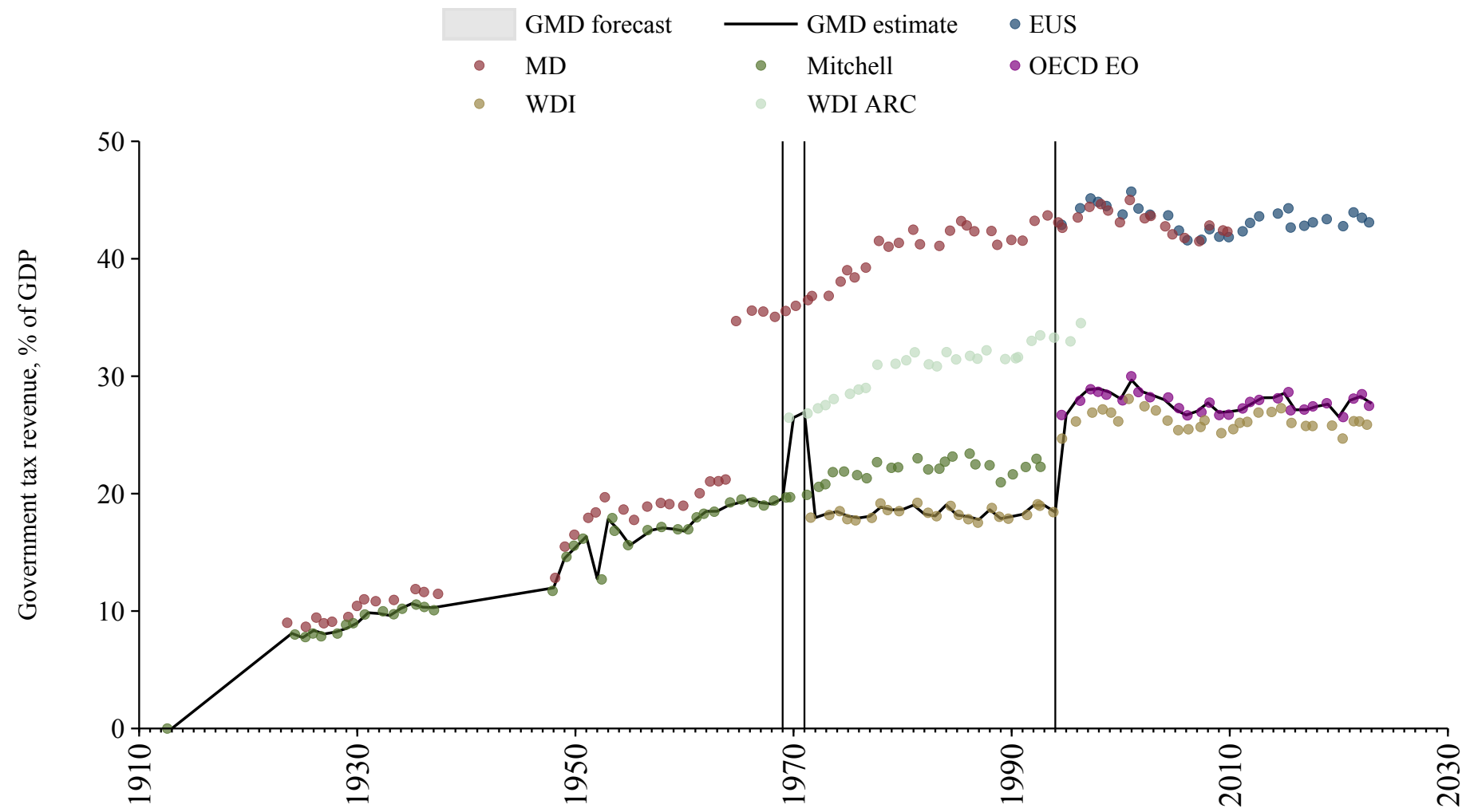

Azerbaijan

Source	Time span	Notes
World Bank (2024)	1994 - 1999	Spliced using overlapping data in 2000.
Asian Development Bank (2024)	2000 - 2007	Spliced using overlapping data in 2008.
World Bank (2024)	2008 - 2022	Baseline source, overlaps with base year 2018.

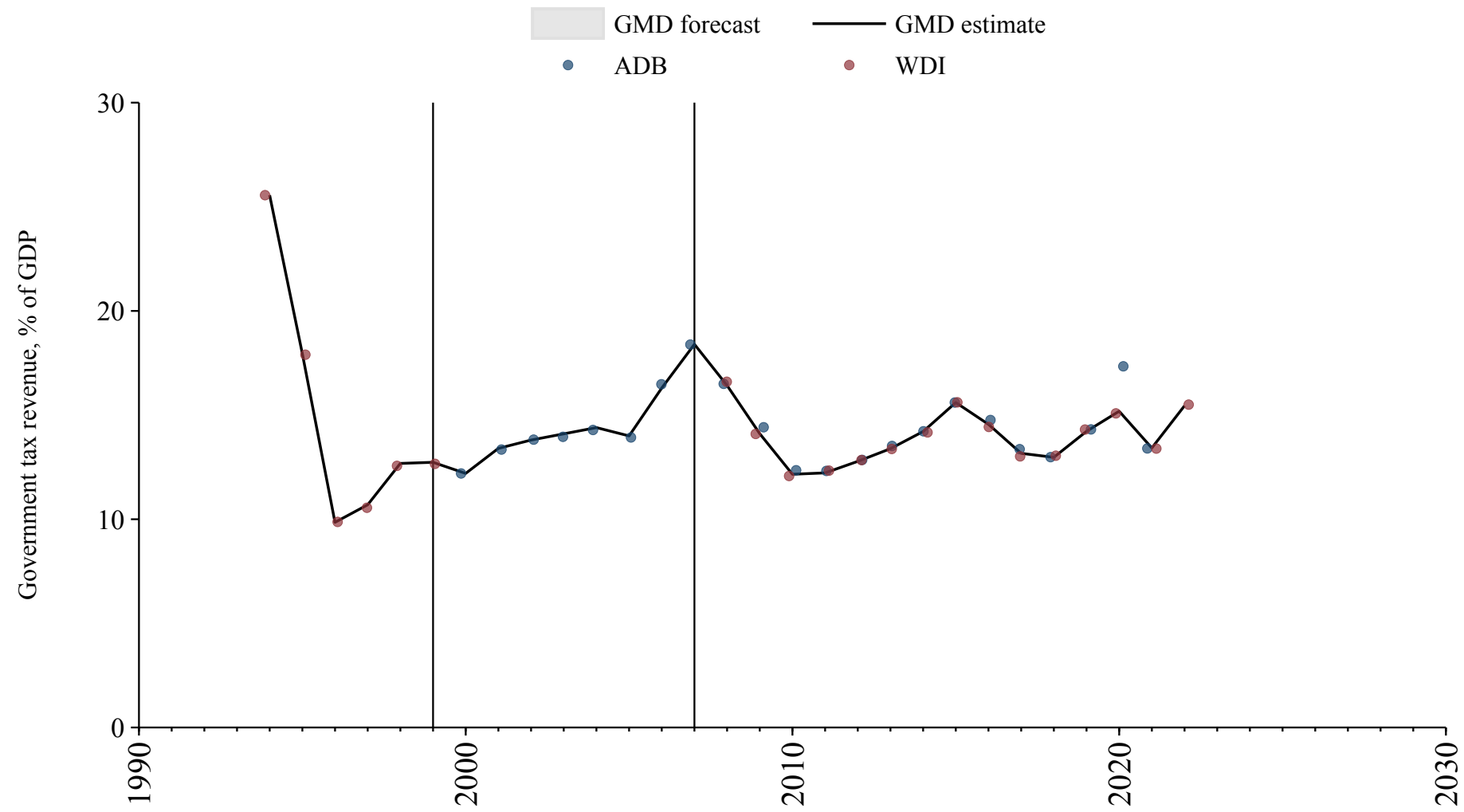

Bahamas

Source	Time span	Notes
World Bank (Archives) (1999)	1973 - 1989	Spliced using overlapping data in 1990.
World Bank (2024)	1990 - 2023	Baseline source, overlaps with base year 2018.

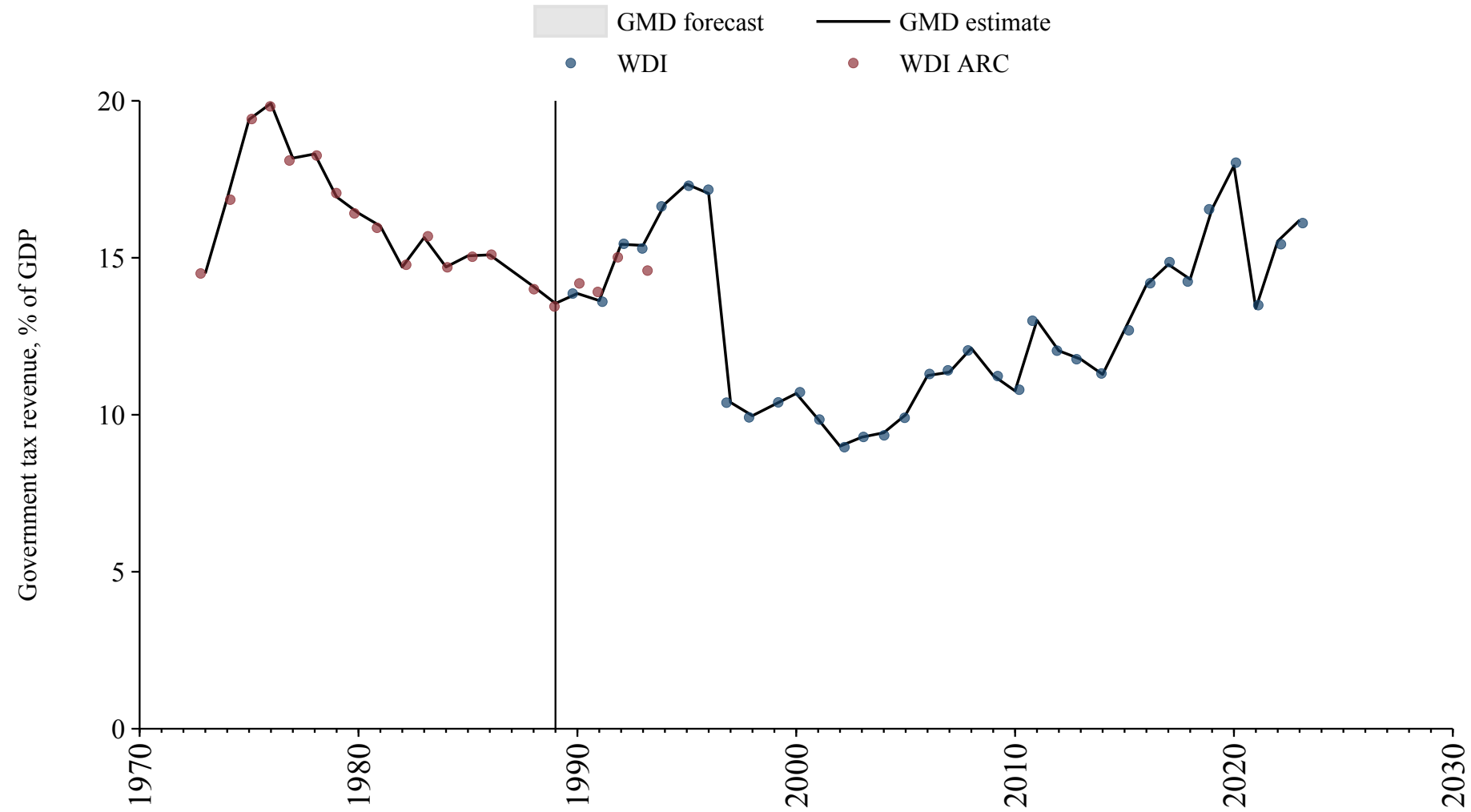

Bahrain

Source	Time span	Notes
World Bank (Archives) (1999)	1980 - 1989	Spliced using overlapping data in 1990.
World Bank (2024)	1990 - 2012	Spliced using overlapping data in 2013.
Arab Monetary Fund (2024)	2013 - 2021	Baseline source, overlaps with base year 2018.

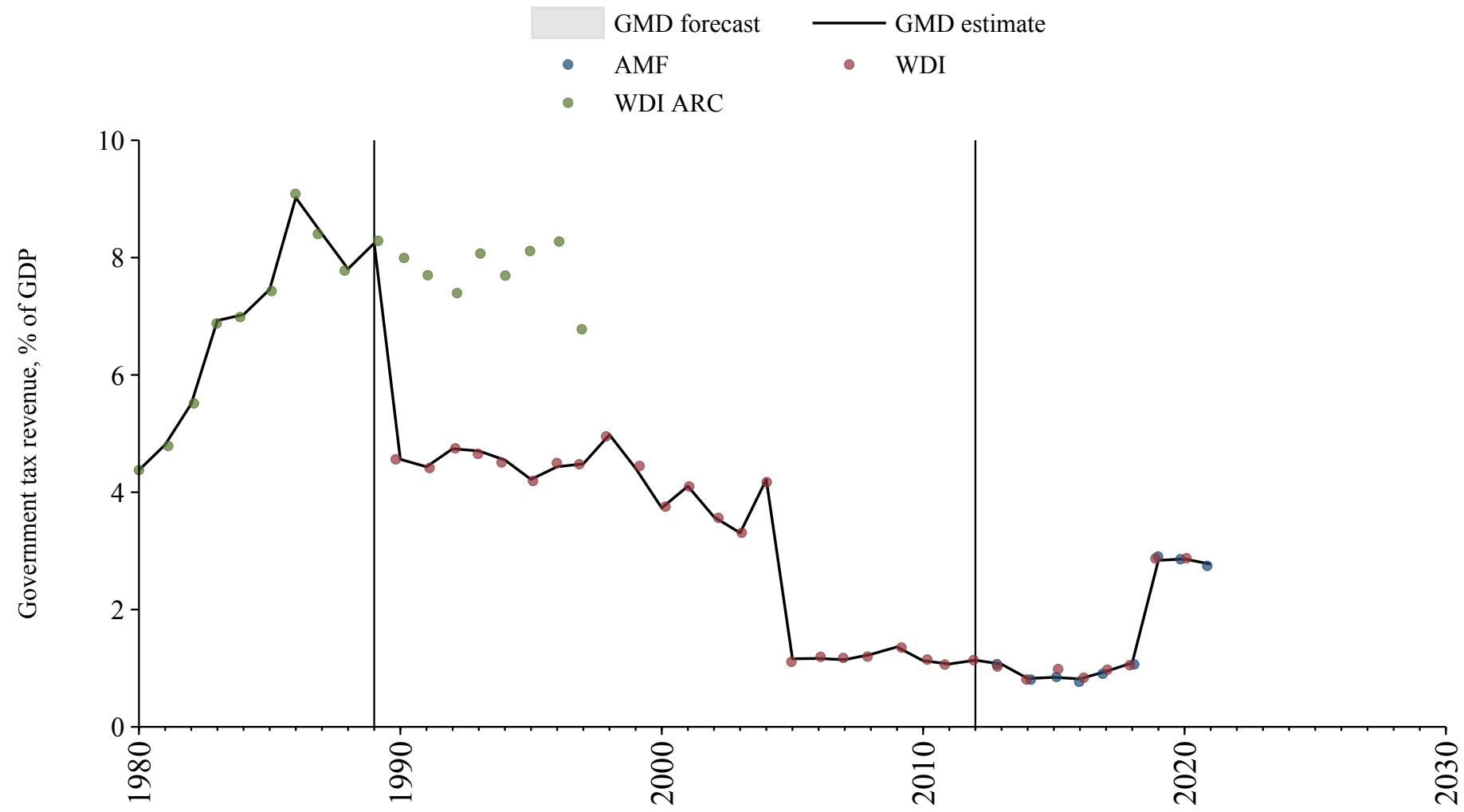

Bangladesh

Source	Time span	Notes
World Bank (Archives) (1999)	1973 - 1989	Spliced using overlapping data in 1990.
Asian Development Bank (2024)	1990 - 2000	Spliced using overlapping data in 2001.
World Bank (2024)	2001 - 2021	Baseline source, overlaps with base year 2018.

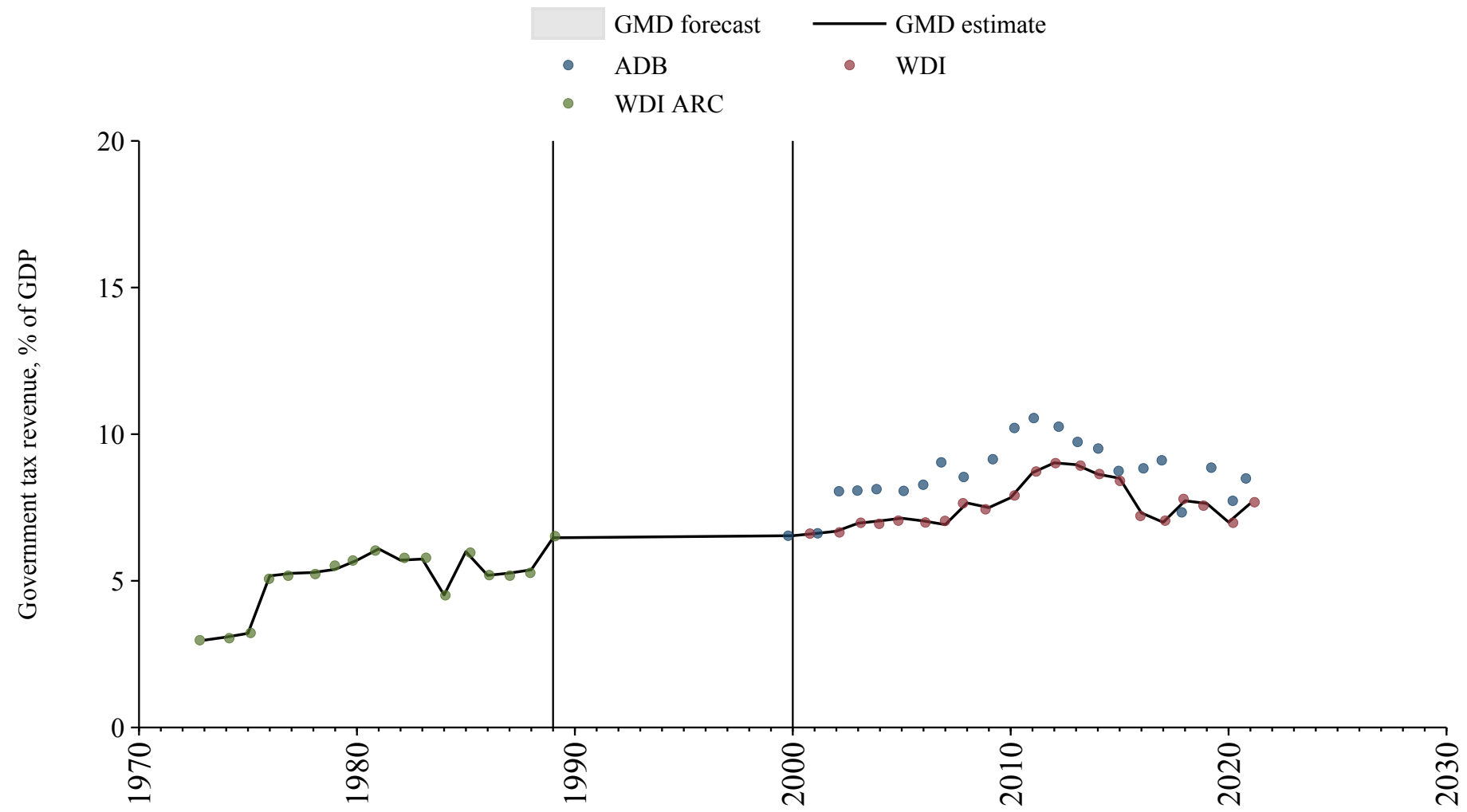

Barbados

Source	Time span	Notes
World Bank (Archives) (1999)	1972 - 1989	Spliced using overlapping data in 1990.
World Bank (2024)	1990 - 2016	Spliced using overlapping data in 2017.

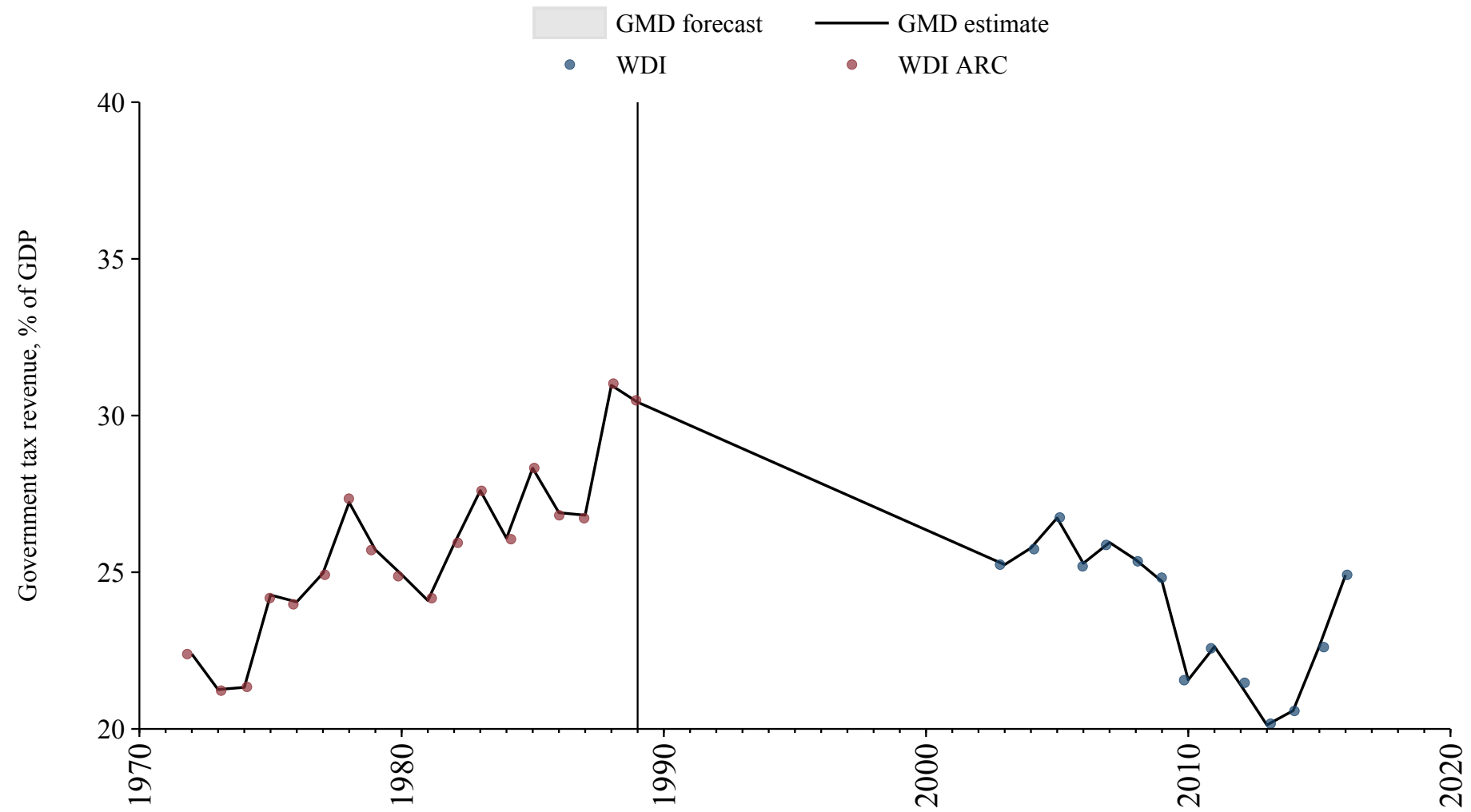

Belarus

Source	Time span	Notes
World Bank (2024)	1992 - 2023	Baseline source, overlaps with base year 2018.

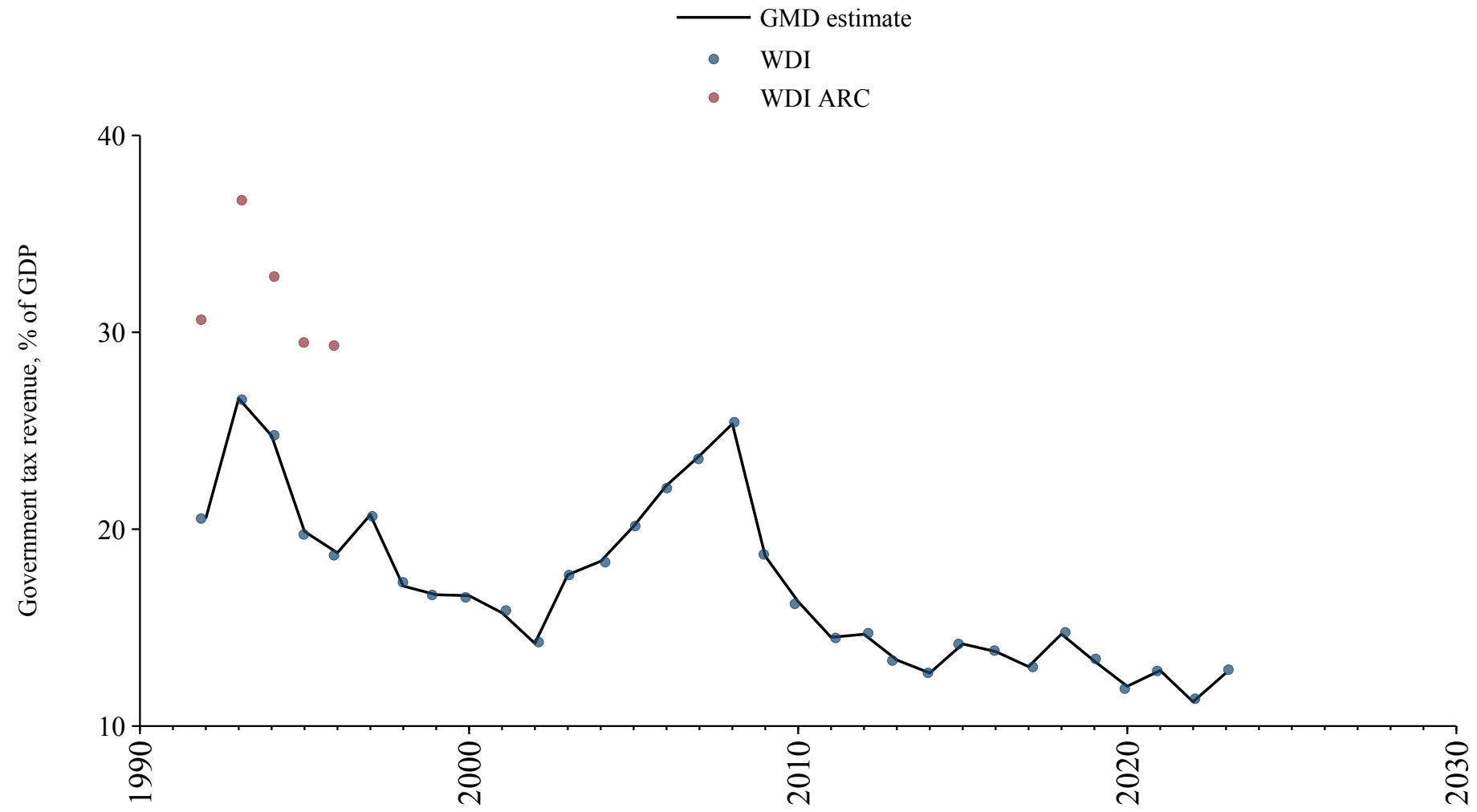

Belgium

Source	Time span	Notes
Cox and Dincecco (2021)	1871 - 1923	Spliced using overlapping data in 1924.
Mitchell (2013)	1924 - 1924	Spliced using overlapping data in 1925.
Cox and Dincecco (2021)	1925 - 1926	Spliced using overlapping data in 1927.
Mitchell (2013)	1927 - 1927	Spliced using overlapping data in 1928.
Cox and Dincecco (2021)	1928 - 1929	Spliced using overlapping data in 1930.
Mitchell (2013)	1930 - 1930	Spliced using overlapping data in 1931.
Cox and Dincecco (2021)	1931 - 1933	Spliced using overlapping data in 1934.
Mitchell (2013)	1934 - 1969	Spliced using overlapping data in 1970.
World Bank (Archives) (1999)	1970 - 1994	Spliced using overlapping data in 1995.
OECD Economic Outlook (2024)	1995 - 2023	Baseline source, overlaps with base year 2018.

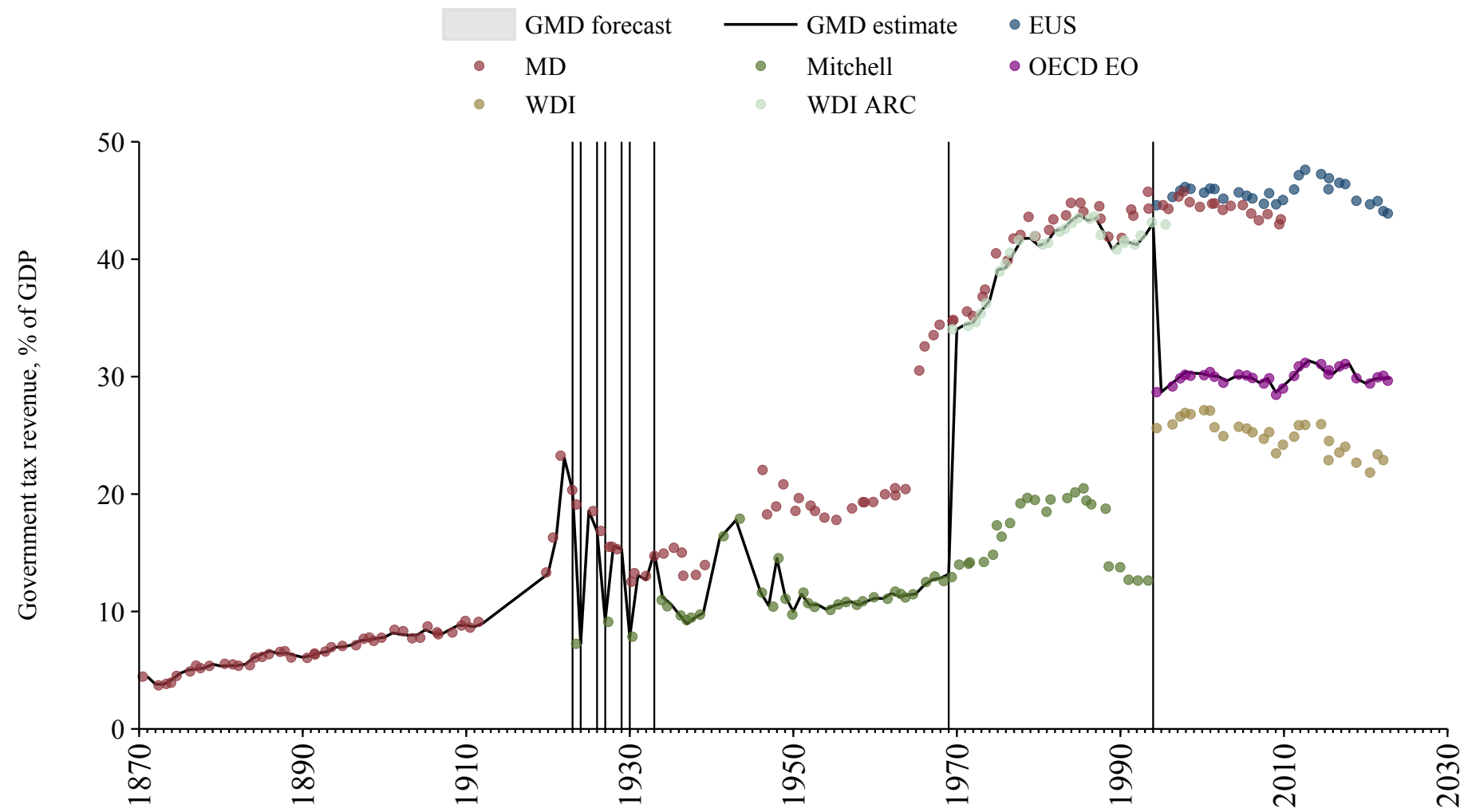

Belize

Source	Time span	Notes
World Bank (Archives) (1999)	1977 - 1985	Spliced using overlapping data in 1986.
World Bank (2024)	1986 - 2017	Spliced using overlapping data in 2018.

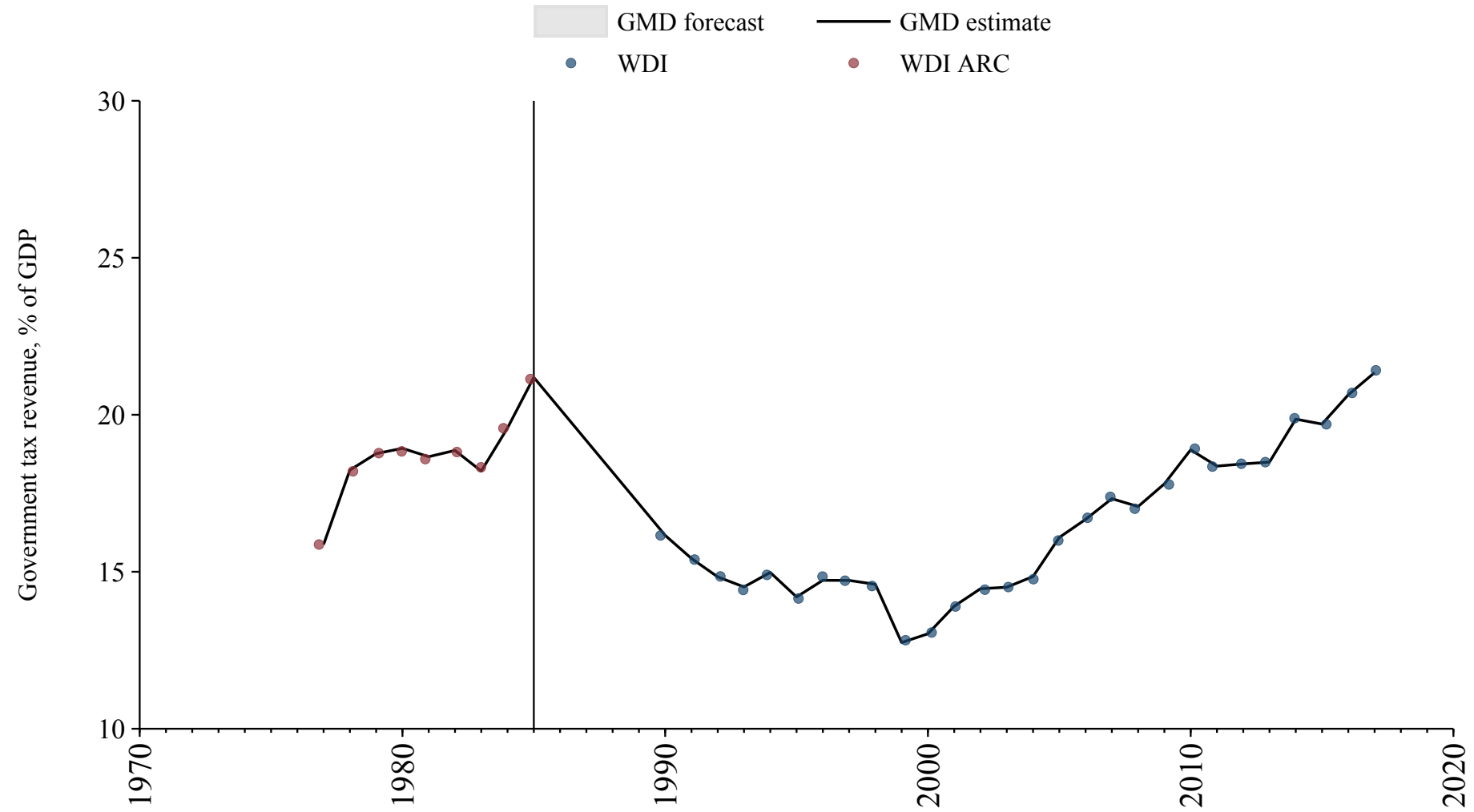

Benin

Source	Time span	Notes
Banque centrale des États de l'Afrique de l'Ouest (2024)	1965 - 1989	Spliced using overlapping data in 1990.
African Union (2024)	1990 - 2022	Baseline source, overlaps with base year 2018.
Banque centrale des États de l'Afrique de l'Ouest (2024)	2023 - 2024	Spliced using overlapping data in 2025.

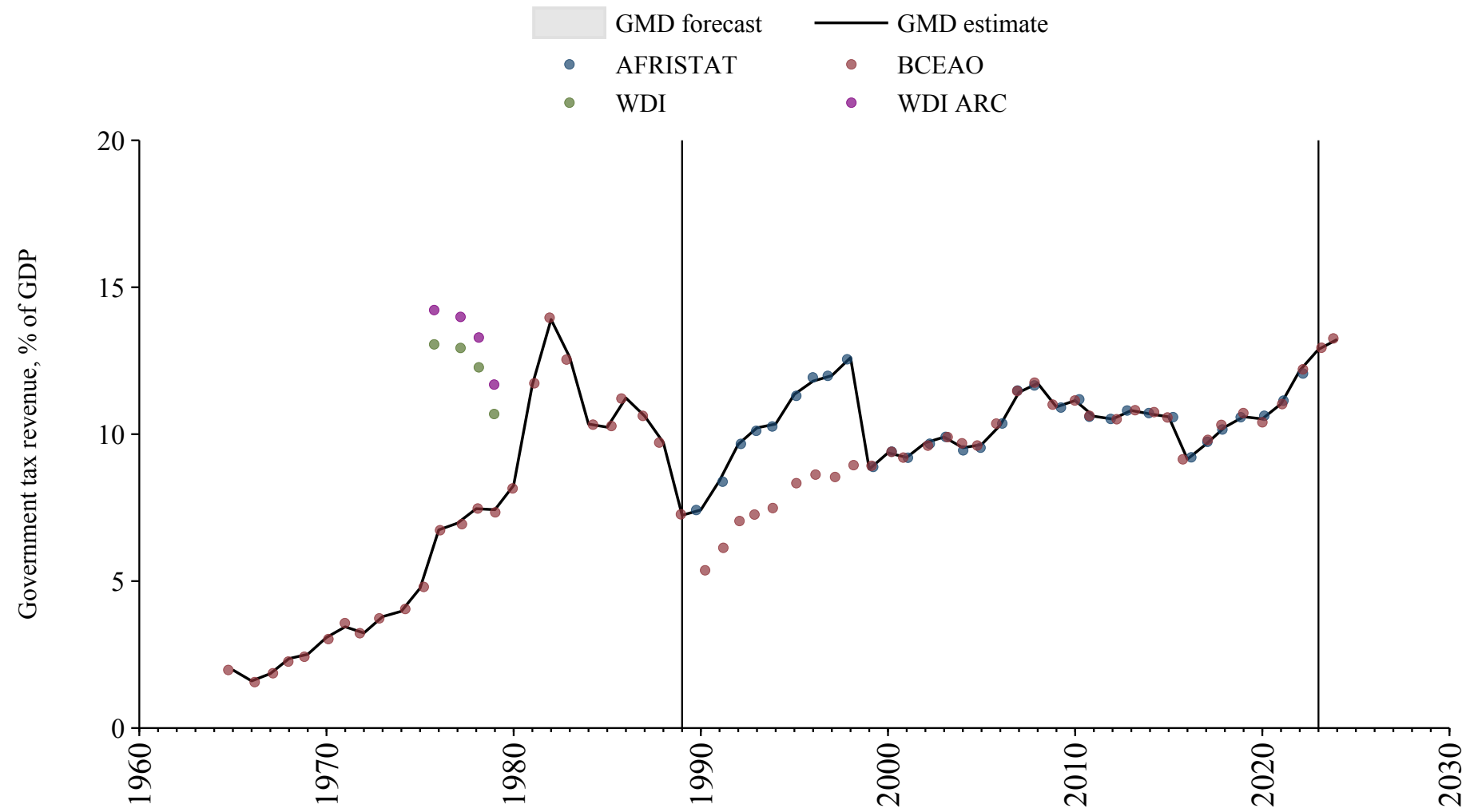

Bhutan

Source	Time span	Notes
World Bank (2024)	1982 - 2020	Baseline source, overlaps with base year 2018.
Asian Development Bank (2024)	2021 - 2023	Spliced using overlapping data in 2024.

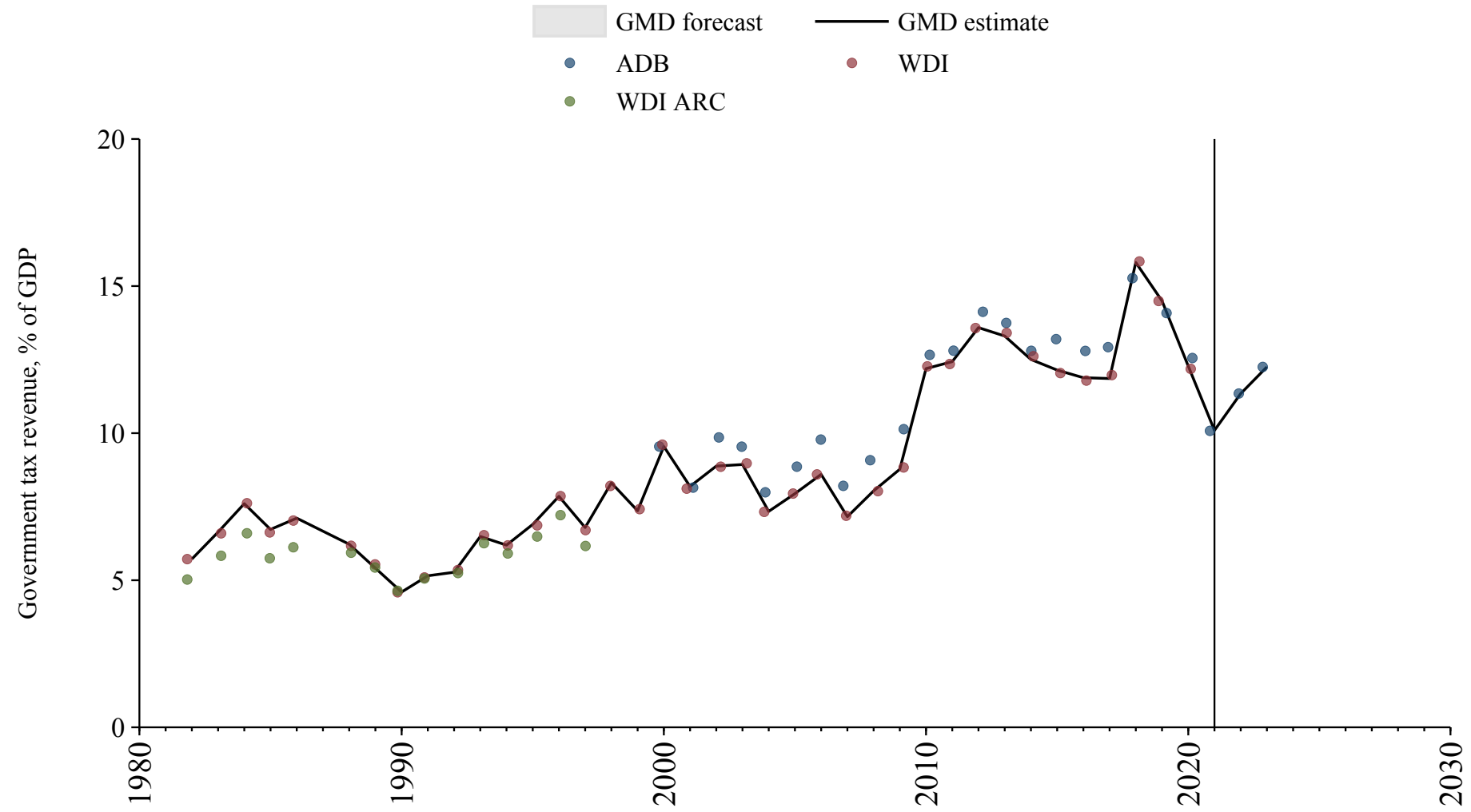

Bolivia

Source	Time span	Notes
World Bank (2024)	1985 - 2007	Spliced using overlapping data in 2008.

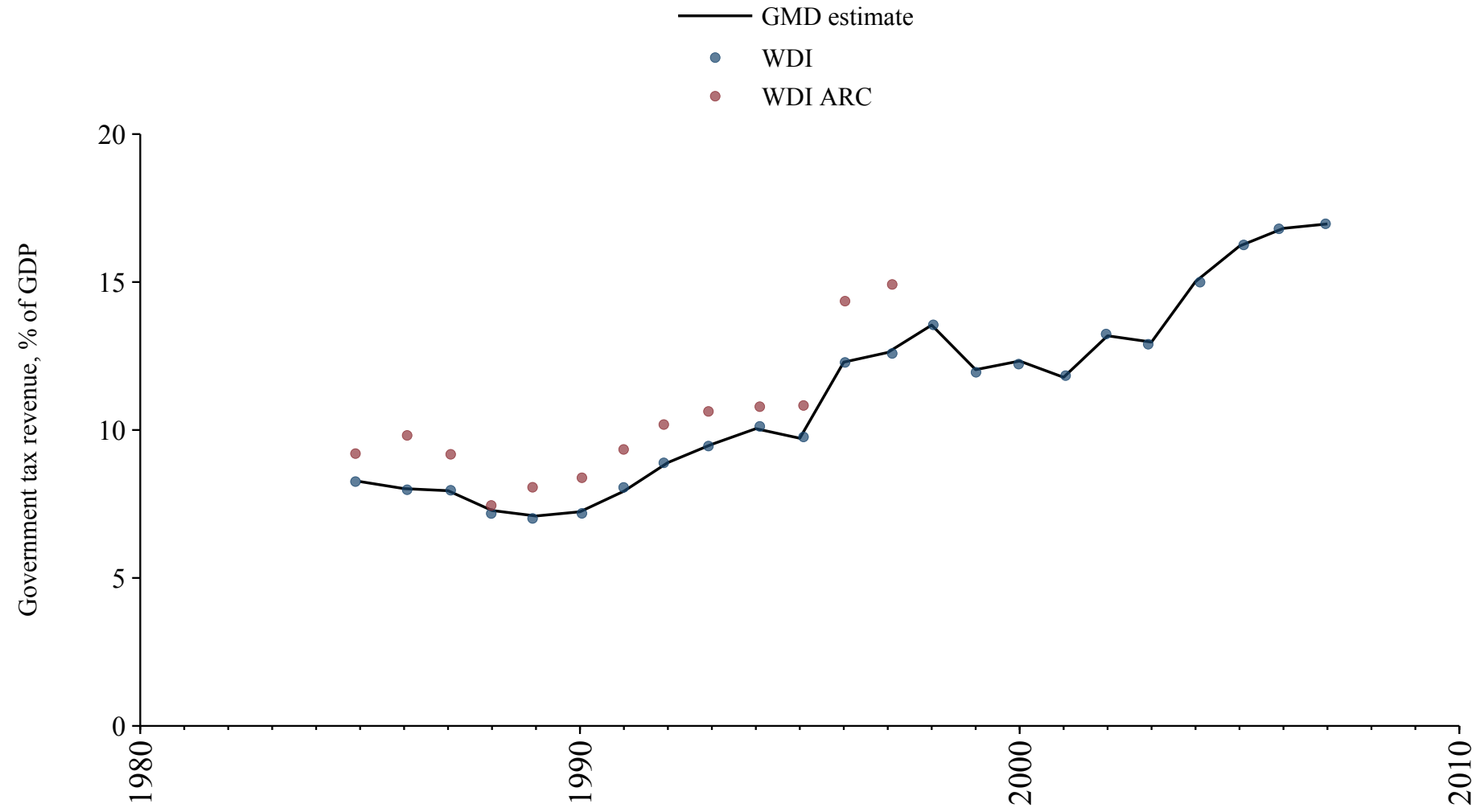

Bosnia and Herzegovina

Source	Time span	Notes
World Bank (2024)	2005 - 2023	Baseline source, overlaps with base year 2018.

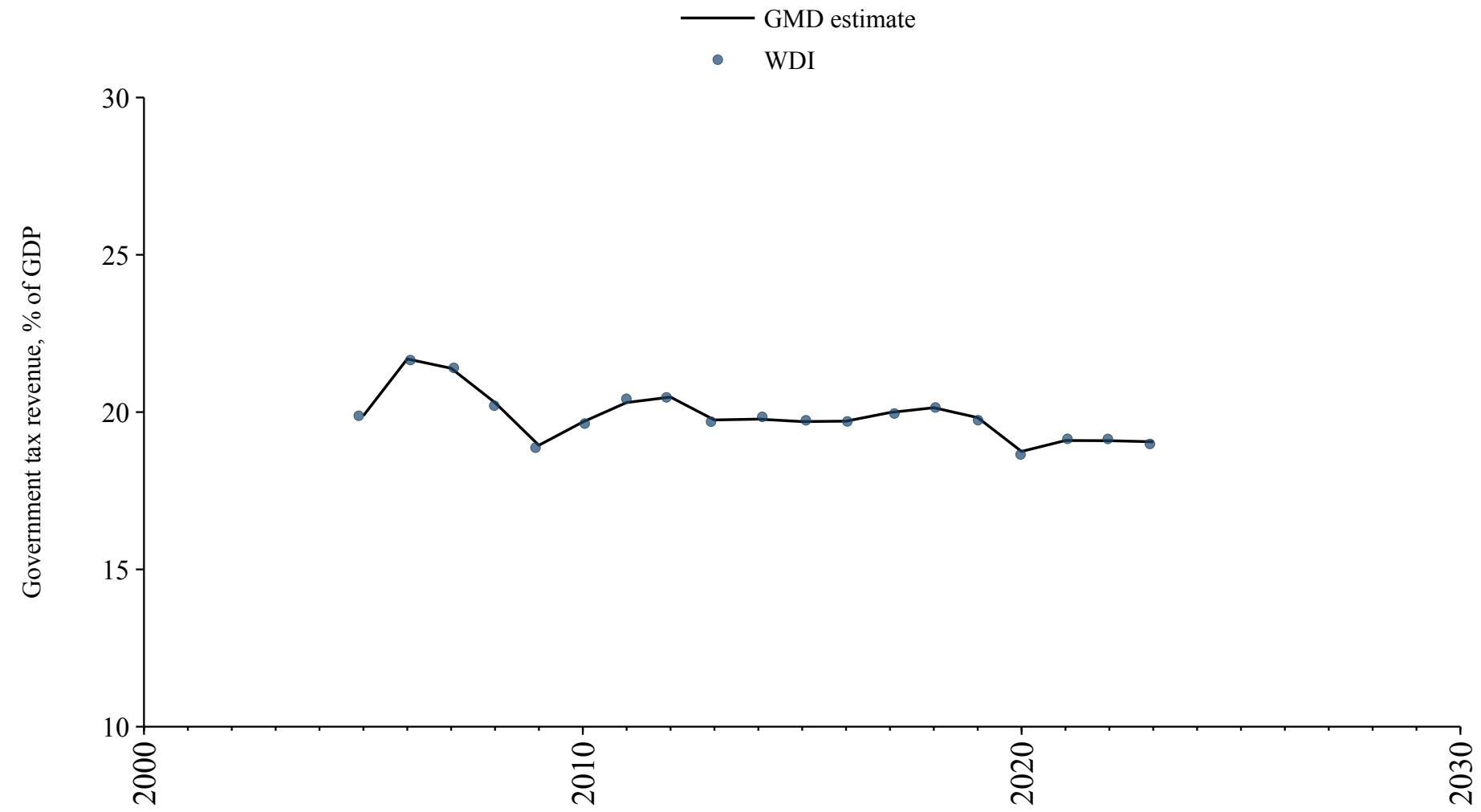

Botswana

Source	Time span	Notes
World Bank (Archives) (1999)	1971 - 1989	Spliced using overlapping data in 1990.
World Bank (2024)	1990 - 2024	Baseline source, overlaps with base year 2018.

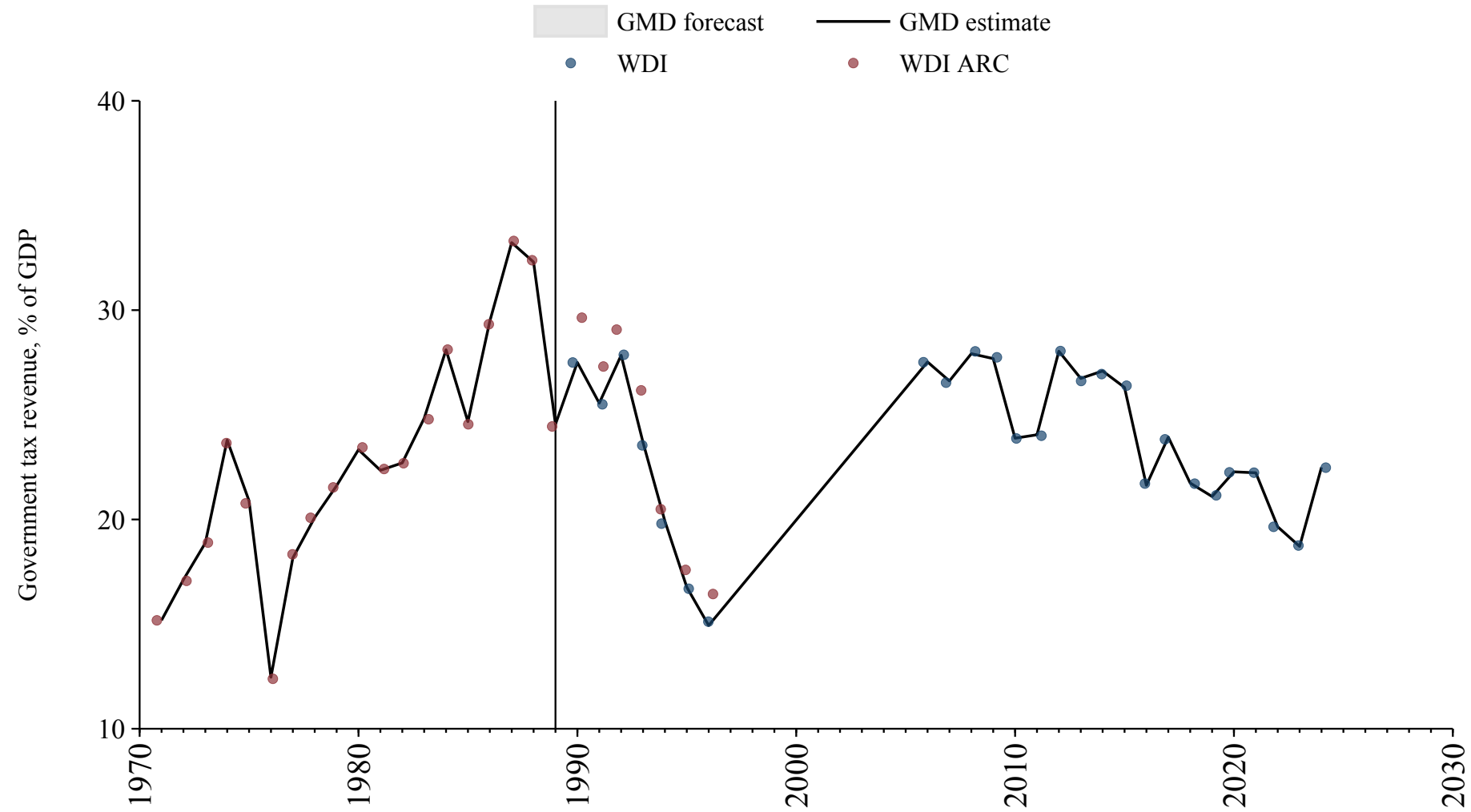

Brazil

Source	Time span	Notes
Mitchell (2013)	1900 - 1979	Spliced using overlapping data in 1980.
World Bank (Archives) (1999)	1980 - 1994	Spliced using overlapping data in 1995.
Cox and Dincecco (2021)	1995 - 2009	Spliced using overlapping data in 2010.
World Bank (2024)	2010 - 2023	Baseline source, overlaps with base year 2018.

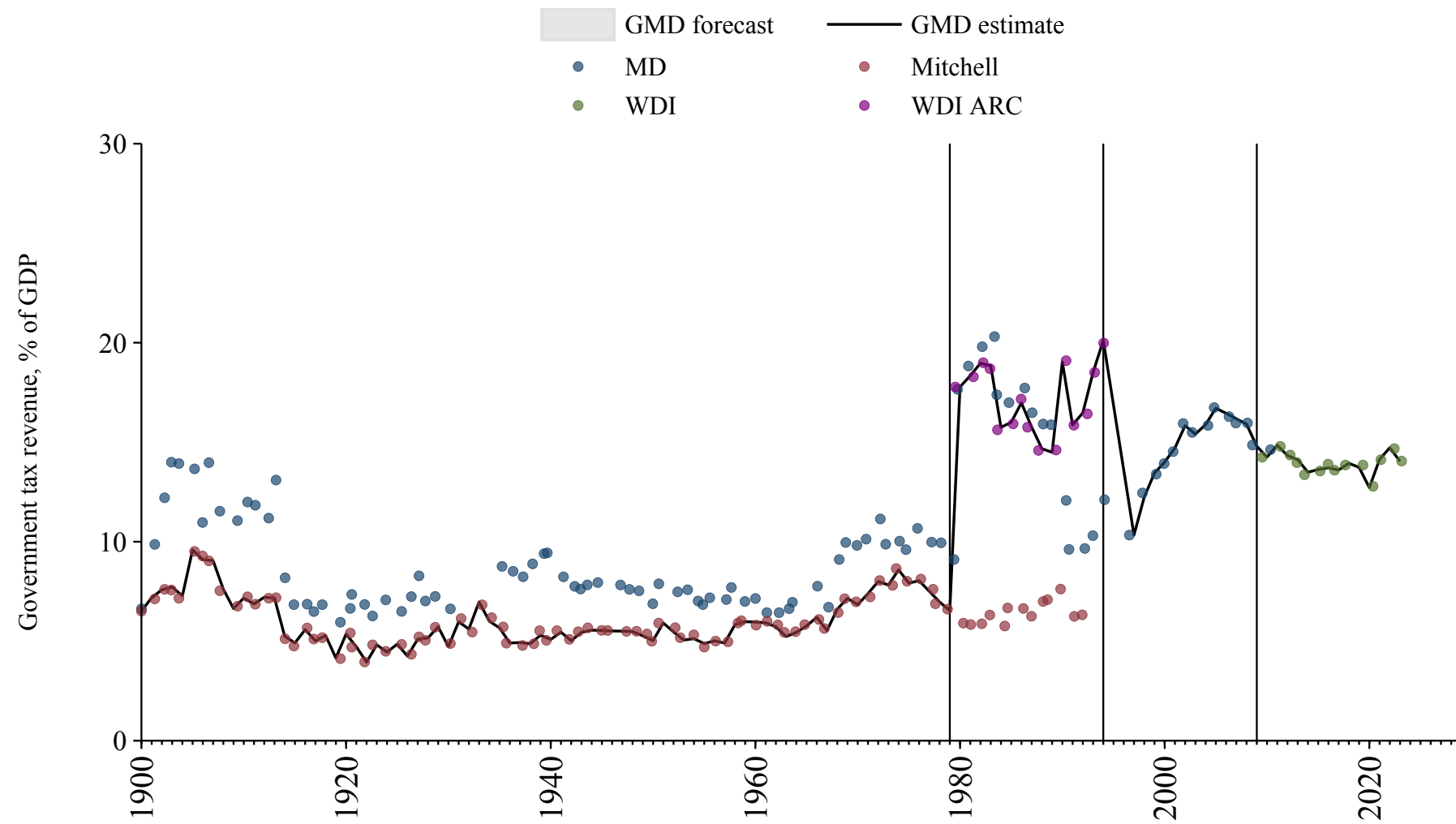

Brunei

Source	Time span	Notes
Asian Development Bank (2024)	2000 - 2009	Spliced using overlapping data in 2010.

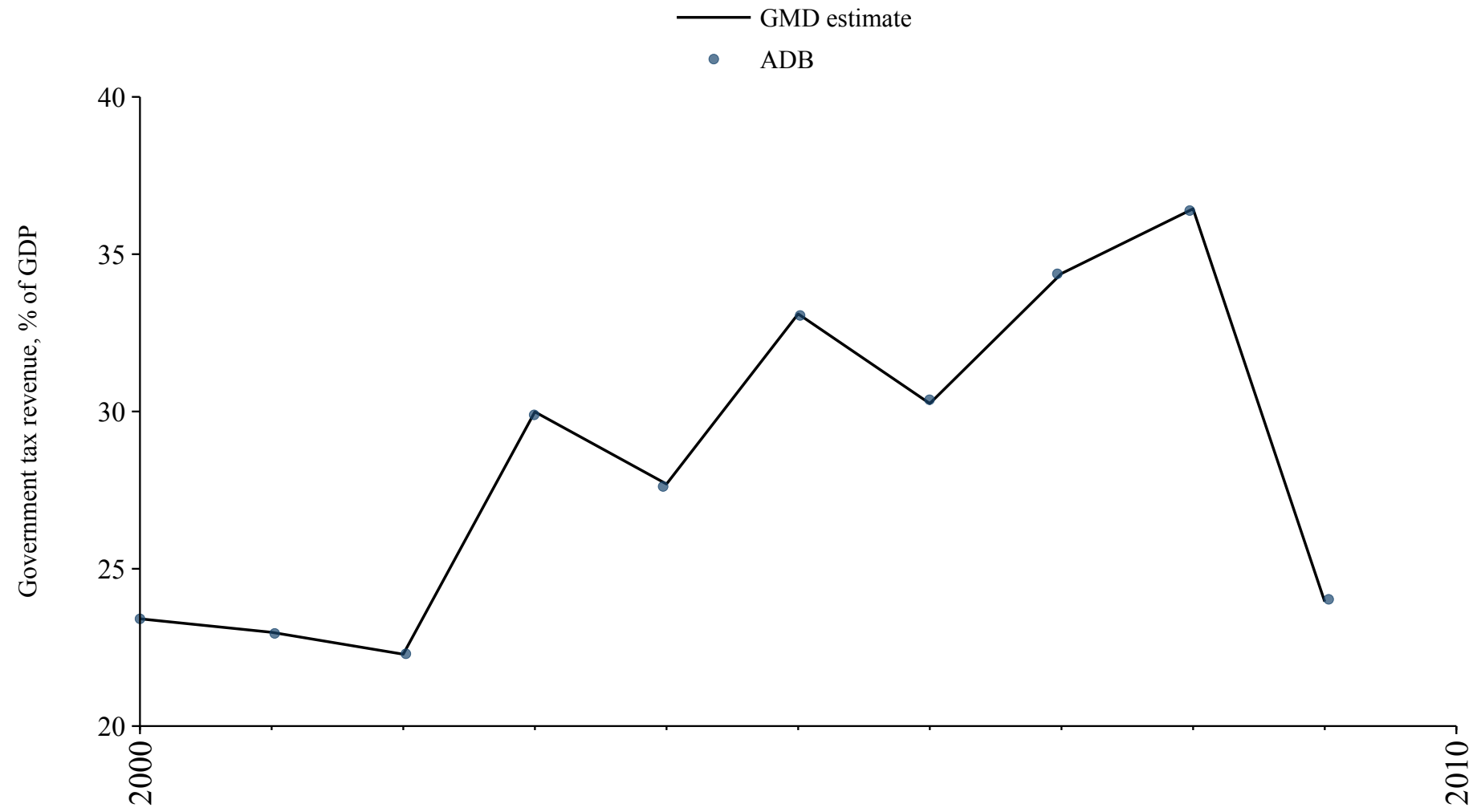

Bulgaria

Source	Time span	Notes
Mitchell (2013)	1924 - 1941	Spliced using overlapping data in 1942.
World Bank (Archives) (1999)	1942 - 1989	Spliced using overlapping data in 1990.
World Bank (2024)	1990 - 1994	Spliced using overlapping data in 1995.
Commission (2024)	1995 - 2023	Baseline source, overlaps with base year 2018.

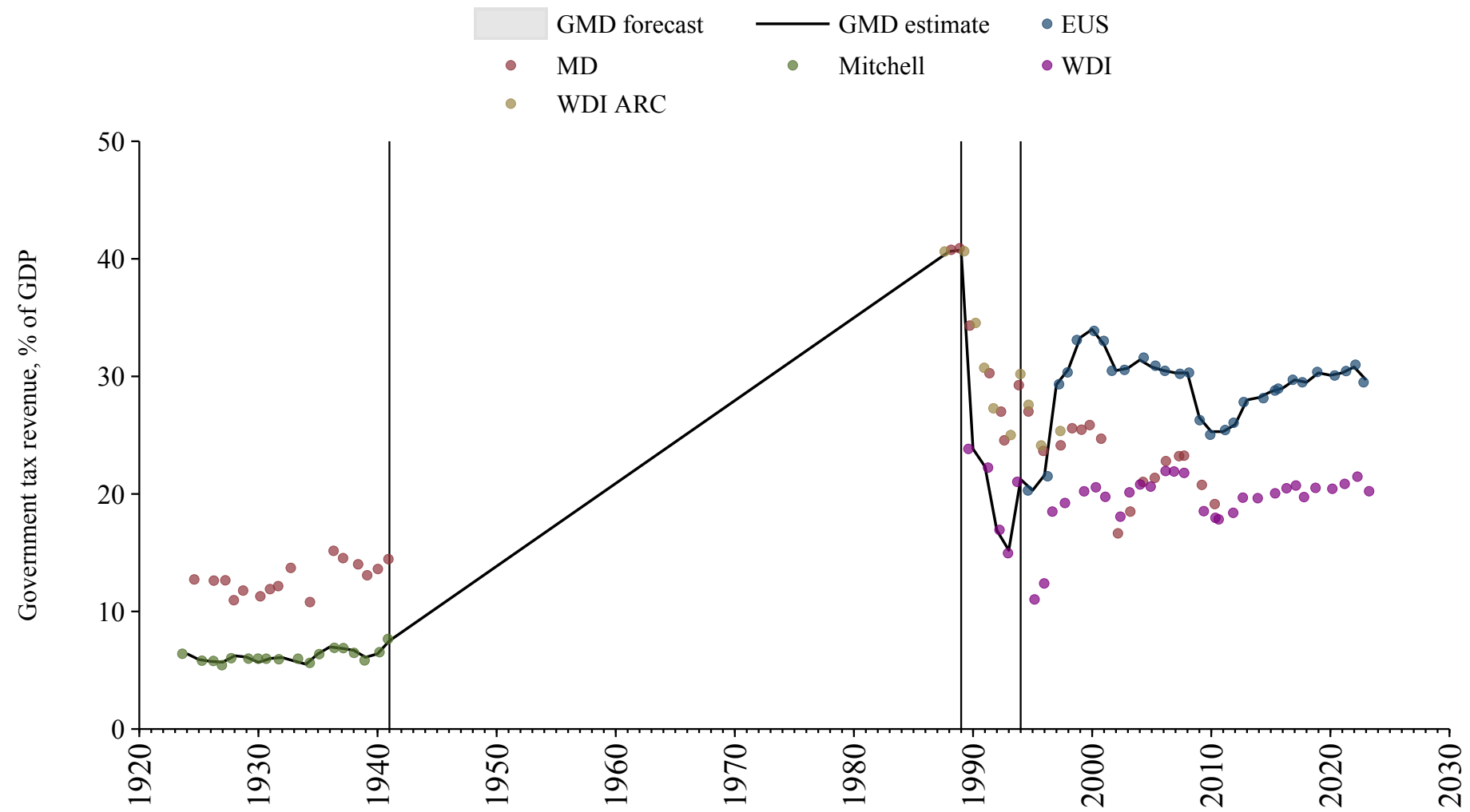

Burkina Faso

Source	Time span	Notes
Banque centrale des États de l'Afrique de l'Ouest (2024)	1961 - 1989	Spliced using overlapping data in 1990.
African Union (2024)	1990 - 2022	Baseline source, overlaps with base year 2018.
Banque centrale des États de l'Afrique de l'Ouest (2024)	2023 - 2024	Spliced using overlapping data in 2025.

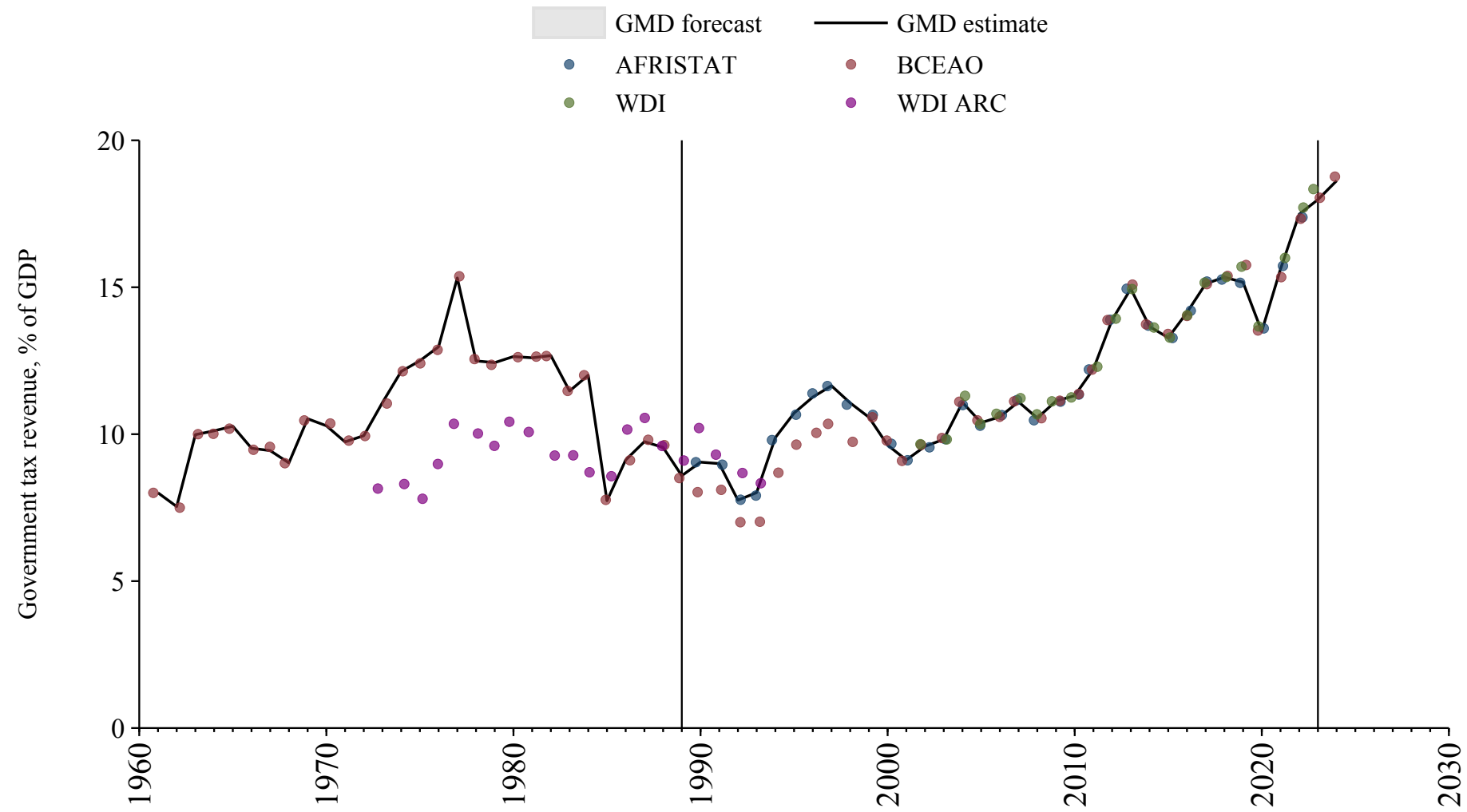

Burundi

Source	Time span	Notes
World Bank (Archives) (1999)	1973 - 1986	Spliced using overlapping data in 1987.
World Bank (2024)	1987 - 1999	Spliced using overlapping data in 2000.
African Union (2024)	2000 - 2023	Baseline source, overlaps with base year 2018.

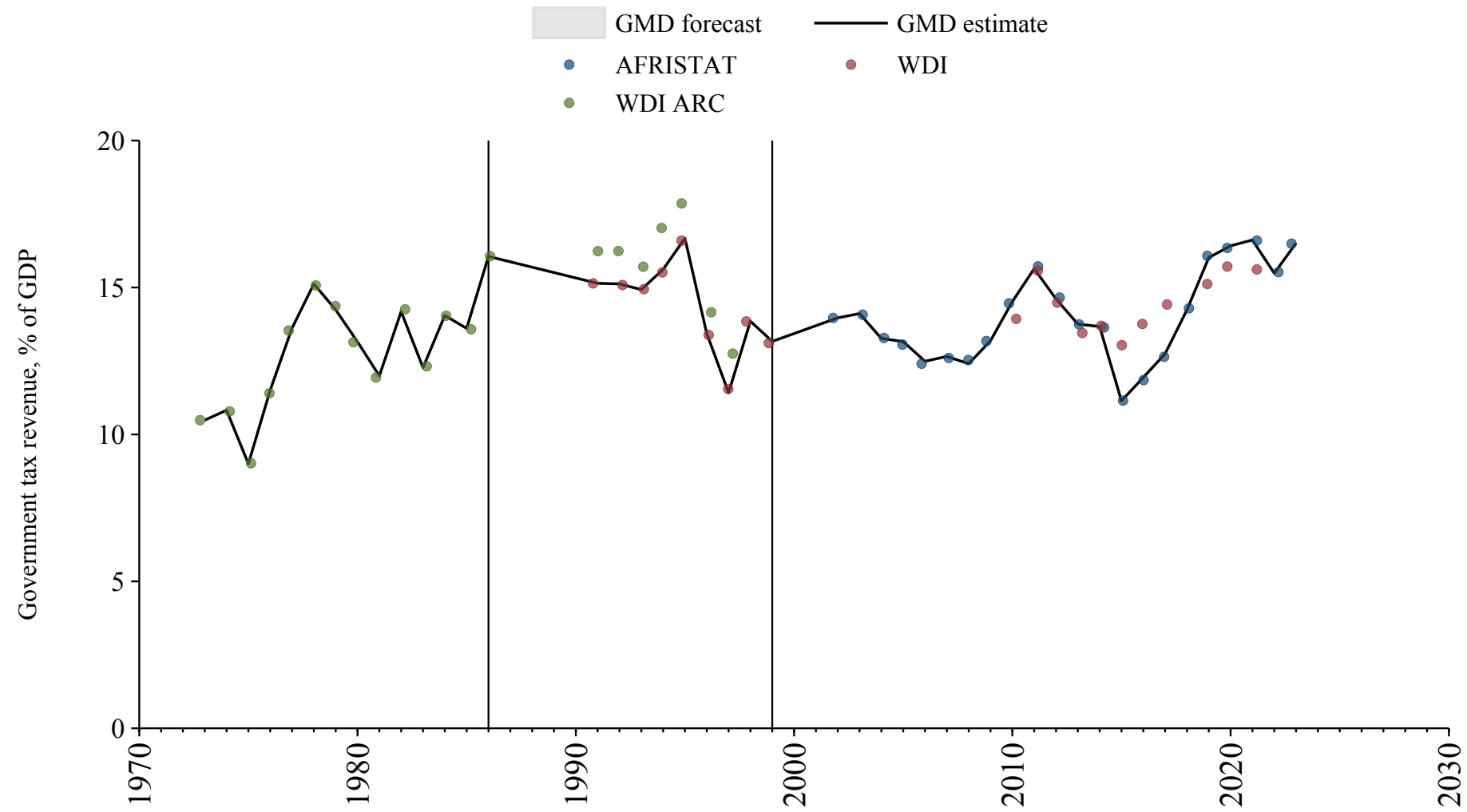

Cambodia

Source	Time span	Notes
World Bank (2024)	2002 - 2023	Baseline source, overlaps with base year 2018.

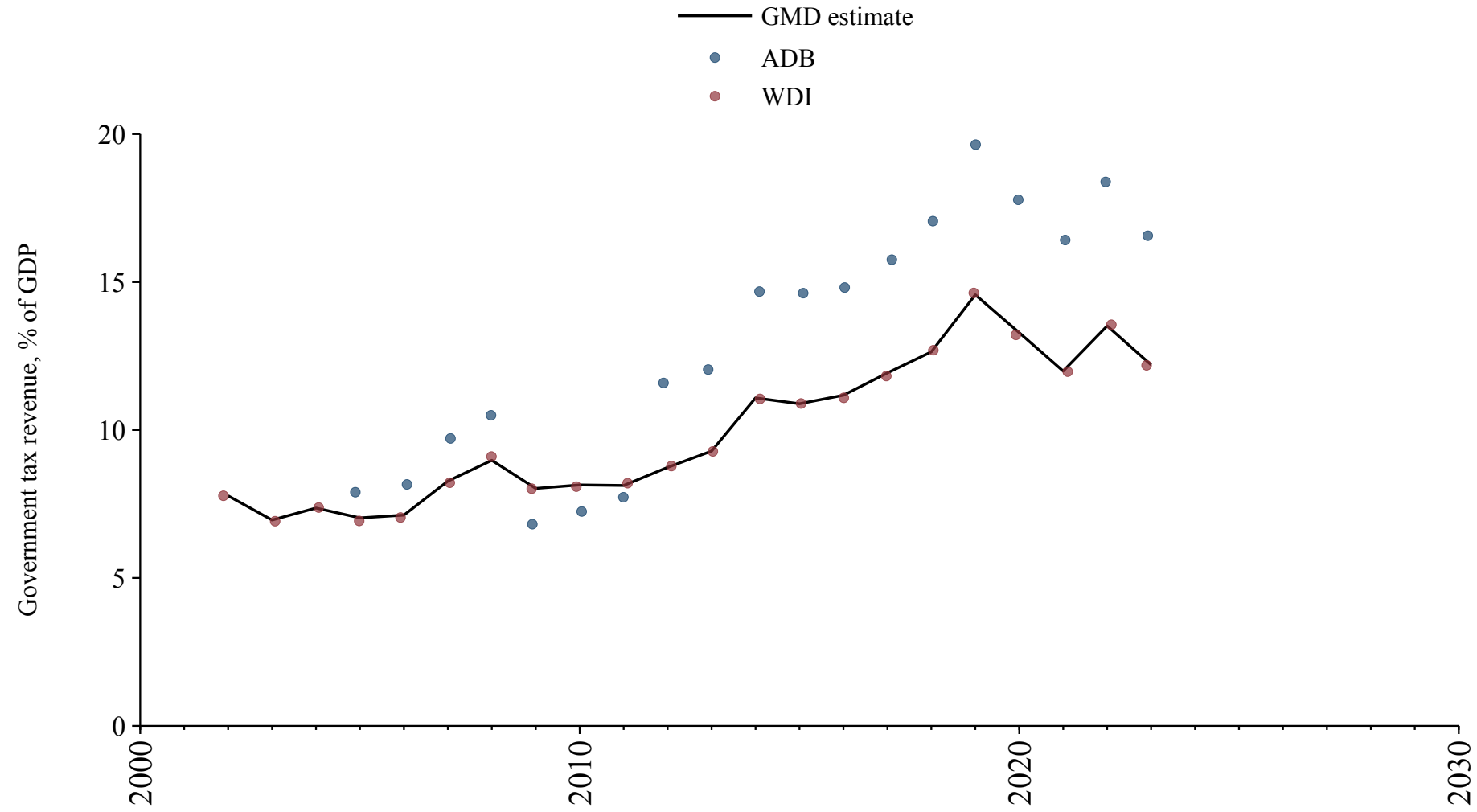

Cameroon

Source	Time span	Notes
World Bank (Archives) (1999)	1975 - 1989	Spliced using overlapping data in 1990.
African Union (2024)	1990 - 1998	Spliced using overlapping data in 1999.
World Bank (2024)	1999 - 1999	Spliced using overlapping data in 2000.
African Union (2024)	2000 - 2010	Spliced using overlapping data in 2011.
World Bank (2024)	2011 - 2021	Baseline source, overlaps with base year 2018.

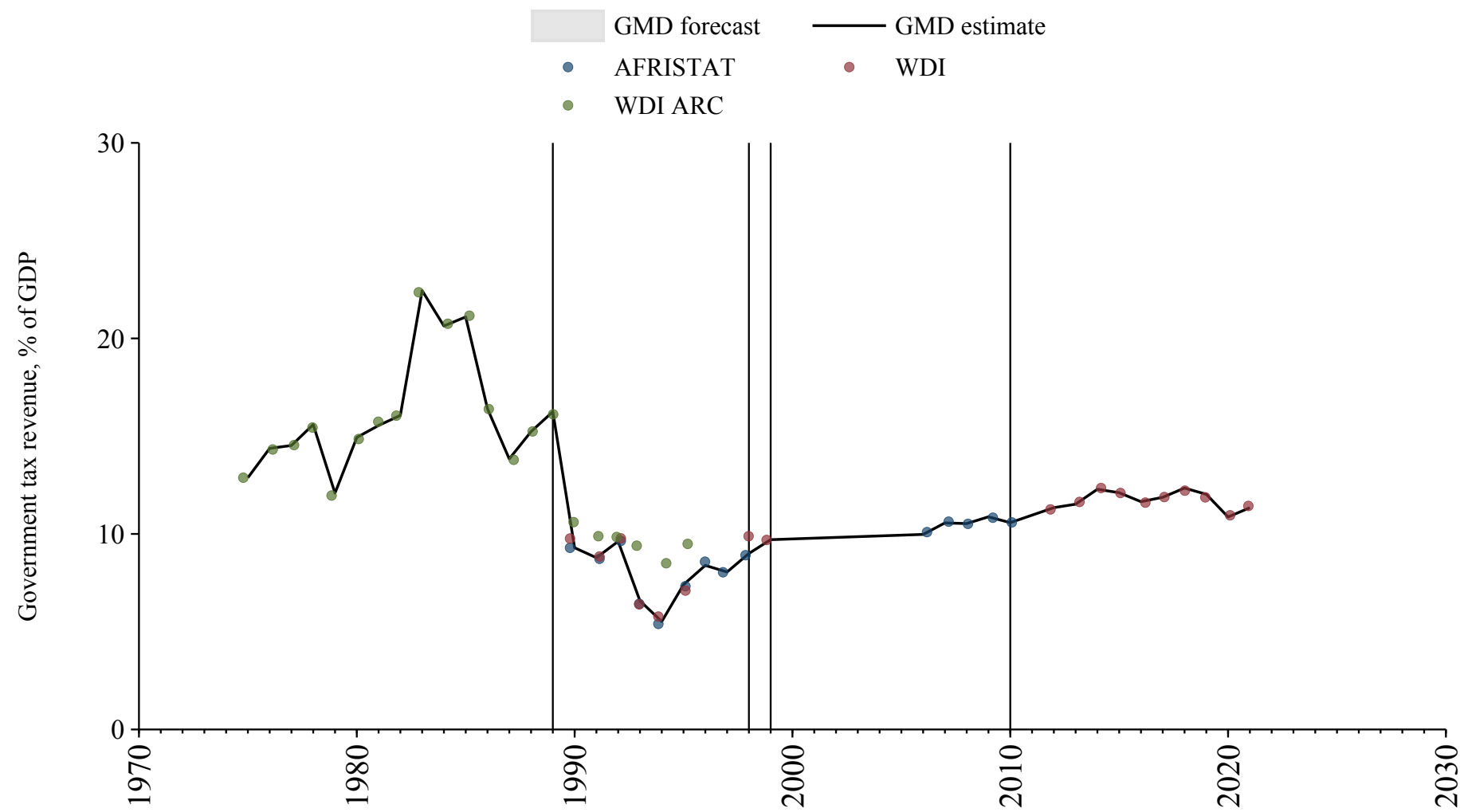

Canada

Source	Time span	Notes
Mitchell (2013)	1867 - 1870	Spliced using overlapping data in 1871.
Cox and Dincecco (2021)	1871 - 1879	Spliced using overlapping data in 1880.
Mitchell (2013)	1880 - 1880	Spliced using overlapping data in 1881.
Cox and Dincecco (2021)	1881 - 1889	Spliced using overlapping data in 1890.
Mitchell (2013)	1890 - 1890	Spliced using overlapping data in 1891.
Cox and Dincecco (2021)	1891 - 1899	Spliced using overlapping data in 1900.
Mitchell (2013)	1900 - 1900	Spliced using overlapping data in 1901.
Cox and Dincecco (2021)	1901 - 1909	Spliced using overlapping data in 1910.
Mitchell (2013)	1910 - 1910	Spliced using overlapping data in 1911.
Cox and Dincecco (2021)	1911 - 1919	Spliced using overlapping data in 1920.
Mitchell (2013)	1920 - 1920	Spliced using overlapping data in 1921.
Cox and Dincecco (2021)	1921 - 1925	Spliced using overlapping data in 1926.
Statistics Canada	1926 - 1970	Spliced using overlapping data in 1971.
World Bank (Archives) (1999)	1971 - 1971	Spliced using overlapping data in 1972.
Statistics Canada	1972 - 1972	Spliced using overlapping data in 1973.
World Bank (Archives) (1999)	1973 - 1989	Spliced using overlapping data in 1990.
World Bank (2024)	1990 - 2023	Baseline source, overlaps with base year 2018.

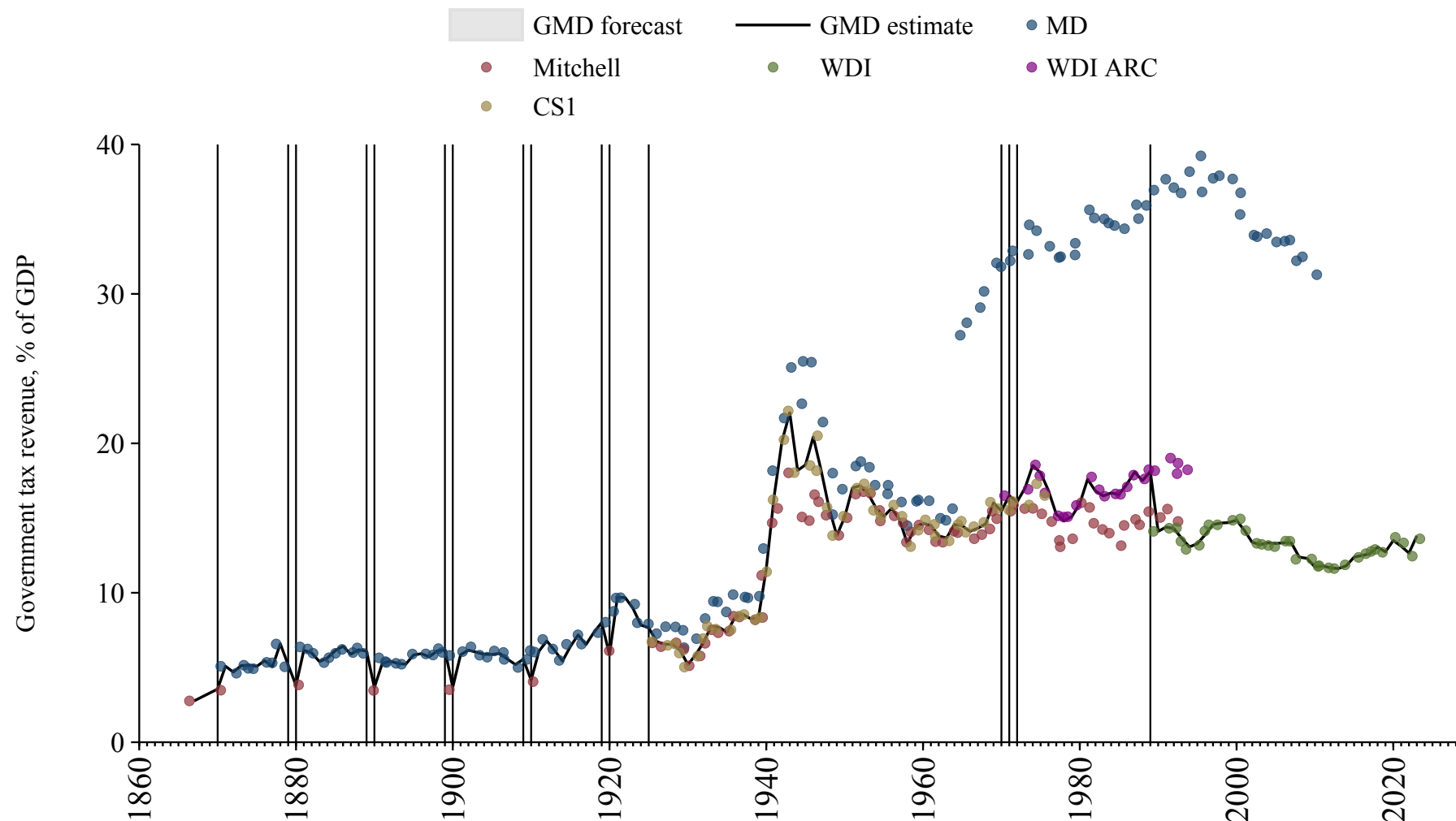

Cape Verde

Source	Time span	Notes
African Union (2024)	1990 - 2023	Baseline source, overlaps with base year 2018.

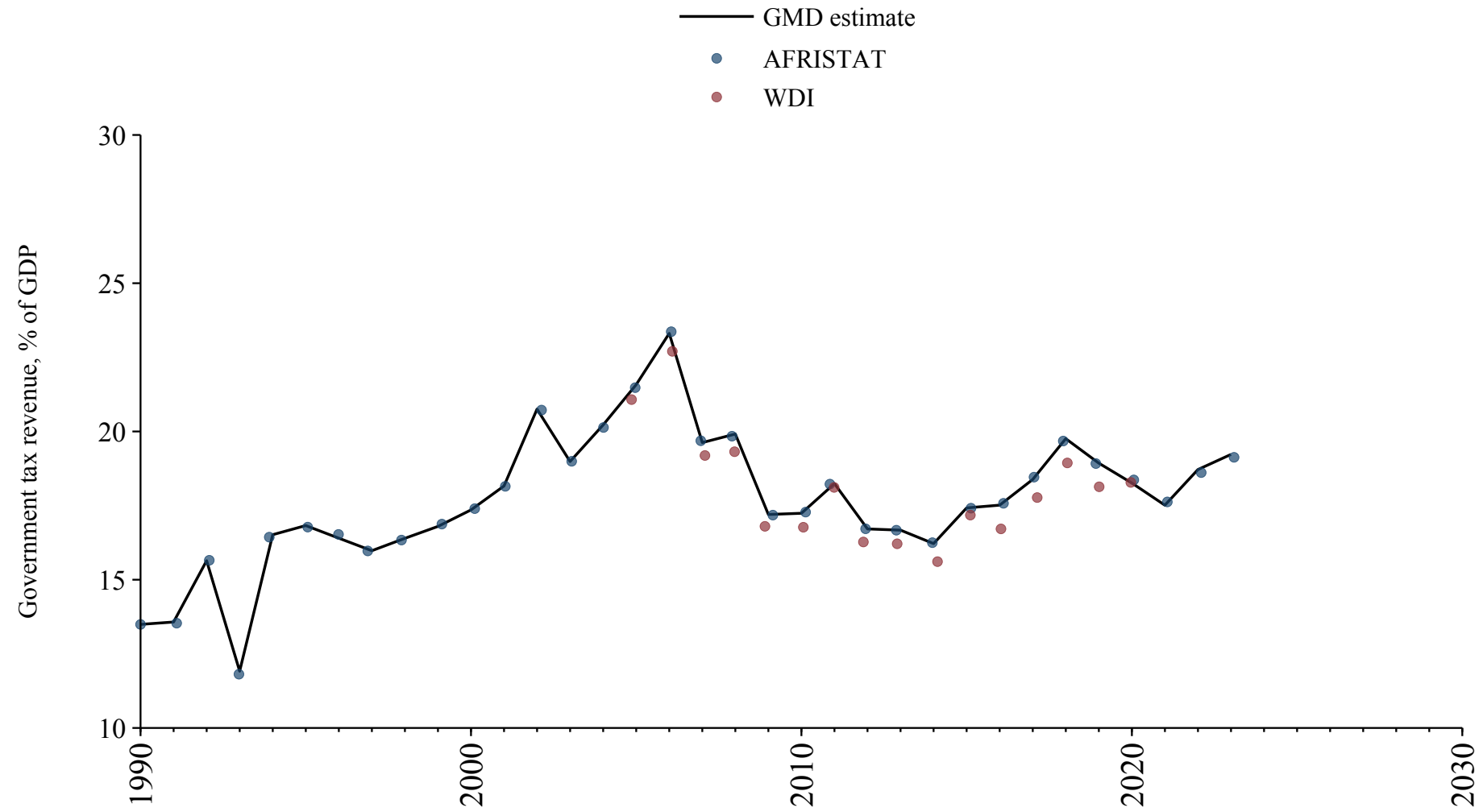

Central African Republic

Source	Time span	Notes
World Bank (Archives) (1999)	1981 - 1981	Spliced using overlapping data in 1982.
African Union (2024)	1982 - 2022	Baseline source, overlaps with base year 2018.

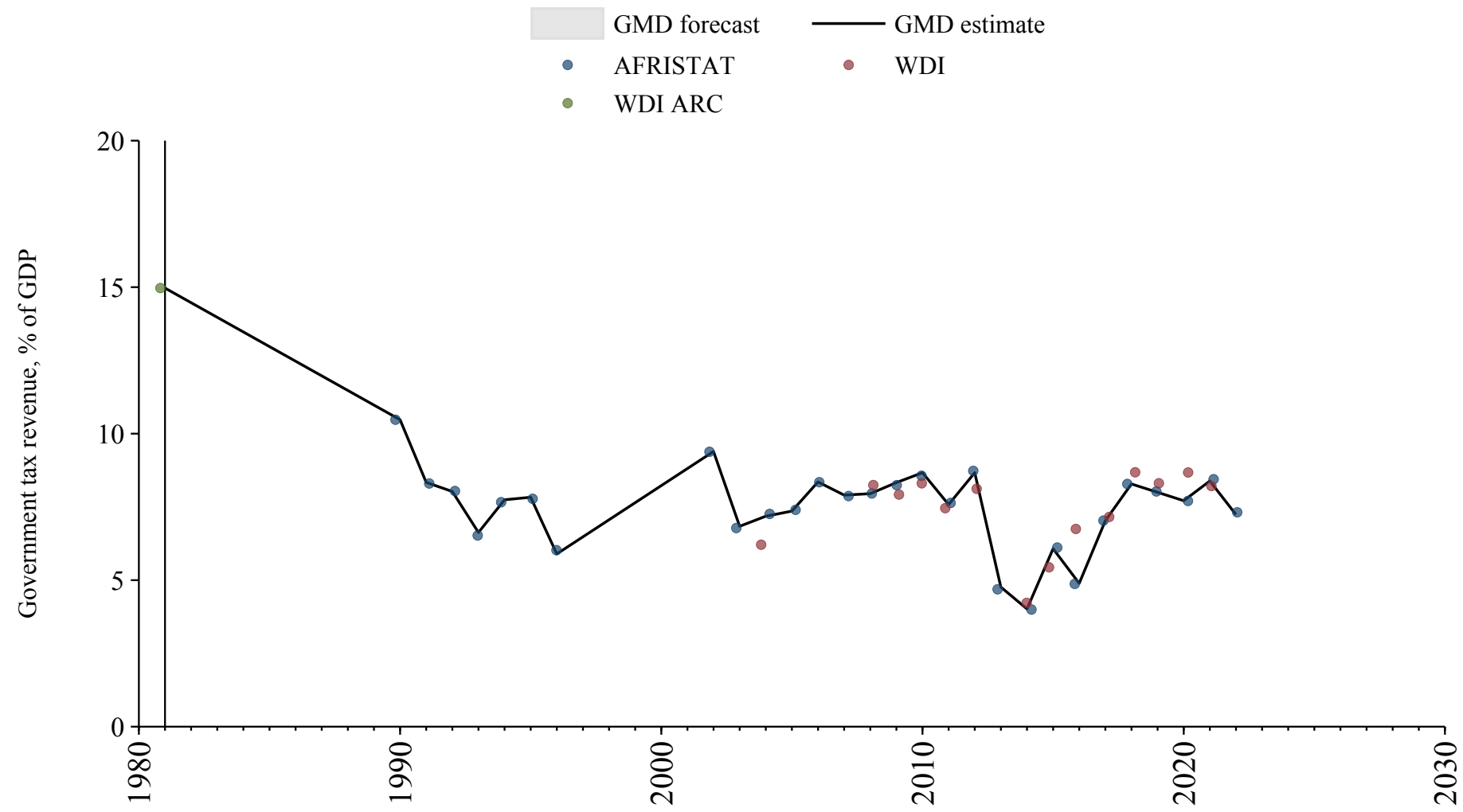

Chad

Source	Time span	Notes
World Bank (Archives) (1999)	1972 - 1989	Spliced using overlapping data in 1990.
African Union (2024)	1990 - 2022	Baseline source, overlaps with base year 2018.

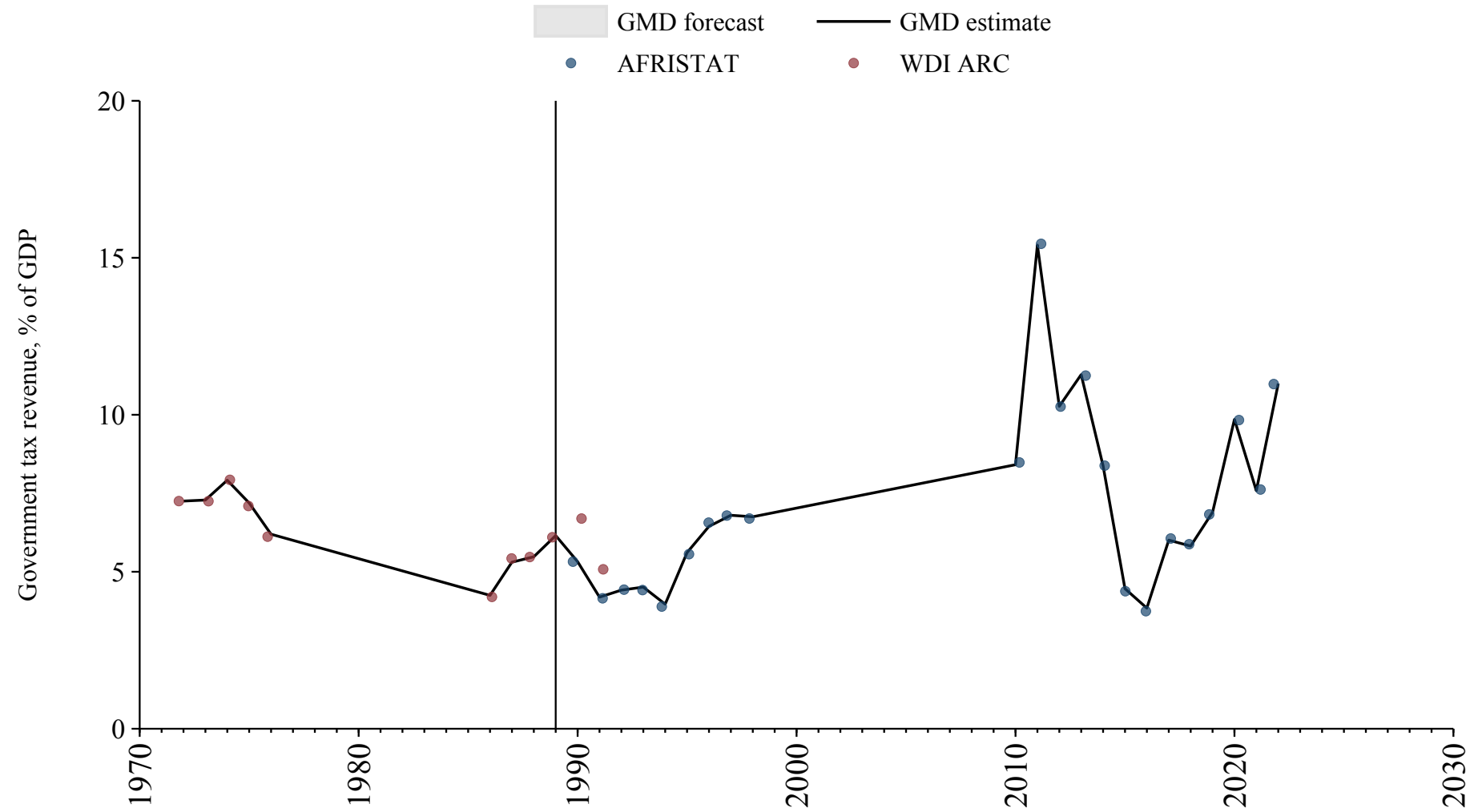

Chile

Source	Time span	Notes
Cox and Dincecco (2021)	1871 - 1939	Spliced using overlapping data in 1940.
Mitchell (2013)	1940 - 1971	Spliced using overlapping data in 1972.
World Bank (2024)	1972 - 2023	Baseline source, overlaps with base year 2018.

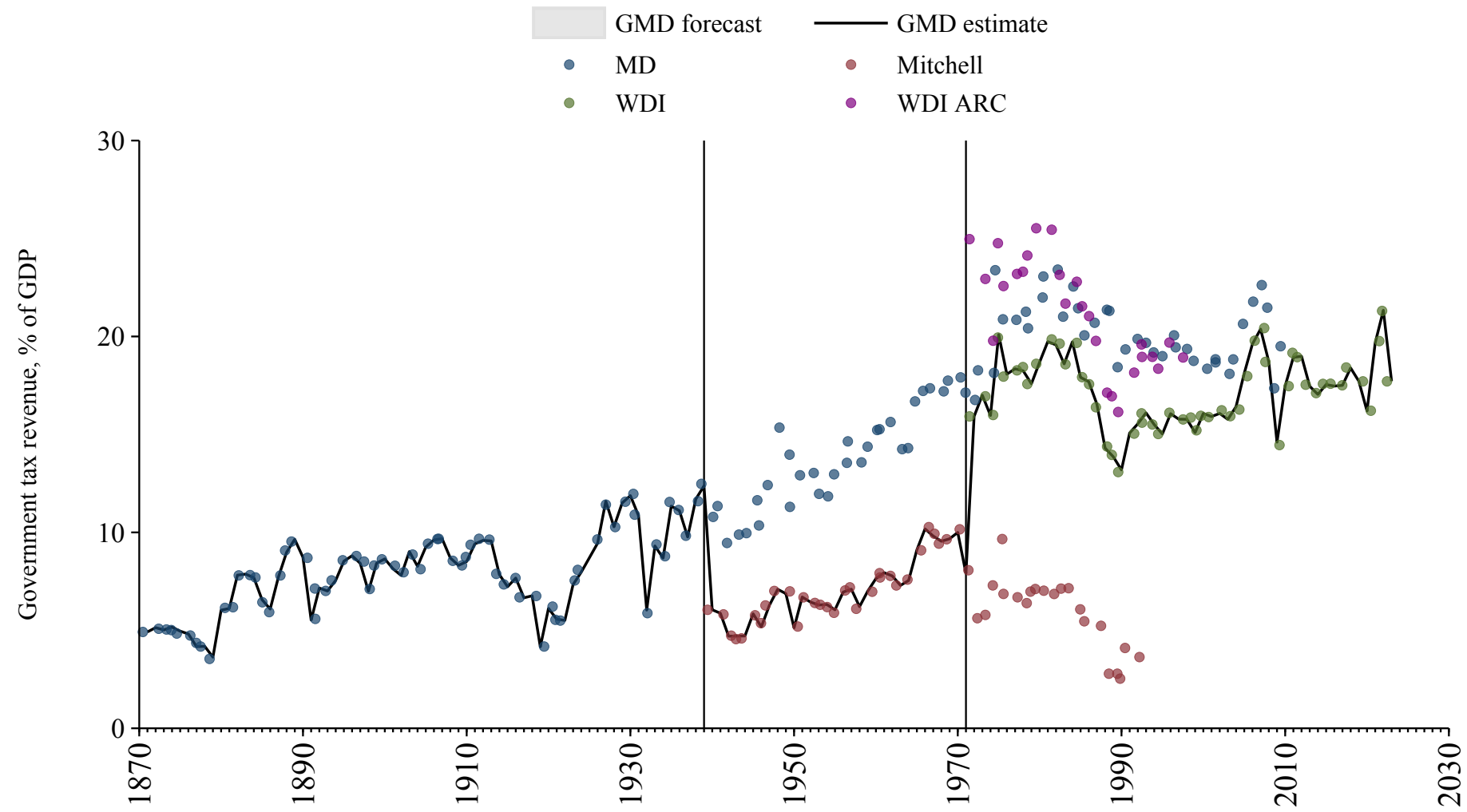

China

Source	Time span	Notes
World Bank (Archives) (1999)	1990 - 1996	Spliced using overlapping data in 1997.
Asian Development Bank (2024)	1997 - 2004	Spliced using overlapping data in 2005.
World Bank (2024)	2005 - 2023	Baseline source, overlaps with base year 2018.

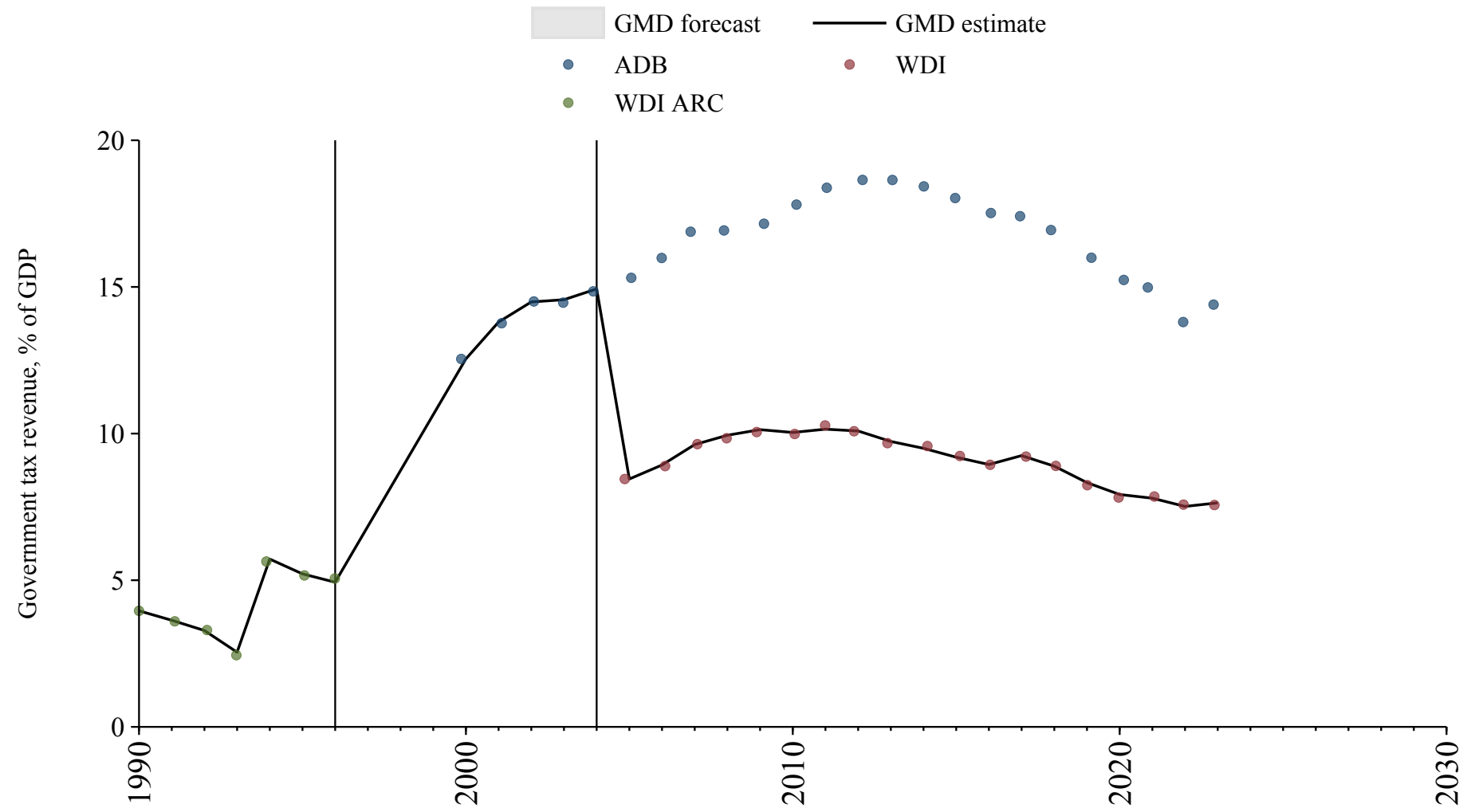

Colombia

Source	Time span	Notes
Mitchell (2013)	1945 - 1970	Spliced using overlapping data in 1971.
World Bank (Archives) (1999)	1971 - 1994	Spliced using overlapping data in 1995.
World Bank (2024)	1995 - 2003	Spliced using overlapping data in 2004.
OECD Economic Outlook (2024)	2004 - 2022	Baseline source, overlaps with base year 2018.
World Bank (2024)	2023 - 2023	Spliced using overlapping data in 2024.

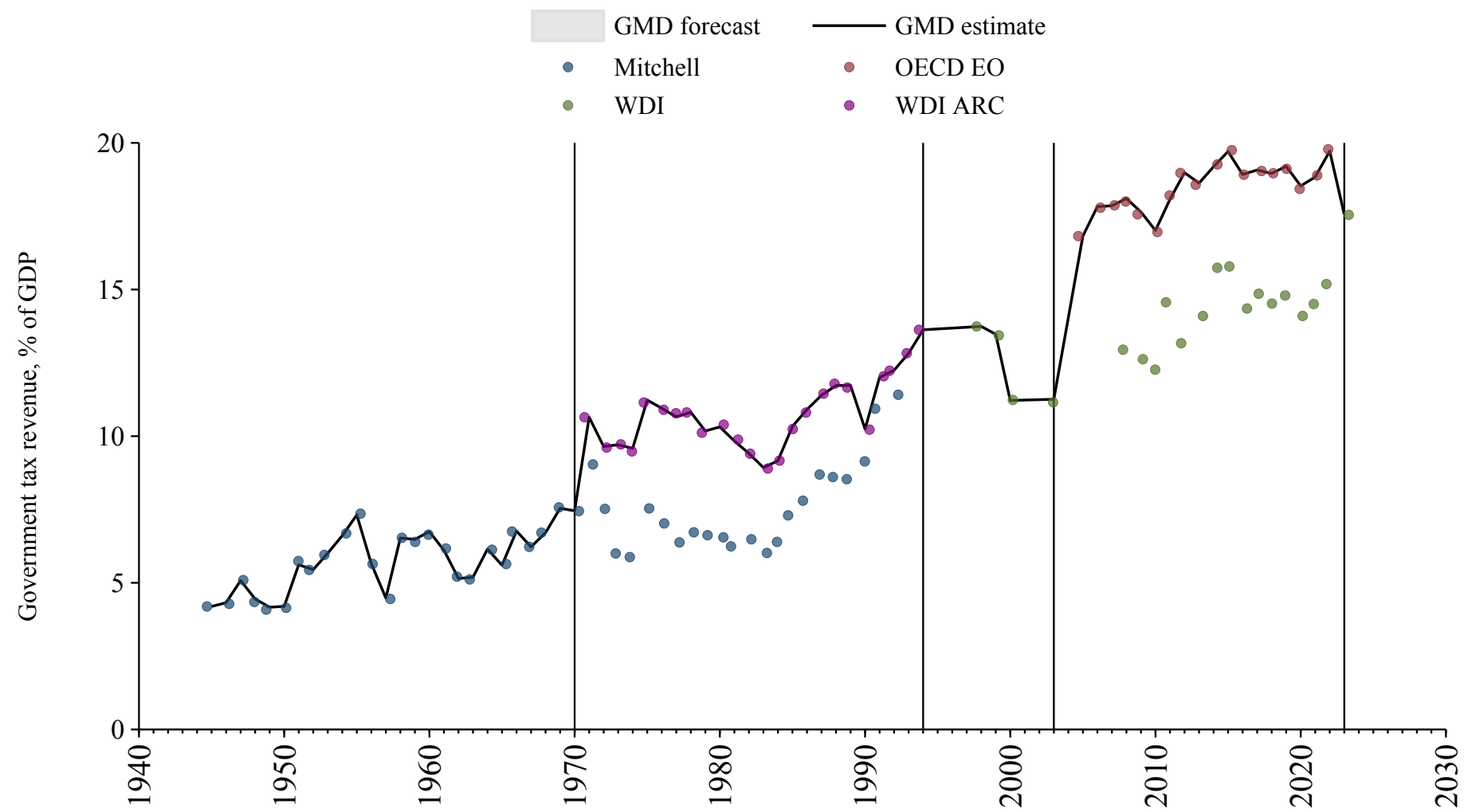

Costa Rica

Source	Time span	Notes
World Bank (2024)	1972 - 1999	Spliced using overlapping data in 2000.
OECD Economic Outlook (2024)	2000 - 2022	Baseline source, overlaps with base year 2018.
World Bank (2024)	2023 - 2023	Spliced using overlapping data in 2024.

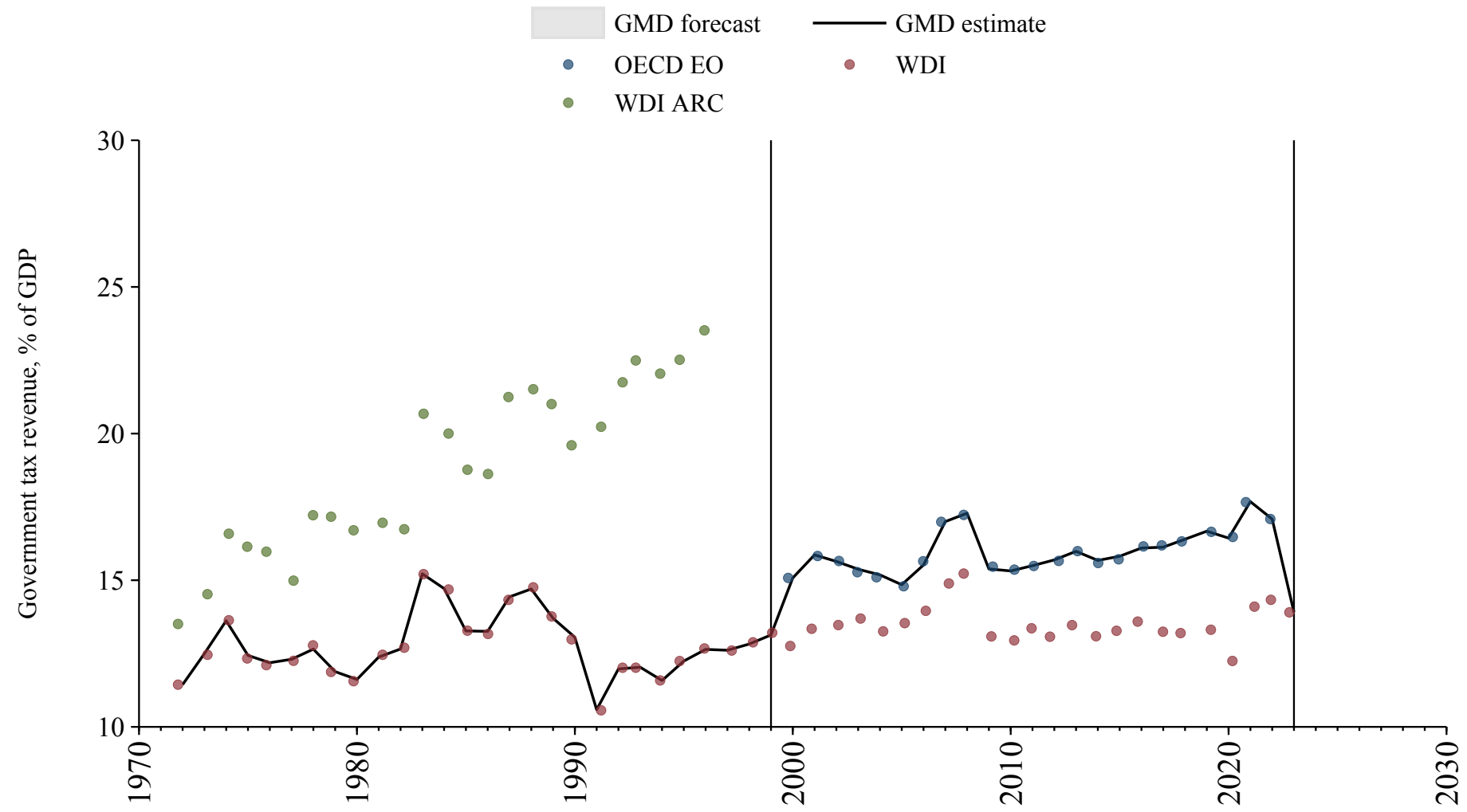

Croatia

Source	Time span	Notes
World Bank (2024)	1991 - 1994	Spliced using overlapping data in 1995.
Commission (2024)	1995 - 2023	Baseline source, overlaps with base year 2018.

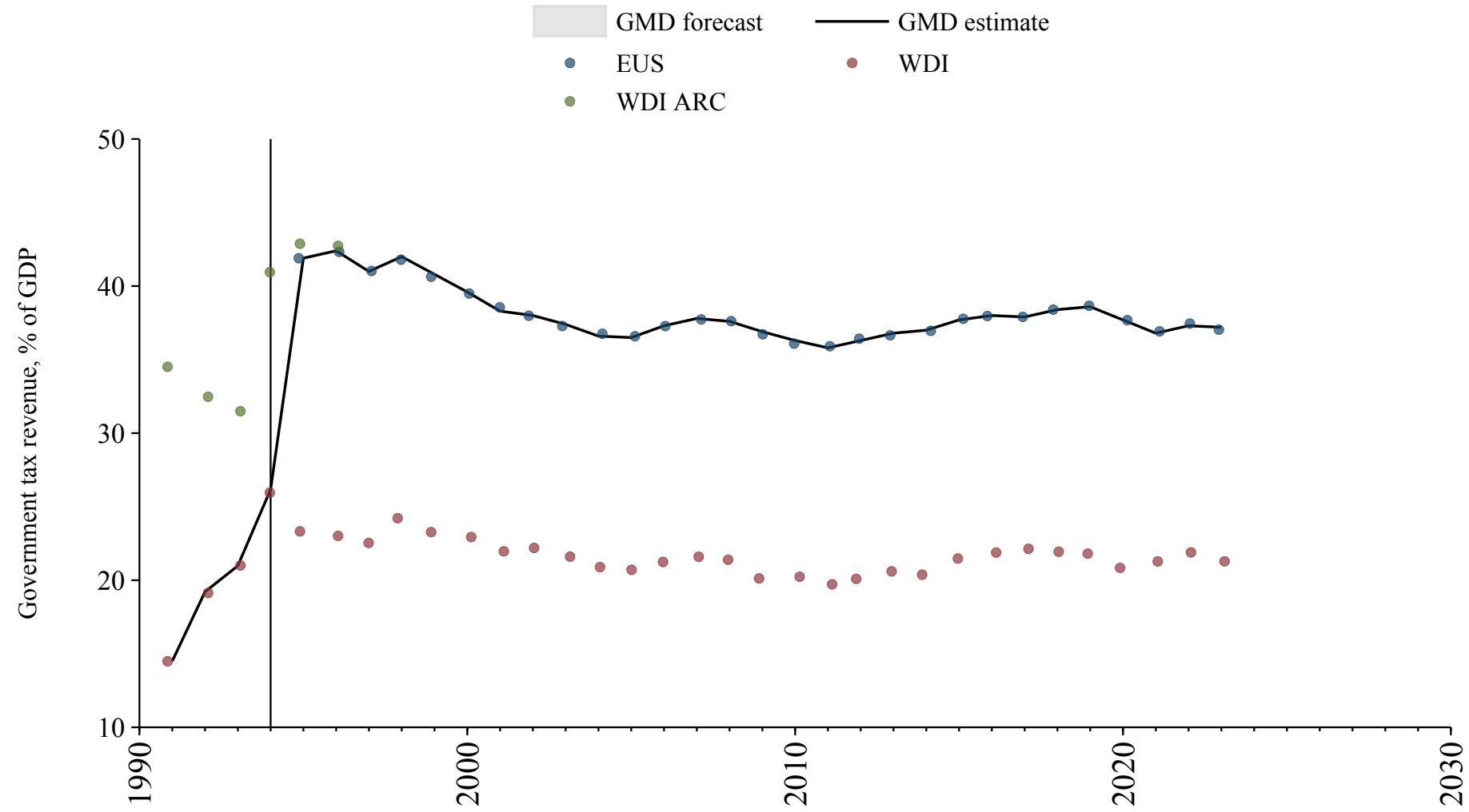

Cyprus

Source	Time span	Notes
World Bank (2024)	1975 - 1994	Spliced using overlapping data in 1995.
Commission (2024)	1995 - 2023	Baseline source, overlaps with base year 2018.

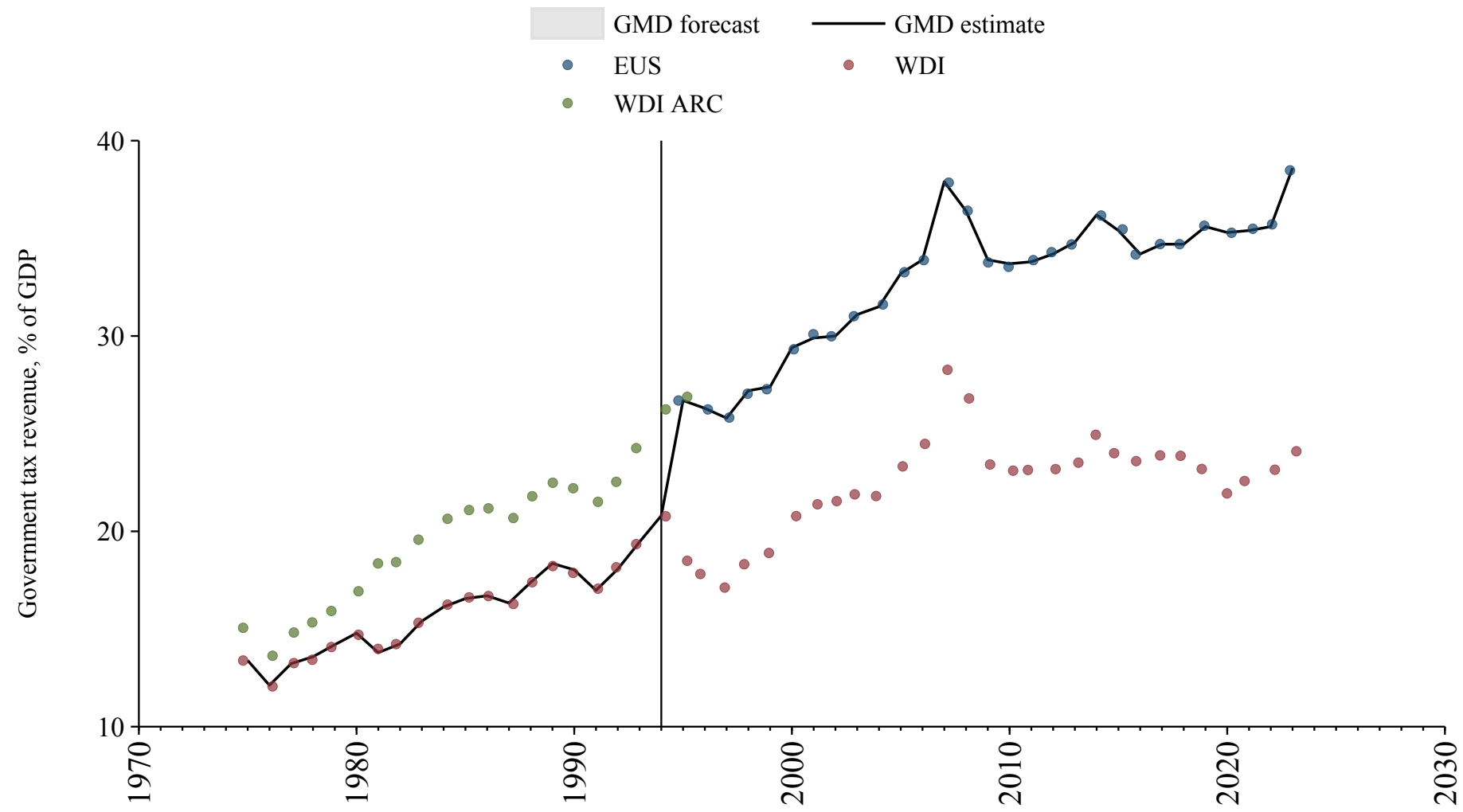

Czech Republic

Source	Time span	Notes
World Bank (2024)	1993 - 1994	Spliced using overlapping data in 1995.
OECD Economic Outlook (2024)	1995 - 2023	Baseline source, overlaps with base year 2018.

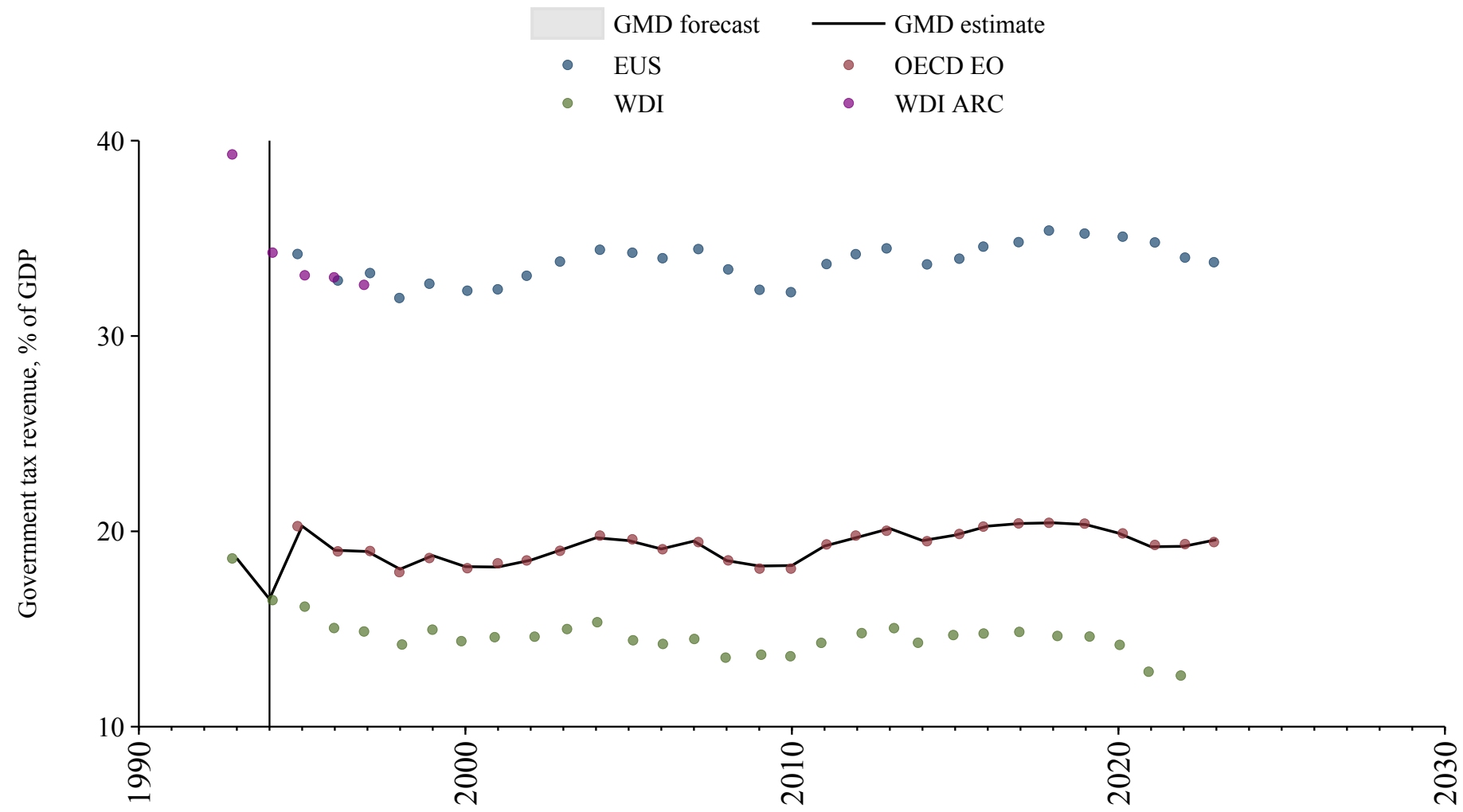

Democratic Republic of the Congo

Source	Time span	Notes
World Bank (Archives) (1999)	1971 - 1989	Spliced using overlapping data in 1990.
World Bank (2024)	1990 - 2022	Baseline source, overlaps with base year 2018.

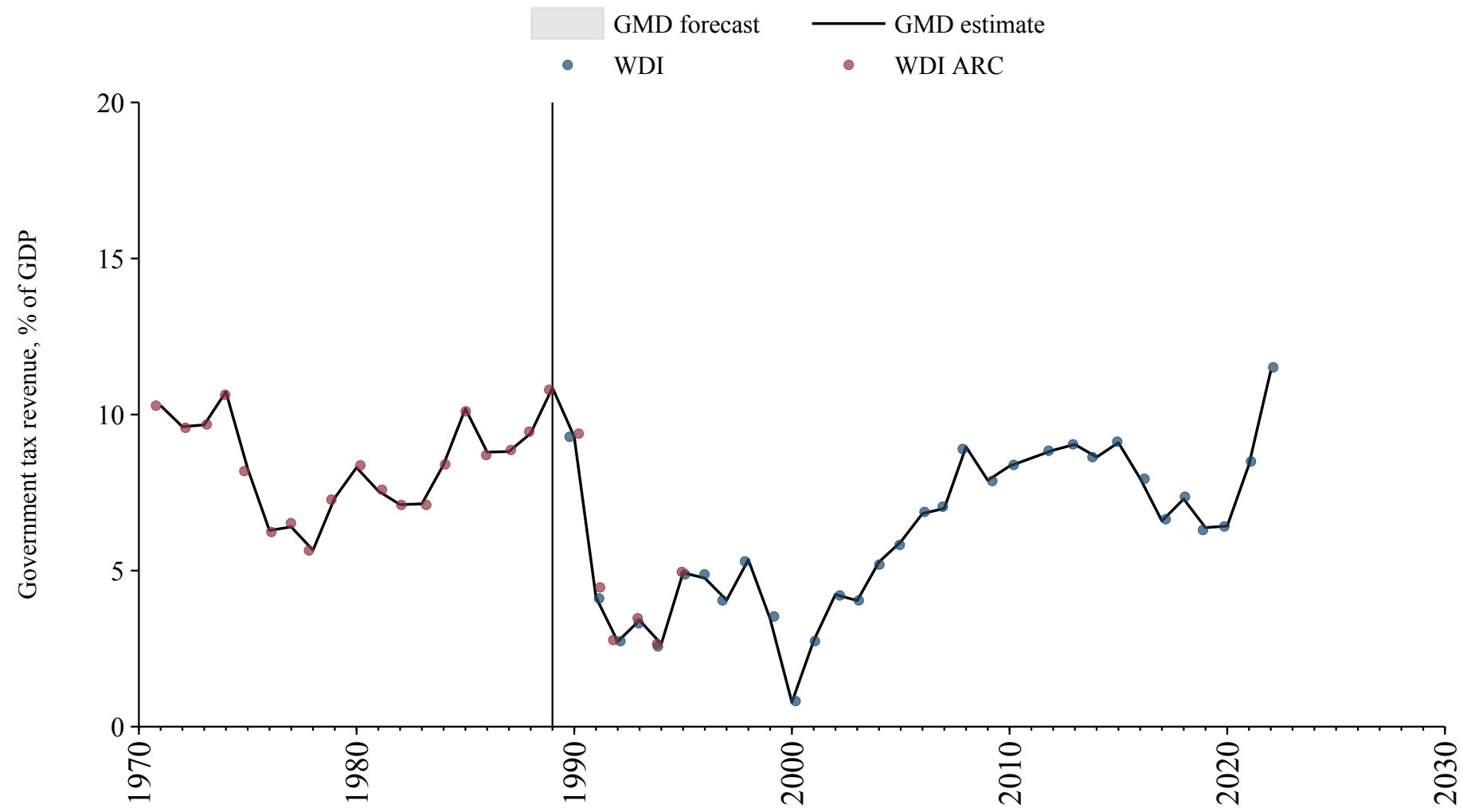

Denmark

Source	Time span	Notes
Mitchell (2013)	1853 - 1969	Spliced using overlapping data in 1970.
World Bank (Archives) (1999)	1970 - 1971	Spliced using overlapping data in 1972.
World Bank (2024)	1972 - 1994	Spliced using overlapping data in 1995.
OECD Economic Outlook (2024)	1995 - 2023	Baseline source, overlaps with base year 2018.
Commission (2024)	2024 - 2024	Spliced using overlapping data in 2025.

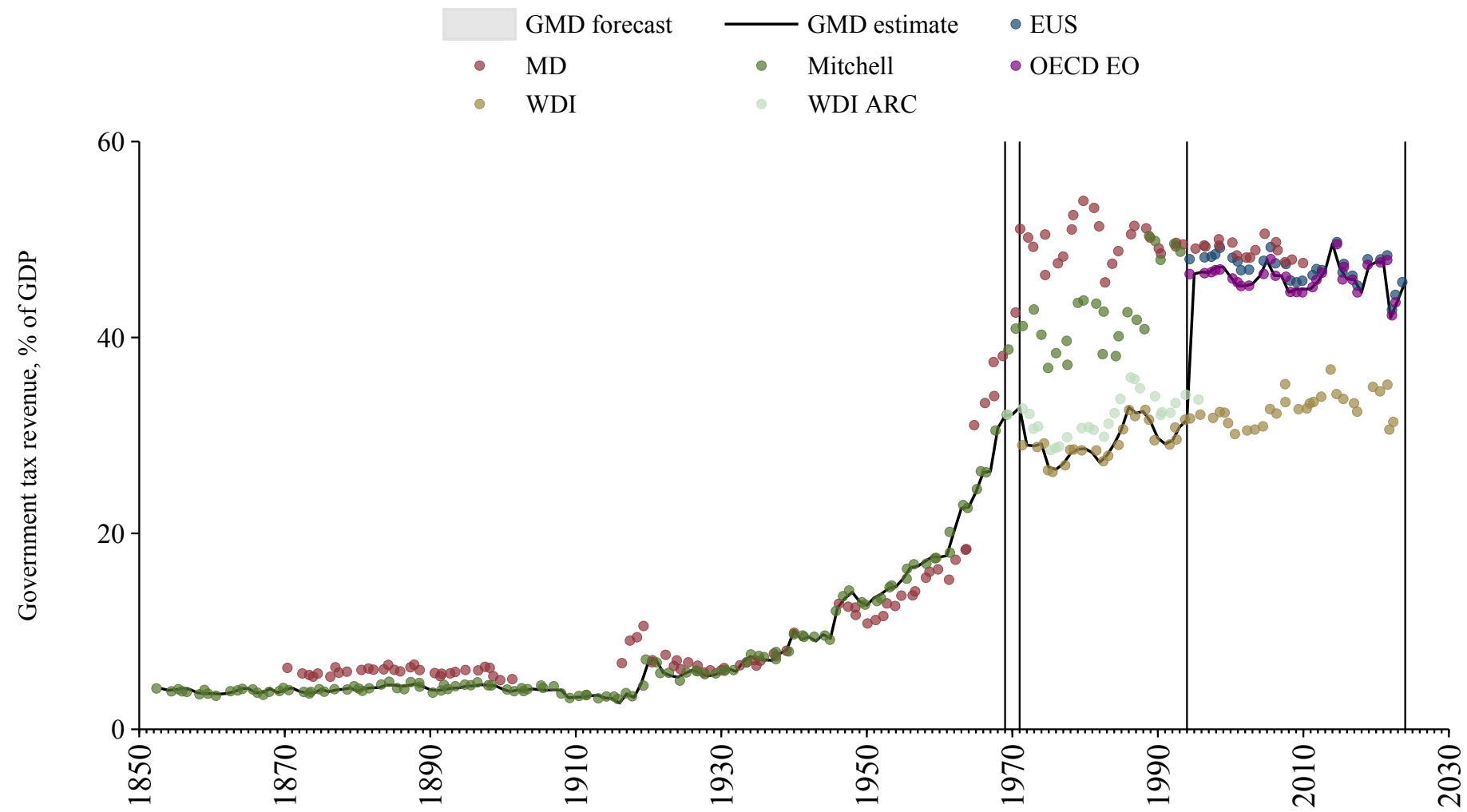

Djibouti

Source	Time span	Notes
World Bank (Archives) (1999)	1985 - 1988	Spliced using overlapping data in 1989.
African Union (2024)	1989 - 2022	Baseline source, overlaps with base year 2018.

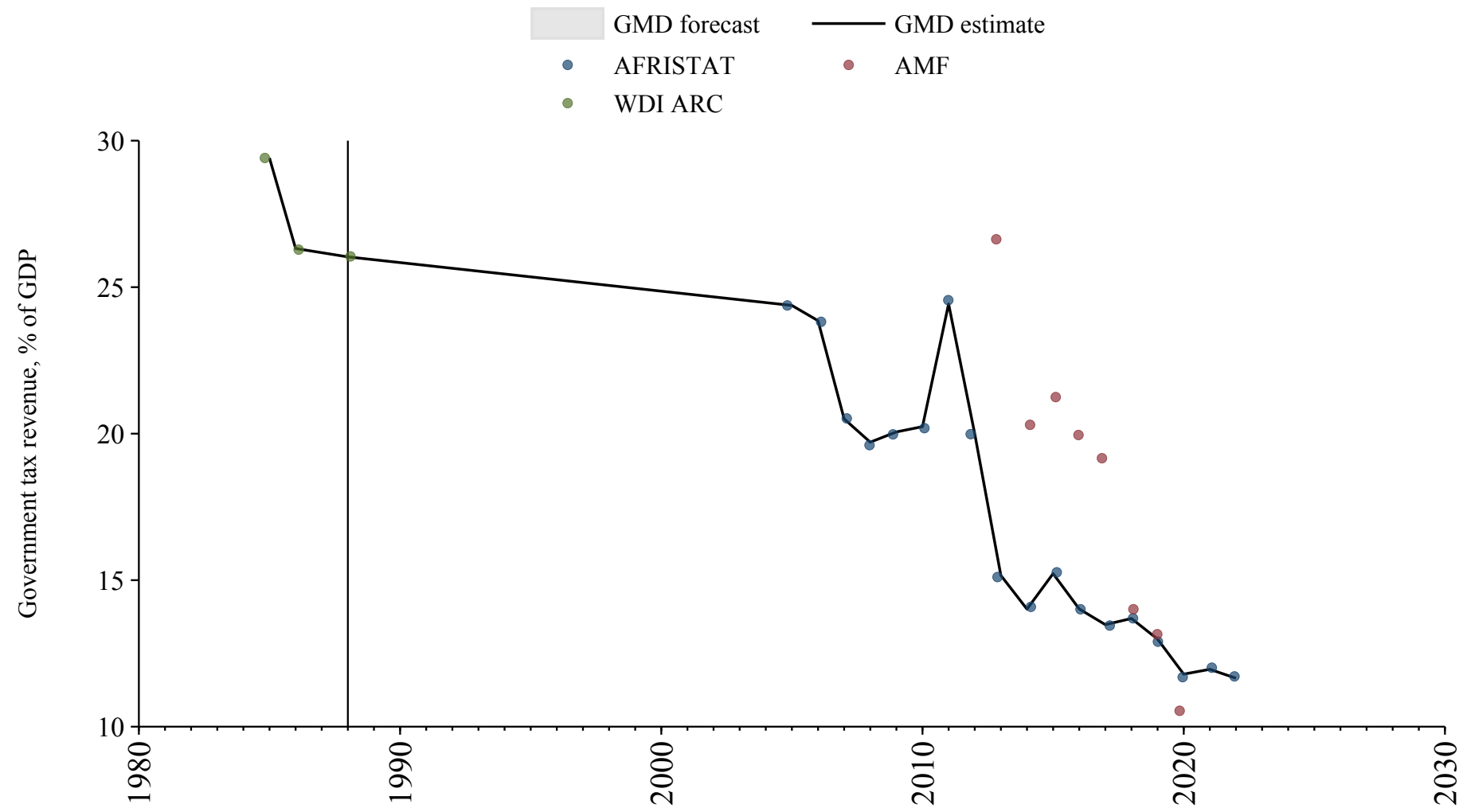

Dominica

Source	Time span	Notes
World Bank (Archives) (1999)	1976 - 1979	Spliced using overlapping data in 1980.

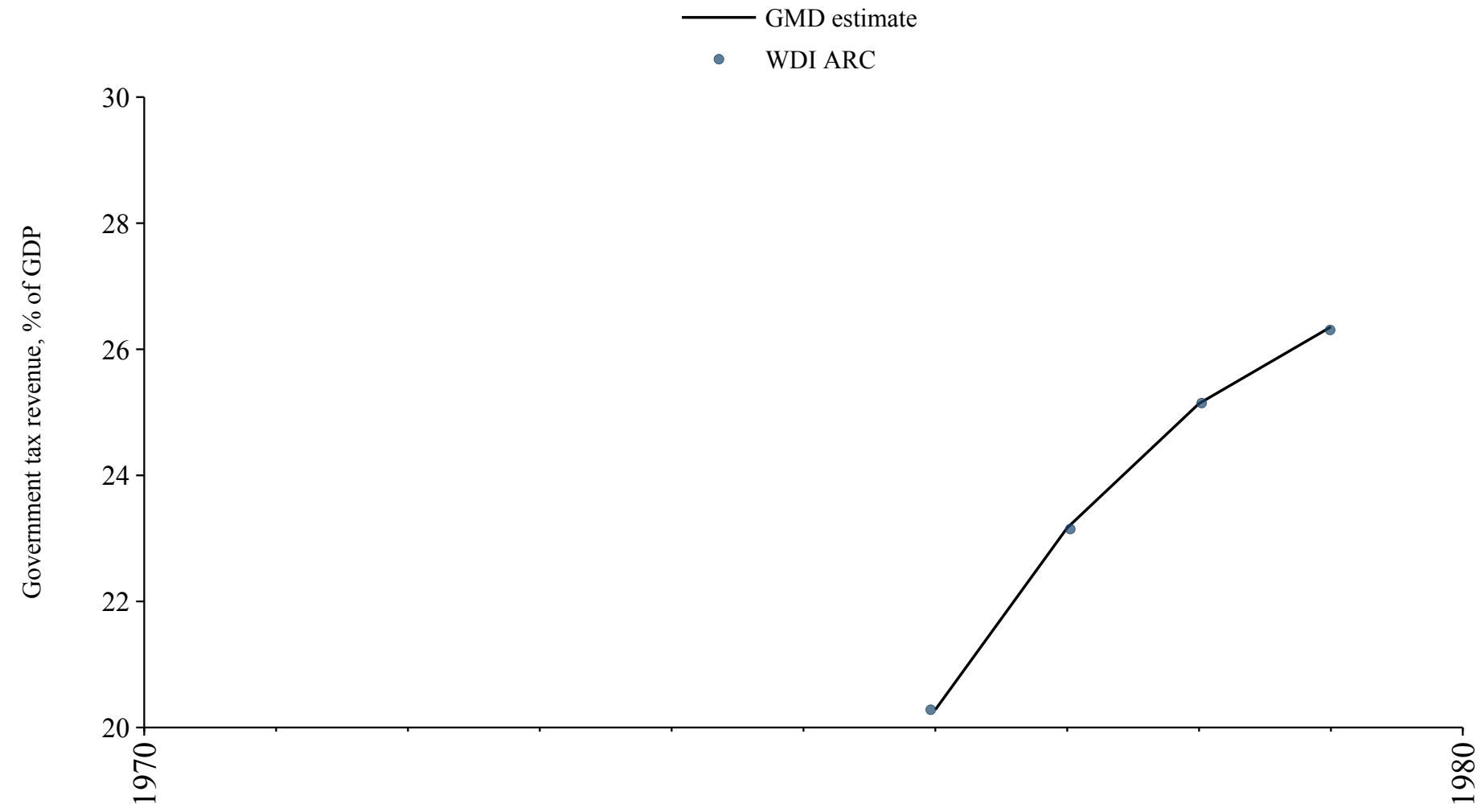

Dominican Republic

Source	Time span	Notes
World Bank (2024)	1972 - 2023	Baseline source, overlaps with base year 2018.

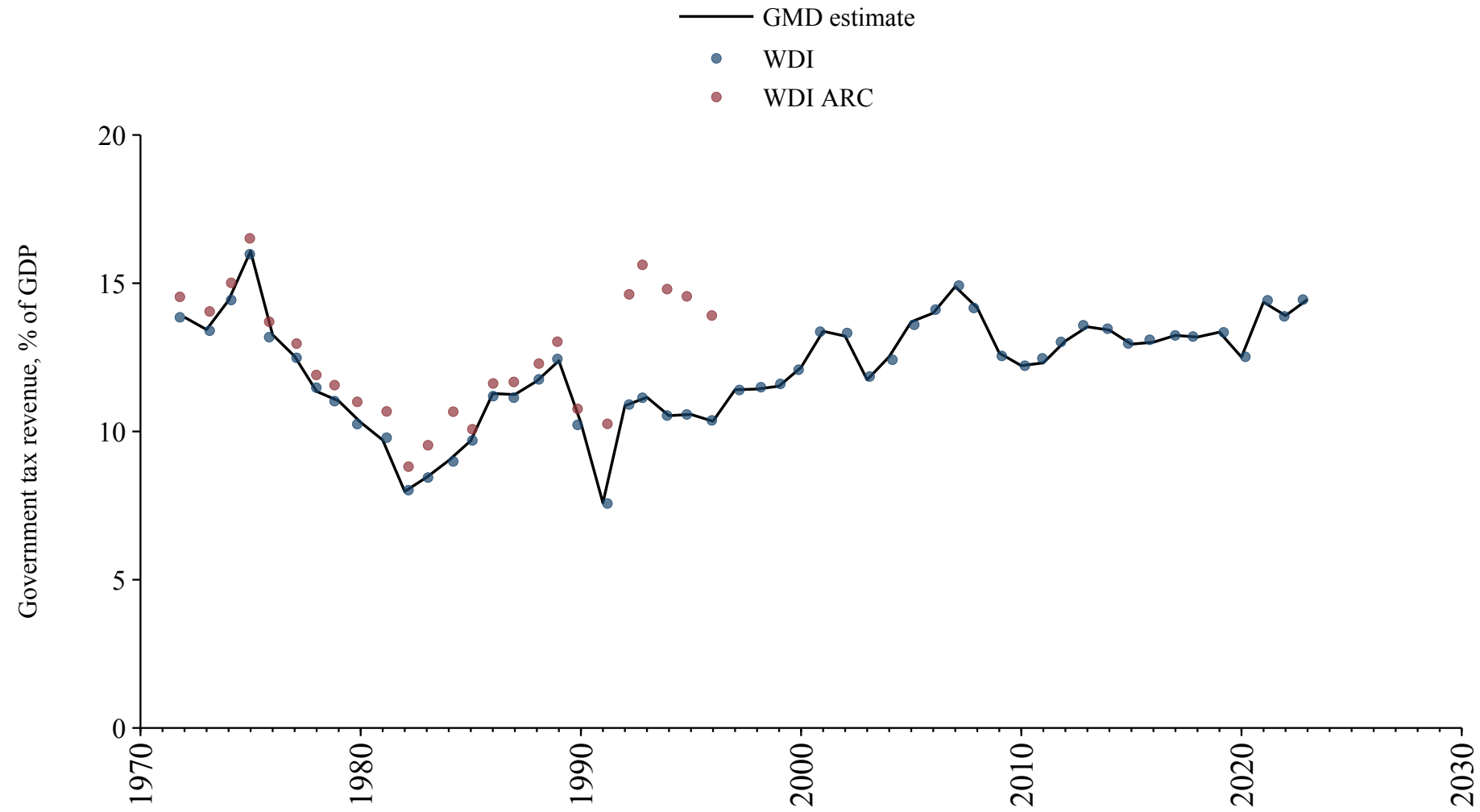

Ecuador

Source	Time span	Notes
World Bank (Archives) (1999)	1973 - 1994	Spliced using overlapping data in 1995.
World Bank (2024)	1995 - 2022	Baseline source, overlaps with base year 2018.

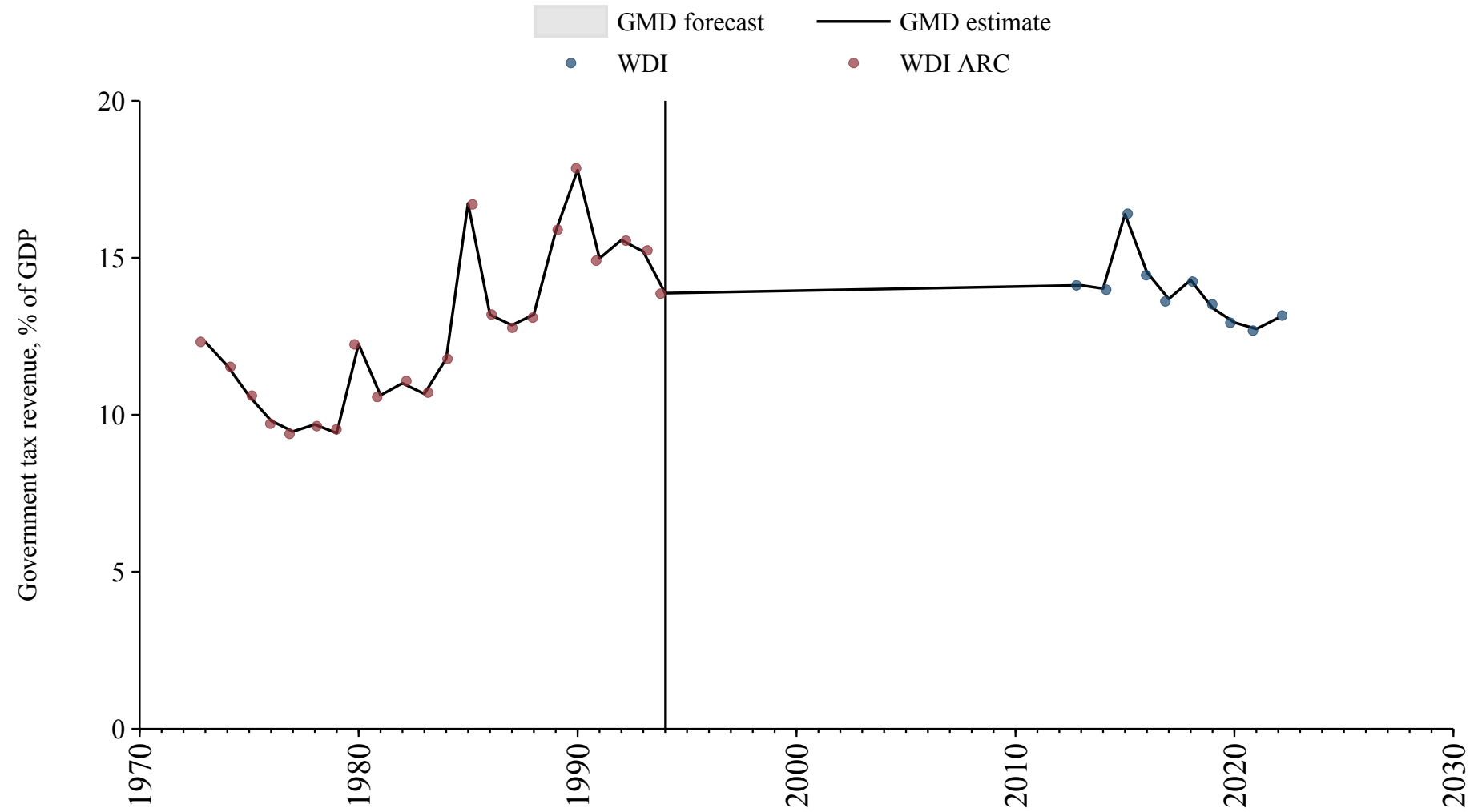

Egypt

Source	Time span	Notes
Cox and Dincecco (2021)	1952 - 1974	Spliced using overlapping data in 1975.
World Bank (2024)	1975 - 1979	Spliced using overlapping data in 1980.
World Bank (Archives) (1999)	1980 - 1980	Spliced using overlapping data in 1981.
World Bank (2024)	1981 - 2012	Spliced using overlapping data in 2013.
Arab Monetary Fund (2024)	2013 - 2020	Baseline source, overlaps with base year 2018.

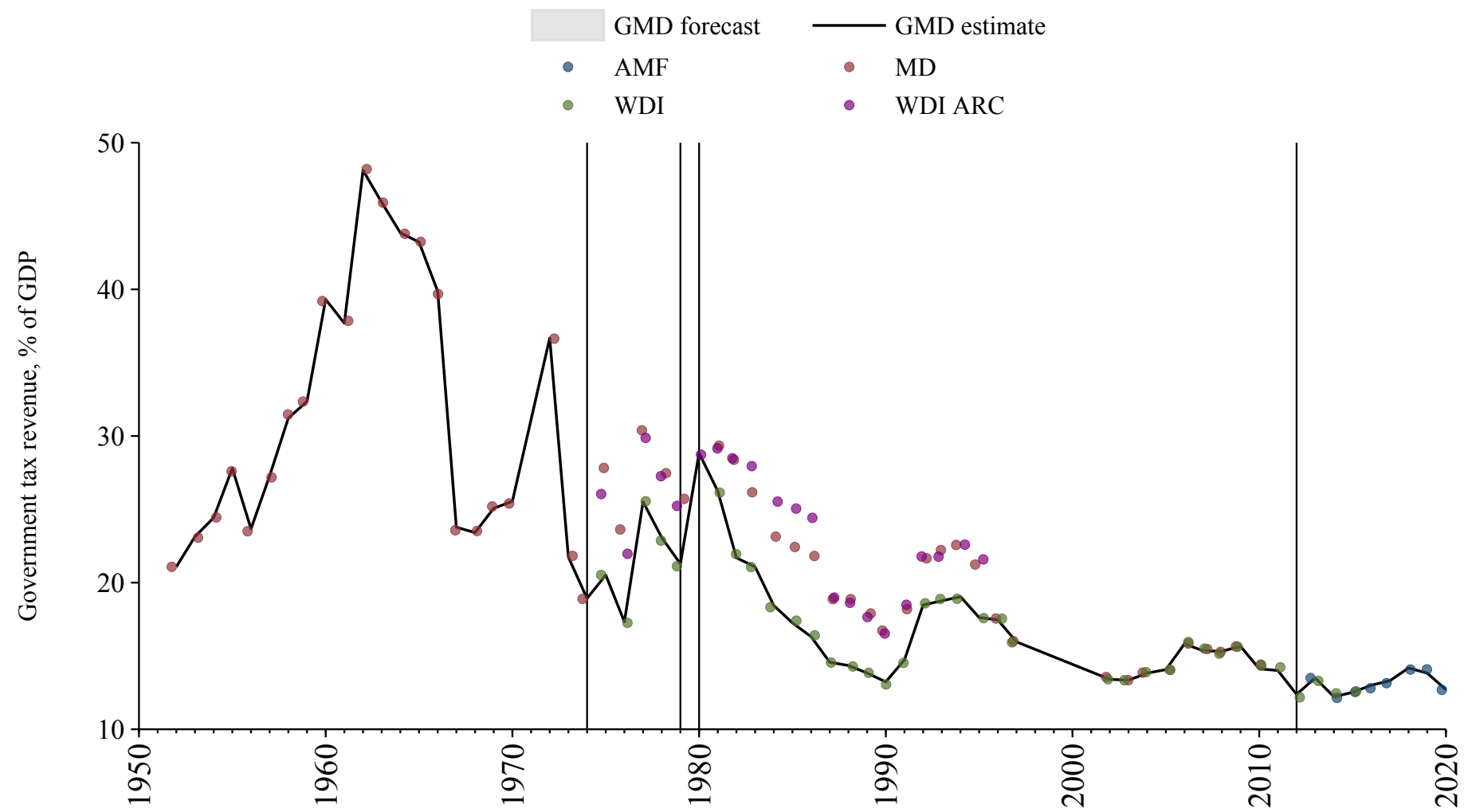

El Salvador

Source	Time span	Notes
World Bank (Archives) (1999)	1971 - 1971	Spliced using overlapping data in 1972.
World Bank (2024)	1972 - 2023	Baseline source, overlaps with base year 2018.

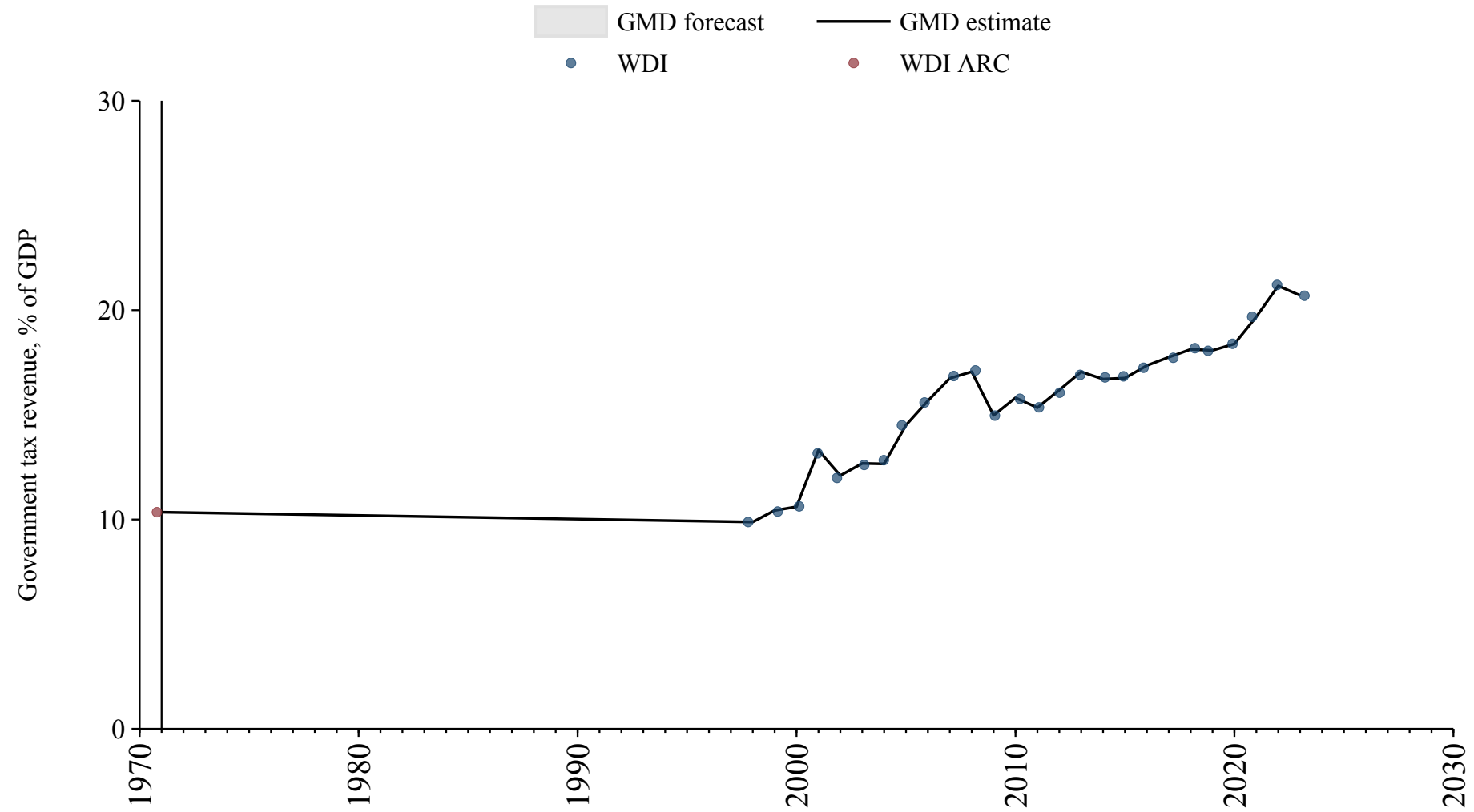

Equatorial Guinea

Source	Time span	Notes
African Union (2024)	2005 - 2022	Baseline source, overlaps with base year 2018.

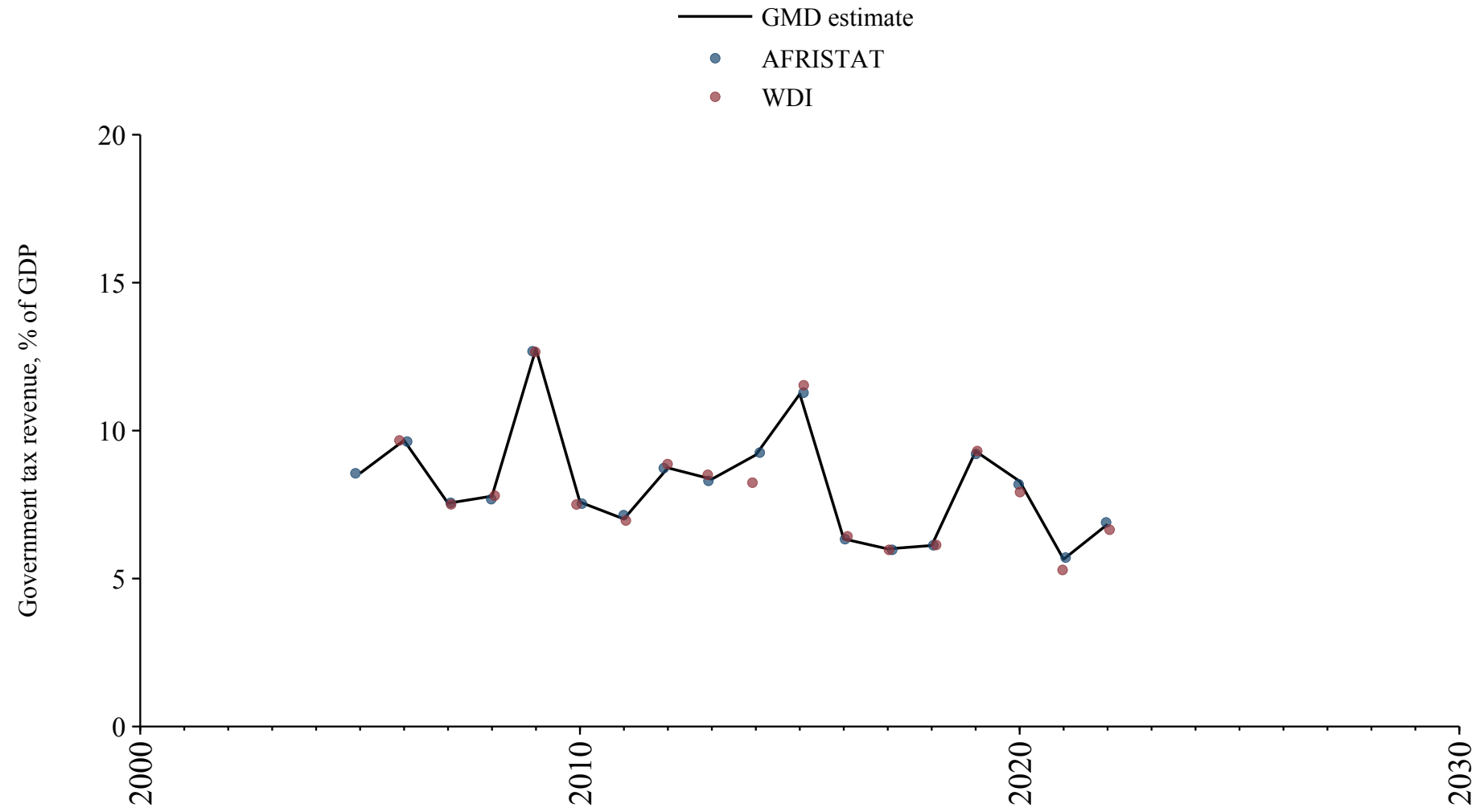

Estonia

Source	Time span	Notes
World Bank (2024)	1991 - 1994	Spliced using overlapping data in 1995.
Commission (2024)	1995 - 2024	Baseline source, overlaps with base year 2018.

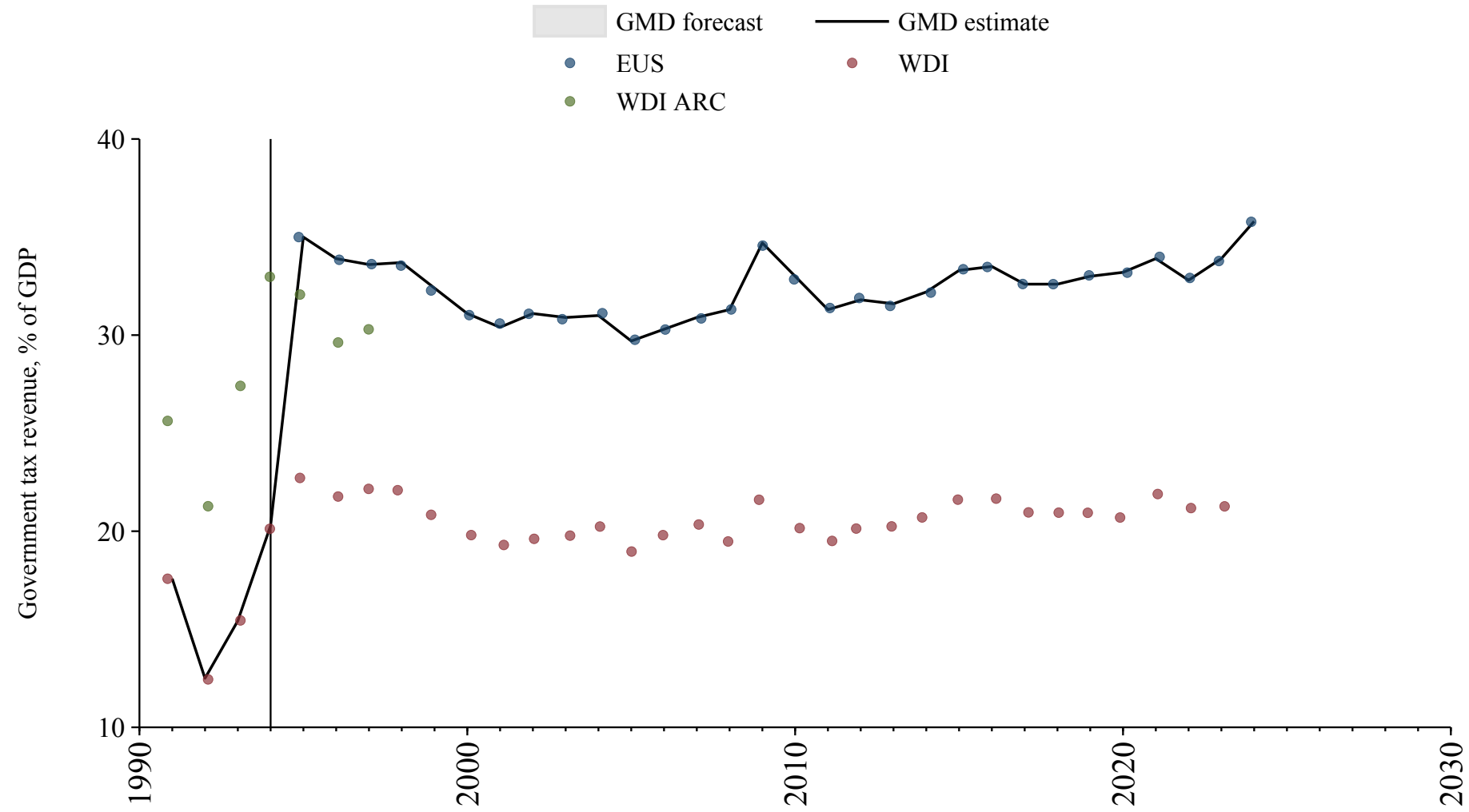

Eswatini

Source	Time span	Notes
World Bank (Archives) (1999)	1971 - 1991	Spliced using overlapping data in 1992.
World Bank (2024)	1992 - 2021	Baseline source, overlaps with base year 2018.

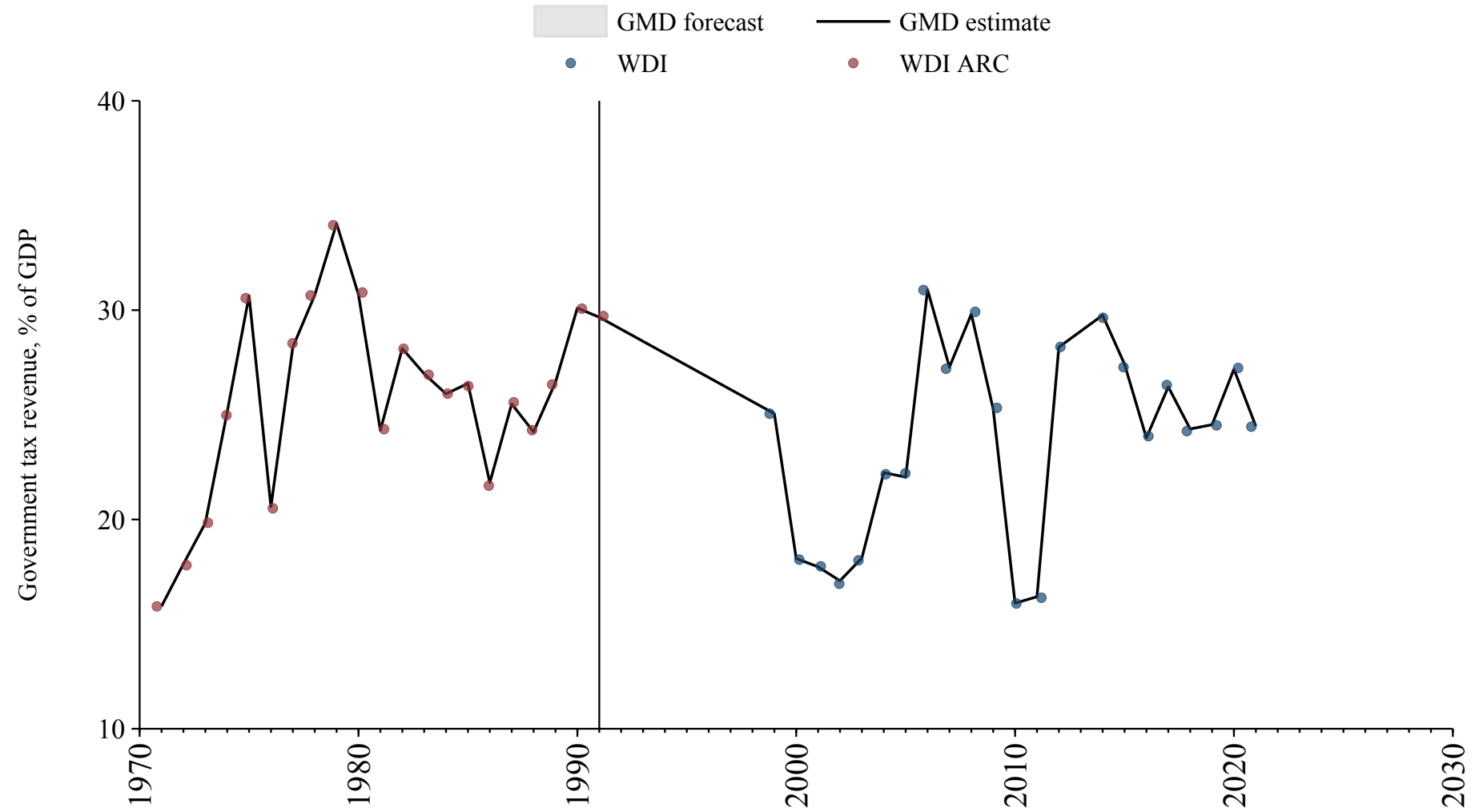

Ethiopia

Source	Time span	Notes
World Bank (Archives) (1999)	1981 - 1989	Spliced using overlapping data in 1990.
World Bank (2024)	1990 - 2023	Baseline source, overlaps with base year 2018.

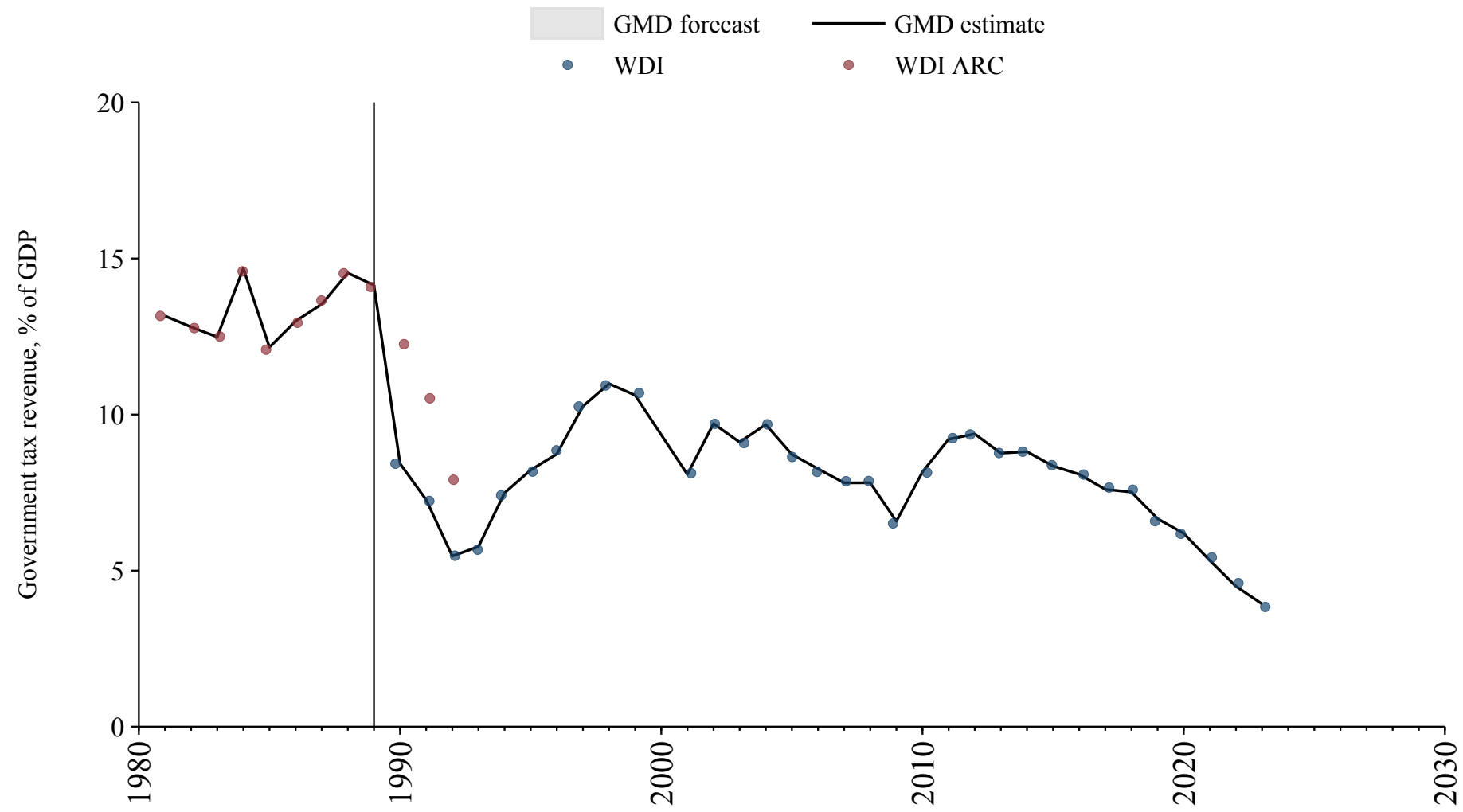

Fiji

Source	Time span	Notes
World Bank (Archives) (1999)	1970 - 1989	Spliced using overlapping data in 1990.
World Bank (2024)	1990 - 1996	Spliced using overlapping data in 1997.
Asian Development Bank (2024)	1997 - 2003	Spliced using overlapping data in 2004.
World Bank (2024)	2004 - 2023	Baseline source, overlaps with base year 2018.

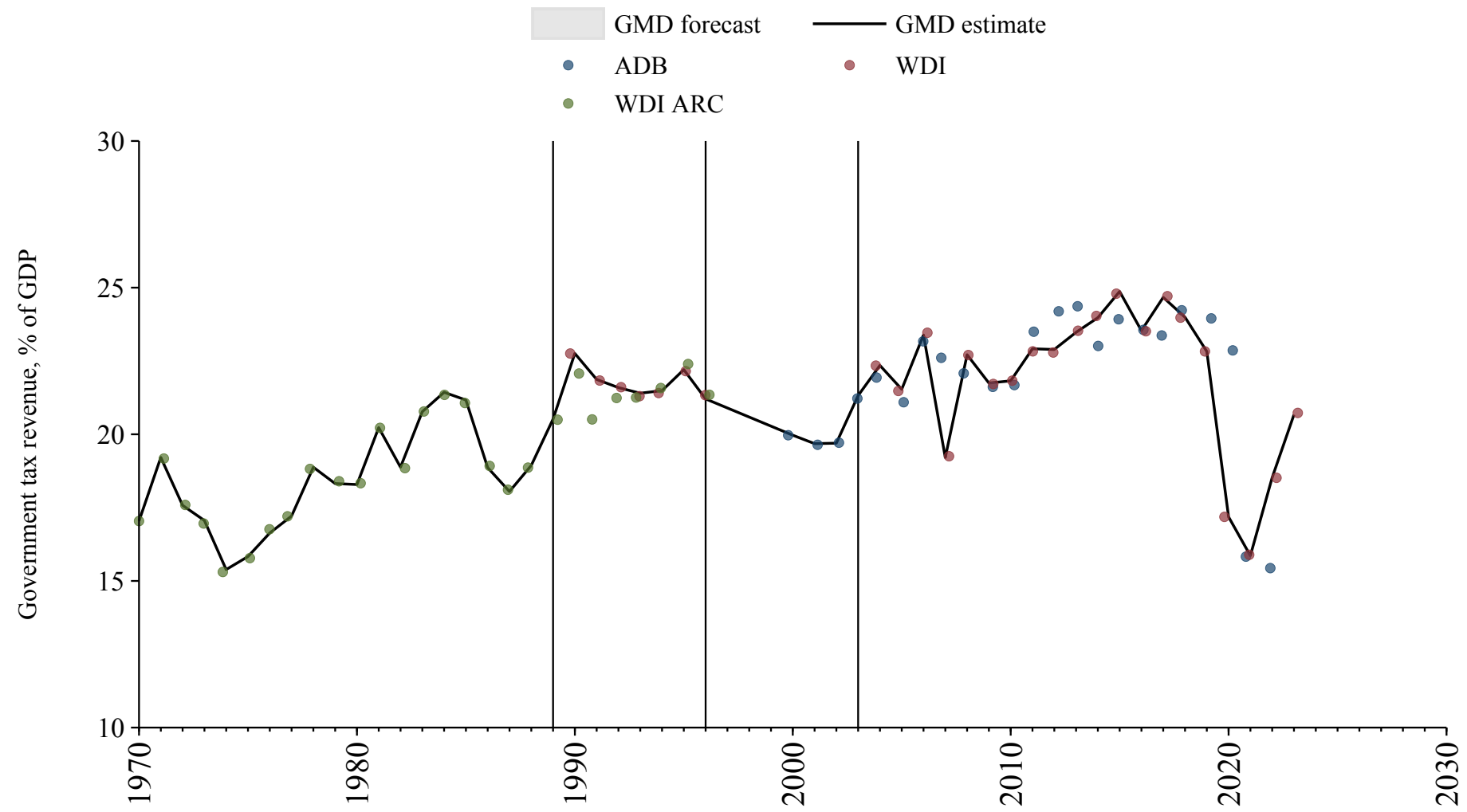

Finland

Source	Time span	Notes
Mitchell (2013)	1883 - 1971	Spliced using overlapping data in 1972.
World Bank (2024)	1972 - 1974	Spliced using overlapping data in 1975.
OECD Economic Outlook (2024)	1975 - 2023	Baseline source, overlaps with base year 2018.

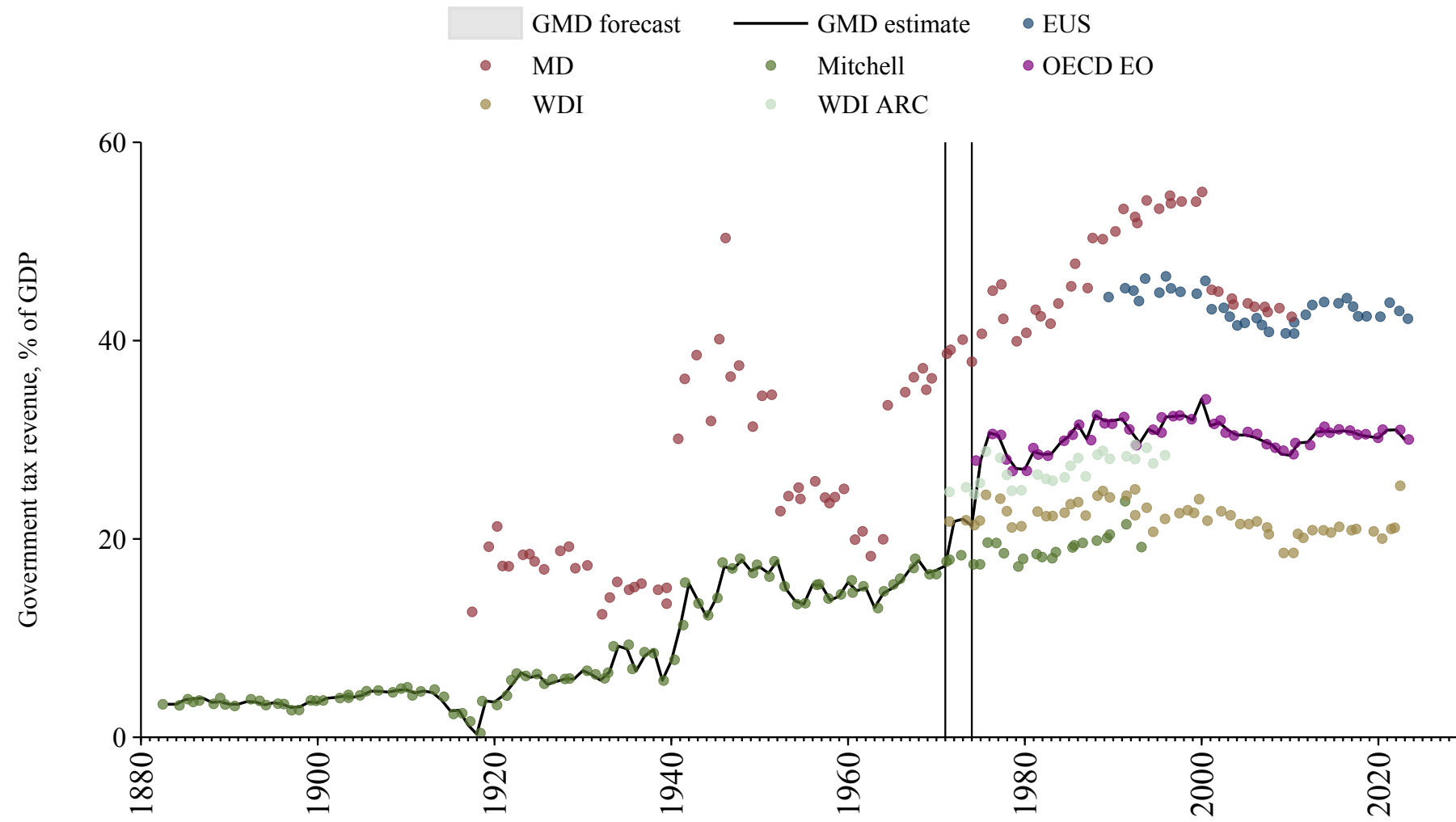

France

Source	Time span	Notes
Mitchell (2013)	1838 - 1971	Spliced using overlapping data in 1972.
World Bank (2024)	1972 - 1994	Spliced using overlapping data in 1995.
OECD Economic Outlook (2024)	1995 - 2023	Baseline source, overlaps with base year 2018.

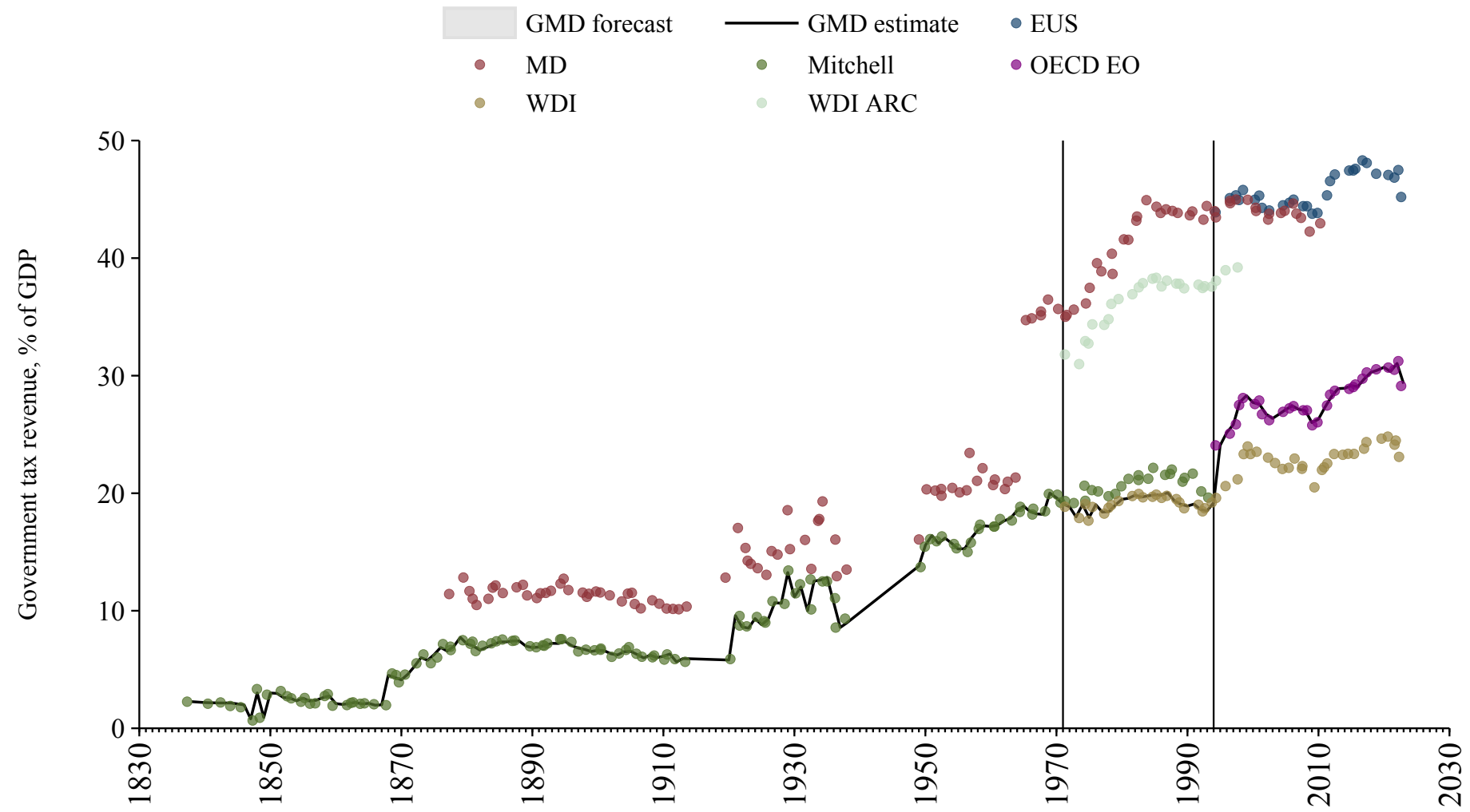

Gabon

Source	Time span	Notes
World Bank (Archives) (1999)	1973 - 1991	Spliced using overlapping data in 1992.
African Union (2024)	1992 - 1998	Spliced using overlapping data in 1999.
World Bank (2024)	1999 - 2017	Spliced using overlapping data in 2018.
African Union (2024)	2018 - 2019	Baseline source, overlaps with base year 2018.
World Bank (2024)	2020 - 2021	Spliced using overlapping data in 2022.

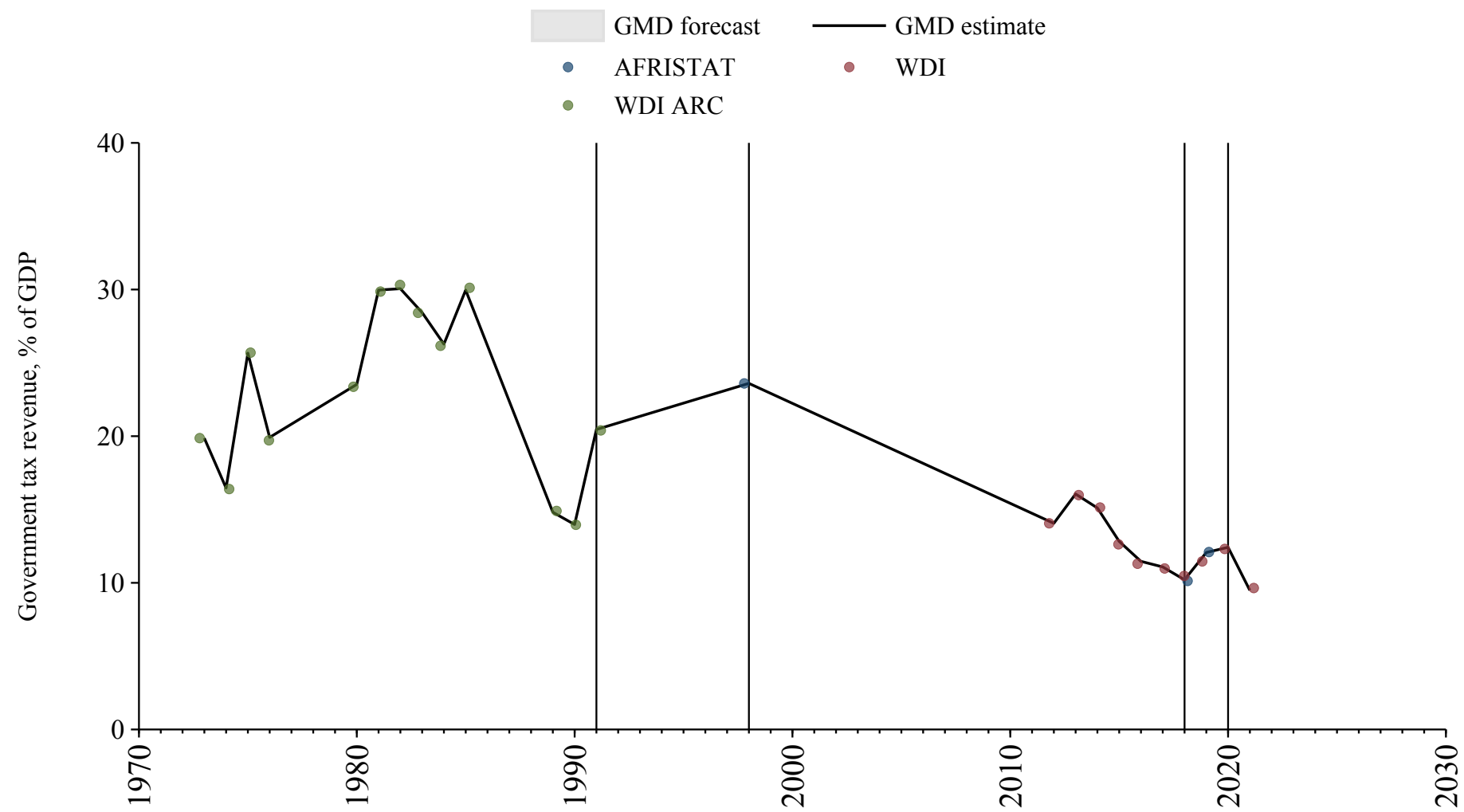

Gambia

Source	Time span	Notes
World Bank (Archives) (1999)	1972 - 1987	Spliced using overlapping data in 1988.
World Bank (2024)	1988 - 1990	Spliced using overlapping data in 1991.

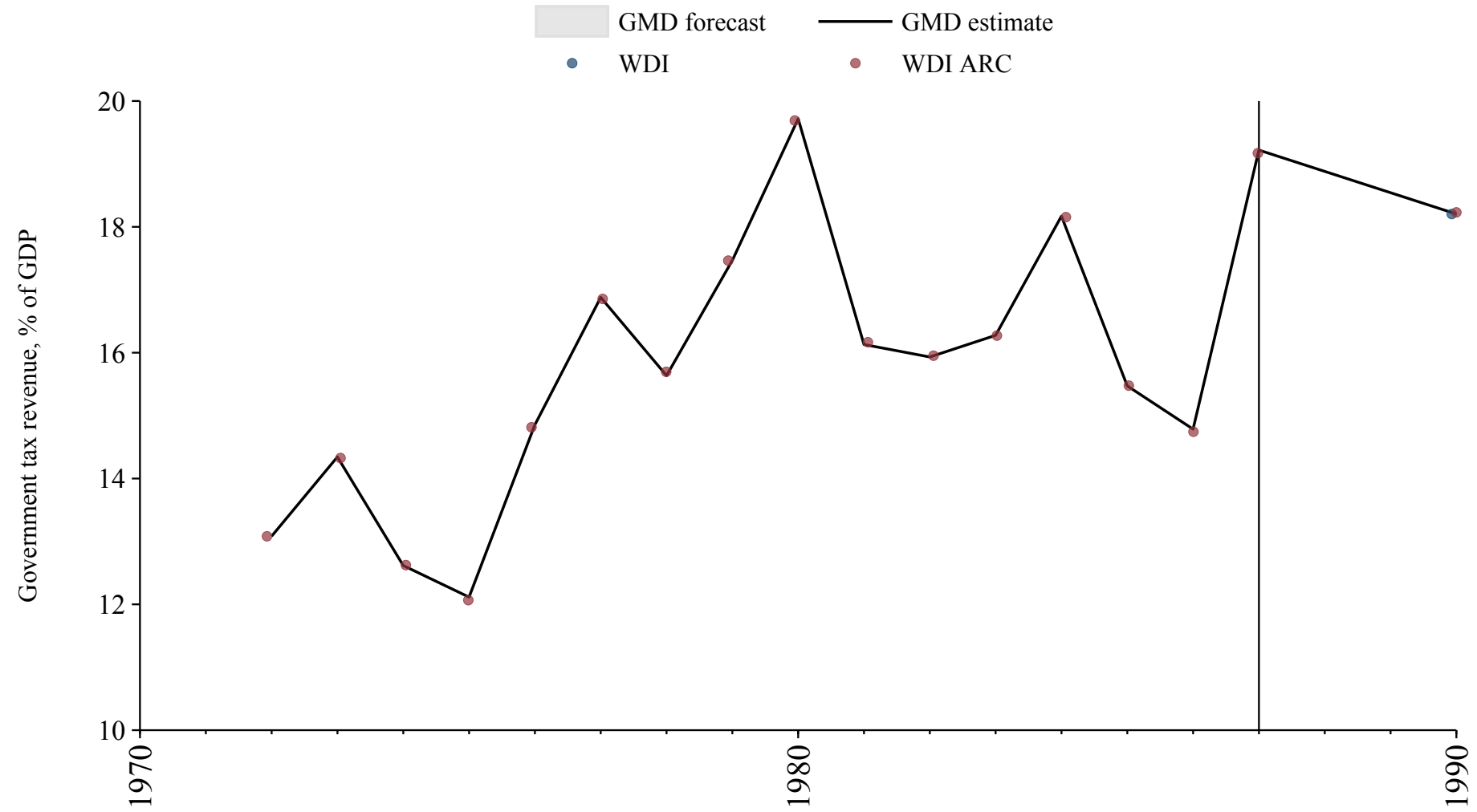

Georgia

Source	Time span	Notes
World Bank (2024)	1995 - 2023	Baseline source, overlaps with base year 2018.

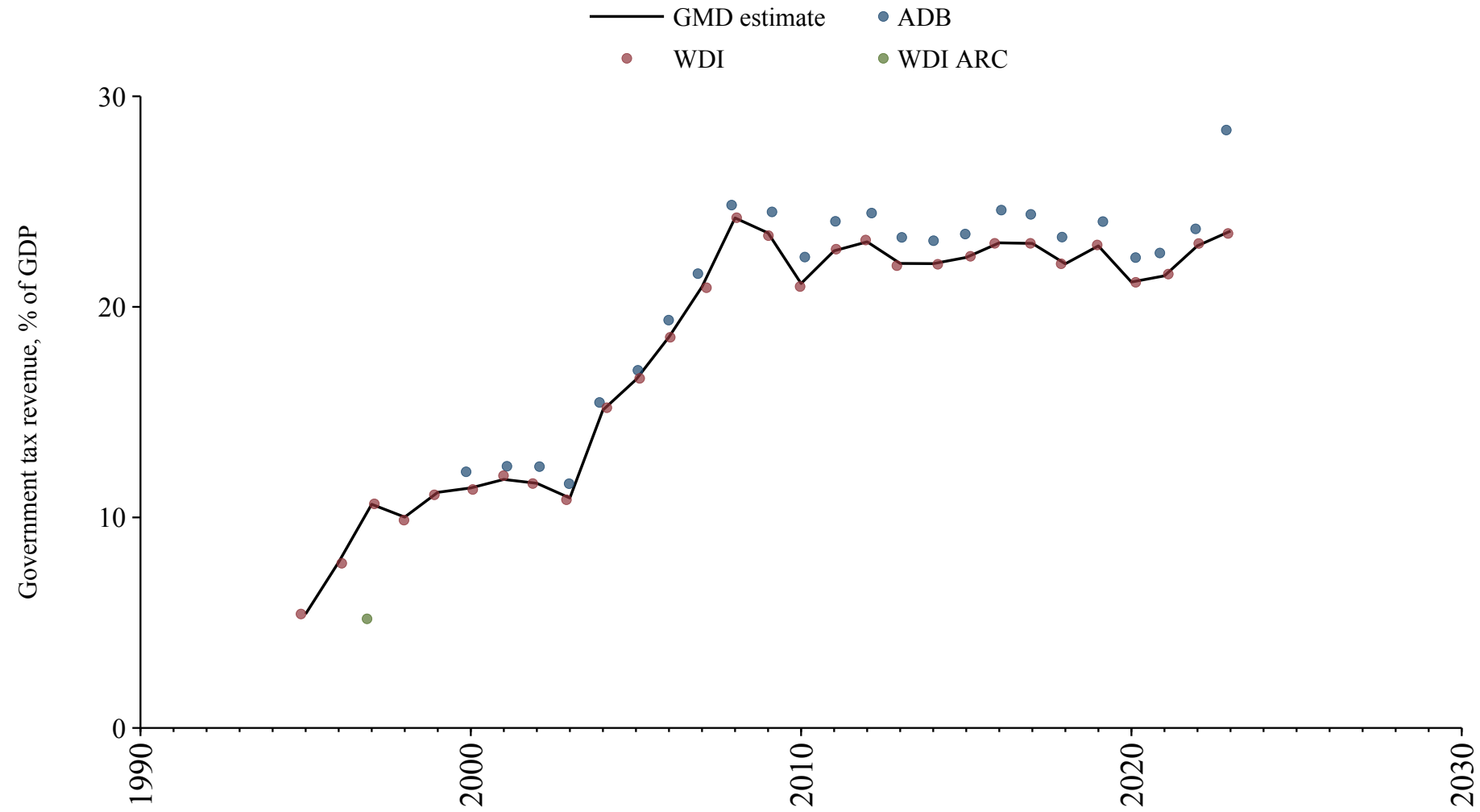

Germany

Source	Time span	Notes
Mitchell (2013)	1872 - 1971	Spliced using overlapping data in 1972.
World Bank (2024)	1972 - 1994	Spliced using overlapping data in 1995.
OECD Economic Outlook (2024)	1995 - 2023	Baseline source, overlaps with base year 2018.

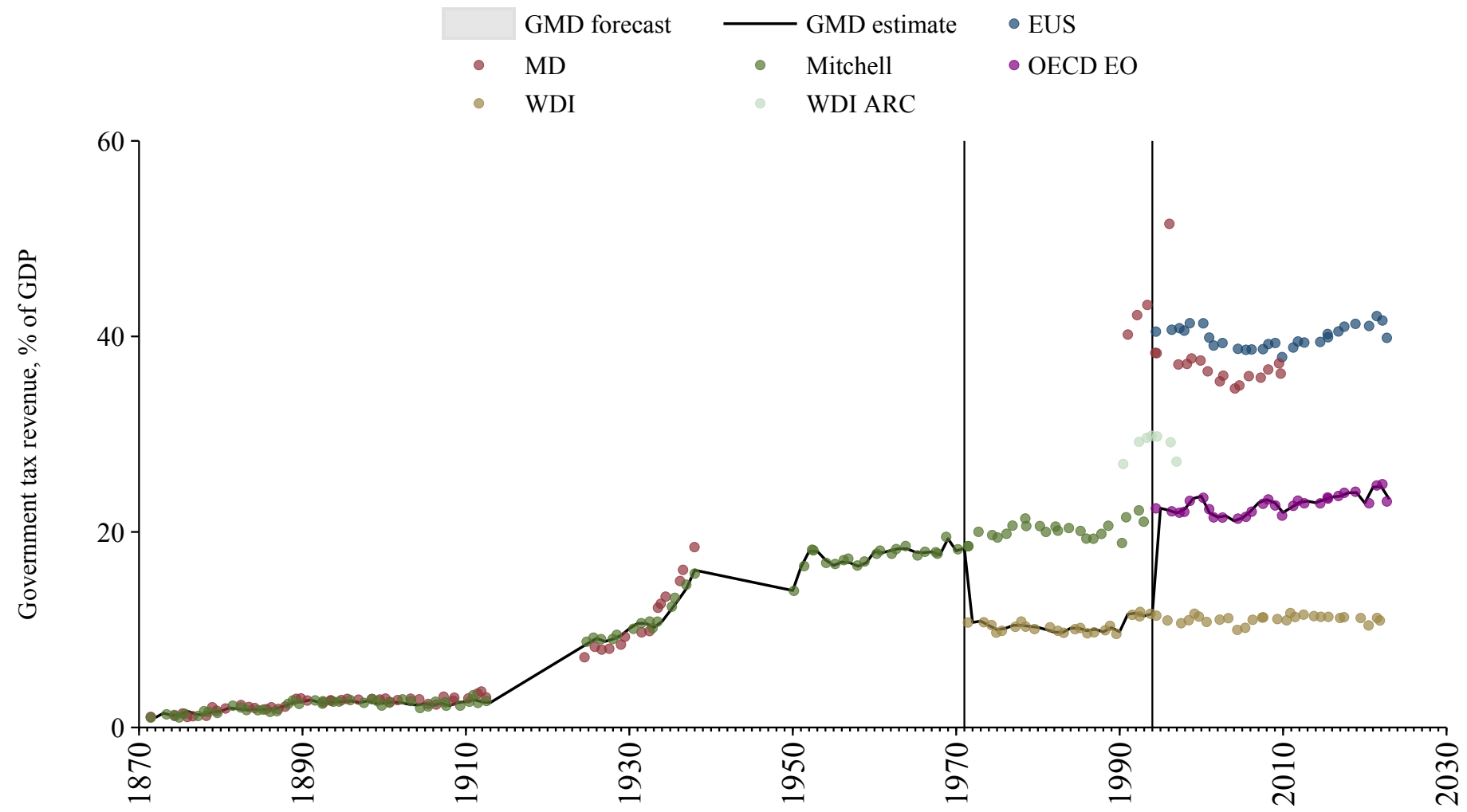

Ghana

Source	Time span	Notes
World Bank (Archives) (1999)	1972 - 1989	Spliced using overlapping data in 1990.
World Bank (2024)	1990 - 2022	Baseline source, overlaps with base year 2018.

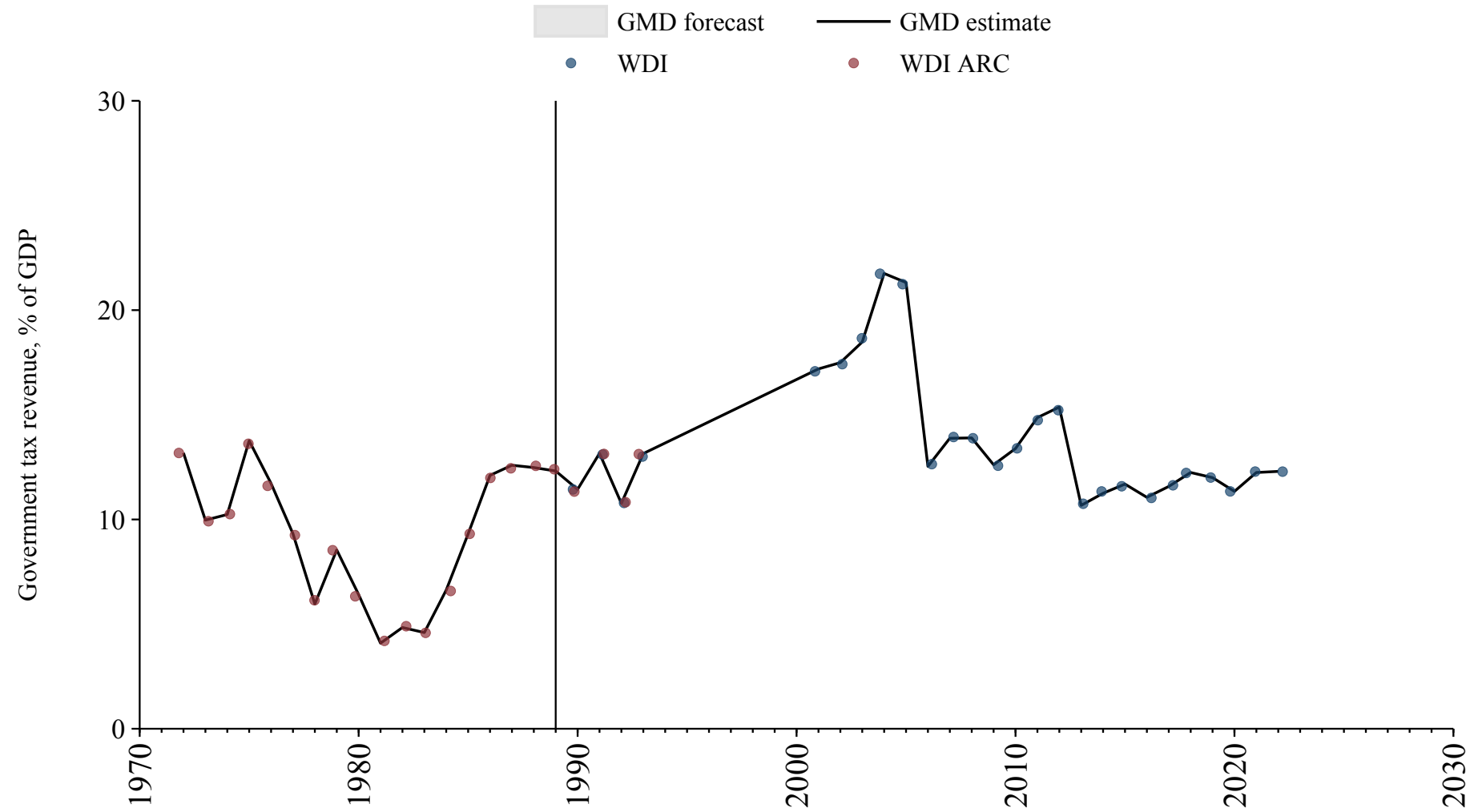

Greece

Source	Time span	Notes
National Bank of Serbia (2024)	1833 - 1935	Spliced using overlapping data in 1936.
Cox and Dincecco (2021)	1936 - 1936	Spliced using overlapping data in 1937.
National Bank of Serbia (2024)	1937 - 1939	Spliced using overlapping data in 1940.
Mitchell (2013)	1940 - 1971	Spliced using overlapping data in 1972.
World Bank (2024)	1972 - 1990	Spliced using overlapping data in 1991.
World Bank (Archives) (1999)	1991 - 1994	Spliced using overlapping data in 1995.
OECD Economic Outlook (2024)	1995 - 2023	Baseline source, overlaps with base year 2018.

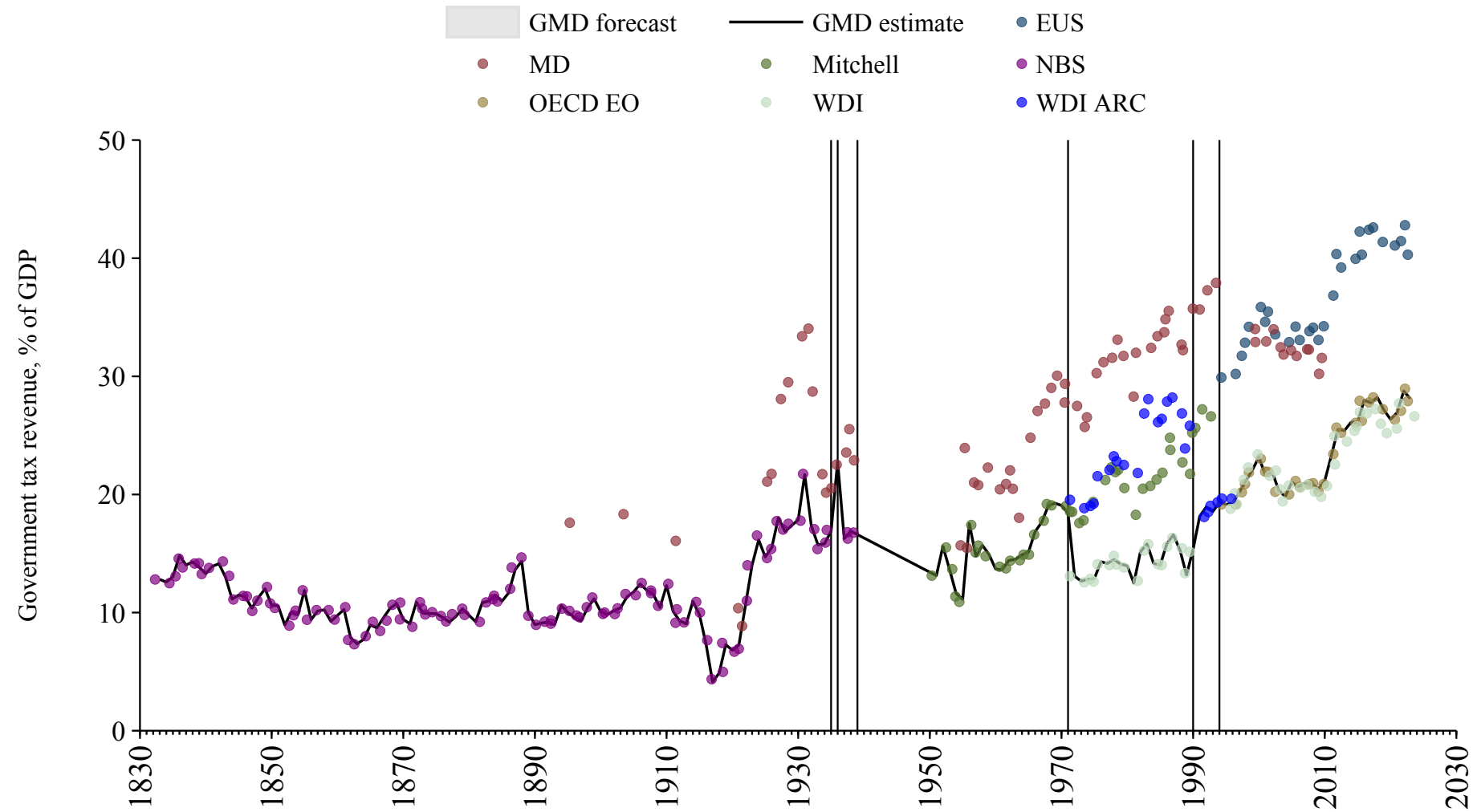

Grenada

Source	Time span	Notes
World Bank (Archives) (1999)	1977 - 1995	Spliced using overlapping data in 1996.

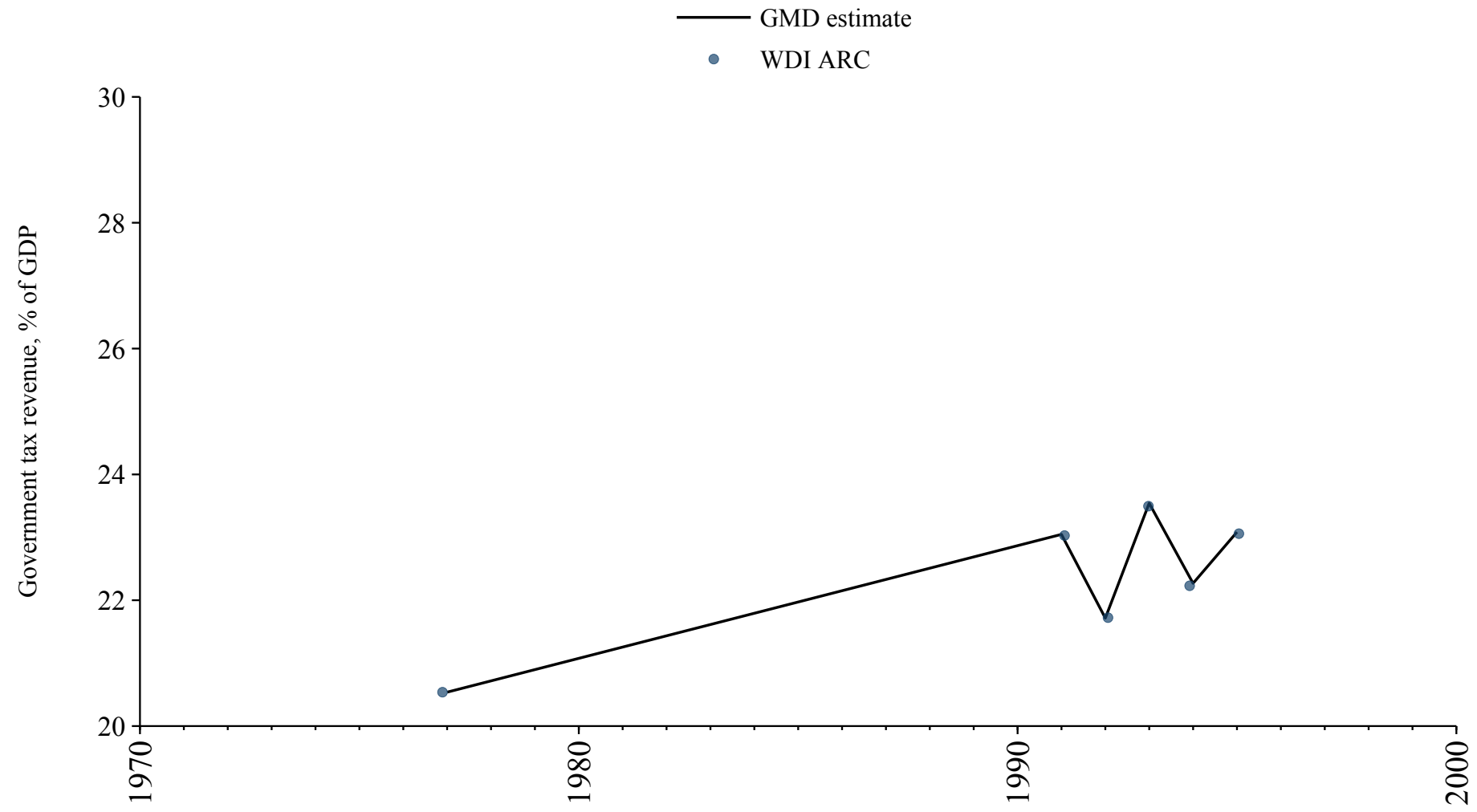

Guatemala

Source	Time span	Notes
World Bank (Archives) (1999)	1972 - 1982	Spliced using overlapping data in 1983.
World Bank (2024)	1983 - 2023	Baseline source, overlaps with base year 2018.

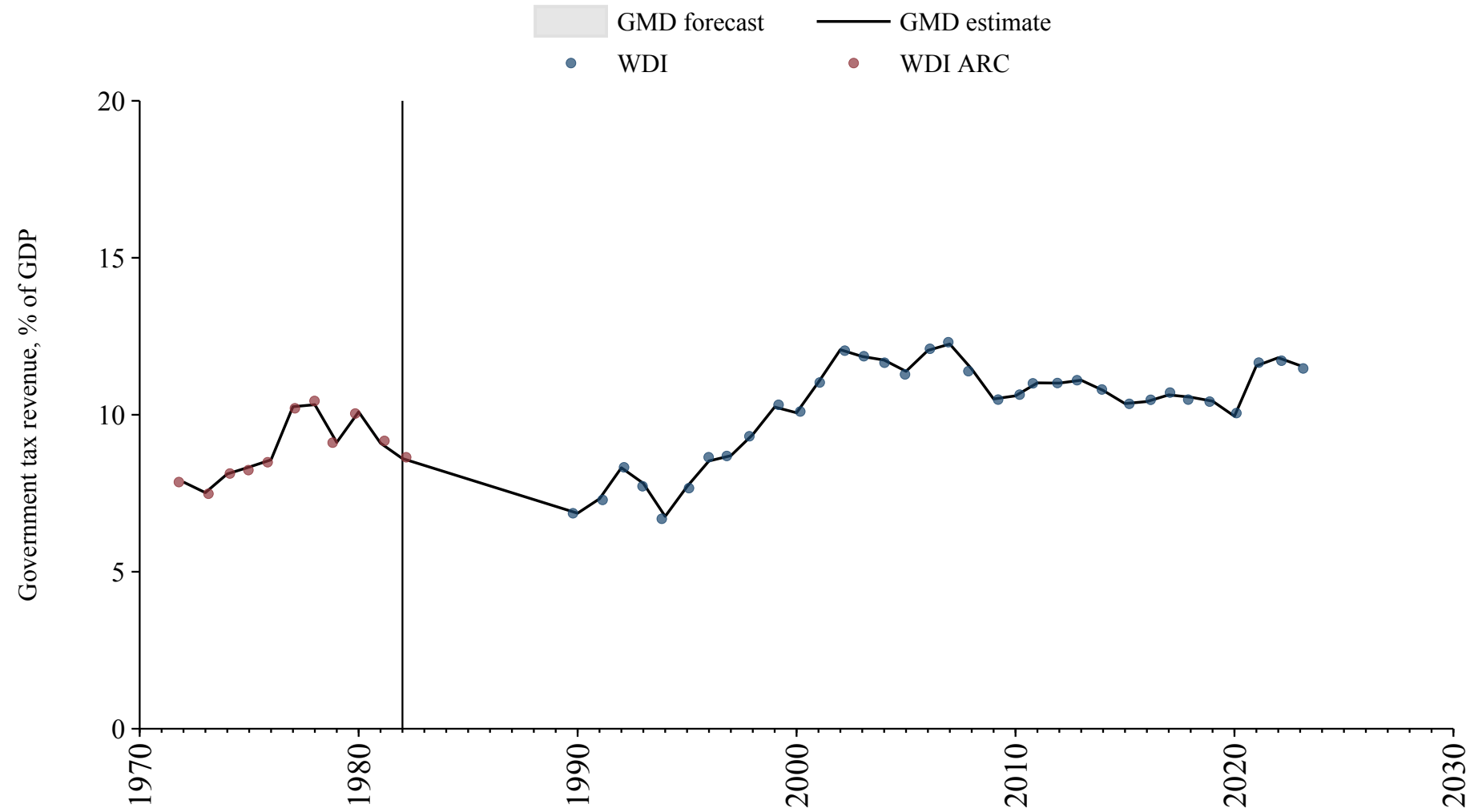

Guinea

Source	Time span	Notes
World Bank (2024)	1989 - 1992	Spliced using overlapping data in 1993.

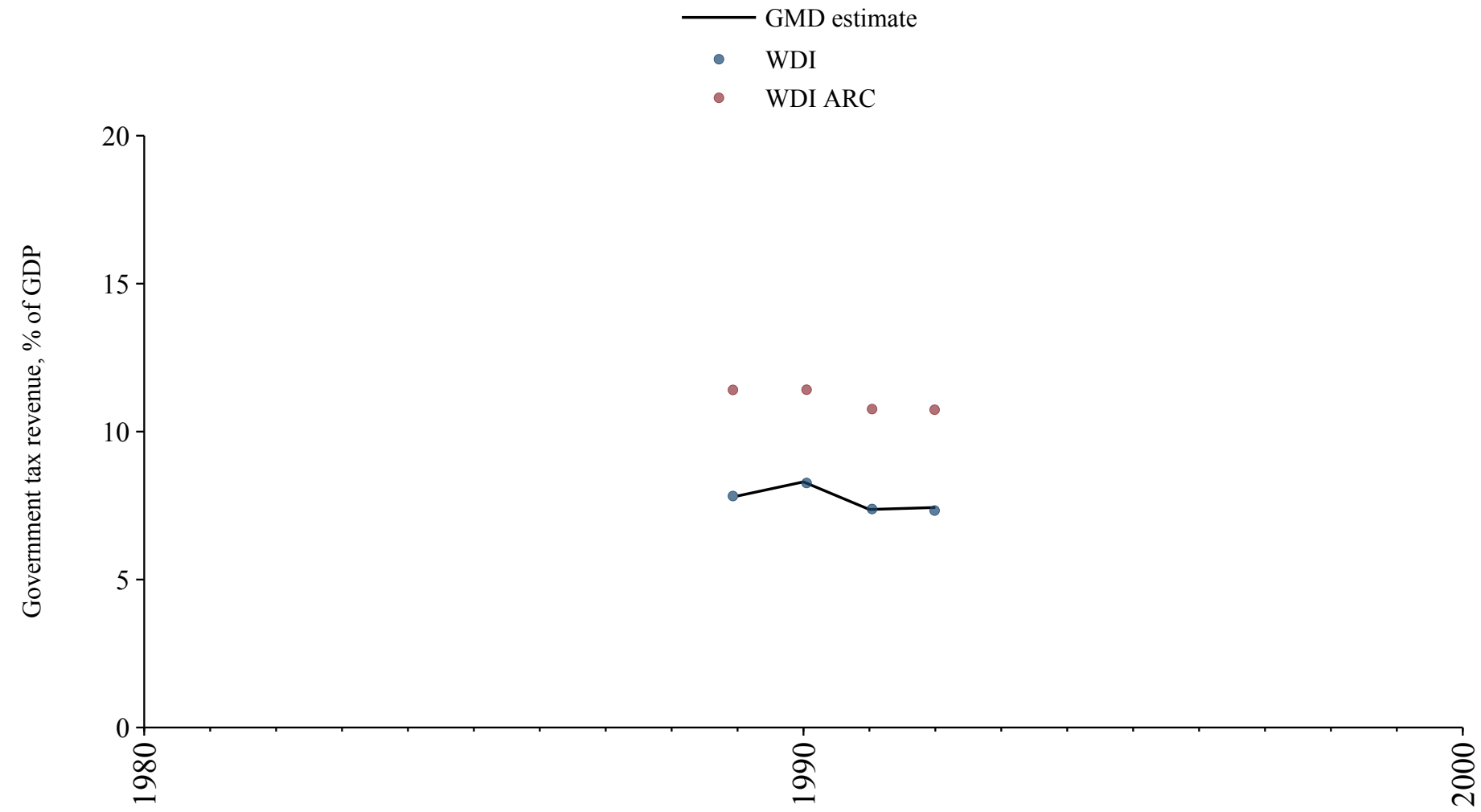

Guinea-Bissau

Source	Time span	Notes
World Bank (Archives) (1999)	1983 - 1989	Spliced using overlapping data in 1990.
African Union (2024)	1990 - 2022	Baseline source, overlaps with base year 2018.
Banque centrale des États de l'Afrique de l'Ouest (2024)	2023 - 2024	Spliced using overlapping data in 2025.

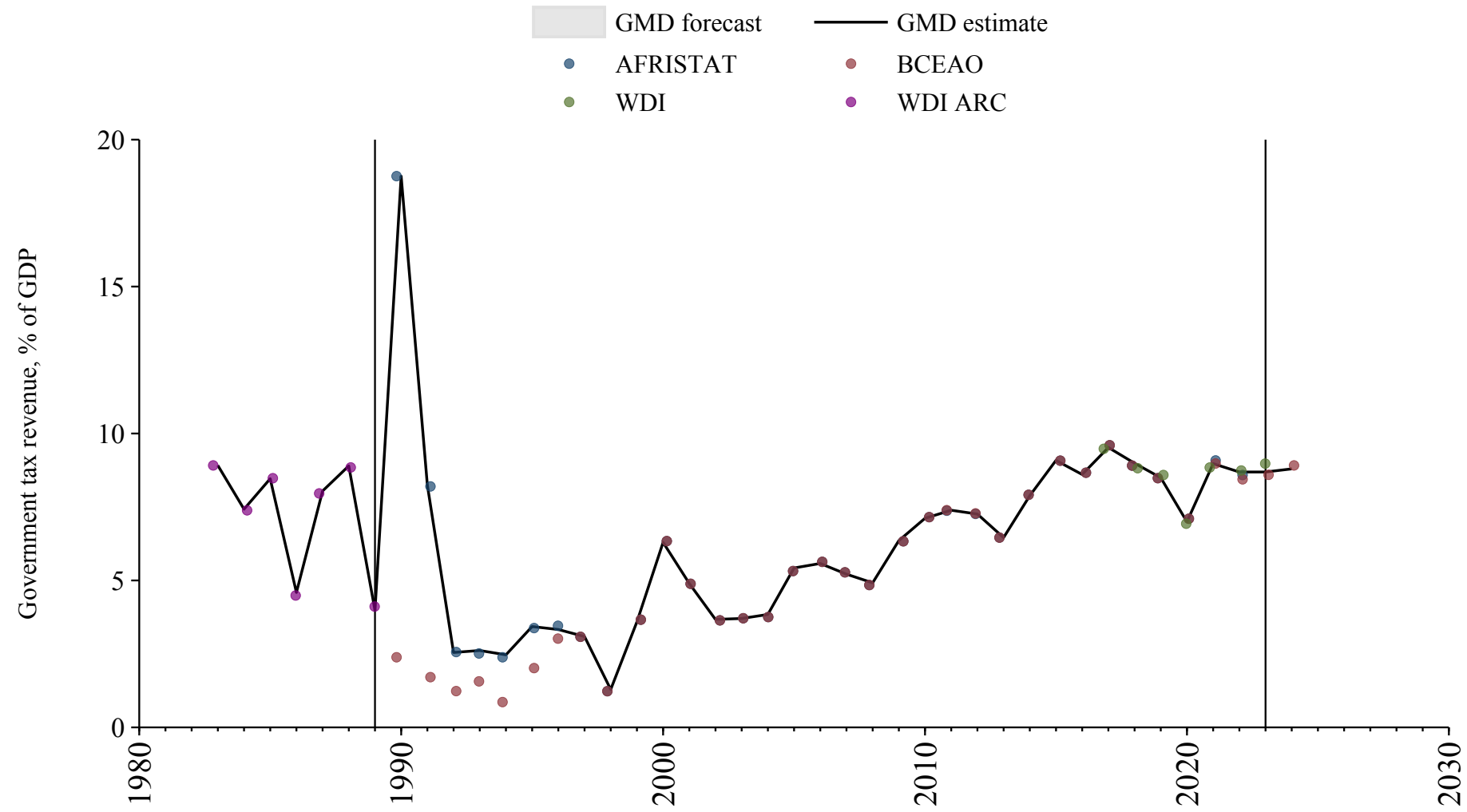

Guyana

Source	Time span	Notes
World Bank (Archives) (1999)	1970 - 1985	Spliced using overlapping data in 1986.

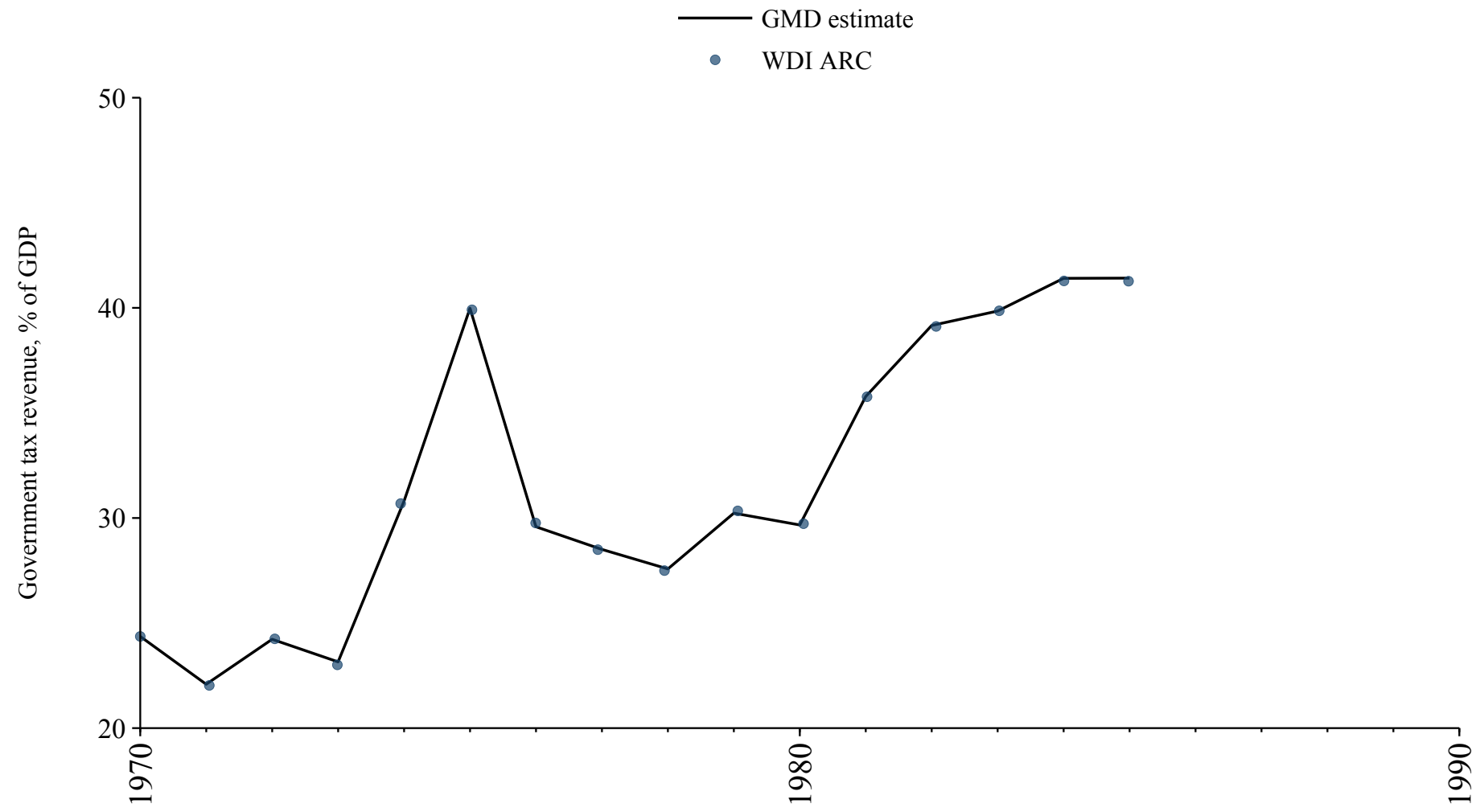

Haiti

Source	Time span	Notes
World Bank (Archives) (1999)	1979 - 1987	Spliced using overlapping data in 1988.

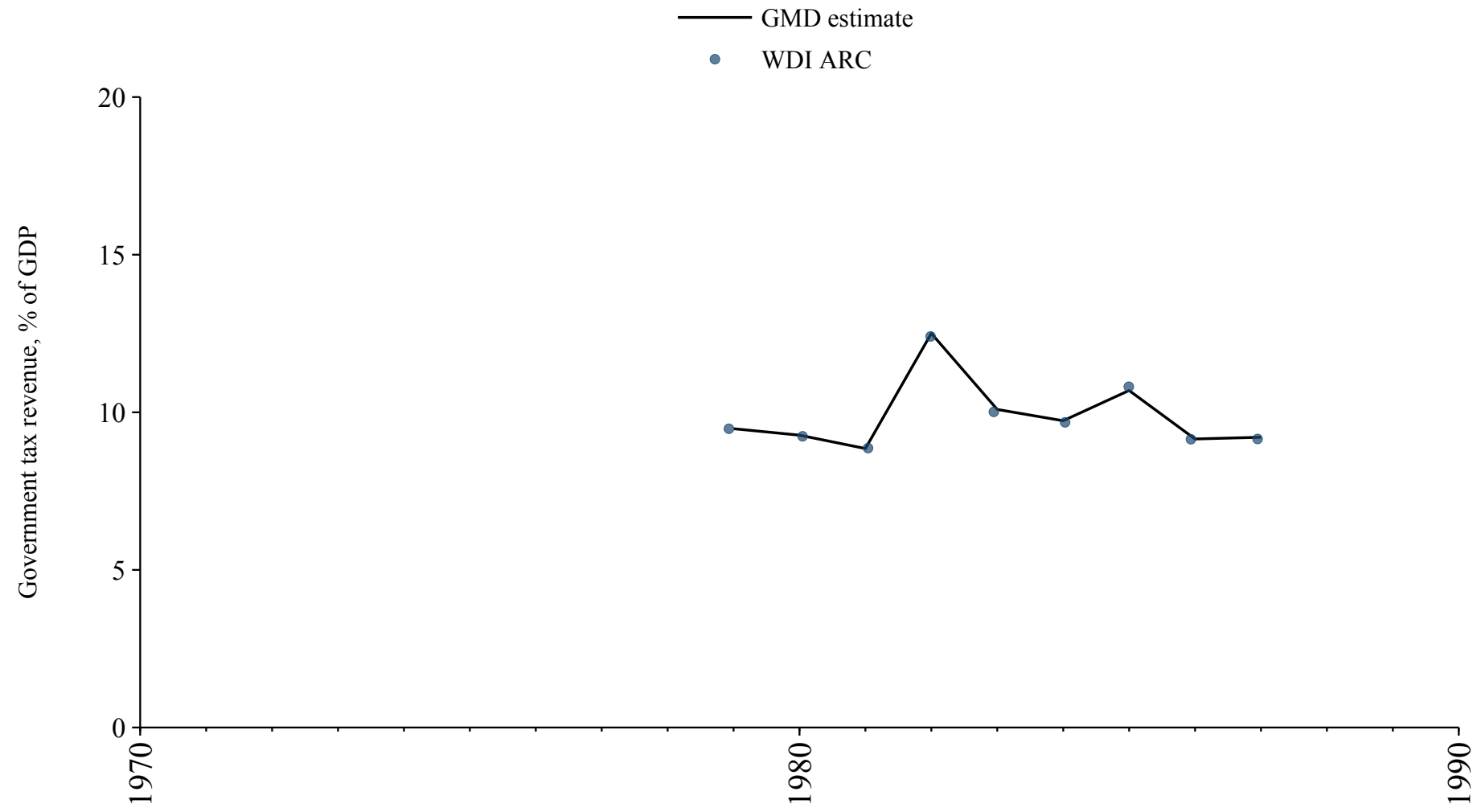

Honduras

Source	Time span	Notes
World Bank (Archives) (1999)	1970 - 1971	Spliced using overlapping data in 1972.
World Bank (2024)	1972 - 2015	Spliced using overlapping data in 2016.
World Bank (Archives) (1999)	2018 - 2019	Baseline source, overlaps with base year 2018.
World Bank (2024)	2020 - 2020	Spliced using overlapping data in 2021.

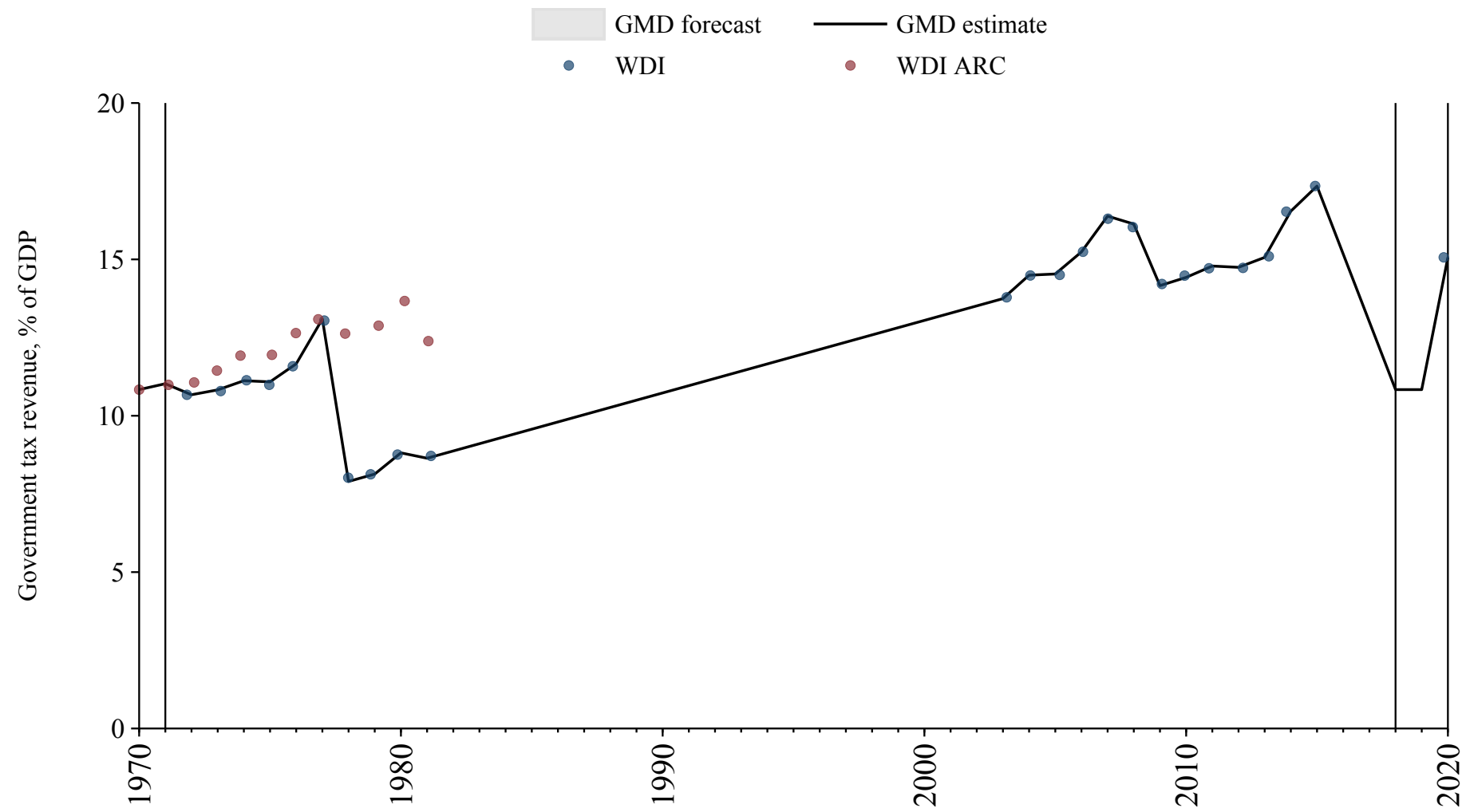

Hong Kong

Source	Time span	Notes
Asian Development Bank (2024)	2002 - 2021	Baseline source, overlaps with base year 2018.

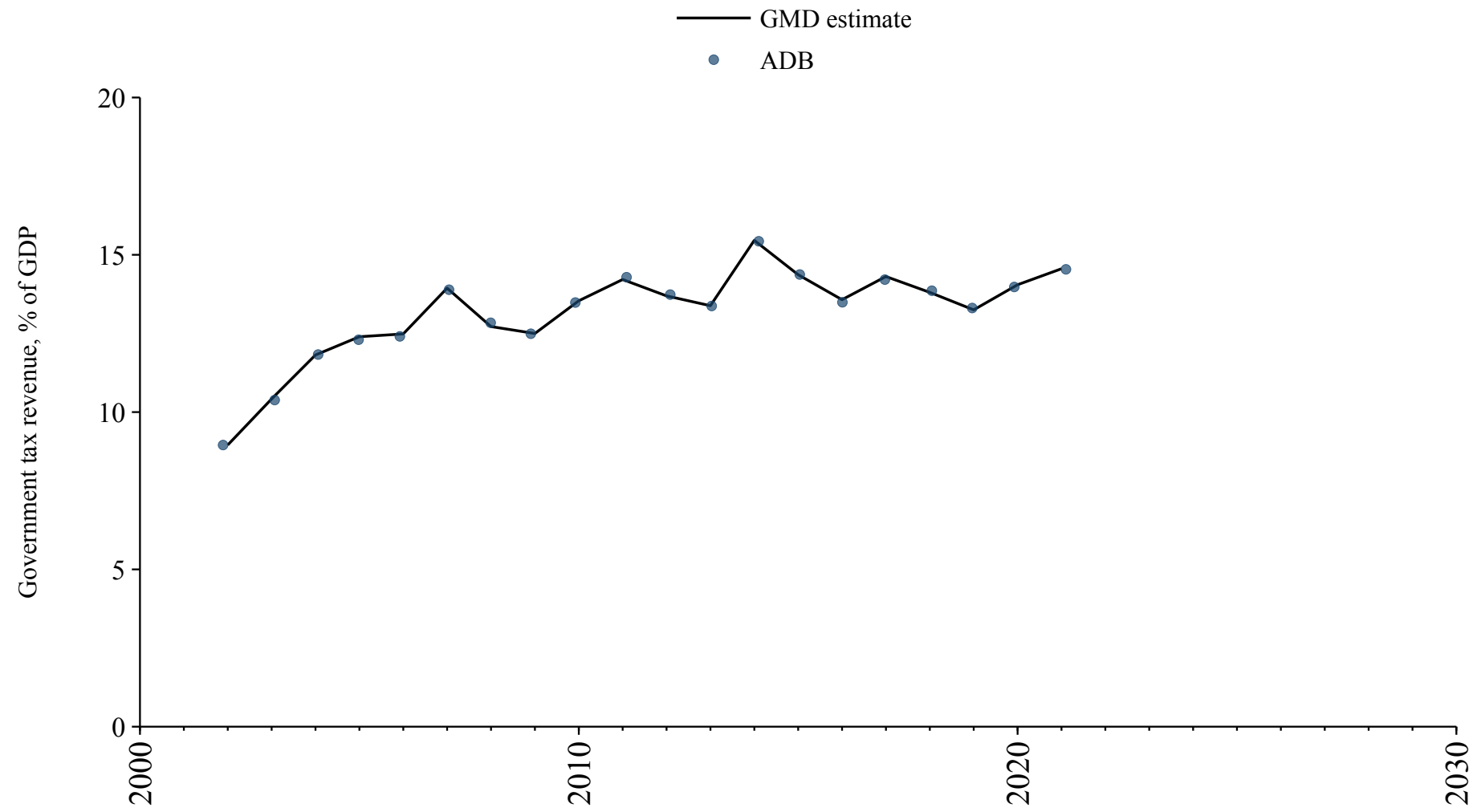

Hungary

Source	Time span	Notes
Mitchell (2013)	1900 - 1940	Spliced using overlapping data in 1941.
World Bank (2024)	1941 - 1994	Spliced using overlapping data in 1995.
OECD Economic Outlook (2024)	1995 - 2023	Baseline source, overlaps with base year 2018.

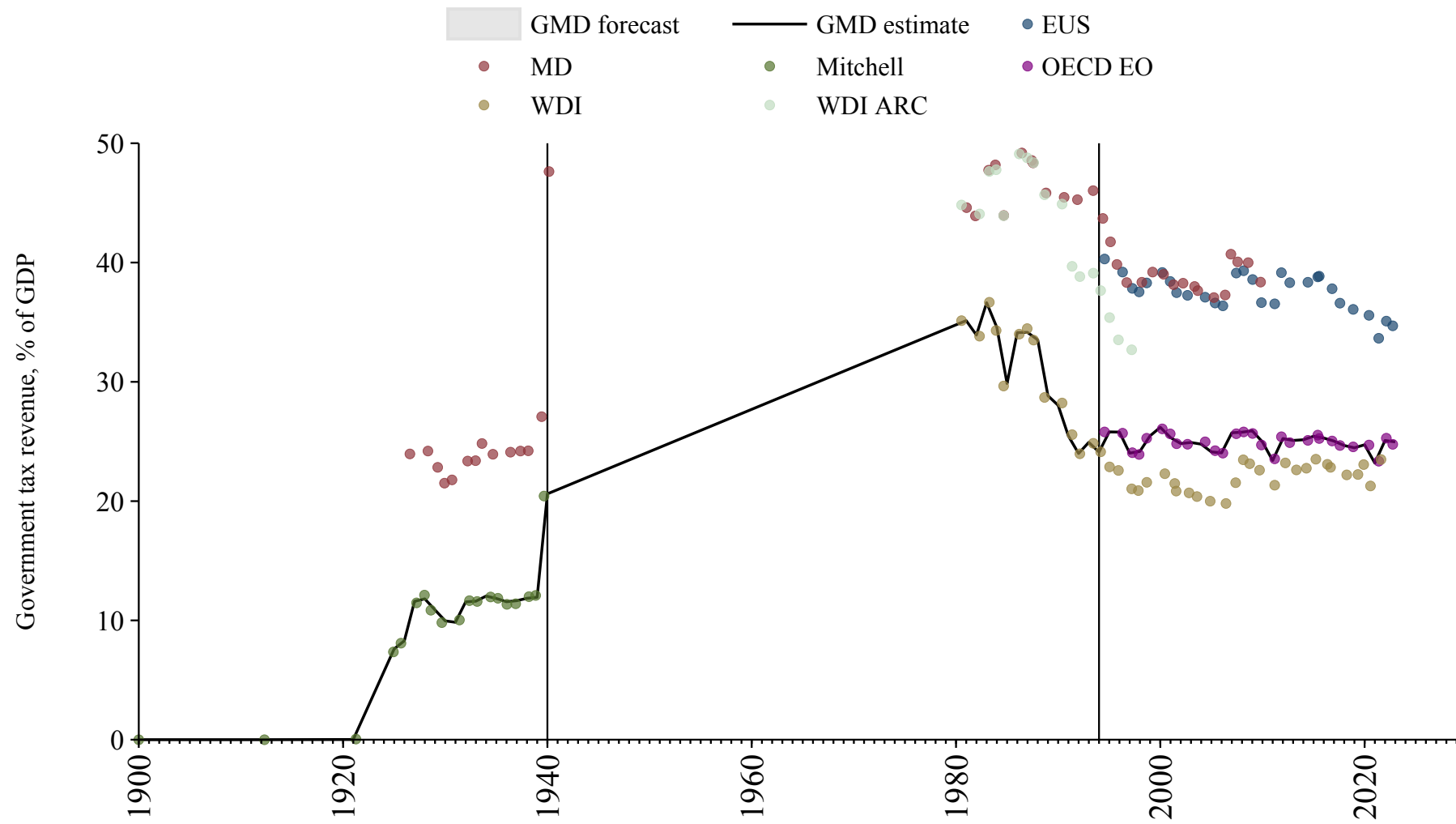

Iceland

Source	Time span	Notes
Iceland (1997)	1901 - 1971	Spliced using overlapping data in 1972.
World Bank (2024)	1972 - 1997	Spliced using overlapping data in 1998.
OECD Economic Outlook (2024)	1998 - 2023	Baseline source, overlaps with base year 2018.
Commission (2024)	2024 - 2024	Spliced using overlapping data in 2025.

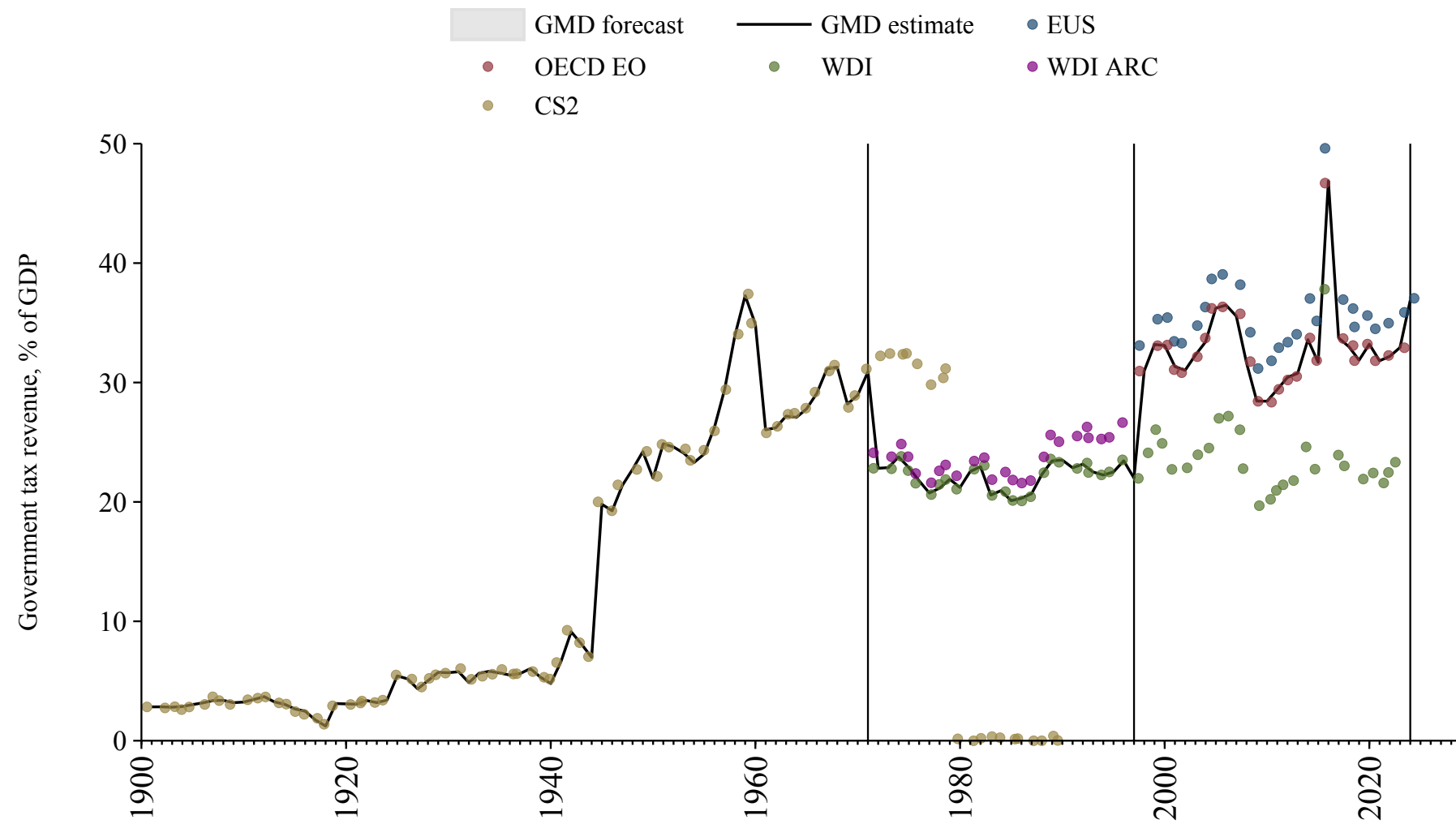

India

Source	Time span	Notes
Mitchell (2013)	1948 - 1973	Spliced using overlapping data in 1974.
World Bank (2024)	1974 - 2018	Spliced using overlapping data in 2019.
Asian Development Bank (2024)	2019 - 2021	Spliced using overlapping data in 2022.
World Bank (2024)	2022 - 2022	Spliced using overlapping data in 2023.
Asian Development Bank (2024)	2023 - 2023	Spliced using overlapping data in 2024.

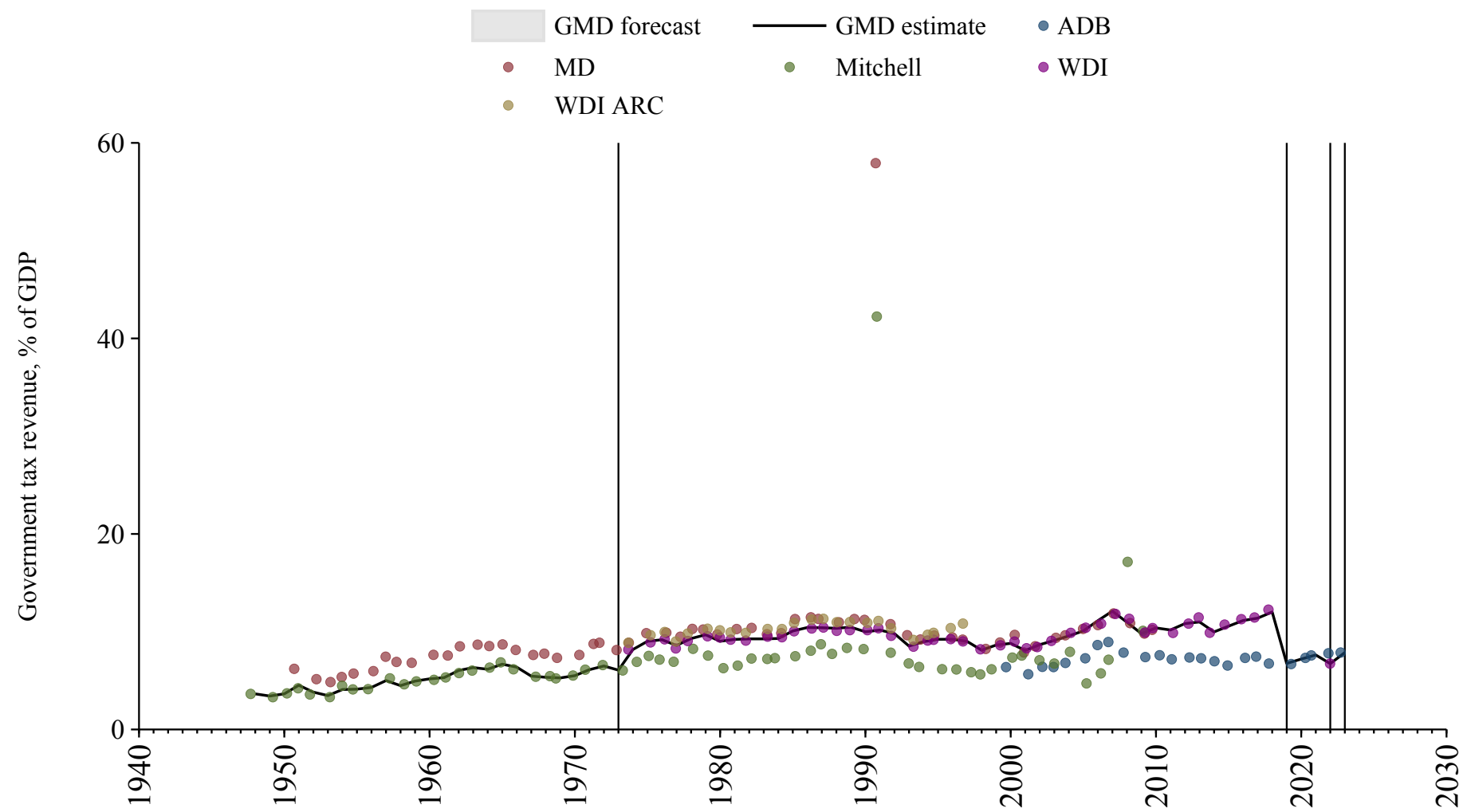

Indonesia

Source	Time span	Notes
World Bank (2024)	1972 - 2022	Baseline source, overlaps with base year 2018.
Asian Development Bank (2024)	2023 - 2023	Spliced using overlapping data in 2024.

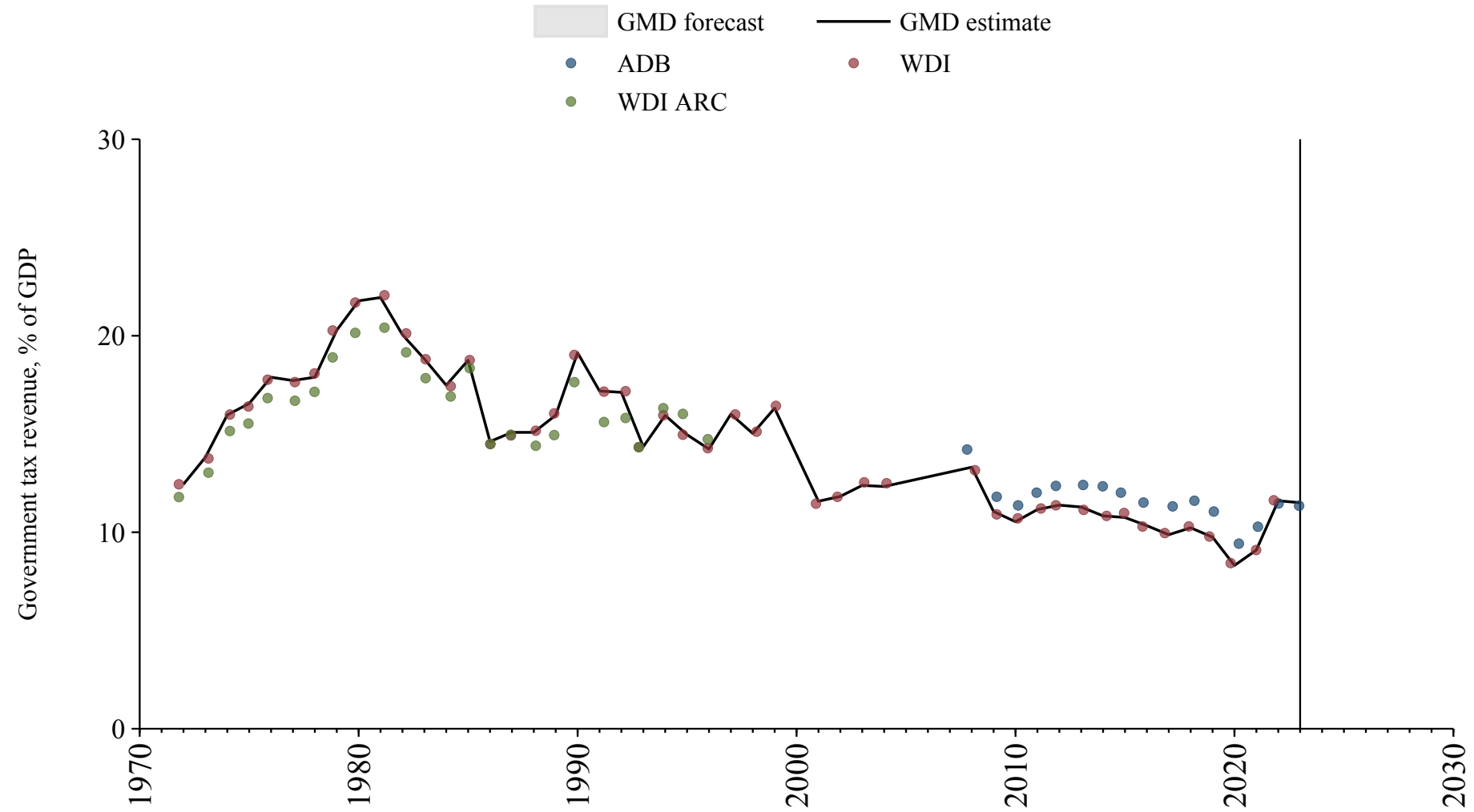

Iran

Source	Time span	Notes
Mitchell (2013)	1959 - 1971	Spliced using overlapping data in 1972.
World Bank (2024)	1972 - 2009	Spliced using overlapping data in 2010.

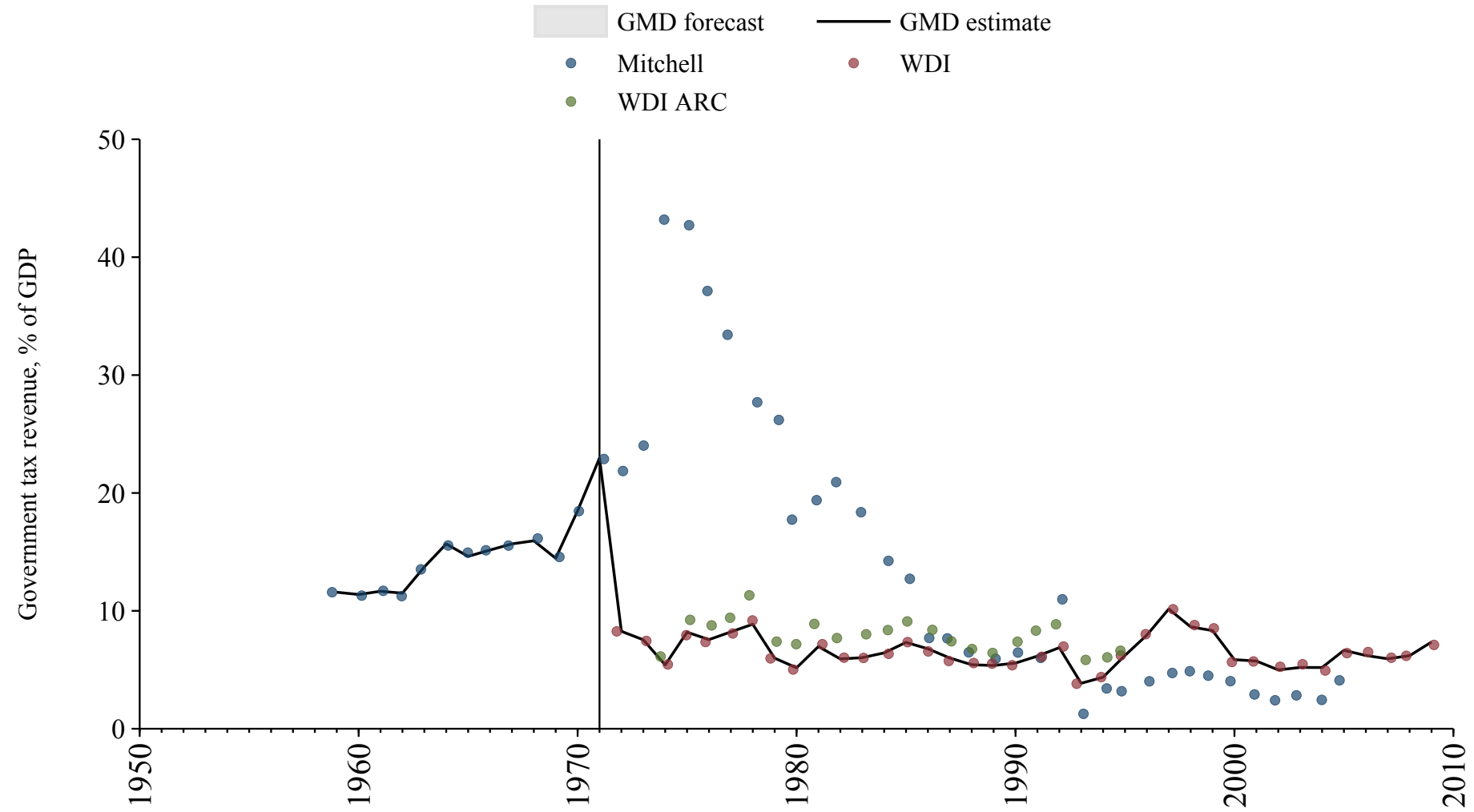

Iraq

Source	Time span	Notes
Arab Monetary Fund (2024)	2013 - 2021	Baseline source, overlaps with base year 2018.

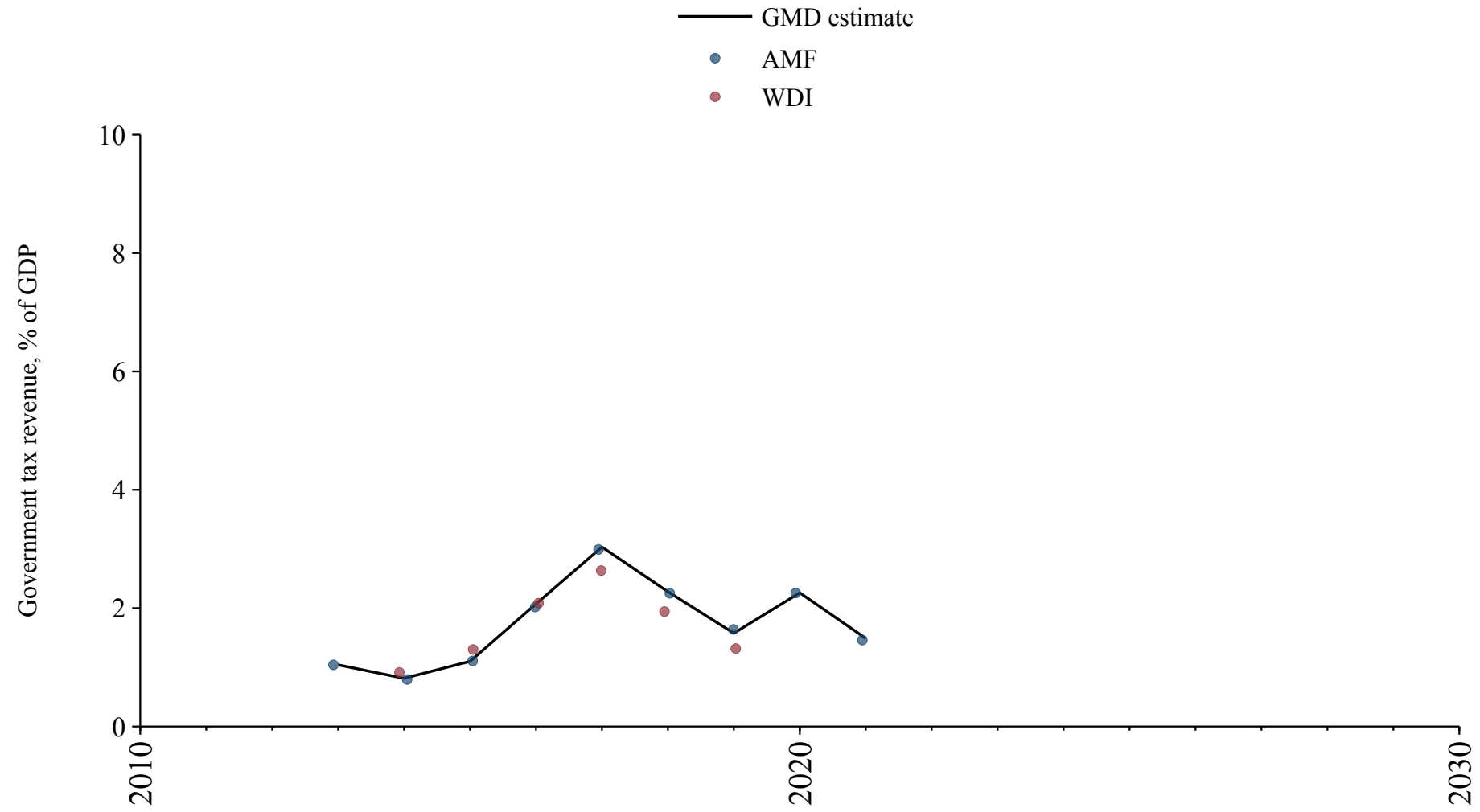

Ireland

Source	Time span	Notes
Mitchell (2013)	1947 - 1969	Spliced using overlapping data in 1970.
World Bank (Archives) (1999)	1970 - 1971	Spliced using overlapping data in 1972.
World Bank (2024)	1972 - 1994	Spliced using overlapping data in 1995.
OECD Economic Outlook (2024)	1995 - 2023	Baseline source, overlaps with base year 2018.

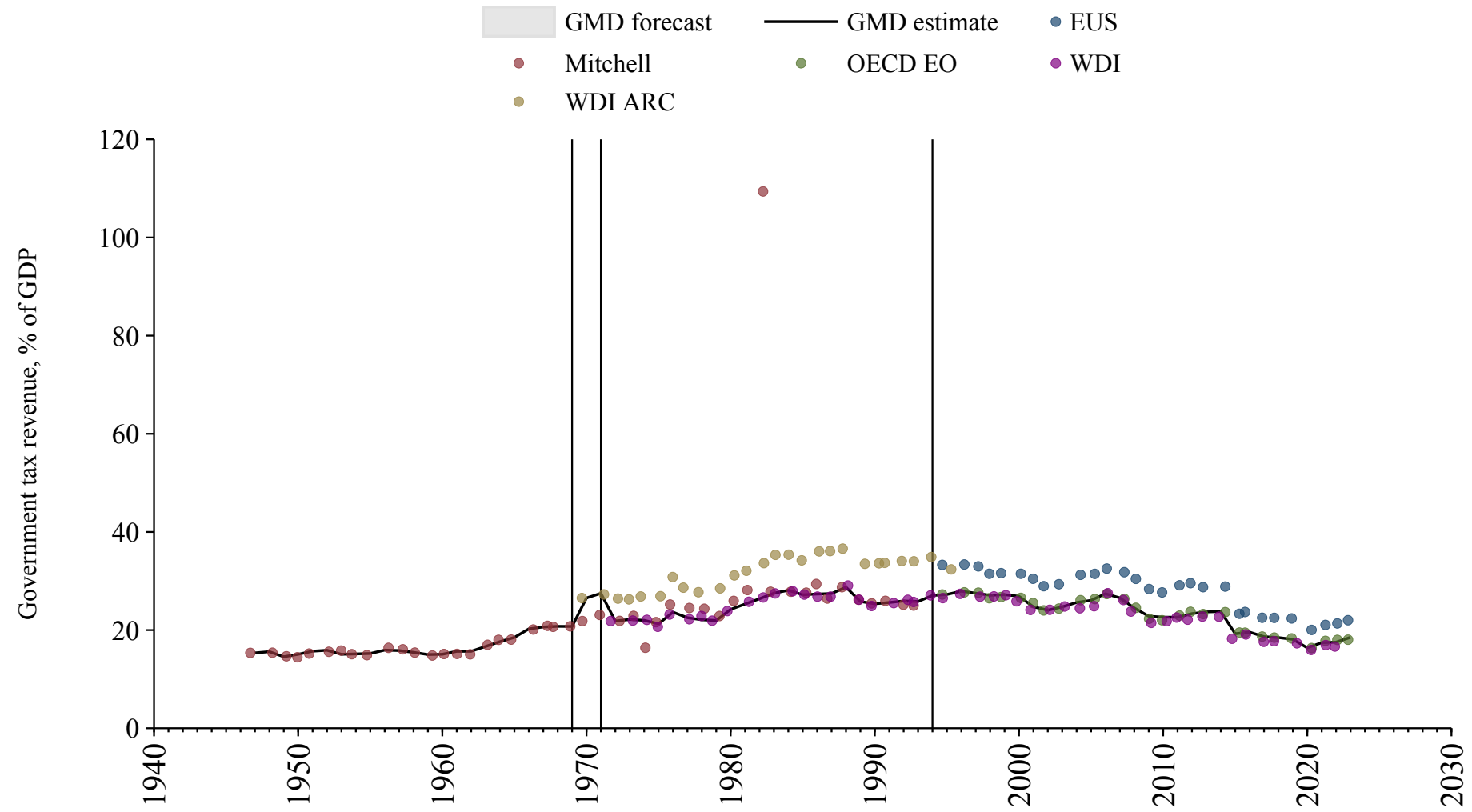

Israel

Source	Time span	Notes
World Bank (2024)	1972 - 1994	Spliced using overlapping data in 1995.
OECD Economic Outlook (2024)	1995 - 2022	Baseline source, overlaps with base year 2018.
World Bank (2024)	2023 - 2023	Spliced using overlapping data in 2024.

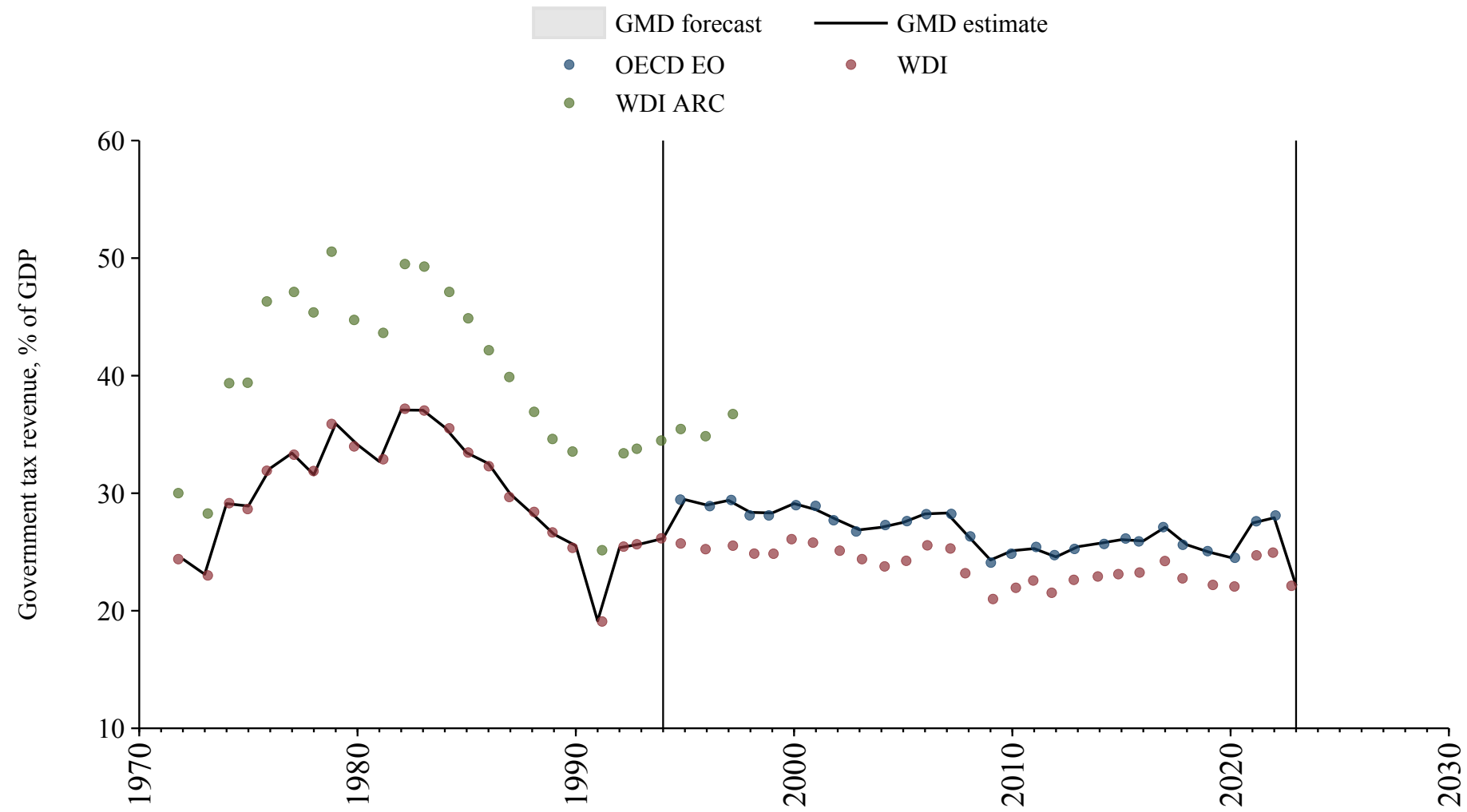

Italy

Source	Time span	Notes
Mitchell (2013)	1862 - 1972	Spliced using overlapping data in 1973.
World Bank (2024)	1973 - 1994	Spliced using overlapping data in 1995.
OECD Economic Outlook (2024)	1995 - 2023	Baseline source, overlaps with base year 2018.

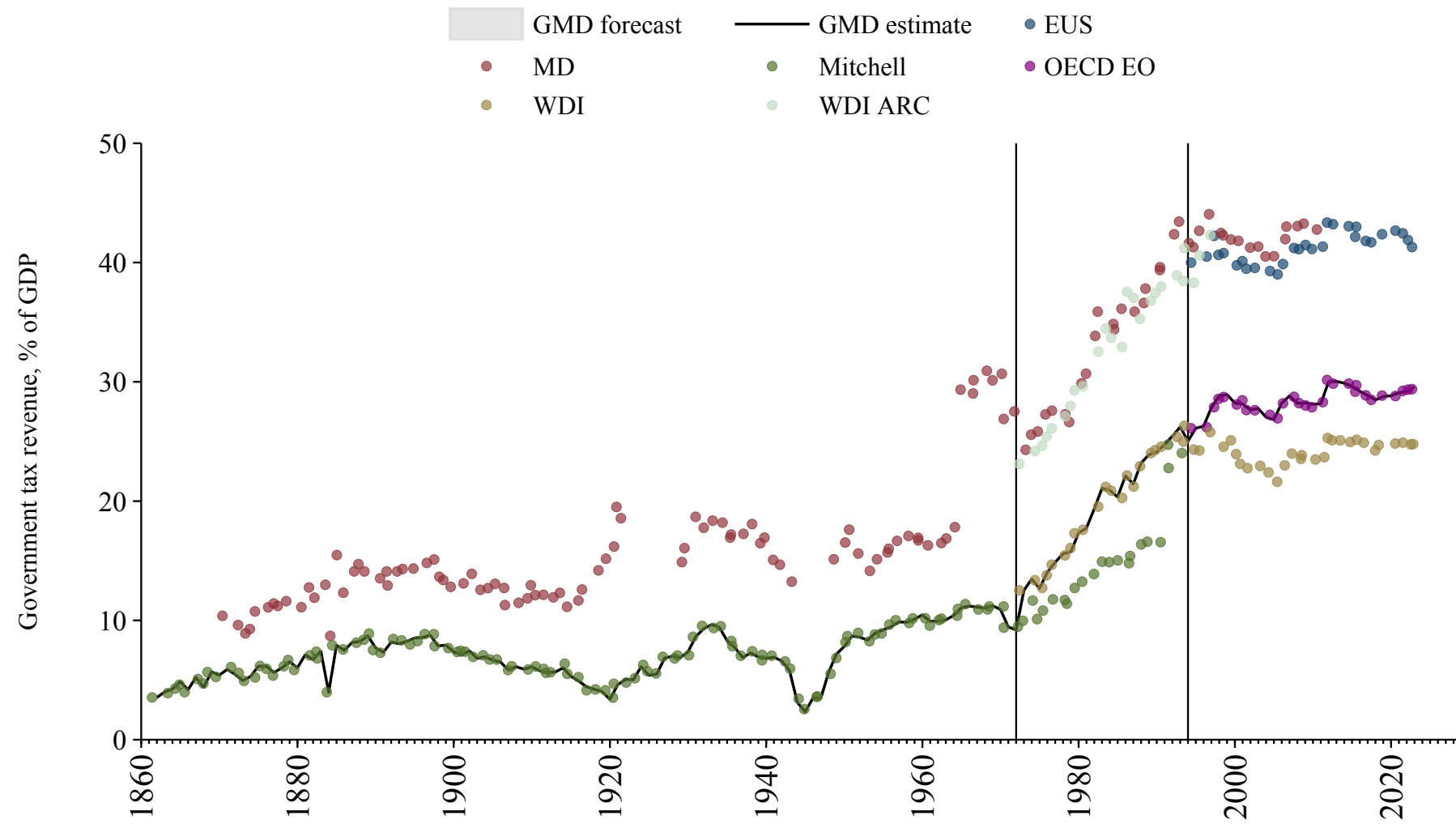

Ivory Coast

Source	Time span	Notes
Banque centrale des États de l'Afrique de l'Ouest (2024)	1960 - 1989	Spliced using overlapping data in 1990.
African Union (2024)	1990 - 2022	Baseline source, overlaps with base year 2018.
Banque centrale des États de l'Afrique de l'Ouest (2024)	2023 - 2024	Spliced using overlapping data in 2025.

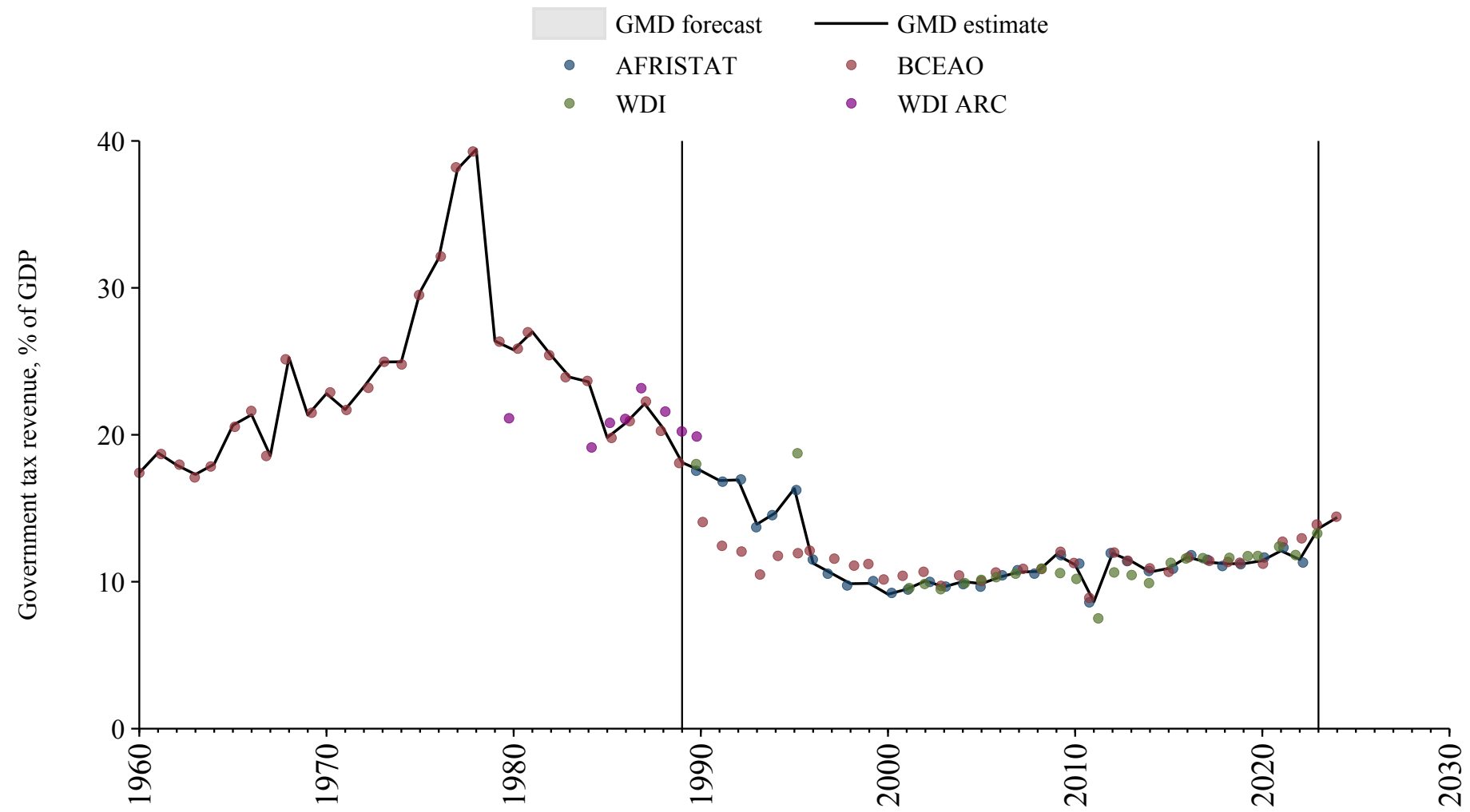

Jamaica

Source	Time span	Notes
World Bank (Archives) (1999)	1975 - 1985	Spliced using overlapping data in 1986.
World Bank (2024)	1986 - 2020	Baseline source, overlaps with base year 2018.

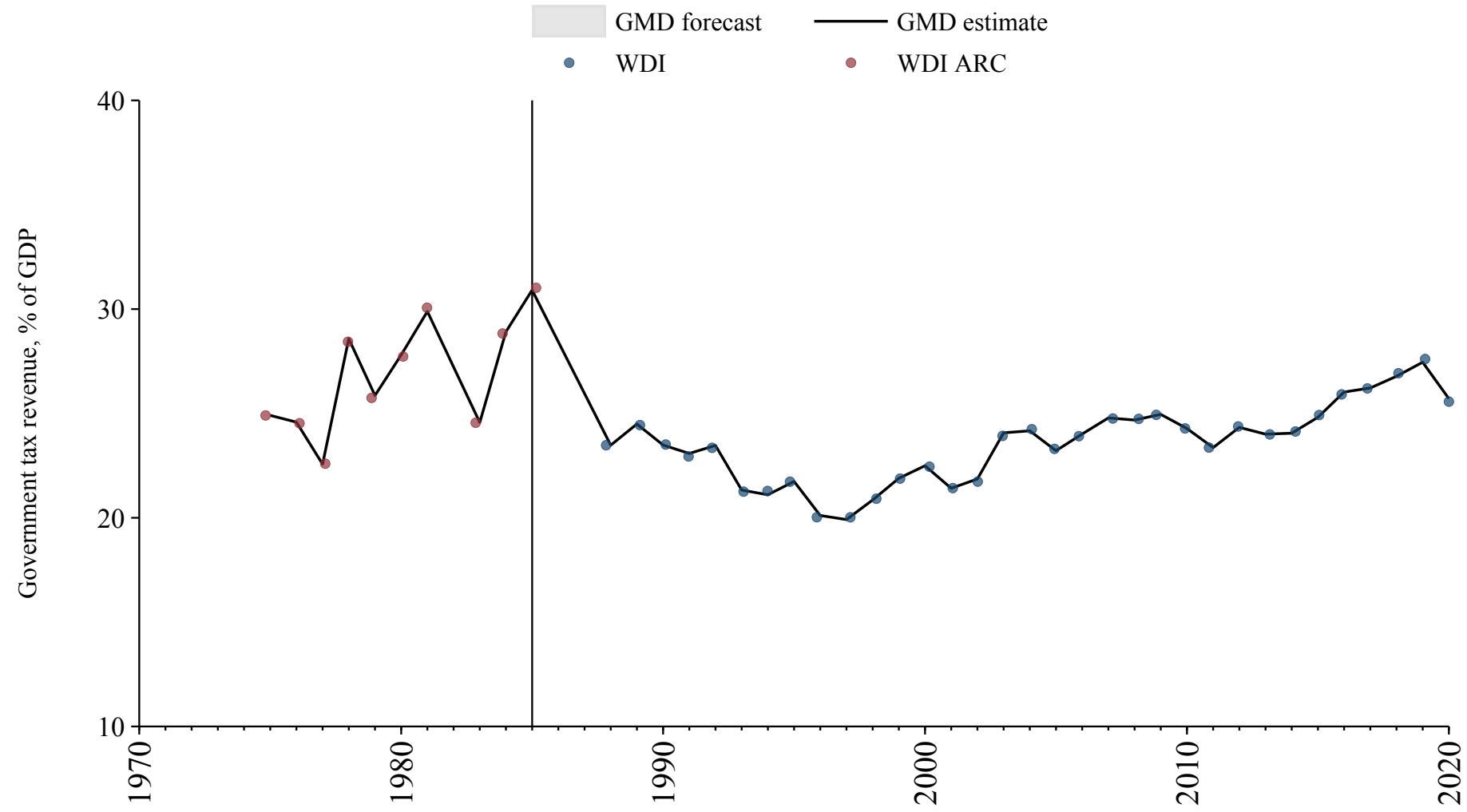

Japan

Source	Time span	Notes
Institute of Economic Research, Hitotsubashi University (2008)	1885 - 1929	Spliced using overlapping data in 1930.
Mitchell (2013)	1930 - 1969	Spliced using overlapping data in 1970.
World Bank (Archives) (1999)	1970 - 1990	Spliced using overlapping data in 1991.
World Bank (2024)	1991 - 1993	Spliced using overlapping data in 1994.
Cox and Dincecco (2021)	1994 - 1999	Spliced using overlapping data in 2000.
Asian Development Bank (2024)	2000 - 2004	Spliced using overlapping data in 2005.
OECD Economic Outlook (2024)	2005 - 2022	Baseline source, overlaps with base year 2018.

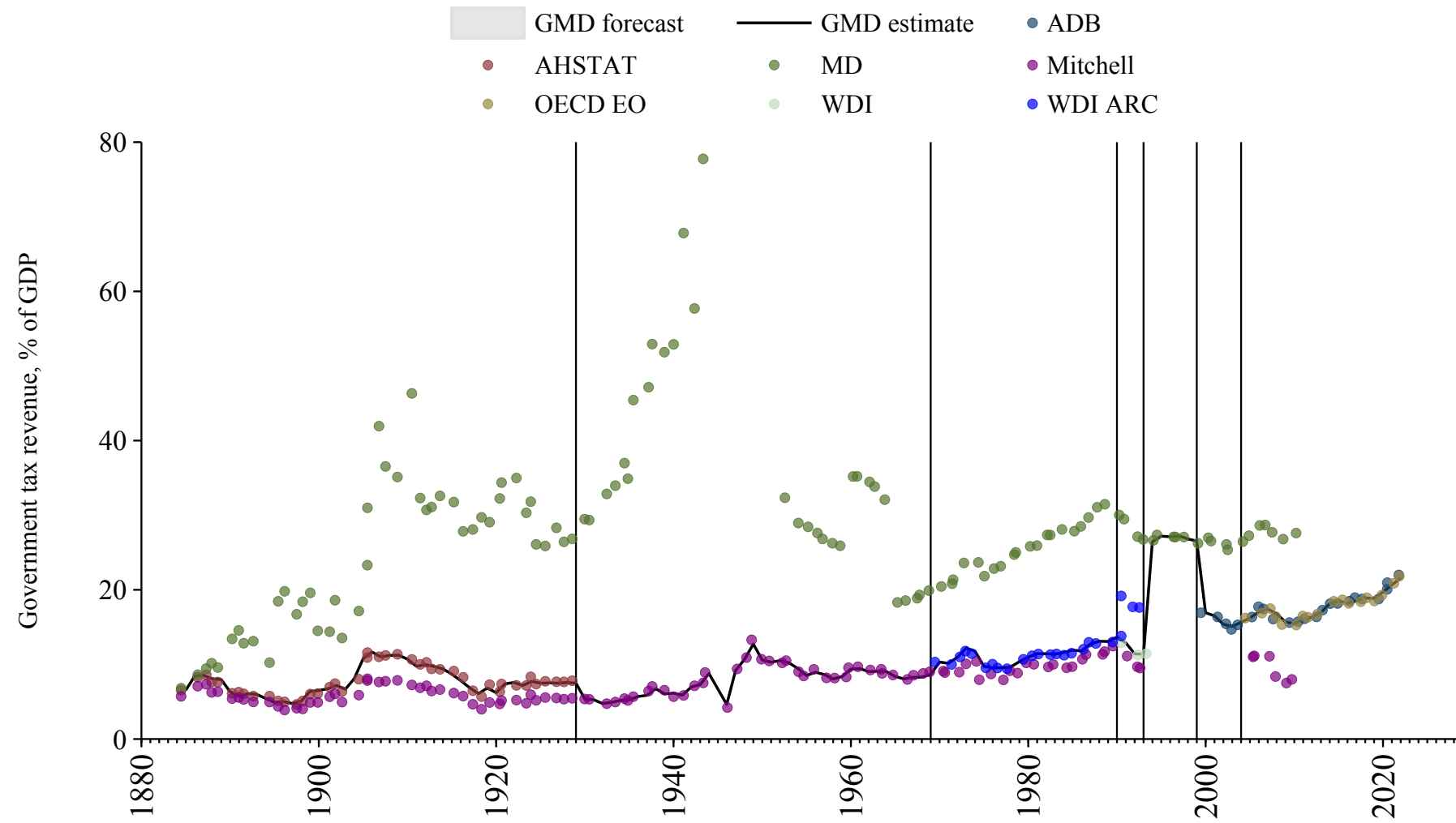

Jordan

Source	Time span	Notes
World Bank (Archives) (1999)	1974 - 1989	Spliced using overlapping data in 1990.
World Bank (2024)	1990 - 2012	Spliced using overlapping data in 2013.
Arab Monetary Fund (2024)	2013 - 2020	Baseline source, overlaps with base year 2018.
World Bank (2024)	2021 - 2023	Spliced using overlapping data in 2024.

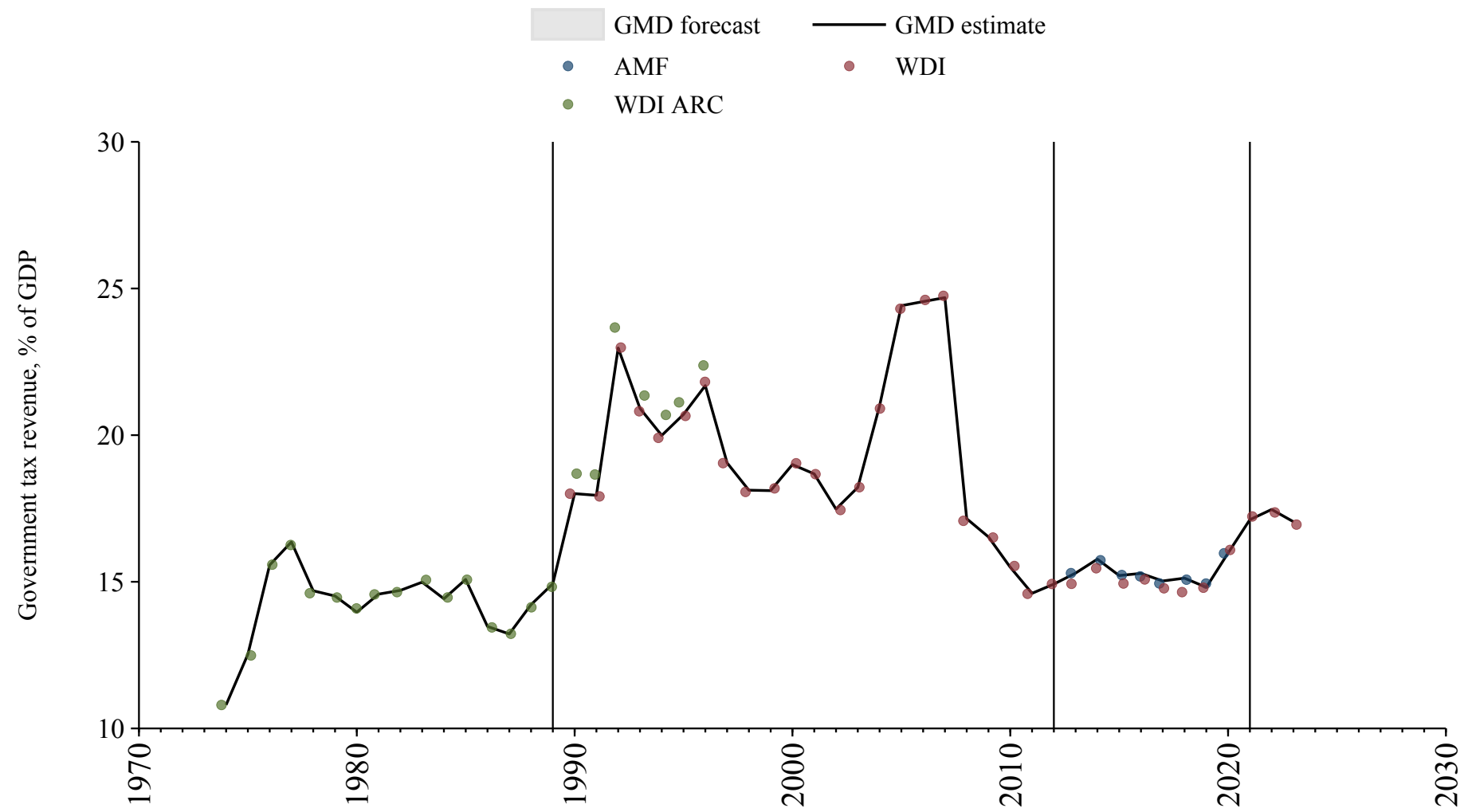

Kazakhstan

Source	Time span	Notes
World Bank (2024)	1997 - 2004	Spliced using overlapping data in 2005.
Asian Development Bank (2024)	2005 - 2009	Spliced using overlapping data in 2010.
World Bank (2024)	2010 - 2023	Baseline source, overlaps with base year 2018.

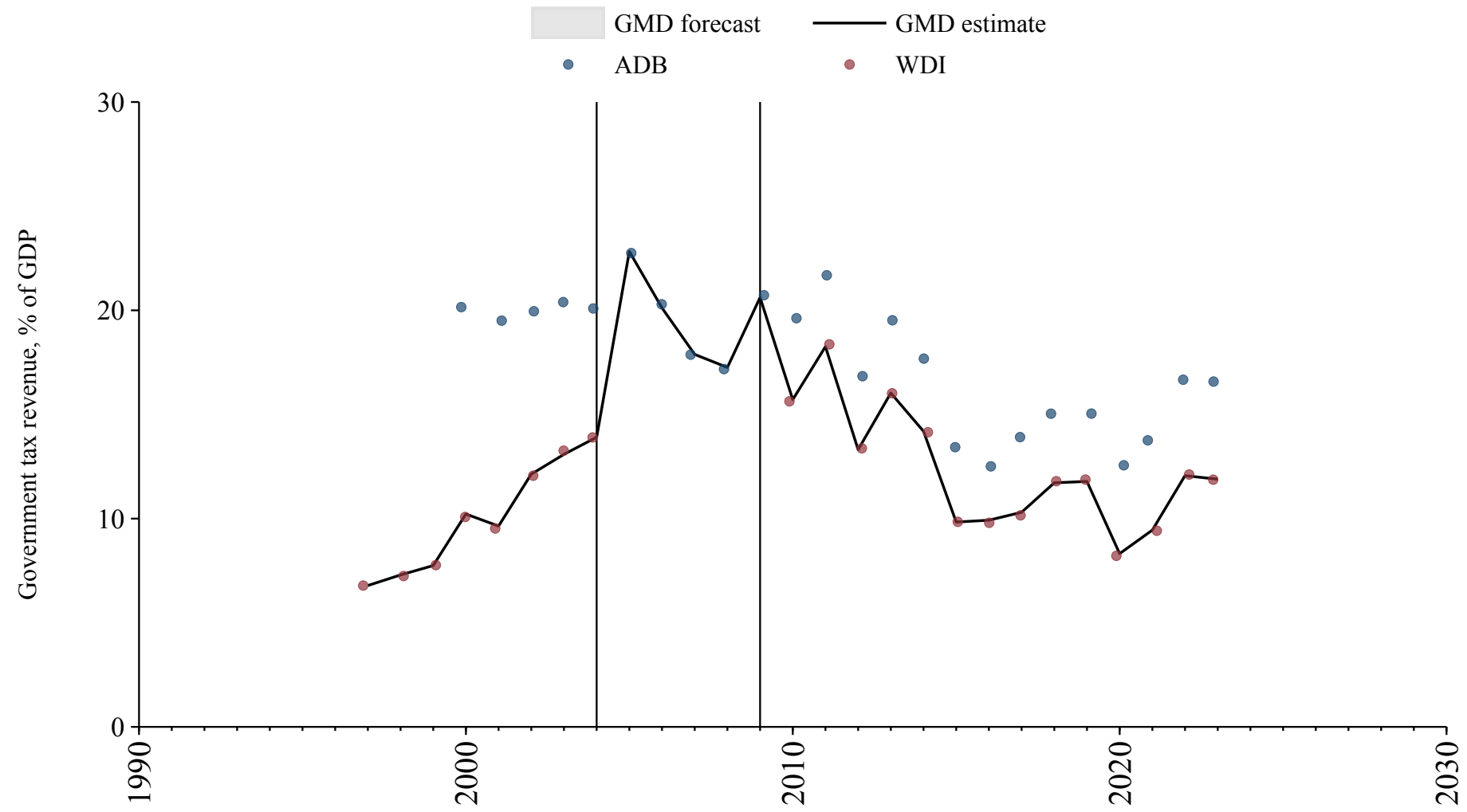

Kenya

Source	Time span	Notes
World Bank (Archives) (1999)	1972 - 1996	Spliced using overlapping data in 1997.
World Bank (2024)	1997 - 2023	Baseline source, overlaps with base year 2018.

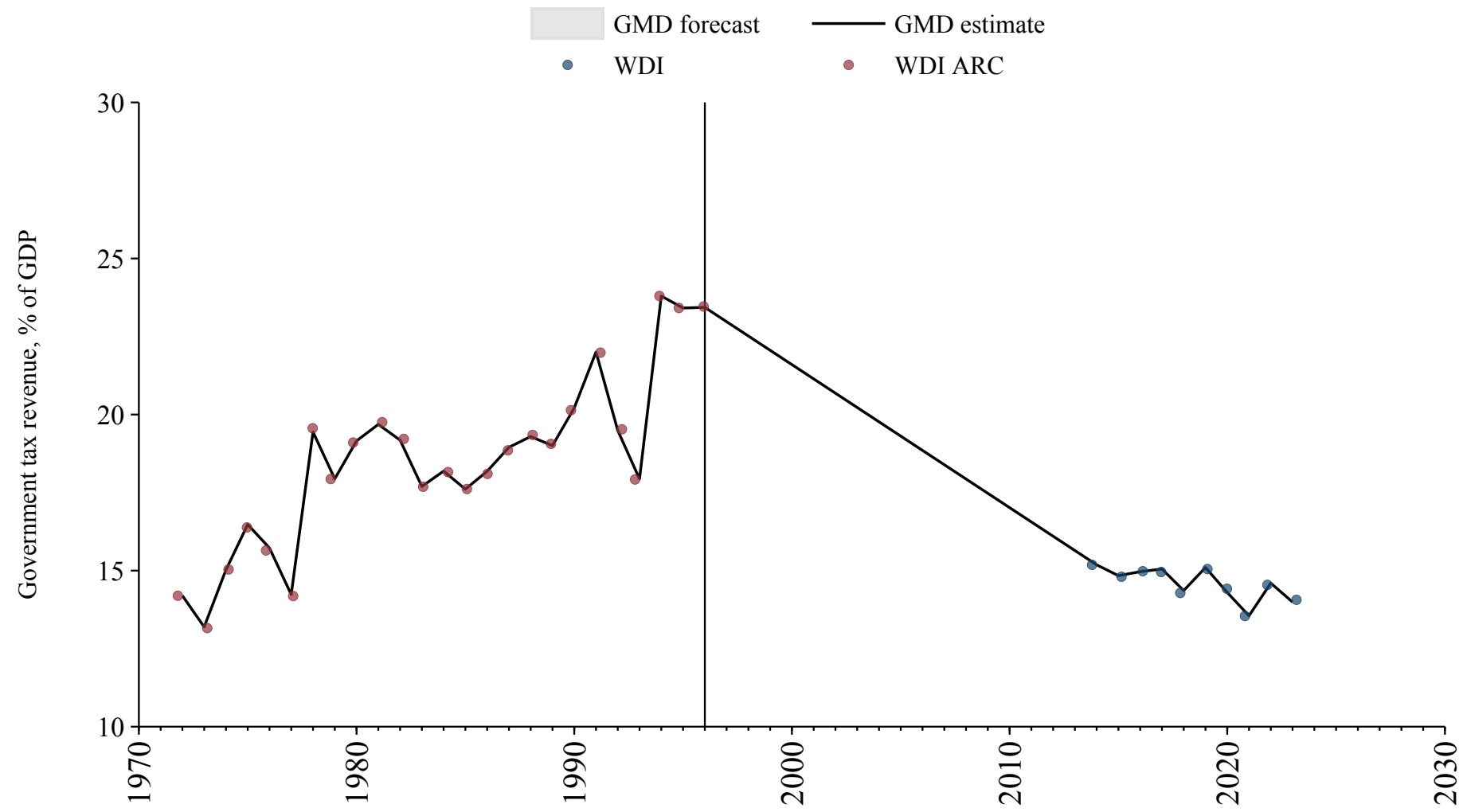

Kuwait

Source	Time span	Notes
World Bank (2024)	1972 - 1998	Spliced using overlapping data in 1999.
Arab Monetary Fund (2024)	1999 - 2015	Spliced using overlapping data in 2016.

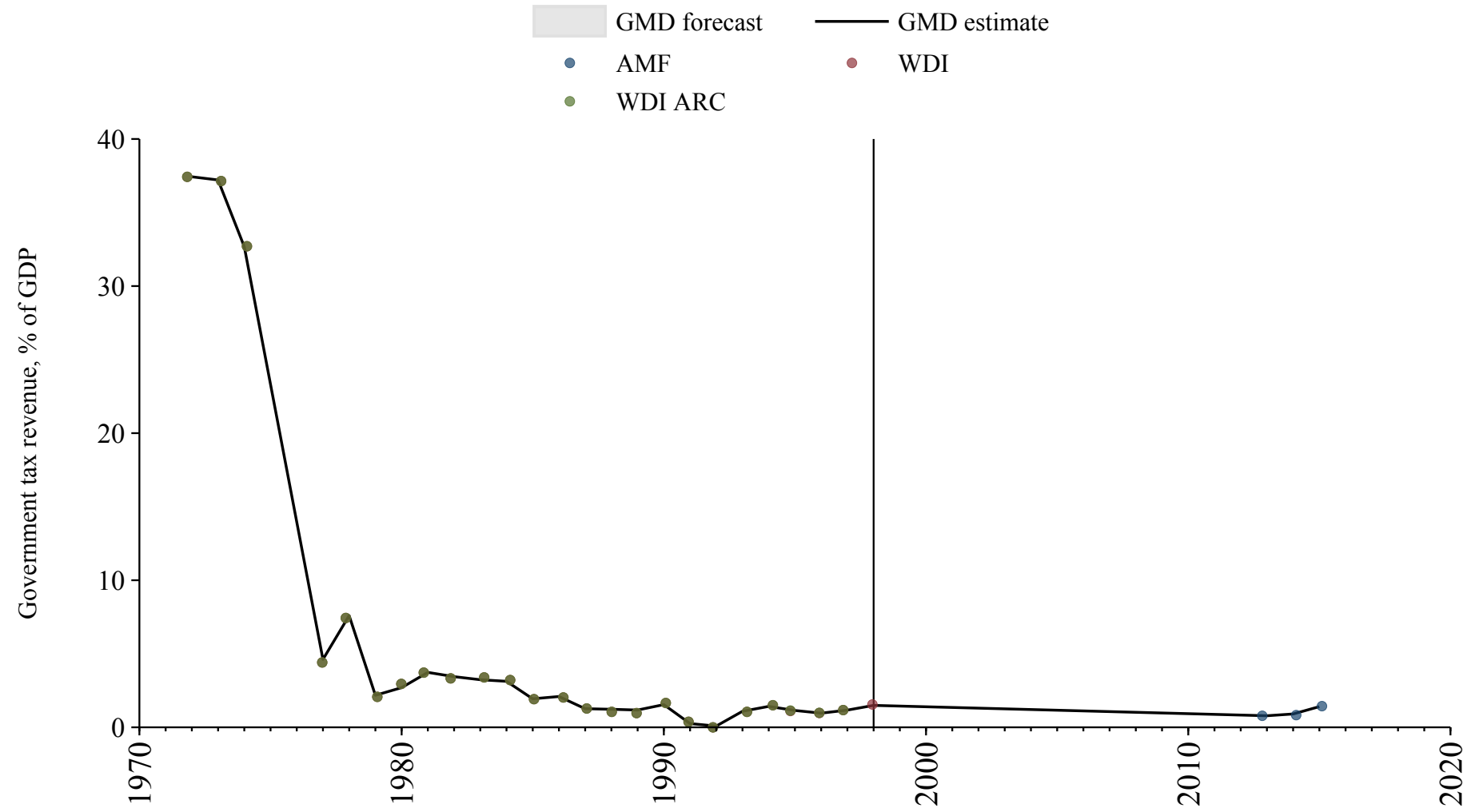

Kyrgyzstan

Source	Time span	Notes
Asian Development Bank (2024)	2000 - 2013	Spliced using overlapping data in 2014.
World Bank (2024)	2014 - 2023	Baseline source, overlaps with base year 2018.

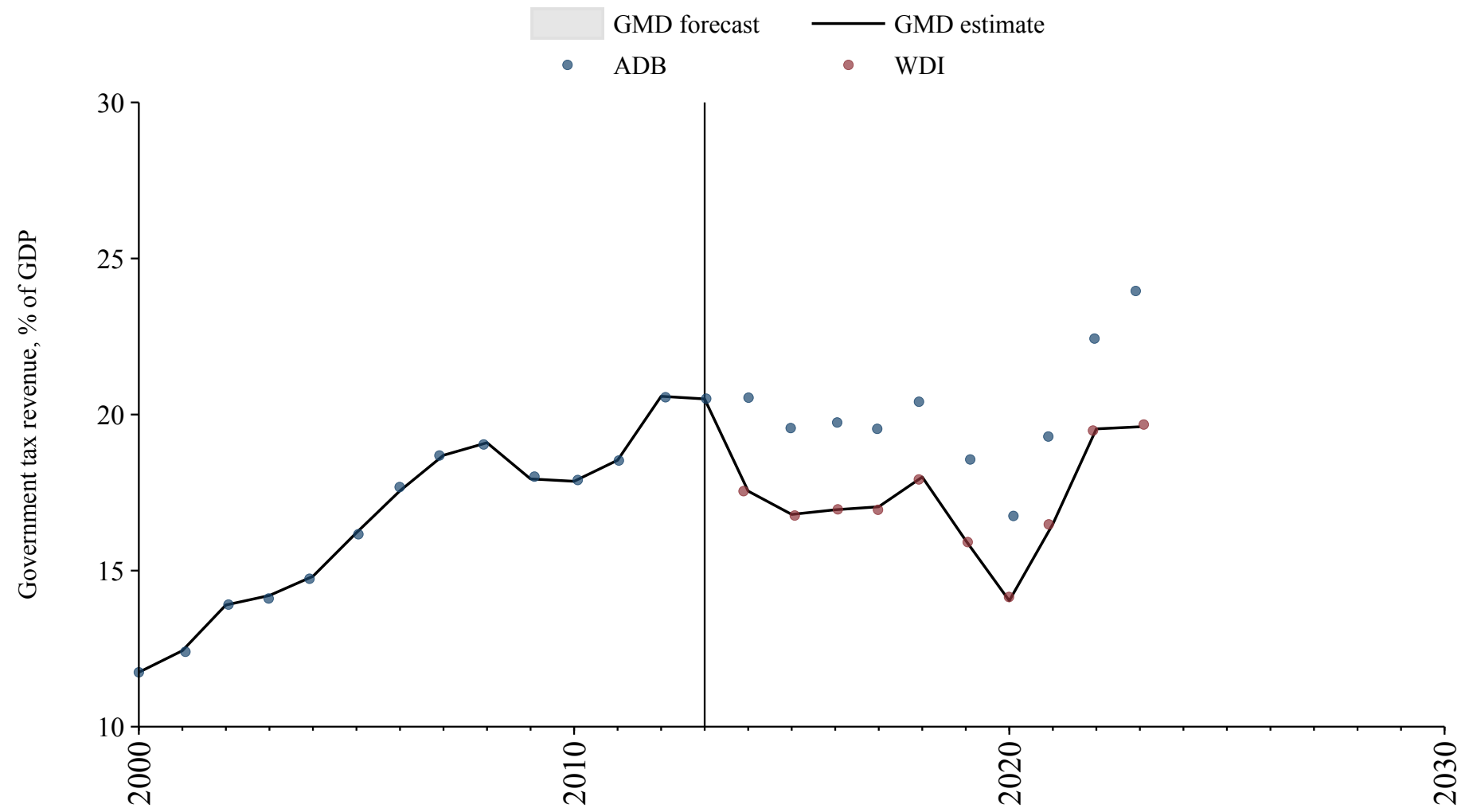

Laos

Source	Time span	Notes
World Bank (2024)	2008 - 2022	Baseline source, overlaps with base year 2018.

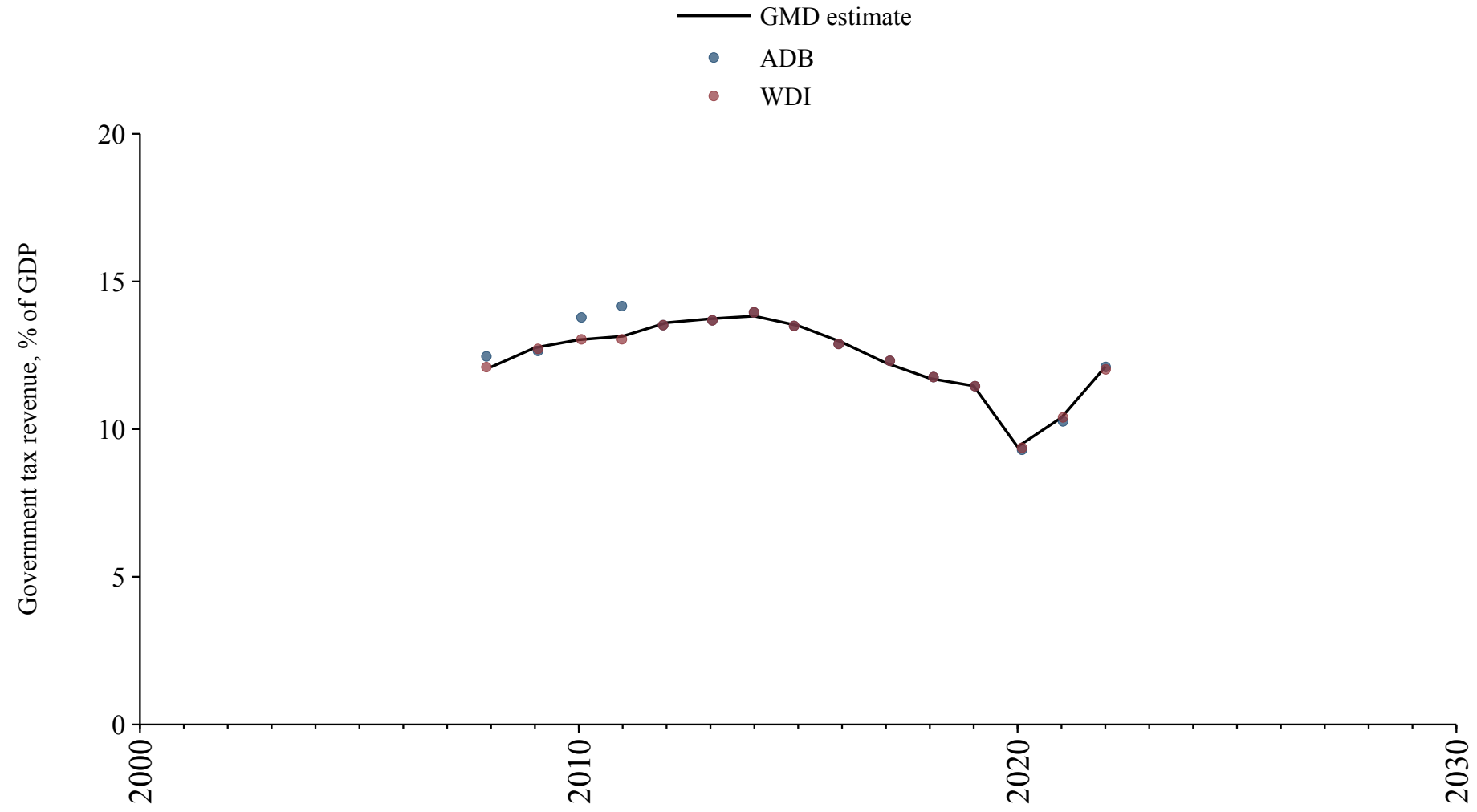

Latvia

Source	Time span	Notes
World Bank (2024)	1994 - 1994	Spliced using overlapping data in 1995.
OECD Economic Outlook (2024)	1995 - 2023	Baseline source, overlaps with base year 2018.

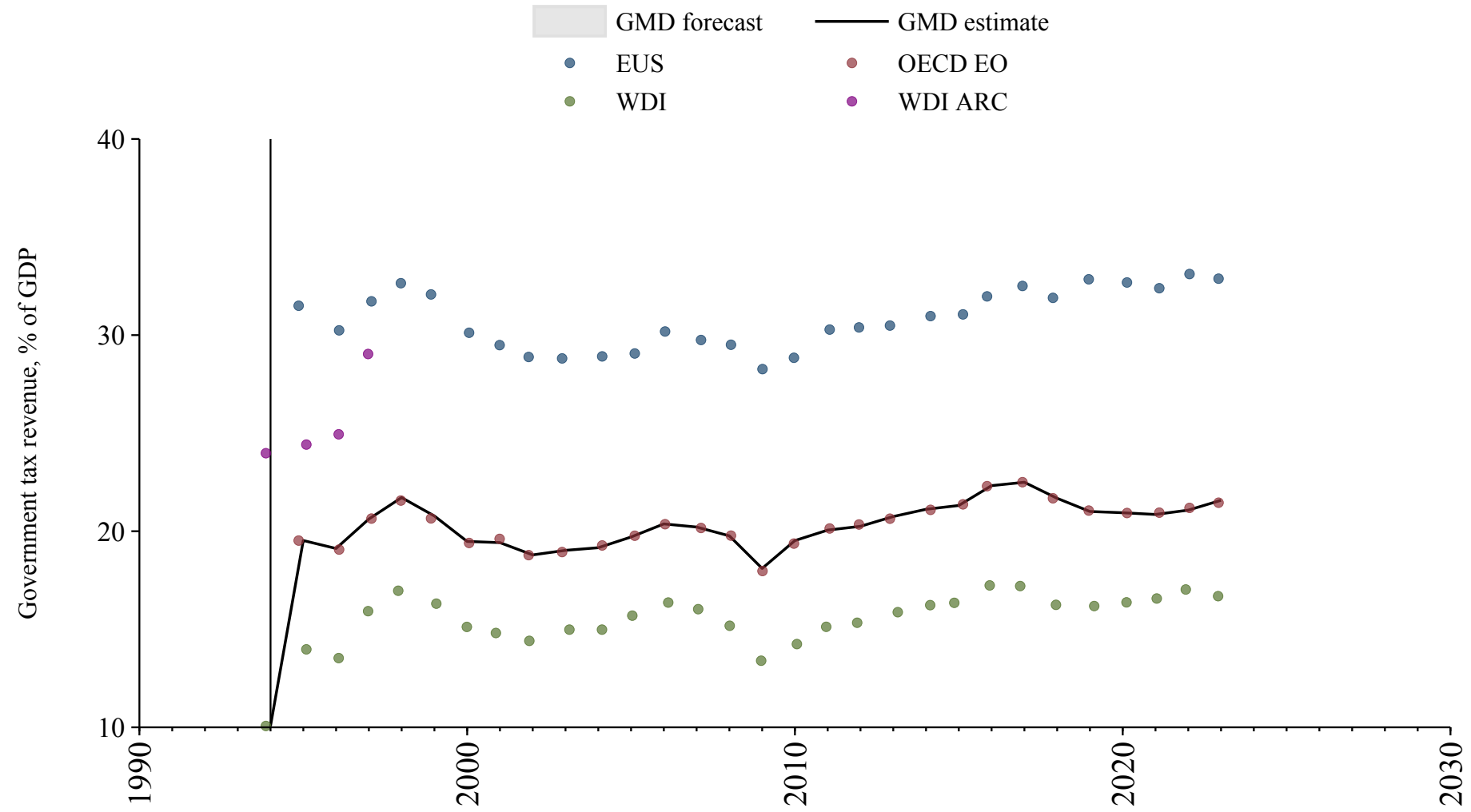

Lebanon

Source	Time span	Notes
World Bank (Archives) (1999)	1993 - 1996	Spliced using overlapping data in 1997.
World Bank (2024)	1997 - 2012	Spliced using overlapping data in 2013.
Arab Monetary Fund (2024)	2013 - 2020	Baseline source, overlaps with base year 2018.
World Bank (2024)	2021 - 2021	Spliced using overlapping data in 2022.

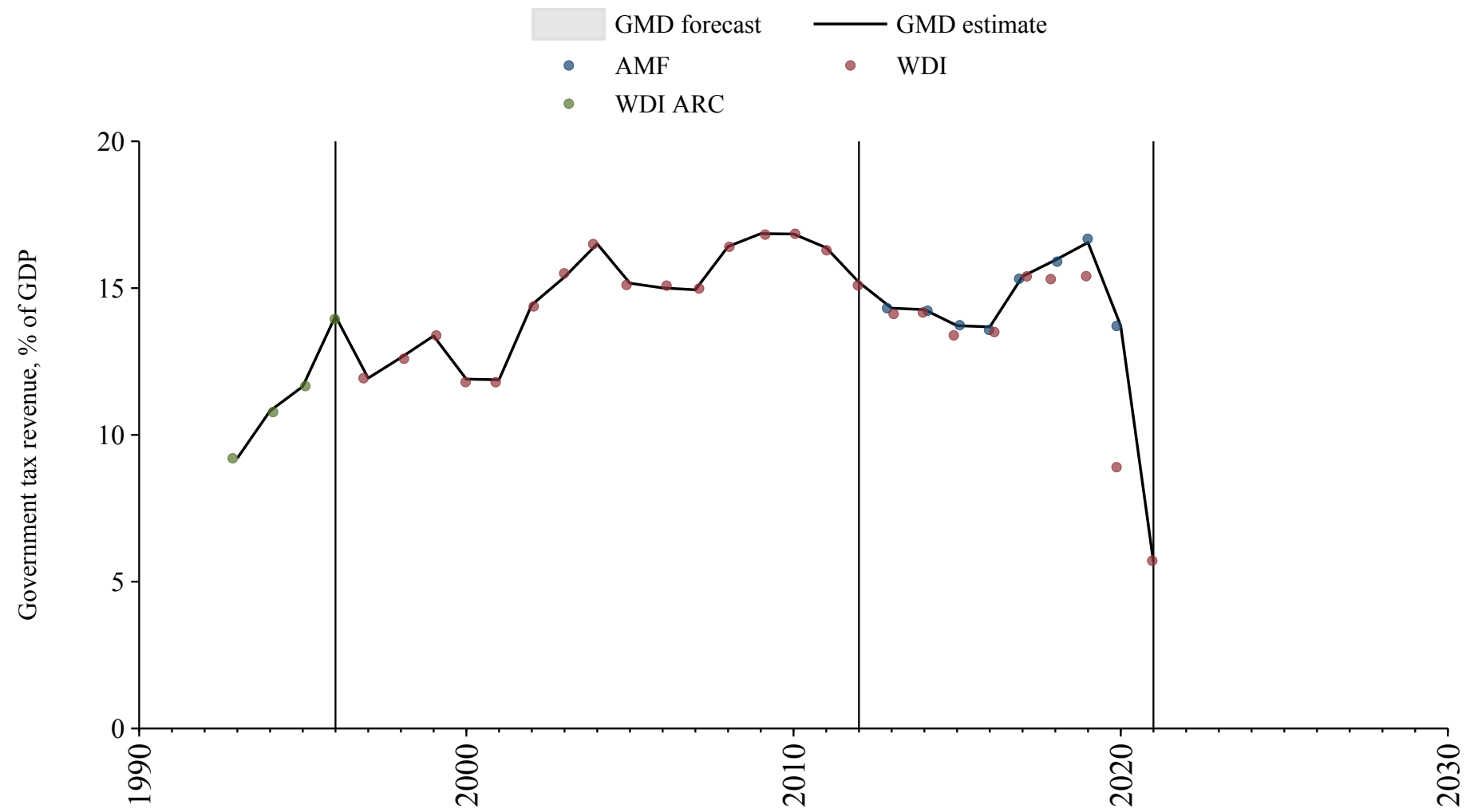

Lesotho

Source	Time span	Notes
World Bank (Archives) (1999)	1971 - 1977	Spliced using overlapping data in 1978.
World Bank (2024)	1978 - 1989	Spliced using overlapping data in 1990.
World Bank (Archives) (1999)	1990 - 1990	Spliced using overlapping data in 1991.
World Bank (2024)	1991 - 2022	Baseline source, overlaps with base year 2018.

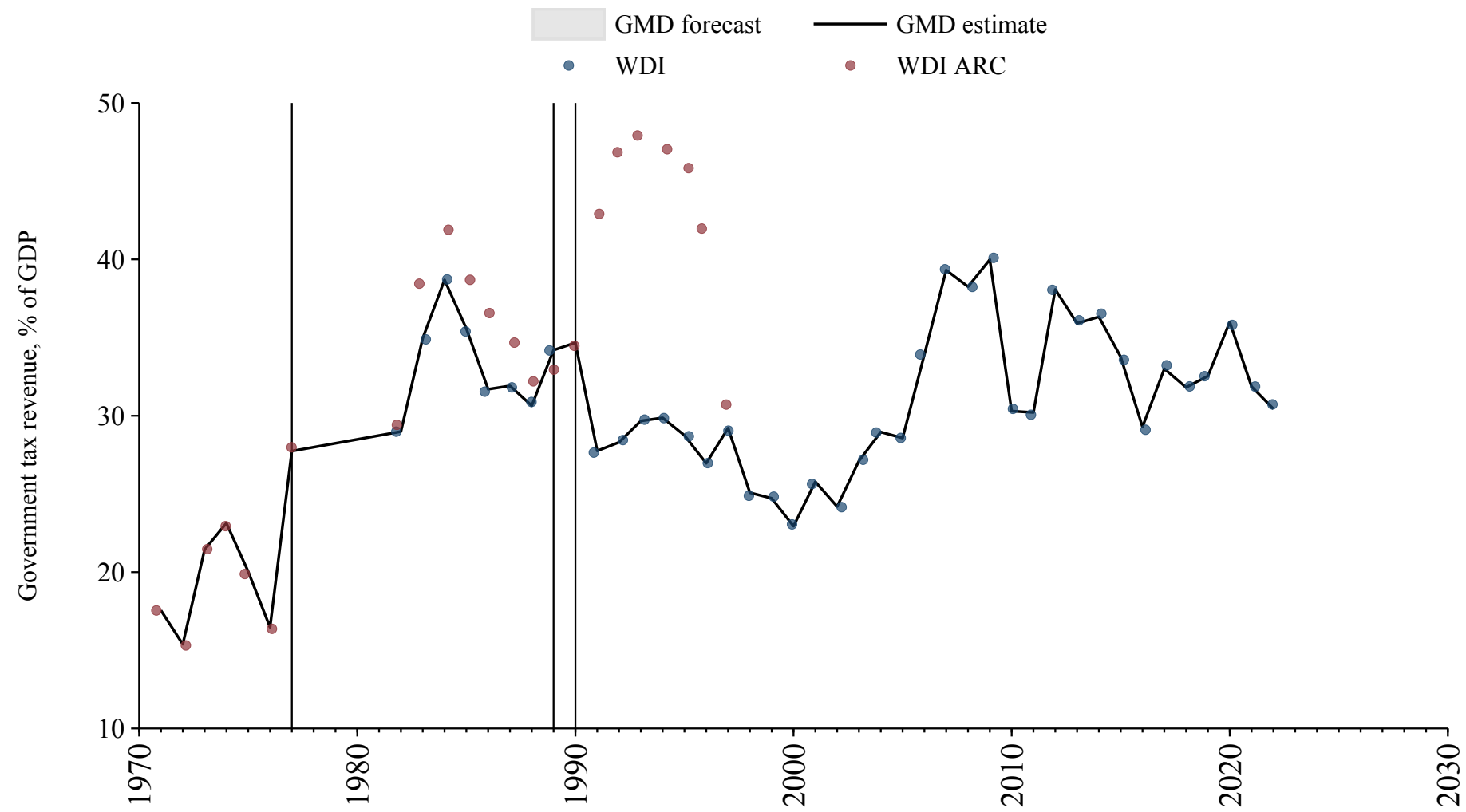

Liberia

Source	Time span	Notes
World Bank (Archives) (1999)	1974 - 1988	Spliced using overlapping data in 1989.
World Bank (2024)	1989 - 2013	Spliced using overlapping data in 2014.

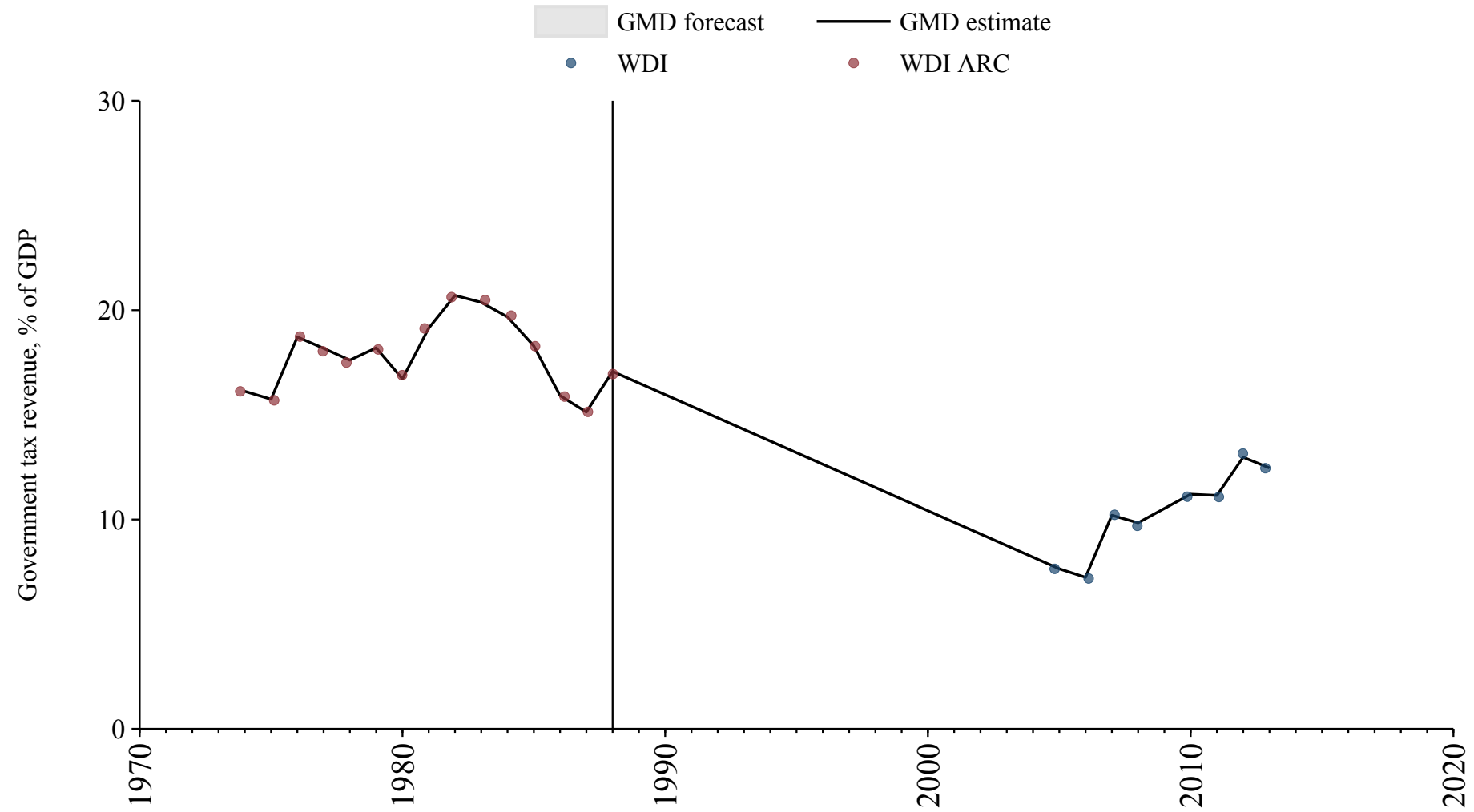

Libya

Source	Time span	Notes
Arab Monetary Fund (2024)	2013 - 2021	Baseline source, overlaps with base year 2018.

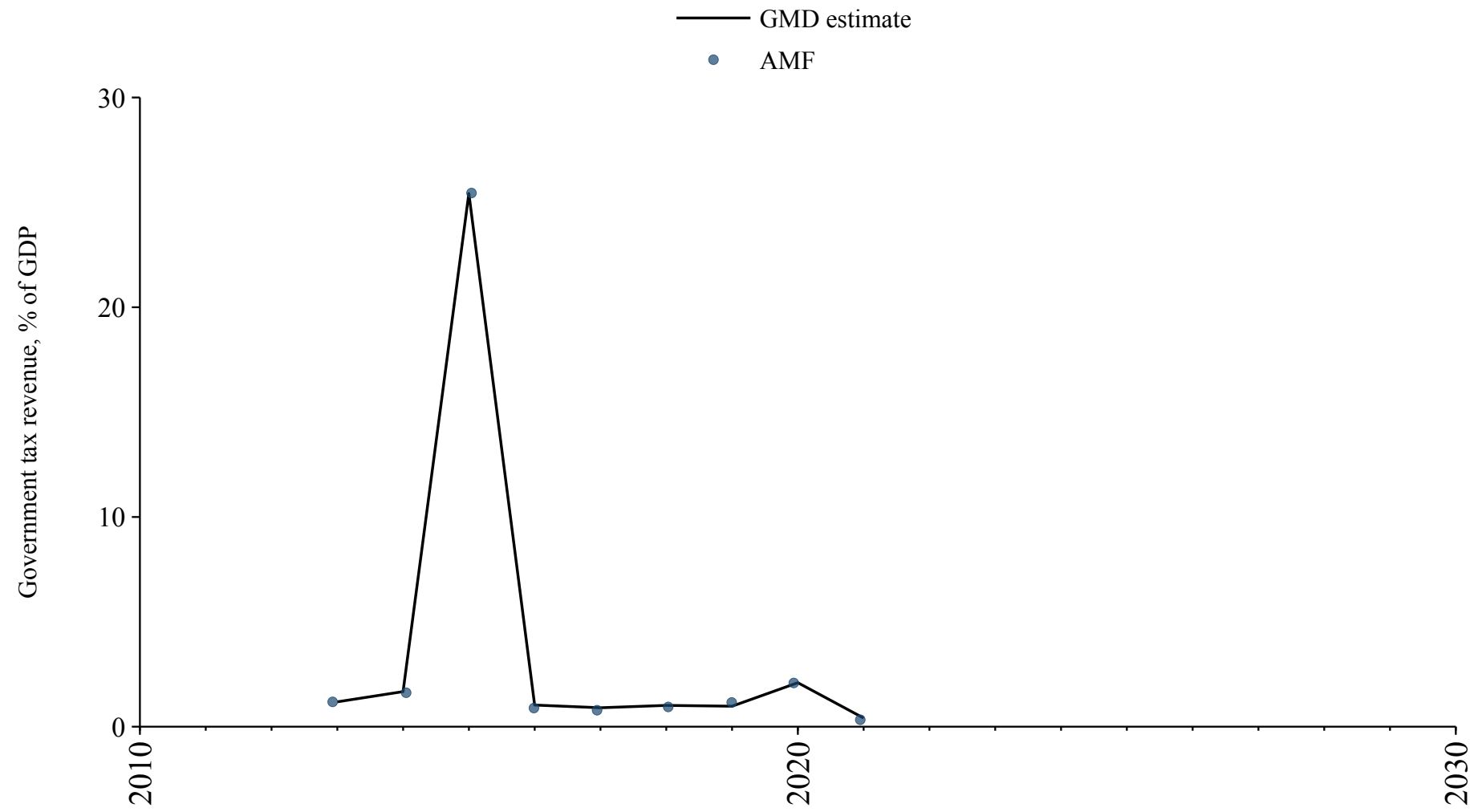

Lithuania

Source	Time span	Notes
World Bank (2024)	1991 - 1994	Spliced using overlapping data in 1995.
OECD Economic Outlook (2024)	1995 - 2023	Baseline source, overlaps with base year 2018.

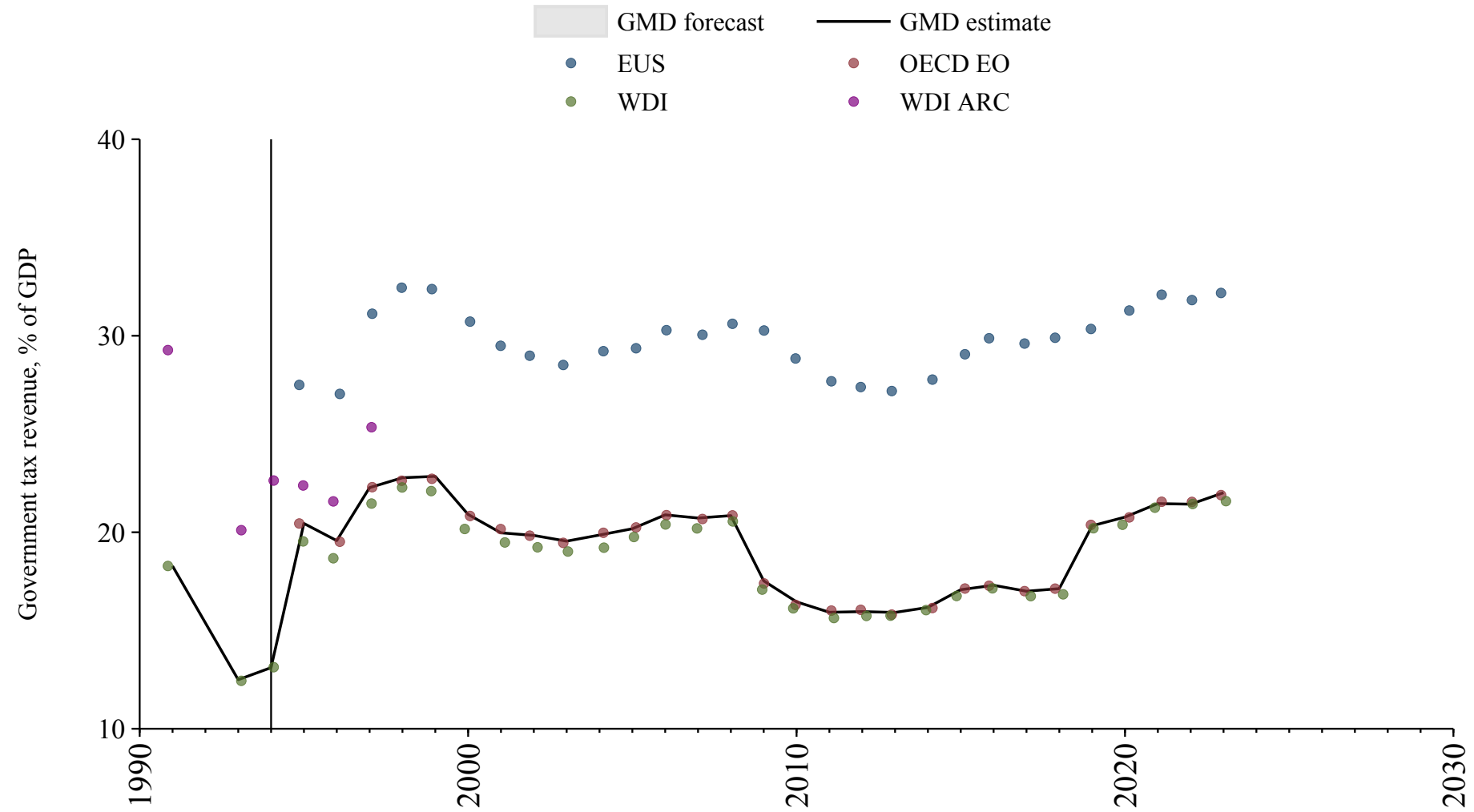

Luxembourg

Source	Time span	Notes
World Bank (Archives) (1999)	1970 - 1971	Spliced using overlapping data in 1972.
World Bank (2024)	1972 - 1994	Spliced using overlapping data in 1995.
OECD Economic Outlook (2024)	1995 - 2023	Baseline source, overlaps with base year 2018.
Commission (2024)	2024 - 2024	Spliced using overlapping data in 2025.

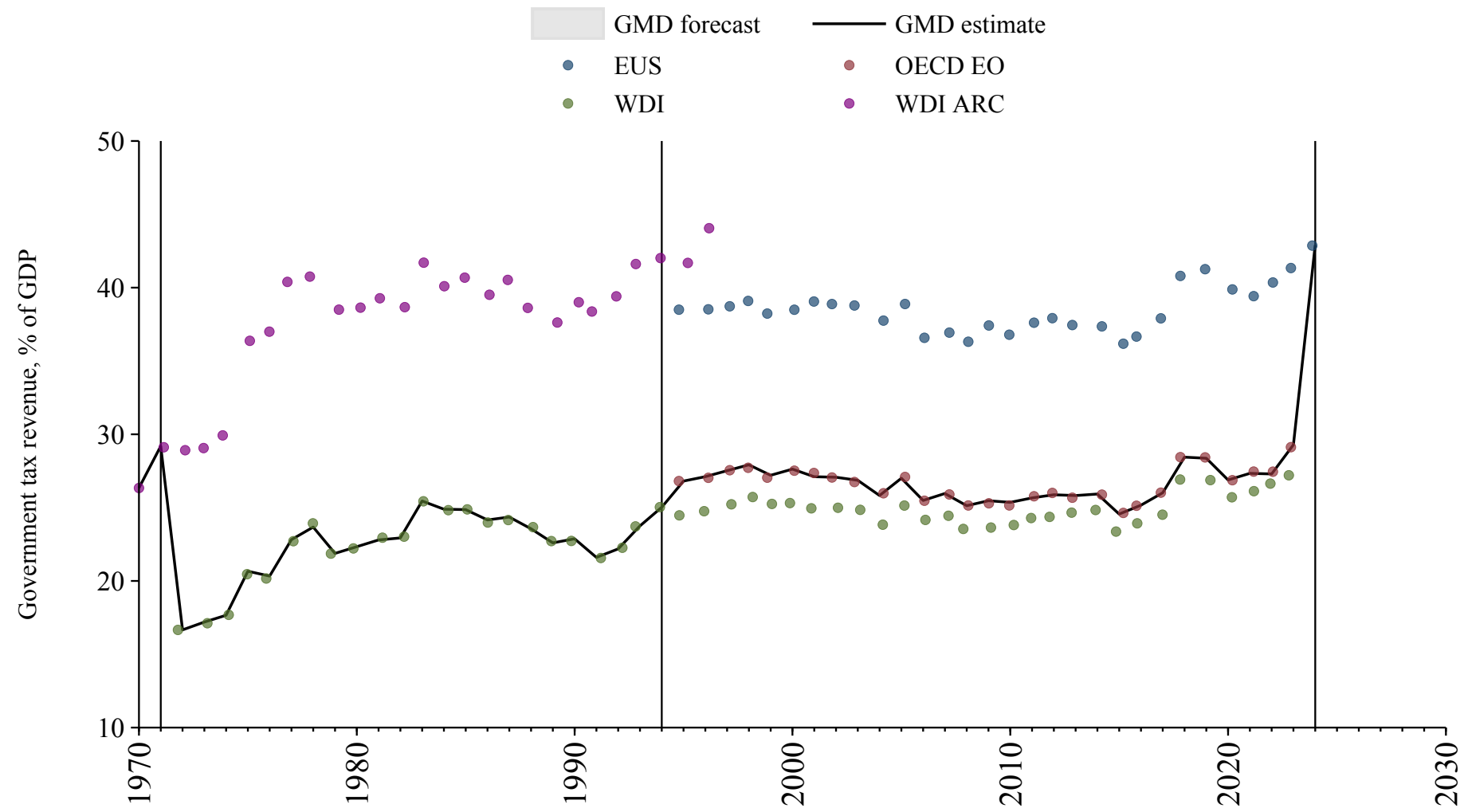

Macedonia

Source	Time span	Notes
World Bank (2024)	2005 - 2023	Baseline source, overlaps with base year 2018.

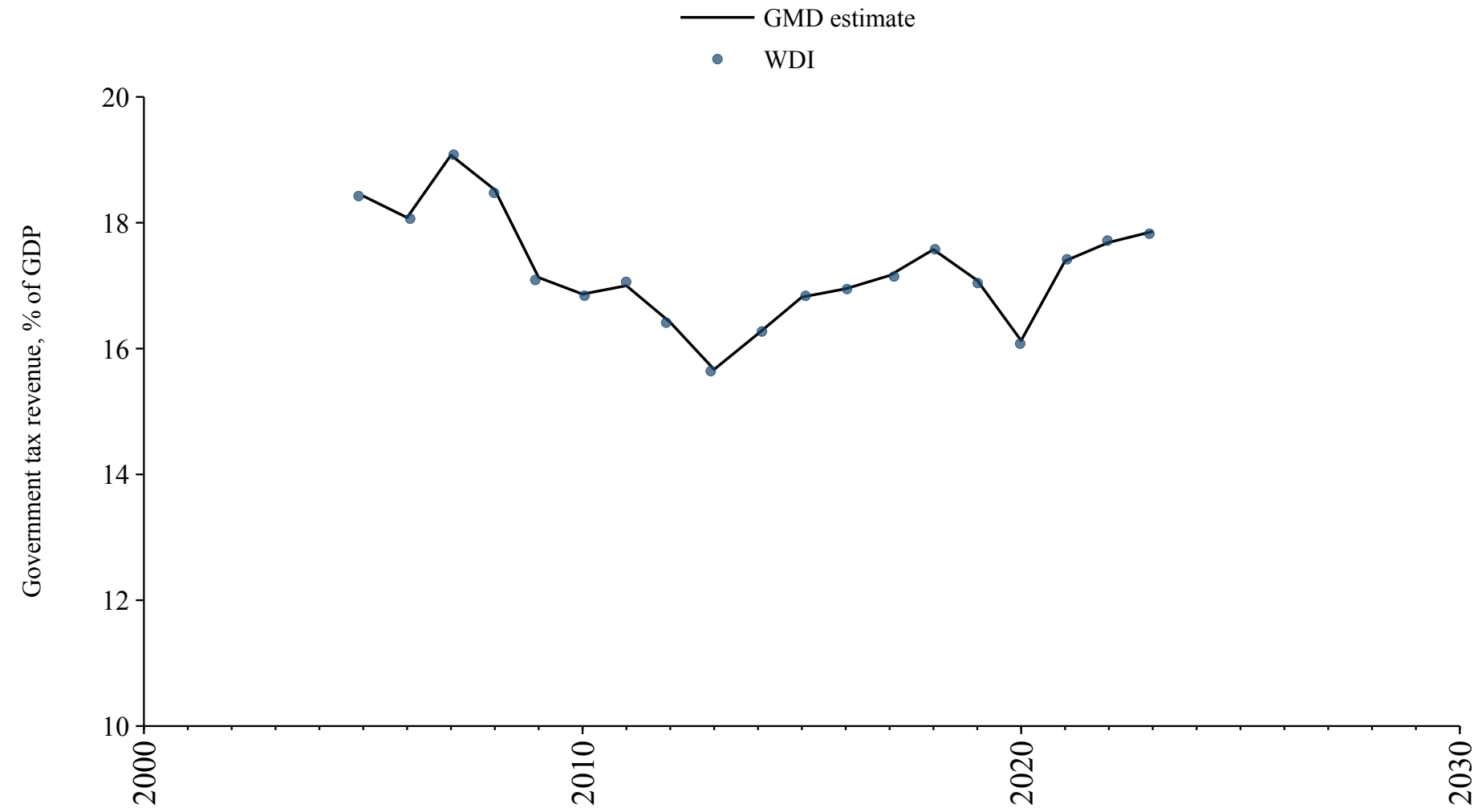

Madagascar

Source	Time span	Notes
World Bank (Archives) (1999)	1972 - 1989	Spliced using overlapping data in 1990.
World Bank (2024)	1990 - 1995	Spliced using overlapping data in 1996.
African Union (2024)	1996 - 2022	Baseline source, overlaps with base year 2018.
World Bank (2024)	2023 - 2023	Spliced using overlapping data in 2024.

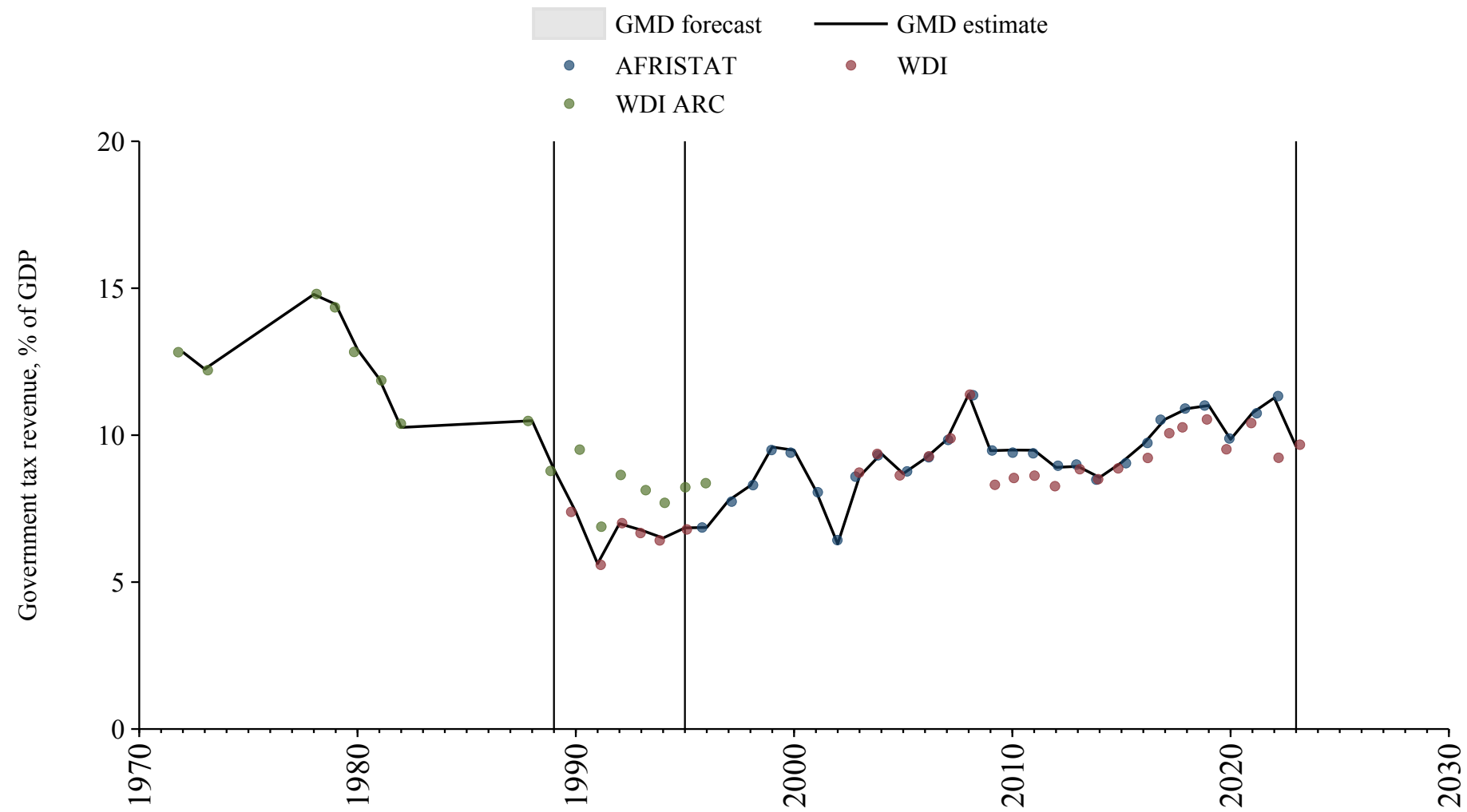

Malawi

Source	Time span	Notes
World Bank (Archives) (1999)	1971 - 1990	Spliced using overlapping data in 1991.
World Bank (2024)	1991 - 2022	Baseline source, overlaps with base year 2018.

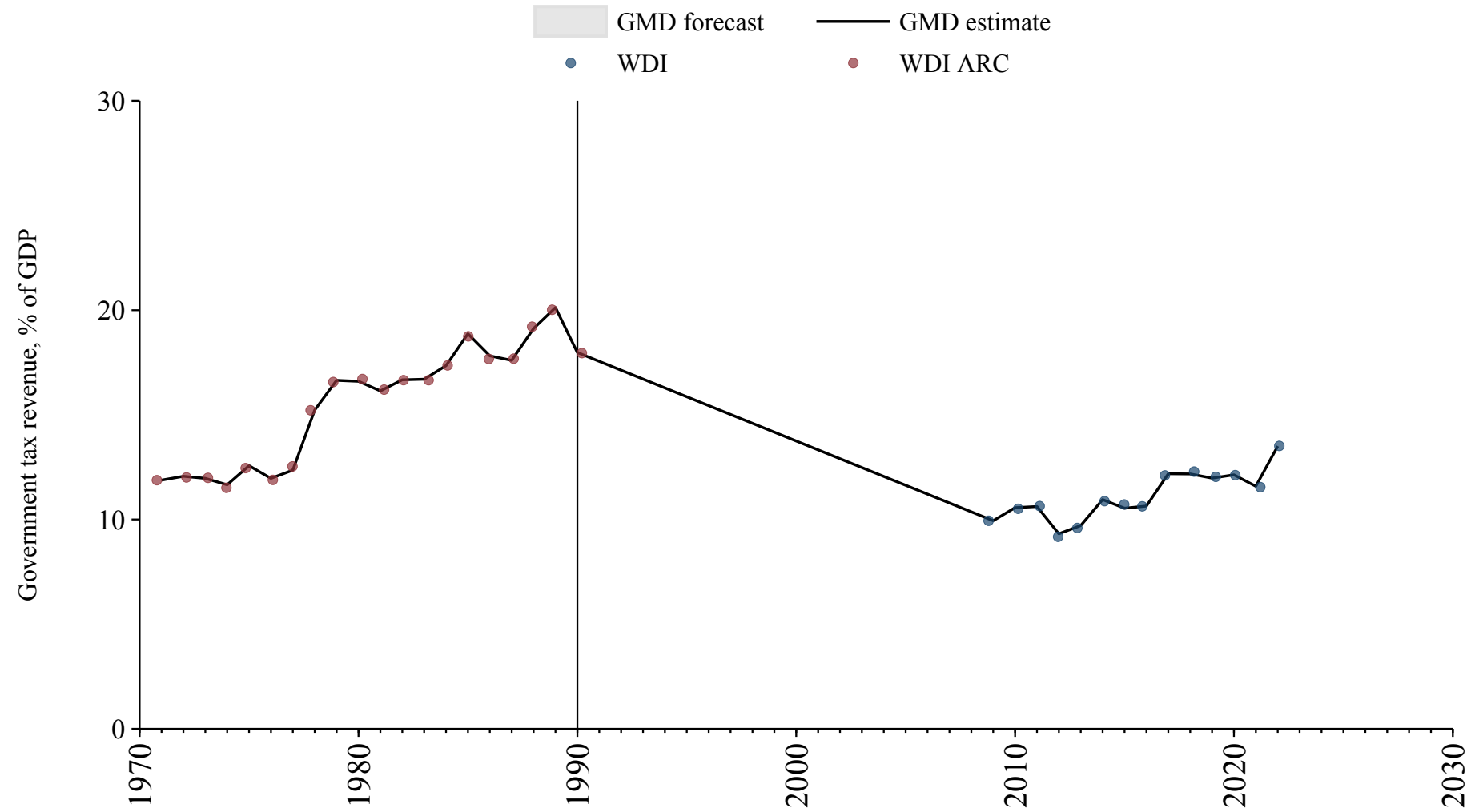

Malaysia

Source	Time span	Notes
World Bank (Archives) (1999)	1972 - 1995	Spliced using overlapping data in 1996.
World Bank (2024)	1996 - 2023	Baseline source, overlaps with base year 2018.

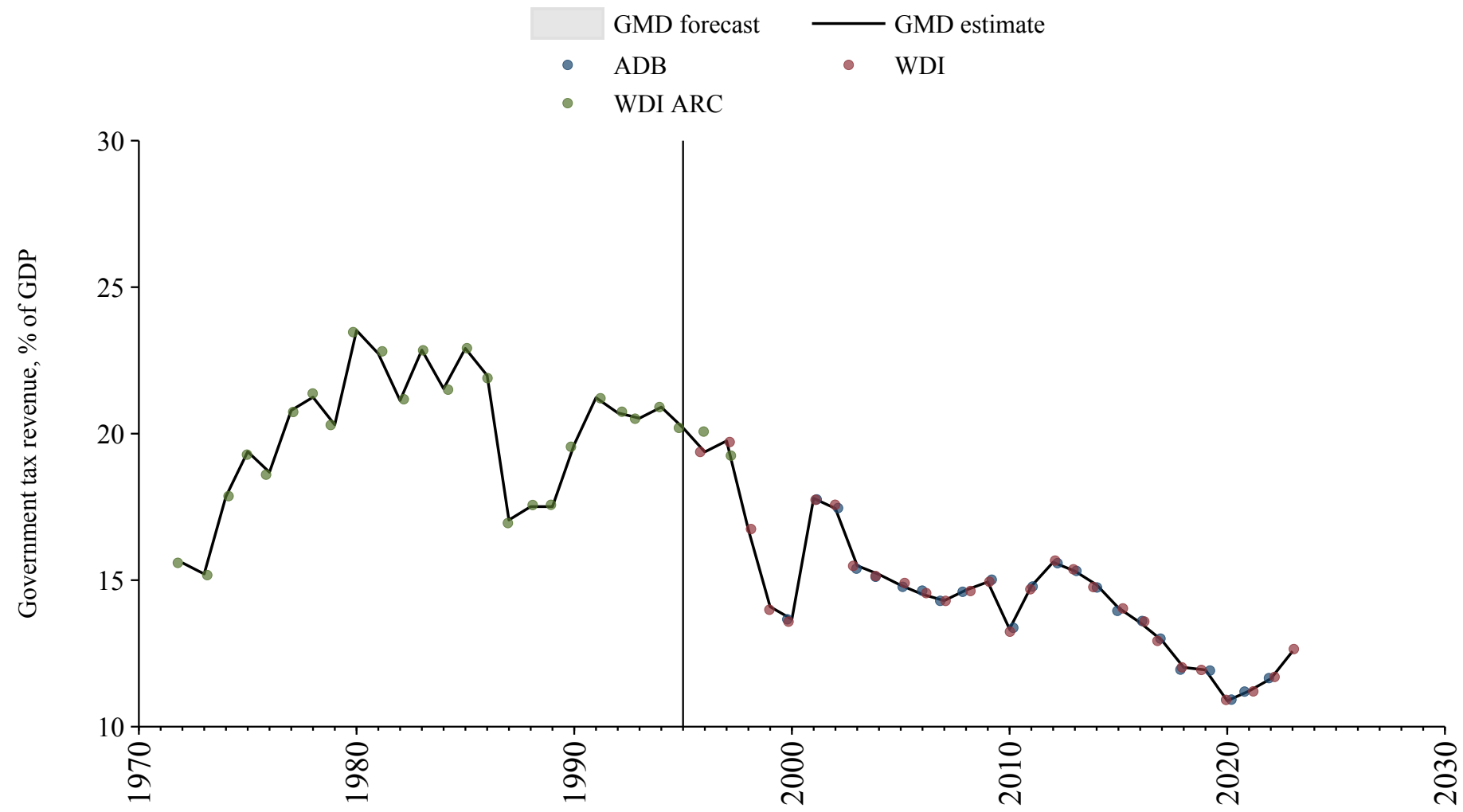

Maldives

Source	Time span	Notes
World Bank (2024)	1979 - 1988	Spliced using overlapping data in 1989.
World Bank (Archives) (1999)	1989 - 1989	Spliced using overlapping data in 1990.
World Bank (2024)	1990 - 2011	Spliced using overlapping data in 2012.
Asian Development Bank (2024)	2012 - 2013	Spliced using overlapping data in 2014.
World Bank (2024)	2014 - 2021	Baseline source, overlaps with base year 2018.
Asian Development Bank (2024)	2022 - 2023	Spliced using overlapping data in 2024.

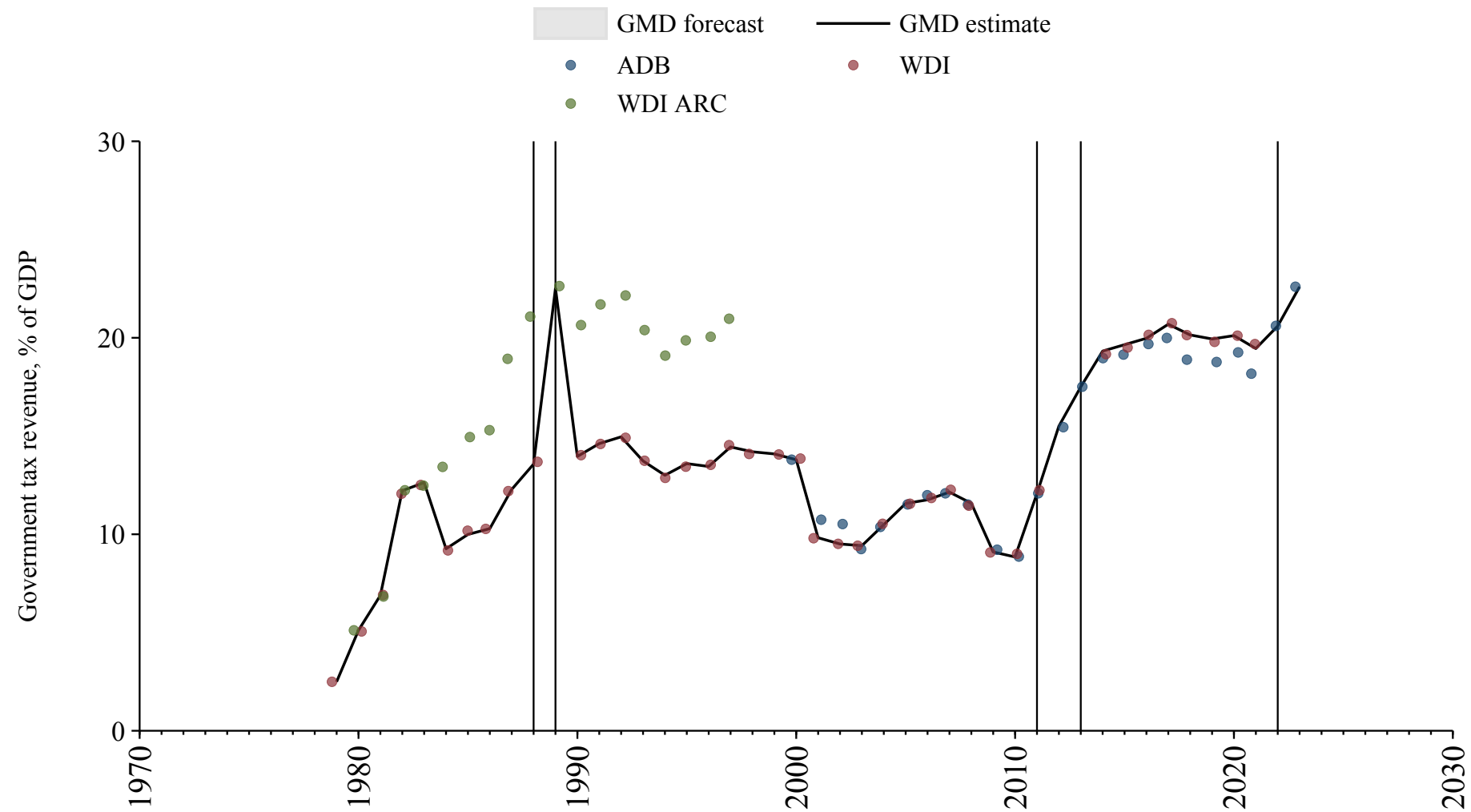

Mali

Source	Time span	Notes
Banque centrale des États de l'Afrique de l'Ouest (2024)	1967 - 1989	Spliced using overlapping data in 1990.
African Union (2024)	1990 - 2022	Baseline source, overlaps with base year 2018.
Banque centrale des États de l'Afrique de l'Ouest (2024)	2023 - 2024	Spliced using overlapping data in 2025.

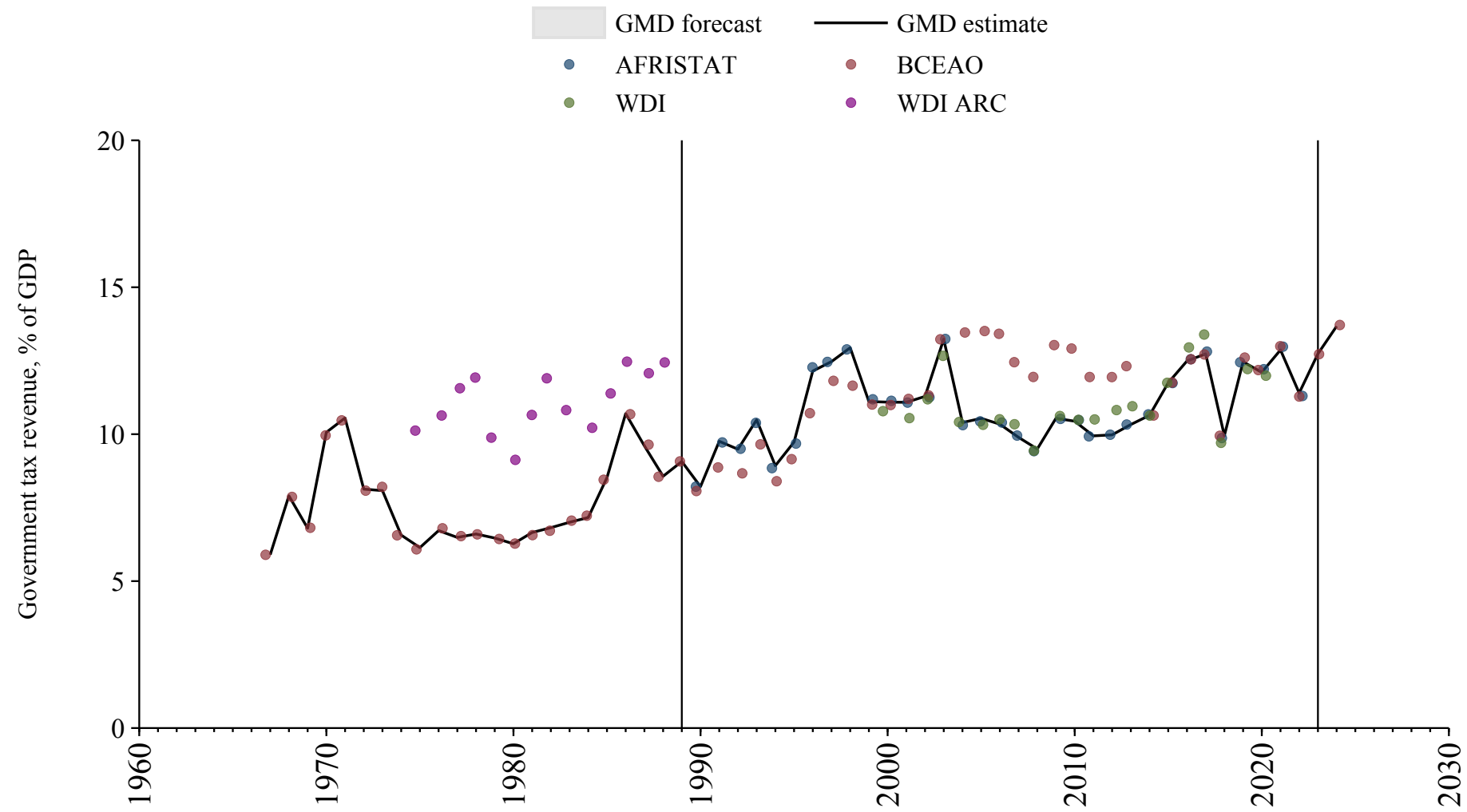

Malta

Source	Time span	Notes
World Bank (2024)	1972 - 1994	Spliced using overlapping data in 1995.
Commission (2024)	1995 - 2023	Baseline source, overlaps with base year 2018.

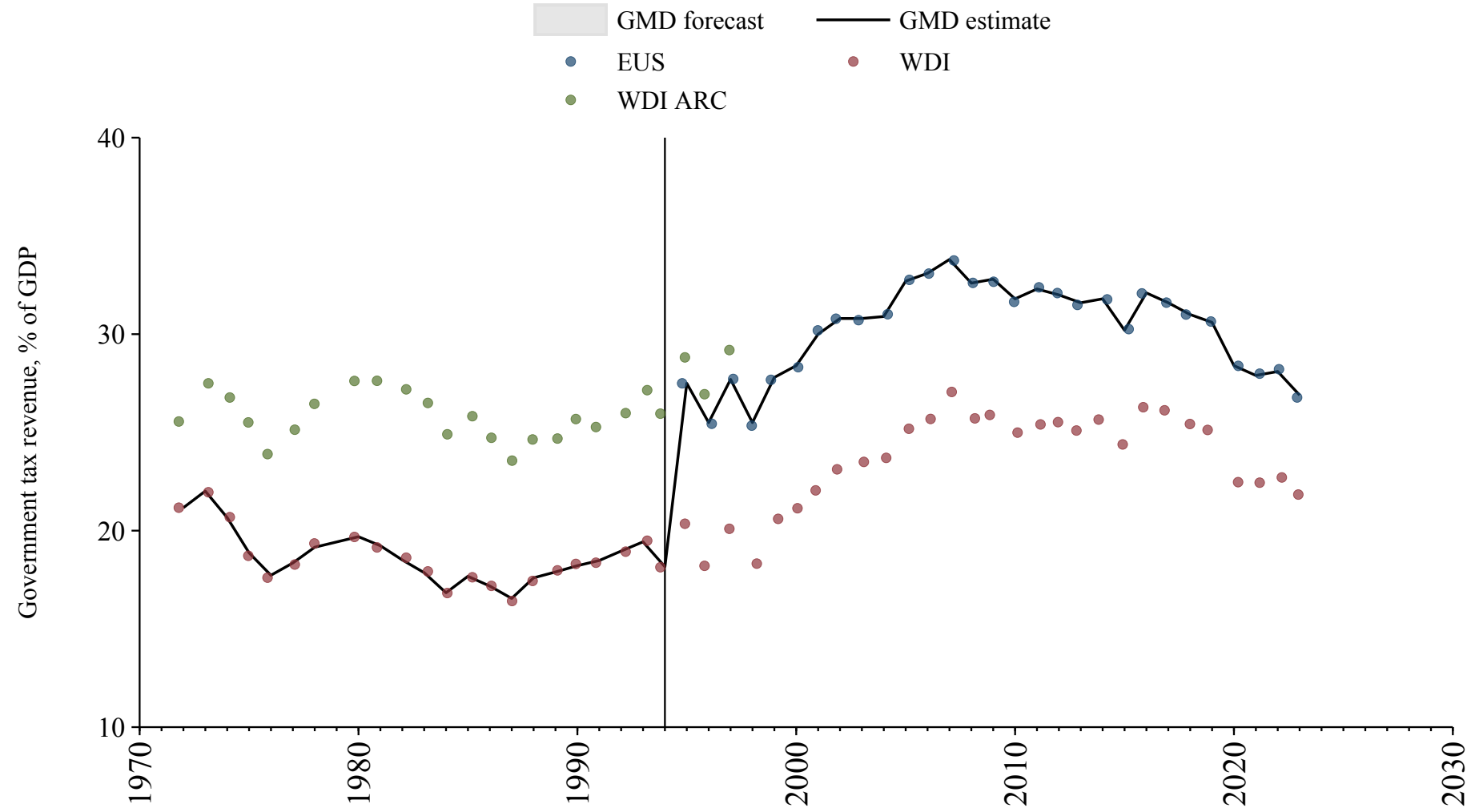

Mauritania

Source	Time span	Notes
World Bank (Archives) (1999)	1975 - 1979	Spliced using overlapping data in 1980.
African Union (2024)	1980 - 2022	Baseline source, overlaps with base year 2018.

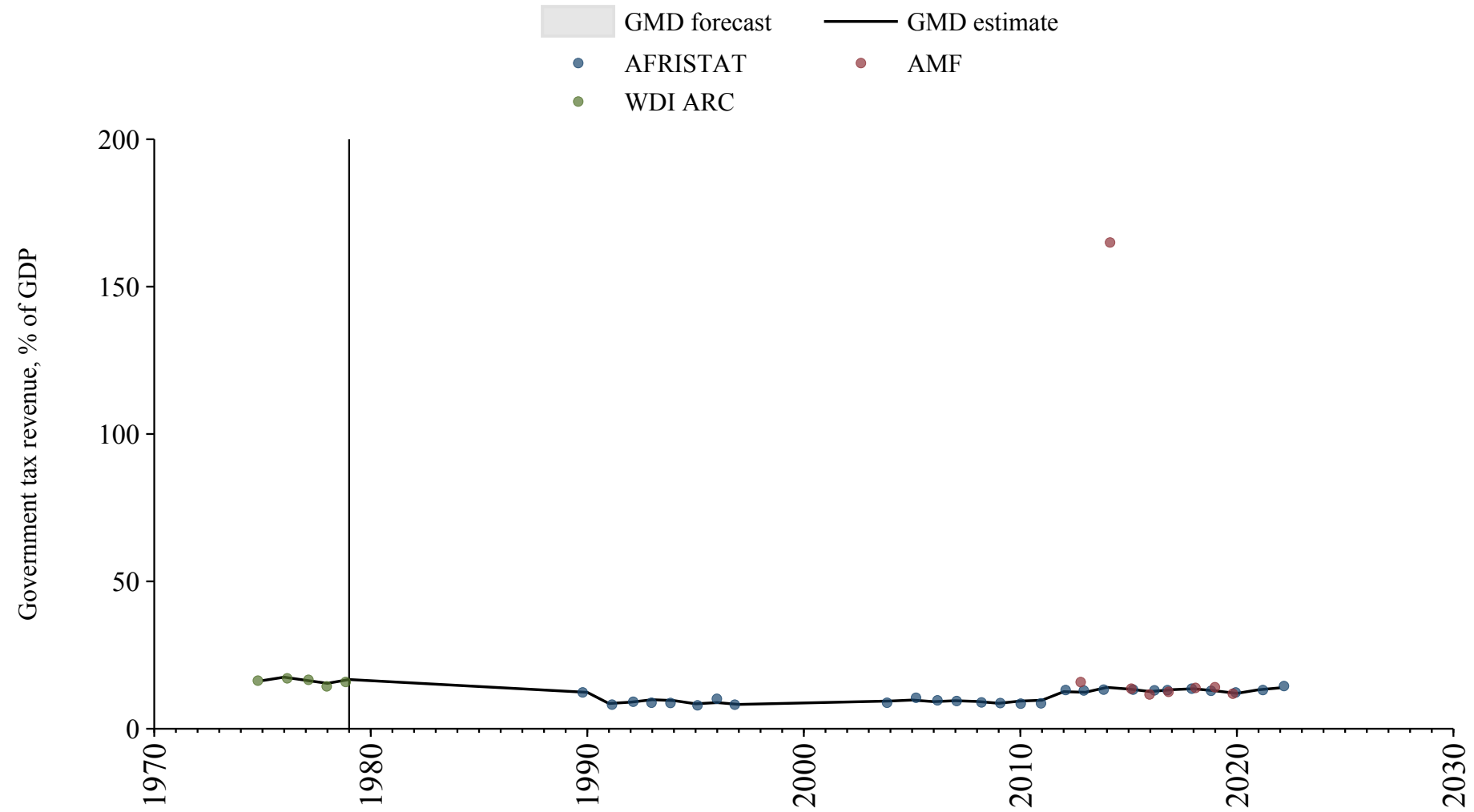

Mauritius

Source	Time span	Notes
World Bank (2024)	1973 - 2023	Baseline source, overlaps with base year 2018.

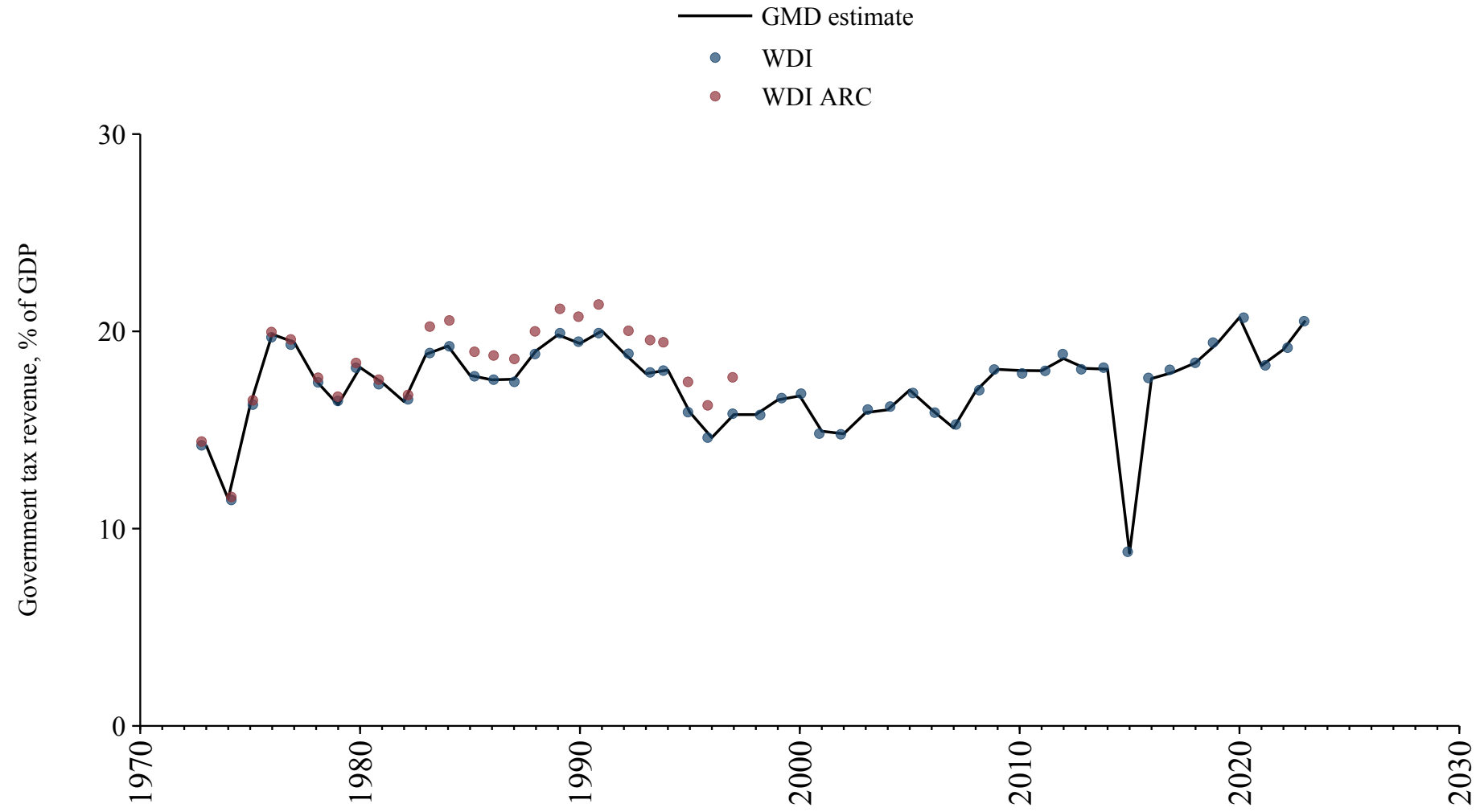

Mexico

Source	Time span	Notes
Mitchell (2013)	1925 - 1971	Spliced using overlapping data in 1972.
World Bank (2024)	1972 - 2000	Spliced using overlapping data in 2001.
Cox and Dincecco (2021)	2001 - 2002	Spliced using overlapping data in 2003.
OECD Economic Outlook (2024)	2003 - 2022	Baseline source, overlaps with base year 2018.
World Bank (2024)	2023 - 2023	Spliced using overlapping data in 2024.

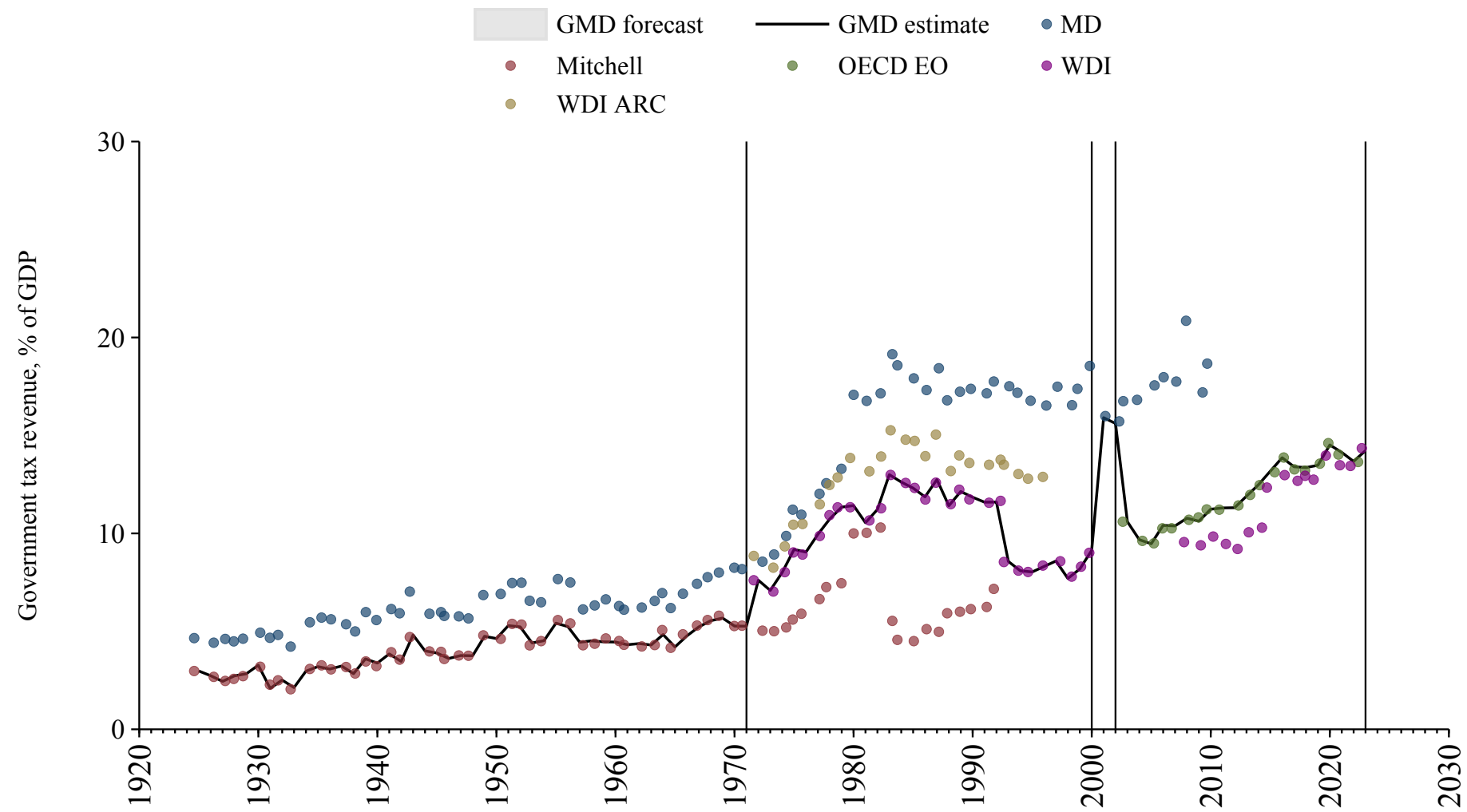

Moldova

Source	Time span	Notes
World Bank (2024)	1996 - 2023	Baseline source, overlaps with base year 2018.

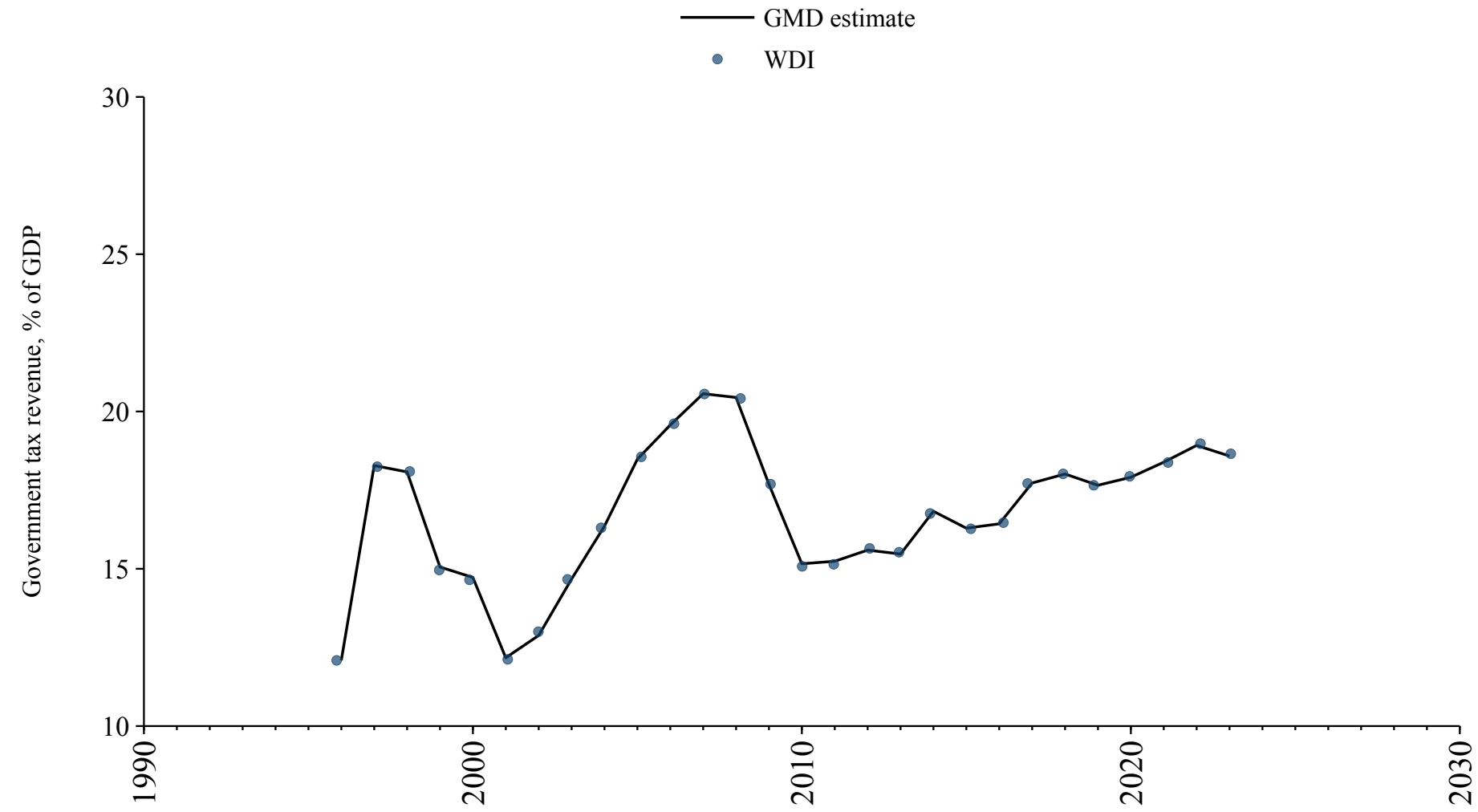

Mongolia

Source	Time span	Notes
World Bank (2024)	1992 - 2003	Spliced using overlapping data in 2004.
Asian Development Bank (2024)	2004 - 2005	Spliced using overlapping data in 2006.
World Bank (2024)	2006 - 2021	Baseline source, overlaps with base year 2018.
Asian Development Bank (2024)	2022 - 2023	Spliced using overlapping data in 2024.

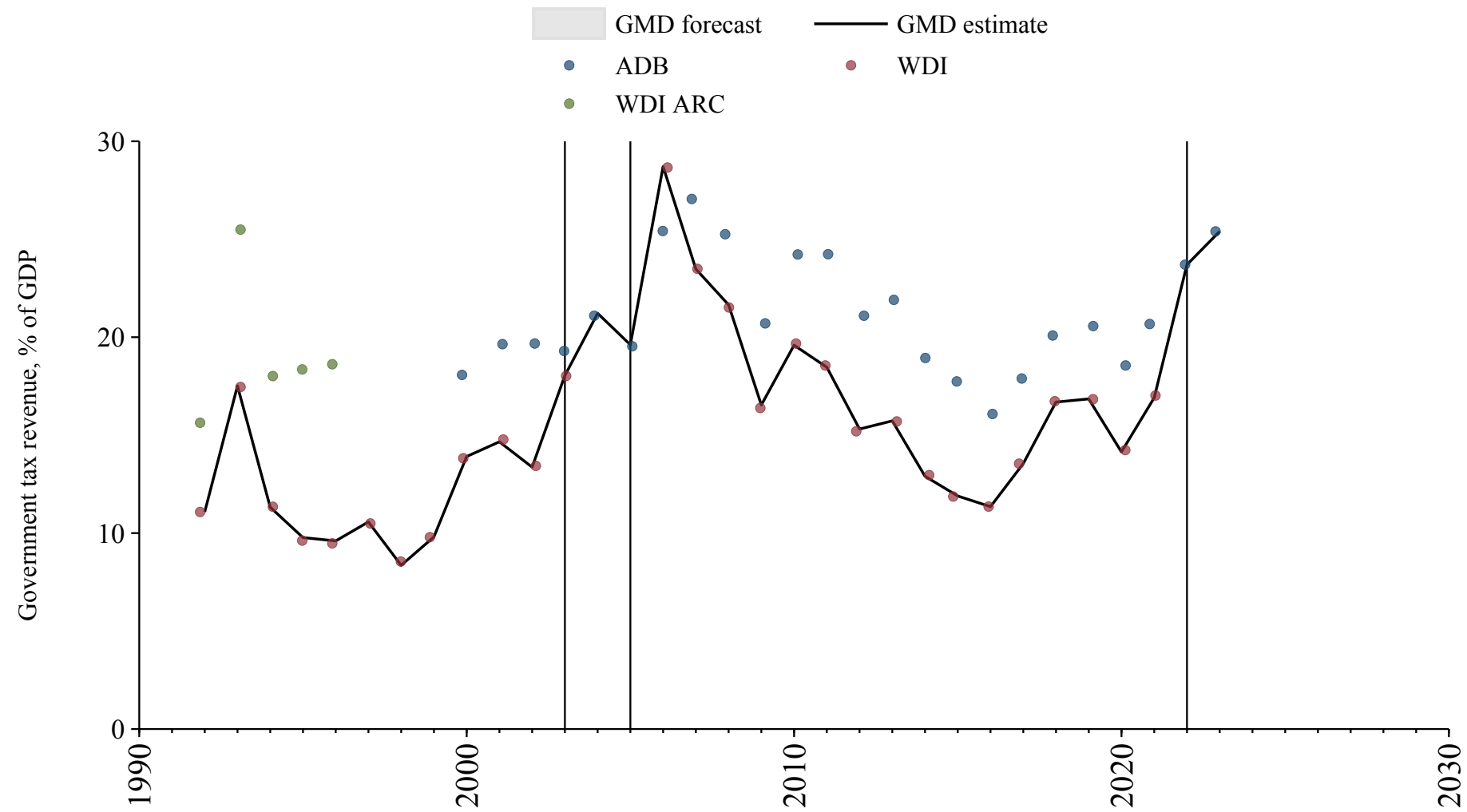

Morocco

Source	Time span	Notes
World Bank (Archives) (1999)	1970 - 1989	Spliced using overlapping data in 1990.
World Bank (2024)	1990 - 2012	Spliced using overlapping data in 2013.
Arab Monetary Fund (2024)	2013 - 2020	Baseline source, overlaps with base year 2018.
World Bank (2024)	2021 - 2023	Spliced using overlapping data in 2024.

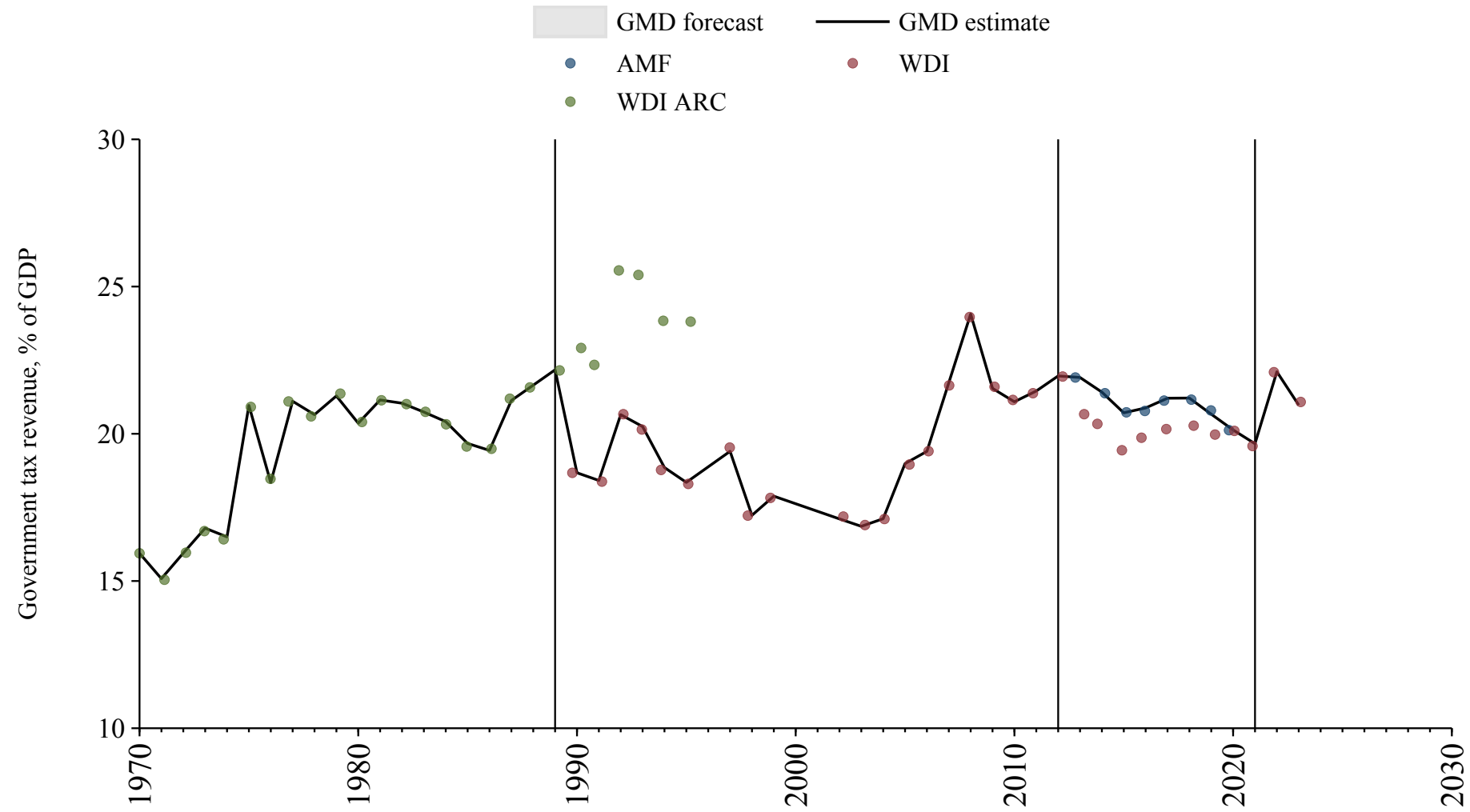

Mozambique

Source	Time span	Notes
World Bank (2024)	2010 - 2022	Baseline source, overlaps with base year 2018.

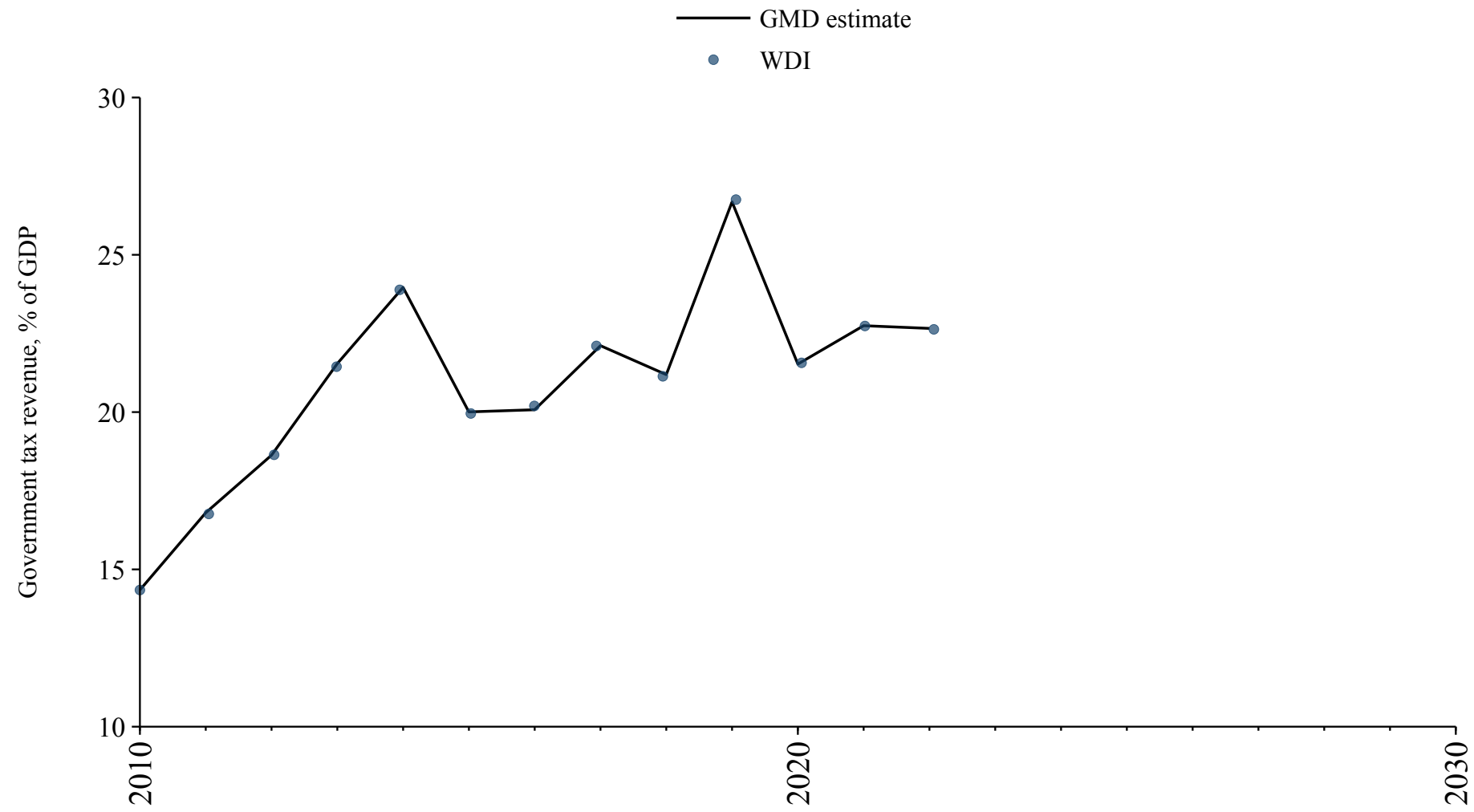

Myanmar

Source	Time span	Notes
World Bank (2024)	1973 - 2019	Baseline source, overlaps with base year 2018.

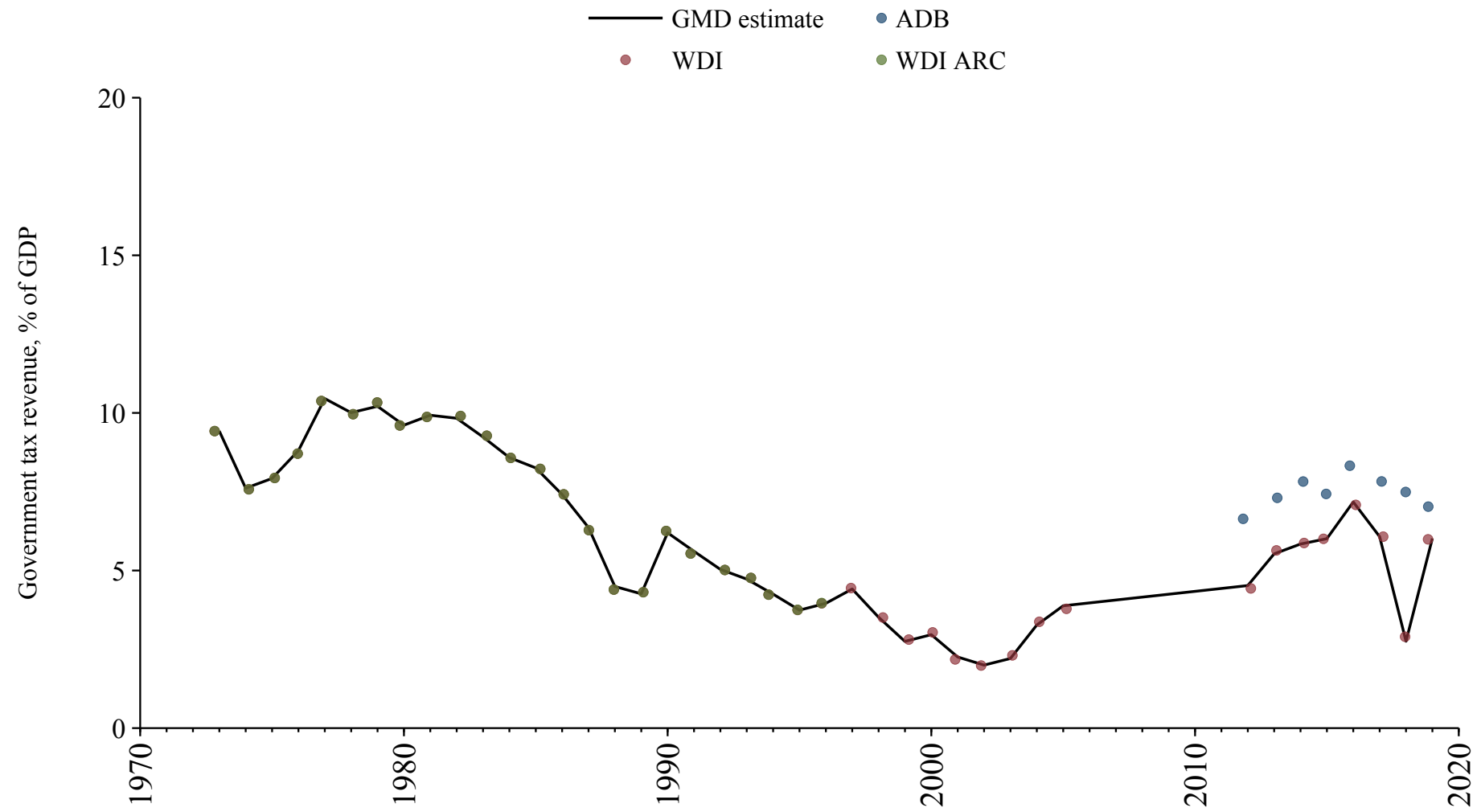

Namibia

Source	Time span	Notes
World Bank (Archives) (1999)	1986 - 1989	Spliced using overlapping data in 1990.
World Bank (2024)	1990 - 2023	Baseline source, overlaps with base year 2018.

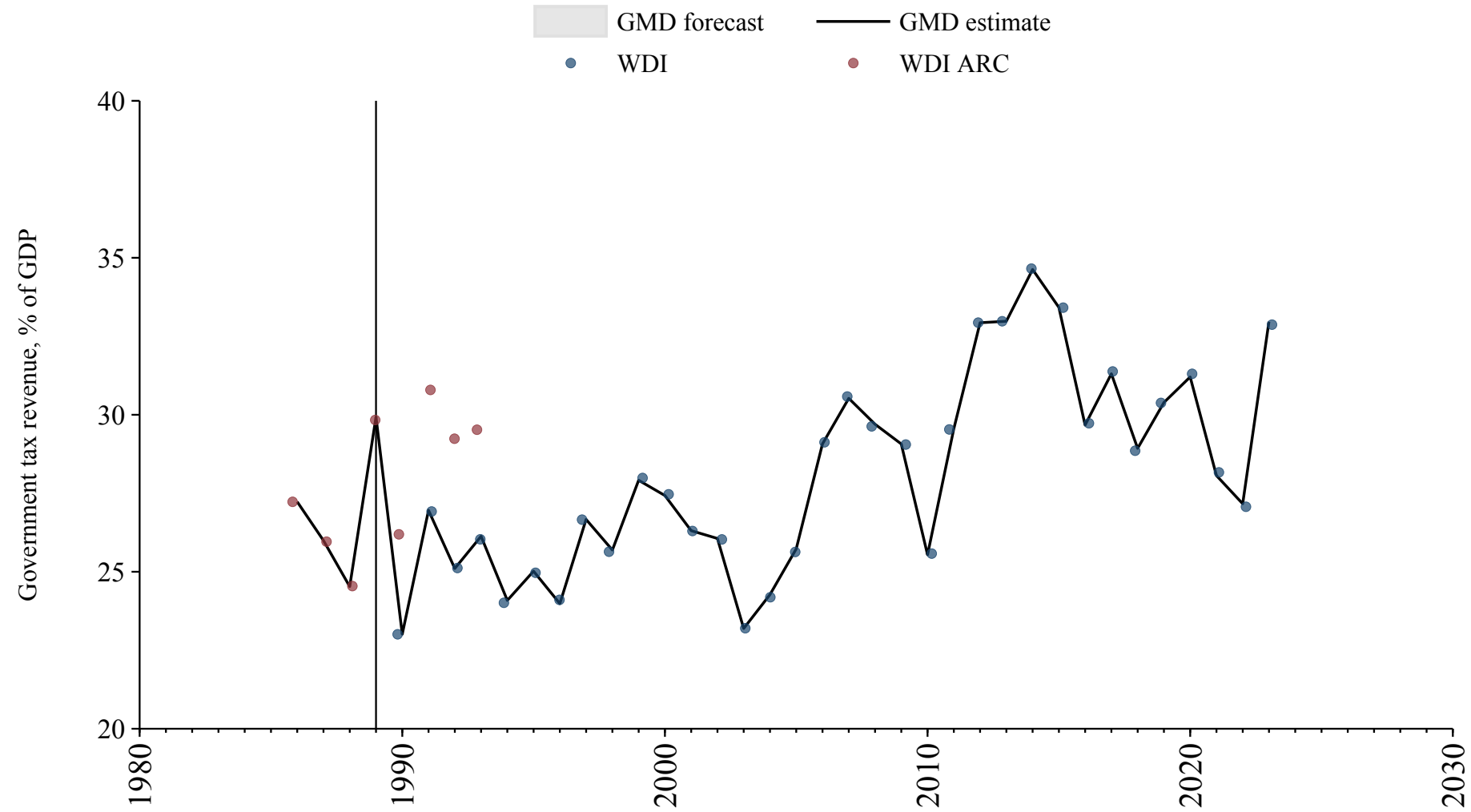

Nepal

Source	Time span	Notes
World Bank (Archives) (1999)	1972 - 1989	Spliced using overlapping data in 1990.
World Bank (2024)	1990 - 2021	Baseline source, overlaps with base year 2018.

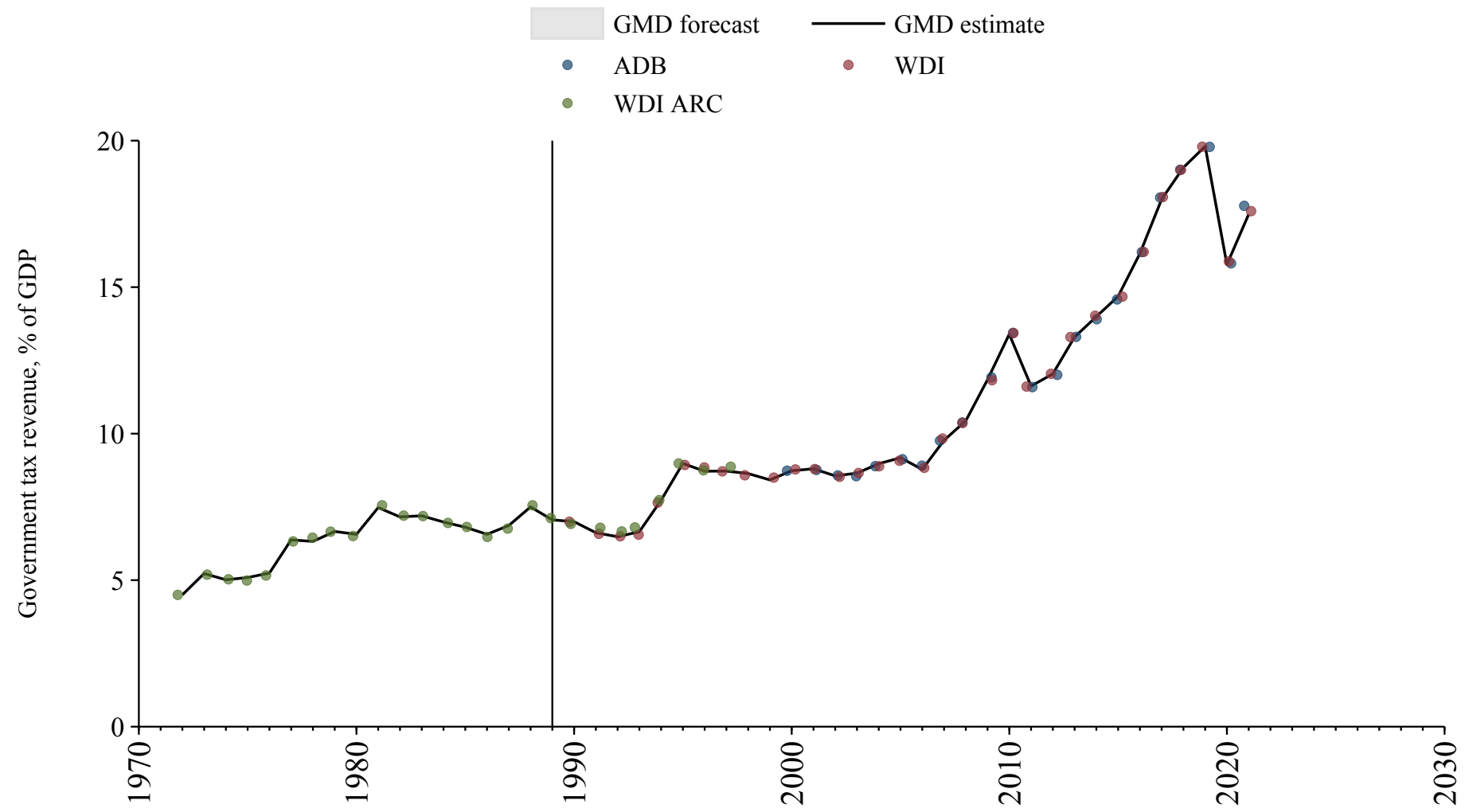

Netherlands

Source	Time span	Notes
Cox and Dincecco (2021)	1871 - 1899	Spliced using overlapping data in 1900.
Mitchell (2013)	1900 - 1972	Spliced using overlapping data in 1973.
World Bank (2024)	1973 - 1994	Spliced using overlapping data in 1995.
OECD Economic Outlook (2024)	1995 - 2023	Baseline source, overlaps with base year 2018.

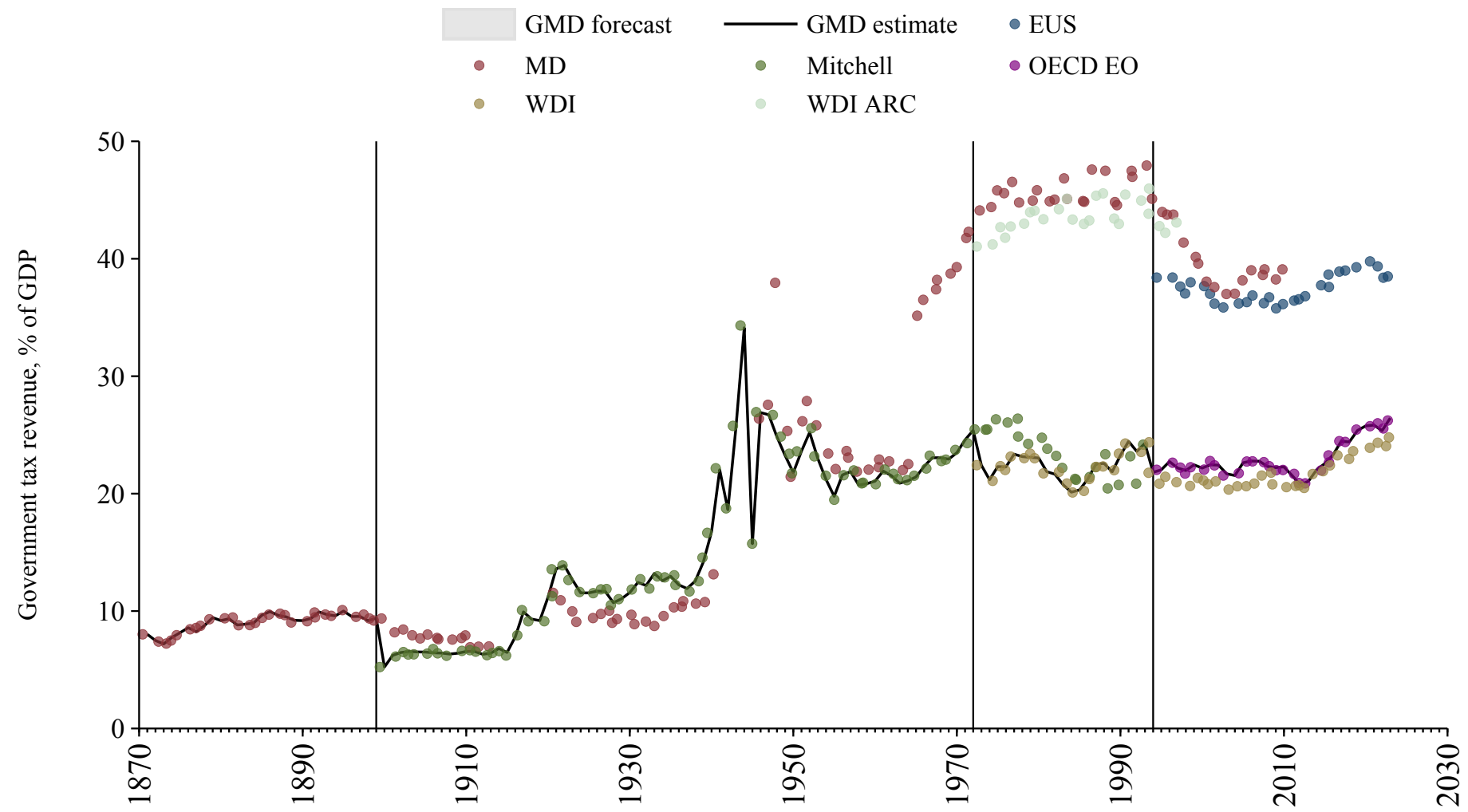

Netherlands Antilles

Source	Time span	Notes
World Bank (Archives) (1999)	1980 - 1985	Spliced using overlapping data in 1986.

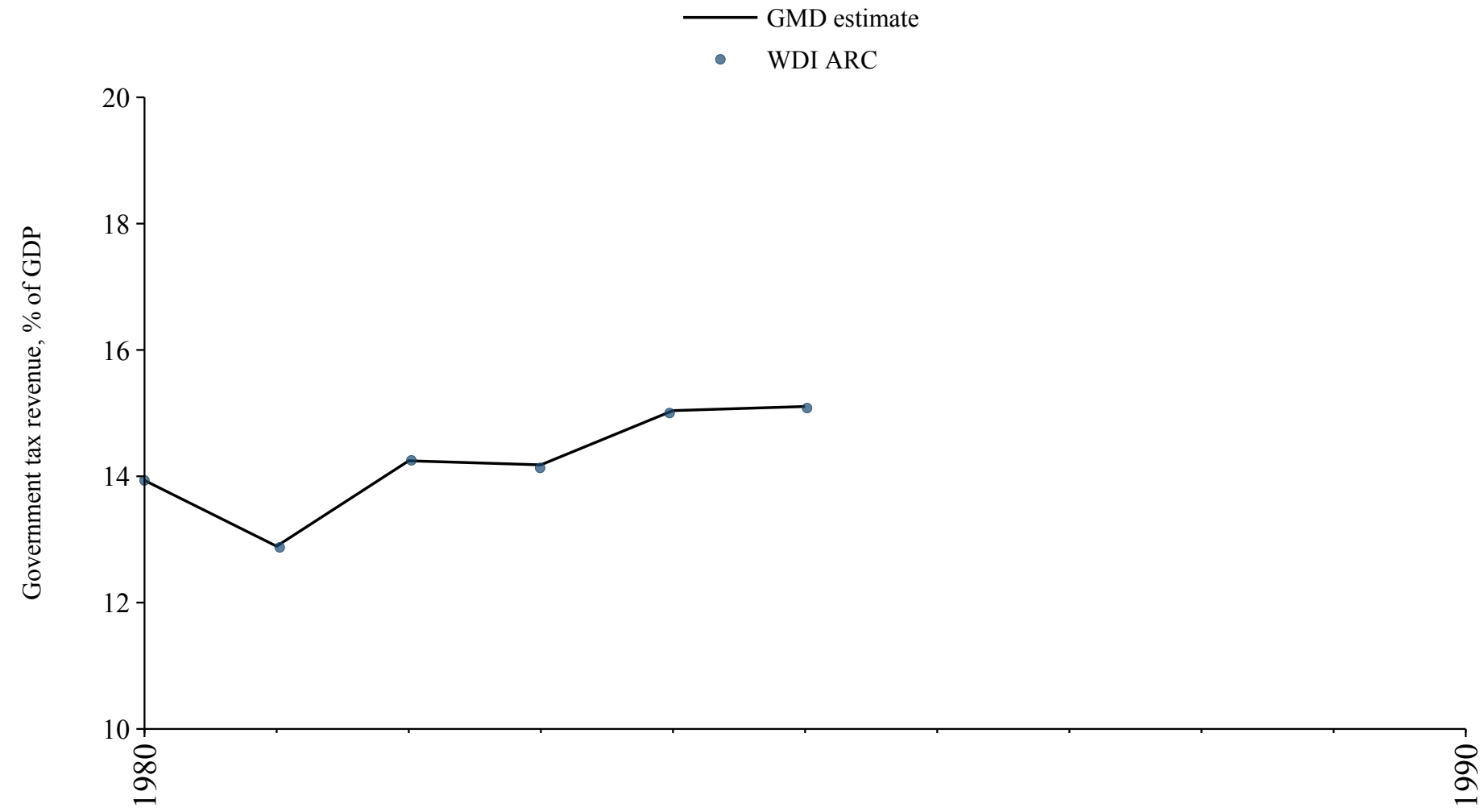

New Zealand

Source	Time span	Notes
Cox and Dincecco (2021)	1871 - 1930	Spliced using overlapping data in 1931.
Mitchell (2013)	1931 - 1969	Spliced using overlapping data in 1970.
World Bank (Archives) (1999)	1970 - 1971	Spliced using overlapping data in 1972.
World Bank (2024)	1972 - 1985	Spliced using overlapping data in 1986.
OECD Economic Outlook (2024)	1986 - 2022	Baseline source, overlaps with base year 2018.

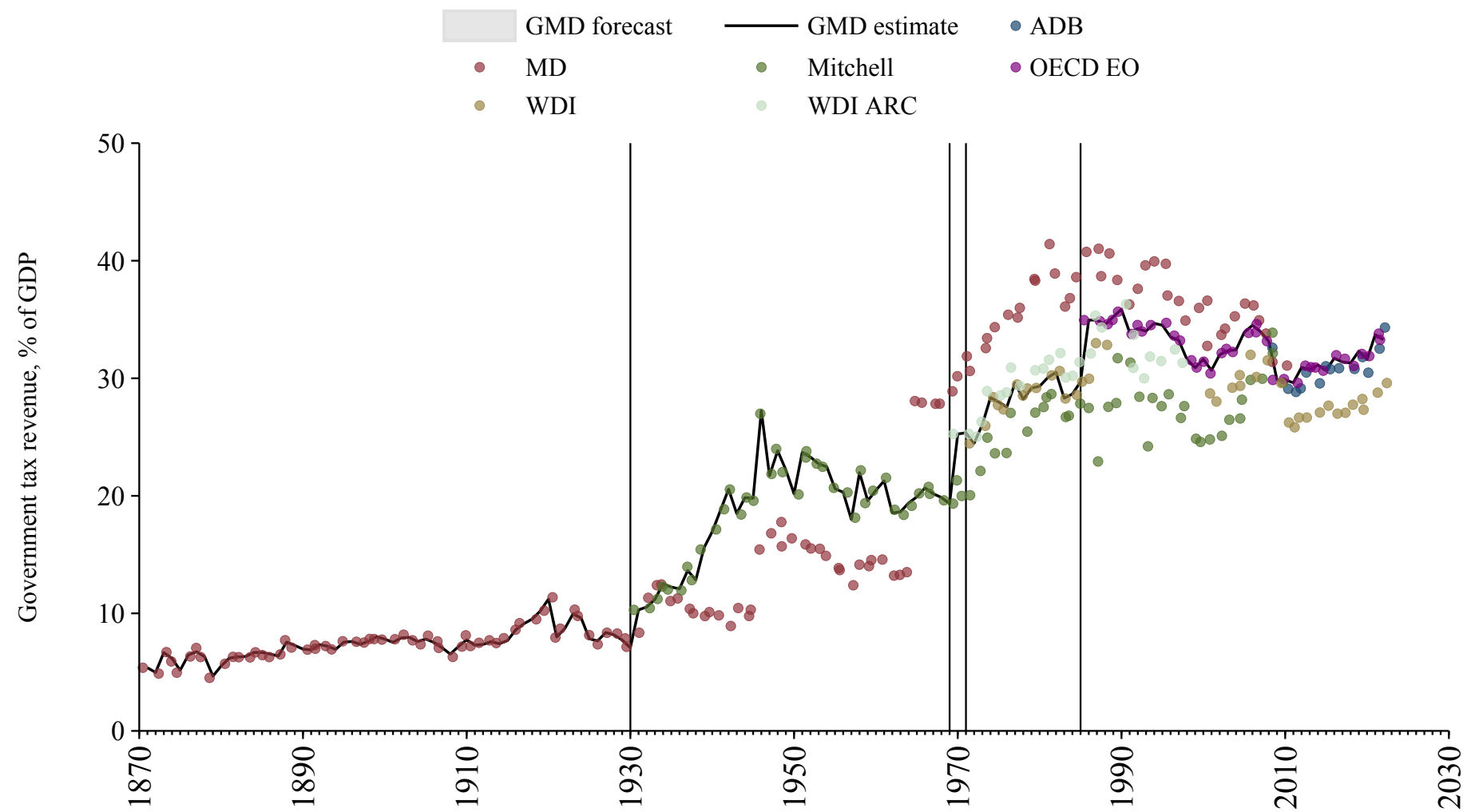

Nicaragua

Source	Time span	Notes
World Bank (Archives) (1999)	1970 - 1989	Spliced using overlapping data in 1990.
World Bank (2024)	1990 - 2023	Baseline source, overlaps with base year 2018.

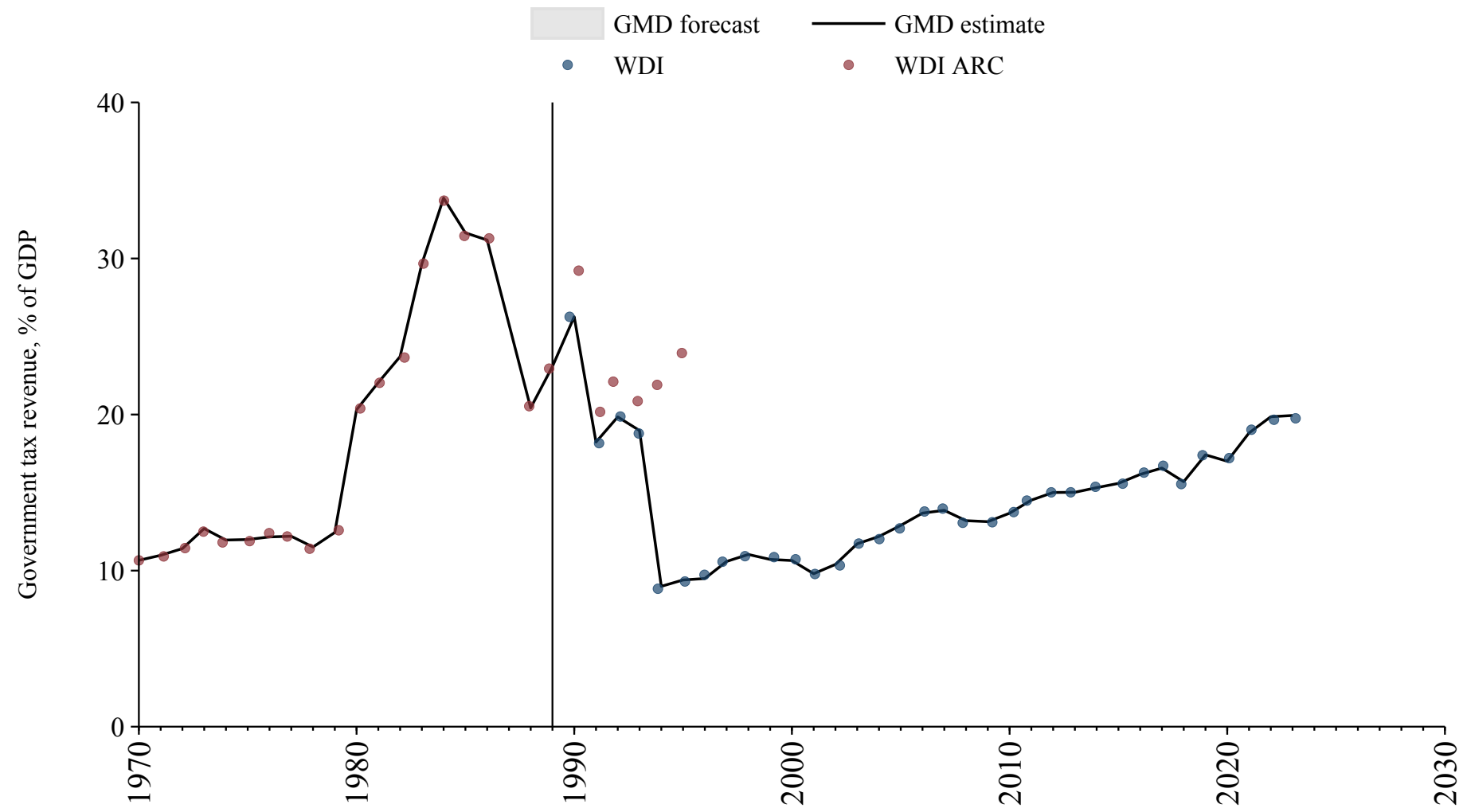

Niger

Source	Time span	Notes
Banque centrale des États de l'Afrique de l'Ouest (2024)	1960 - 1989	Spliced using overlapping data in 1990.
African Union (2024)	1990 - 2022	Baseline source, overlaps with base year 2018.
Banque centrale des États de l'Afrique de l'Ouest (2024)	2023 - 2024	Spliced using overlapping data in 2025.

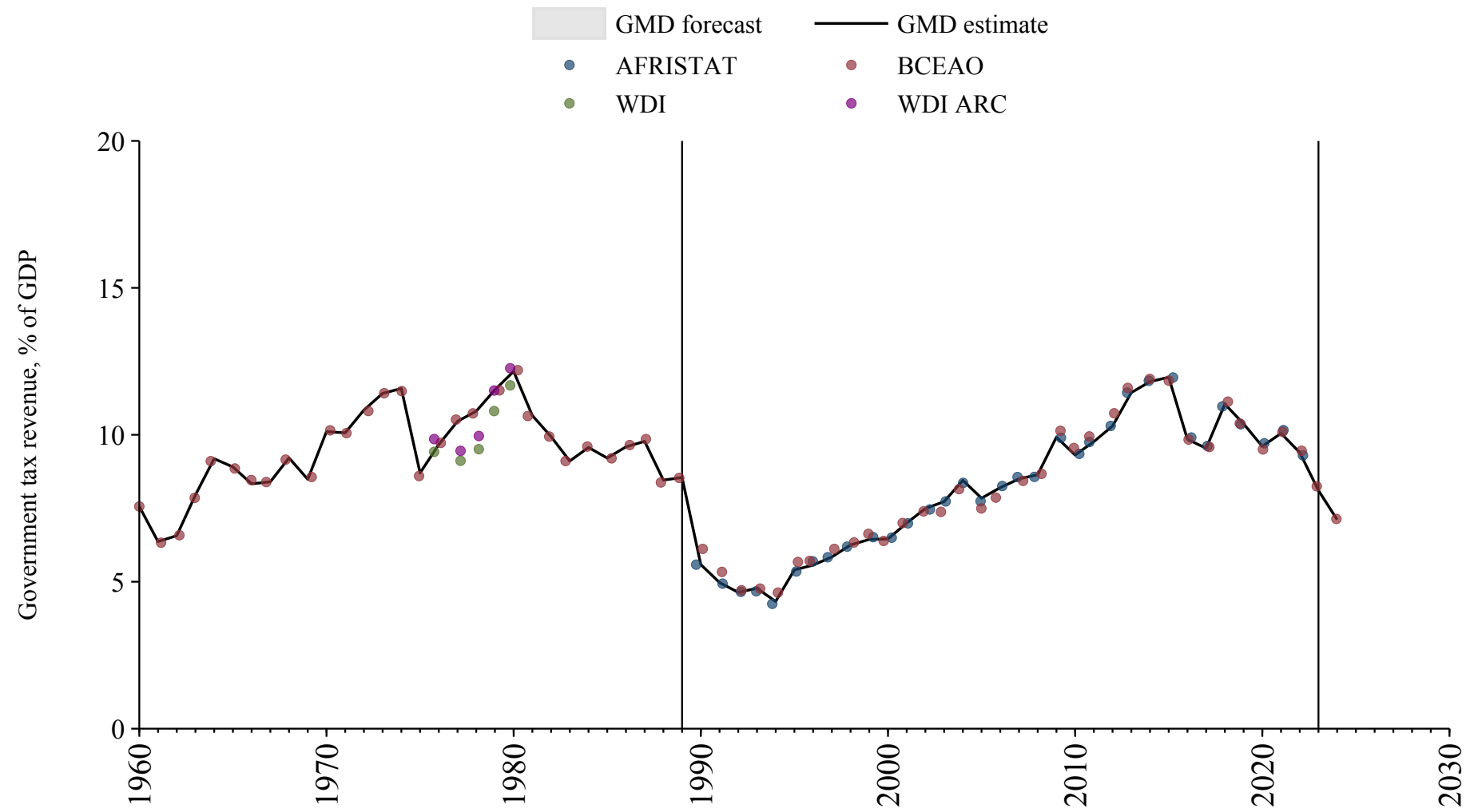

Nigeria

Source	Time span	Notes
World Bank (Archives) (1999)	1972 - 1987	Spliced using overlapping data in 1988.

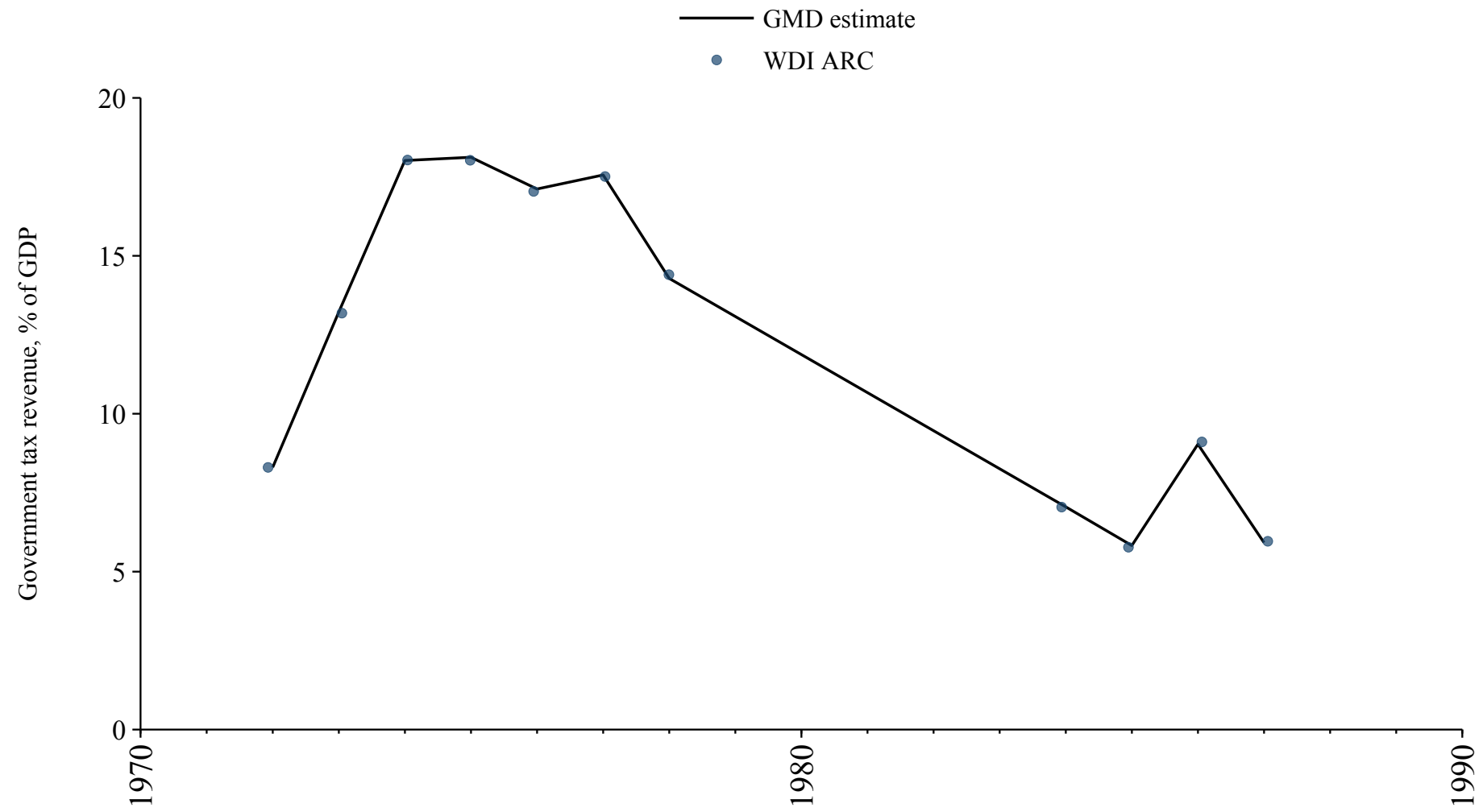

Norway

Source	Time span	Notes
Mitchell (2013)	1865 - 1971	Spliced using overlapping data in 1972.
World Bank (2024)	1972 - 1994	Spliced using overlapping data in 1995.
OECD Economic Outlook (2024)	1995 - 2023	Baseline source, overlaps with base year 2018.
Commission (2024)	2024 - 2024	Spliced using overlapping data in 2025.

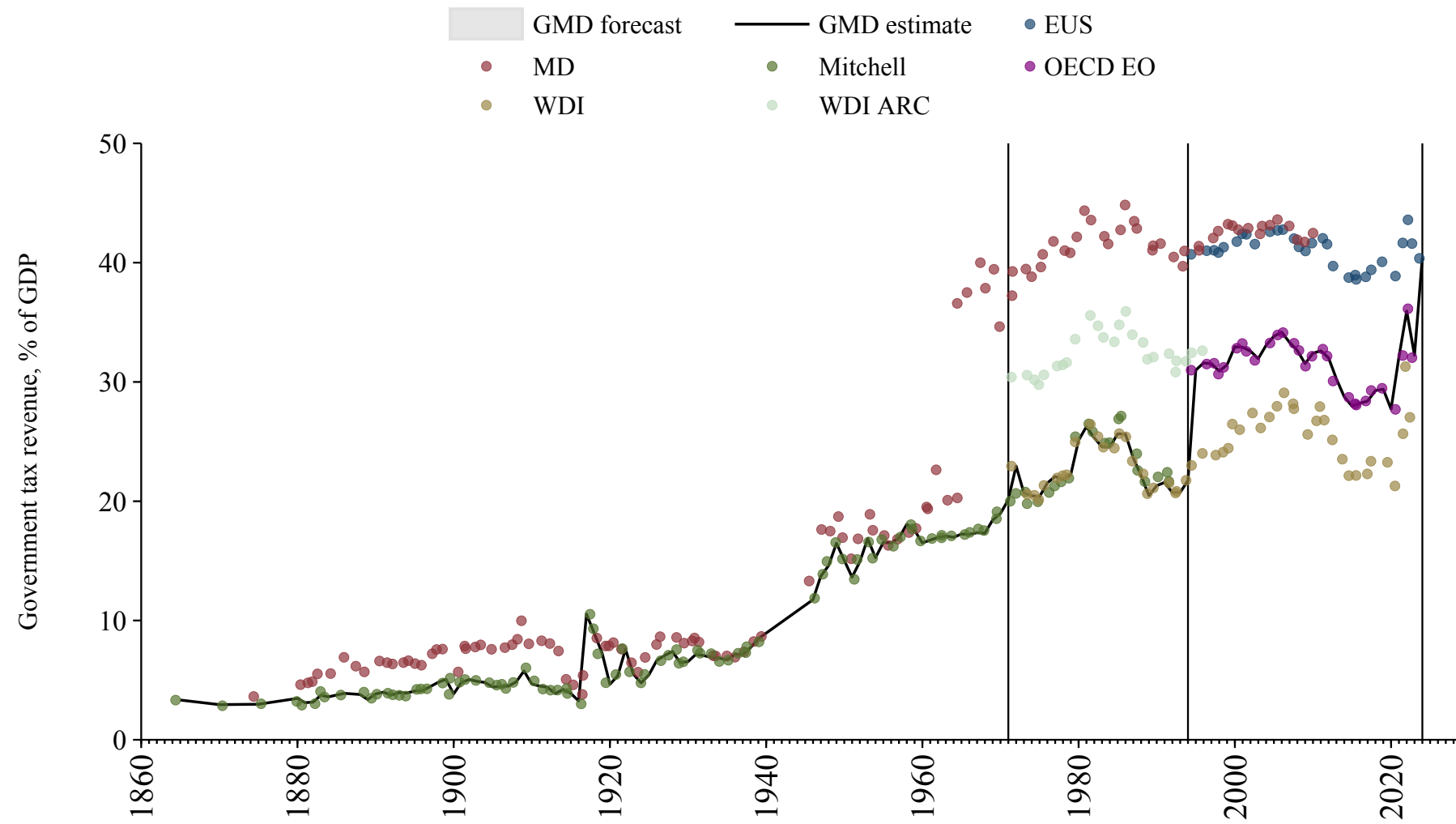

Oman

Source	Time span	Notes
World Bank (Archives) (1999)	1972 - 1995	Spliced using overlapping data in 1996.
Arab Monetary Fund (2024)	1996 - 2020	Baseline source, overlaps with base year 2018.

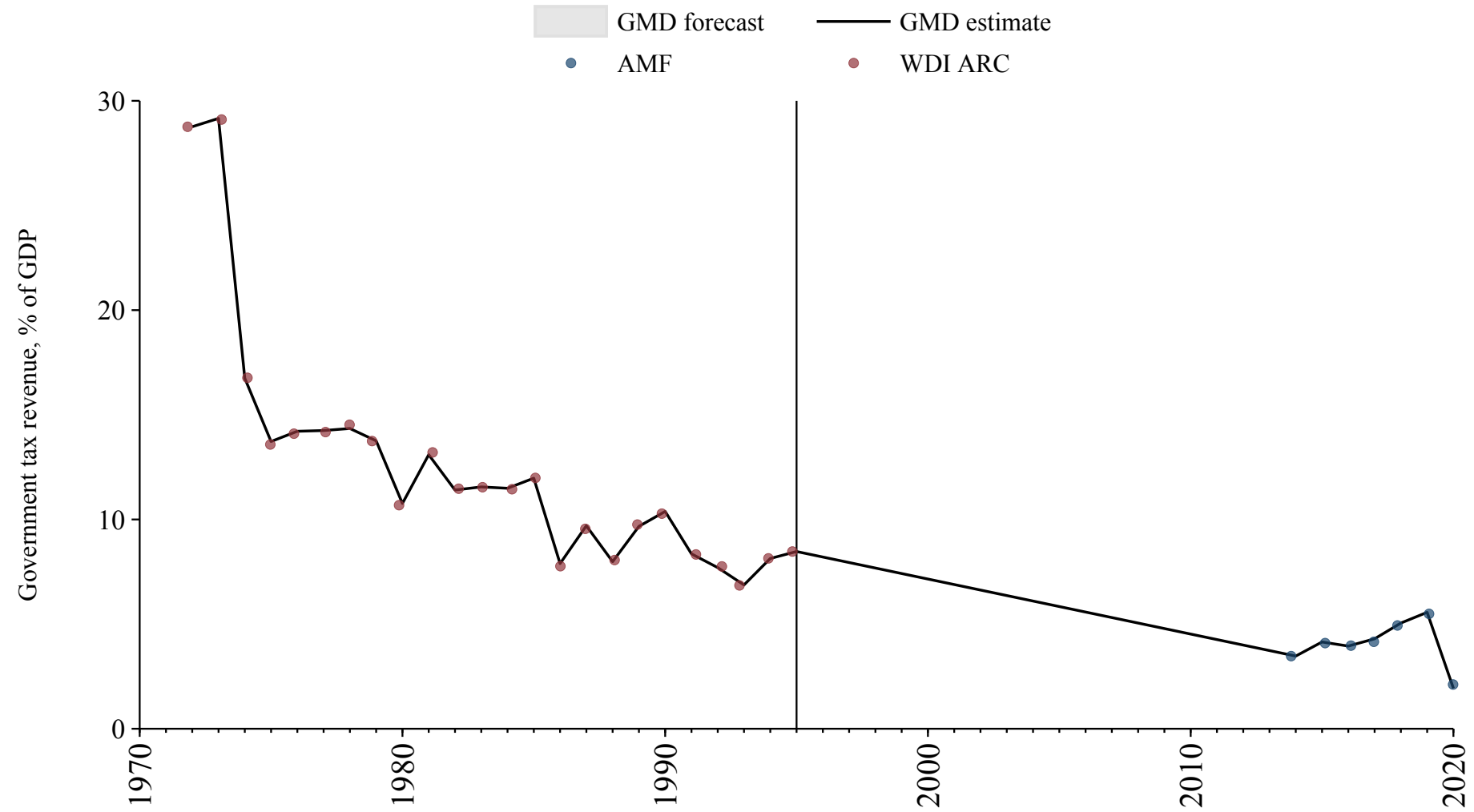

Pakistan

Source	Time span	Notes
Mitchell (2013)	1950 - 1972	Spliced using overlapping data in 1973.
World Bank (2024)	1973 - 1986	Spliced using overlapping data in 1987.
Mitchell (2013)	1987 - 1987	Spliced using overlapping data in 1988.
World Bank (2024)	1988 - 1989	Spliced using overlapping data in 1990.
World Bank (Archives) (1999)	1990 - 1996	Spliced using overlapping data in 1997.
World Bank (2024)	1997 - 2000	Spliced using overlapping data in 2001.
Asian Development Bank (2024)	2001 - 2023	Baseline source, overlaps with base year 2018.

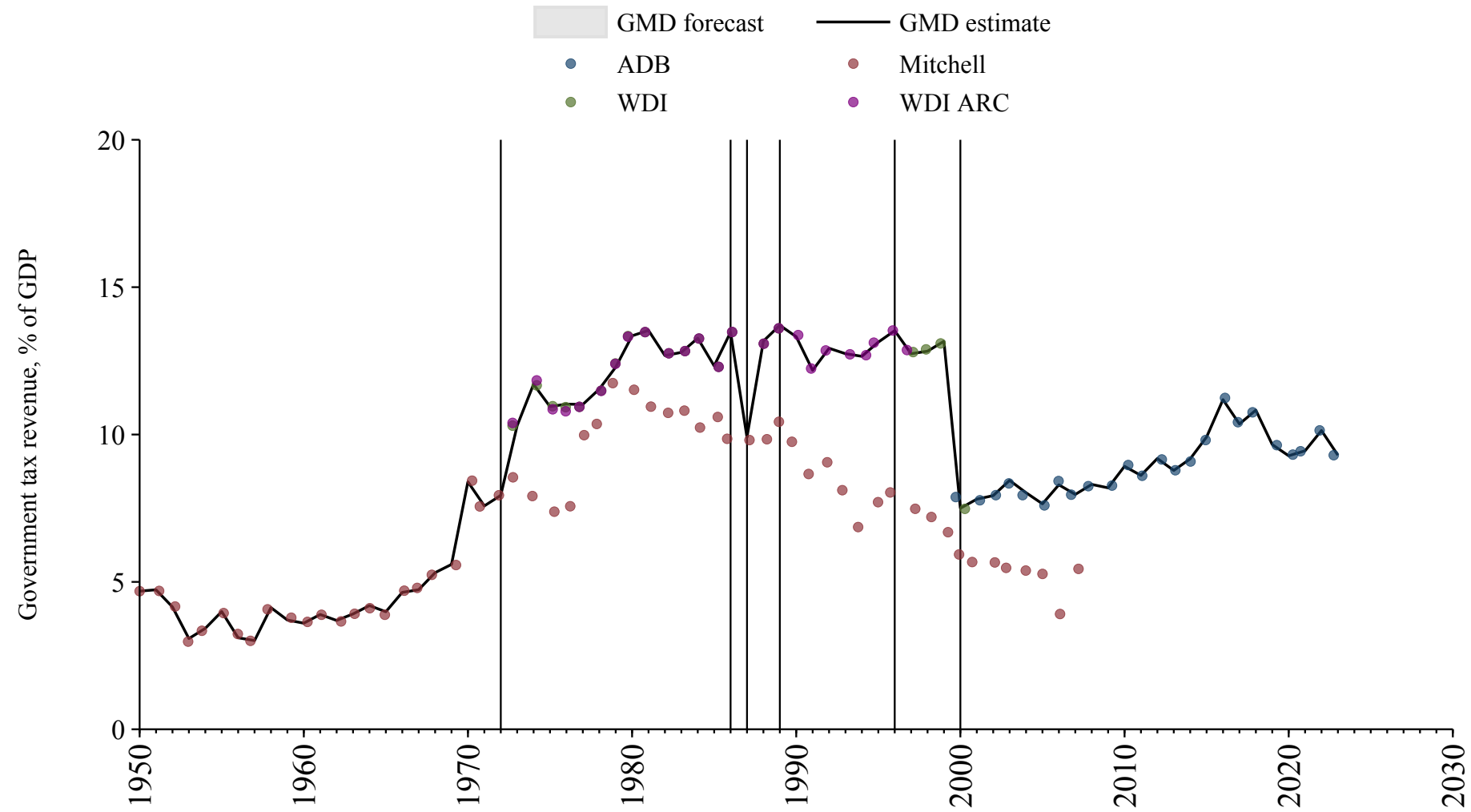

Palestine

Source	Time span	Notes
World Bank (2024)	2005 - 2012	Spliced using overlapping data in 2013.
Arab Monetary Fund (2024)	2013 - 2021	Baseline source, overlaps with base year 2018.

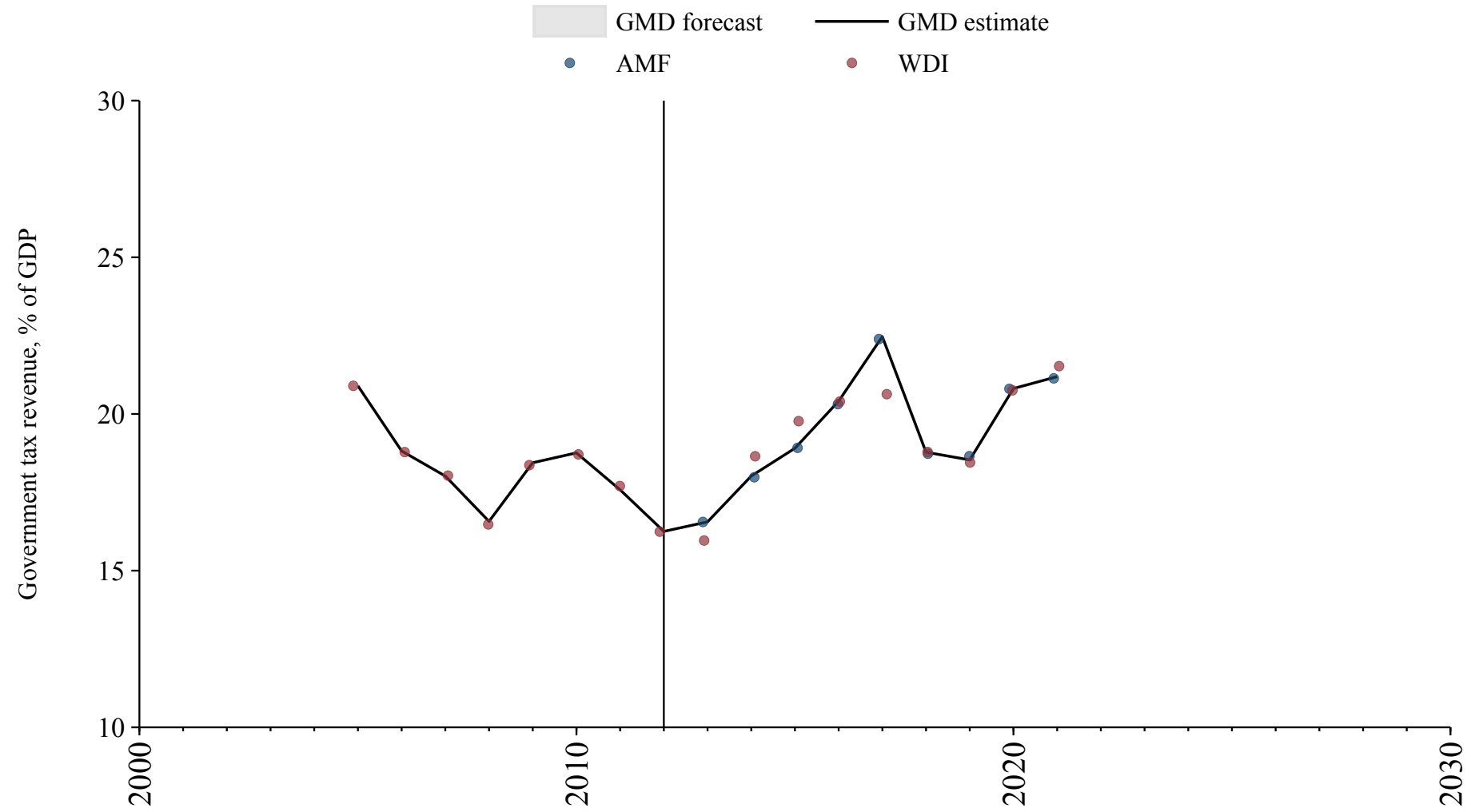

Panama

Source	Time span	Notes
World Bank (Archives) (1999)	1973 - 1996	Spliced using overlapping data in 1997.
World Bank (2024)	1997 - 2021	Baseline source, overlaps with base year 2018.

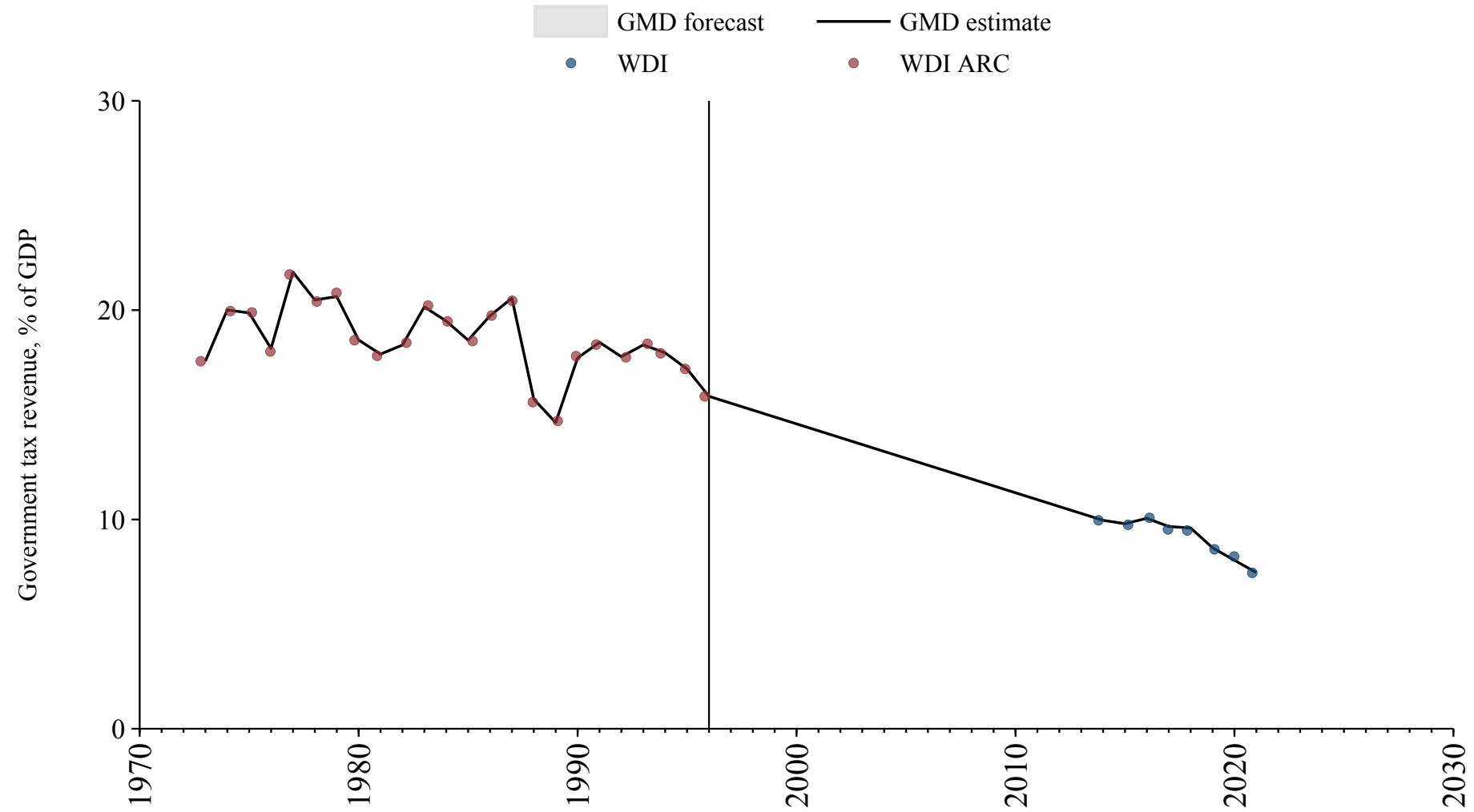

Papua New Guinea

Source	Time span	Notes
World Bank (Archives) (1999)	1975 - 1989	Spliced using overlapping data in 1990.
World Bank (2024)	1990 - 2023	Baseline source, overlaps with base year 2018.

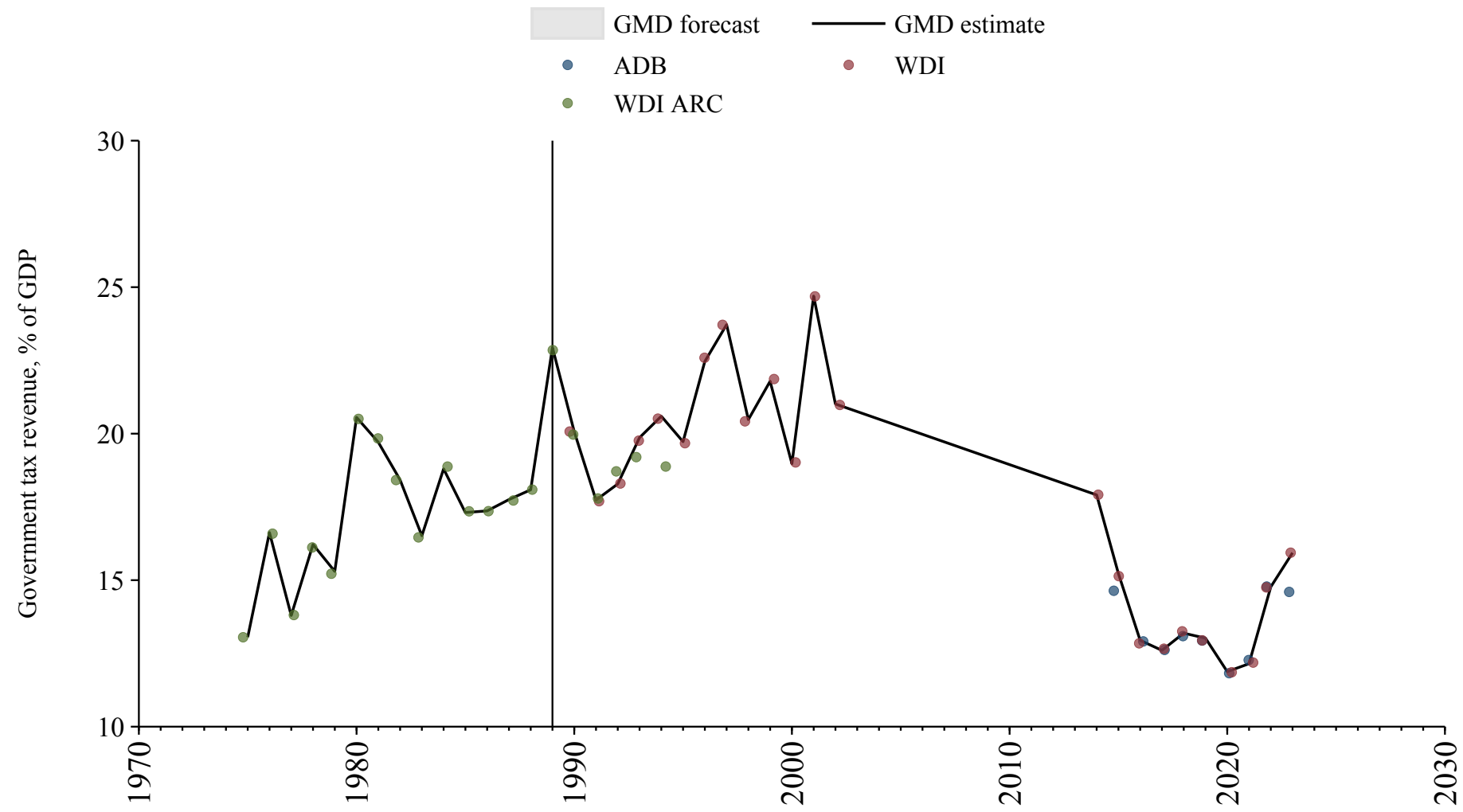

Paraguay

Source	Time span	Notes
World Bank (Archives) (1999)	1972 - 1993	Spliced using overlapping data in 1994.
World Bank (2024)	1994 - 2023	Baseline source, overlaps with base year 2018.

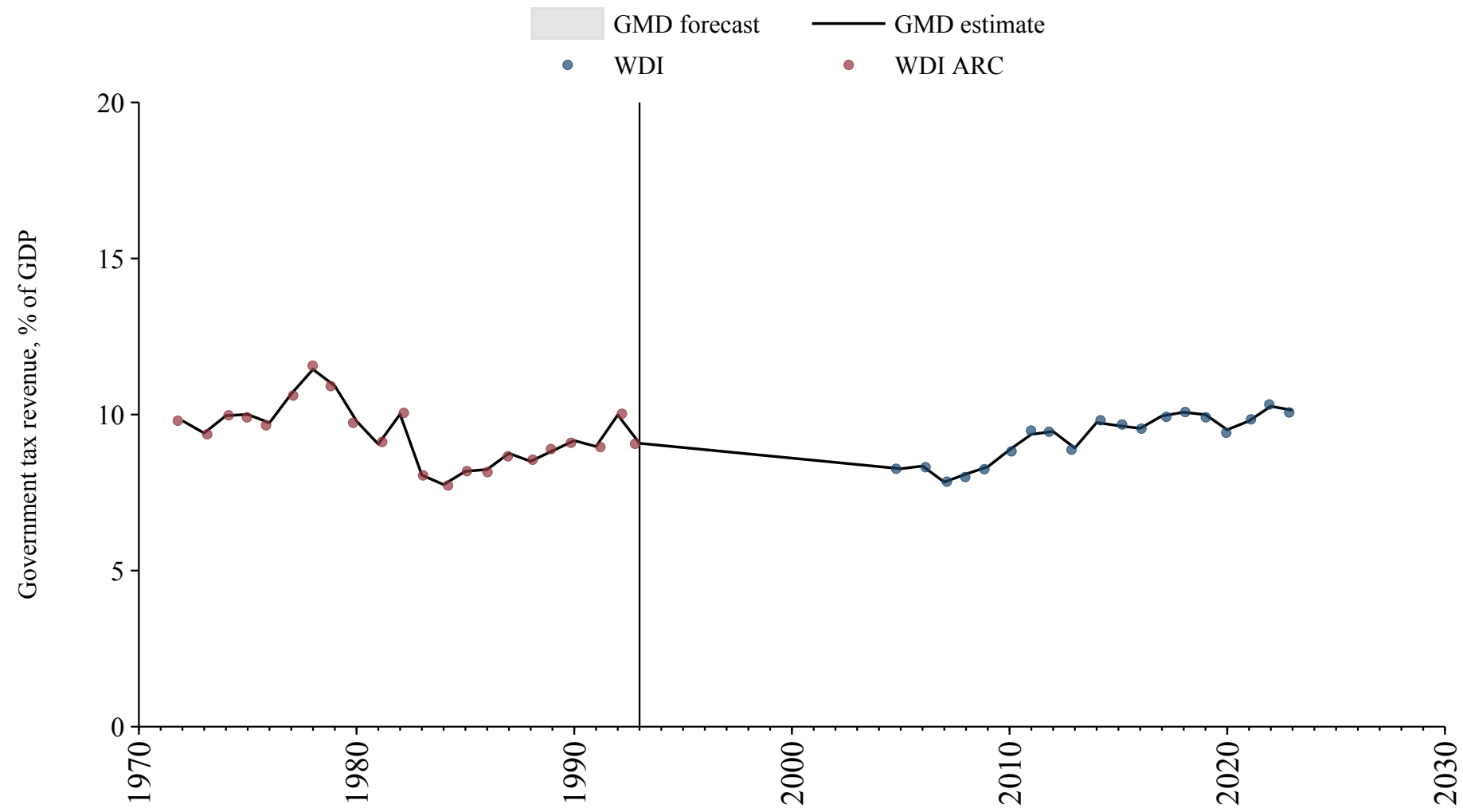

Peru

Source	Time span	Notes
Mitchell (2013)	1942 - 1969	Spliced using overlapping data in 1970.
World Bank (Archives) (1999)	1970 - 1971	Spliced using overlapping data in 1972.
World Bank (2024)	1972 - 2021	Baseline source, overlaps with base year 2018.

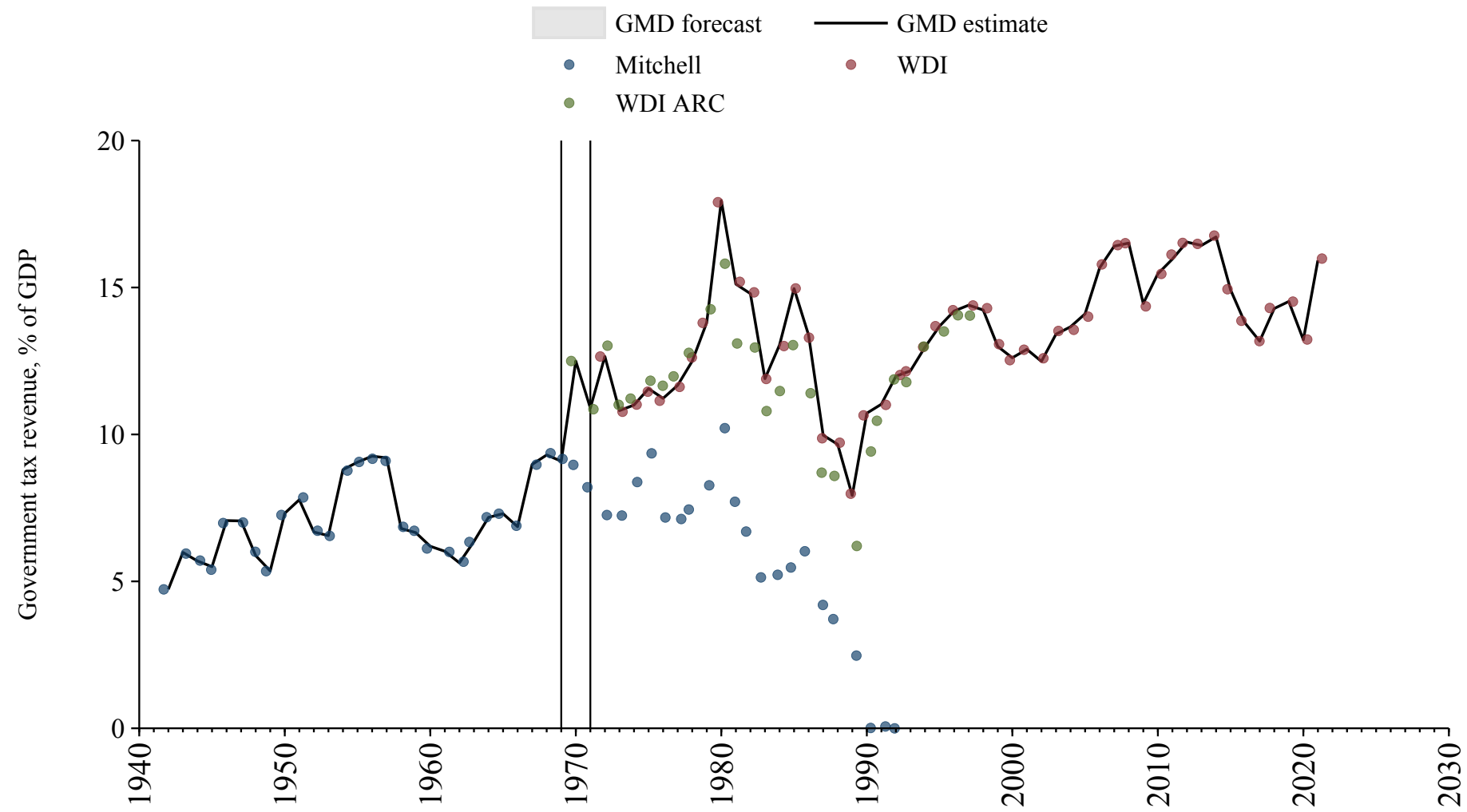

Philippines

Source	Time span	Notes
World Bank (Archives) (1999)	1972 - 1989	Spliced using overlapping data in 1990.
World Bank (2024)	1990 - 2023	Baseline source, overlaps with base year 2018.

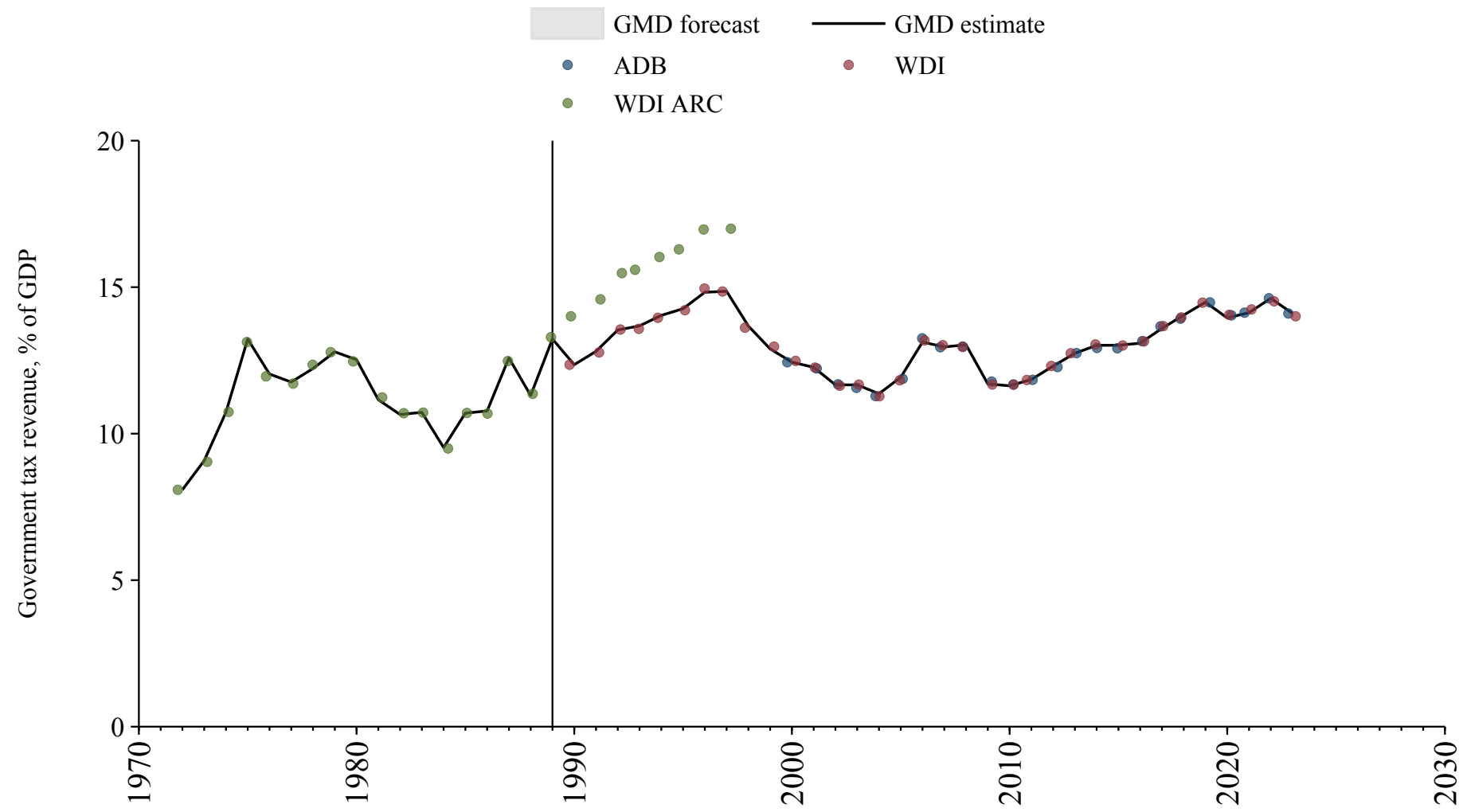

Poland

Source	Time span	Notes
World Bank (Archives) (1999)	1984 - 1988	Spliced using overlapping data in 1989.
World Bank (2024)	1989 - 1994	Spliced using overlapping data in 1995.
OECD Economic Outlook (2024)	1995 - 2023	Baseline source, overlaps with base year 2018.

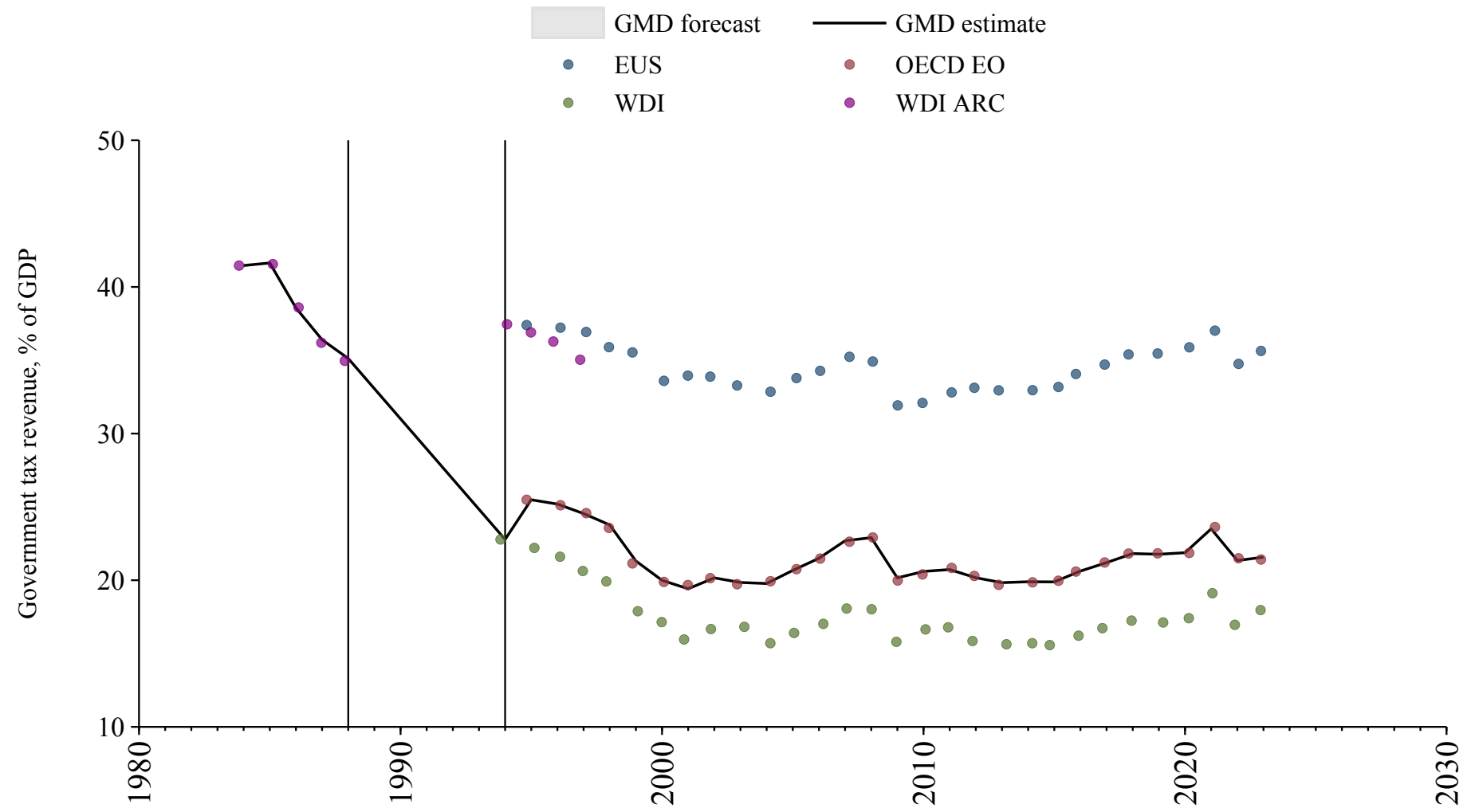

Portugal

Source	Time span	Notes
Instituto Nacional de Estatística (2001)	1837 - 1953	Spliced using overlapping data in 1954.
Mitchell (2013)	1954 - 1972	Spliced using overlapping data in 1973.
World Bank (2024)	1973 - 1994	Spliced using overlapping data in 1995.
OECD Economic Outlook (2024)	1995 - 2023	Baseline source, overlaps with base year 2018.

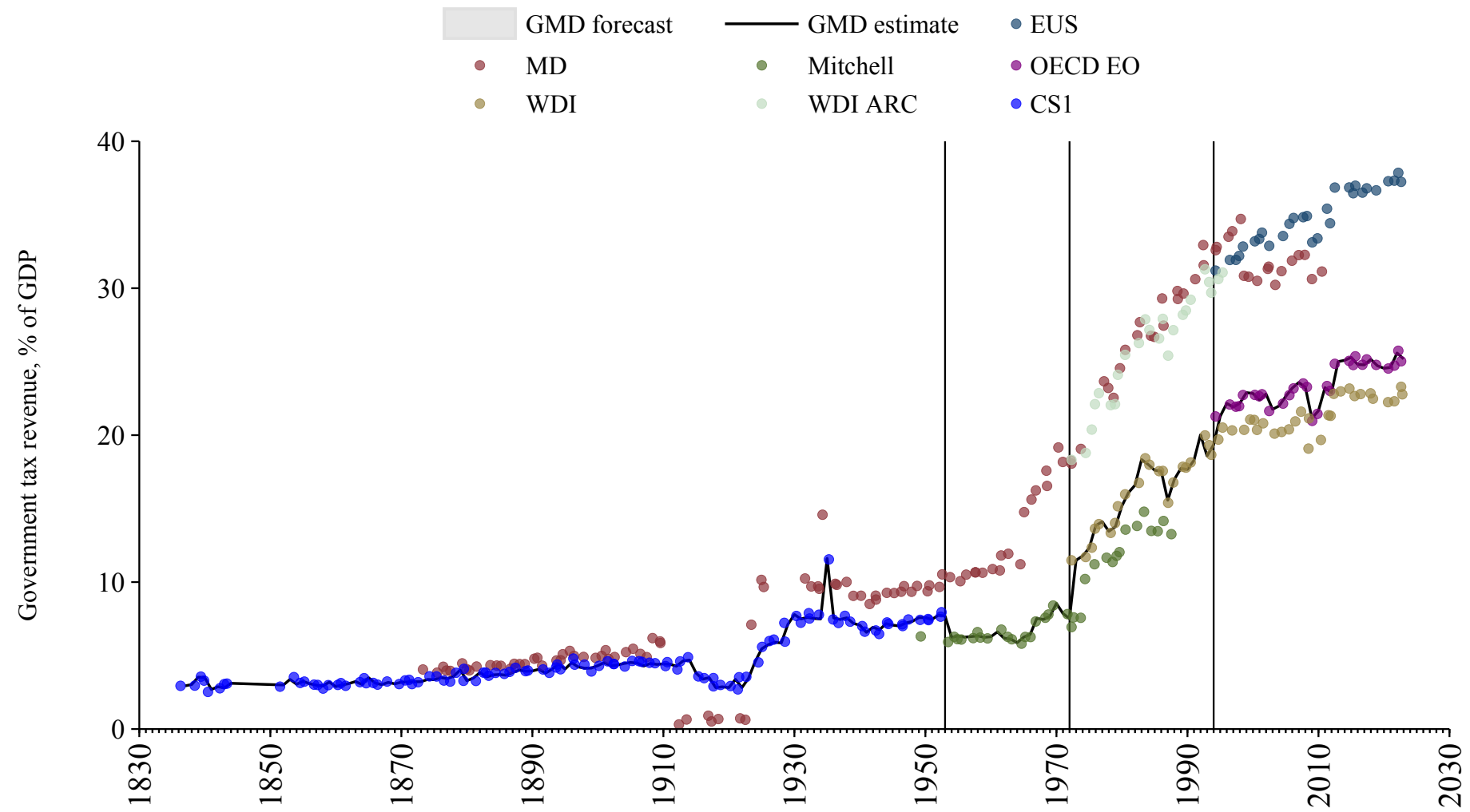

Qatar

Source	Time span	Notes
Arab Monetary Fund (2024)	2013 - 2020	Baseline source, overlaps with base year 2018.

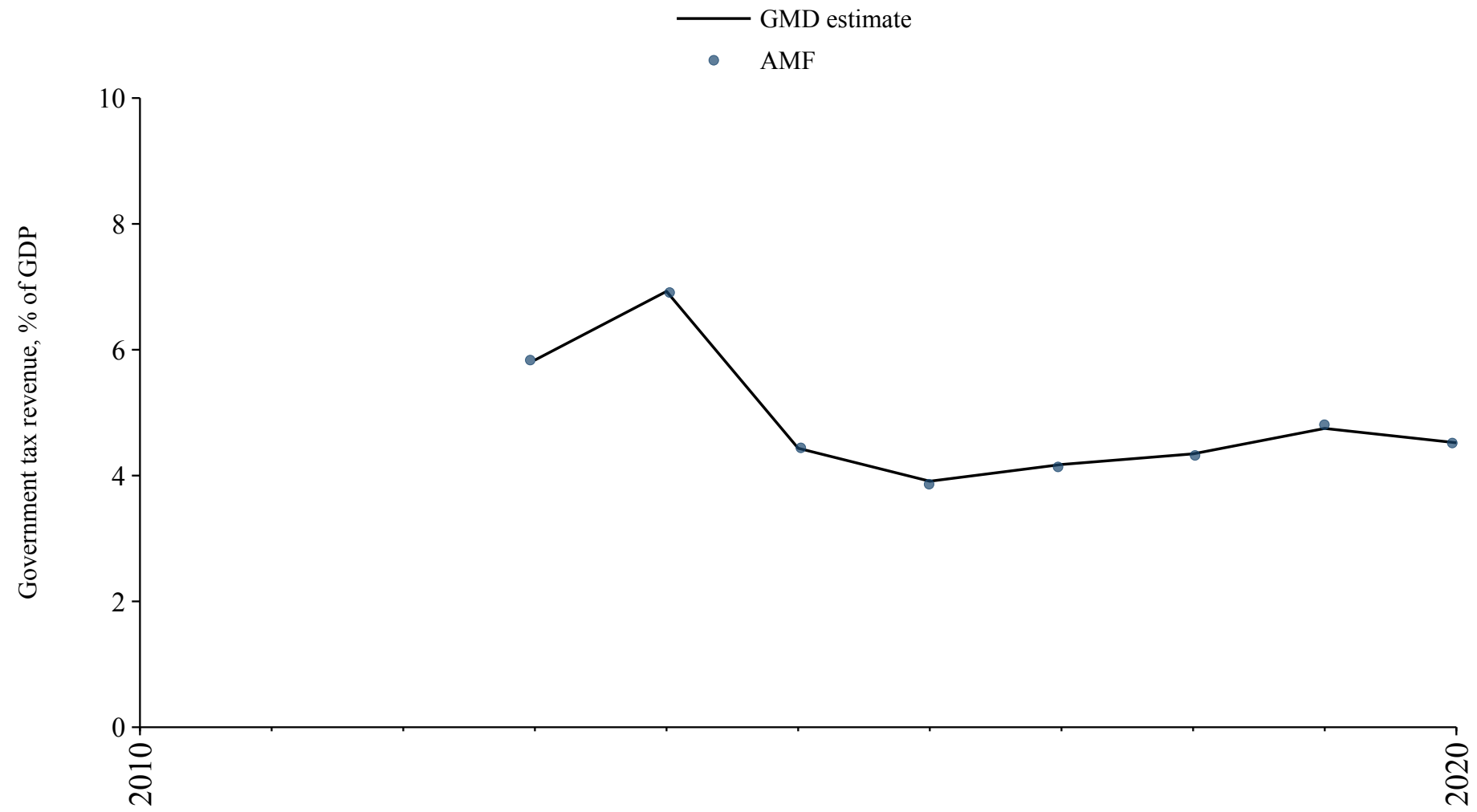

Republic of the Congo

Source	Time span	Notes
World Bank (Archives) (1999)	1970 - 1983	Spliced using overlapping data in 1984.
World Bank (2024)	1984 - 2003	Spliced using overlapping data in 2004.
African Union (2024)	2004 - 2018	Spliced using overlapping data in 2019.
World Bank (2024)	2019 - 2021	Spliced using overlapping data in 2022.

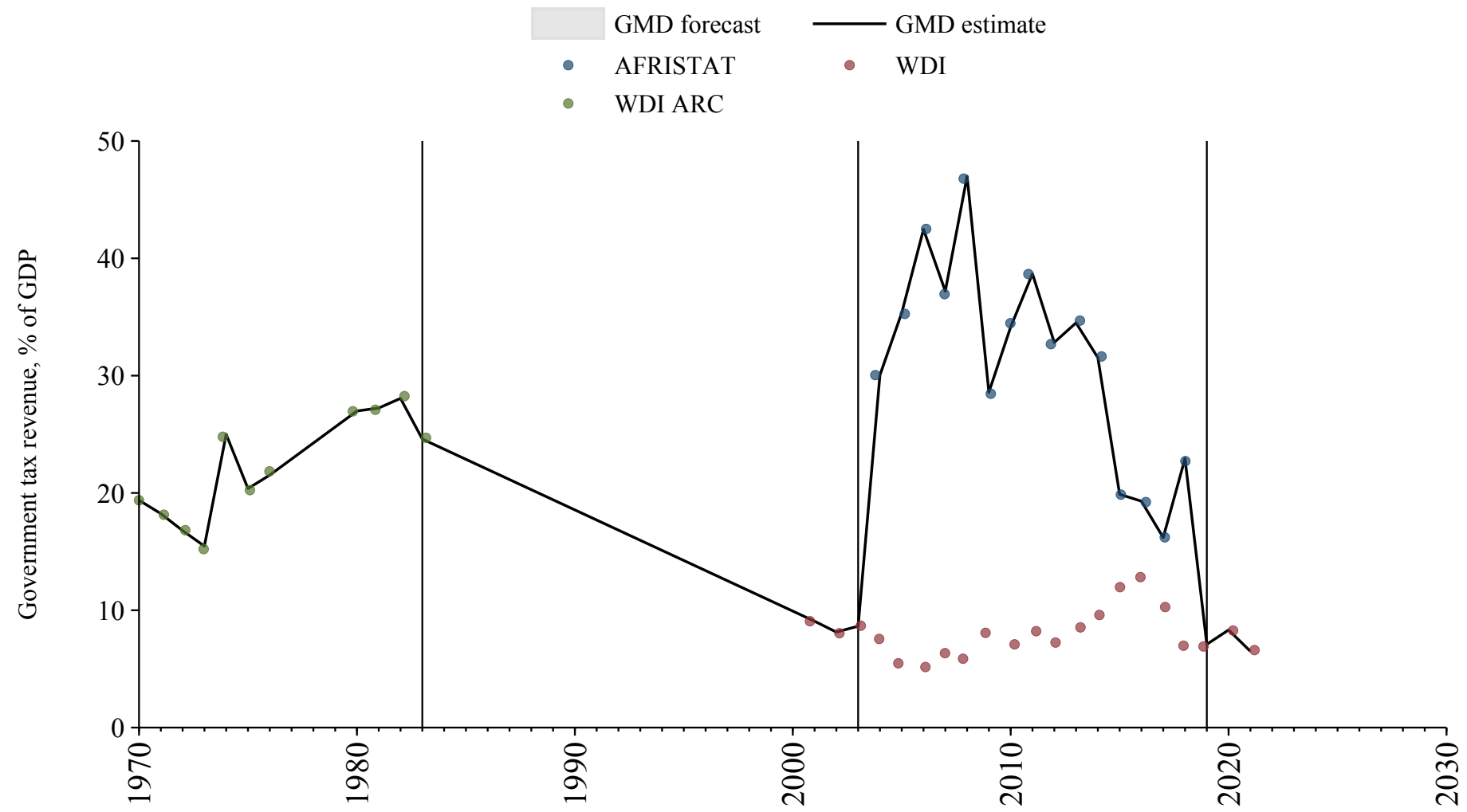

Romania

Source	Time span	Notes
Cox and Dincecco (2021)	1970 - 1974	Spliced using overlapping data in 1975.
World Bank (Archives) (1999)	1975 - 1980	Spliced using overlapping data in 1981.
World Bank (2024)	1981 - 1994	Spliced using overlapping data in 1995.
Commission (2024)	1995 - 2023	Baseline source, overlaps with base year 2018.

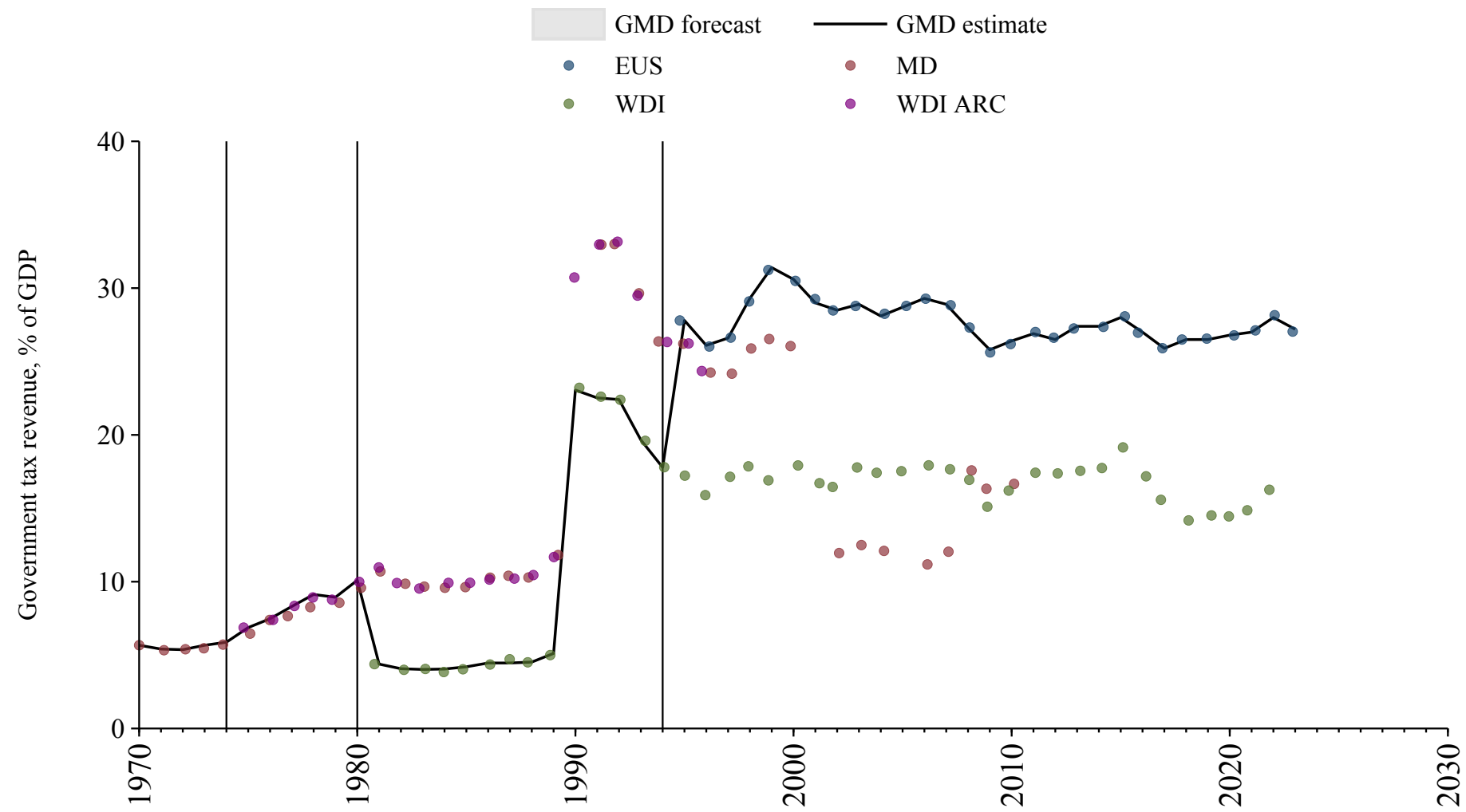

Russian Federation

Source	Time span	Notes
Mitchell (2013)	1928 - 1989	Spliced using overlapping data in 1990.
World Bank (Archives) (1999)	1990 - 1995	Spliced using overlapping data in 1996.
World Bank (2024)	1996 - 2023	Baseline source, overlaps with base year 2018.

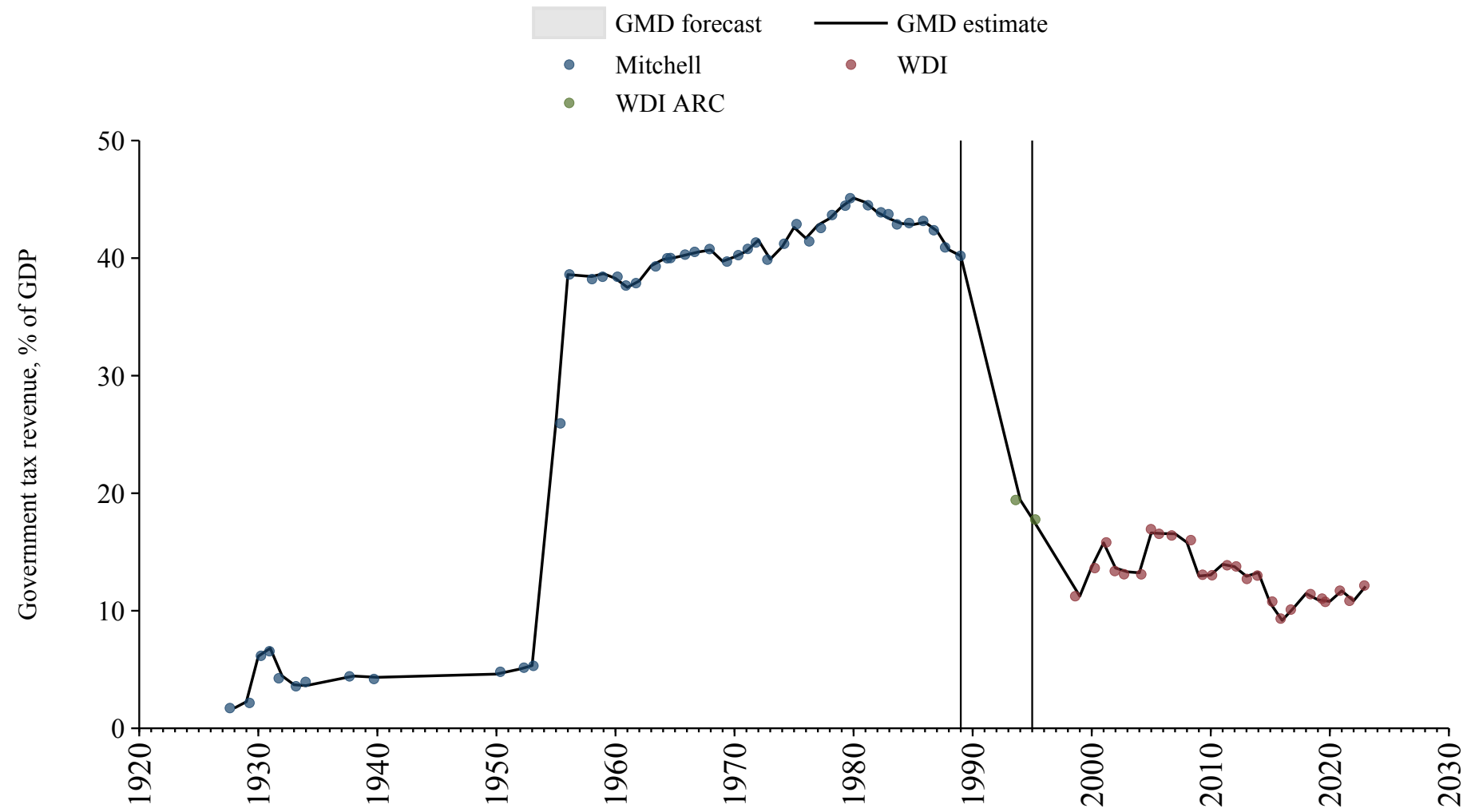

Rwanda

Source	Time span	Notes
World Bank (2024)	1973 - 2023	Baseline source, overlaps with base year 2018.

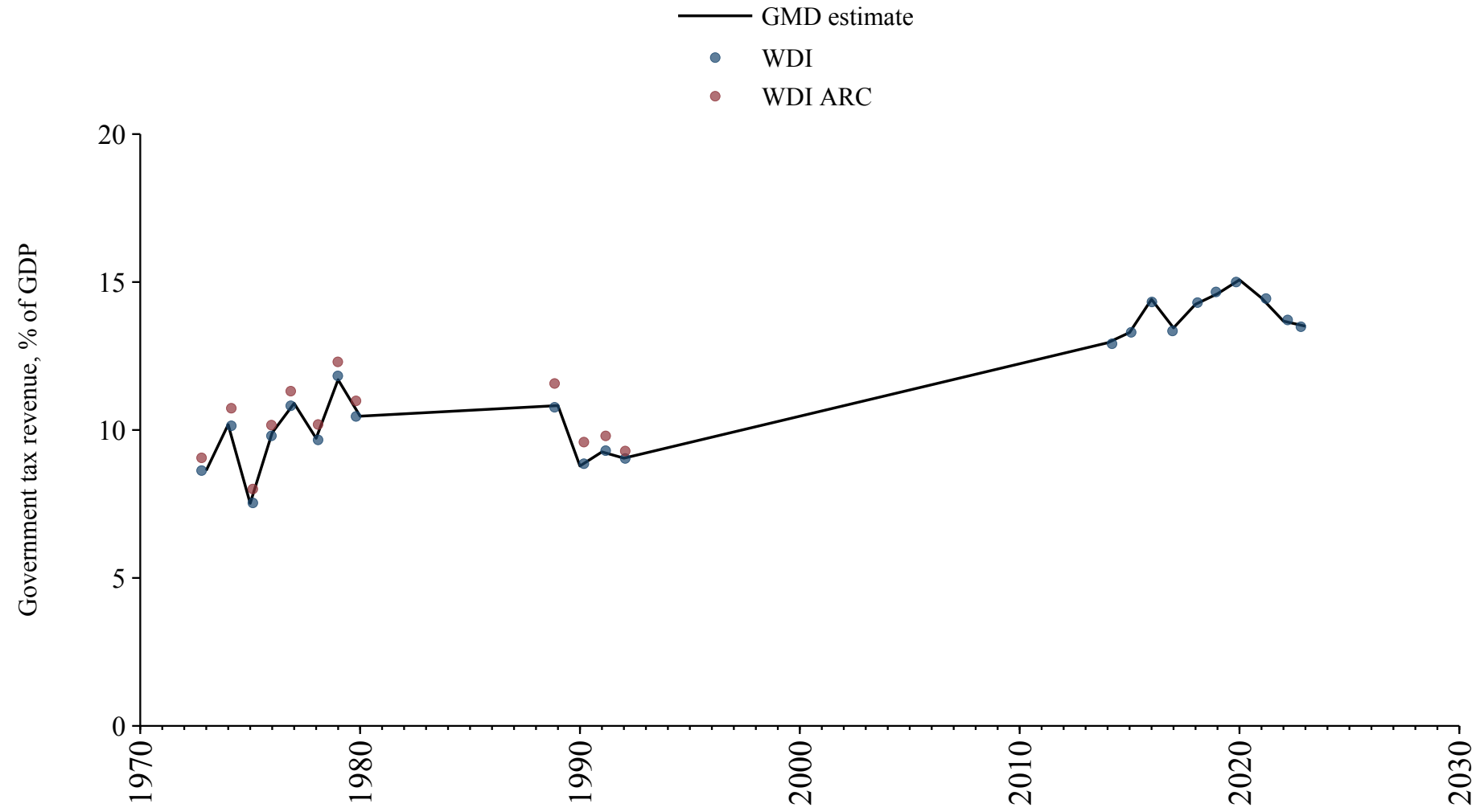

Sao Tome and Principe

Source	Time span	Notes
African Union (2024)	1999 - 2022	Baseline source, overlaps with base year 2018.

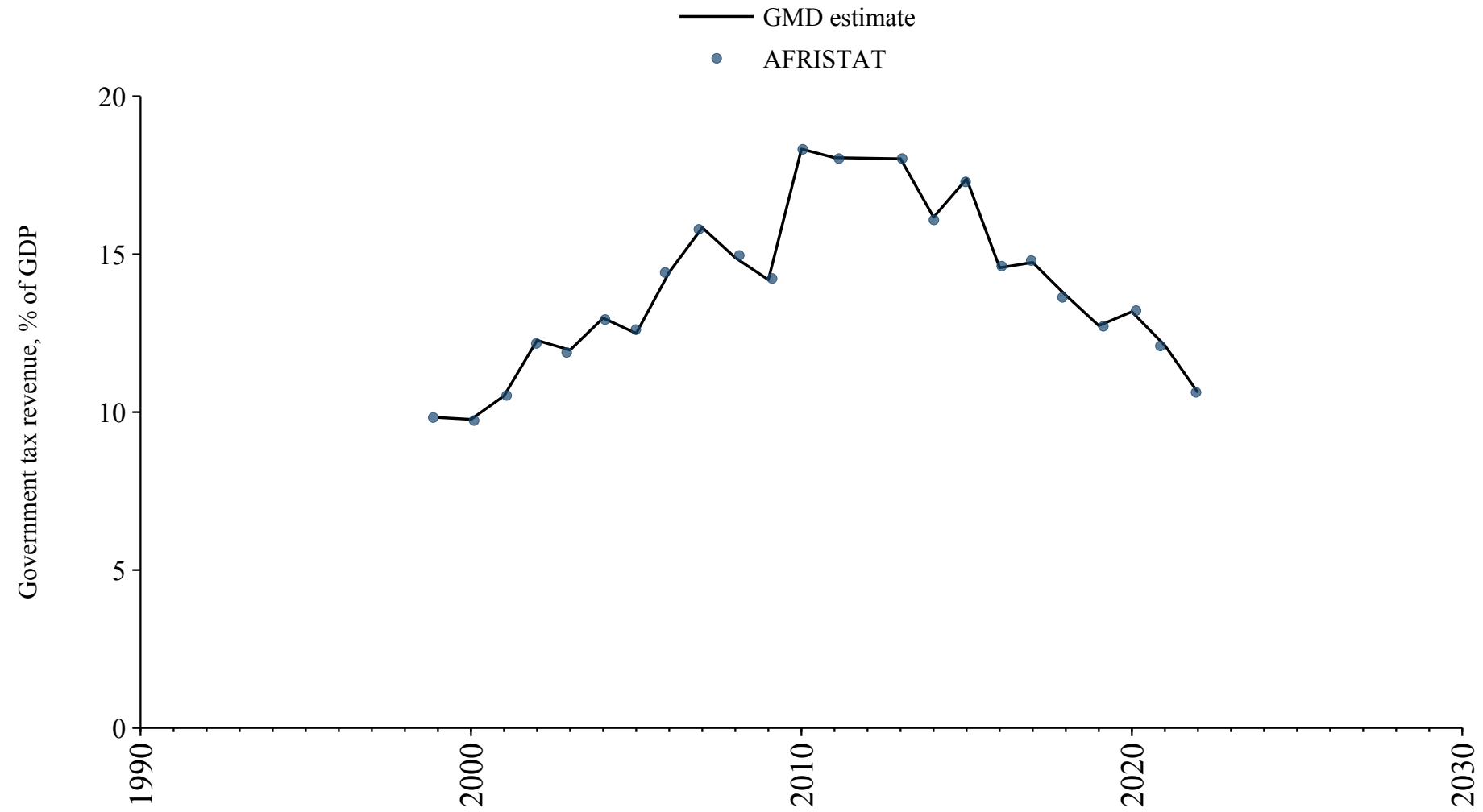

Saudi Arabia

Source	Time span	Notes
World Bank (2024)	2010 - 2012	Spliced using overlapping data in 2013.
Arab Monetary Fund (2024)	2013 - 2015	Spliced using overlapping data in 2016.
World Bank (2024)	2016 - 2023	Baseline source, overlaps with base year 2018.

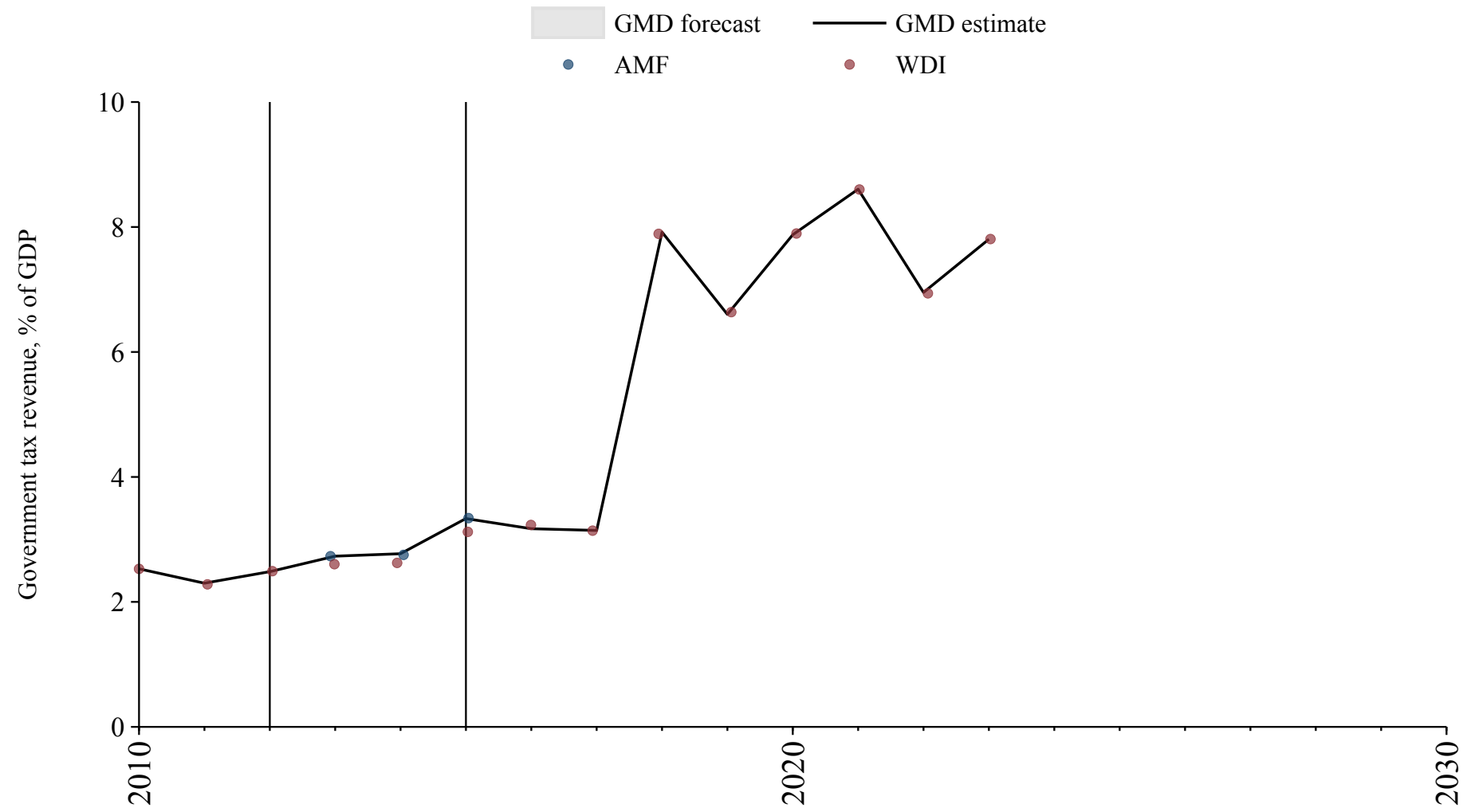

Senegal

Source	Time span	Notes
Banque centrale des États de l'Afrique de l'Ouest (2024)	1962 - 1989	Spliced using overlapping data in 1990.
African Union (2024)	1990 - 2022	Baseline source, overlaps with base year 2018.
Banque centrale des États de l'Afrique de l'Ouest (2024)	2023 - 2024	Spliced using overlapping data in 2025.

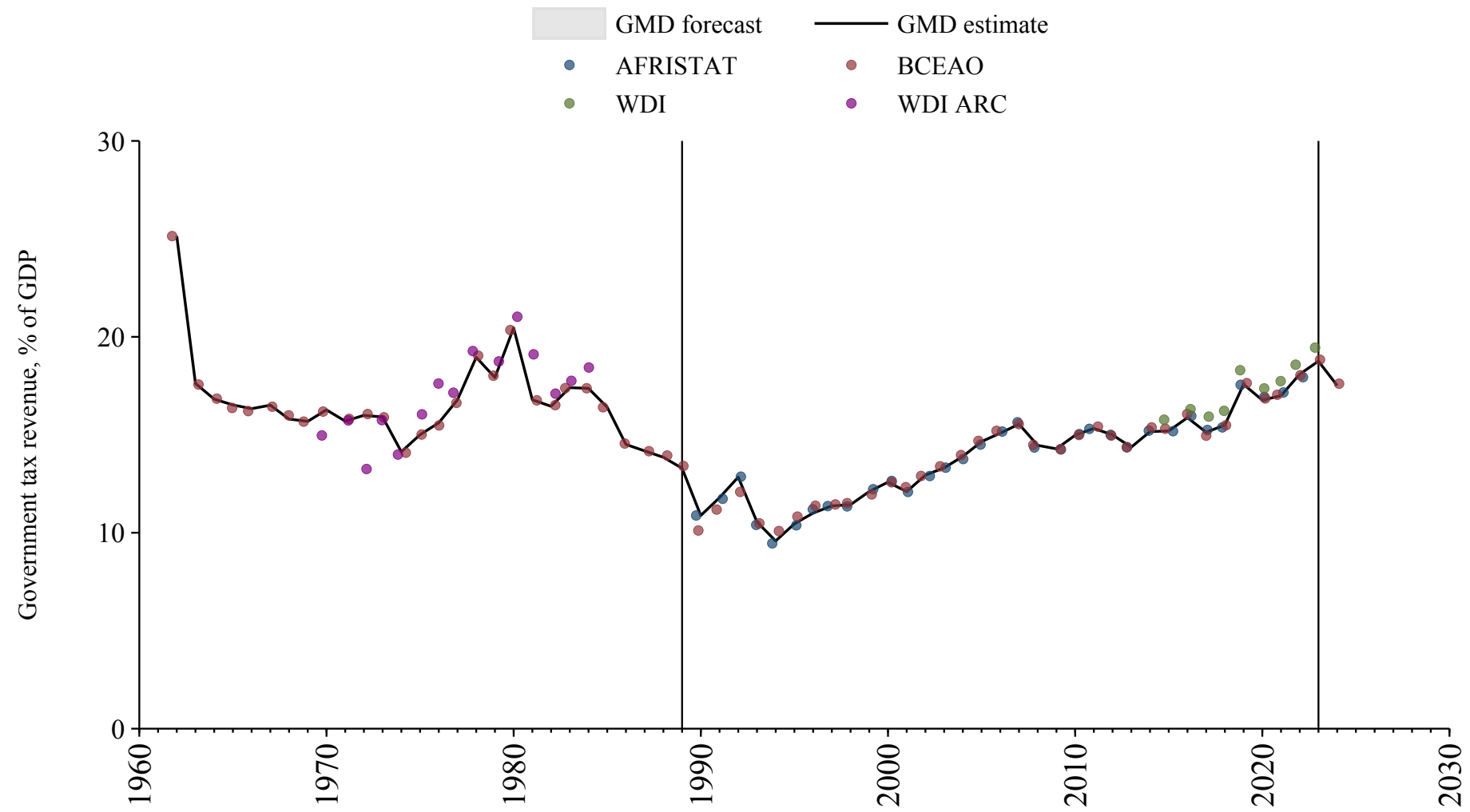

Serbia

Source	Time span	Notes
World Bank (2024)	2007 - 2022	Baseline source, overlaps with base year 2018.

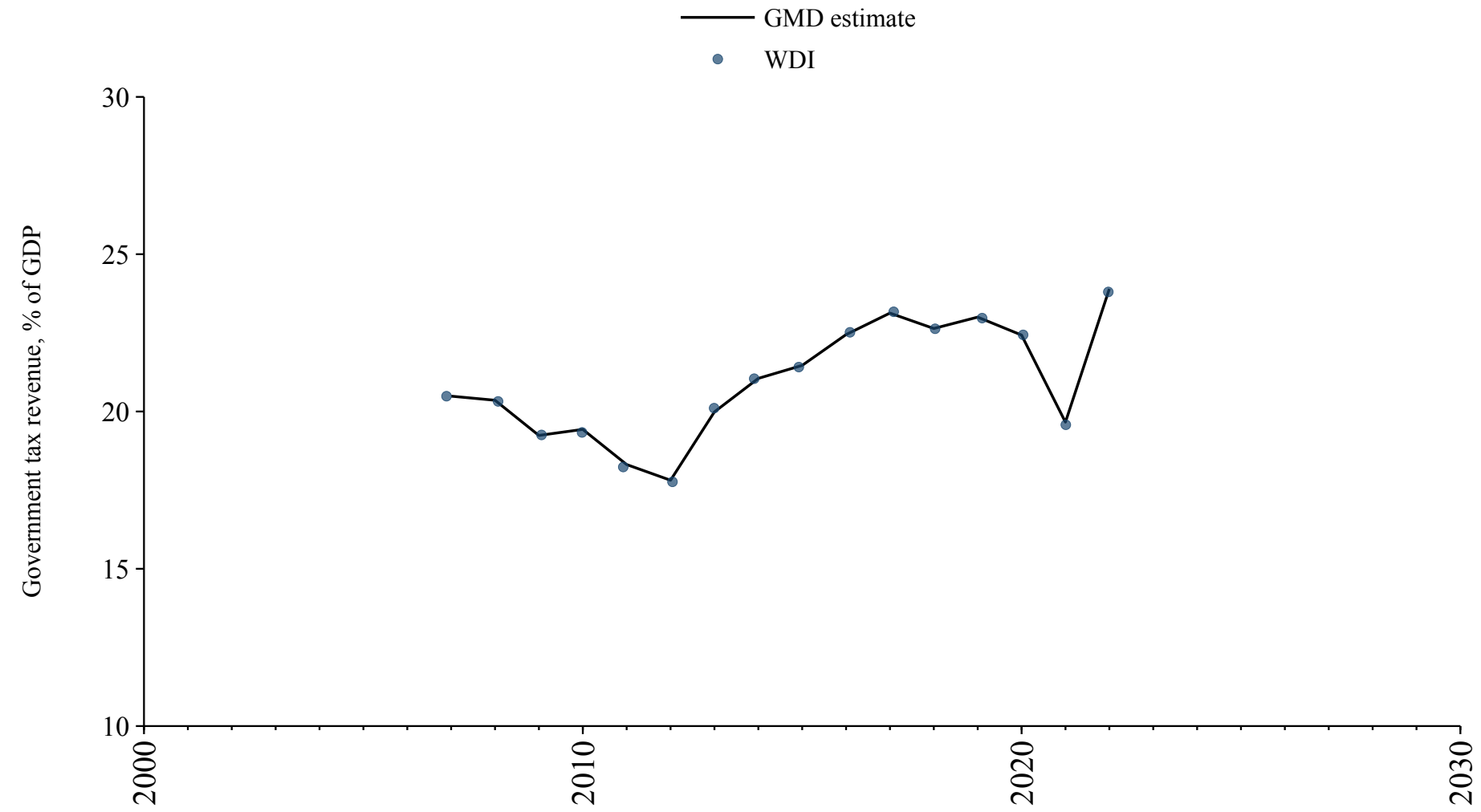

Seychelles

Source	Time span	Notes
World Bank (2024)	1985 - 2020	Baseline source, overlaps with base year 2018.

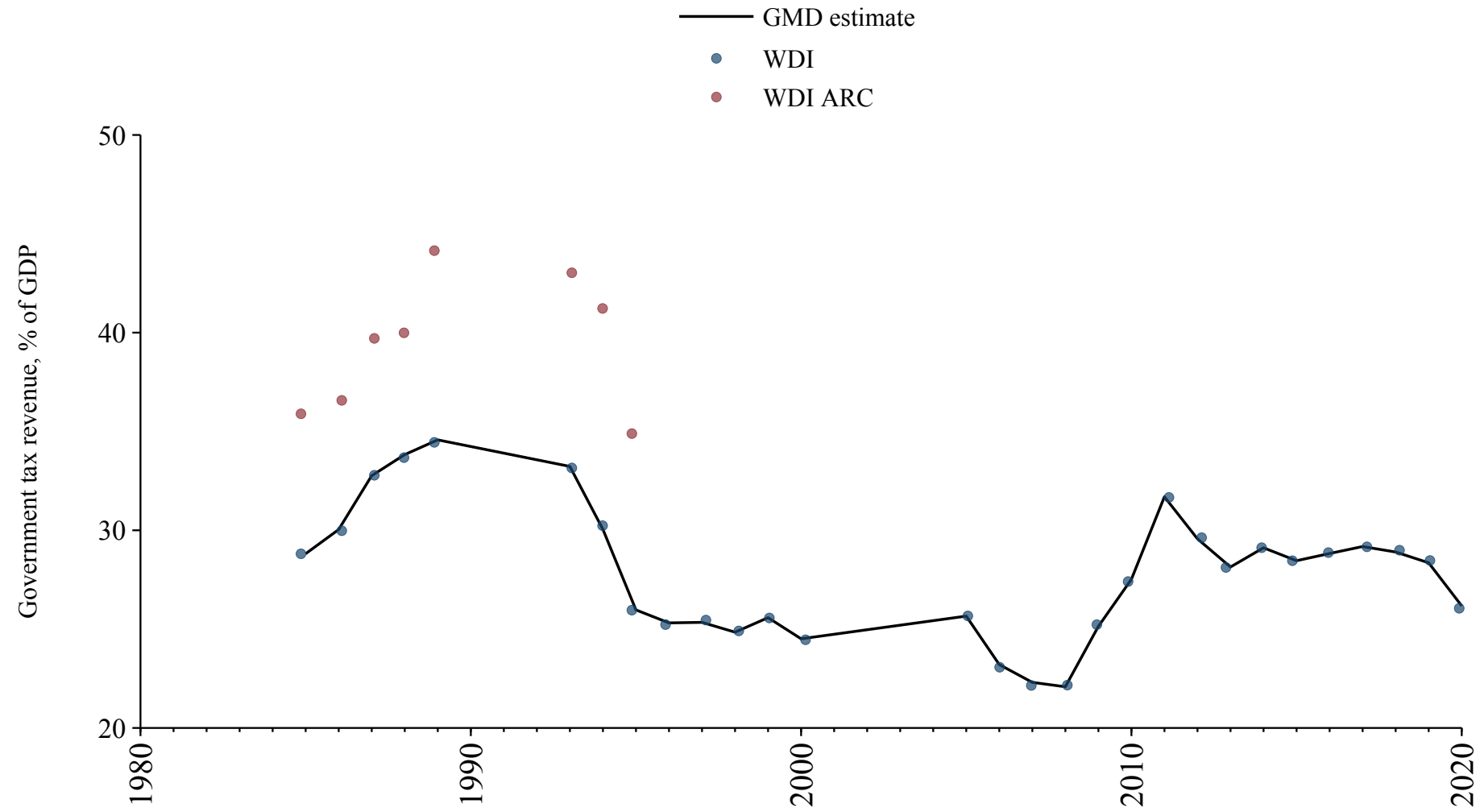

Sierra Leone

Source	Time span	Notes
World Bank (Archives) (1999)	1974 - 1997	Spliced using overlapping data in 1998.

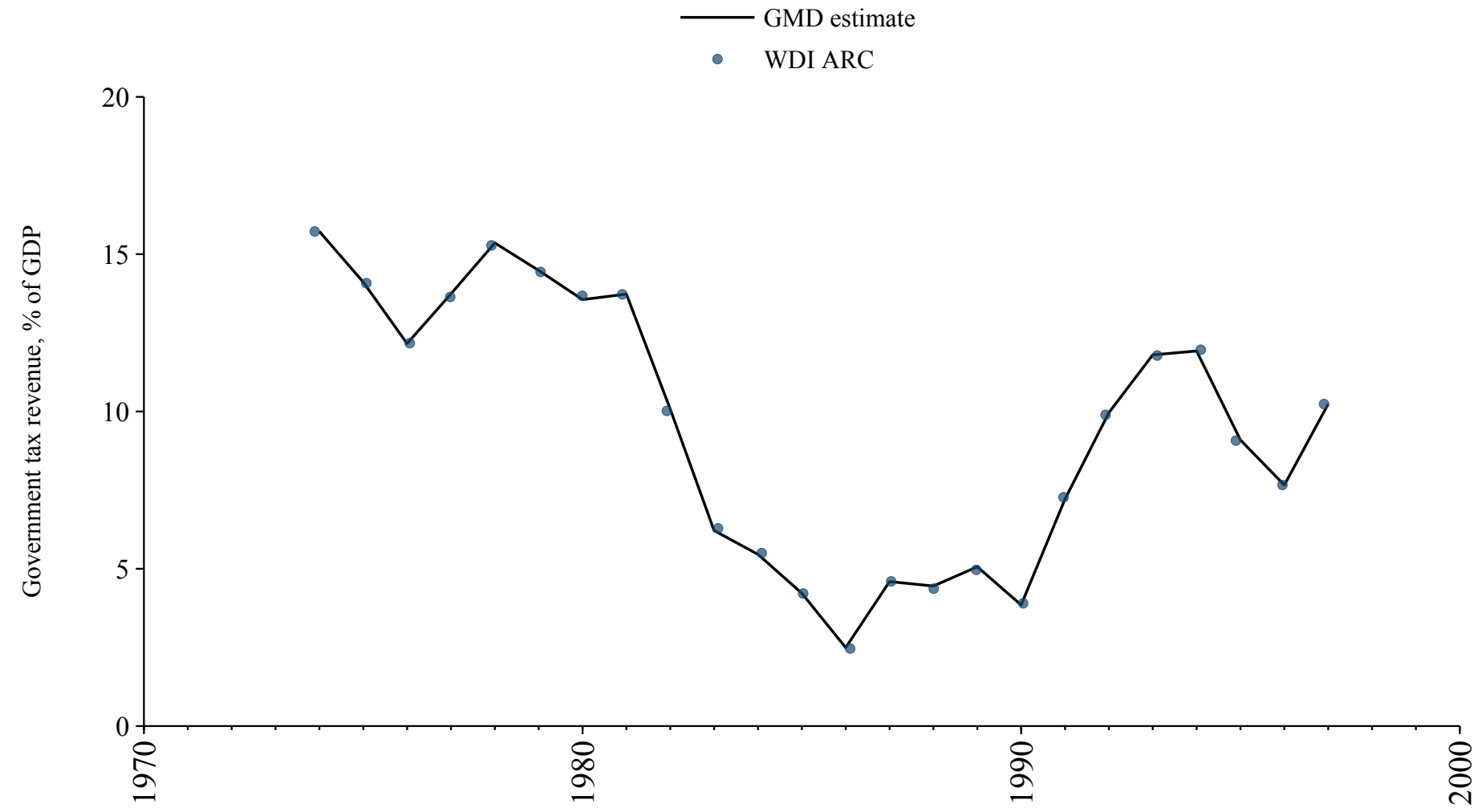

Singapore

Source	Time span	Notes
World Bank (Archives) (1999)	1970 - 1971	Spliced using overlapping data in 1972.
World Bank (2024)	1972 - 2023	Baseline source, overlaps with base year 2018.

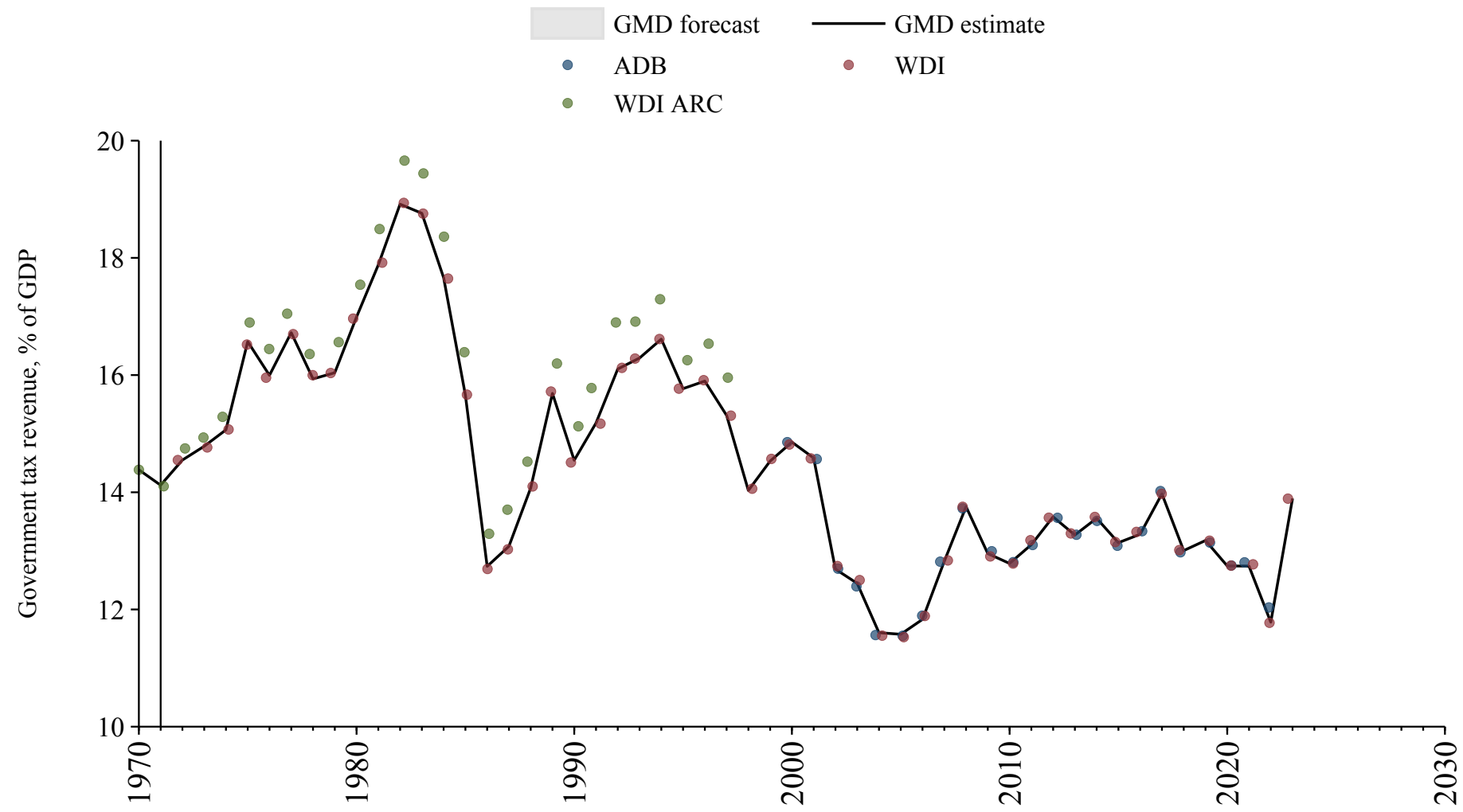

Slovakia

Source	Time span	Notes
OECD Economic Outlook (2024)	1995 - 2023	Baseline source, overlaps with base year 2018.
Commission (2024)	2024 - 2024	Spliced using overlapping data in 2025.

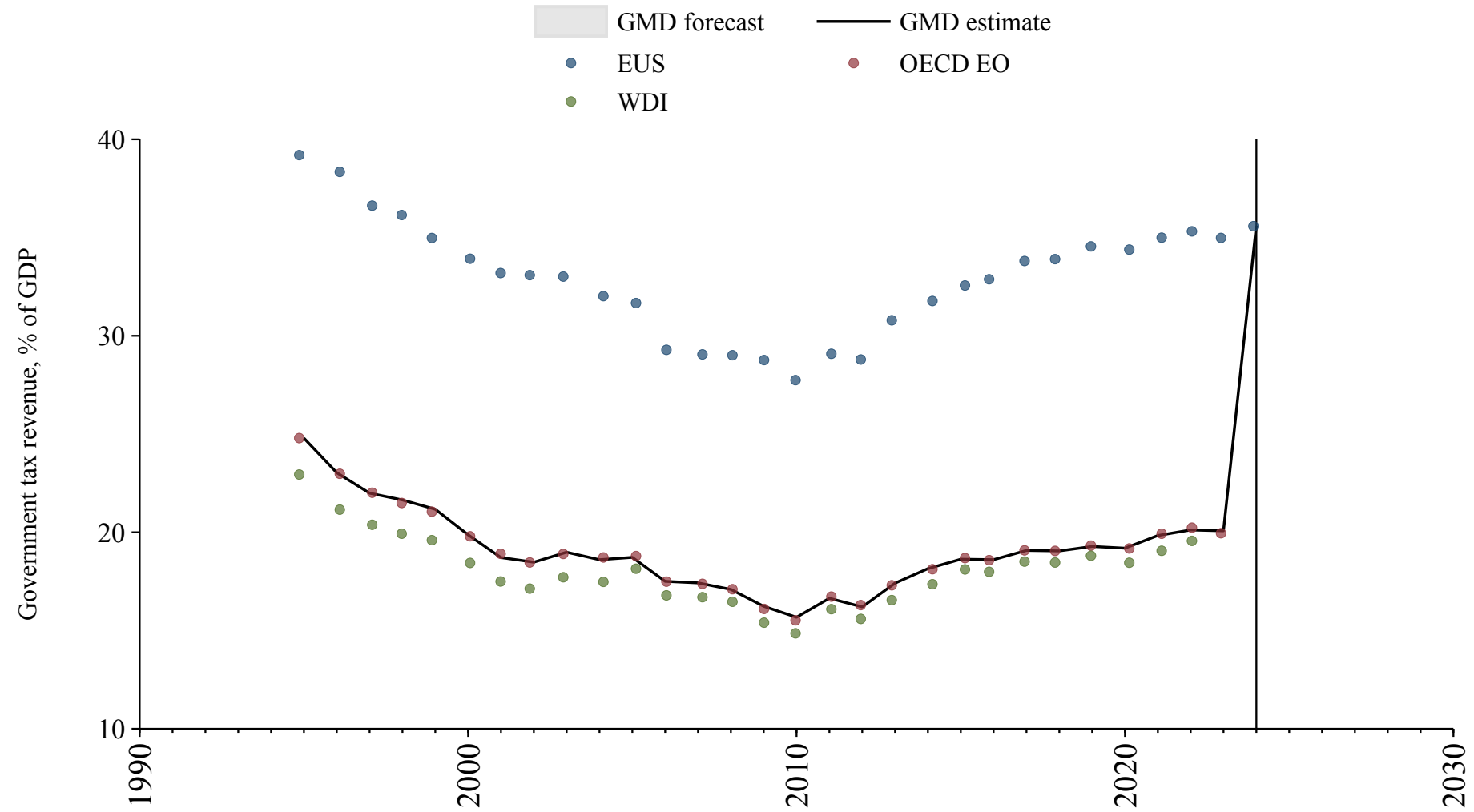

Slovenia

Source	Time span	Notes
World Bank (2024)	1992 - 1994	Spliced using overlapping data in 1995.
OECD Economic Outlook (2024)	1995 - 2023	Baseline source, overlaps with base year 2018.

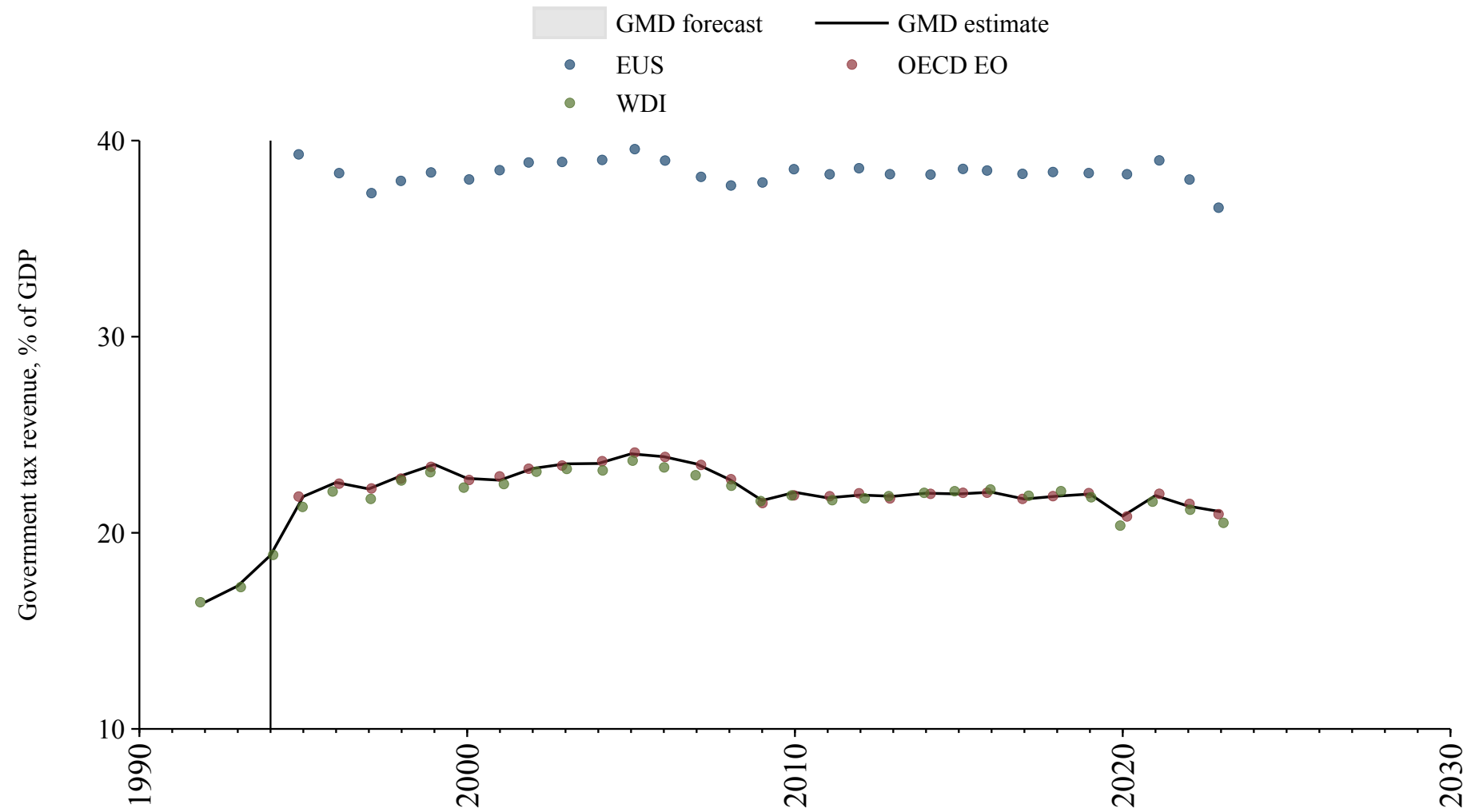

Somalia

Source	Time span	Notes
World Bank (Archives) (1999)	1972 - 1978	Spliced using overlapping data in 1979.
World Bank (2024)	1979 - 2023	Baseline source, overlaps with base year 2018.

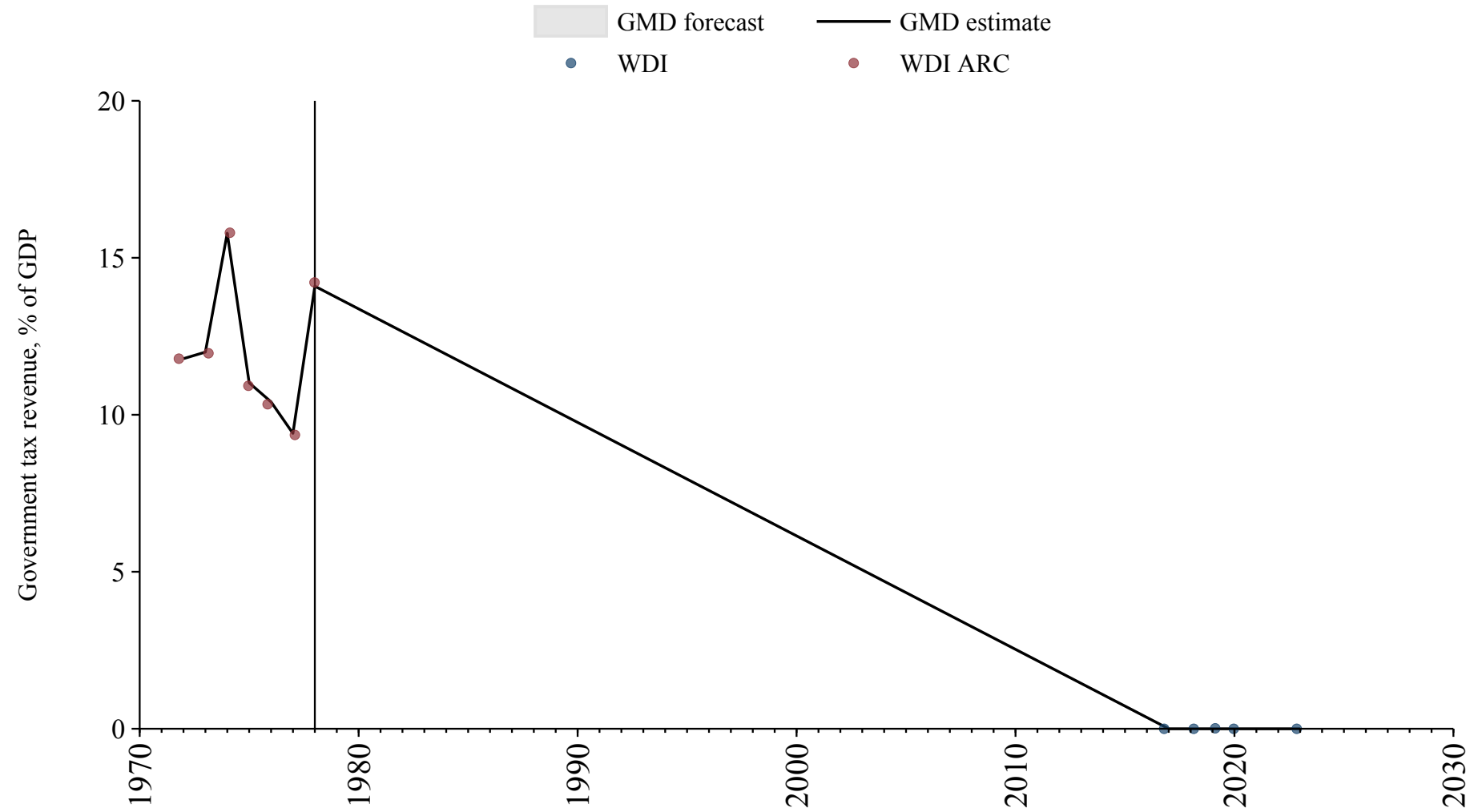

South Africa

Source	Time span	Notes
World Bank (2024)	1972 - 2022	Baseline source, overlaps with base year 2018.

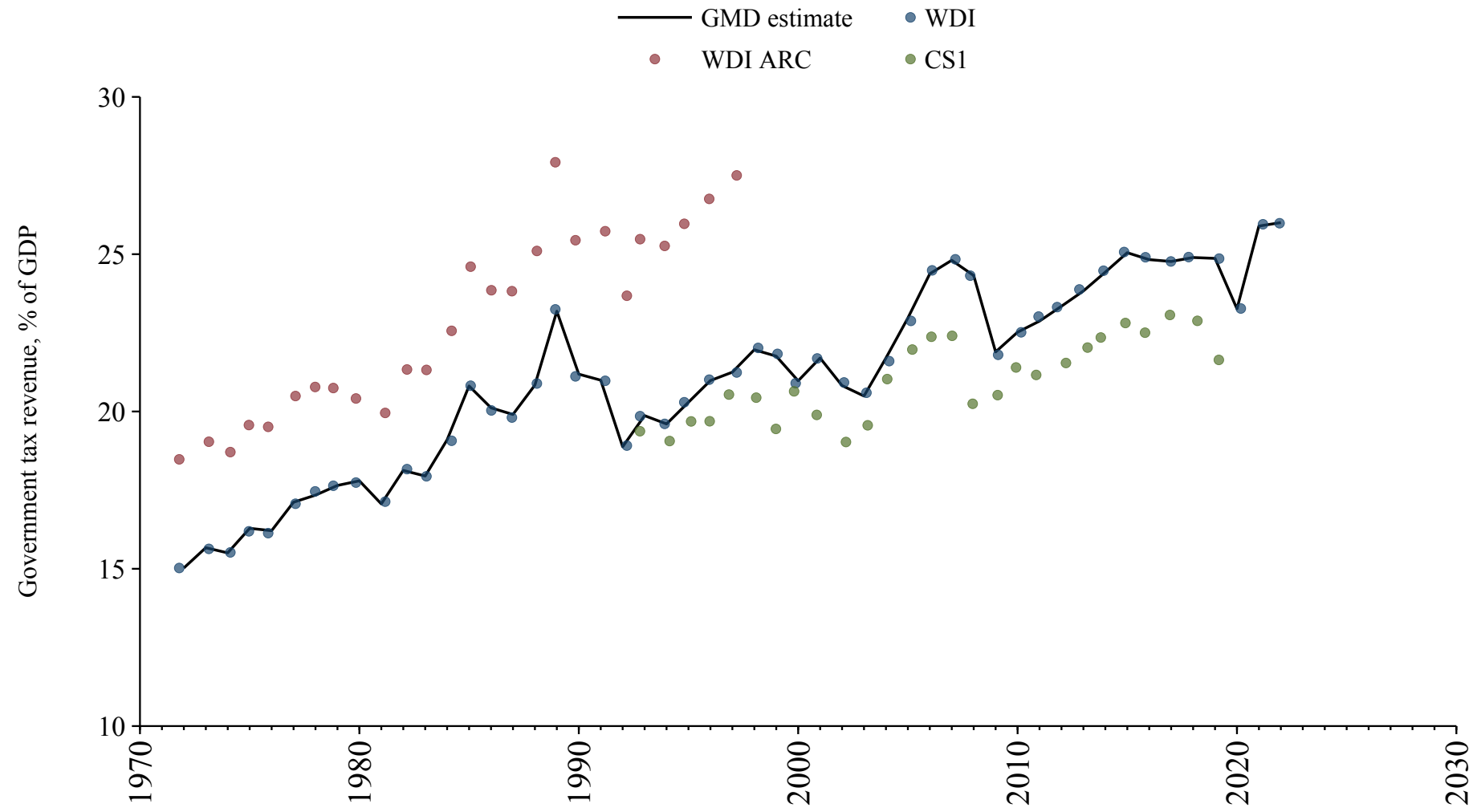

South Korea

Source	Time span	Notes
Mitchell (2013)	1953 - 1969	Spliced using overlapping data in 1970.
OECD Economic Outlook (2024)	1970 - 2022	Baseline source, overlaps with base year 2018.
World Bank (2024)	2023 - 2023	Spliced using overlapping data in 2024.

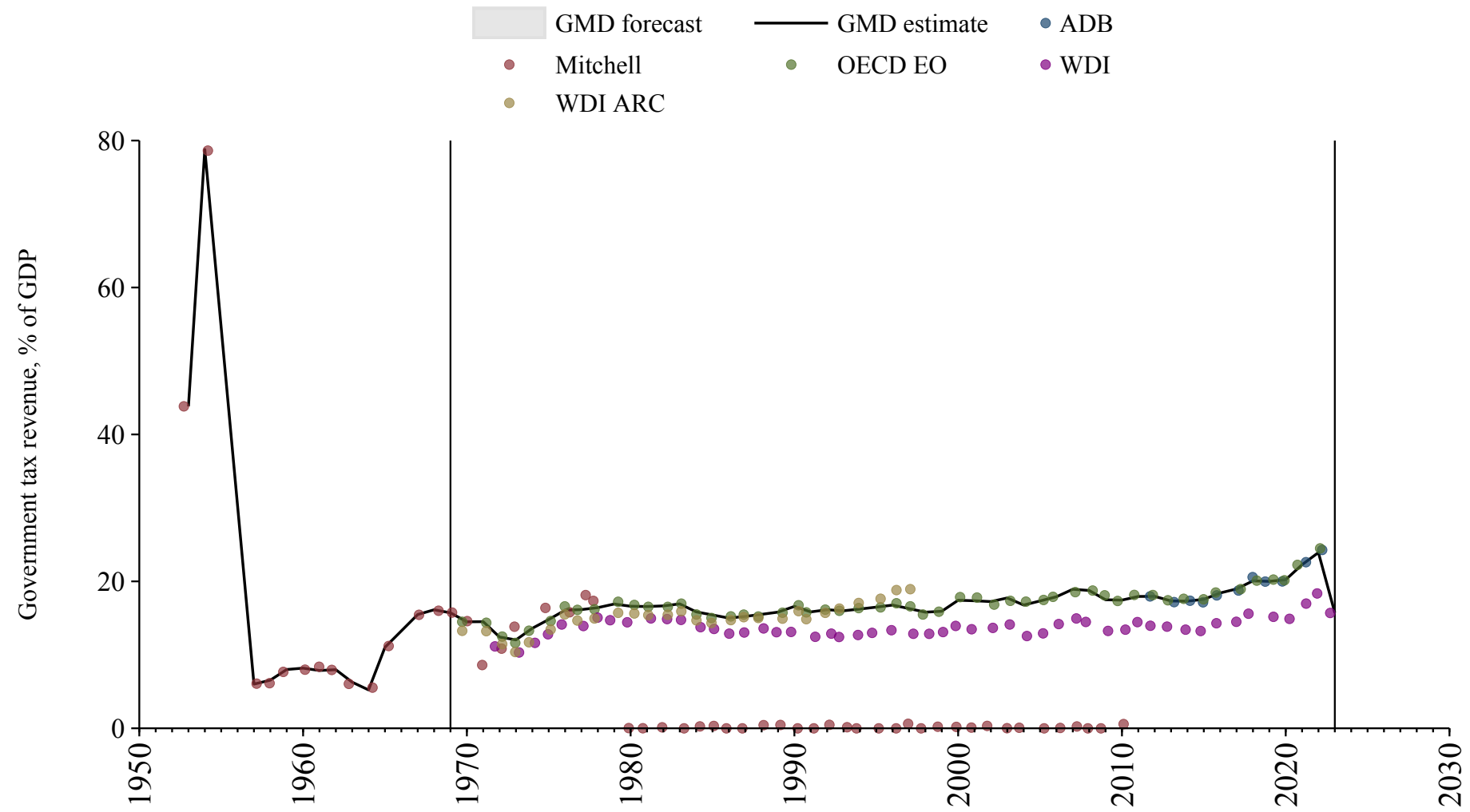

Spain

Source	Time span	Notes
Cox and Dincecco (2021)	1872 - 1900	Spliced using overlapping data in 1901.
Mitchell (2013)	1901 - 1969	Spliced using overlapping data in 1970.
World Bank (Archives) (1999)	1970 - 1971	Spliced using overlapping data in 1972.
World Bank (2024)	1972 - 1994	Spliced using overlapping data in 1995.
OECD Economic Outlook (2024)	1995 - 2023	Baseline source, overlaps with base year 2018.

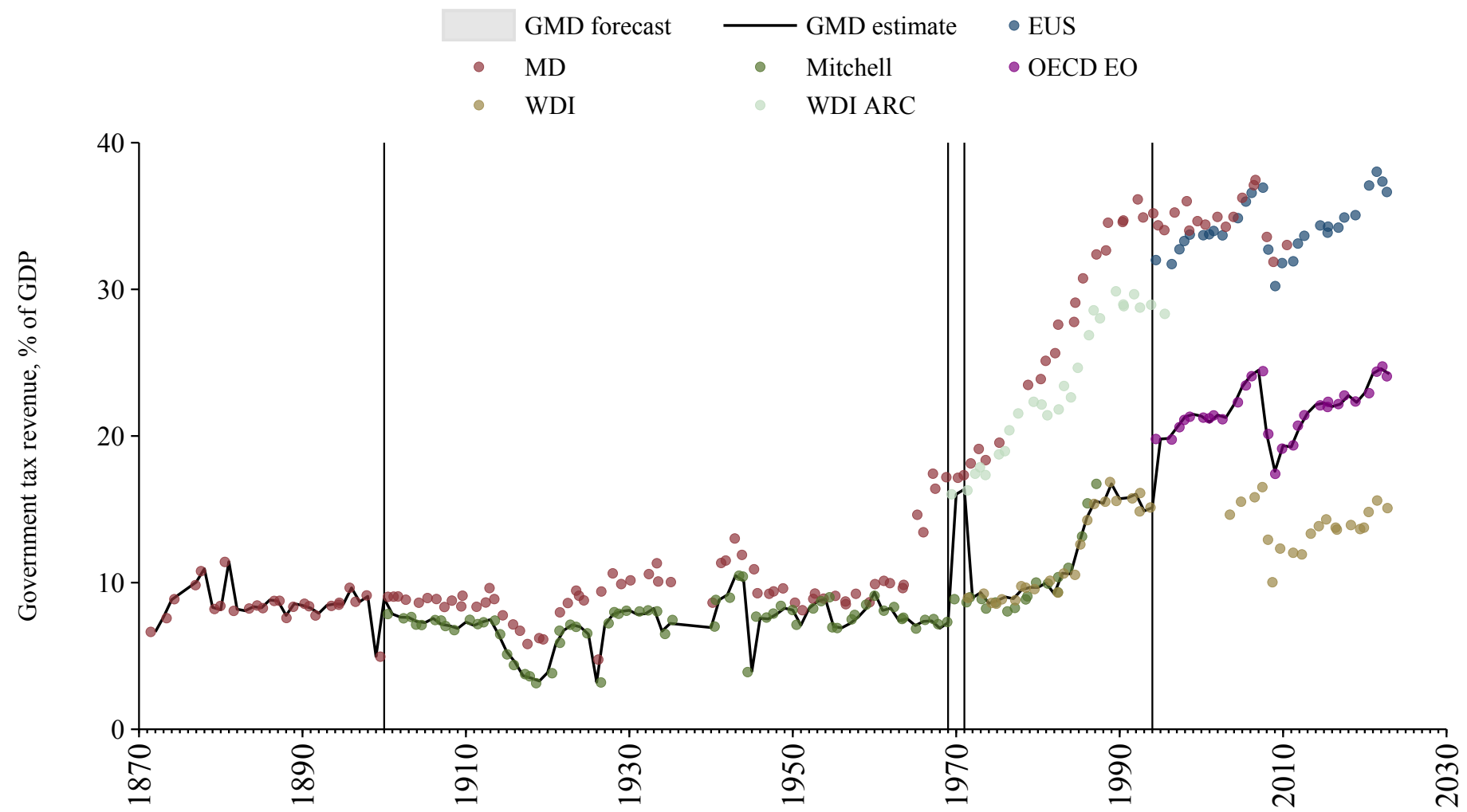

Sri Lanka

Source	Time span	Notes
World Bank (Archives) (1999)	1970 - 1989	Spliced using overlapping data in 1990.
World Bank (2024)	1990 - 2023	Baseline source, overlaps with base year 2018.

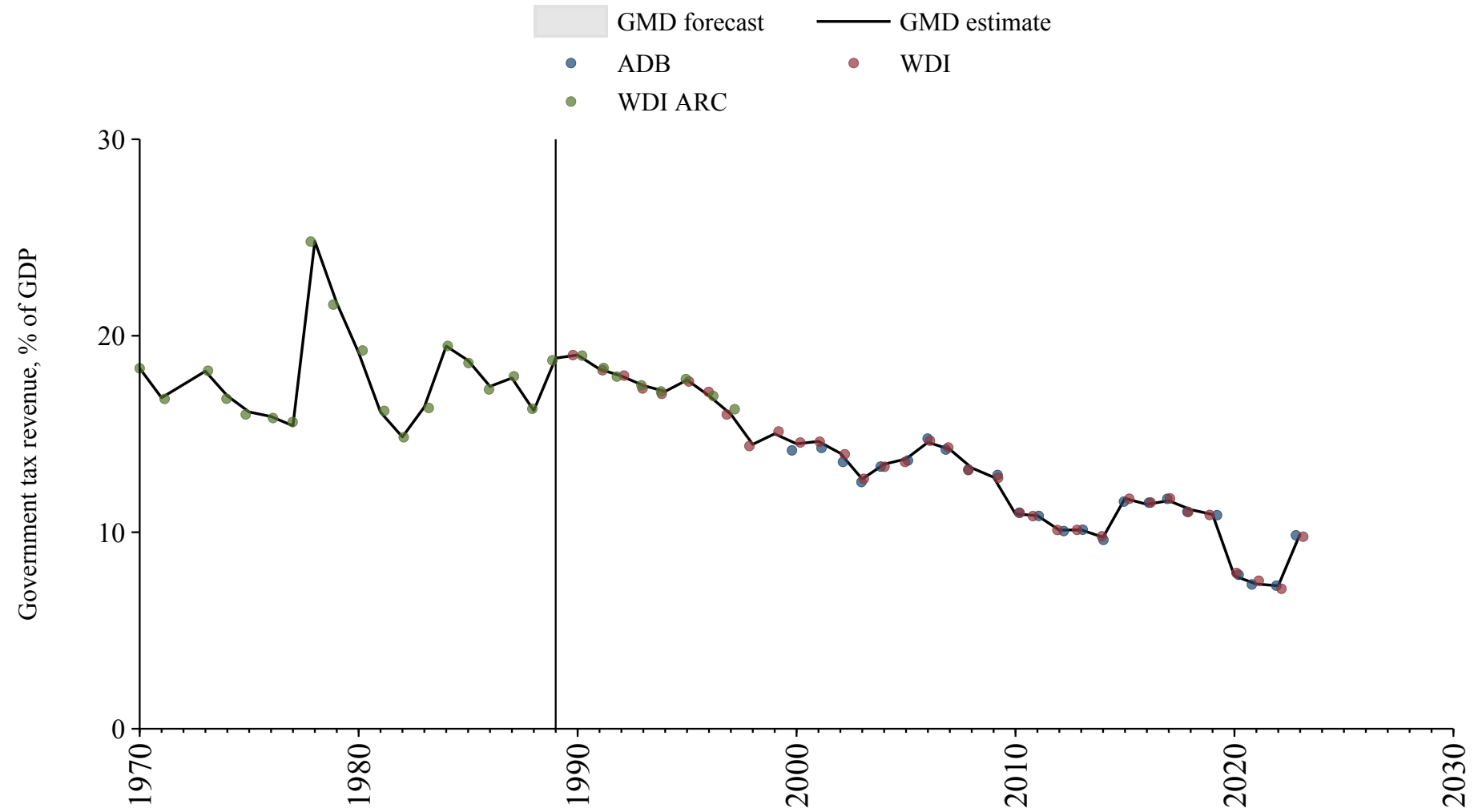

Sudan

Source	Time span	Notes
World Bank (Archives) (1999)	1972 - 1982	Spliced using overlapping data in 1983.
World Bank (2024)	1983 - 2012	Spliced using overlapping data in 2013.
Arab Monetary Fund (2024)	2013 - 2019	Baseline source, overlaps with base year 2018.

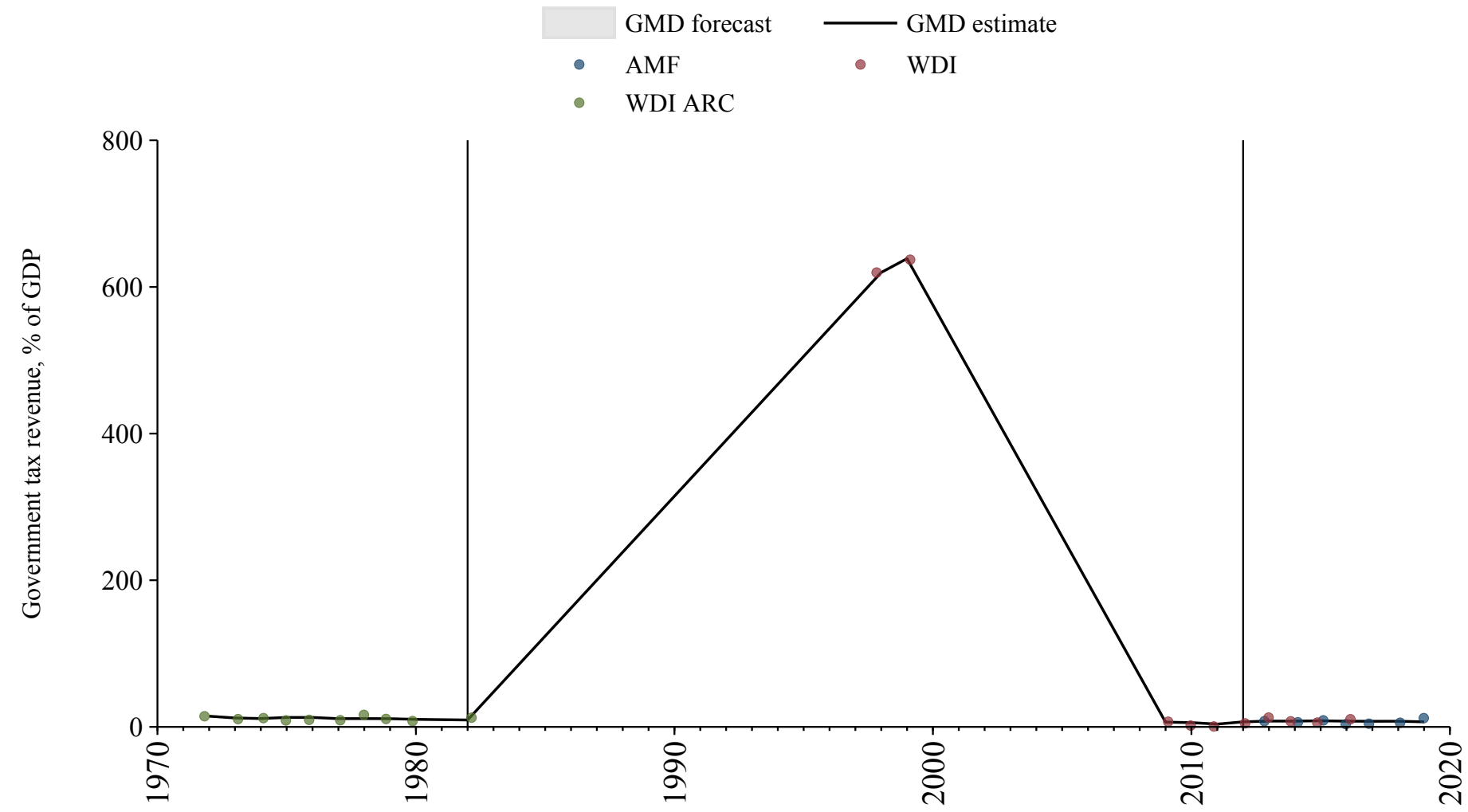

Suriname

Source	Time span	Notes
World Bank (Archives) (1999)	1971 - 1986	Spliced using overlapping data in 1987.

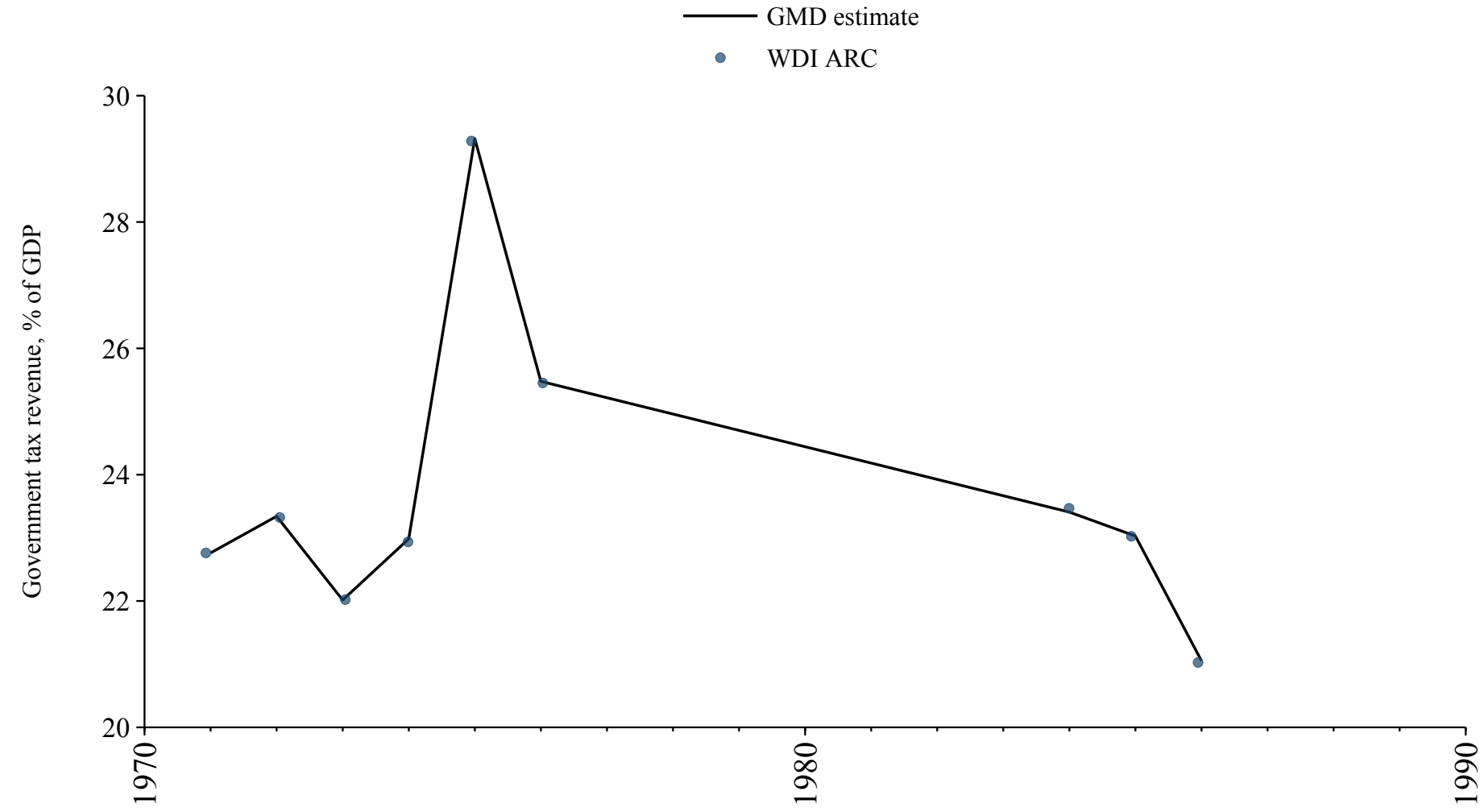

Sweden

Source	Time span	Notes
Mitchell (2013)	1861 - 1969	Spliced using overlapping data in 1970.
World Bank (Archives) (1999)	1970 - 1971	Spliced using overlapping data in 1972.
World Bank (2024)	1972 - 1994	Spliced using overlapping data in 1995.
OECD Economic Outlook (2024)	1995 - 2014	Spliced using overlapping data in 2015.
Commission (2024)	2015 - 2024	Baseline source, overlaps with base year 2018.

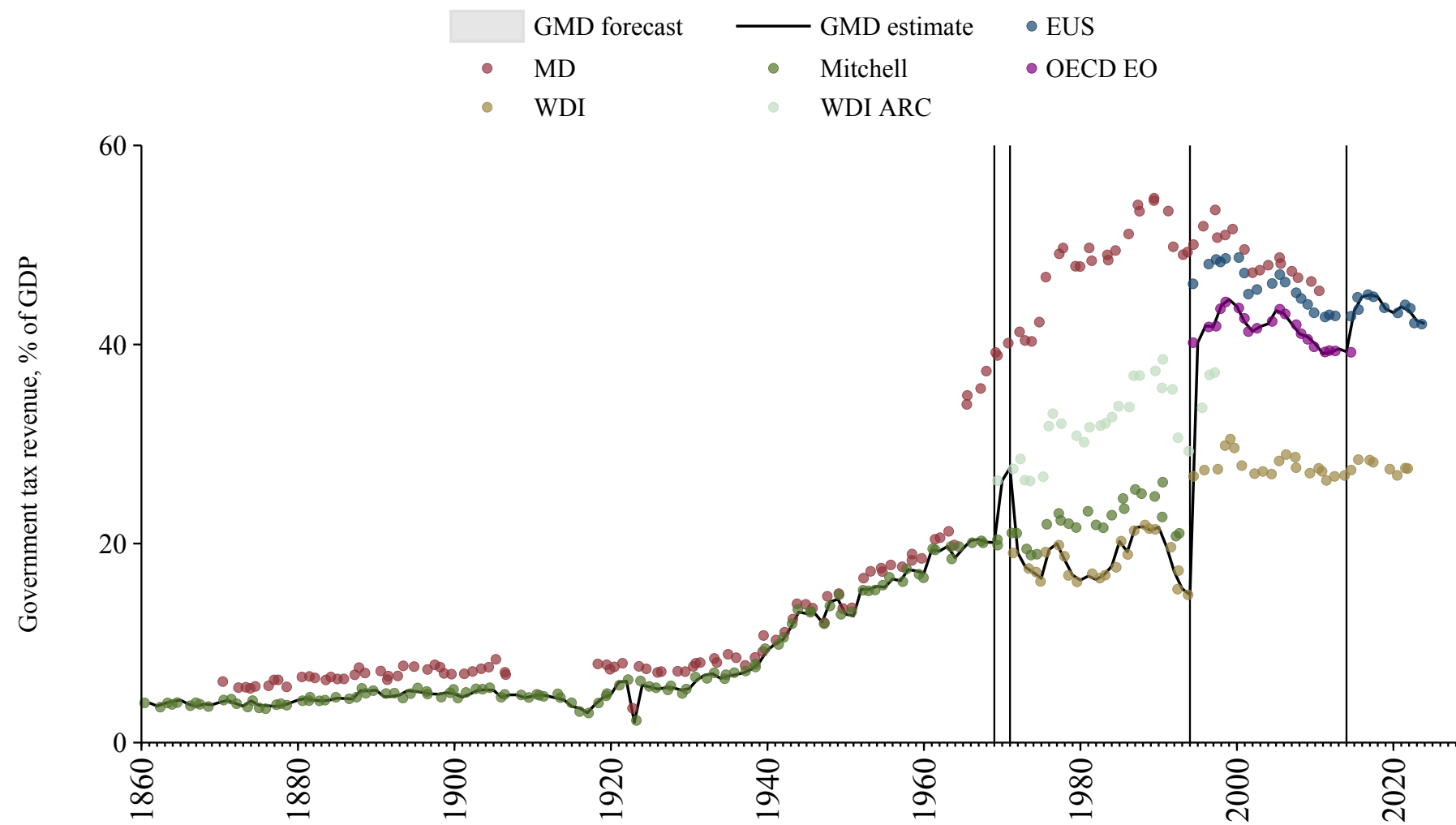

Switzerland

Source	Time span	Notes
Cox and Dincecco (2021)	1871 - 1912	Spliced using overlapping data in 1913.
Mitchell (2013)	1913 - 1969	Spliced using overlapping data in 1970.
World Bank (Archives) (1999)	1970 - 1971	Spliced using overlapping data in 1972.
World Bank (2024)	1972 - 1994	Spliced using overlapping data in 1995.
OECD Economic Outlook (2024)	1995 - 2022	Baseline source, overlaps with base year 2018.
Commission (2024)	2023 - 2023	Spliced using overlapping data in 2024.

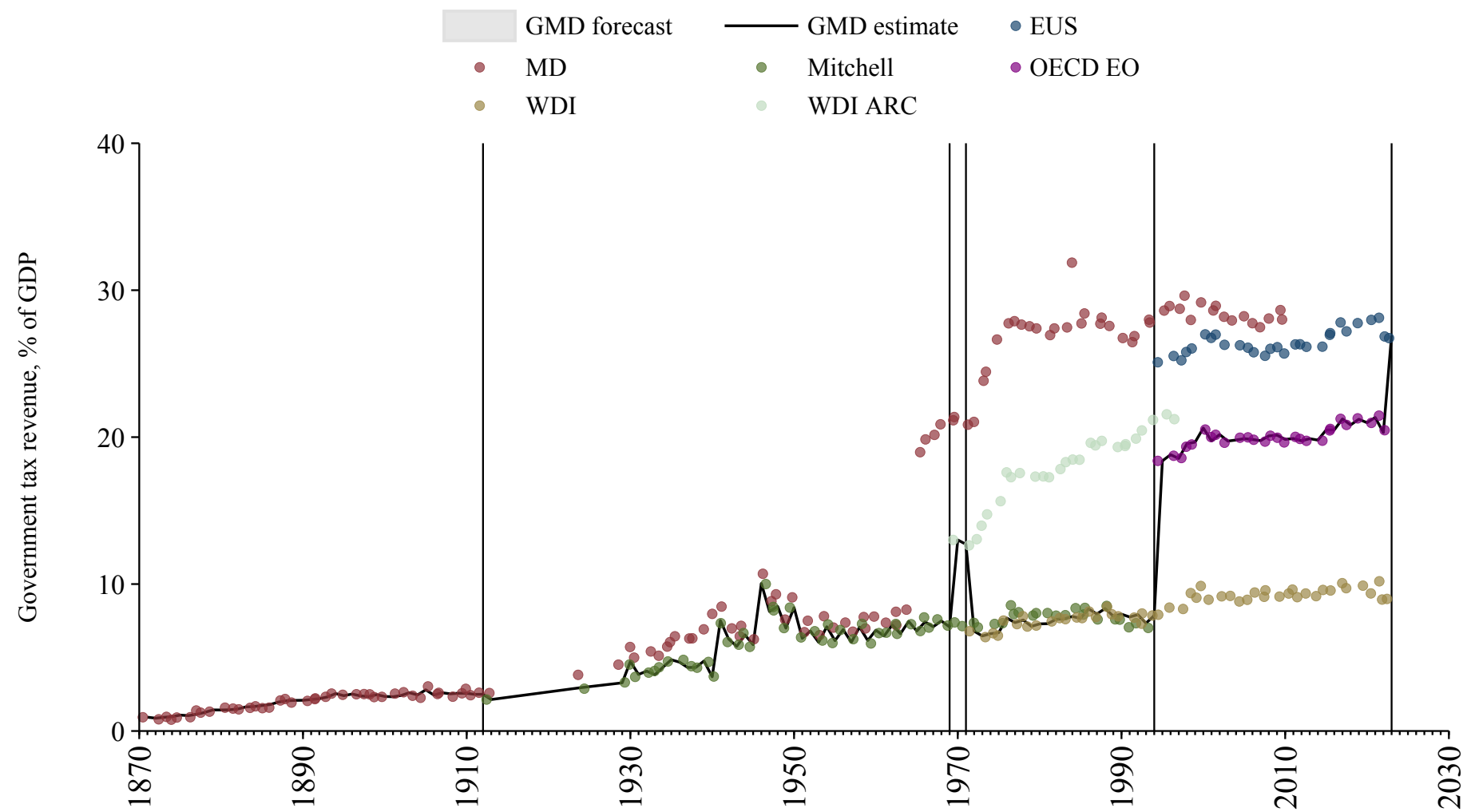

Syria

Source	Time span	Notes
World Bank (Archives) (1999)	1972 - 1996	Spliced using overlapping data in 1997.
Arab Monetary Fund (2024)	1997 - 2020	Baseline source, overlaps with base year 2018.

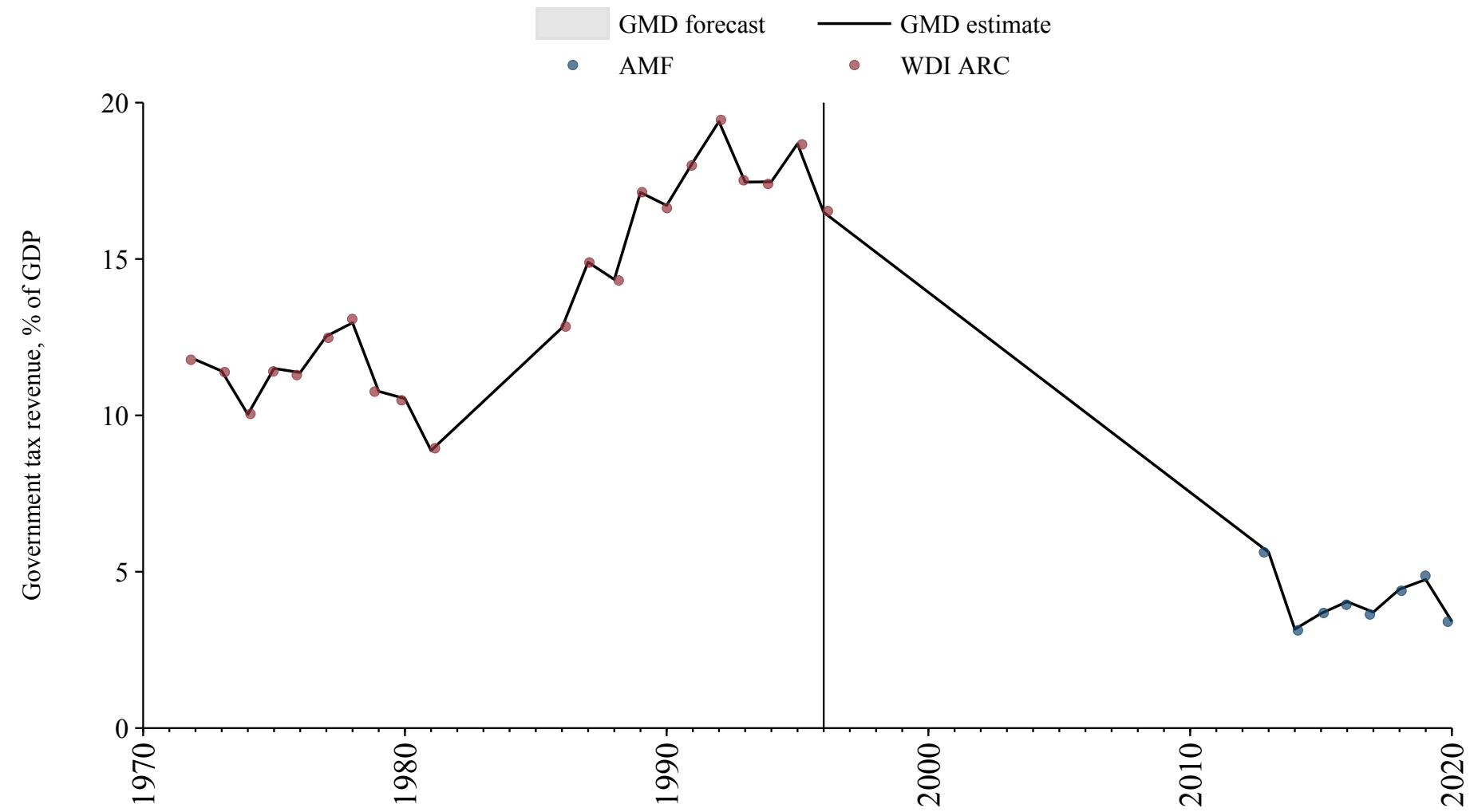

Taiwan

Source	Time span	Notes
Asian Development Bank (2024)	2000 - 2022	Baseline source, overlaps with base year 2018.

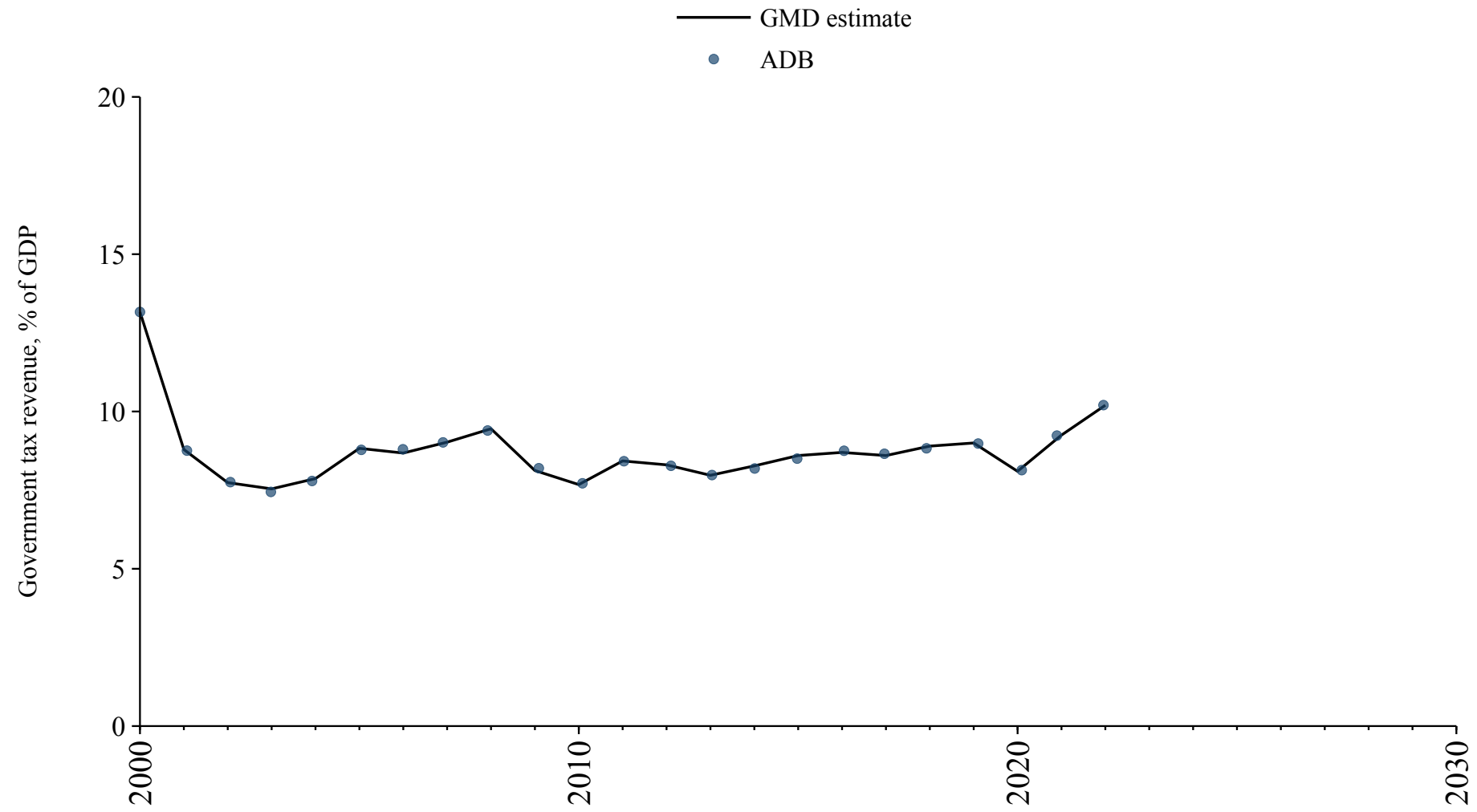

Tajikistan

Source	Time span	Notes
World Bank (2024)	1998 - 2001	Spliced using overlapping data in 2002.
Asian Development Bank (2024)	2002 - 2002	Spliced using overlapping data in 2003.
World Bank (2024)	2003 - 2004	Spliced using overlapping data in 2005.
Asian Development Bank (2024)	2005 - 2020	Baseline source, overlaps with base year 2018.
World Bank (2024)	2021 - 2023	Spliced using overlapping data in 2024.

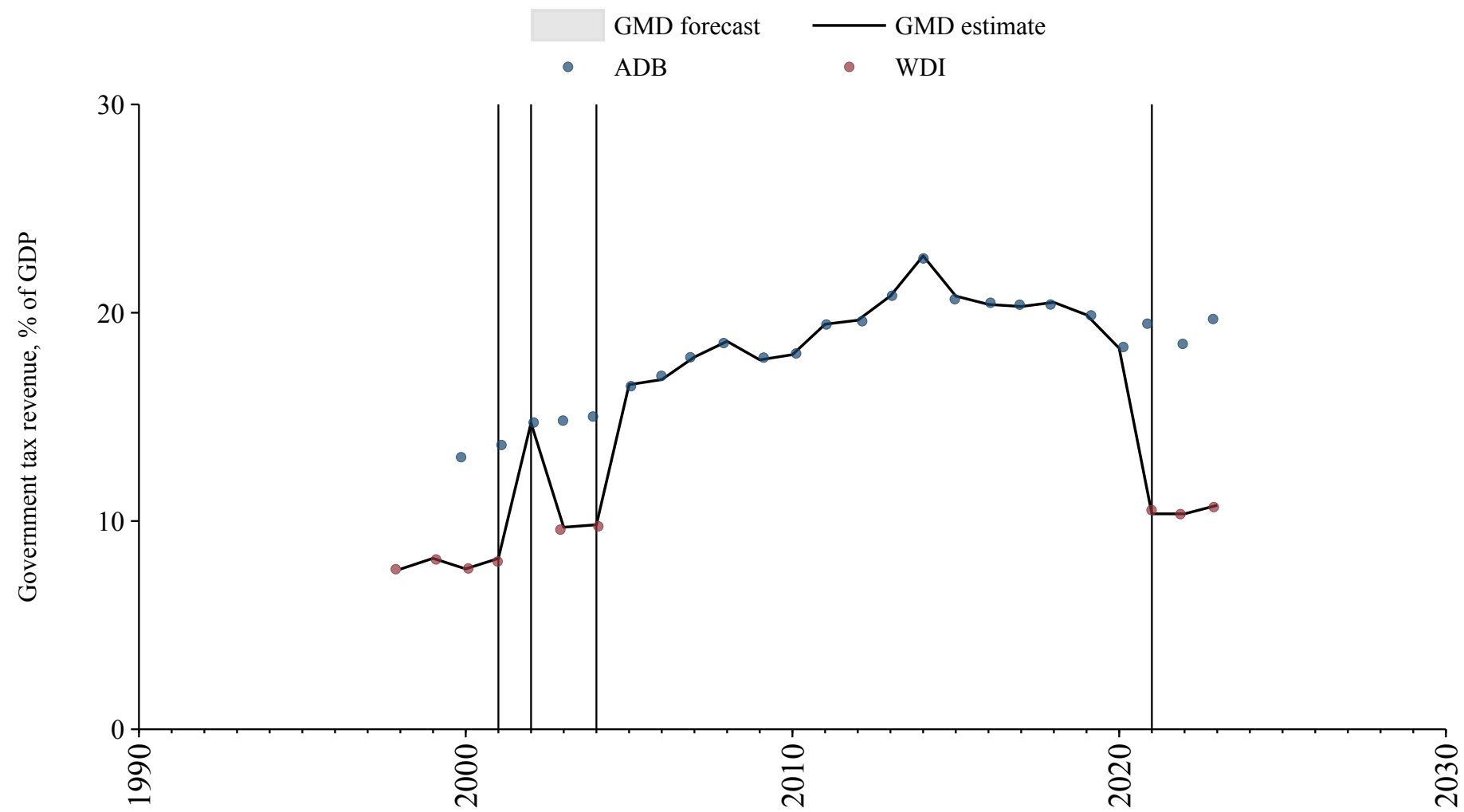

Tanzania

Source	Time span	Notes
World Bank (2024)	2009 - 2024	Baseline source, overlaps with base year 2018.

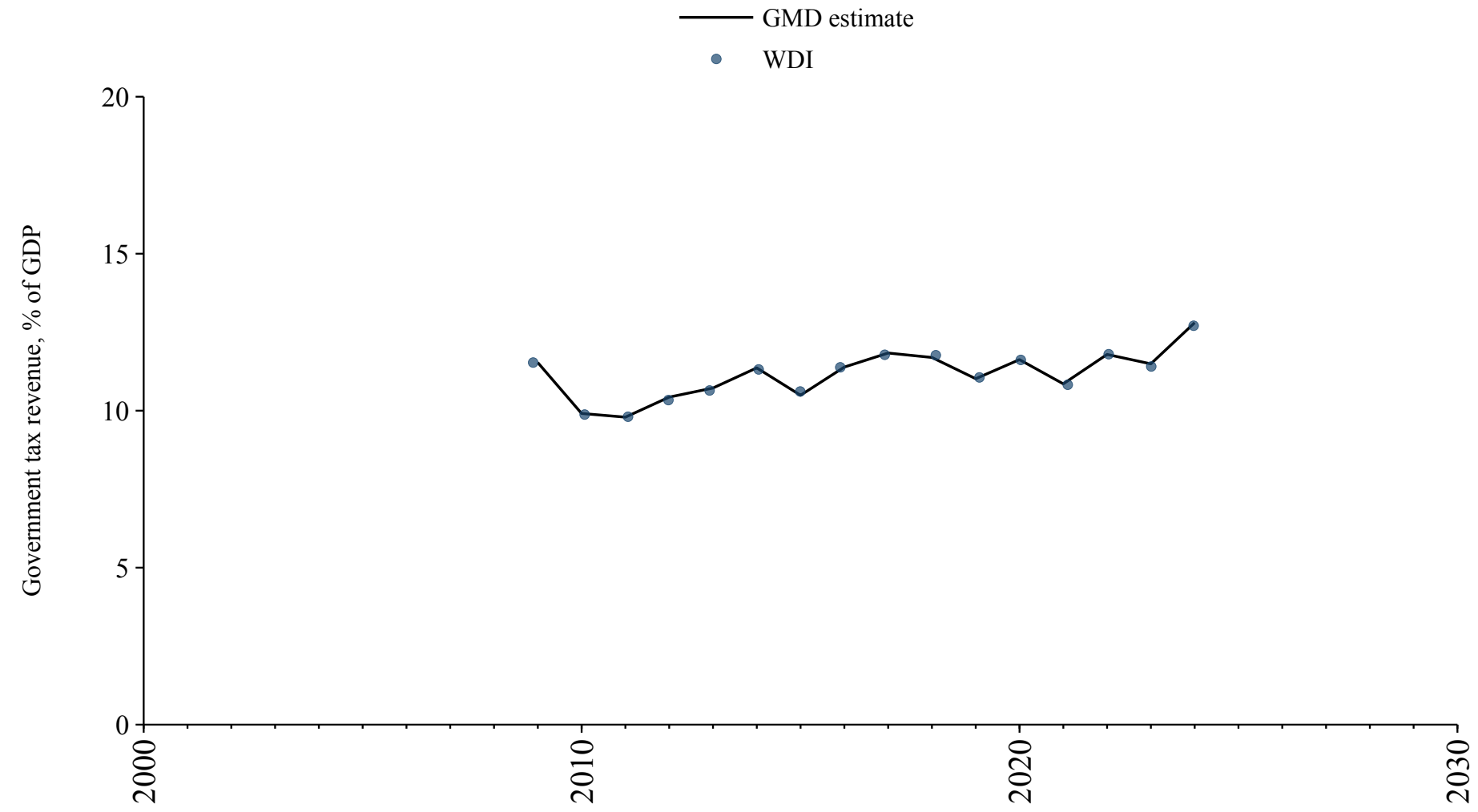

Thailand

Source	Time span	Notes
Mitchell (2013)	1946 - 1970	Spliced using overlapping data in 1971.
World Bank (2024)	1971 - 2023	Baseline source, overlaps with base year 2018.

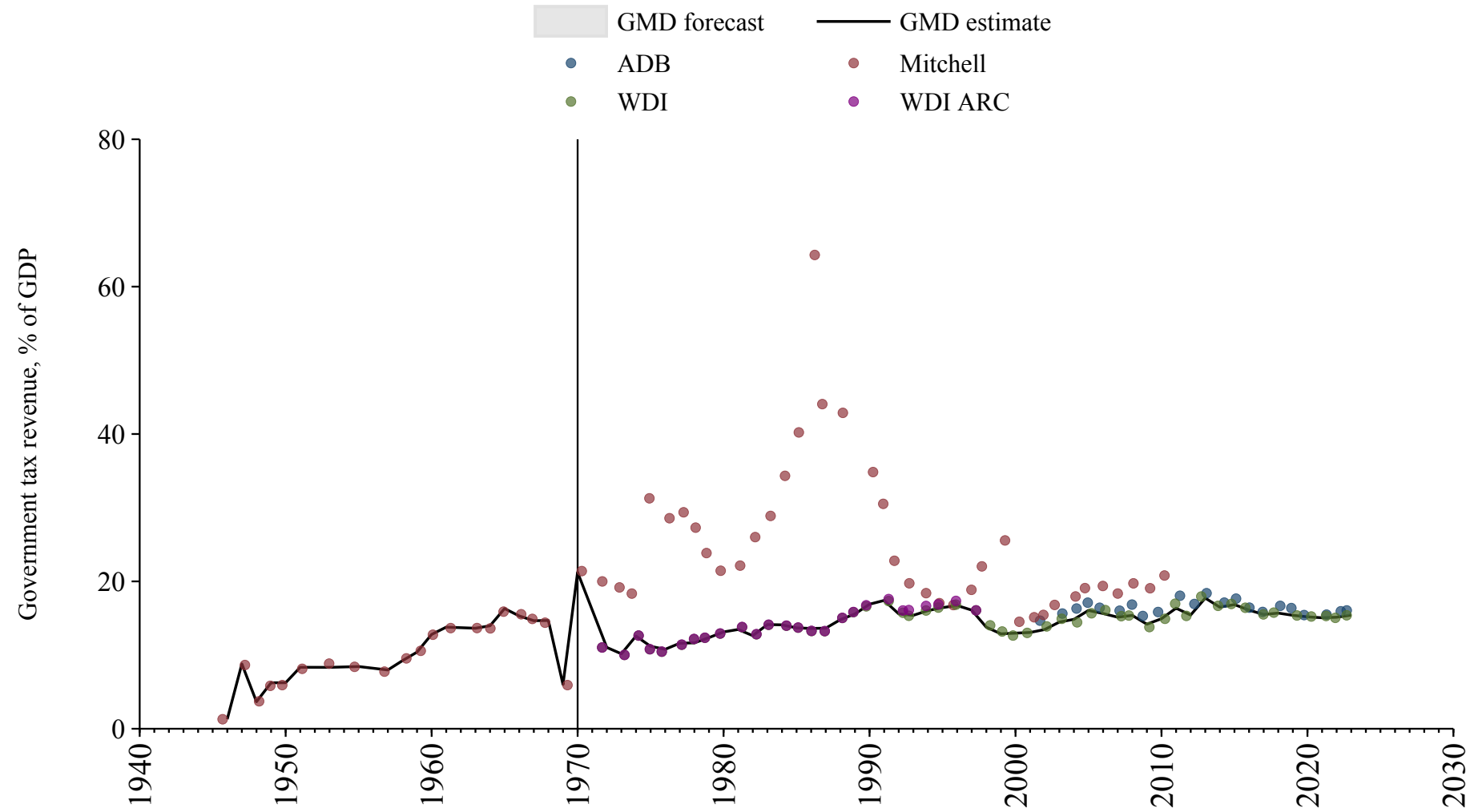

Timor-Leste

Source	Time span	Notes
World Bank (2024)	2010 - 2022	Baseline source, overlaps with base year 2018.

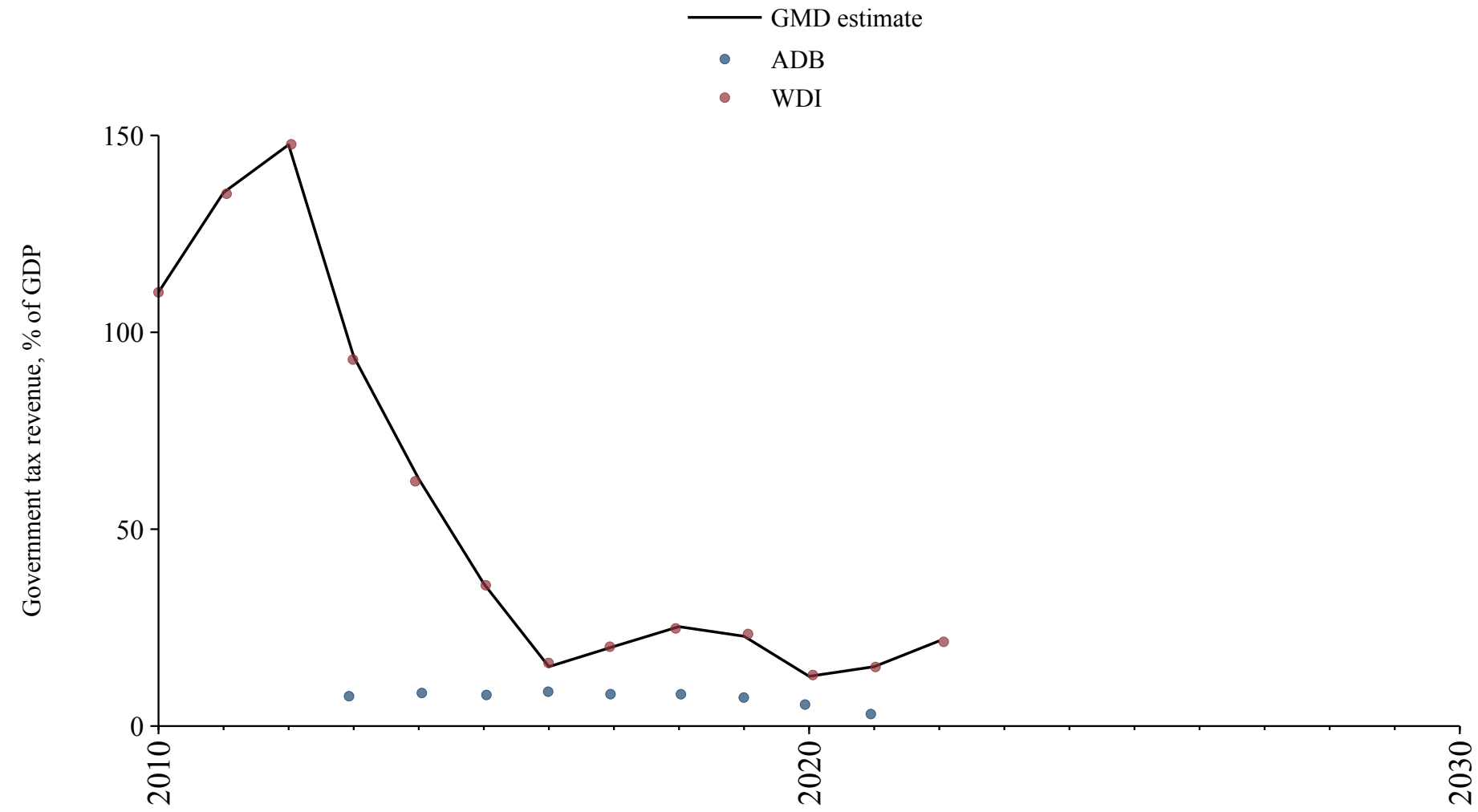

Togo

Source	Time span	Notes
Banque centrale des États de l'Afrique de l'Ouest (2024)	1963 - 1989	Spliced using overlapping data in 1990.
African Union (2024)	1990 - 2022	Baseline source, overlaps with base year 2018.
Banque centrale des États de l'Afrique de l'Ouest (2024)	2023 - 2024	Spliced using overlapping data in 2025.

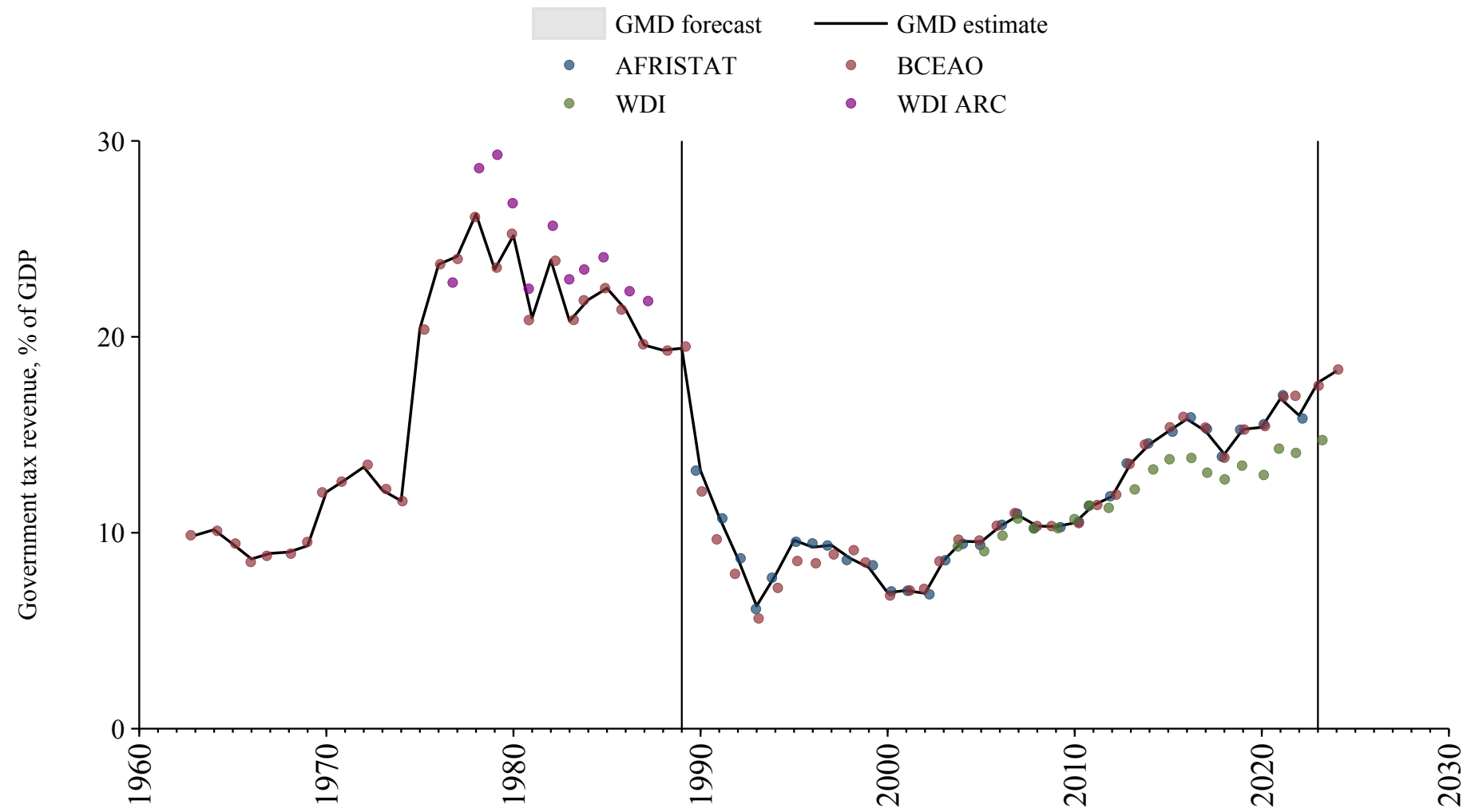

Trinidad and Tobago

Source	Time span	Notes
World Bank (2024)	1976 - 1981	Spliced using overlapping data in 1982.
World Bank (Archives) (1999)	1982 - 1995	Spliced using overlapping data in 1996.
World Bank (2024)	1996 - 2019	Baseline source, overlaps with base year 2018.

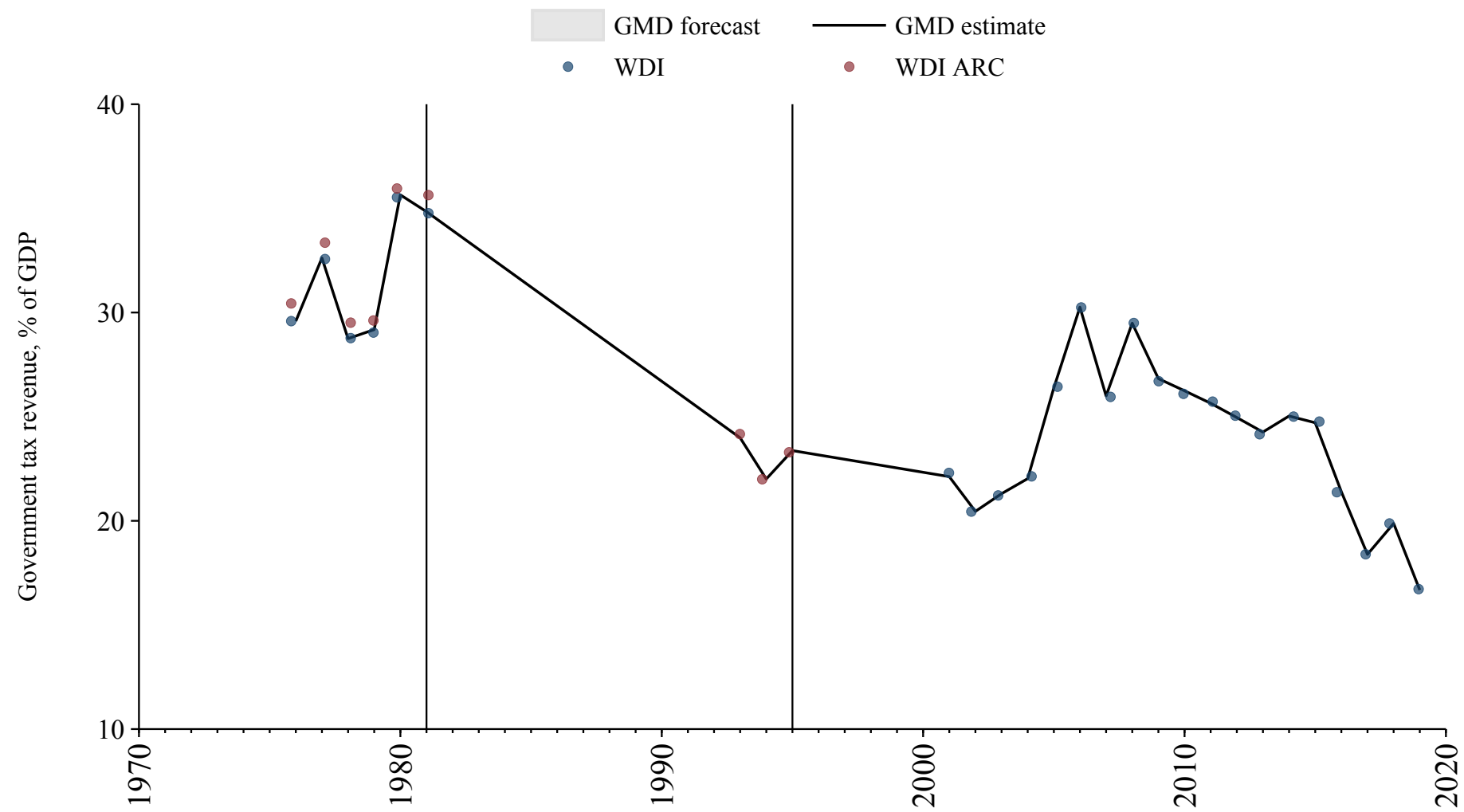

Tunisia

Source	Time span	Notes
World Bank (2024)	1972 - 2012	Spliced using overlapping data in 2013.
Arab Monetary Fund (2024)	2013 - 2021	Baseline source, overlaps with base year 2018.

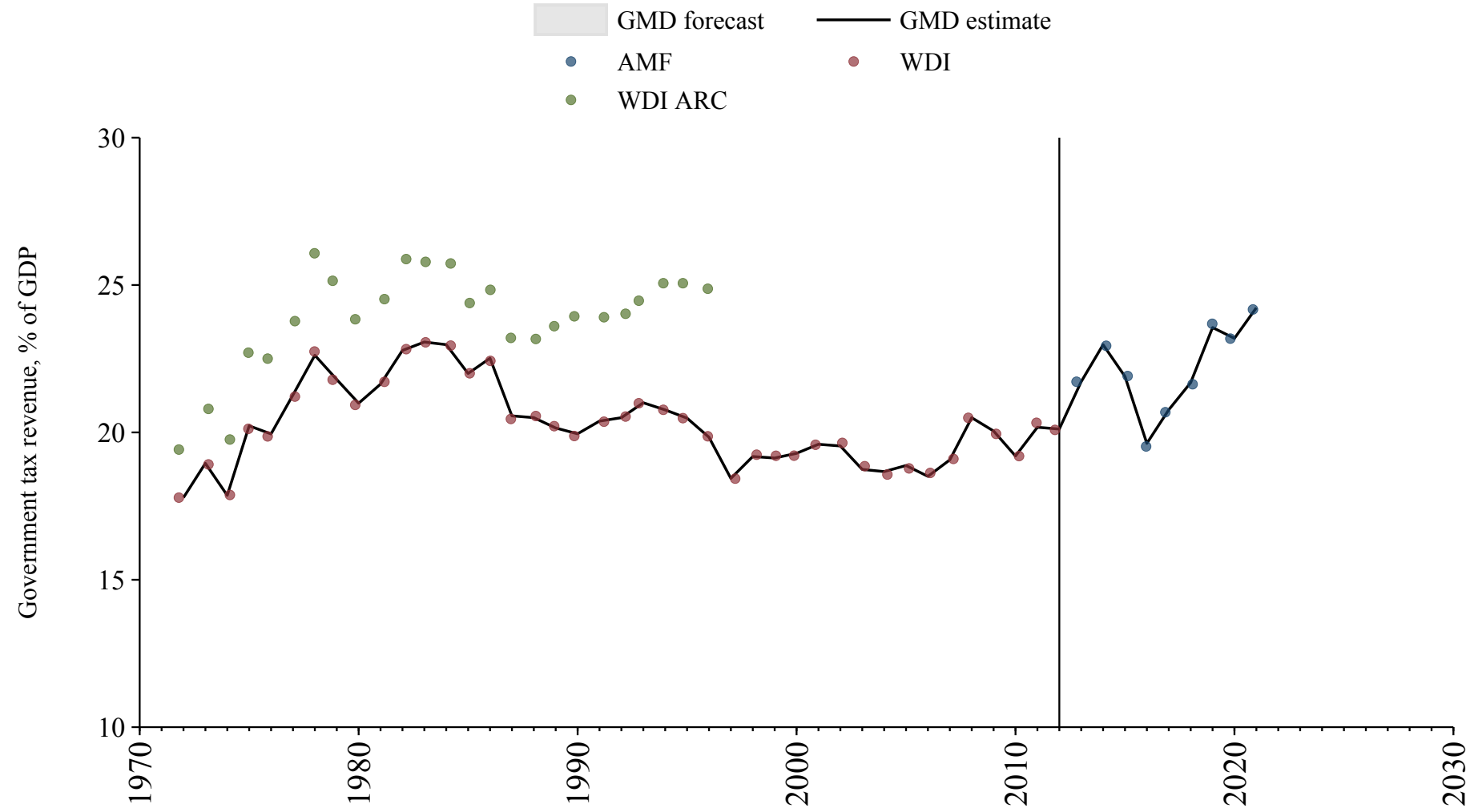

Turkey

Source	Time span	Notes
Cox and Dincecco (2021)	1950 - 1969	Spliced using overlapping data in 1970.
World Bank (Archives) (1999)	1970 - 1971	Spliced using overlapping data in 1972.
World Bank (2024)	1972 - 1981	Spliced using overlapping data in 1982.
Cox and Dincecco (2021)	1982 - 1982	Spliced using overlapping data in 1983.
World Bank (2024)	1983 - 1998	Spliced using overlapping data in 1999.
Cox and Dincecco (2021)	1999 - 2007	Spliced using overlapping data in 2008.
World Bank (2024)	2008 - 2008	Spliced using overlapping data in 2009.
OECD Economic Outlook (2024)	2009 - 2020	Baseline source, overlaps with base year 2018.
World Bank (2024)	2021 - 2023	Spliced using overlapping data in 2024.

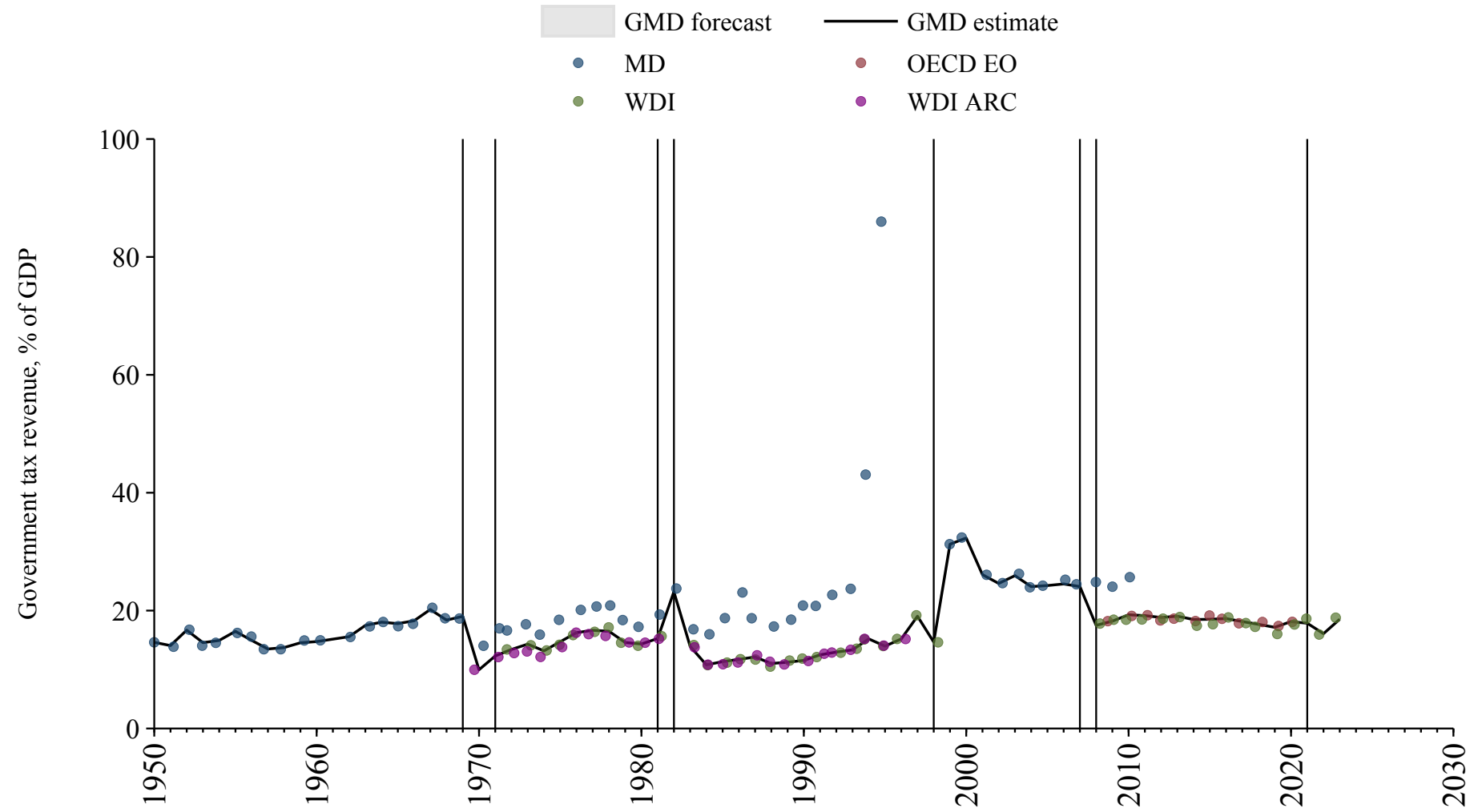

Turkmenistan

Source	Time span	Notes
Asian Development Bank (2024)	2000 - 2015	Spliced using overlapping data in 2016.

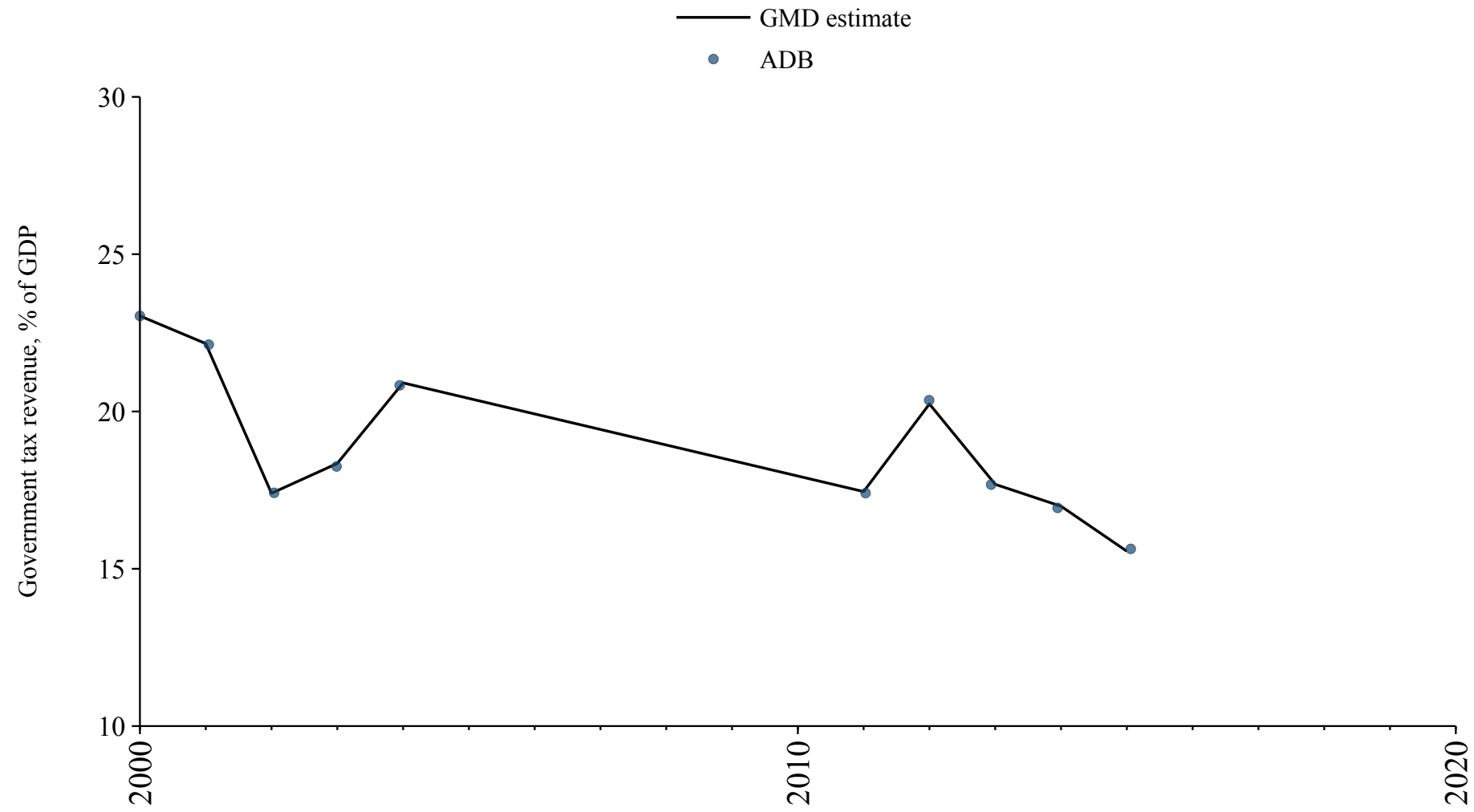

Uganda

Source	Time span	Notes
World Bank (Archives) (1999)	1972 - 1986	Spliced using overlapping data in 1987.
World Bank (2024)	1987 - 2023	Baseline source, overlaps with base year 2018.

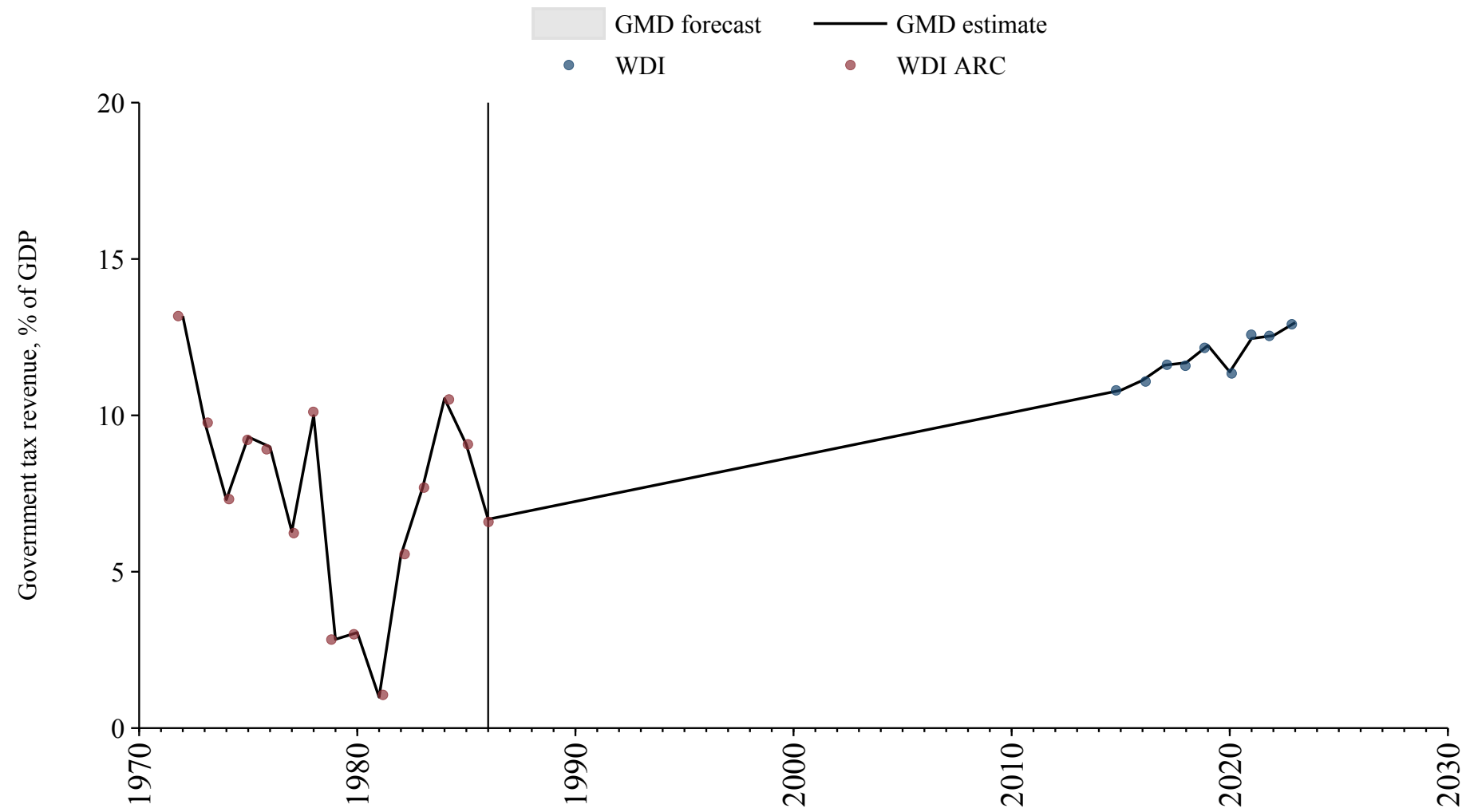

Ukraine

Source	Time span	Notes
World Bank (2024)	1999 - 2023	Baseline source, overlaps with base year 2018.

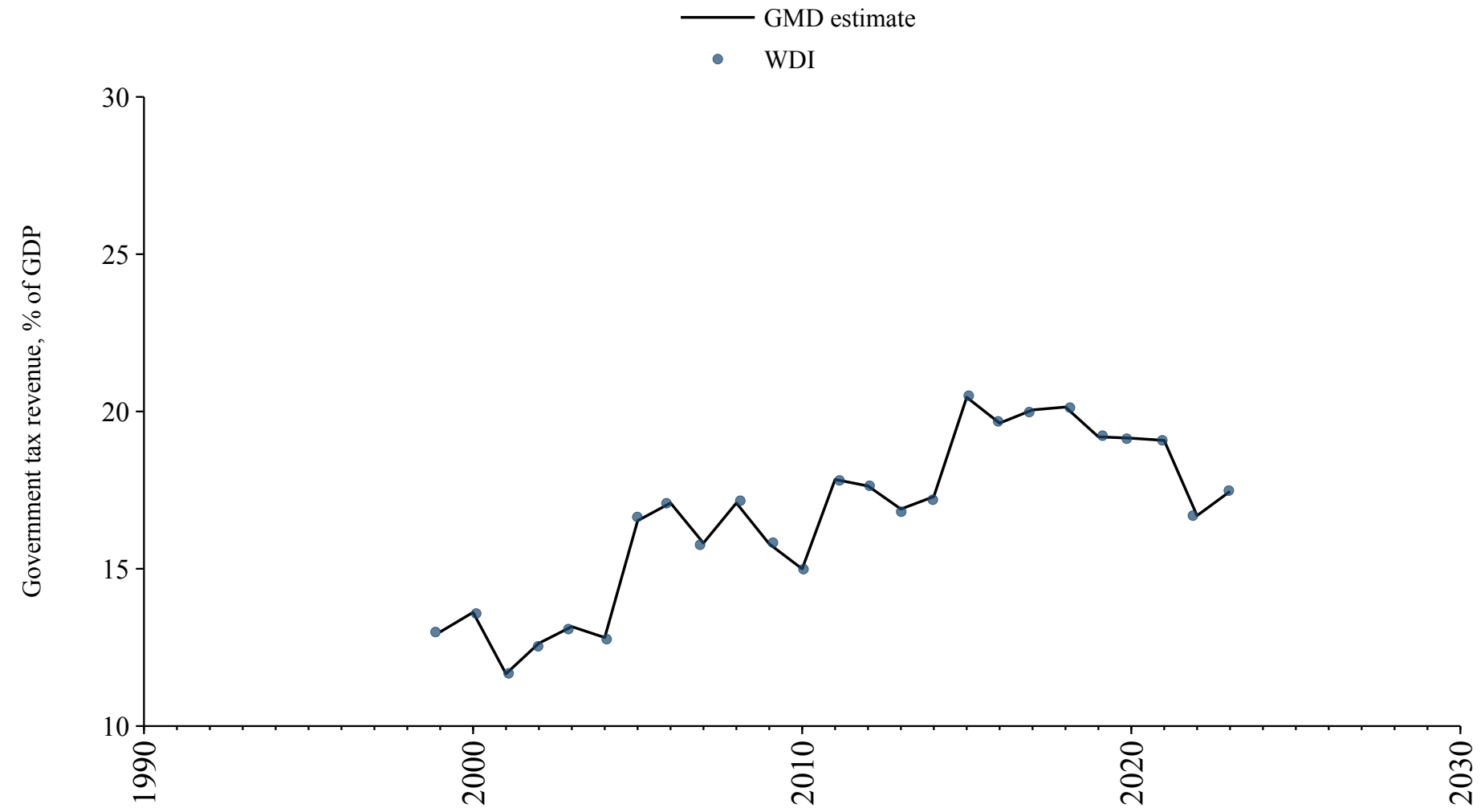

United Arab Emirates

Source	Time span	Notes
World Bank (Archives) (1999)	1985 - 1994	Spliced using overlapping data in 1995.
World Bank (2024)	1995 - 2012	Spliced using overlapping data in 2013.
Arab Monetary Fund (2024)	2013 - 2019	Baseline source, overlaps with base year 2018.
World Bank (2024)	2020 - 2020	Spliced using overlapping data in 2021.
Arab Monetary Fund (2024)	2021 - 2021	Spliced using overlapping data in 2022.
World Bank (2024)	2022 - 2023	Spliced using overlapping data in 2024.

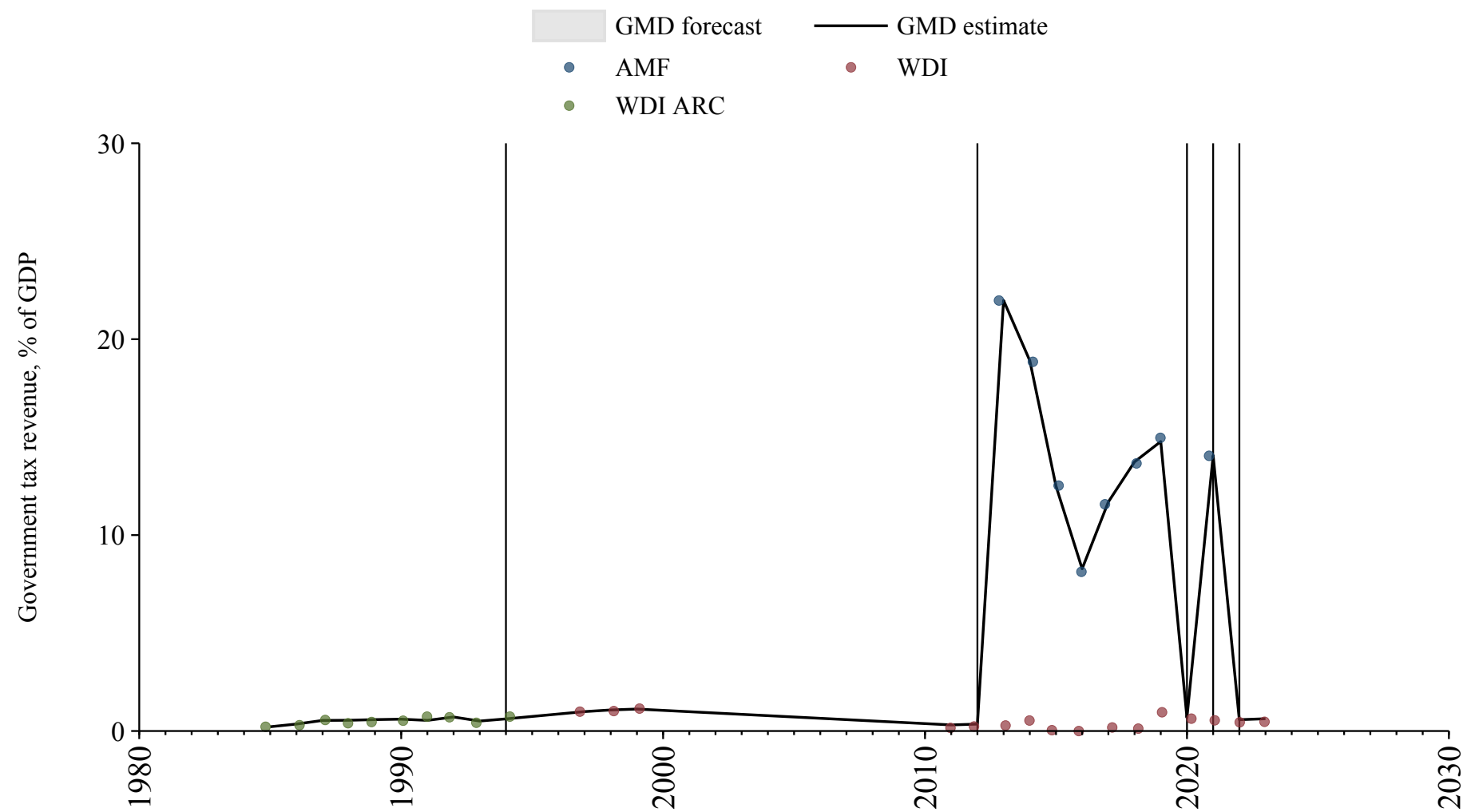

United Kingdom

Source	Time span	Notes
Mitchell (2013)	1830 - 1969	Spliced using overlapping data in 1970.
World Bank (Archives) (1999)	1970 - 1971	Spliced using overlapping data in 1972.
World Bank (2024)	1972 - 1989	Spliced using overlapping data in 1990.
OECD Economic Outlook (2024)	1990 - 2023	Baseline source, overlaps with base year 2018.

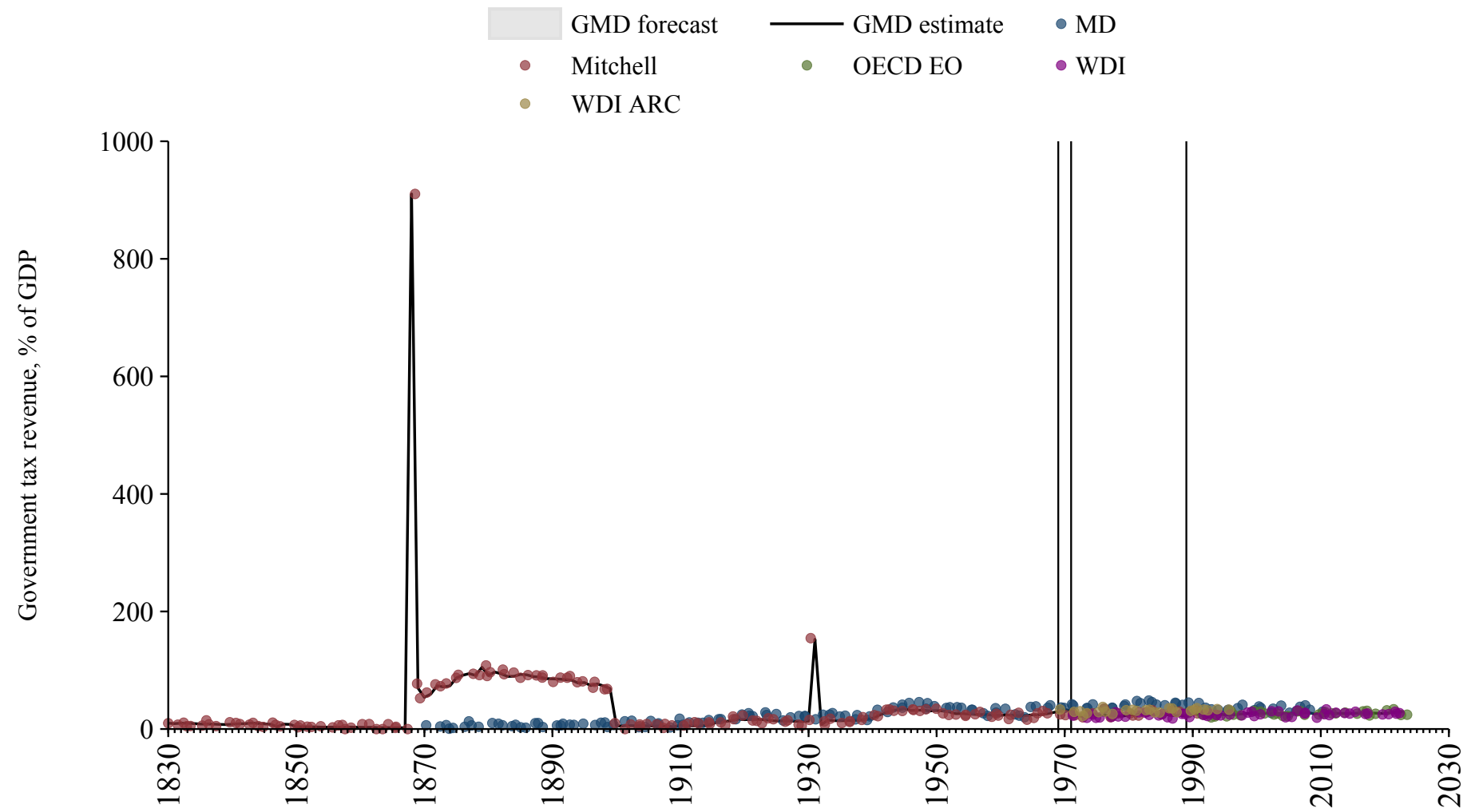

United States

Source	Time span	Notes
Mitchell (2013)	1789 - 1946	Spliced using overlapping data in 1947.
Federal Reserve Bank of St. Louis (2024)	1947 - 1969	Spliced using overlapping data in 1970.
OECD Economic Outlook (2024)	1970 - 2022	Baseline source, overlaps with base year 2018.
World Bank (2024)	2023 - 2023	Spliced using overlapping data in 2024.
Federal Reserve Bank of St. Louis (2024)	2024 - 2024	Spliced using overlapping data in 2025.

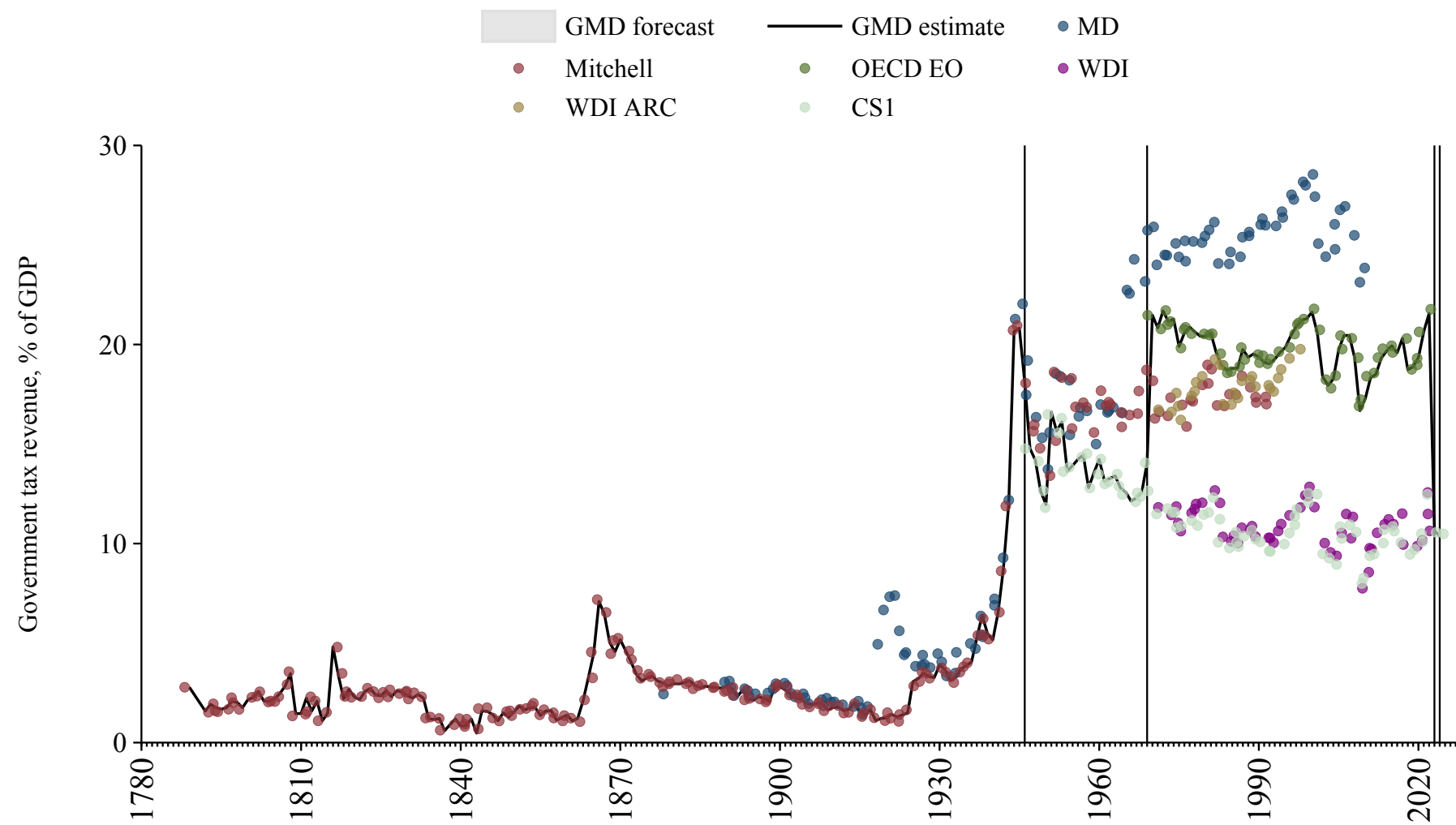

Uruguay

Source	Time span	Notes
Cox and Dincecco (2021)	1895 - 1955	Spliced using overlapping data in 1956.
Mitchell (2013)	1956 - 1968	Spliced using overlapping data in 1969.
Cox and Dincecco (2021)	1969 - 1971	Spliced using overlapping data in 1972.
World Bank (2024)	1972 - 2023	Baseline source, overlaps with base year 2018.

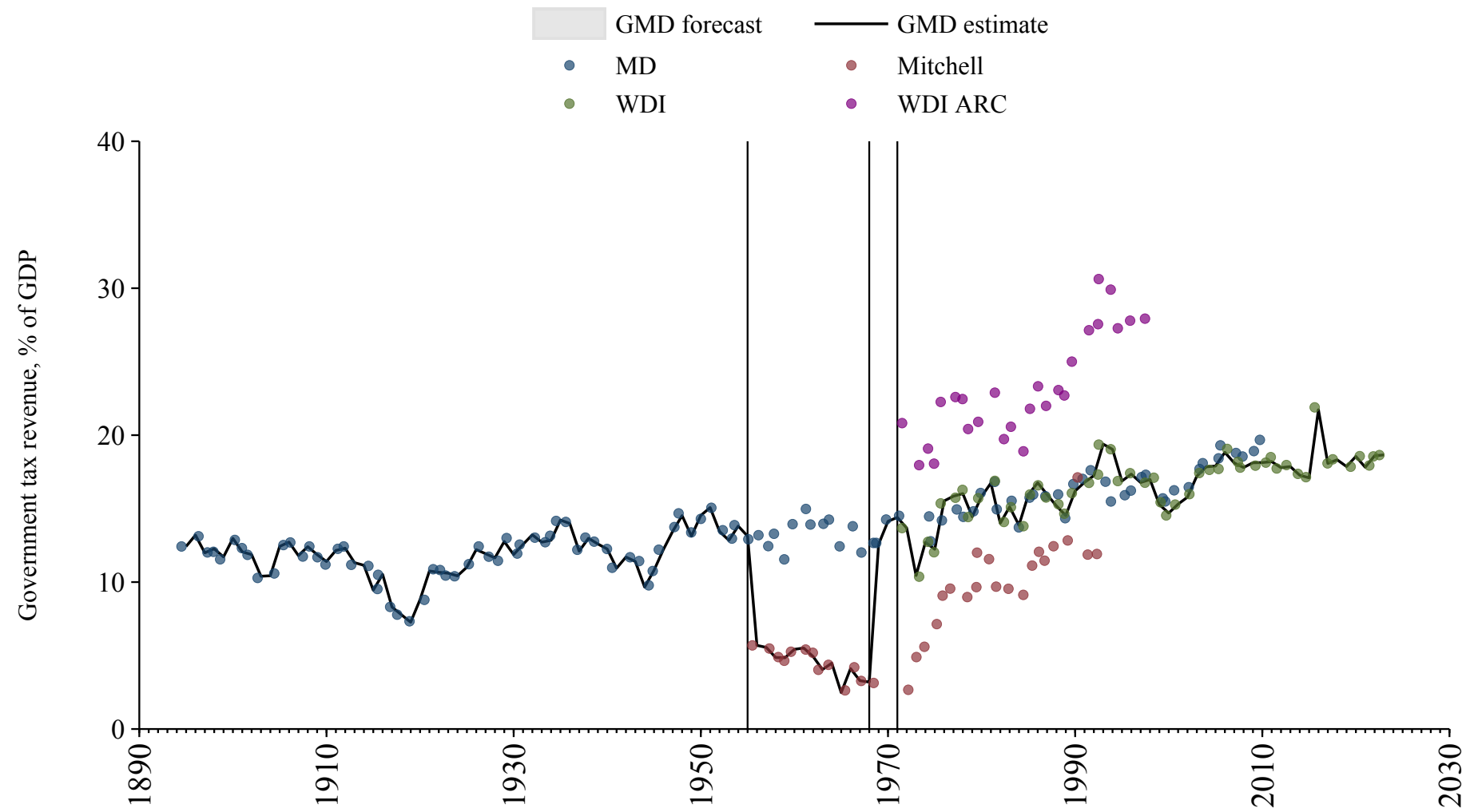

Uzbekistan

Source	Time span	Notes
World Bank (2024)	2011 - 2023	Baseline source, overlaps with base year 2018.

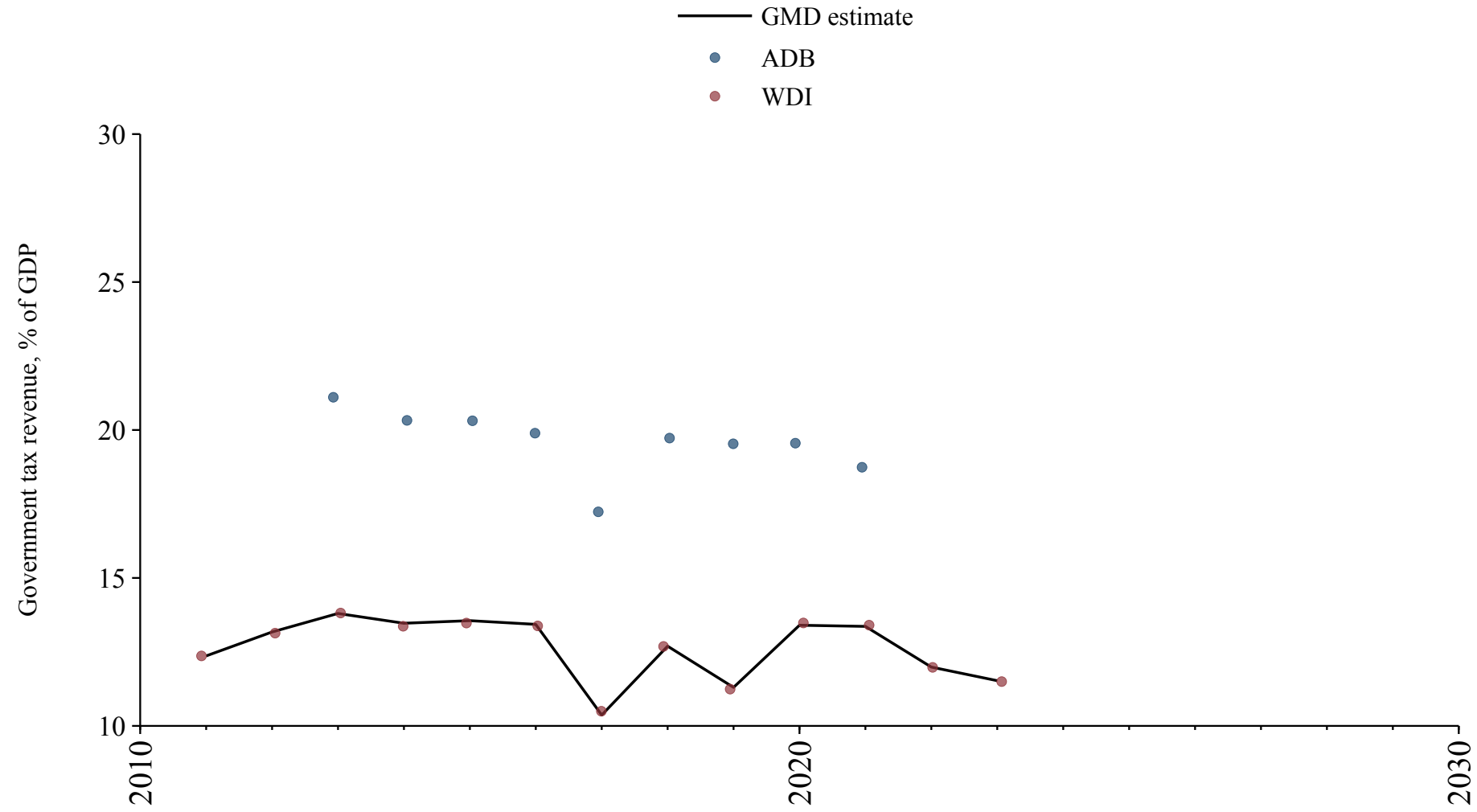

Venezuela

Source	Time span	Notes
Mitchell (2013)	1950 - 1969	Spliced using overlapping data in 1970.
World Bank (Archives) (1999)	1970 - 1997	Spliced using overlapping data in 1998.

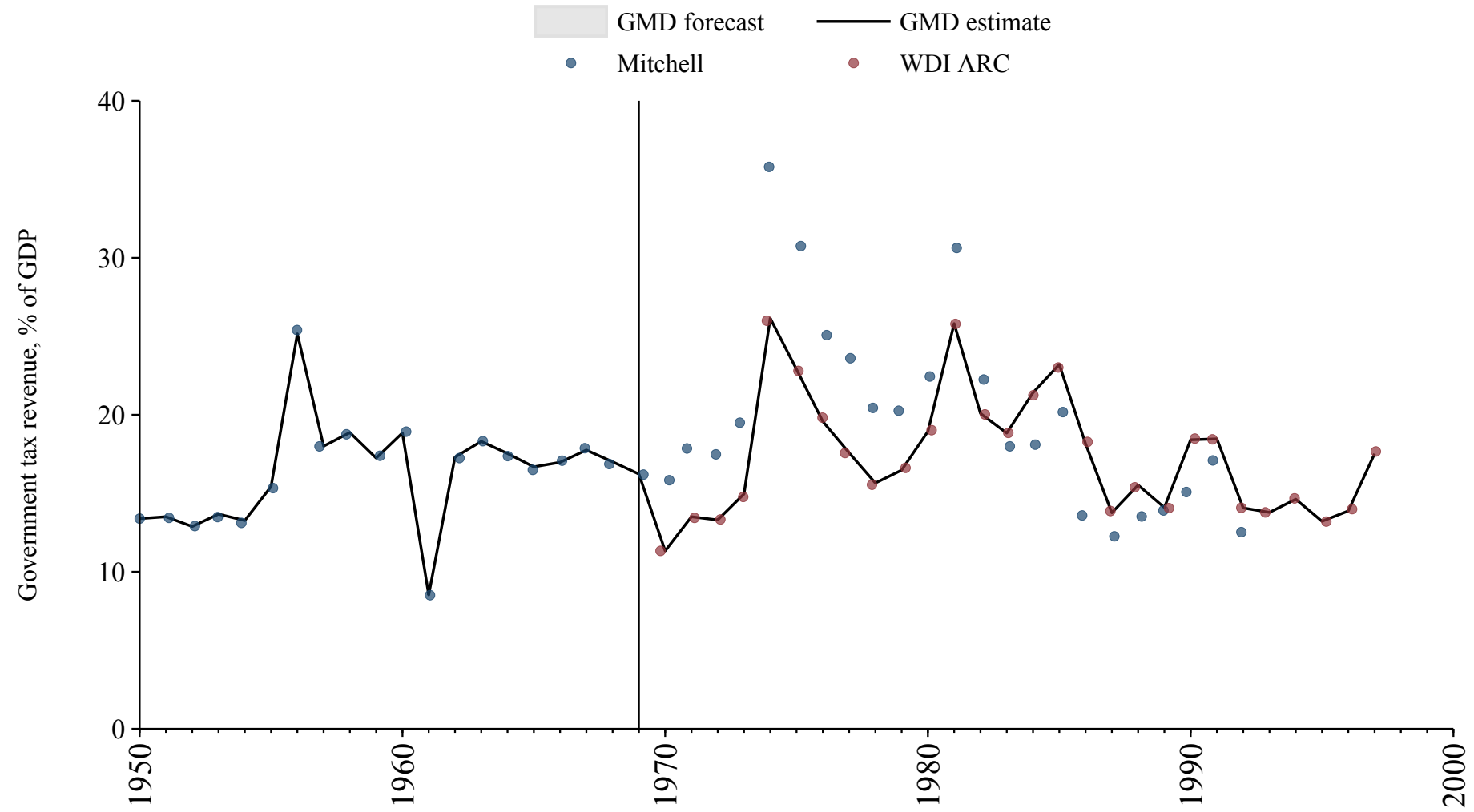

Vietnam

Source	Time span	Notes
Asian Development Bank (2024)	2003 - 2020	Baseline source, overlaps with base year 2018.

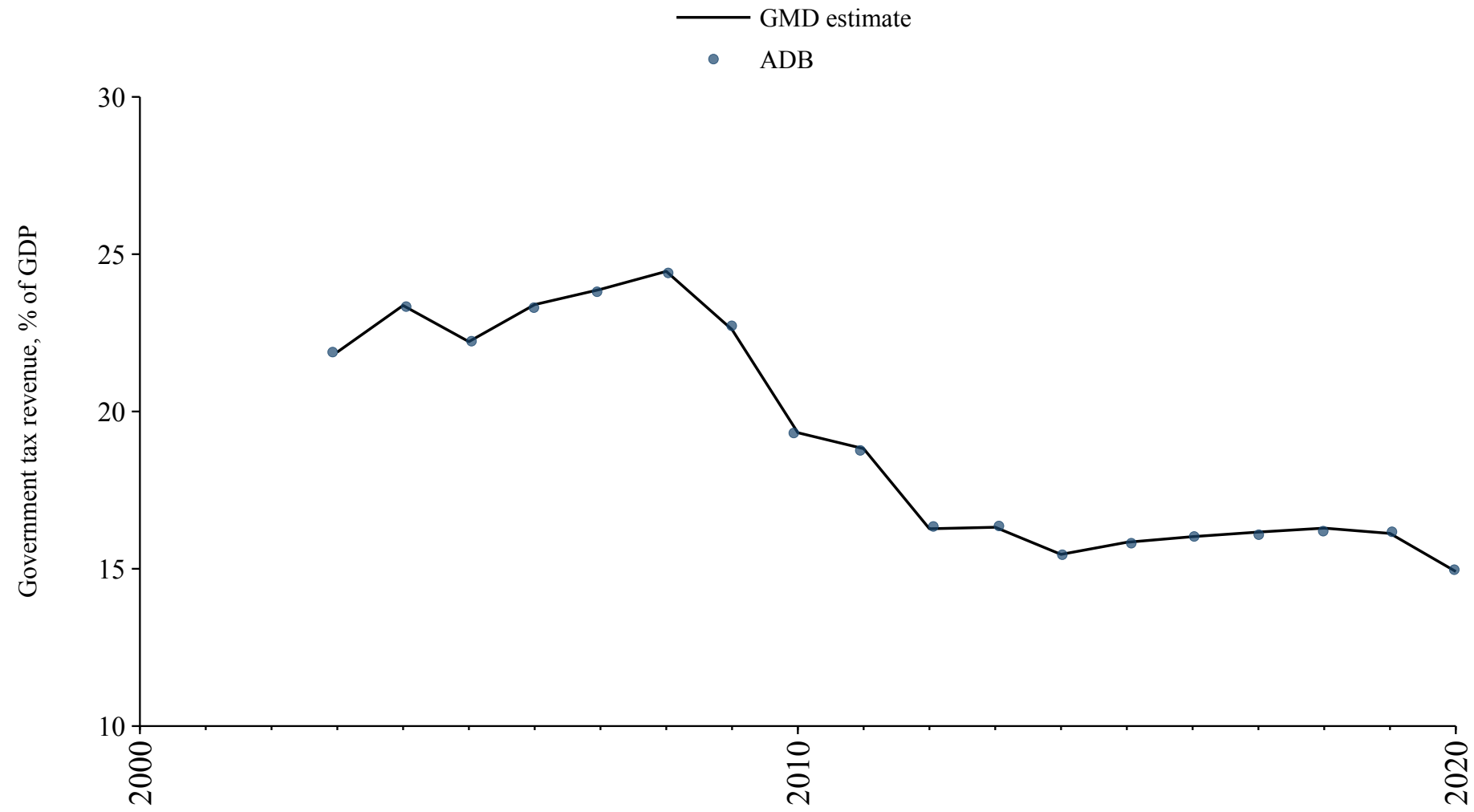

Yemen

Source	Time span	Notes
World Bank (Archives) (1999)	1990 - 1997	Spliced using overlapping data in 1998.
Arab Monetary Fund (2024)	1998 - 2021	Baseline source, overlaps with base year 2018.

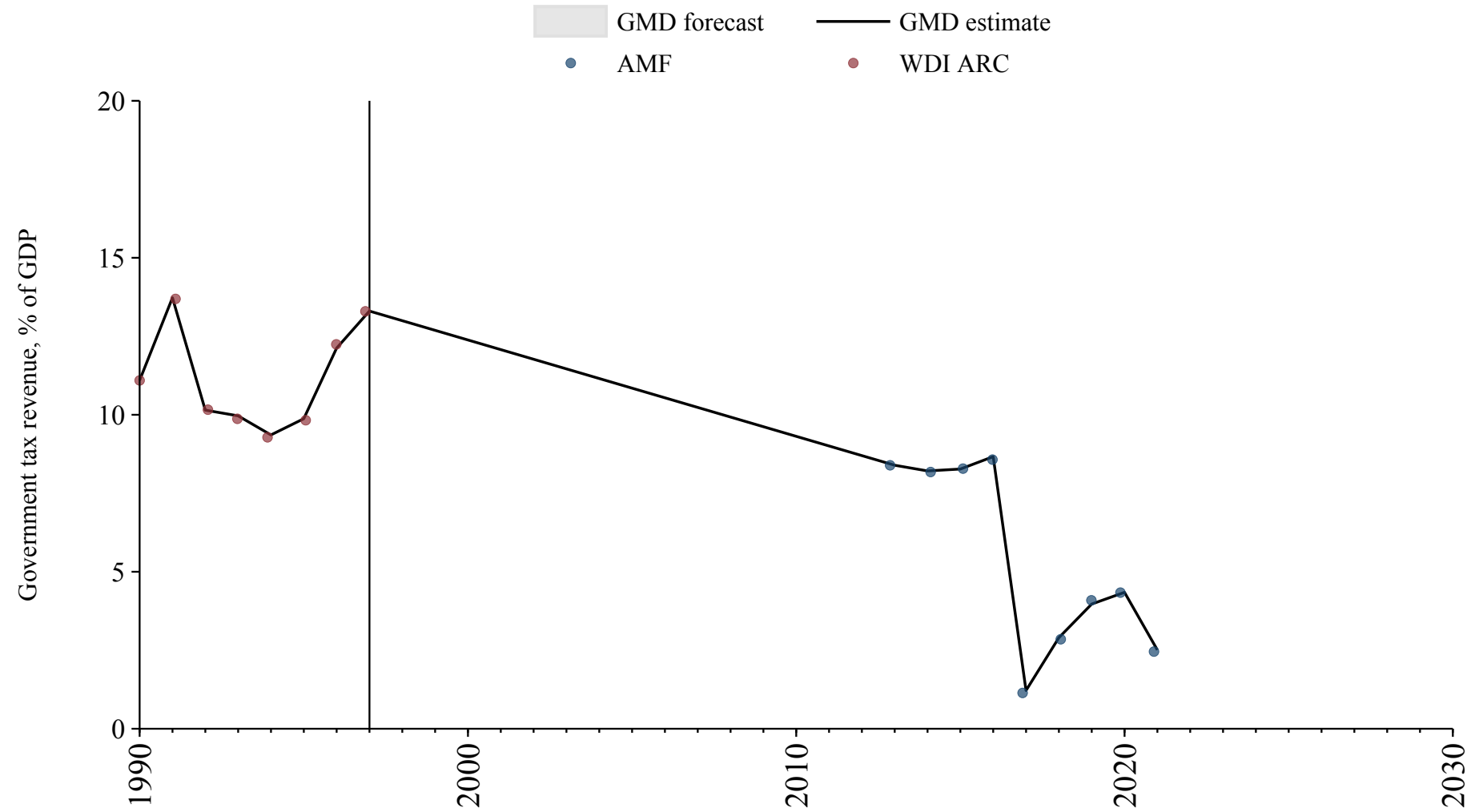

Zambia

Source	Time span	Notes
World Bank (Archives) (1999)	1972 - 1989	Spliced using overlapping data in 1990.
World Bank (2024)	1990 - 2021	Baseline source, overlaps with base year 2018.

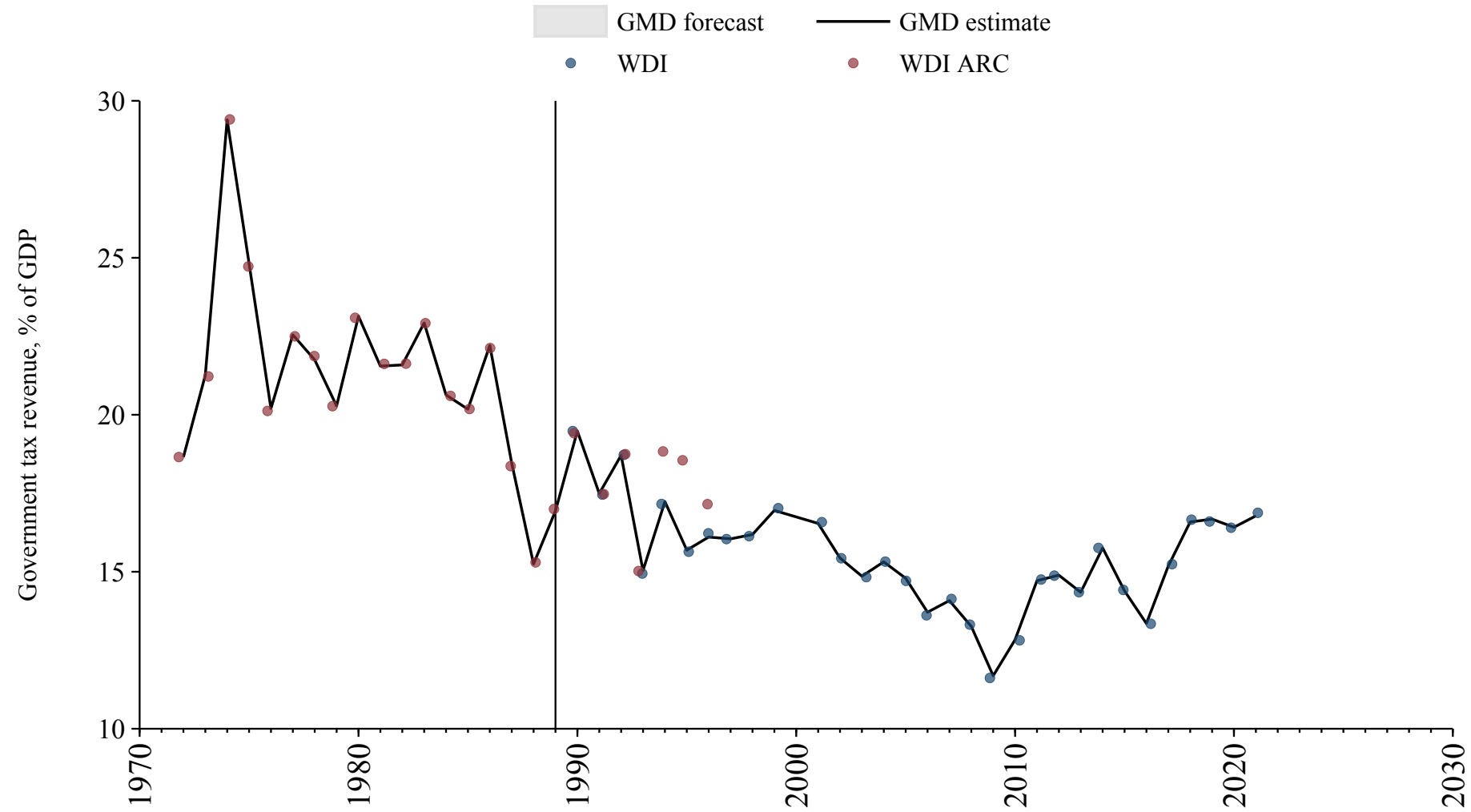

Zimbabwe

Source	Time span	Notes
World Bank (Archives) (1999)	1976 - 1993	Spliced using overlapping data in 1994.
World Bank (2024)	1994 - 2018	Spliced using overlapping data in 2019.

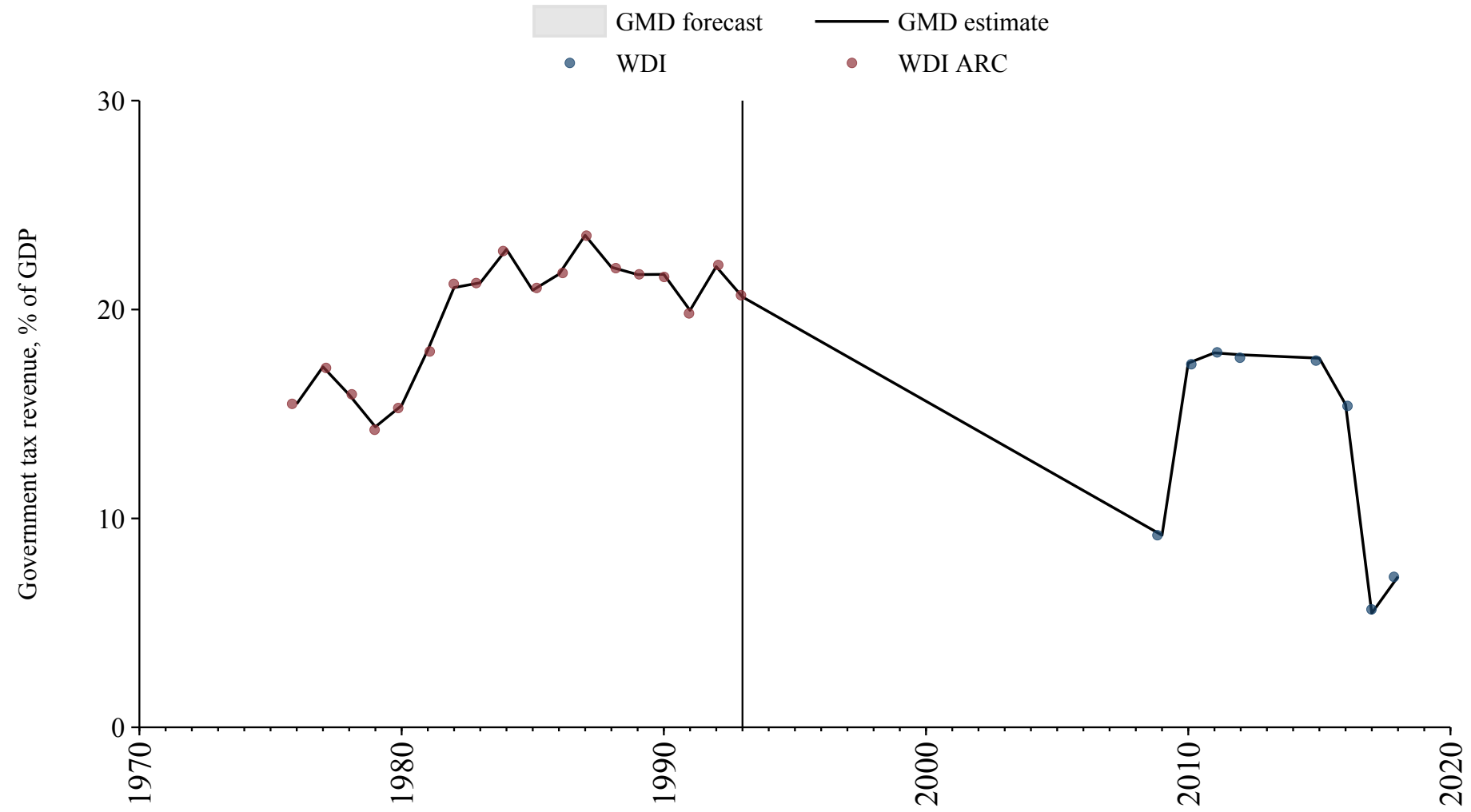

Comoros

Source	Time span	Notes
World Bank (Archives) (1999)	1982 - 1987	Spliced using overlapping data in 1988.
African Union (2024)	1988 - 2021	Baseline source, overlaps with base year 2018.

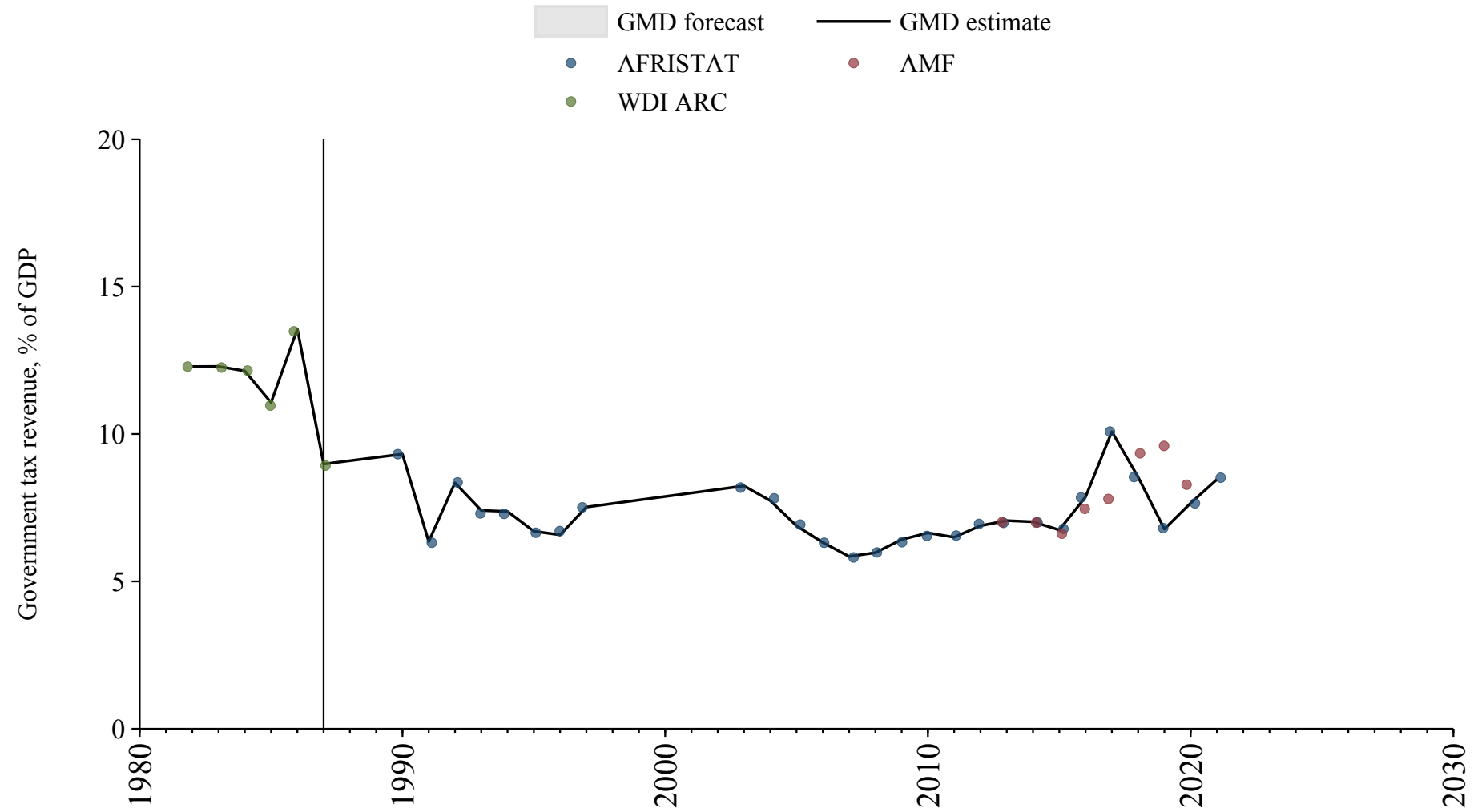

Cook Islands

Source	Time span	Notes
Asian Development Bank (2024)	2000 - 2022	Baseline source, overlaps with base year 2018.

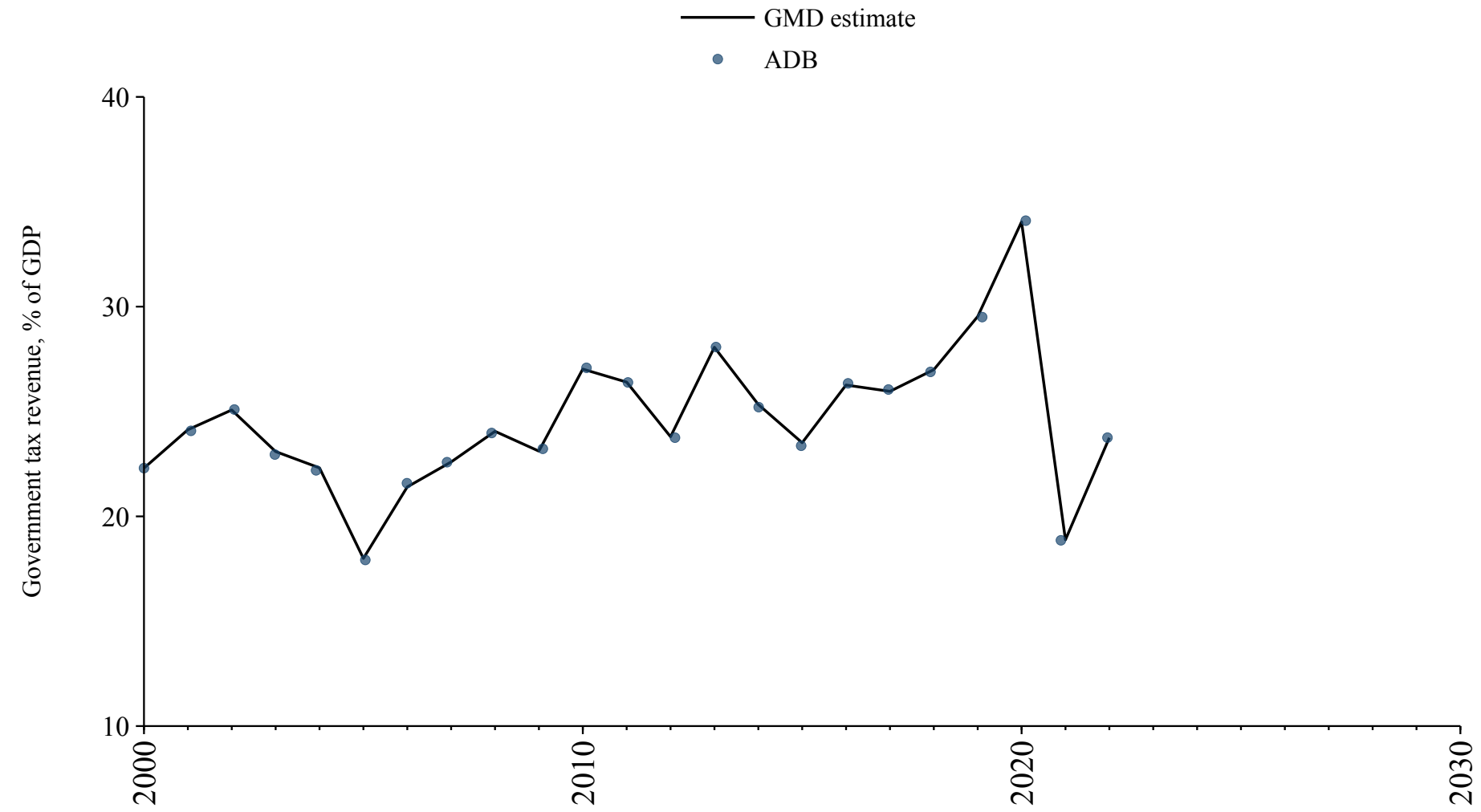

Kiribati

Source	Time span	Notes
World Bank (2024)	2011 - 2023	Baseline source, overlaps with base year 2018.

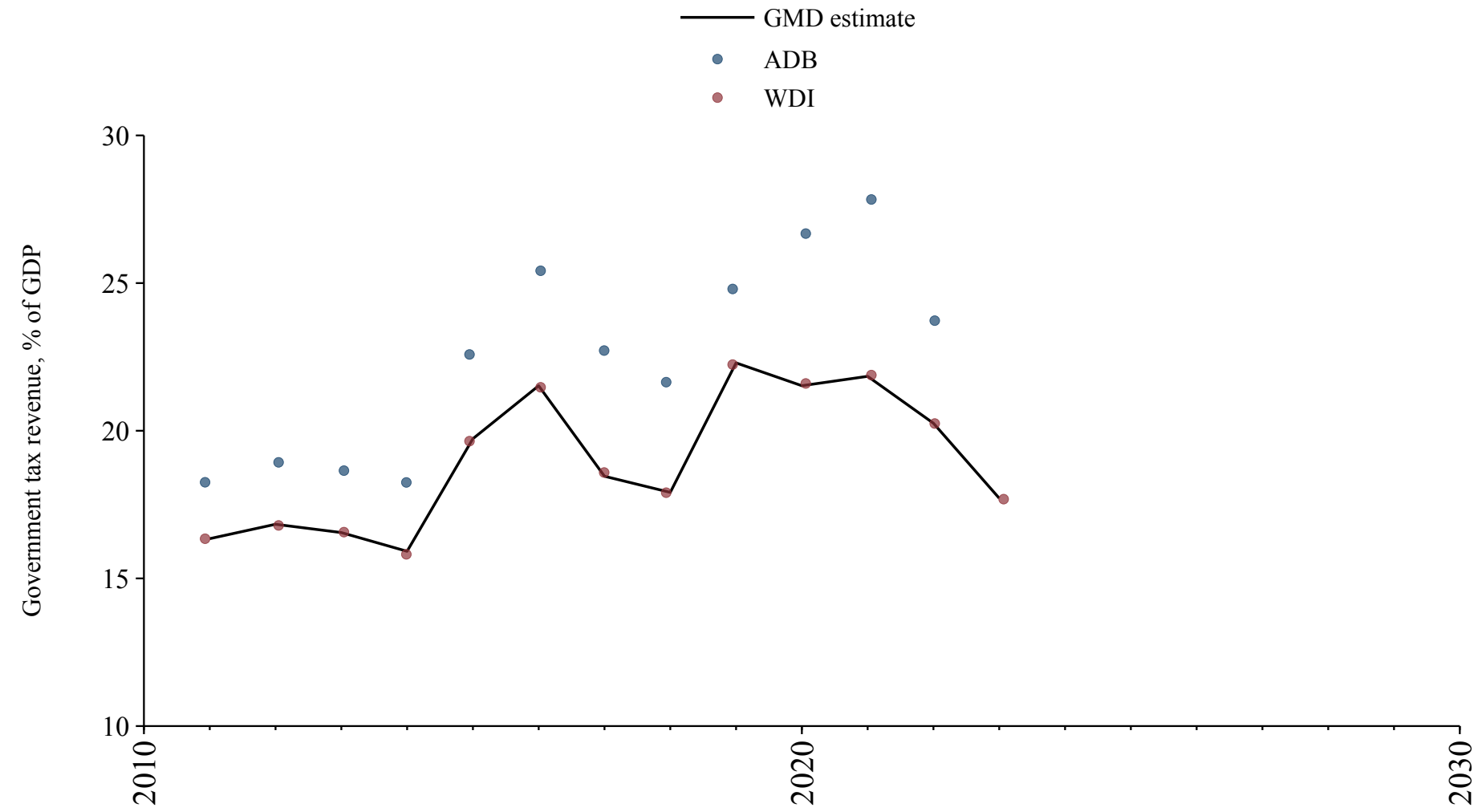

Macau

Source	Time span	Notes
World Bank (2024)	1996 - 2023	Baseline source, overlaps with base year 2018.

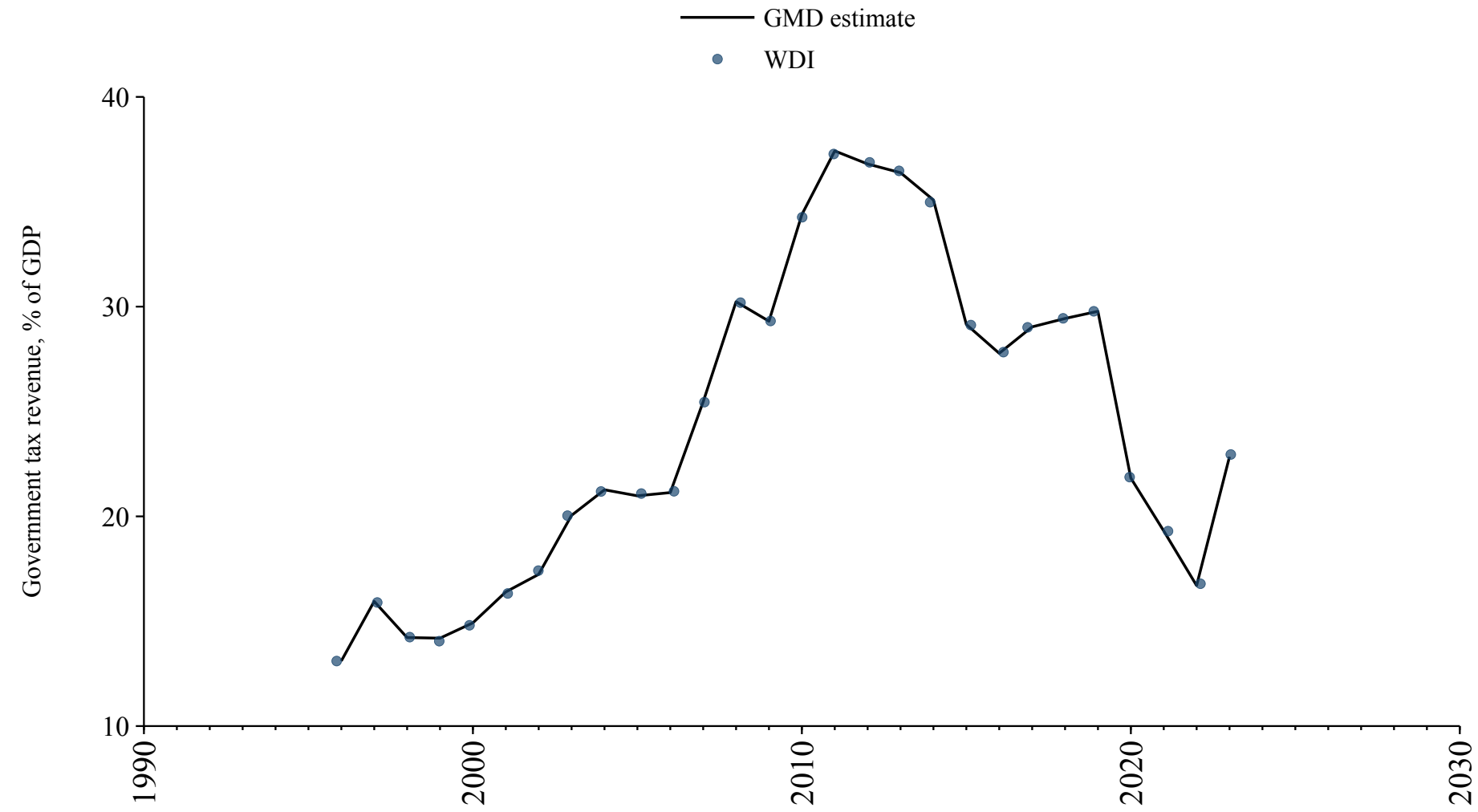

Marshall Islands

Source	Time span	Notes
Asian Development Bank (2024)	2004 - 2007	Spliced using overlapping data in 2008.
World Bank (2024)	2008 - 2020	Baseline source, overlaps with base year 2018.
Asian Development Bank (2024)	2021 - 2023	Spliced using overlapping data in 2024.

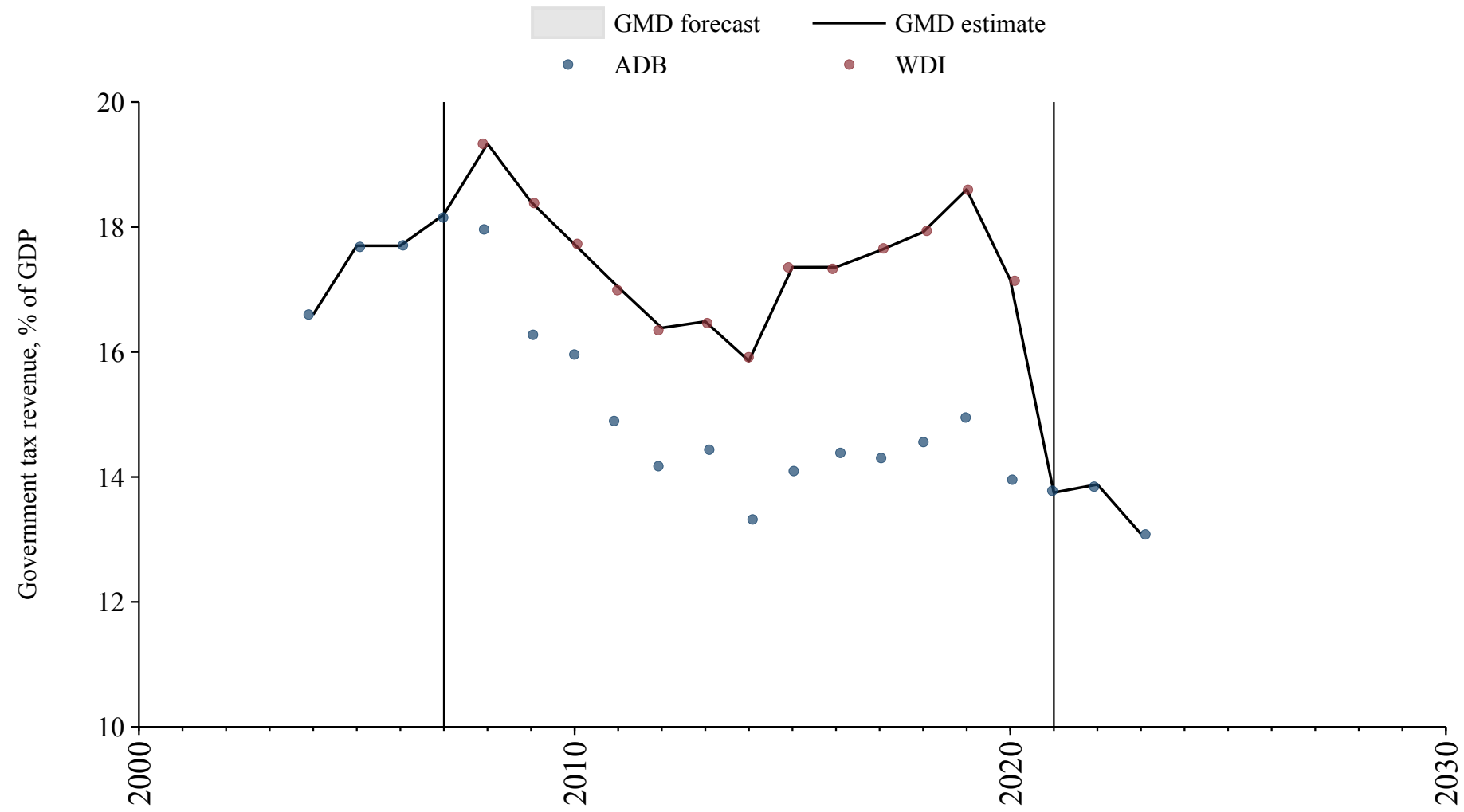

Micronesia (Federated States of)

Source	Time span	Notes
Asian Development Bank (2024)	2004 - 2007	Spliced using overlapping data in 2008.
World Bank (2024)	2008 - 2020	Baseline source, overlaps with base year 2018.
Asian Development Bank (2024)	2021 - 2021	Spliced using overlapping data in 2022.

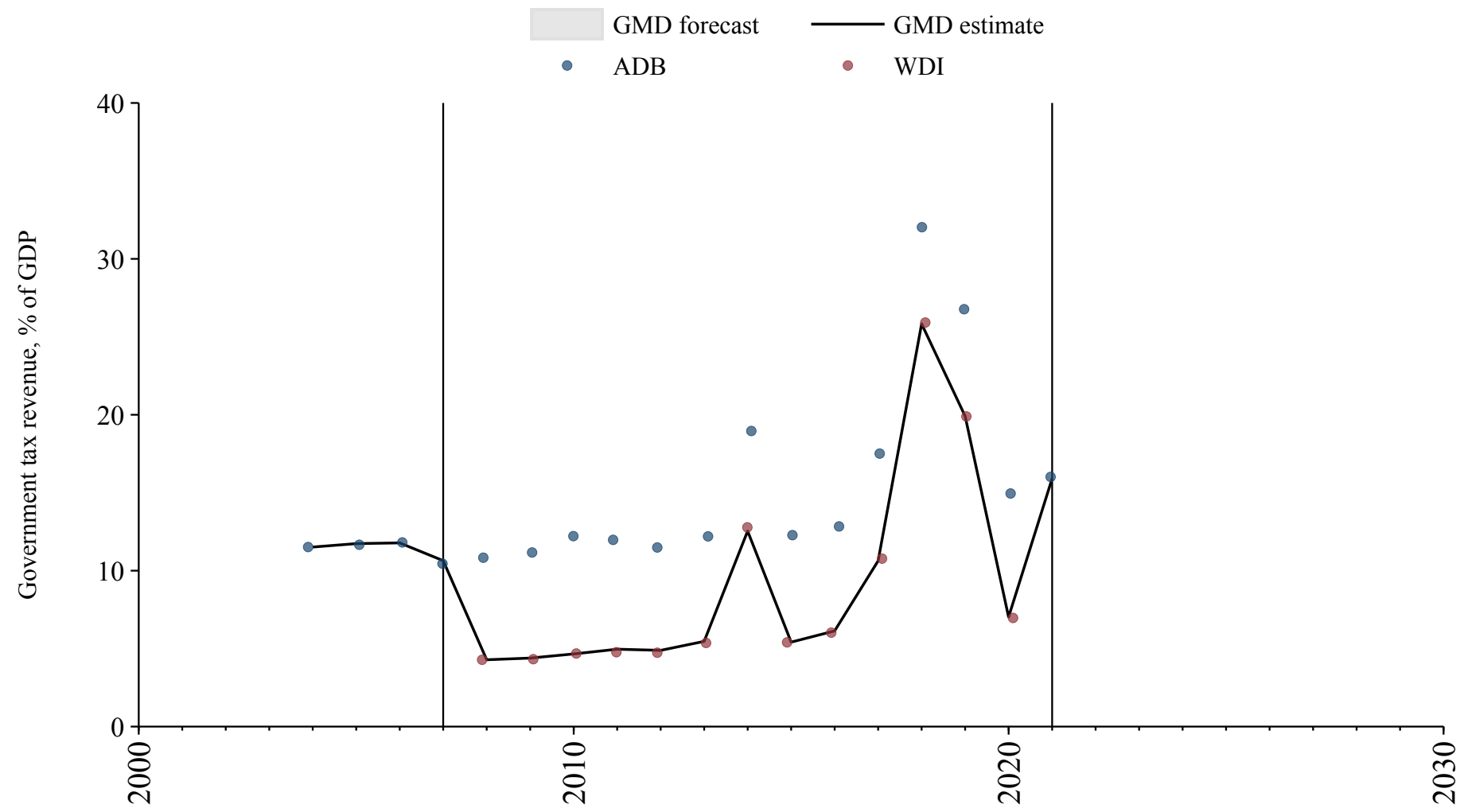

Nauru

Source	Time span	Notes
Asian Development Bank (2024)	2012 - 2013	Spliced using overlapping data in 2014.
World Bank (2024)	2014 - 2020	Baseline source, overlaps with base year 2018.
Asian Development Bank (2024)	2021 - 2023	Spliced using overlapping data in 2024.

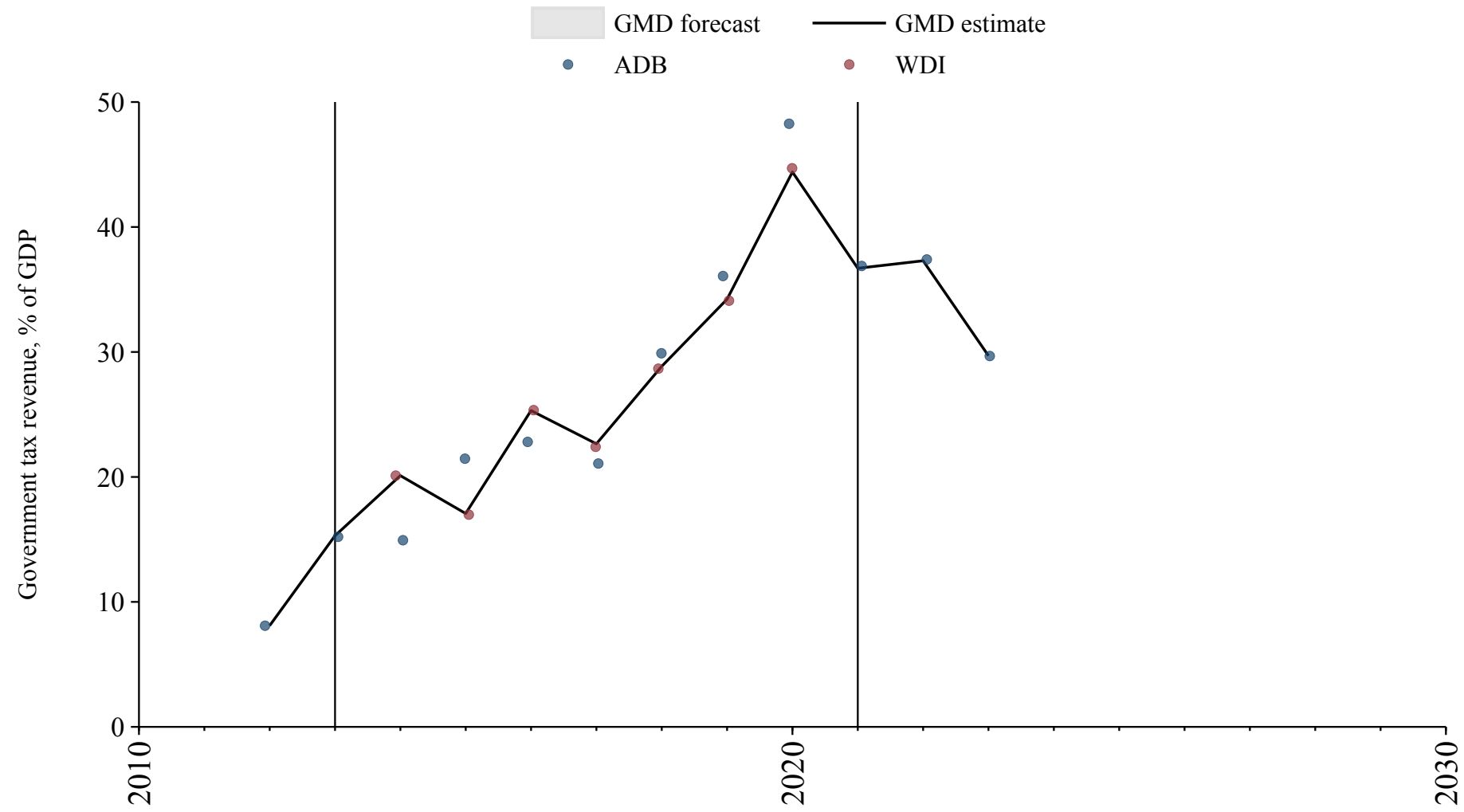

Palau

Source	Time span	Notes
Asian Development Bank (2024)	2000 - 2007	Spliced using overlapping data in 2008.
World Bank (2024)	2008 - 2020	Baseline source, overlaps with base year 2018.
Asian Development Bank (2024)	2021 - 2023	Spliced using overlapping data in 2024.

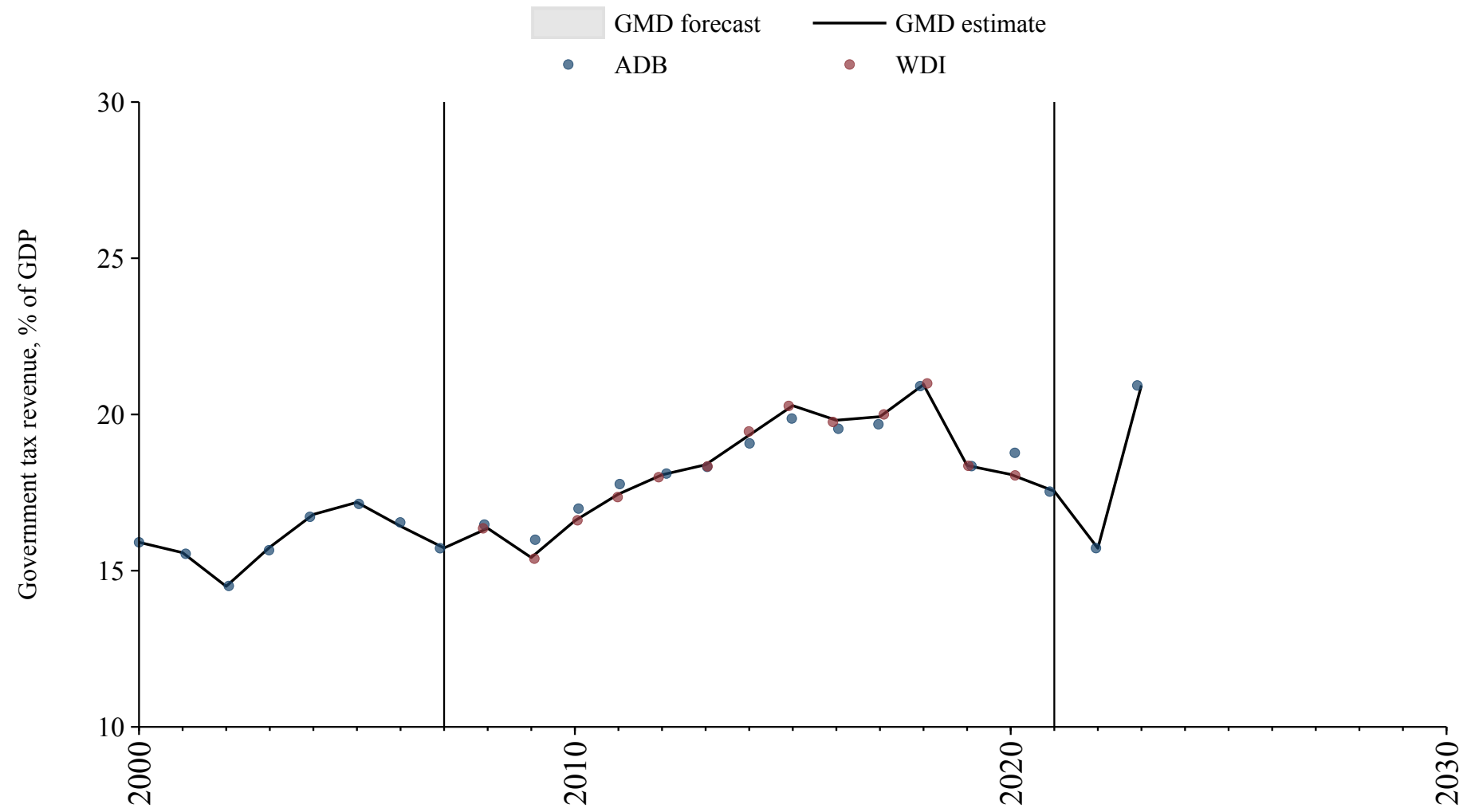

Saint Kitts and Nevis

Source	Time span	Notes
World Bank (Archives) (1999)	1985 - 1989	Spliced using overlapping data in 1990.
World Bank (2024)	1990 - 2017	Spliced using overlapping data in 2018.
World Bank (Archives) (1999)	2018 - 2019	Baseline source, overlaps with base year 2018.
World Bank (2024)	2020 - 2020	Spliced using overlapping data in 2021.

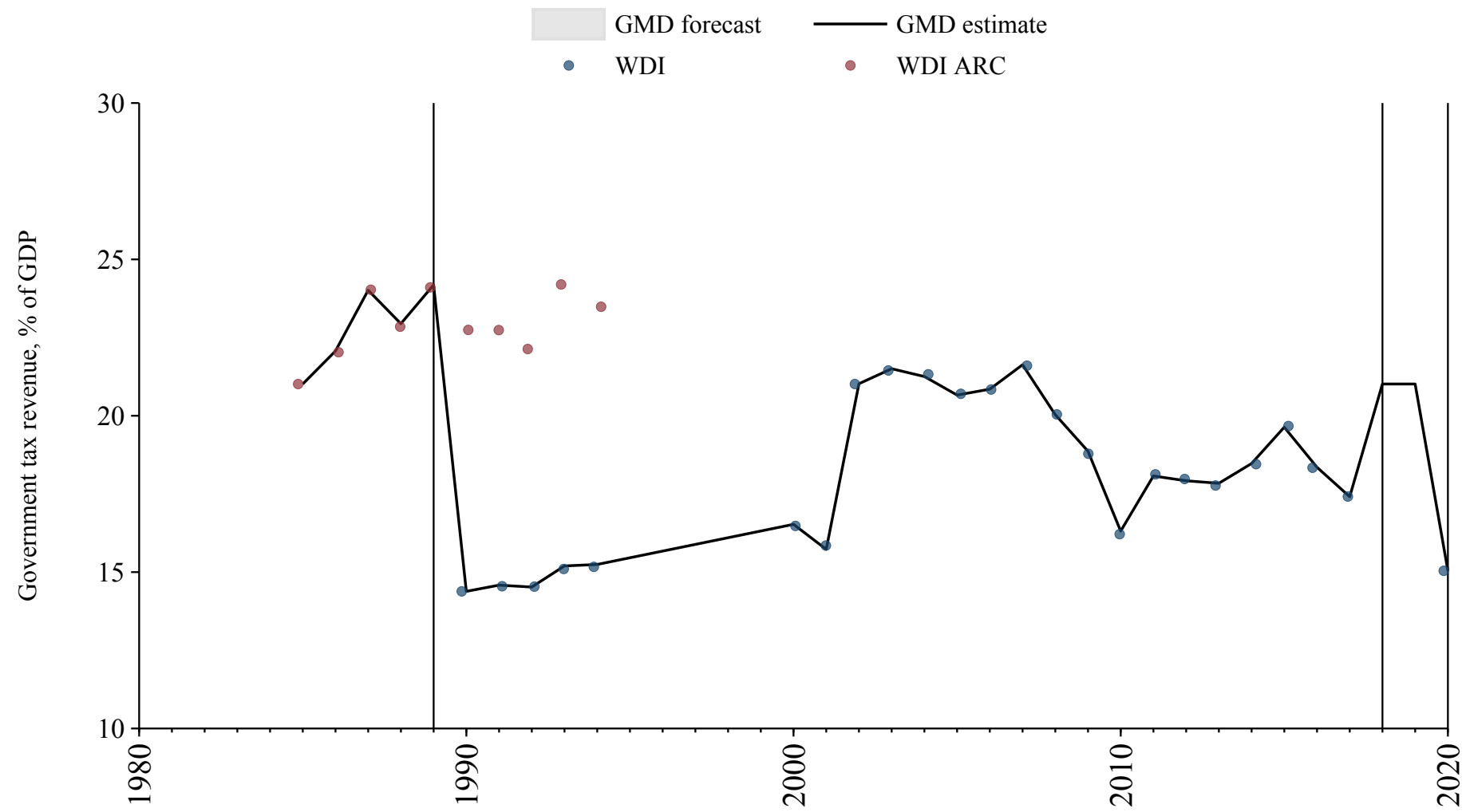

Saint Lucia

Source	Time span	Notes
World Bank (Archives) (1999)	1979 - 1991	Spliced using overlapping data in 1992.
World Bank (2024)	1992 - 2017	Spliced using overlapping data in 2018.

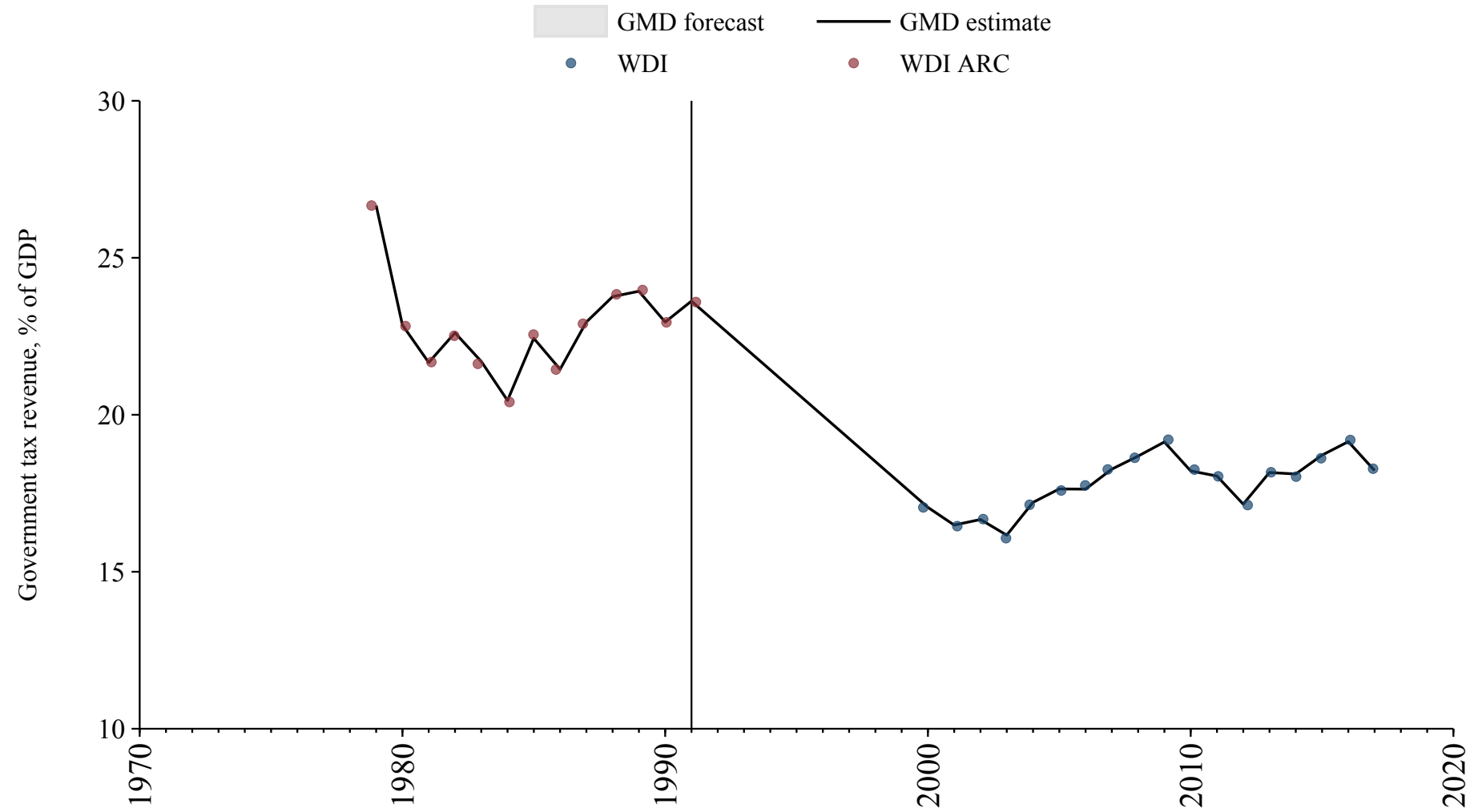

Saint Vincent and the Grenadines

Source	Time span	Notes
World Bank (Archives) (1999)	1978 - 1989	Spliced using overlapping data in 1990.
World Bank (2024)	1990 - 2017	Spliced using overlapping data in 2018.

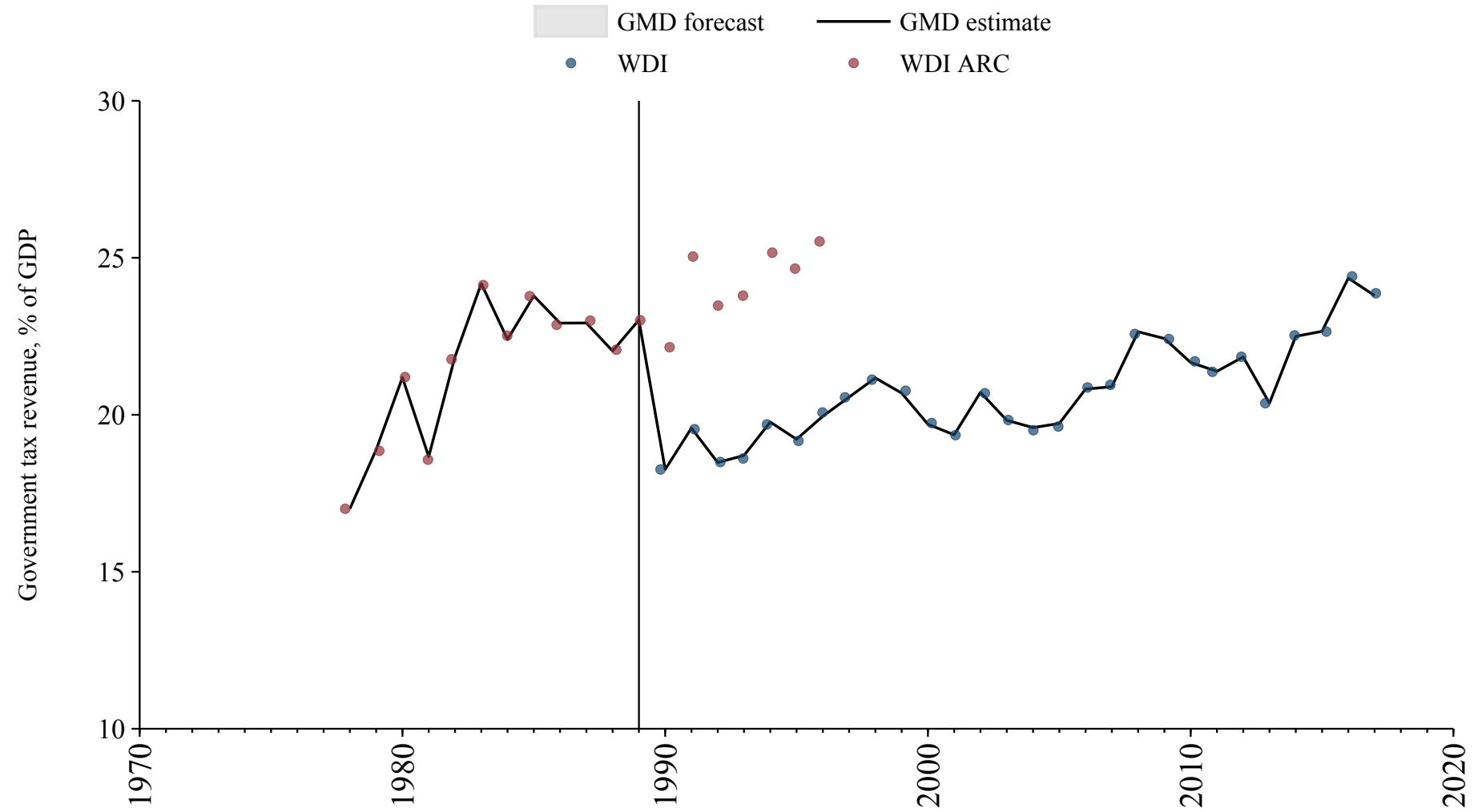

Samoa

Source	Time span	Notes
World Bank (Archives) (1999)	1984 - 1984	Spliced using overlapping data in 1985.
World Bank (2024)	1985 - 2023	Baseline source, overlaps with base year 2018.

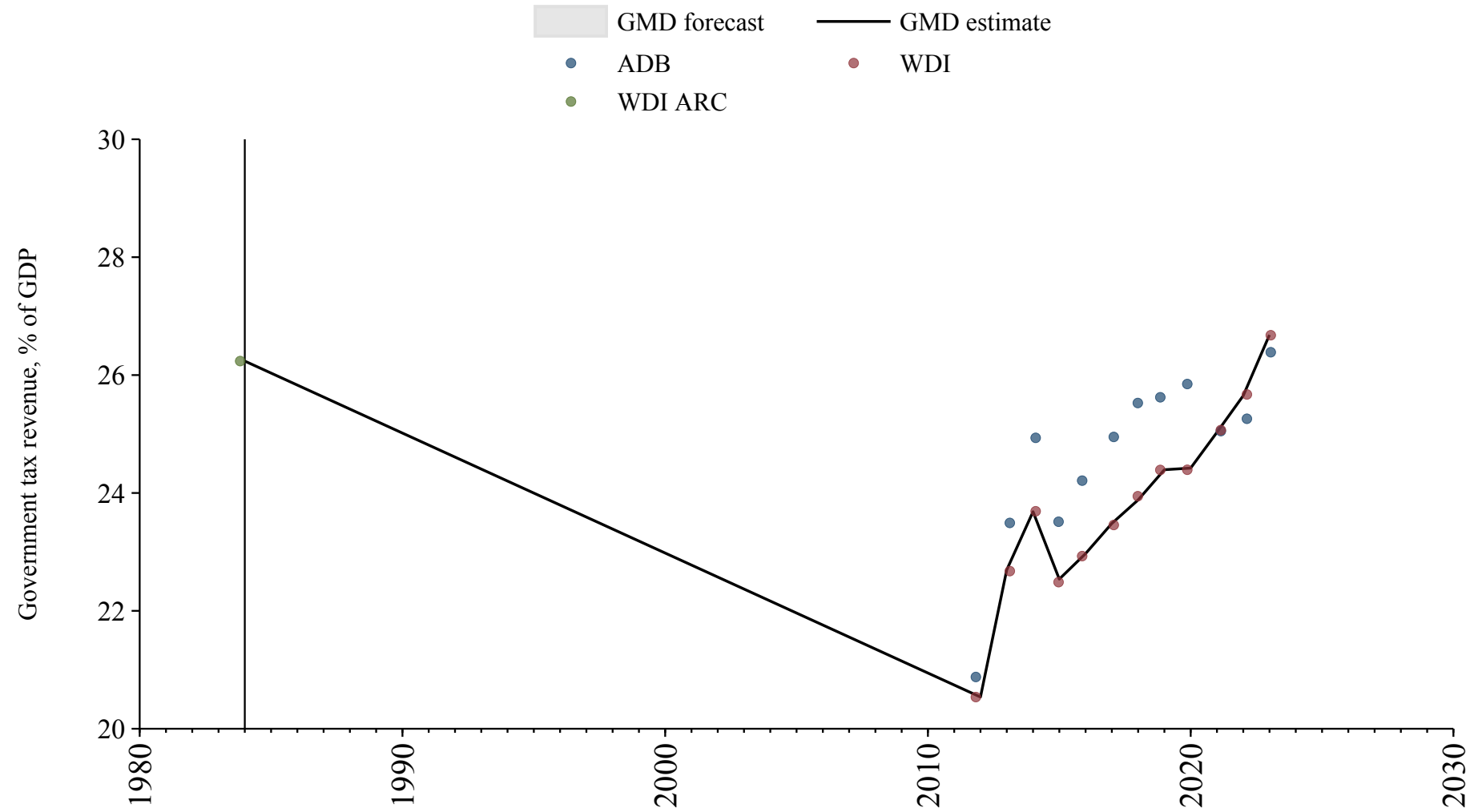

San Marino

Source	Time span	Notes
World Bank (2024)	2002 - 2022	Baseline source, overlaps with base year 2018.

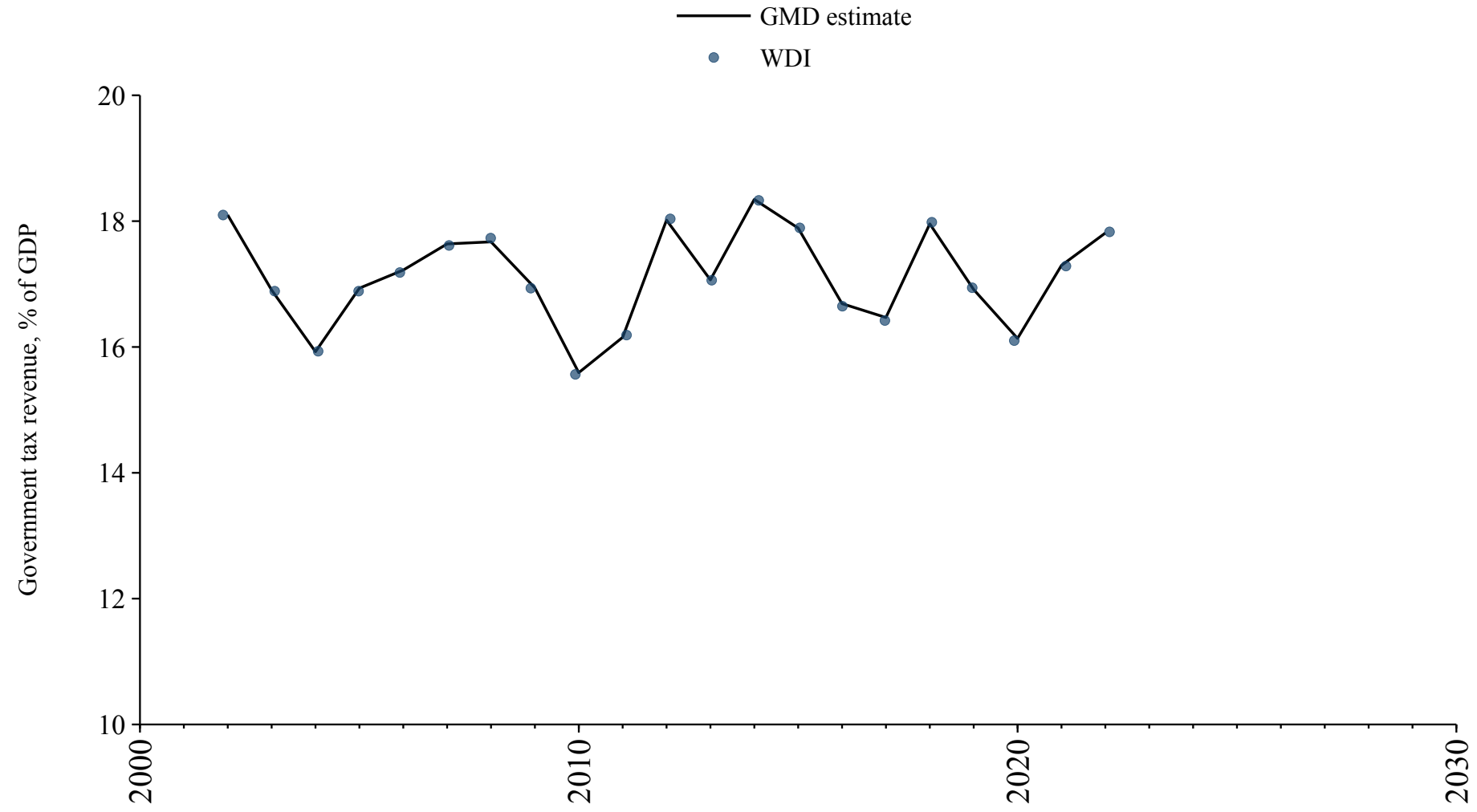

Solomon Islands

Source	Time span	Notes
World Bank (Archives) (1999)	1975 - 1991	Spliced using overlapping data in 1992.
Asian Development Bank (2024)	1992 - 2010	Spliced using overlapping data in 2011.
World Bank (2024)	2011 - 2022	Baseline source, overlaps with base year 2018.
Asian Development Bank (2024)	2023 - 2023	Spliced using overlapping data in 2024.

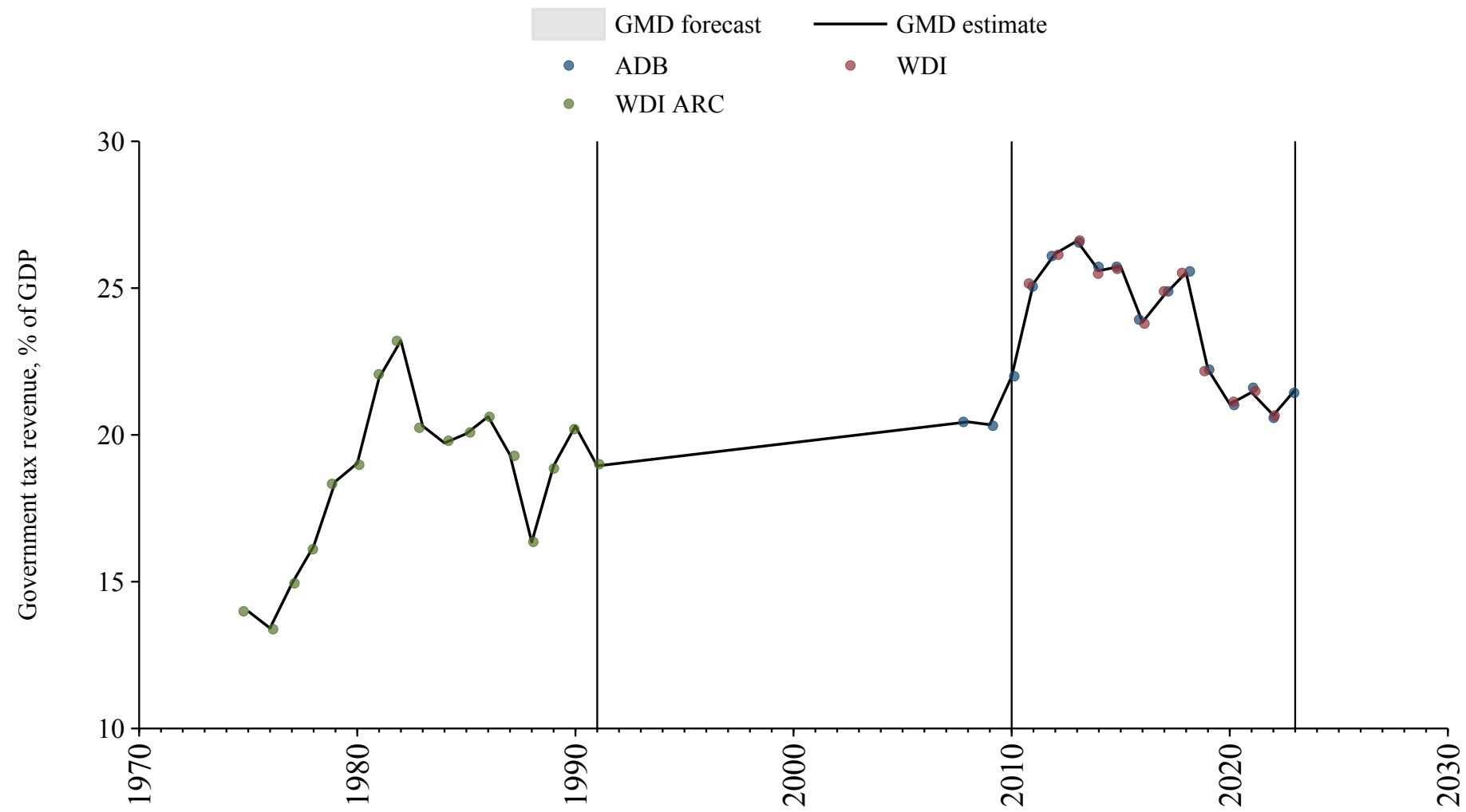

Tonga

Source	Time span	Notes
World Bank (Archives) (1999)	1980 - 1991	Spliced using overlapping data in 1992.
World Bank (2024)	1992 - 2023	Baseline source, overlaps with base year 2018.

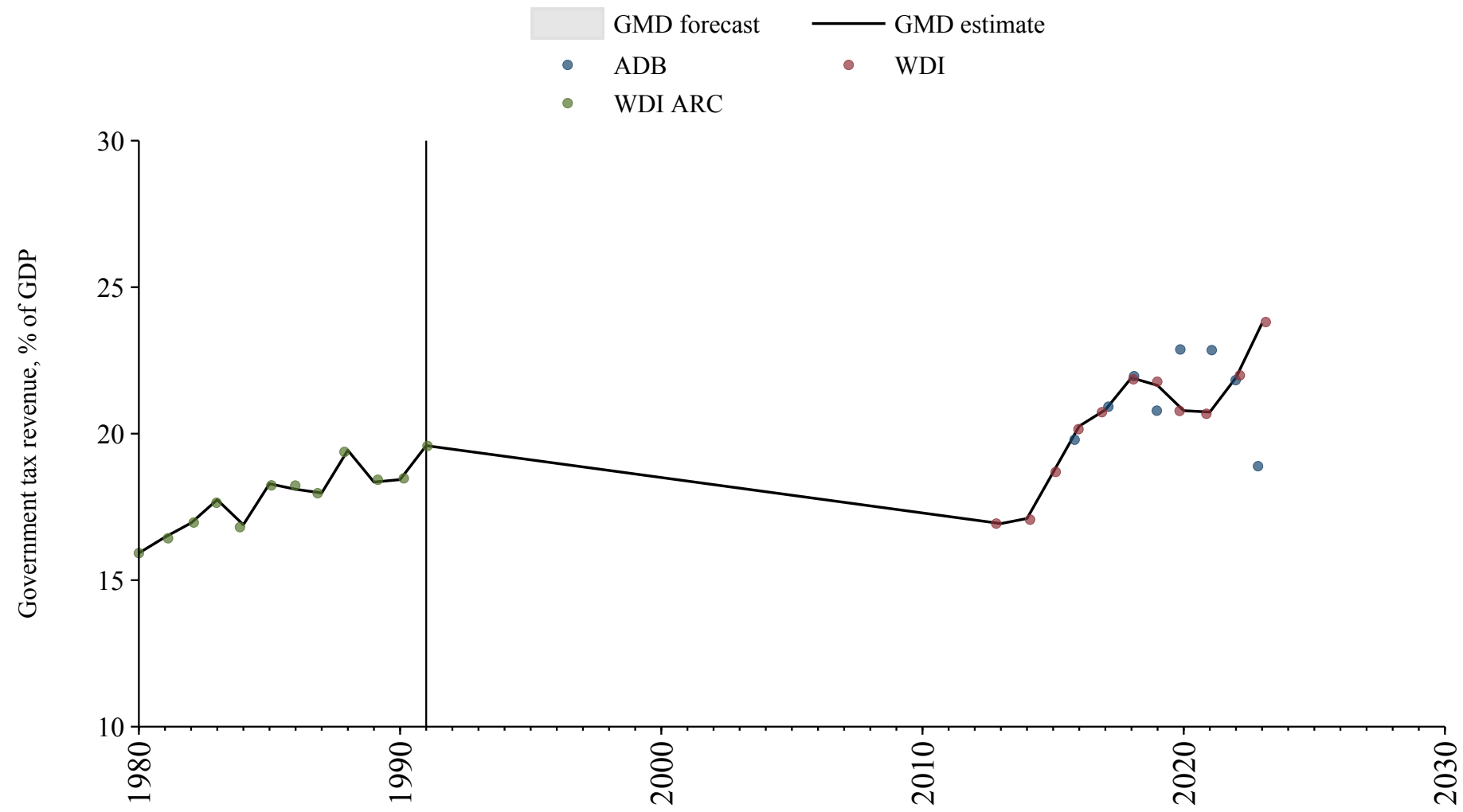

Tuvalu

Source	Time span	Notes
Asian Development Bank (2024)	2012 - 2016	Spliced using overlapping data in 2017.
Asian Development Bank (2024)	2018 - 2021	Baseline source, overlaps with base year 2018.

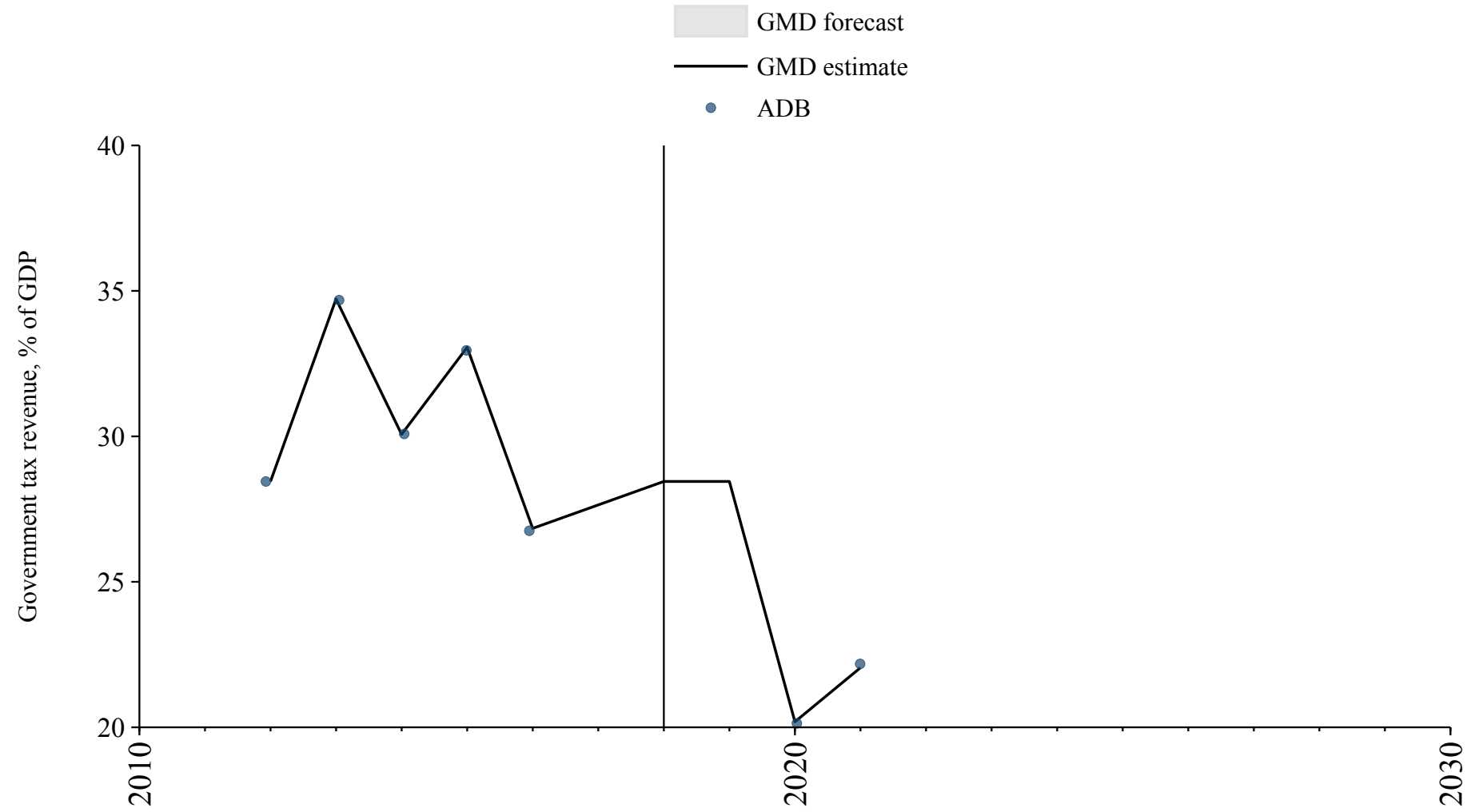

Vanuatu

Source	Time span	Notes
World Bank (Archives) (1999)	1981 - 1989	Spliced using overlapping data in 1990.
World Bank (2024)	1990 - 2023	Baseline source, overlaps with base year 2018.

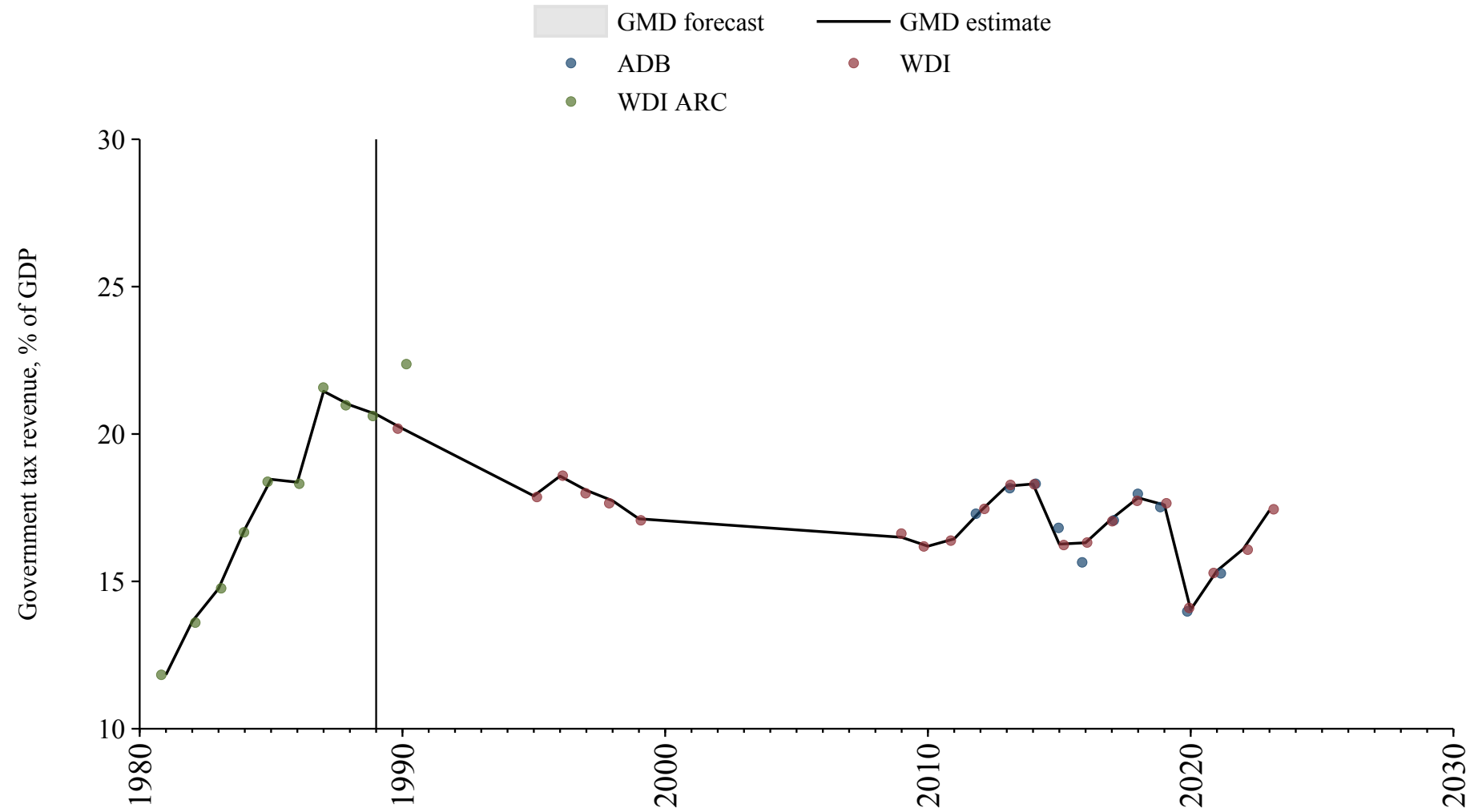

References

References

African Union. AFRISTAT: The Economic and Statistical Observatory for Sub-Saharan Africa, 2024. URL <https://www.afristat.org/>. Accessed: 2024-07-20.

Arab Monetary Fund. Arab Economic Database, 2024. URL <https://www.amf.org.ae/ar>. Accessed: 2024-07-10.

Asian Development Bank. Key Indicators Database (KIDB), 2024. URL <https://kidb.adb.org>.

Banque centrale des États de l'Afrique de l'Ouest. Banque centrale des États de l'Afrique de l'Ouest, 2024. URL <https://www.bceao.int/>. Accessed: 2024-07-15.

European Commission. Eurostat data explorer, 2024. URL https://ec.europa.eu/eurostat/databrowser/explore/all/all_themes. Accessed: 2024-04-23.

Gary W Cox and Mark Dincecco. The budgetary origins of fiscal-military prowess. *The Journal of Politics*, 83(3):851–866, 2021. URL <https://dataverse.harvard.edu/dataset.xhtml?persistentId=doi:10.7910/DVN/EVCSCQ>.

Federal Reserve Bank of St. Louis. Federal Reserve Economic Data, 2024. URL <https://fred.stlouisfed.org/>. Accessed: 2024-05-13.

Statistics Iceland. *Hagskinna Icelandic Historical Statistics from the 17th Century to 1990*. Hagstofa Íslands, Reykjavík, 1997. URL <https://baekur.is/bok/8f318e69-dc49-4a9f-a8ec-805b2352bad0>. Accessed: 2024-07-08.

Institute of Economic Research, Hitotsubashi University. Asian Historical Statistics: Basic Data for Asian Economic History, 2008. URL <http://www.ier.hit-u.ac.jp/English/database/db.html>.

Instituto Nacional de Estatística. *Portuguese Historical Statistics*. INE, Lisboa, 2001. ISBN 972-673-477-0 and 972-673-478-9. URL <https://www.ine.pt/xurl/pub/138364>.

Brian Mitchell. *International Historical Statistics*. International Historical Statistics. Palgrave Macmillan London, 1 edition, 2013. ISBN 978-1-137-30568-8. doi: 10.1057/978-1-137-30568-8. URL <https://doi.org/10.1057/978-1-137-30568-8>.

National Bank of Serbia. South-eastern european monetary and economic statistics from the 19th century to world war ii, 2024. URL <https://www.nbs.rs/en/drugi-nivo-navigacije/publikacije-i-istrazivanja/seemhn/seemhn-dctf/>. Accessed: 2024-06-24.

OECD Economic Outlook. Oecd economic outlook data, 2024. URL <https://www.oecd.org/en/topics/sub-issues/economic-outlook.html>. Accessed on 2024-06-05.

Statistics Canada. Historical statistics of canada: Section f: Gross national product, the capital stock, and productivity. URL <https://www150.statcan.gc.ca/n1/pub/11-516-x/sectionf/4057751-eng.htm>. In Historical Statistics of Canada. Accessed October 02, 2024.

Wray Vamplew. *Australians: Historical Statistics*, volume 10. Fairfax, Syme & Weldon Associates, Broadway, N.S.W., Australia, 1987.

World Bank. World development indicators, 2024. URL <https://data.worldbank.org/indicator>. Accessed: 2024-04-21.

World Bank (Archives). World development indicators, 1999. URL <https://data.worldbank.org/indicator>. Accessed: 2024-07-21.