

# Household Consumption

*millions of LC*

---

RELEASE

2026\_07

COVERAGE

1800 – 2027

## HOUSEHOLD CONSUMPTION

---

Afghanistan	12
Albania	13
Algeria	14
Angola	15
Argentina	16
Armenia	17
Australia	18
Austria	19
Azerbaijan	20
Bahamas	21
Bahrain	22
Bangladesh	23
Barbados	24
Belarus	25
Belgium	26
Belize	27
Benin	28
Bermuda	29
Bhutan	30
Bolivia	31
Bosnia and Herzegovina	32
Botswana	33
Brazil	34
Brunei	35

## HOUSEHOLD CONSUMPTION

---

Bulgaria	36
Burkina Faso	37
Burundi	38
Cambodia	39
Cameroon	40
Canada	41
Cape Verde	42
Central African Republic	43
Chad	44
Chile	45
China	46
Colombia	47
Costa Rica	48
Croatia	49
Cuba	50
Cyprus	51
Czech Republic	52
Czechoslovakia	53
Democratic Republic of Yemen	54
Democratic Republic of the Congo	55
Denmark	56
Djibouti	57
Dominica	58
Dominican Republic	59

## HOUSEHOLD CONSUMPTION

---

Ecuador	60
Egypt	61
El Salvador	62
Equatorial Guinea	63
Eritrea	64
Estonia	65
Eswatini	66
Ethiopia	67
Fiji	68
Finland	69
France	70
Gabon	71
Gambia	72
Georgia	73
Germany	74
Ghana	75
Greece	76
Grenada	77
Guatemala	78
Guinea	79
Guinea-Bissau	80
Guyana	81
Haiti	82
Honduras	83

## HOUSEHOLD CONSUMPTION

---

Hong Kong	84
Hungary	85
Iceland	86
India	87
Indonesia	88
Iran	89
Iraq	90
Ireland	91
Israel	92
Italy	93
Ivory Coast	94
Jamaica	95
Japan	96
Jordan	97
Kazakhstan	98
Kenya	99
Kuwait	100
Kyrgyzstan	101
Laos	102
Latvia	103
Lebanon	104
Lesotho	105
Liberia	106
Libya	107

## HOUSEHOLD CONSUMPTION

---

Lithuania	108
Luxembourg	109
Macedonia	110
Madagascar	111
Malawi	112
Malaysia	113
Maldives	114
Mali	115
Malta	116
Mauritania	117
Mauritius	118
Mexico	119
Moldova	120
Monaco	121
Mongolia	122
Montenegro	123
Morocco	124
Mozambique	125
Myanmar	126
Namibia	127
Nepal	128
Netherlands	129
Netherlands Antilles	130
New Zealand	131

## HOUSEHOLD CONSUMPTION

---

Nicaragua	132
Niger	133
Nigeria	134
Norway	135
Oman	136
Pakistan	137
Palestine	138
Panama	139
Papua New Guinea	140
Paraguay	141
Peru	142
Philippines	143
Poland	144
Portugal	145
Puerto Rico	146
Qatar	147
Republic of the Congo	148
Romania	149
Russian Federation	150
Rwanda	151
Sao Tome and Principe	152
Saudi Arabia	153
Senegal	154
Serbia	155

## HOUSEHOLD CONSUMPTION

---

Seychelles	156
Sierra Leone	157
Singapore	158
Slovakia	159
Slovenia	160
Somalia	161
South Africa	162
South Korea	163
South Sudan	164
Soviet Union	165
Spain	166
Sri Lanka	167
Sudan	168
Suriname	169
Sweden	170
Switzerland	171
Syria	172
Taiwan	173
Tajikistan	174
Tanzania	175
Thailand	176
Timor-Leste	177
Togo	178
Trinidad and Tobago	179

## HOUSEHOLD CONSUMPTION

---

Tunisia	180
Turkey	181
Turkmenistan	182
Uganda	183
Ukraine	184
United Arab Emirates	185
United Kingdom	186
United States	187
Uruguay	188
Uzbekistan	189
Venezuela	190
Vietnam	191
Yemen	192
Yugoslavia	193
Zambia	194
Zimbabwe	195
American Samoa	196
Andorra	197
Anguilla	198
Antigua and Barbuda	199
Aruba	200
British Virgin Islands	201
Cayman Islands	202
Comoros	203

## HOUSEHOLD CONSUMPTION

---

Cook Islands	204
Curaçao	205
Faroe Islands	206
French Polynesia	207
Greenland	208
Guam	209
Kiribati	210
Kosovo	211
Liechtenstein	212
Macau	213
Marshall Islands	214
Micronesia (Federated States of)	215
Montserrat	216
Nauru	217
New Caledonia	218
Northern Mariana Islands	219
Palau	220
Saint Kitts and Nevis	221
Saint Lucia	222
Saint Vincent and the Grenadines	223
Samoa	224
San Marino	225
Sint Maarten	226
Solomon Islands	227

## HOUSEHOLD CONSUMPTION

---

Tonga	228
Turks and Caicos Islands	229
Tuvalu	230
US Virgin Islands	231
Vanuatu	232
References	233

# Afghanistan

COVERAGE  
1960-2024

UNIT  
millions of LC

## 1 Source composition

SOURCE	CODE	TIME SPAN	NOTES
World Bank (2024)	WDI	1960 - 1969	Ratio-spliced using overlapping data in 1970: (ratio = 93.3%).
United Nations (2024)	UN	1970 - 2024	Baseline source, overlaps with anchor year 2018.

## 2 Harmonised series

— GMD estimate | Source change ● PWT ● UN ● WDI

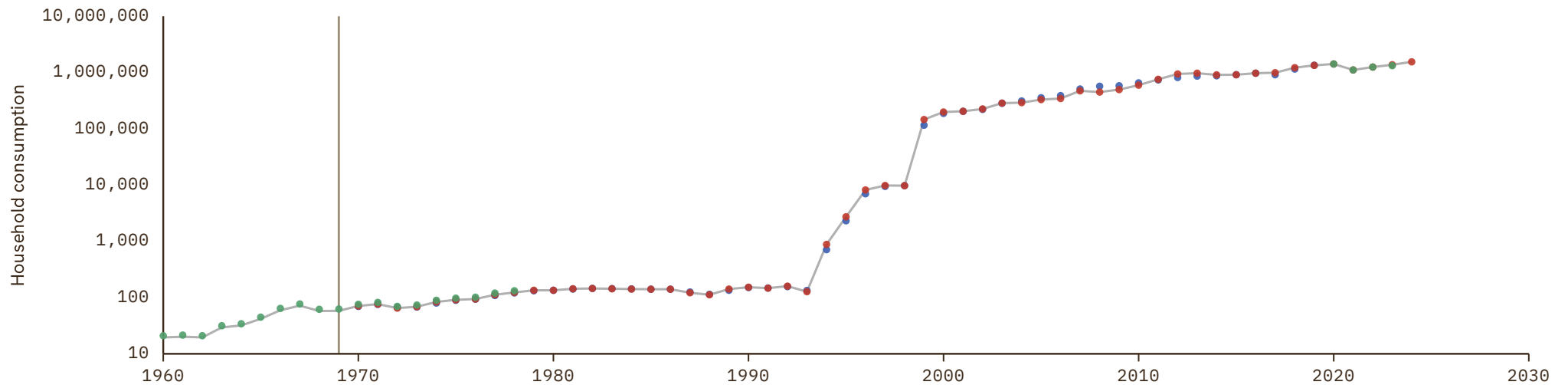

# Albania

COVERAGE  
1970-2024

UNIT  
millions of LC

## 1 Source composition

SOURCE	CODE	TIME SPAN	NOTES
United Nations (2024)	UN	1970 - 1994	Ratio-spliced using overlapping data in 1995: (ratio = 100%).
Eurostat (2025)	EUS	1995 - 2024	Baseline source, overlaps with anchor year 2018.

## 2 Harmonised series

— GMD estimate | Source change ● EUS ● PWT ● UN ● WDI

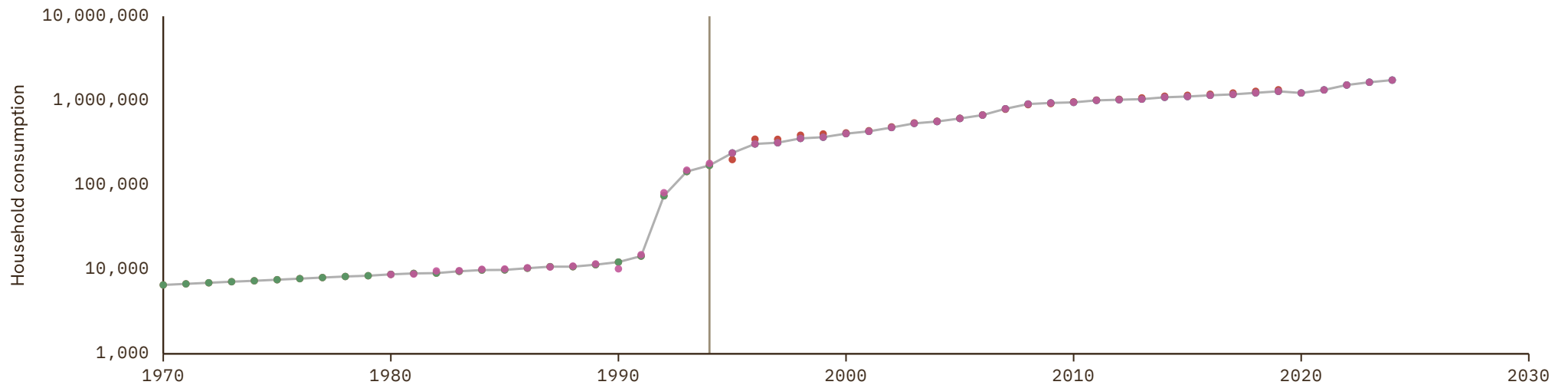

# Algeria

COVERAGE  
1960-2024

UNIT  
millions of LC

## 1 Source composition

SOURCE	CODE	TIME SPAN	NOTES
World Bank (2024)	WDI	1960 - 1969	Ratio-spliced using overlapping data in 1970: (ratio = 117.3%).
United Nations (2024)	UN	1970 - 2024	Baseline source, overlaps with anchor year 2018.

## 2 Harmonised series

— GMD estimate | Source change ● AMF ● PWT ● UN ● WDI

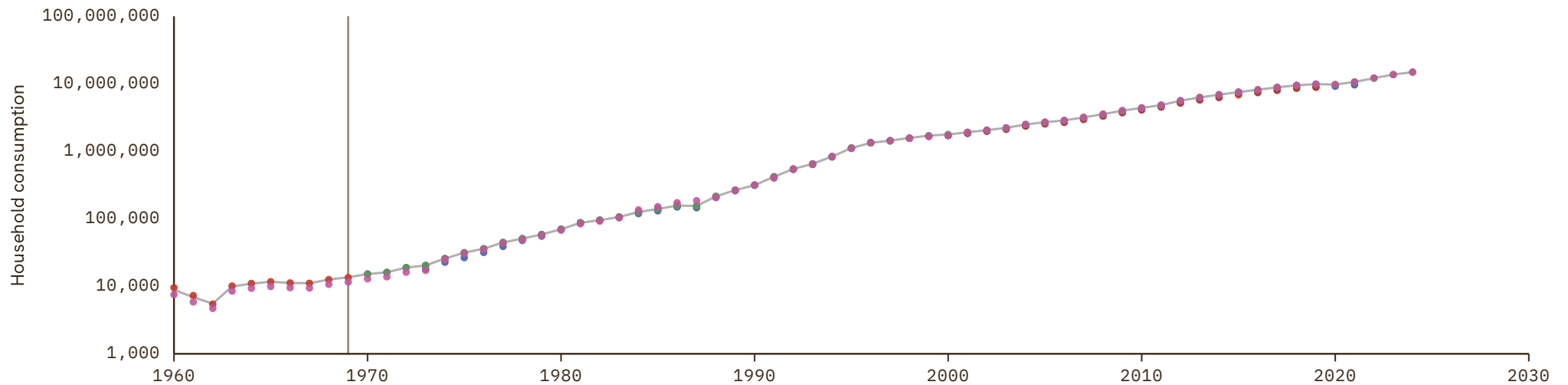

# Angola

COVERAGE  
1970–2024

UNIT  
millions of LC

## 1 Source composition

SOURCE	CODE	TIME SPAN	NOTES
United Nations (2024)	UN	1970 - 2024	Baseline source, overlaps with anchor year 2018.

## 2 Harmonised series

— GMD estimate   ● PWT   ● UN   ● WDI

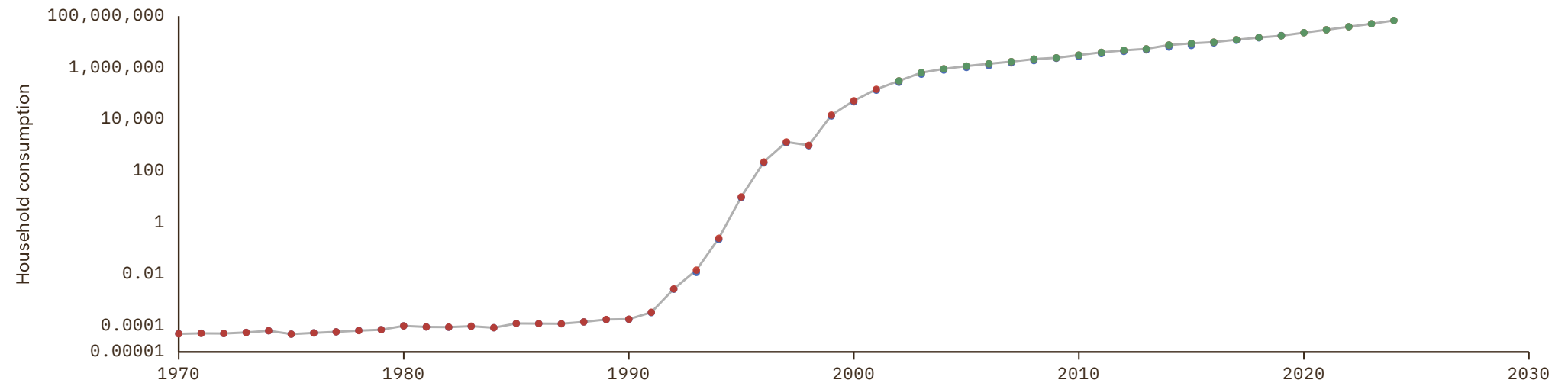

# Argentina

COVERAGE  
1935–2026

UNIT  
millions of LC

## 1 Source composition

SOURCE	CODE	TIME SPAN	NOTES
Ferreres et al. (2005)	CS3 ARG	1935 - 1959	Ratio-spliced using overlapping data in 1960: (ratio = 71%).
World Bank (2024)	WDI	1960 - 1969	Ratio-spliced using overlapping data in 1970: (ratio = 112.6%).
United Nations (2024)	UN	1970 - 1992	Ratio-spliced using overlapping data in 1993: (ratio = 100%).
OECD (2024)	OECD EO	1993 - 2026	Baseline source, overlaps with anchor year 2018.

## 2 Harmonised series

— GMD estimate | Source change ● OECD EO ● PWT ● UN ● WDI ● CS3

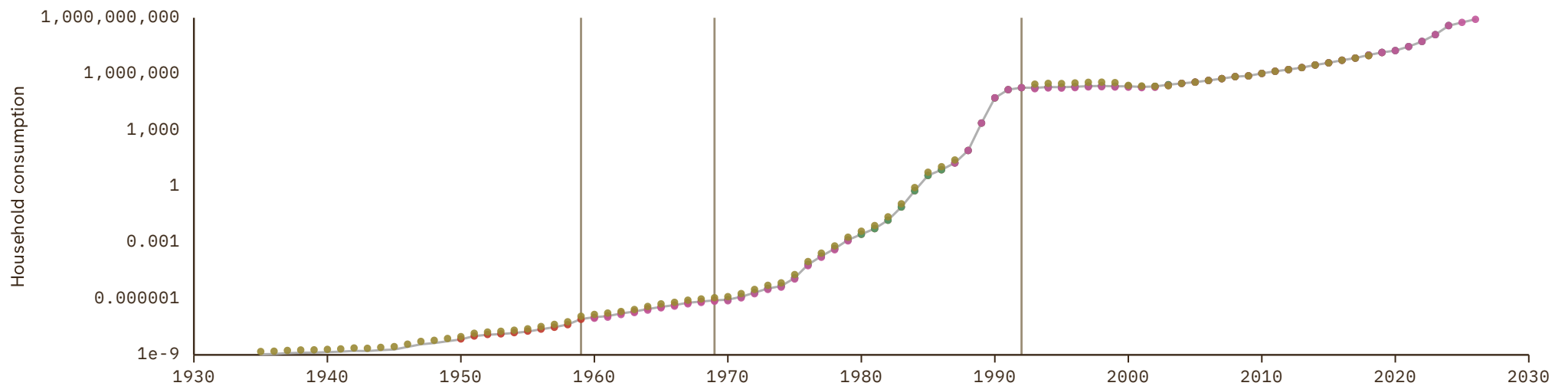

# Armenia

COVERAGE  
1990–2024UNIT  
millions of LC

## 1 Source composition

SOURCE	CODE	TIME SPAN	NOTES
United Nations (2024)	UN	1990 - 2024	Baseline source, overlaps with anchor year 2018.

## 2 Harmonised series

— GMD estimate ● PWT ● UN ● WDI

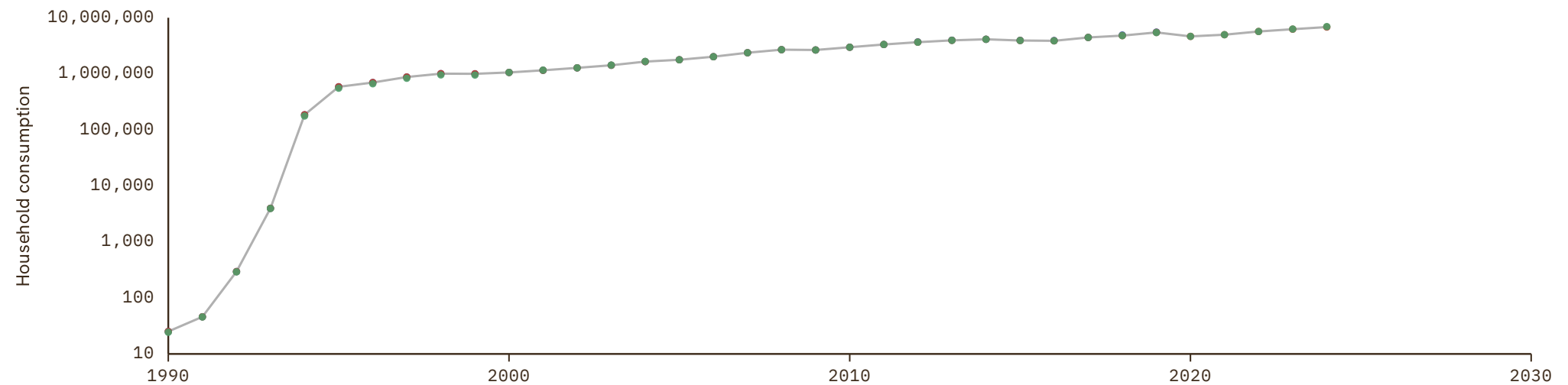

# Australia

COVERAGE  
1950–2026

UNIT  
millions of LC

## 1 Source composition

SOURCE	CODE	TIME SPAN	NOTES
Foster (1996)	CS3 AUS	1950 - 1959	Ratio-spliced using overlapping data in 1960: (ratio = 110.2%).
OECD (2024)	OECD EO	1960 - 2026	Baseline source, overlaps with anchor year 2018.

## 2 Harmonised series

— GMD estimate | Source change ● OECD EO ● PWT ● UN ● WDI ● CS3

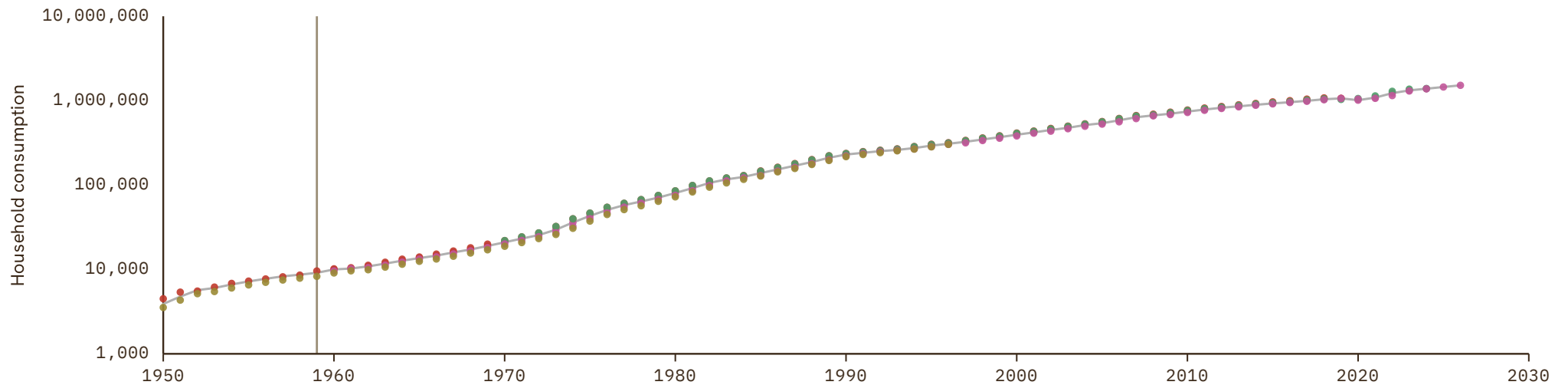

# Austria

COVERAGE  
1950–2027

UNIT  
millions of LC

## 1 Source composition

SOURCE	CODE	TIME SPAN	NOTES
<a href="#">Feenstra et al. (2015)</a>	PWT	1950 - 1959	Ratio-spliced using overlapping data in 1960: (ratio = 98.5%).
<a href="#">European Commission (2024)</a>	AMECO	1960 - 1969	Ratio-spliced using overlapping data in 1970: (ratio = 99.9%).
<a href="#">OECD (2024)</a>	OECD EO	1970 - 2026	Baseline source, overlaps with anchor year 2018.
<a href="#">AMECO forecast</a>	AMECO forecast	2027 - 2027	Ratio-spliced using overlapping data in 2028: (ratio = 99.3%).

## 2 Harmonised series

■ GMD forecast  
 — GMD estimate  
 | Source change  
 ● AMECO  
 ● AMECO forecast  
 ● EUS  
 ● OECD EO  
 ● PWT  
 ● UN  
 ● WDI

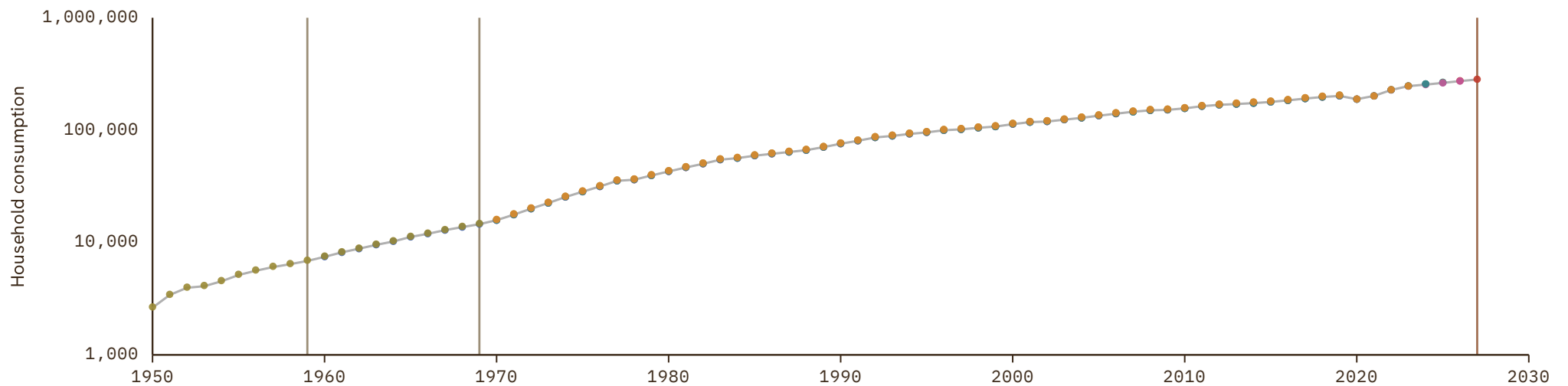

# Azerbaijan

COVERAGE  
1990–2024UNIT  
millions of LC

## 1 Source composition

SOURCE	CODE	TIME SPAN	NOTES
United Nations (2024)	UN	1990 - 2024	Baseline source, overlaps with anchor year 2018.

## 2 Harmonised series

— GMD estimate ● PWT ● UN ● WDI

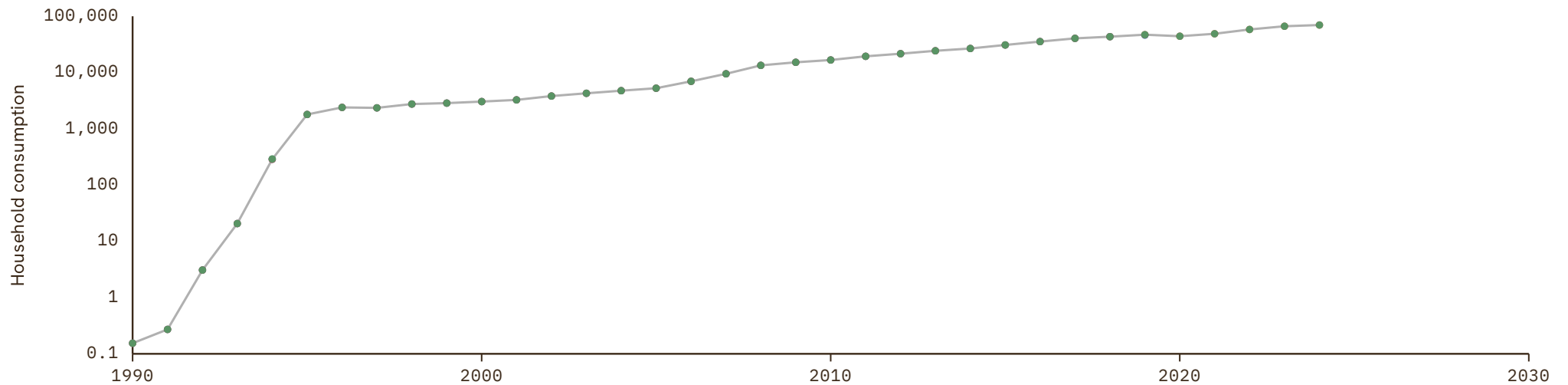

# Bahamas

COVERAGE  
1970-2024

UNIT  
millions of LC

## 1 Source composition

SOURCE	CODE	TIME SPAN	NOTES
United Nations (2024)	UN	1970 - 2024	Baseline source, overlaps with anchor year 2018.

## 2 Harmonised series

— GMD estimate   ● PWT   ● UN   ● WDI

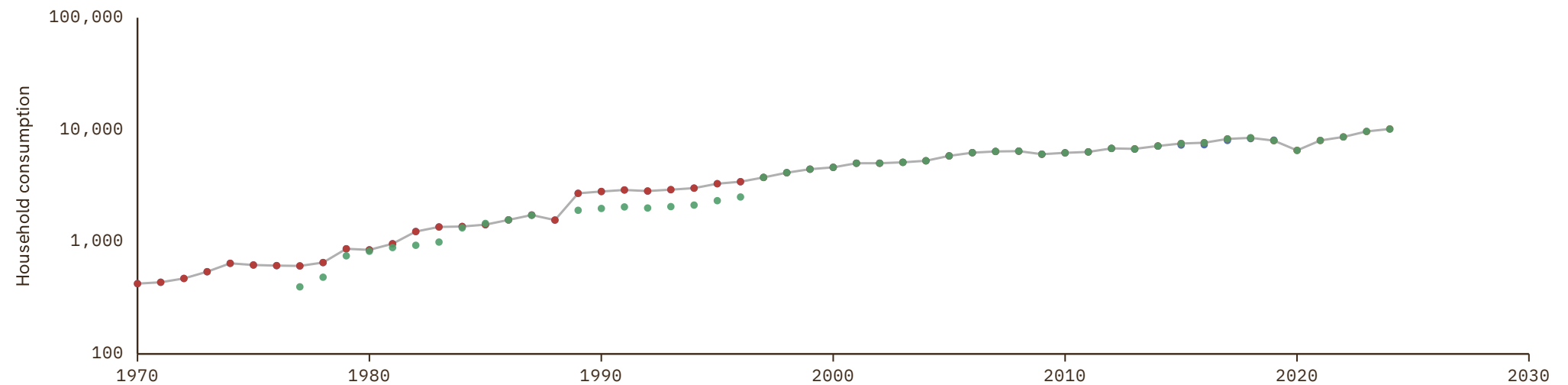

# Bahrain

COVERAGE  
1970-2024

UNIT  
millions of LC

## 1 Source composition

SOURCE	CODE	TIME SPAN	NOTES
United Nations (2024)	UN	1970 - 2024	Baseline source, overlaps with anchor year 2018.

## 2 Harmonised series

— GMD estimate   ● AMF   ● PWT   ● UN   ● WDI

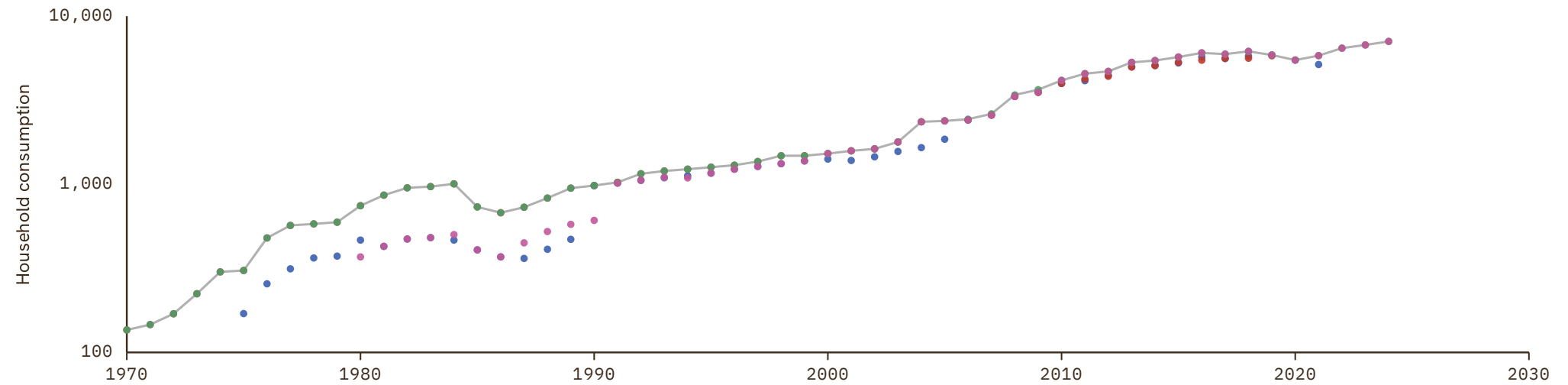

# Bangladesh

COVERAGE  
1959–2024

UNIT  
millions of LC

## 1 Source composition

SOURCE	CODE	TIME SPAN	NOTES
<a href="#">Feenstra et al. (2015)</a>	PWT	1959 - 1959	Ratio-spliced using overlapping data in 1960: (ratio = 96.2%).
<a href="#">World Bank (2024)</a>	WDI	1960 - 1964	Ratio-spliced using overlapping data in 1965: (ratio = 124.4%).
<a href="#">Feenstra et al. (2015)</a>	PWT	1965 - 1969	Ratio-spliced using overlapping data in 1970: (ratio = 100%).
<a href="#">United Nations (2024)</a>	UN	1970 - 2024	Baseline source, overlaps with anchor year 2018.

## 2 Harmonised series

— GMD estimate | Source change ● PWT ● UN ● WDI

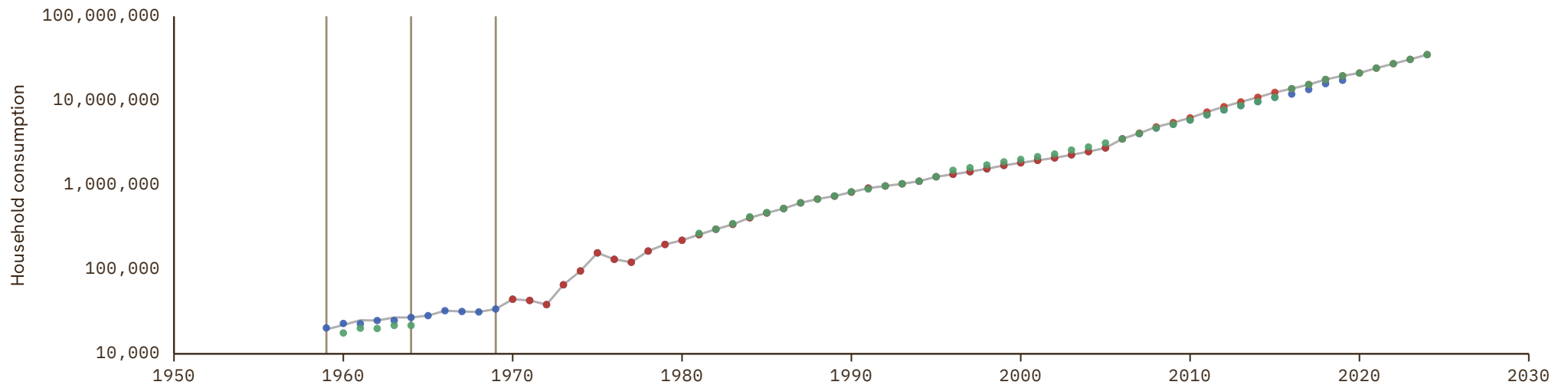

# Barbados

COVERAGE  
1960–2024UNIT  
millions of LC

## 1 Source composition

SOURCE	CODE	TIME SPAN	NOTES
<a href="#">Feenstra et al. (2015)</a>	PWT	1960 - 1969	Ratio-spliced using overlapping data in 1970: (ratio = 100%).
<a href="#">United Nations (2024)</a>	UN	1970 - 2024	Baseline source, overlaps with anchor year 2018.

## 2 Harmonised series

— GMD estimate | Source change ● PWT ● UN

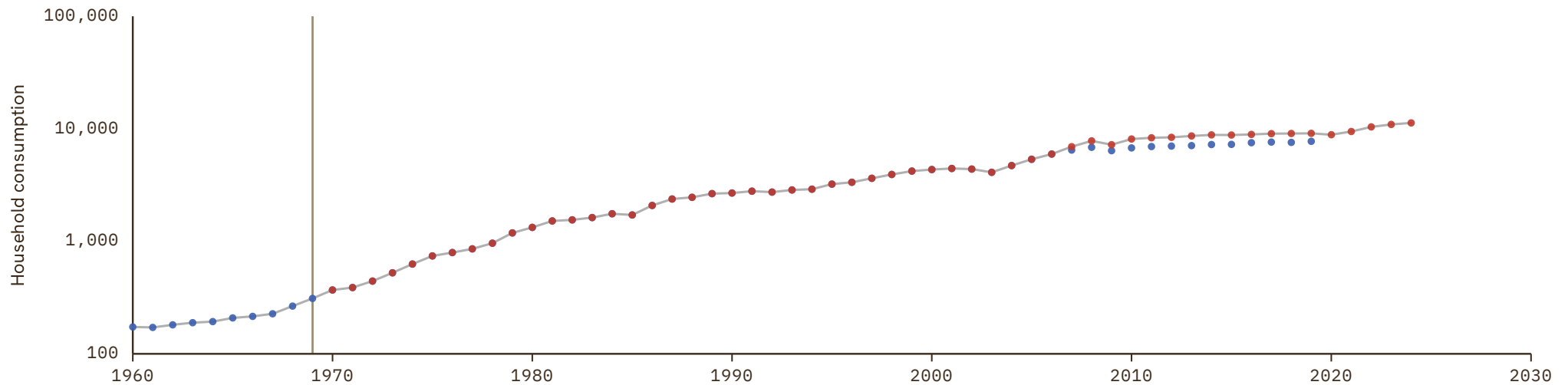

# Belarus

COVERAGE  
1990–2024UNIT  
millions of LC

## 1 Source composition

SOURCE	CODE	TIME SPAN	NOTES
United Nations (2024)	UN	1990 - 2024	Baseline source, overlaps with anchor year 2018.

## 2 Harmonised series

— GMD estimate ● PWT ● UN ● WDI

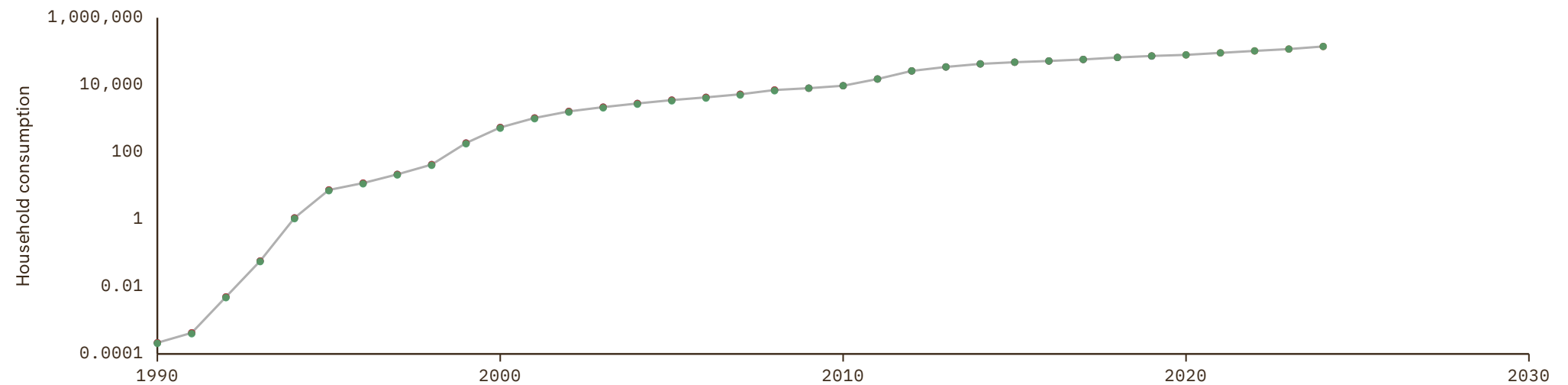

# Belgium

COVERAGE  
1950–2027

UNIT  
millions of LC

## 1 Source composition

SOURCE	CODE	TIME SPAN	NOTES
<a href="#">Feenstra et al. (2015)</a>	PWT	1950 - 1959	Ratio-spliced using overlapping data in 1960: (ratio = 100.4%).
<a href="#">OECD (2024)</a>	OECD EO	1960 - 2026	Baseline source, overlaps with anchor year 2018.
<a href="#">AMECO forecast</a>	AMECO forecast	2027 - 2027	Ratio-spliced using overlapping data in 2028: (ratio = 98.1%).

## 2 Harmonised series

GMD forecast
 — GMD estimate
 | Source change
 ● AMECO
 ● AMECO forecast
 ● EUS
 ● OECD EO
 ● PWT
 ● UN
 ● WDI

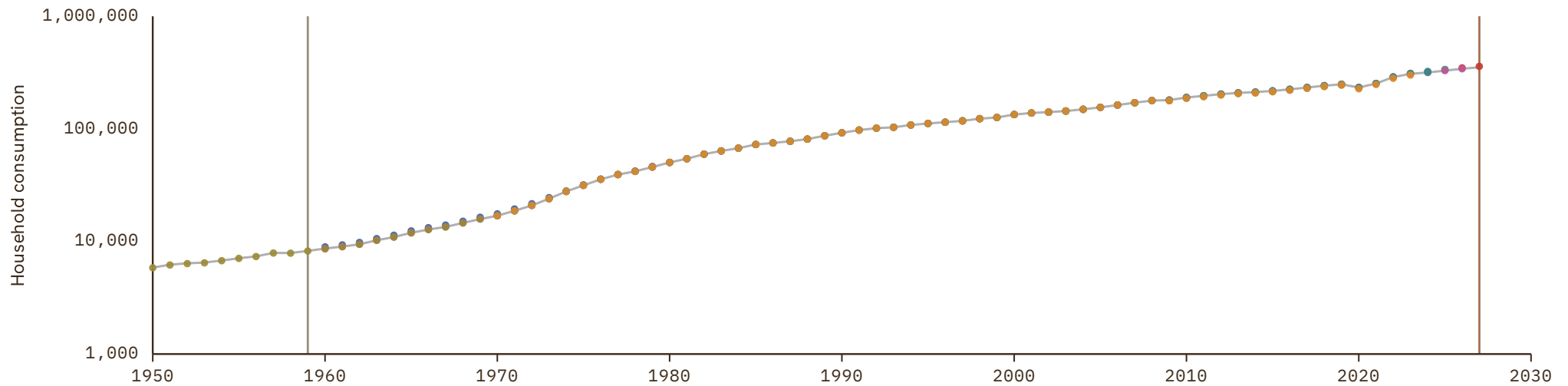

# Belize

COVERAGE  
1970-2024

UNIT  
millions of LC

## 1 Source composition

SOURCE	CODE	TIME SPAN	NOTES
United Nations (2024)	UN	1970 - 2024	Baseline source, overlaps with anchor year 2018.

## 2 Harmonised series

— GMD estimate   ● PWT   ● UN   ● WDI

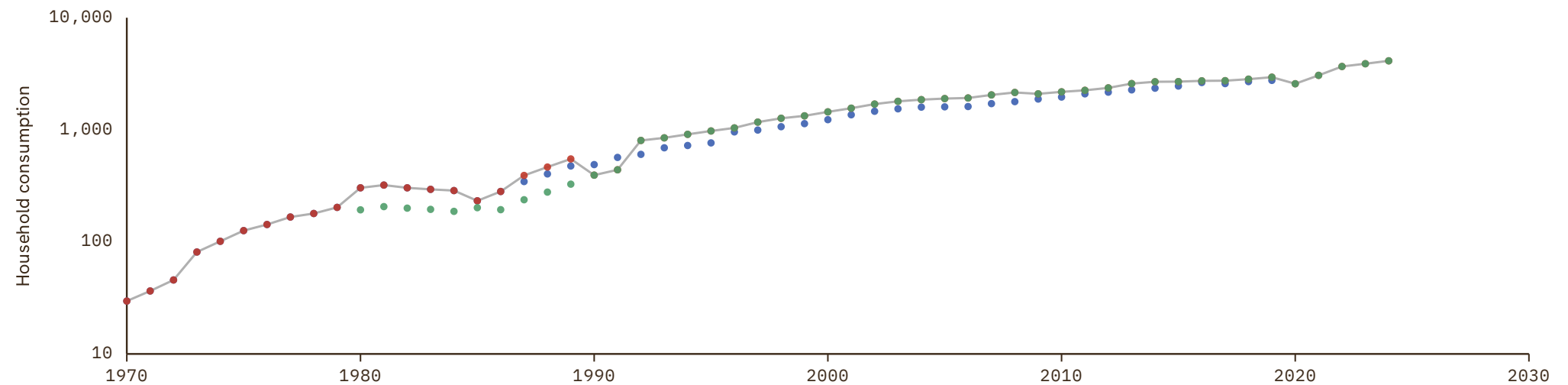

# Benin

COVERAGE  
1959–2024

UNIT  
millions of LC

## 1 Source composition

SOURCE	CODE	TIME SPAN	NOTES
Feenstra et al. (2015)	PWT	1959 - 1959	Ratio-spliced using overlapping data in 1960: (ratio = 97.6%).
World Bank (2024)	WDI	1960 - 1969	Ratio-spliced using overlapping data in 1970: (ratio = 60.1%).
United Nations (2024)	UN	1970 - 2024	Baseline source, overlaps with anchor year 2018.

## 2 Harmonised series

— GMD estimate | Source change ● PWT ● UN ● WDI

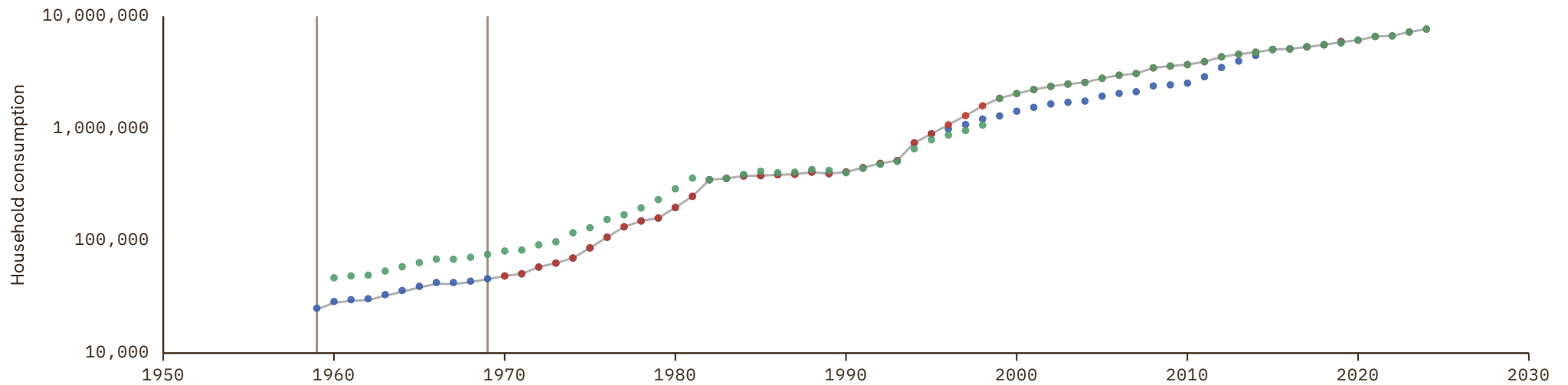

# Bermuda

COVERAGE  
1970–2024UNIT  
millions of LC

## 1 Source composition

SOURCE	CODE	TIME SPAN	NOTES
United Nations (2024)	UN	1970 - 2024	Baseline source, overlaps with anchor year 2018.

## 2 Harmonised series

— GMD estimate ● PWT ● UN ● WDI

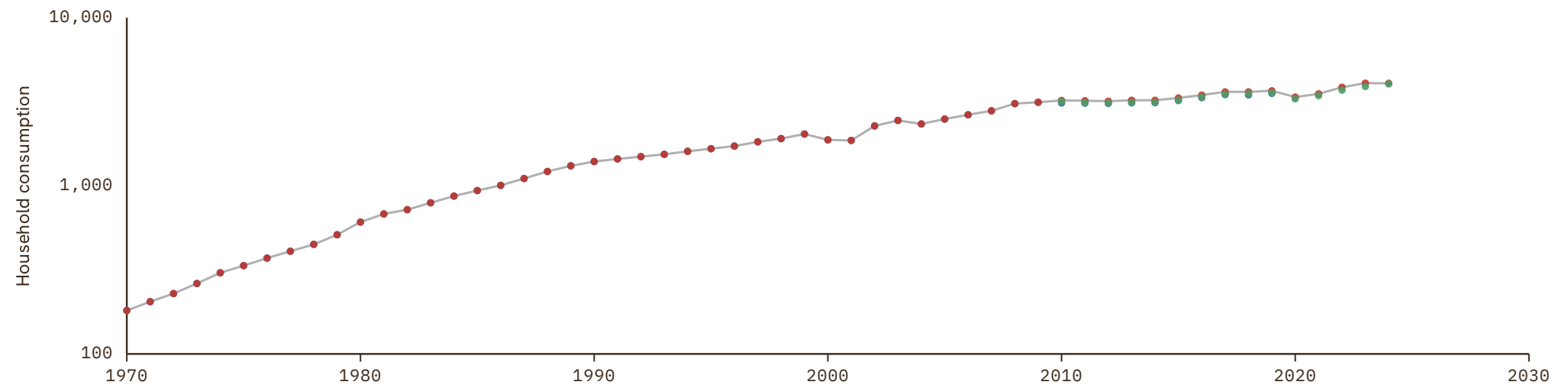

# Bhutan

COVERAGE  
1970-2024

UNIT  
millions of LC

## 1 Source composition

SOURCE	CODE	TIME SPAN	NOTES
United Nations (2024)	UN	1970 - 2024	Baseline source, overlaps with anchor year 2018.

## 2 Harmonised series

— GMD estimate   ● PWT   ● UN   ● WDI

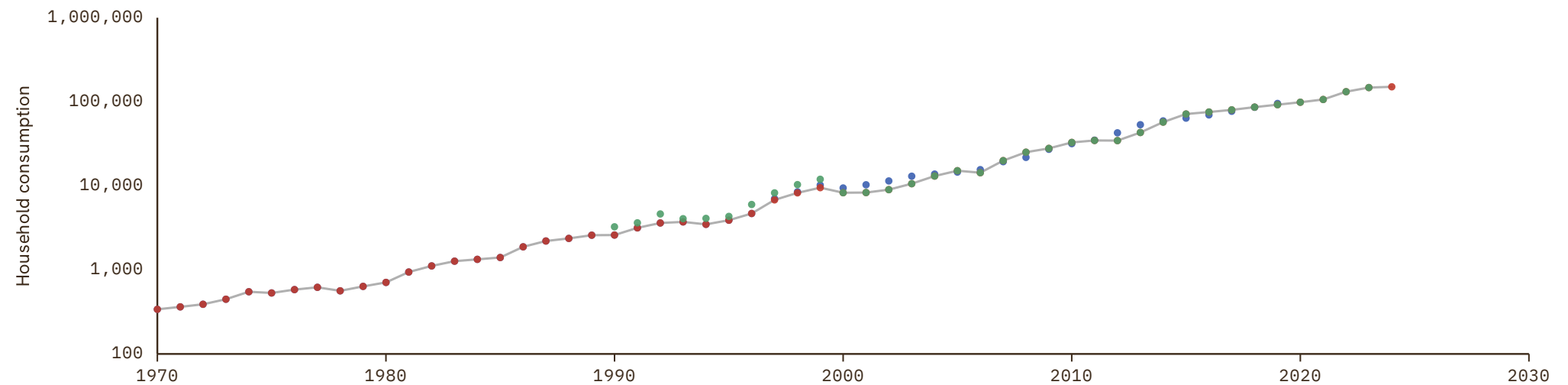

# Bolivia

COVERAGE  
1950–2024

UNIT  
millions of LC

## 1 Source composition

SOURCE	CODE	TIME SPAN	NOTES
<a href="#">Feenstra et al. (2015)</a>	PWT	1950 - 1959	Ratio-spliced using overlapping data in 1960: (ratio = 62.7%).
<a href="#">World Bank (2024)</a>	WDI	1960 - 1969	Ratio-spliced using overlapping data in 1970: (ratio = 101.1%).
<a href="#">United Nations (2024)</a>	UN	1970 - 2024	Baseline source, overlaps with anchor year 2018.

## 2 Harmonised series

— GMD estimate | Source change ● PWT ● UN ● WDI

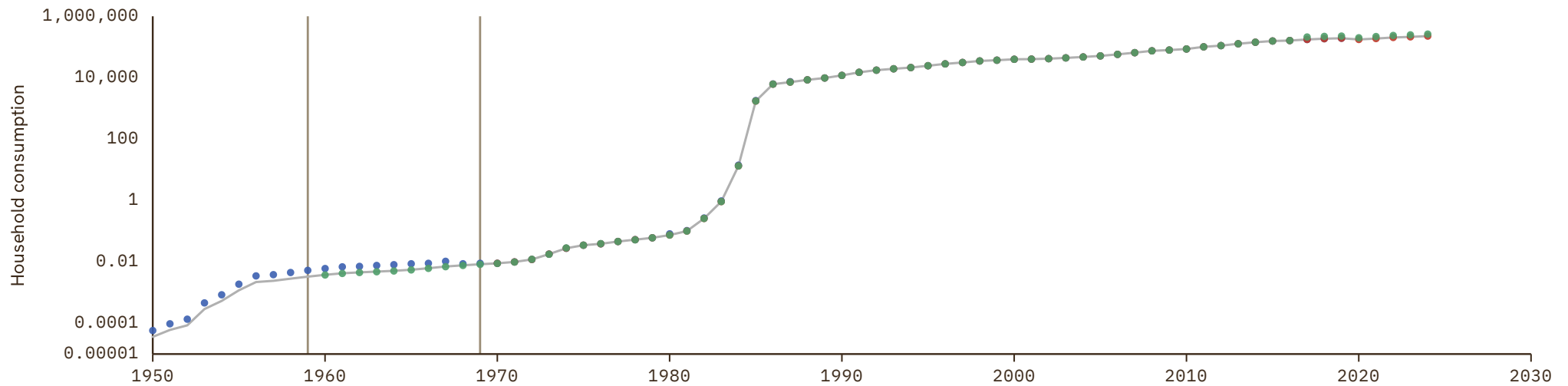

# Bosnia and Herzegovina

COVERAGE  
1990-2025

UNIT  
millions of LC

## 1 Source composition

SOURCE	CODE	TIME SPAN	NOTES
United Nations (2024)	UN	1990 - 1999	Ratio-spliced using overlapping data in 2000: (ratio = 100.1%).
Eurostat (2025)	EUS	2000 - 2025	Baseline source, overlaps with anchor year 2018.

## 2 Harmonised series

— GMD estimate | Source change ● EUS ● PWT ● UN ● WDI

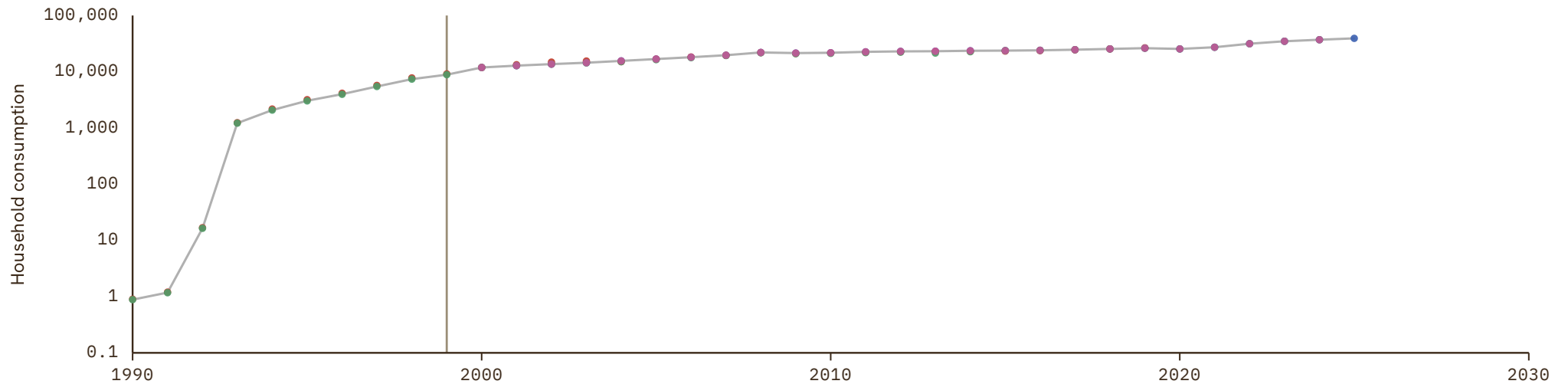

# Botswana

COVERAGE  
1960-2024

UNIT  
millions of LC

## 1 Source composition

SOURCE	CODE	TIME SPAN	NOTES
<a href="#">World Bank (2024)</a>	WDI	1960 - 1969	Ratio-spliced using overlapping data in 1970: (ratio = 82.6%).
<a href="#">United Nations (2024)</a>	UN	1970 - 2024	Baseline source, overlaps with anchor year 2018.

## 2 Harmonised series

— GMD estimate | Source change ● PWT ● UN ● WDI



# Brazil

COVERAGE  
1950–2026

UNIT  
millions of LC

## 1 Source composition

SOURCE	CODE	TIME SPAN	NOTES
<a href="#">Feenstra et al. (2015)</a>	PWT	1950 - 1959	Ratio-spliced using overlapping data in 1960: (ratio = 101.1%).
<a href="#">World Bank (2024)</a>	WDI	1960 - 1969	Ratio-spliced using overlapping data in 1970: (ratio = 100.1%).
<a href="#">United Nations (2024)</a>	UN	1970 - 1995	Ratio-spliced using overlapping data in 1996: (ratio = 100%).
<a href="#">OECD (2024)</a>	OECD EO	1996 - 2026	Baseline source, overlaps with anchor year 2018.

## 2 Harmonised series

— GMD estimate | Source change ● OECD EO ● PWT ● UN ● WDI

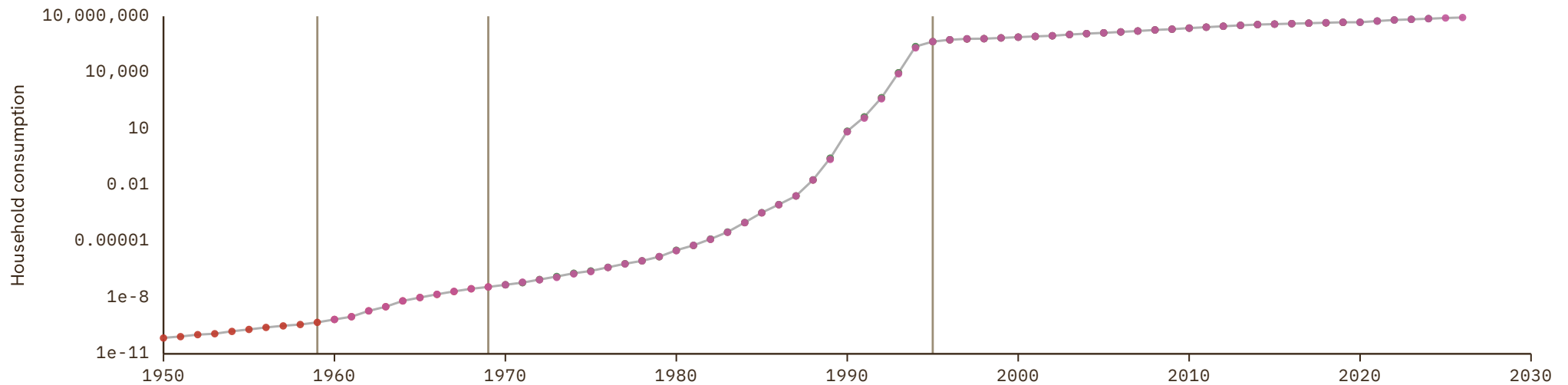

# Brunei

COVERAGE  
1970-2024

UNIT  
millions of LC

## 1 Source composition

SOURCE	CODE	TIME SPAN	NOTES
United Nations (2024)	UN	1970 - 2024	Baseline source, overlaps with anchor year 2018.

## 2 Harmonised series

— GMD estimate   ● PWT   ● UN   ● WDI

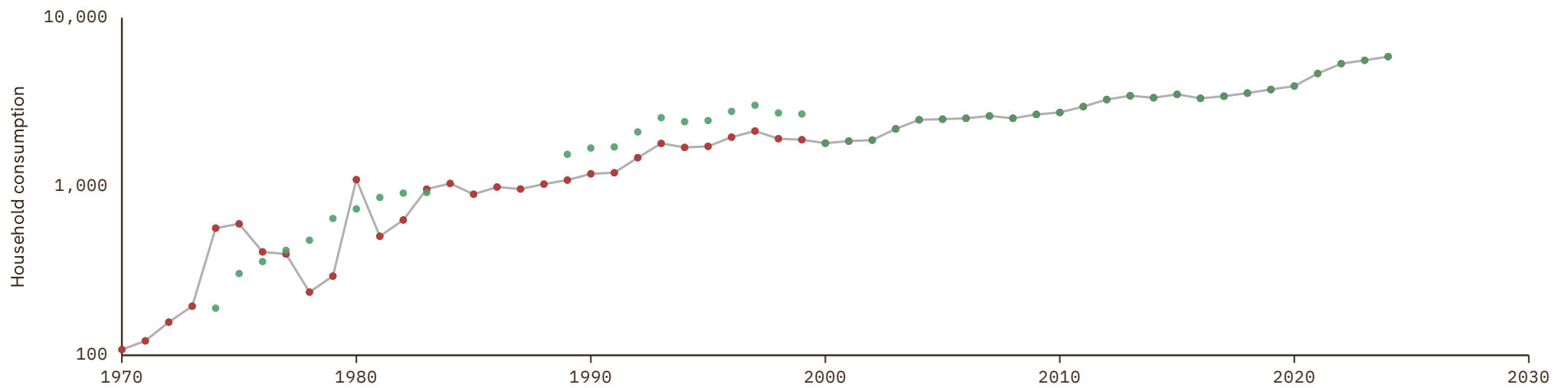

# Bulgaria

COVERAGE  
1970-2027

UNIT  
millions of LC

## 1 Source composition

SOURCE	CODE	TIME SPAN	NOTES
United Nations (2024)	UN	1970 - 1994	Ratio-spliced using overlapping data in 1995: (ratio = 100%).
OECD (2024)	OECD EO	1995 - 2026	Baseline source, overlaps with anchor year 2018.
AMECO forecast	AMECO forecast	2027 - 2027	Ratio-spliced using overlapping data in 2028: (ratio = 96.3%).

## 2 Harmonised series

GMD forecast
 — GMD estimate
| Source change
● AMECO
● AMECO forecast
● EUS
● OECD EO
● PWT
● UN
● WDI

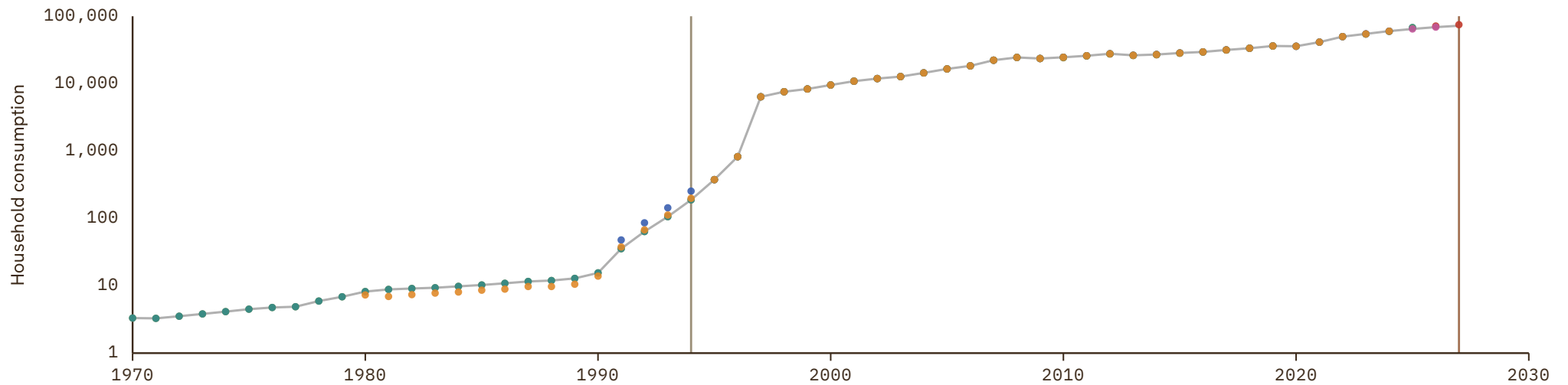

# Burkina Faso

COVERAGE  
1959–2024UNIT  
millions of LC

## 1 Source composition

SOURCE	CODE	TIME SPAN	NOTES
<a href="#">Feenstra et al. (2015)</a>	PWT	1959 - 1959	Ratio-spliced using overlapping data in 1960: (ratio = 100.3%).
<a href="#">World Bank (2024)</a>	WDI	1960 - 1969	Ratio-spliced using overlapping data in 1970: (ratio = 109.5%).
<a href="#">United Nations (2024)</a>	UN	1970 - 2024	Baseline source, overlaps with anchor year 2018.

## 2 Harmonised series

— GMD estimate | Source change ● PWT ● UN ● WDI



# Burundi

COVERAGE  
1960–2024

UNIT  
millions of LC

## 1 Source composition

SOURCE	CODE	TIME SPAN	NOTES
World Bank (2024)	WDI	1960 - 1969	Ratio-spliced using overlapping data in 1970: (ratio = 101.3%).
United Nations (2024)	UN	1970 - 2024	Baseline source, overlaps with anchor year 2018.

## 2 Harmonised series

— GMD estimate | Source change ● PWT ● UN ● WDI

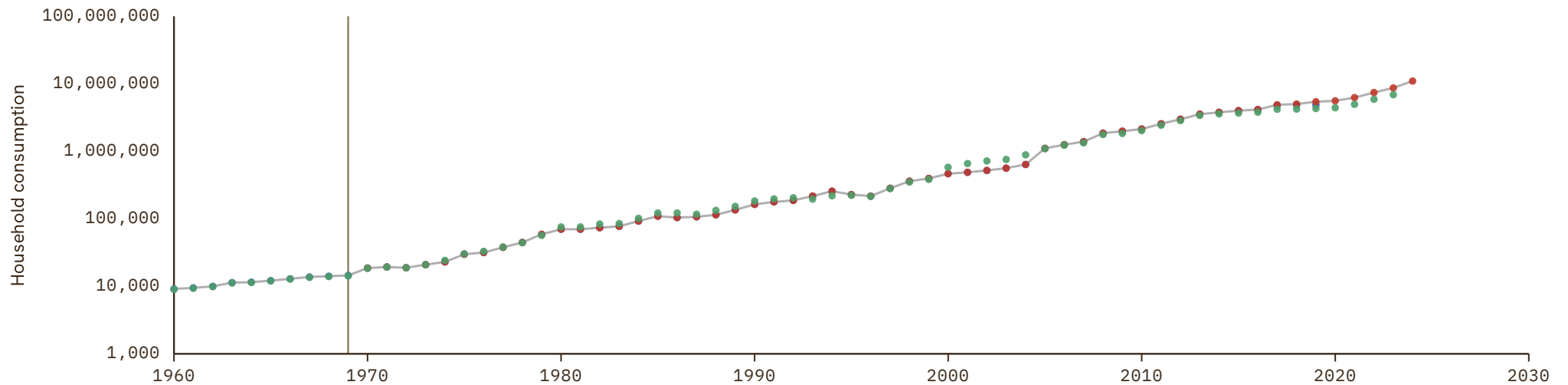

# Cambodia

COVERAGE  
1960-2024

UNIT  
millions of LC

## 1 Source composition

SOURCE	CODE	TIME SPAN	NOTES
World Bank (2024)	WDI	1960 - 1969	Ratio-spliced using overlapping data in 1970: (ratio = 46.1%).
United Nations (2024)	UN	1970 - 2024	Baseline source, overlaps with anchor year 2018.

## 2 Harmonised series

— GMD estimate | Source change ● PWT ● UN ● WDI

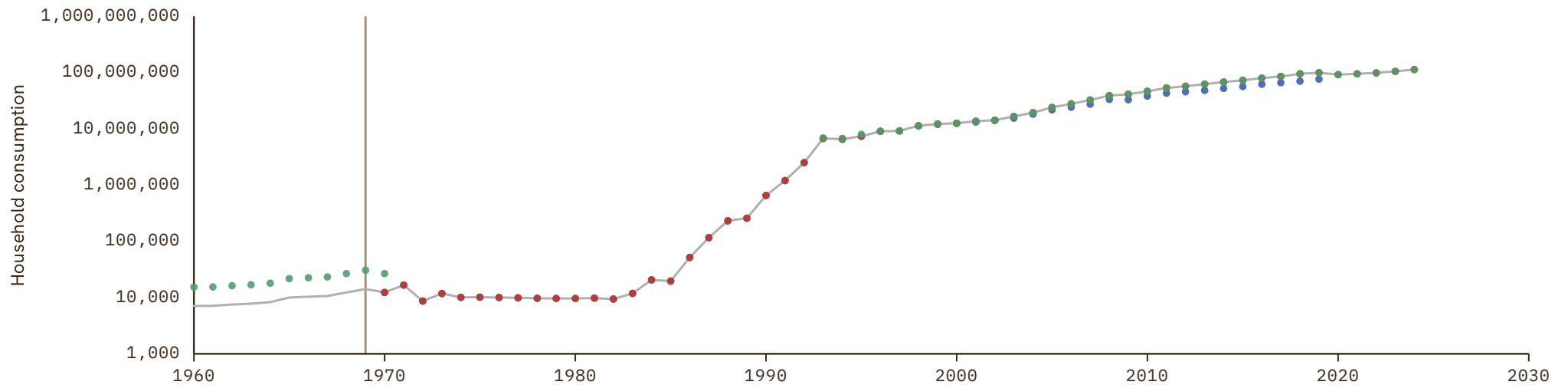

# Cameroon

COVERAGE  
1960-2024

UNIT  
millions of LC

## 1 Source composition

SOURCE	CODE	TIME SPAN	NOTES
<a href="#">Feenstra et al. (2015)</a>	PWT	1960 - 1964	Ratio-spliced using overlapping data in 1965: (ratio = 99.6%).
<a href="#">World Bank (2024)</a>	WDI	1965 - 1969	Ratio-spliced using overlapping data in 1970: (ratio = 119.6%).
<a href="#">United Nations (2024)</a>	UN	1970 - 2024	Baseline source, overlaps with anchor year 2018.

## 2 Harmonised series

— GMD estimate | Source change ● PWT ● UN ● WDI

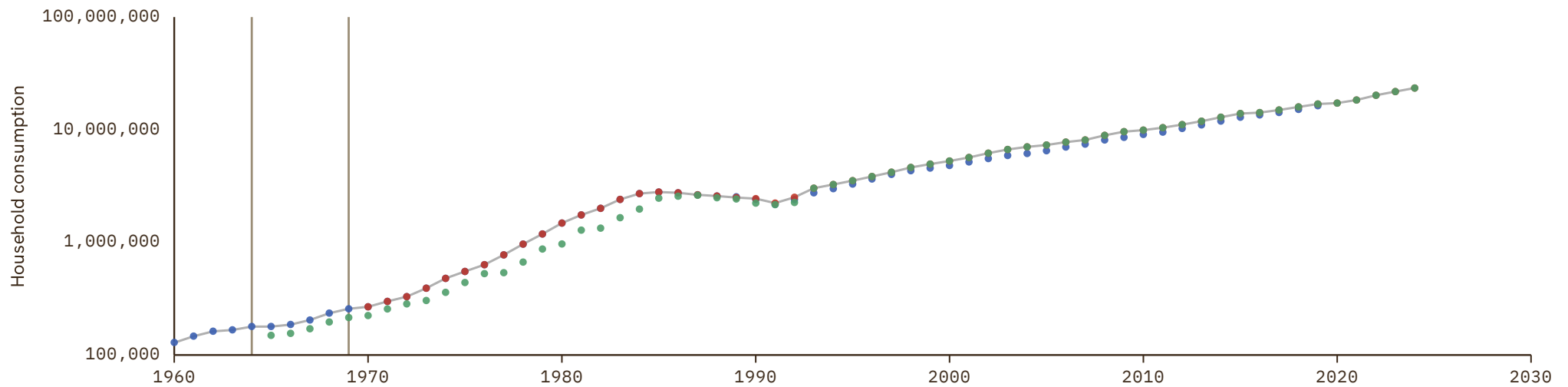

# Canada

COVERAGE  
1926-2026

UNIT  
millions of LC

## 1 Source composition

SOURCE	CODE	TIME SPAN	NOTES
Statistics Canada (2024)	CS1 CAN	1926 - 1960	Ratio-spliced using overlapping data in 1961: (ratio = 101.4%).
OECD (2024)	OECD EO	1961 - 2026	Baseline source, overlaps with anchor year 2018.

## 2 Harmonised series

— GMD estimate | Source change ● OECD EO ● PWT ● UN ● WDI ● CS1

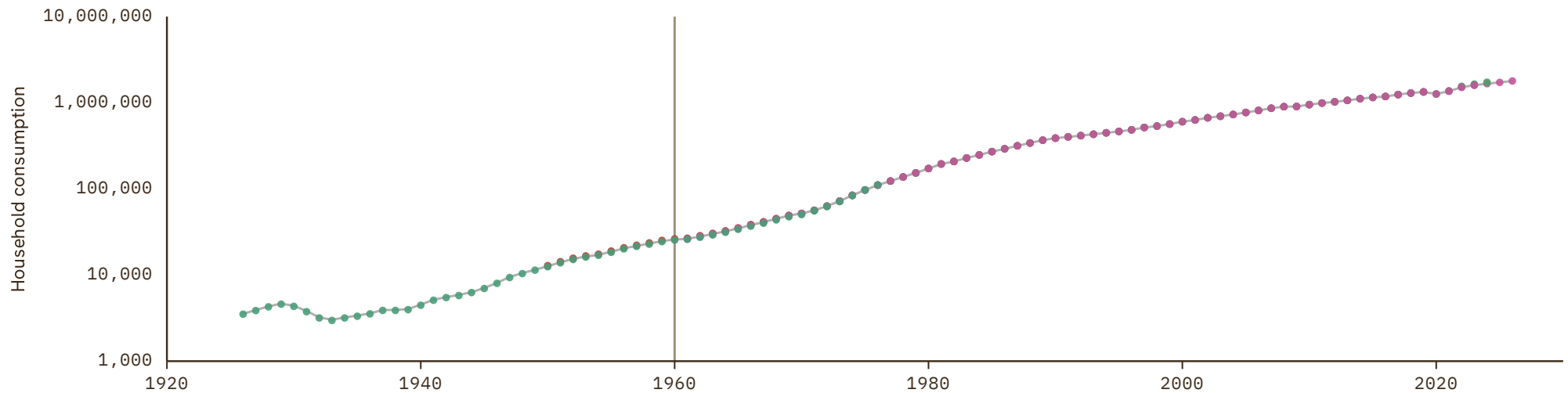

# Cape Verde

COVERAGE  
1960-2024

UNIT  
millions of LC

## 1 Source composition

SOURCE	CODE	TIME SPAN	NOTES
<a href="#">Feenstra et al. (2015)</a>	PWT	1960 - 1969	Ratio-spliced using overlapping data in 1970: (ratio = 100%).
<a href="#">United Nations (2024)</a>	UN	1970 - 2024	Baseline source, overlaps with anchor year 2018.

## 2 Harmonised series

— GMD estimate | Source change ● PWT ● UN ● WDI

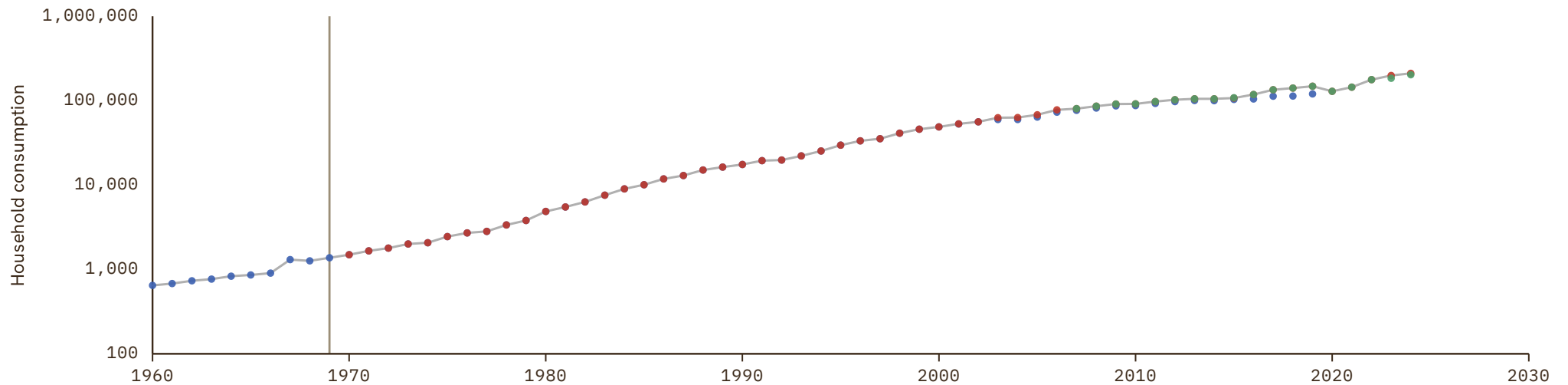

# Central African Republic

COVERAGE  
1960-2024

UNIT  
millions of LC

## 1 Source composition

SOURCE	CODE	TIME SPAN	NOTES
World Bank (2024)	WDI	1960 - 1969	Ratio-spliced using overlapping data in 1970: (ratio = 145.9%).
United Nations (2024)	UN	1970 - 2024	Baseline source, overlaps with anchor year 2018.

## 2 Harmonised series

— GMD estimate | Source change ● PWT ● UN ● WDI

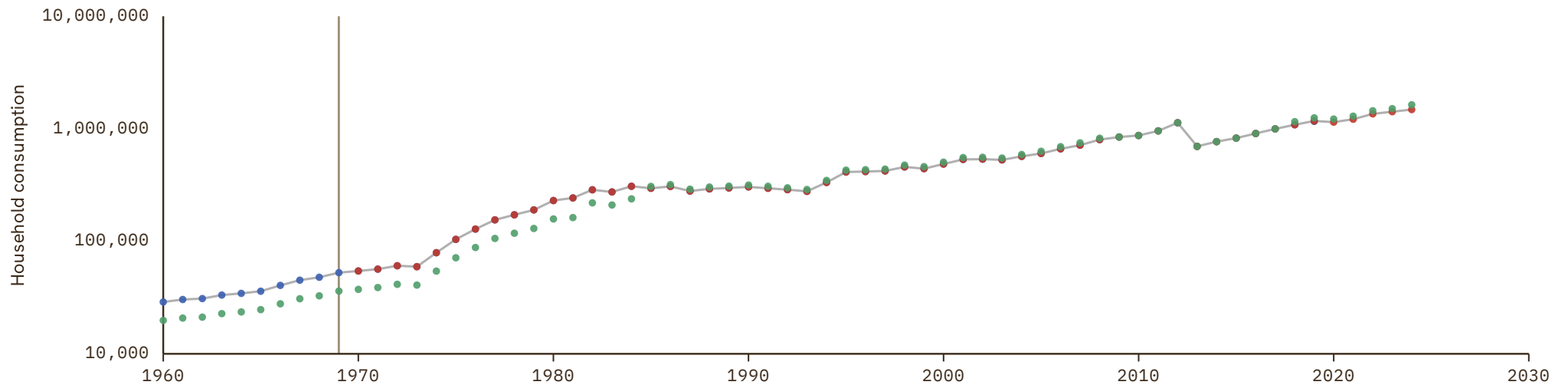

# Chad

COVERAGE  
1960-2024

UNIT  
millions of LC

## 1 Source composition

SOURCE	CODE	TIME SPAN	NOTES
World Bank (2024)	WDI	1960 - 1969	Ratio-spliced using overlapping data in 1970: (ratio = 89.5%).
United Nations (2024)	UN	1970 - 2024	Baseline source, overlaps with anchor year 2018.

## 2 Harmonised series

— GMD estimate | Source change ● PWT ● UN ● WDI



# Chile

COVERAGE  
1940–2026

UNIT  
millions of LC

## 1 Source composition

SOURCE	CODE	TIME SPAN	NOTES
<a href="#">Schuler (2015)</a>	HFS	1940 - 1950	Ratio-spliced using overlapping data in 1951: (ratio = 99.4%).
<a href="#">Feenstra et al. (2015)</a>	PWT	1951 - 1959	Ratio-spliced using overlapping data in 1960: (ratio = 113%).
<a href="#">World Bank (2024)</a>	WDI	1960 - 1969	Ratio-spliced using overlapping data in 1970: (ratio = 103.2%).
<a href="#">United Nations (2024)</a>	UN	1970 - 1995	Ratio-spliced using overlapping data in 1996: (ratio = 100%).
<a href="#">OECD (2024)</a>	OECD EO	1996 - 2026	Baseline source, overlaps with anchor year 2018.

## 2 Harmonised series

— GMD estimate | Source change ● HFS ● OECD EO ● PWT ● UN ● WDI

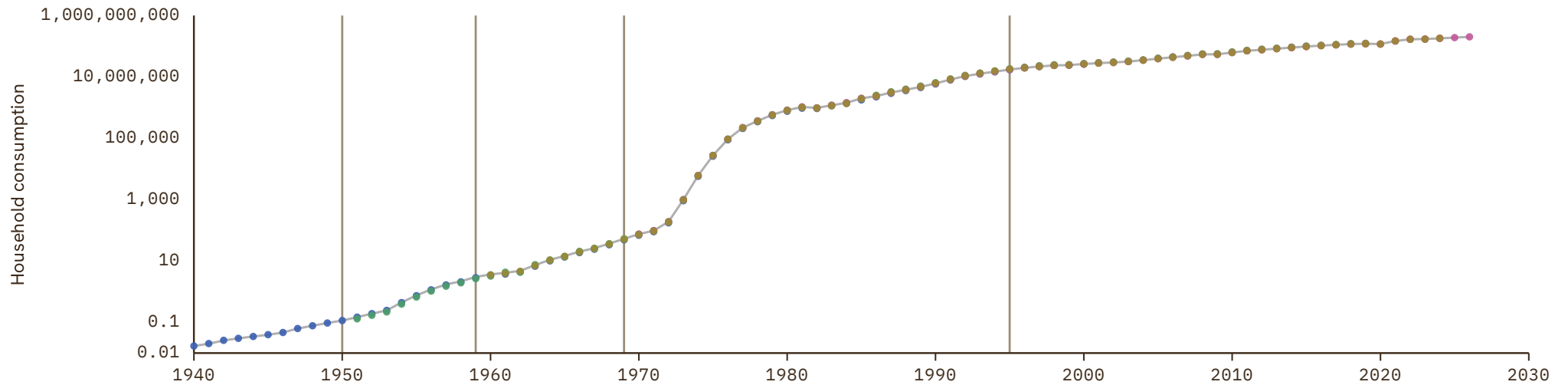

# China

COVERAGE  
1952-2024

UNIT  
millions of LC

## 1 Source composition

SOURCE	CODE	TIME SPAN	NOTES
Natl Bureau of Statistics (2024)	CS1 CHN	1952 - 1959	Ratio-spliced using overlapping data in 1960: (ratio = 100%).
World Bank (2024)	WDI	1960 - 1969	Ratio-spliced using overlapping data in 1970: (ratio = 100%).
United Nations (2024)	UN	1970 - 2024	Baseline source, overlaps with anchor year 2018.

## 2 Harmonised series

— GMD estimate | Source change ● PWT ● UN ● WDI ● CS1

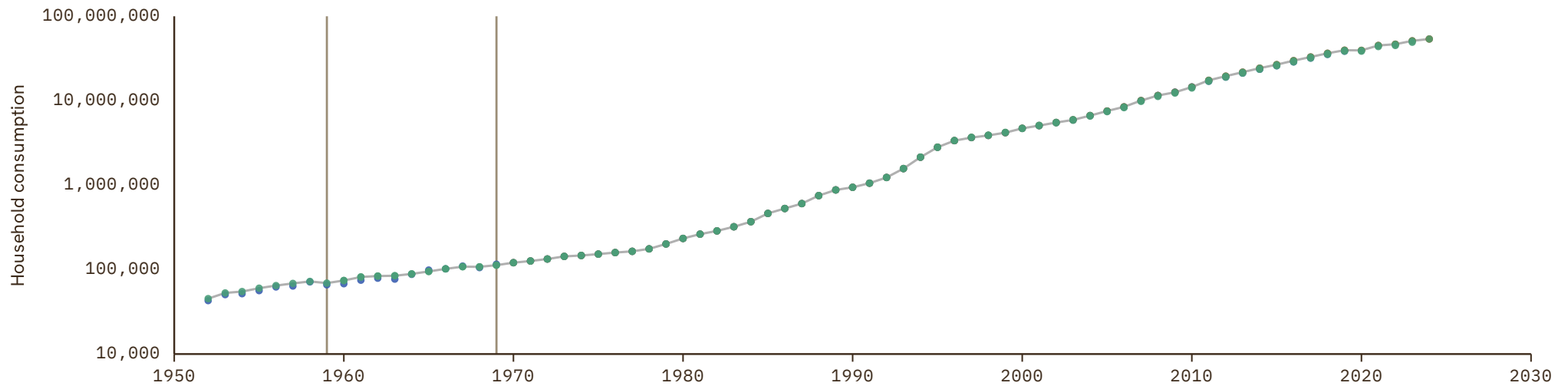

# Colombia

COVERAGE  
1925-2026

UNIT  
millions of LC

## 1 Source composition

SOURCE	CODE	TIME SPAN	NOTES
Schuler (2015)	HFS	1925 - 1949	Ratio-spliced using overlapping data in 1950: (ratio = 156%).
Banco de la República (2026)	CS2 COL	1950 - 1959	Ratio-spliced using overlapping data in 1960: (ratio = 156%).
World Bank (2024)	WDI	1960 - 1969	Ratio-spliced using overlapping data in 1970: (ratio = 156.4%).
United Nations (2024)	UN	1970 - 1993	Ratio-spliced using overlapping data in 1994: (ratio = 100.5%).
OECD (2024)	OECD EO	1994 - 2026	Baseline source, overlaps with anchor year 2018.

## 2 Harmonised series

— GMD estimate | Source change ● HFS ● OECD EO ● PWT ● UN ● WDI ● CS2

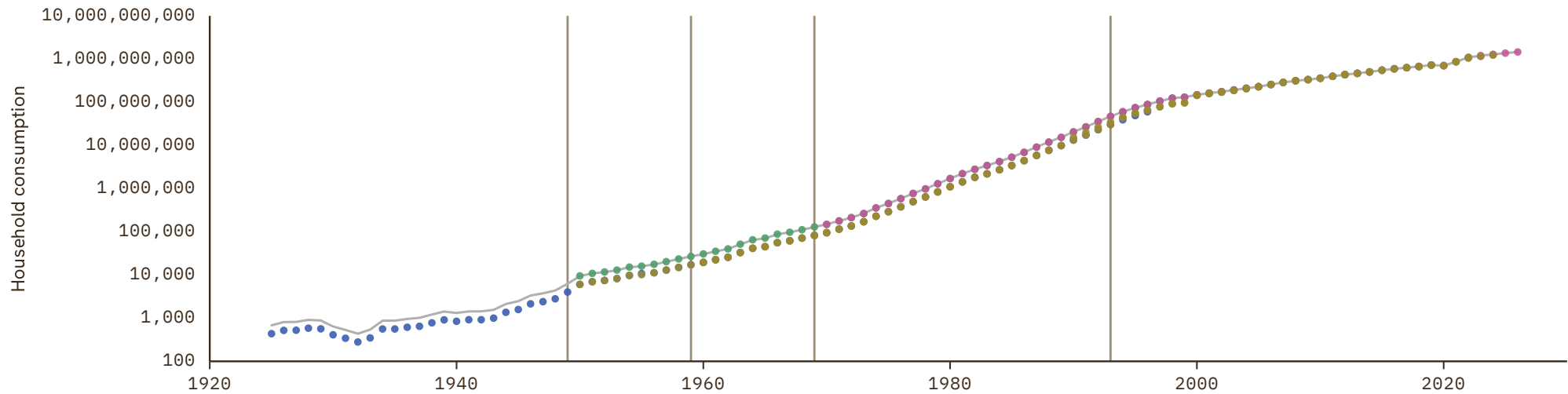

# Costa Rica

COVERAGE  
1950–2026

UNIT  
millions of LC

## 1 Source composition

SOURCE	CODE	TIME SPAN	NOTES
Feenstra et al. (2015)	PWT	1950 - 1959	Ratio-spliced using overlapping data in 1960: (ratio = 100.3%).
World Bank (2024)	WDI	1960 - 1969	Ratio-spliced using overlapping data in 1970: (ratio = 156.5%).
United Nations (2024)	UN	1970 - 1990	Ratio-spliced using overlapping data in 1991: (ratio = 100%).
OECD (2024)	OECD EO	1991 - 2026	Baseline source, overlaps with anchor year 2018.

## 2 Harmonised series

— GMD estimate | Source change ● OECD EO ● PWT ● SECMCA HIST ● UN ● WDI

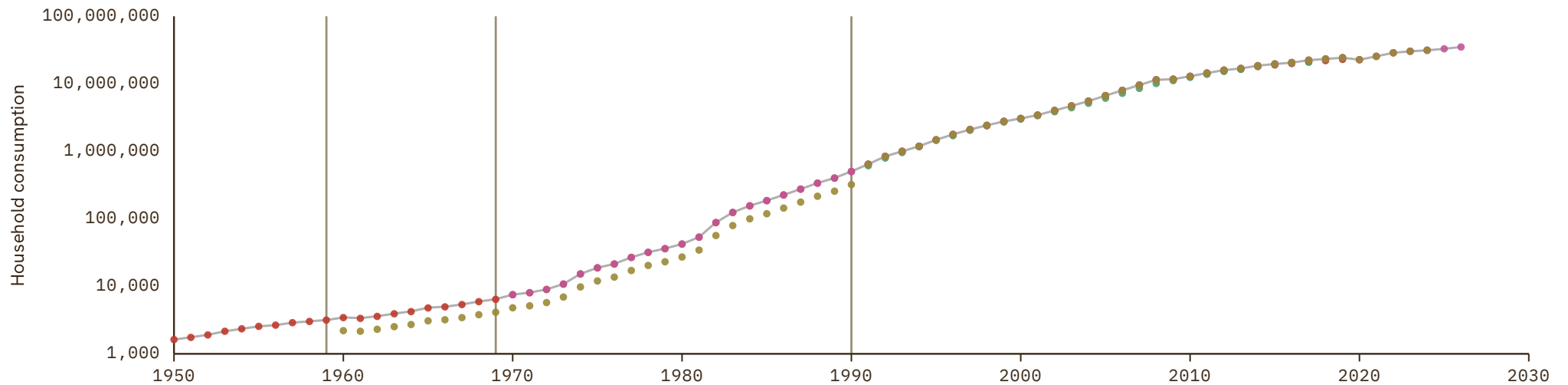

# Croatia

COVERAGE  
1990–2027

UNIT  
millions of LC

## 1 Source composition

SOURCE	CODE	TIME SPAN	NOTES
United Nations (2024)	UN	1990 - 1994	Ratio-spliced using overlapping data in 1995: (ratio = 100%).
OECD (2024)	OECD EO	1995 - 2026	Baseline source, overlaps with anchor year 2018.
AMECO forecast	AMECO forecast	2027 - 2027	Ratio-spliced using overlapping data in 2028: (ratio = 95.7%).

## 2 Harmonised series

GMD forecast
 — GMD estimate
 | Source change
 ● AMECO
 ● AMECO forecast
 ● EUS
 ● OECD EO
 ● PWT
 ● UN
 ● WDI

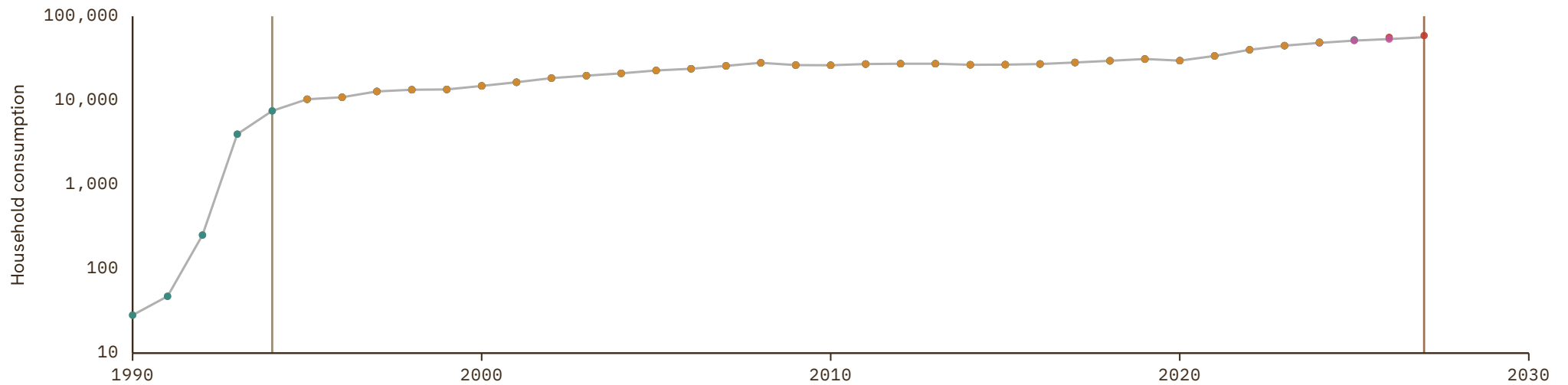

# Cuba

COVERAGE  
1970-2024

UNIT  
millions of LC

## 1 Source composition

SOURCE	CODE	TIME SPAN	NOTES
United Nations (2024)	UN	1970 - 2024	Baseline source, overlaps with anchor year 2018.

## 2 Harmonised series

— GMD estimate   ● PWT   ● UN   ● WDI

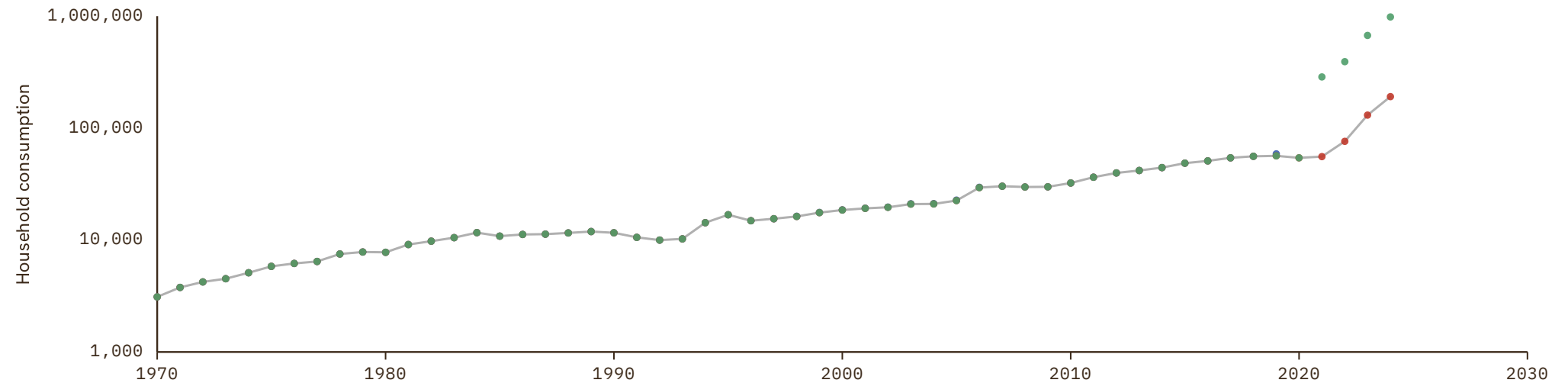

# Cyprus

COVERAGE  
1950–2027

UNIT  
millions of LC

## 1 Source composition

SOURCE	CODE	TIME SPAN	NOTES
<a href="#">Feenstra et al. (2015)</a>	PWT	1950 - 1959	Ratio-spliced using overlapping data in 1960: (ratio = 103.1%).
<a href="#">European Commission (2024)</a>	AMECO	1960 - 1969	Ratio-spliced using overlapping data in 1970: (ratio = 105%).
<a href="#">United Nations (2024)</a>	UN	1970 - 1994	Ratio-spliced using overlapping data in 1995: (ratio = 100%).
<a href="#">Eurostat (2025)</a>	EUS	1995 - 2025	Baseline source, overlaps with anchor year 2018.
<a href="#">AMECO forecast</a>	AMECO forecast	2026 - 2027	Ratio-spliced using overlapping data in 2028: (ratio = .%).

## 2 Harmonised series

GMD forecast
 — GMD estimate
 | Source change
 ● AMECO
 ● AMECO forecast
 ● EUS
 ● PWT
 ● UN
 ● WDI

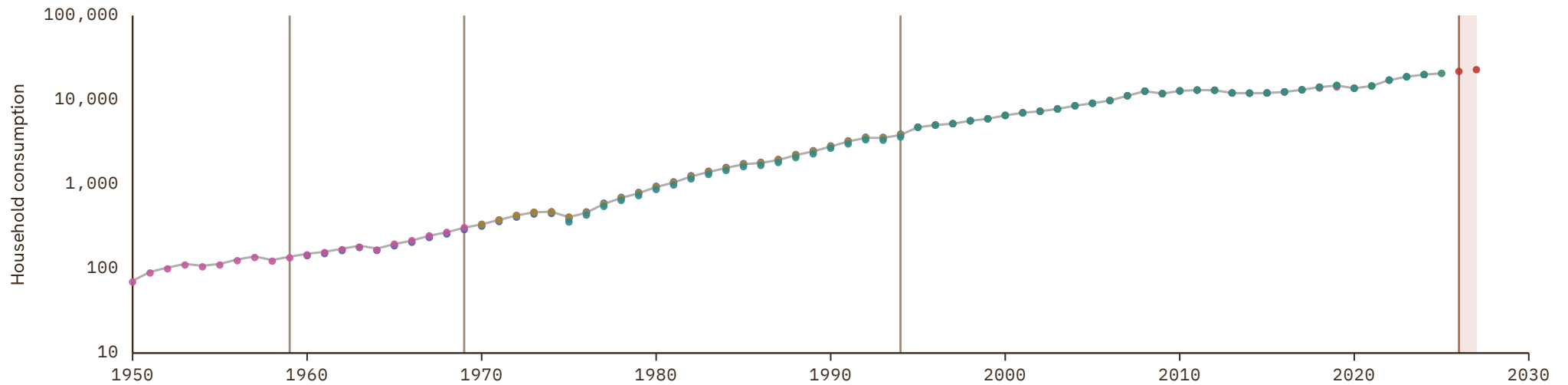

# Czech Republic

COVERAGE  
1990–2027

UNIT  
millions of LC

## 1 Source composition

SOURCE	CODE	TIME SPAN	NOTES
United Nations (2024)	UN	1990 - 1994	Ratio-spliced using overlapping data in 1995: (ratio = 100%).
OECD (2024)	OECD EO	1995 - 2026	Baseline source, overlaps with anchor year 2018.
AMECO forecast	AMECO forecast	2027 - 2027	Ratio-spliced using overlapping data in 2028: (ratio = 96.8%).

## 2 Harmonised series

GMD forecast
 — GMD estimate
 | Source change
 ● AMECO
 ● AMECO forecast
 ● EUS
 ● OECD EO
 ● PWT
 ● UN
 ● WDI

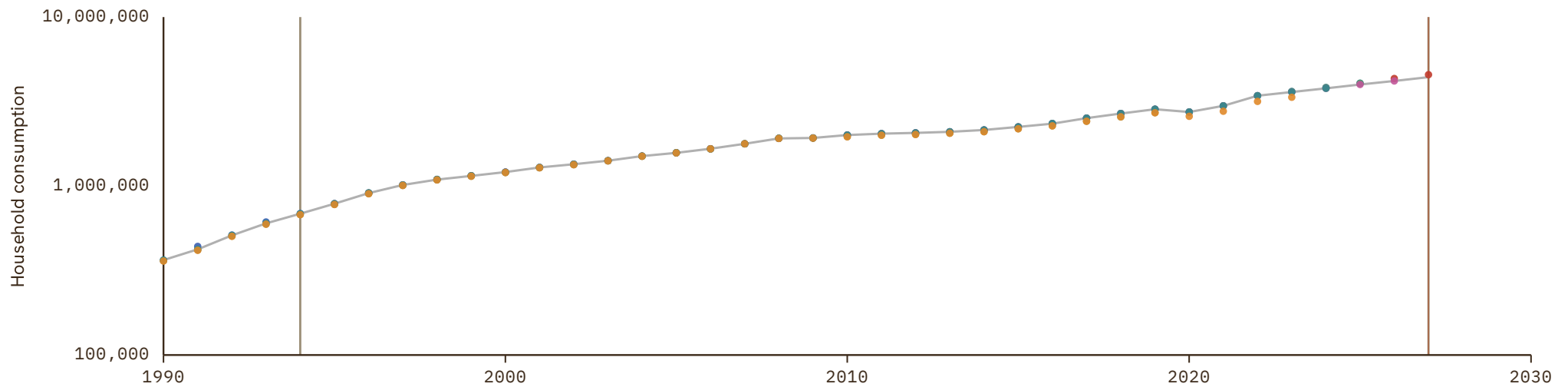

# Czechoslovakia

COVERAGE  
1970-1990UNIT  
millions of LC

## 1 Source composition

SOURCE	CODE	TIME SPAN	NOTES
United Nations (2024)	UN	1970 - 1990	Ratio-spliced using overlapping data in 1991: (ratio = 100%).

## 2 Harmonised series

— GMD estimate ● UN

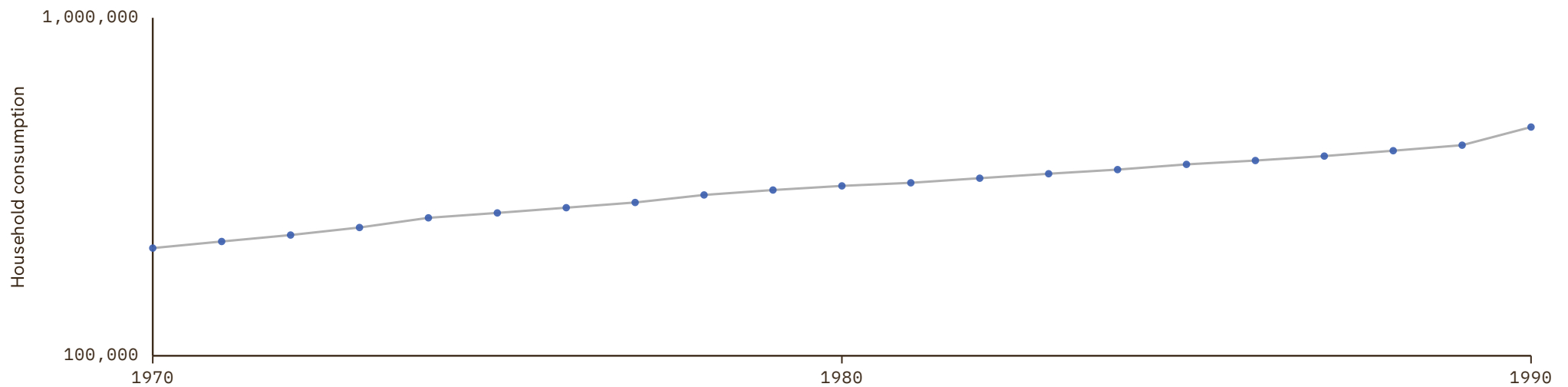

# Democratic Republic of Yemen

COVERAGE  
1970-1990UNIT  
millions of LC

## 1 Source composition

SOURCE	CODE	TIME SPAN	NOTES
United Nations (2024)	UN	1970 - 1990	Ratio-spliced using overlapping data in 1991: (ratio = 100%).

## 2 Harmonised series

— GMD estimate ● UN

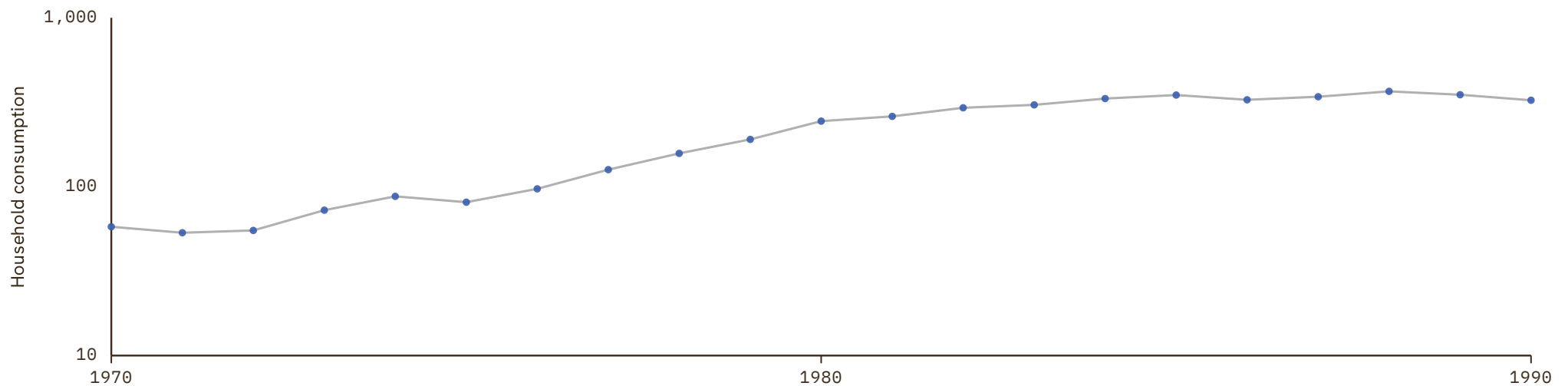

# Democratic Republic of the Congo

COVERAGE  
1950-2024

UNIT  
millions of LC

## 1 Source composition

SOURCE	CODE	TIME SPAN	NOTES
<a href="#">Feenstra et al. (2015)</a>	PWT	1950 - 1969	Ratio-spliced using overlapping data in 1970: (ratio = 100%).
<a href="#">United Nations (2024)</a>	UN	1970 - 2024	Baseline source, overlaps with anchor year 2018.

## 2 Harmonised series

— GMD estimate | Source change ● PWT ● UN ● WDI

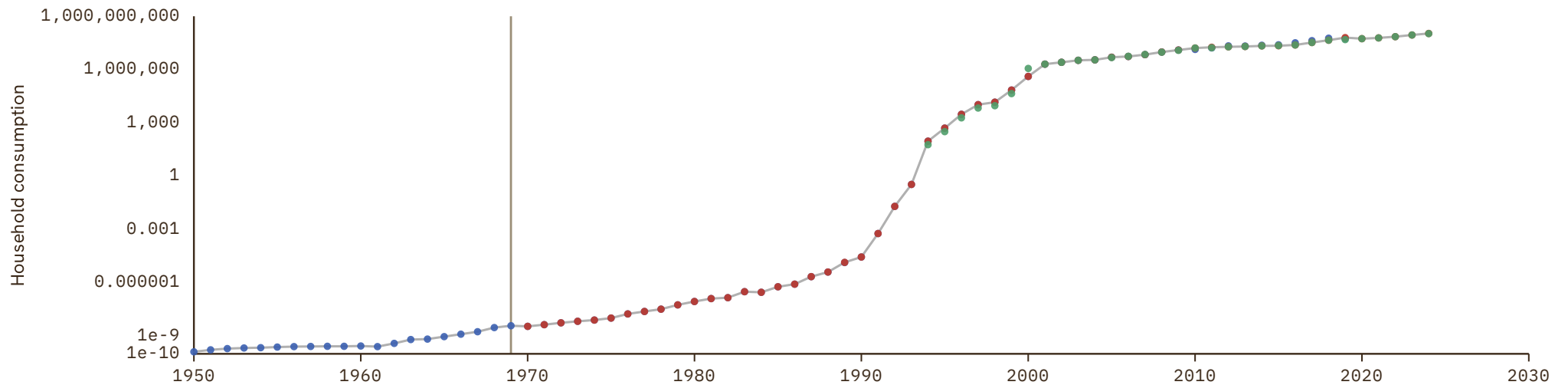

# Denmark

COVERAGE  
1948-2027

UNIT  
millions of LC

## 1 Source composition

SOURCE	CODE	TIME SPAN	NOTES
<a href="#">Abildgren (2017)</a>	CS1 DNK	1948 - 1959	Ratio-spliced using overlapping data in 1960: (ratio = 112.3%).
<a href="#">European Commission (2024)</a>	AMECO	1960 - 1965	Ratio-spliced using overlapping data in 1966: (ratio = 100%).
<a href="#">OECD (2024)</a>	OECD EO	1966 - 2026	Baseline source, overlaps with anchor year 2018.
<a href="#">AMECO forecast</a>	AMECO forecast	2027 - 2027	Ratio-spliced using overlapping data in 2028: (ratio = 102.5%).

## 2 Harmonised series

GMD forecast
 — GMD estimate
 | Source change
 ● AMECO
 ● AMECO forecast
 ● EUS
 ● OECD EO
 ● PWT
 ● UN
 ● WDI
 ● CS1

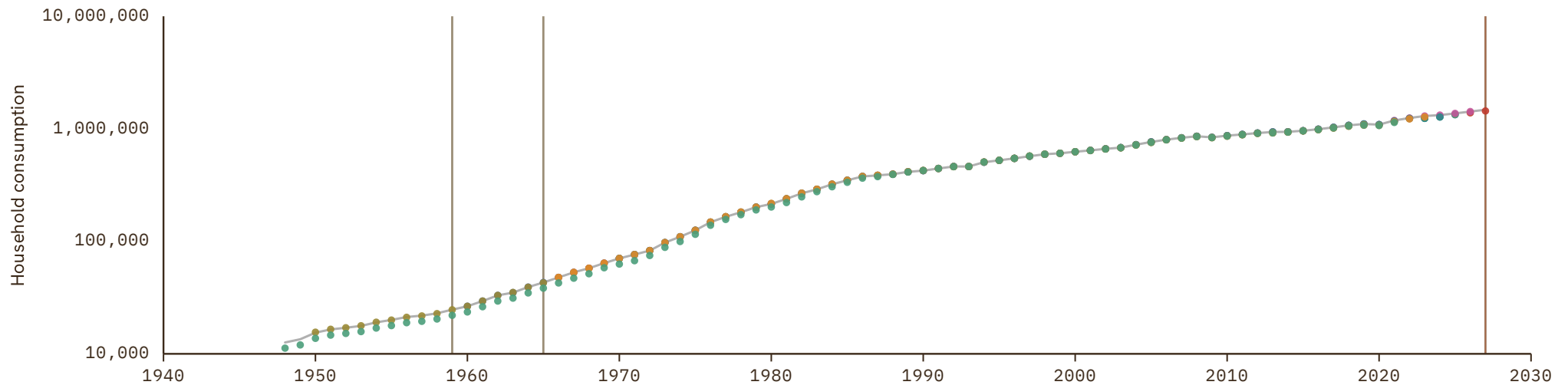

# Djibouti

COVERAGE  
1970-2024

UNIT  
millions of LC

## 1 Source composition

SOURCE	CODE	TIME SPAN	NOTES
United Nations (2024)	UN	1970 - 2024	Baseline source, overlaps with anchor year 2018.

## 2 Harmonised series

— GMD estimate    ● AMF    ● PWT    ● UN    ● WDI

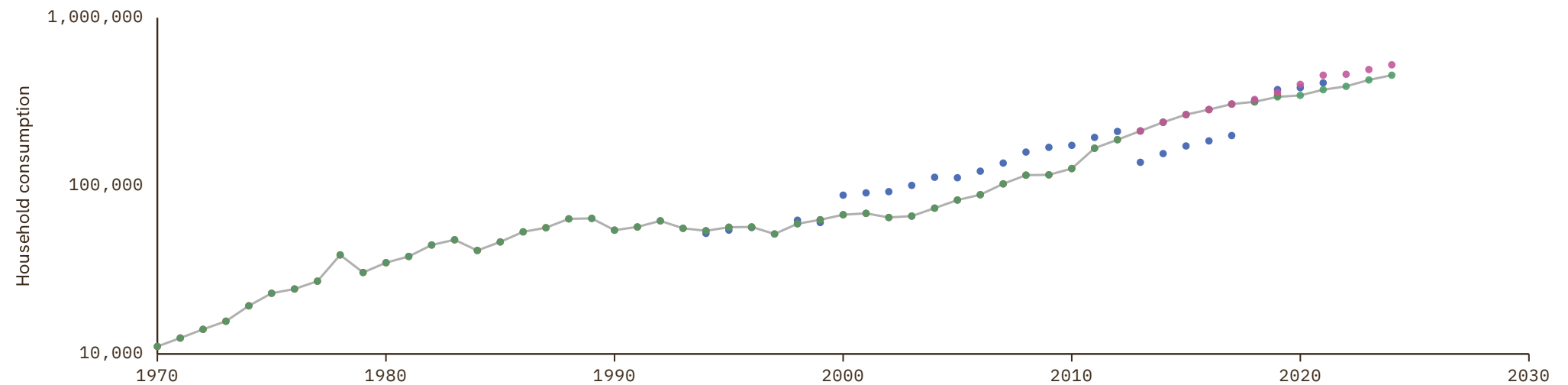

# Dominica

COVERAGE  
1970–2024UNIT  
millions of LC

## 1 Source composition

SOURCE	CODE	TIME SPAN	NOTES
United Nations (2024)	UN	1970 - 2024	Baseline source, overlaps with anchor year 2018.

## 2 Harmonised series

— GMD estimate ● PWT ● UN

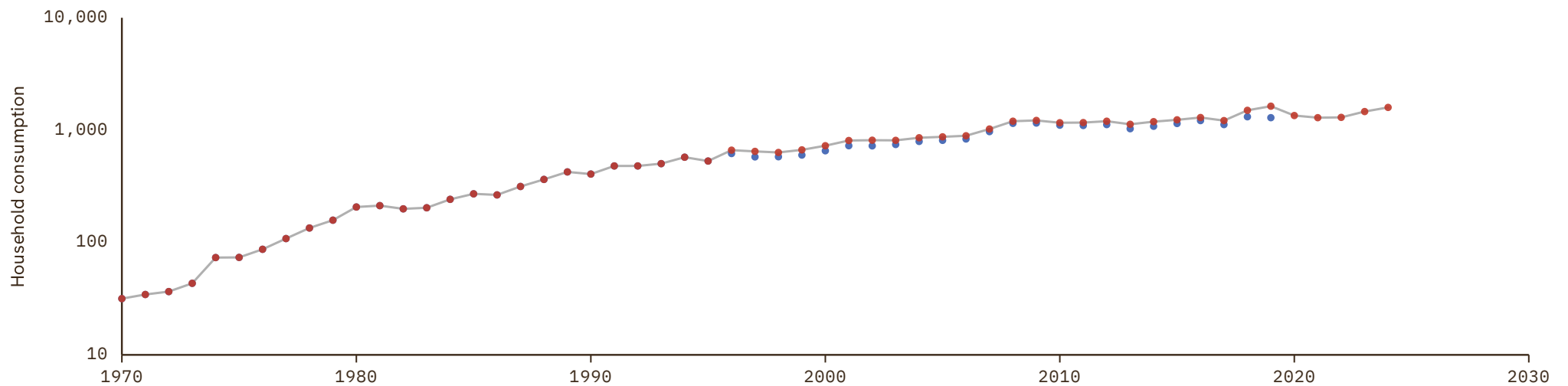

# Dominican Republic

COVERAGE  
1951-2024

UNIT  
millions of LC

## 1 Source composition

SOURCE	CODE	TIME SPAN	NOTES
<a href="#">Feenstra et al. (2015)</a>	PWT	1951 - 1959	Ratio-spliced using overlapping data in 1960: (ratio = 100.8%).
<a href="#">World Bank (2024)</a>	WDI	1960 - 1969	Ratio-spliced using overlapping data in 1970: (ratio = 117.6%).
<a href="#">United Nations (2024)</a>	UN	1970 - 2024	Baseline source, overlaps with anchor year 2018.

## 2 Harmonised series

— GMD estimate | Source change ● PWT ● SECMCA HIST ● UN ● WDI

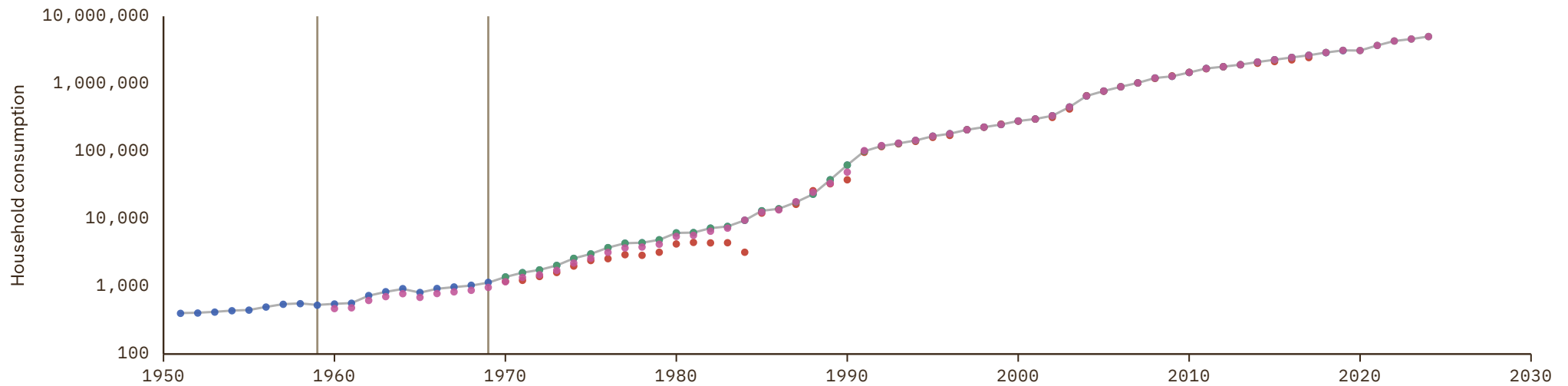

# Ecuador

COVERAGE  
1950–2024

UNIT  
millions of LC

## 1 Source composition

SOURCE	CODE	TIME SPAN	NOTES
<a href="#">Feenstra et al. (2015)</a>	PWT	1950 - 1959	Ratio-spliced using overlapping data in 1960: (ratio = 127.2%).
<a href="#">World Bank (2024)</a>	WDI	1960 - 1969	Ratio-spliced using overlapping data in 1970: (ratio = 99.4%).
<a href="#">United Nations (2024)</a>	UN	1970 - 2024	Baseline source, overlaps with anchor year 2018.

## 2 Harmonised series

— GMD estimate | Source change ● PWT ● UN ● WDI

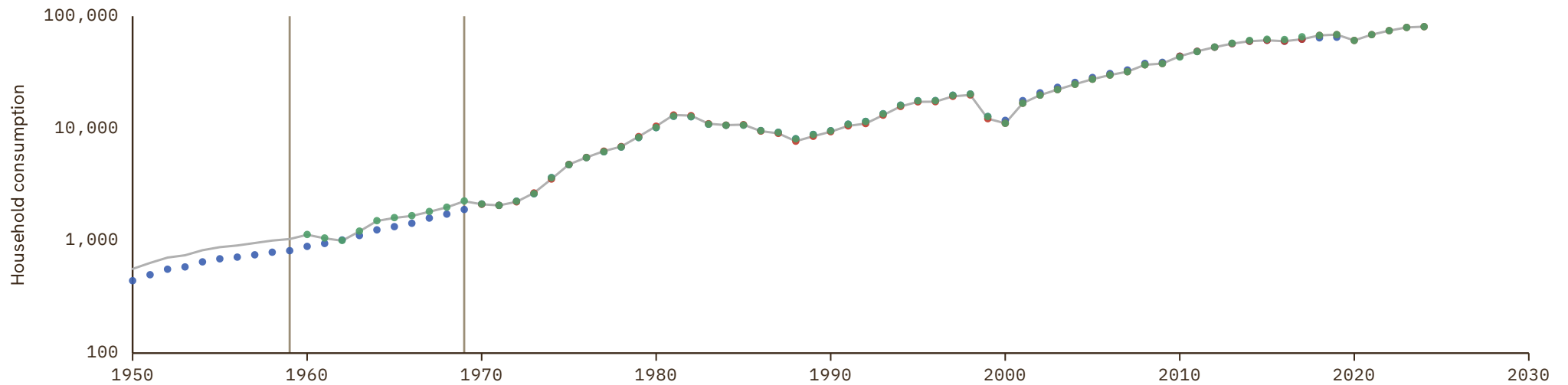

# Egypt

COVERAGE  
1950–2024

UNIT  
millions of LC

## 1 Source composition

SOURCE	CODE	TIME SPAN	NOTES
<a href="#">Feenstra et al. (2015)</a>	PWT	1950 - 1959	Ratio-spliced using overlapping data in 1960: (ratio = 103%).
<a href="#">World Bank (2024)</a>	WDI	1960 - 1969	Ratio-spliced using overlapping data in 1970: (ratio = 108.7%).
<a href="#">United Nations (2024)</a>	UN	1970 - 2024	Baseline source, overlaps with anchor year 2018.

## 2 Harmonised series

— GMD estimate | Source change ● AMF ● PWT ● UN ● WDI



# El Salvador

COVERAGE  
1950–2024

UNIT  
millions of LC

## 1 Source composition

SOURCE	CODE	TIME SPAN	NOTES
<a href="#">Feenstra et al. (2015)</a>	PWT	1950 - 1964	Ratio-spliced using overlapping data in 1965: (ratio = 273.9%).
<a href="#">World Bank (2024)</a>	WDI	1965 - 1969	Ratio-spliced using overlapping data in 1970: (ratio = 81.6%).
<a href="#">United Nations (2024)</a>	UN	1970 - 2024	Baseline source, overlaps with anchor year 2018.

## 2 Harmonised series

— GMD estimate | Source change ● PWT ● SECMCA HIST ● UN ● WDI

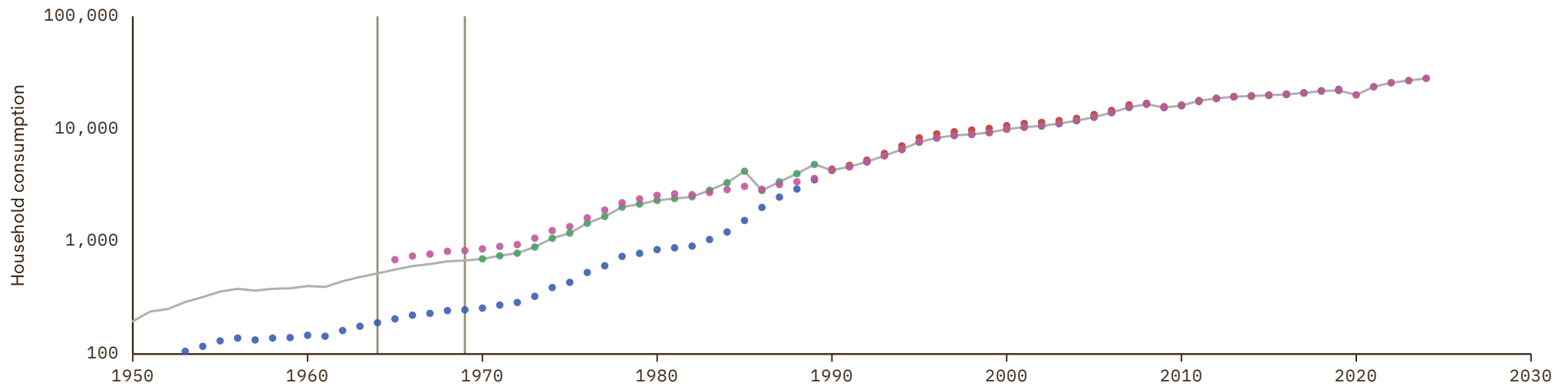

# Equatorial Guinea

COVERAGE  
1960–2024

UNIT  
millions of LC

## 1 Source composition

SOURCE	CODE	TIME SPAN	NOTES
<a href="#">Feenstra et al. (2015)</a>	PWT	1960 - 1969	Ratio-spliced using overlapping data in 1970: (ratio = 100%).
<a href="#">United Nations (2024)</a>	UN	1970 - 2024	Baseline source, overlaps with anchor year 2018.

## 2 Harmonised series

— GMD estimate | Source change ● PWT ● UN ● WDI

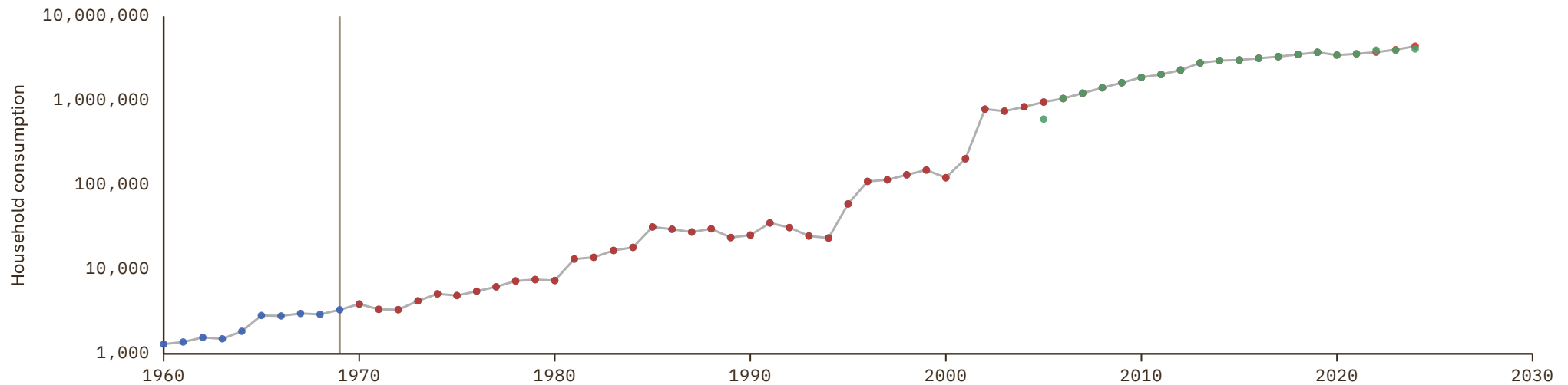

# Eritrea

COVERAGE  
1990-2024

UNIT  
millions of LC

## 1 Source composition

SOURCE	CODE	TIME SPAN	NOTES
United Nations (2024)	UN	1990 - 2024	Baseline source, overlaps with anchor year 2018.

## 2 Harmonised series

— GMD estimate   ● PWT   ● UN   ● WDI

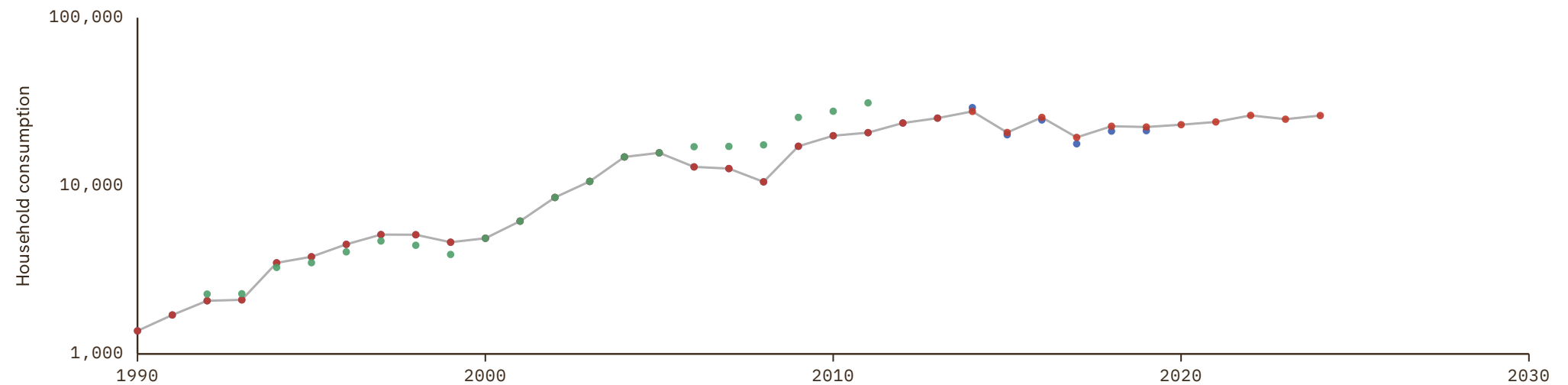

# Estonia

COVERAGE  
1990–2027

UNIT  
millions of LC

## 1 Source composition

SOURCE	CODE	TIME SPAN	NOTES
United Nations (2024)	UN	1990 - 1994	Ratio-spliced using overlapping data in 1995: (ratio = 100%).
OECD (2024)	OECD EO	1995 - 2026	Baseline source, overlaps with anchor year 2018.
AMECO forecast	AMECO forecast	2027 - 2027	Ratio-spliced using overlapping data in 2028: (ratio = 99.1%).

## 2 Harmonised series

GMD forecast
 — GMD estimate
 | Source change
 ● AMECO
 ● AMECO forecast
 ● EUS
 ● OECD EO
 ● PWT
 ● UN
 ● WDI

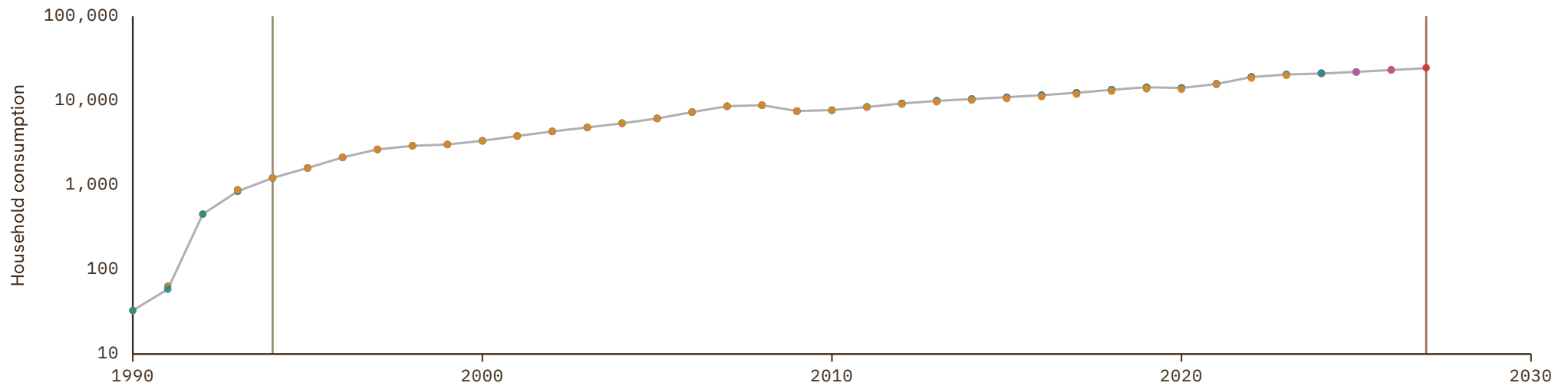

# Eswatini

COVERAGE  
1970-2024

UNIT  
millions of LC

## 1 Source composition

SOURCE	CODE	TIME SPAN	NOTES
United Nations (2024)	UN	1970 - 2024	Baseline source, overlaps with anchor year 2018.

## 2 Harmonised series

— GMD estimate   ● PWT   ● UN   ● WDI

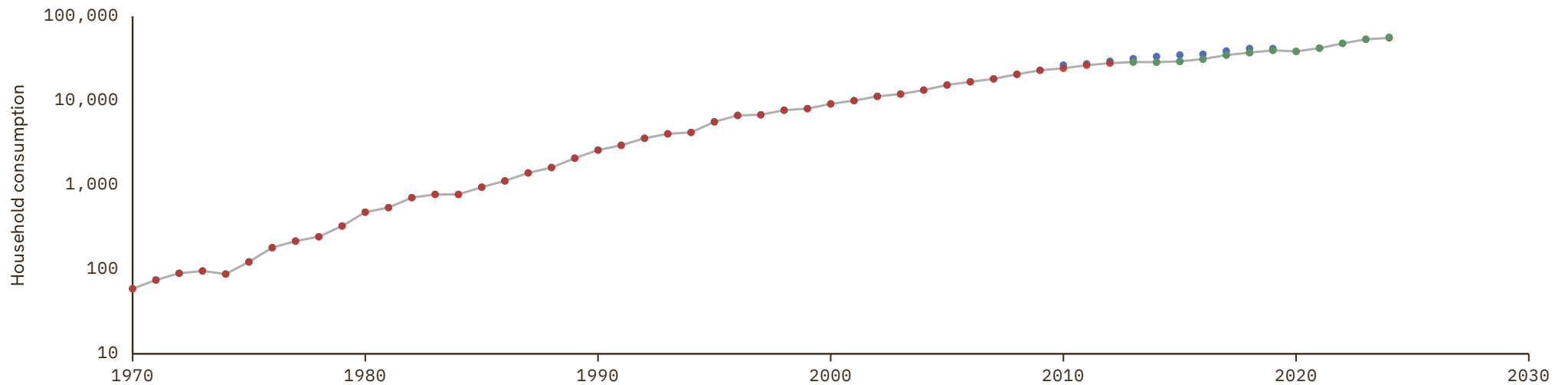

# Ethiopia

COVERAGE  
1950–2024

UNIT  
millions of LC

## 1 Source composition

SOURCE	CODE	TIME SPAN	NOTES
<a href="#">Feenstra et al. (2015)</a>	PWT	1950 - 1989	Ratio-spliced using overlapping data in 1990: (ratio = 100%).
<a href="#">United Nations (2024)</a>	UN	1990 - 2024	Baseline source, overlaps with anchor year 2018.

## 2 Harmonised series

— GMD estimate | Source change ● PWT ● UN ● WDI

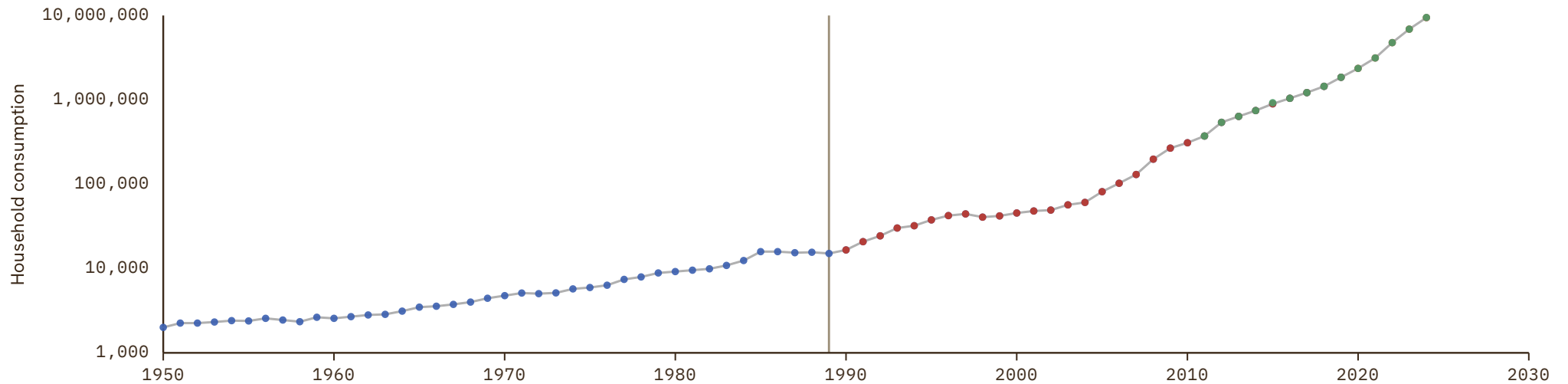

# Fiji

COVERAGE  
1960–2024

UNIT  
millions of LC

## 1 Source composition

SOURCE	CODE	TIME SPAN	NOTES
<a href="#">Feenstra et al. (2015)</a>	PWT	1960 - 1969	Ratio-spliced using overlapping data in 1970: (ratio = 100%).
<a href="#">United Nations (2024)</a>	UN	1970 - 2024	Baseline source, overlaps with anchor year 2018.

## 2 Harmonised series

— GMD estimate | Source change ● PWT ● UN

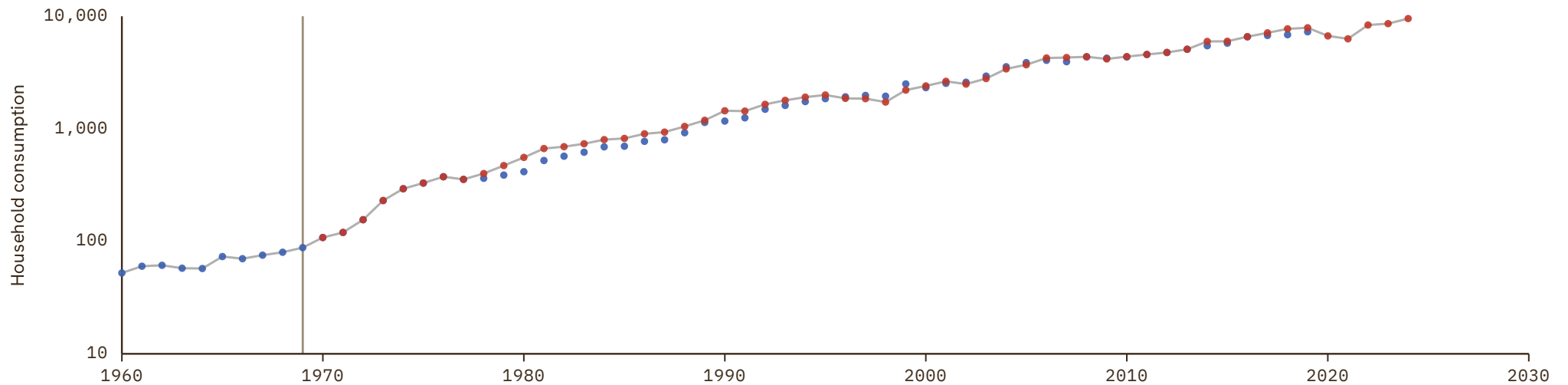

# Finland

COVERAGE  
1950–2027

UNIT  
millions of LC

## 1 Source composition

SOURCE	CODE	TIME SPAN	NOTES
<a href="#">Feenstra et al. (2015)</a>	PWT	1950 - 1959	Ratio-spliced using overlapping data in 1960: (ratio = 99.9%).
<a href="#">OECD (2024)</a>	OECD EO	1960 - 2026	Baseline source, overlaps with anchor year 2018.
<a href="#">AMECO forecast</a>	AMECO forecast	2027 - 2027	Ratio-spliced using overlapping data in 2028: (ratio = 105%).

## 2 Harmonised series

GMD forecast
 — GMD estimate
 | Source change
 ● AMECO
 ● AMECO forecast
 ● EUS
 ● OECD EO
 ● PWT
 ● UN
 ● WDI

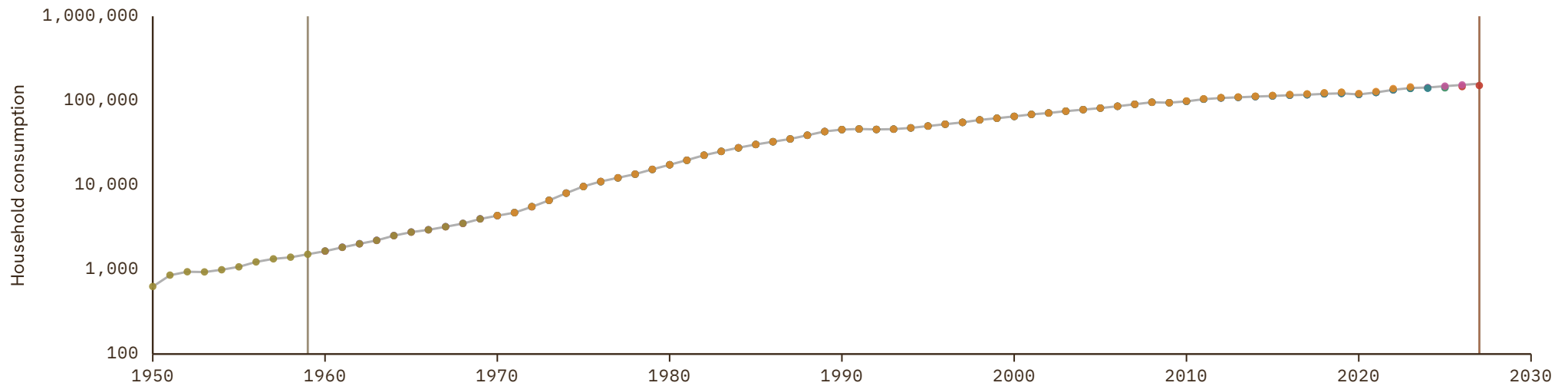

# France

COVERAGE  
1950–2027

UNIT  
millions of LC

## 1 Source composition

SOURCE	CODE	TIME SPAN	NOTES
<a href="#">Feenstra et al. (2015)</a>	PWT	1950 - 1959	Ratio-spliced using overlapping data in 1960: (ratio = 97.7%).
<a href="#">OECD (2024)</a>	OECD EO	1960 - 2026	Baseline source, overlaps with anchor year 2018.
<a href="#">AMECO forecast</a>	AMECO forecast	2027 - 2027	Ratio-spliced using overlapping data in 2028: (ratio = 102.4%).

## 2 Harmonised series

GMD forecast
 — GMD estimate
| Source change
● AMECO
● AMECO forecast
● EUS
● OECD EO
● PWT
● UN
● WDI

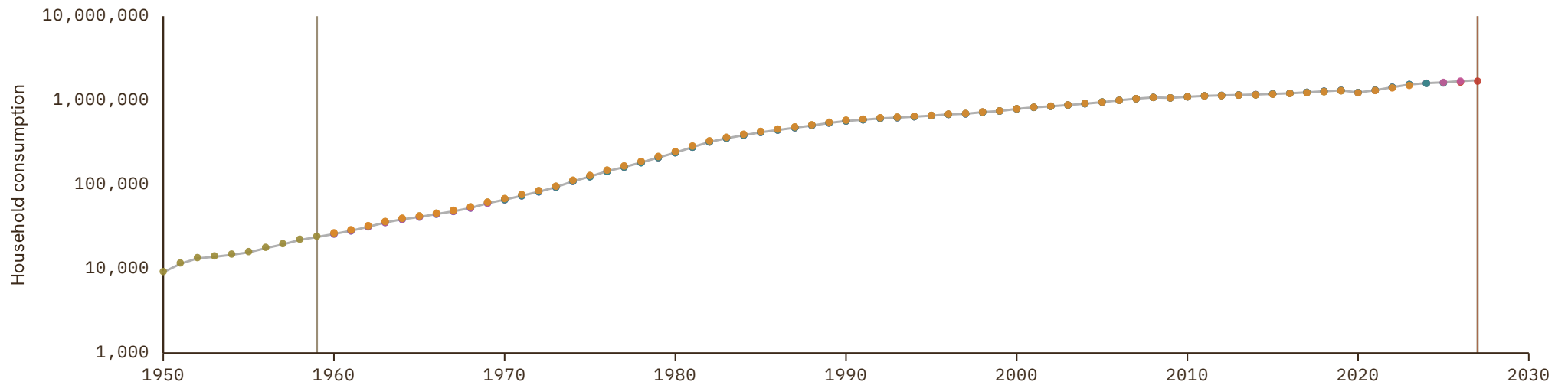

# Gabon

COVERAGE  
1960-2024

UNIT  
millions of LC

## 1 Source composition

SOURCE	CODE	TIME SPAN	NOTES
<a href="#">Feenstra et al. (2015)</a>	PWT	1960 - 1969	Ratio-spliced using overlapping data in 1970: (ratio = 100%).
<a href="#">United Nations (2024)</a>	UN	1970 - 2024	Baseline source, overlaps with anchor year 2018.

## 2 Harmonised series

— GMD estimate | Source change ● PWT ● UN ● WDI

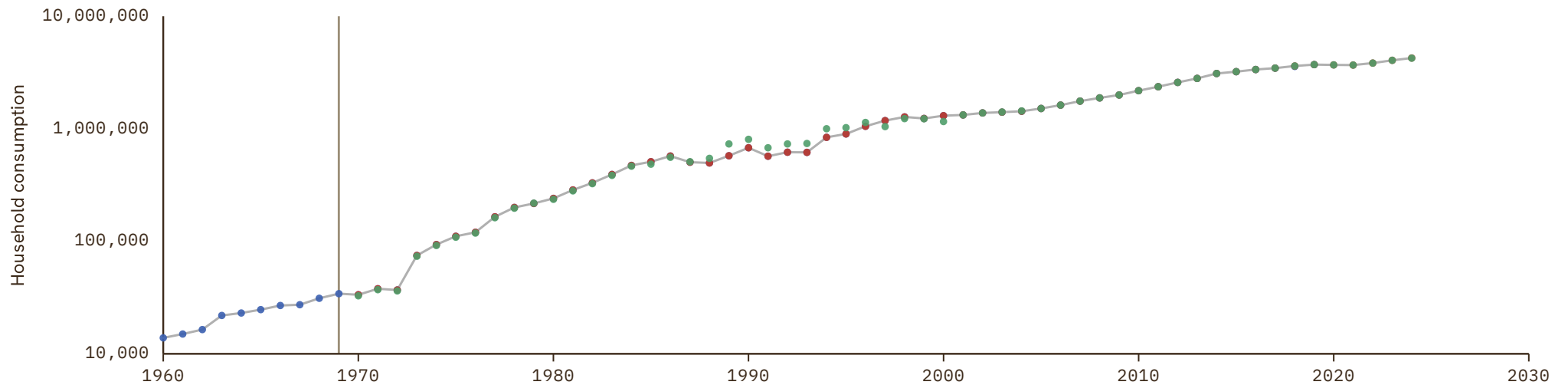

# Gambia

COVERAGE  
1960-2024

UNIT  
millions of LC

## 1 Source composition

SOURCE	CODE	TIME SPAN	NOTES
<a href="#">Feenstra et al. (2015)</a>	PWT	1960 - 1969	Ratio-spliced using overlapping data in 1970: (ratio = 100%).
<a href="#">United Nations (2024)</a>	UN	1970 - 2024	Baseline source, overlaps with anchor year 2018.

## 2 Harmonised series

— GMD estimate | Source change ● PWT ● UN ● WDI



# Georgia

COVERAGE  
1980–2024

UNIT  
millions of LC

## 1 Source composition

SOURCE	CODE	TIME SPAN	NOTES
World Bank (2024)	WDI	1980 - 1989	Ratio-spliced using overlapping data in 1990: (ratio = 93.6%).
United Nations (2024)	UN	1990 - 2024	Baseline source, overlaps with anchor year 2018.

## 2 Harmonised series

— GMD estimate | Source change ● PWT ● UN ● WDI



# Germany

COVERAGE  
1925-2027

UNIT  
millions of LC

## 1 Source composition

SOURCE	CODE	TIME SPAN	NOTES
Ritschl (2002)	CS7 DEU	1925 - 1949	Ratio-spliced using overlapping data in 1950: (ratio = 99.4%).
Feenstra et al. (2015)	PWT	1950 - 1969	Ratio-spliced using overlapping data in 1970: (ratio = 99.4%).
United Nations (2024)	UN	1970 - 1990	Ratio-spliced using overlapping data in 1991: (ratio = 100.2%).
OECD (2024)	OECD EO	1991 - 2026	Baseline source, overlaps with anchor year 2018.
AMECO forecast	AMECO forecast	2027 - 2027	Ratio-spliced using overlapping data in 2028: (ratio = 97.9%).

## 2 Harmonised series

■ GMD forecast  
 — GMD estimate  
 | Source change  
 ● AMECO  
 ● AMECO forecast  
 ● EUS  
 ● OECD EO  
 ● PWT  
 ● Ritschl  
 ● UN  
 ● WDI  
 ● CS7



# Ghana

COVERAGE  
1955–2024

UNIT  
millions of LC

## 1 Source composition

SOURCE	CODE	TIME SPAN	NOTES
<a href="#">Feenstra et al. (2015)</a>	PWT	1955 - 1959	Ratio-spliced using overlapping data in 1960: (ratio = 110.3%).
<a href="#">World Bank (2024)</a>	WDI	1960 - 1969	Ratio-spliced using overlapping data in 1970: (ratio = 192.5%).
<a href="#">United Nations (2024)</a>	UN	1970 - 2024	Baseline source, overlaps with anchor year 2018.

## 2 Harmonised series

— GMD estimate | Source change ● PWT ● UN ● WDI

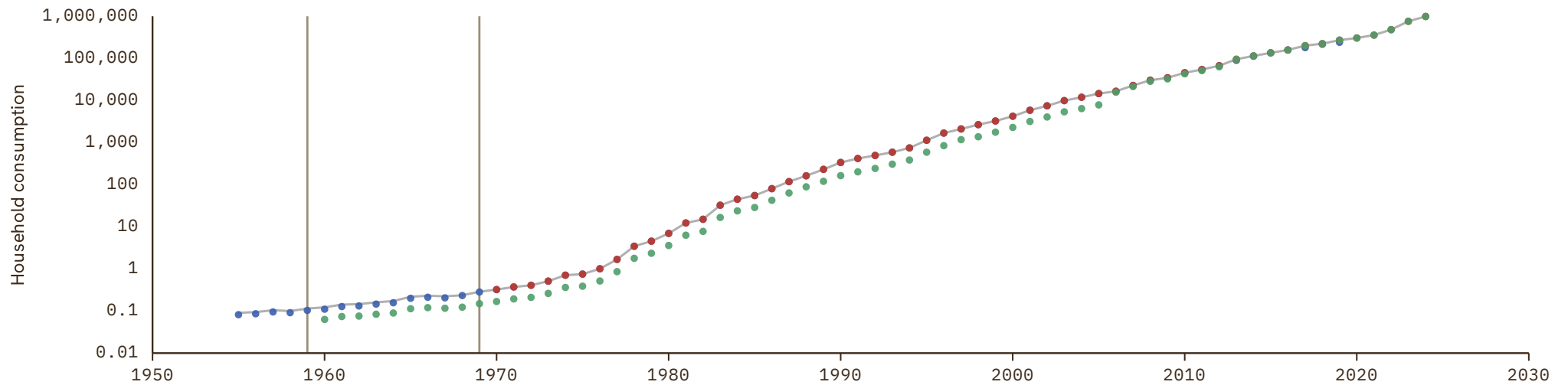

# Greece

COVERAGE  
1951-2027

UNIT  
millions of LC

## 1 Source composition

SOURCE	CODE	TIME SPAN	NOTES
<a href="#">Feenstra et al. (2015)</a>	PWT	1951 - 1959	Ratio-spliced using overlapping data in 1960: (ratio = 99.3%).
<a href="#">European Commission (2024)</a>	AMECO	1960 - 1969	Ratio-spliced using overlapping data in 1970: (ratio = 100.7%).
<a href="#">United Nations (2024)</a>	UN	1970 - 1994	Ratio-spliced using overlapping data in 1995: (ratio = 100%).
<a href="#">OECD (2024)</a>	OECD EO	1995 - 2026	Baseline source, overlaps with anchor year 2018.
<a href="#">AMECO forecast</a>	AMECO forecast	2027 - 2027	Ratio-spliced using overlapping data in 2028: (ratio = 97.2%).

## 2 Harmonised series

GMD forecast
 — GMD estimate
 | Source change
 ● AMECO
 ● AMECO forecast
 ● EUS
 ● OECD EO
 ● PWT
 ● UN
 ● WDI

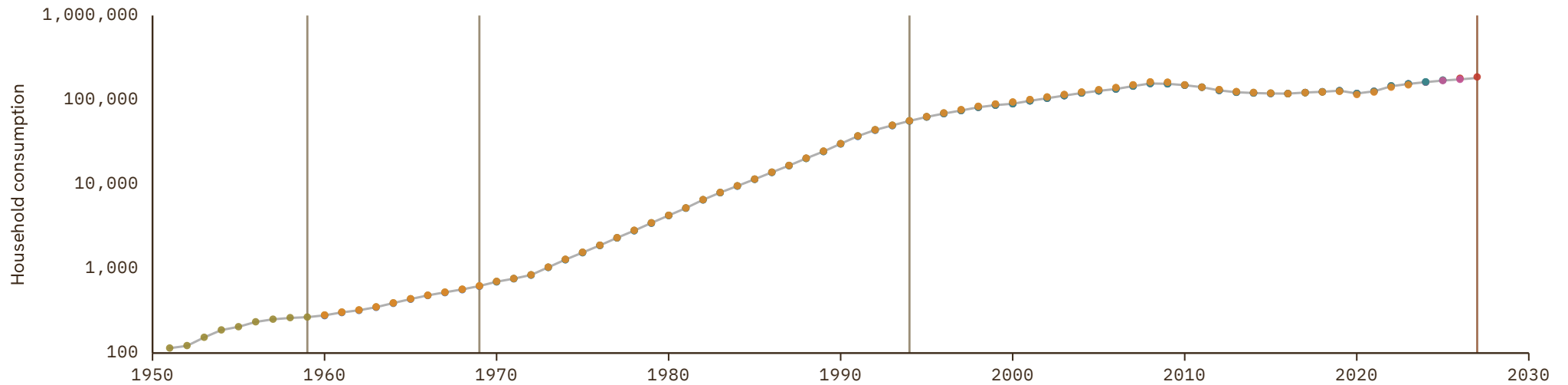

# Grenada

COVERAGE  
1970–2024UNIT  
millions of LC

## 1 Source composition

SOURCE	CODE	TIME SPAN	NOTES
United Nations (2024)	UN	1970 - 2024	Baseline source, overlaps with anchor year 2018.

## 2 Harmonised series

— GMD estimate ● PWT ● UN

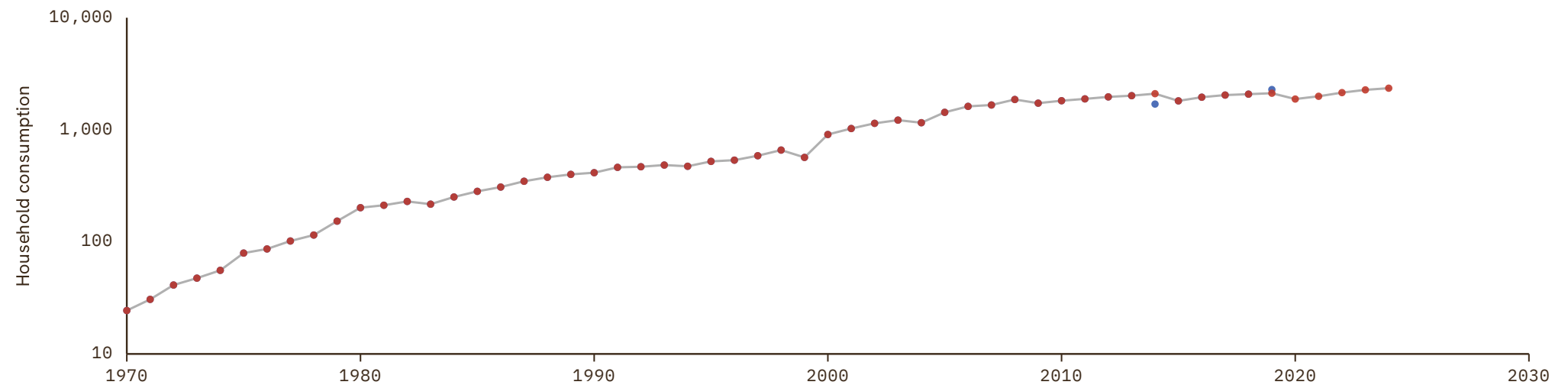

# Guatemala

COVERAGE  
1950–2024

UNIT  
millions of LC

## 1 Source composition

SOURCE	CODE	TIME SPAN	NOTES
<a href="#">Feenstra et al. (2015)</a>	PWT	1950 - 1959	Ratio-spliced using overlapping data in 1960: (ratio = 100%).
<a href="#">World Bank (2024)</a>	WDI	1960 - 1969	Ratio-spliced using overlapping data in 1970: (ratio = 85.2%).
<a href="#">United Nations (2024)</a>	UN	1970 - 2024	Baseline source, overlaps with anchor year 2018.

## 2 Harmonised series

— GMD estimate | Source change ● PWT ● SECMCA HIST ● UN ● WDI



# Guinea

COVERAGE  
1959-2024

UNIT  
millions of LC

## 1 Source composition

SOURCE	CODE	TIME SPAN	NOTES
<a href="#">Feenstra et al. (2015)</a>	PWT	1959 - 1969	Ratio-spliced using overlapping data in 1970: (ratio = 100%).
<a href="#">United Nations (2024)</a>	UN	1970 - 2024	Baseline source, overlaps with anchor year 2018.

## 2 Harmonised series

— GMD estimate | Source change ● PWT ● UN ● WDI

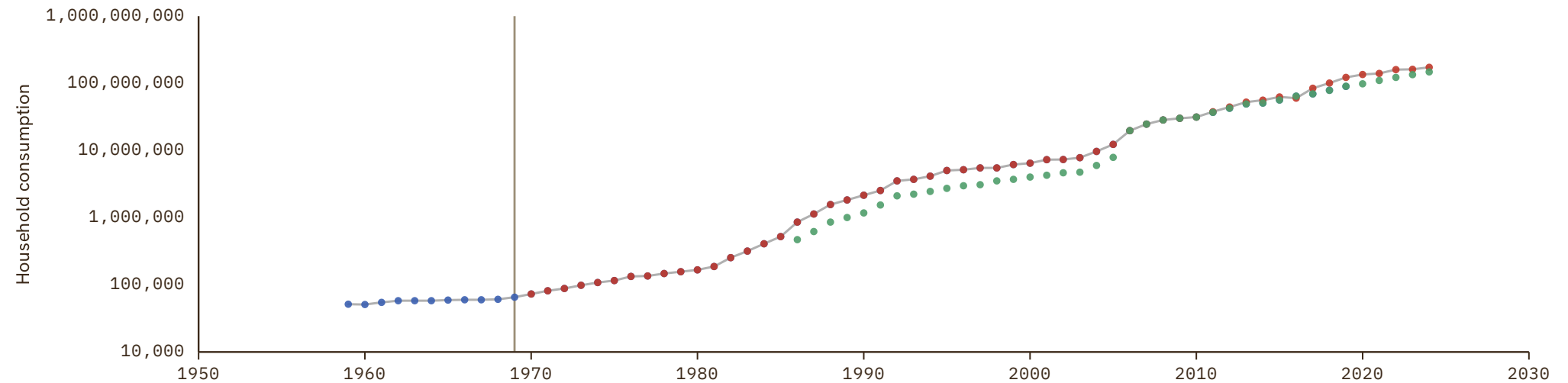

# Guinea-Bissau

COVERAGE  
1960-2024

UNIT  
millions of LC

## 1 Source composition

SOURCE	CODE	TIME SPAN	NOTES
<a href="#">Feenstra et al. (2015)</a>	PWT	1960 - 1969	Ratio-spliced using overlapping data in 1970: (ratio = 100%).
<a href="#">United Nations (2024)</a>	UN	1970 - 2024	Baseline source, overlaps with anchor year 2018.

## 2 Harmonised series

— GMD estimate | Source change ● PWT ● UN ● WDI

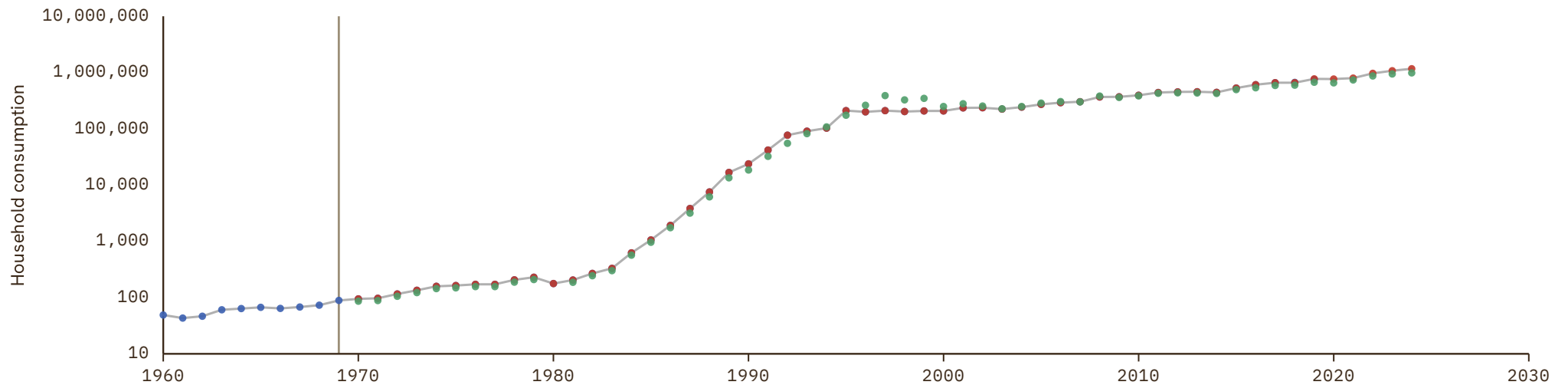

# Guyana

COVERAGE  
1960–2024

UNIT  
millions of LC

## 1 Source composition

SOURCE	CODE	TIME SPAN	NOTES
World Bank (2024)	WDI	1960 - 1969	Ratio-spliced using overlapping data in 1970: (ratio = 196.2%).
United Nations (2024)	UN	1970 - 2024	Baseline source, overlaps with anchor year 2018.

## 2 Harmonised series

— GMD estimate | Source change ● PWT ● UN ● WDI

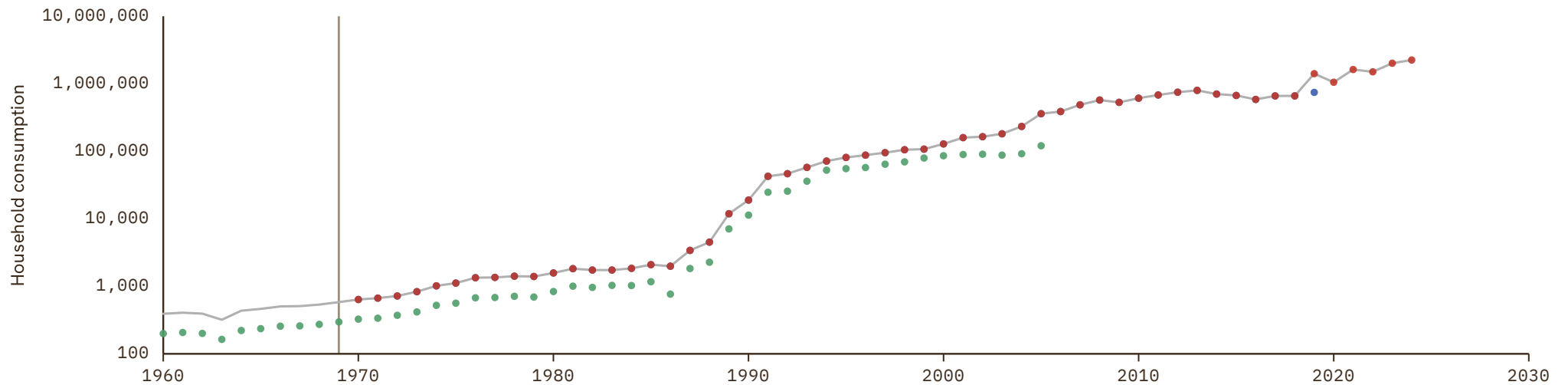

# Haiti

COVERAGE  
1960–2024

UNIT  
millions of LC

## 1 Source composition

SOURCE	CODE	TIME SPAN	NOTES
<a href="#">Feenstra et al. (2015)</a>	PWT	1960 - 1969	Ratio-spliced using overlapping data in 1970: (ratio = 100%).
<a href="#">United Nations (2024)</a>	UN	1970 - 2024	Baseline source, overlaps with anchor year 2018.

## 2 Harmonised series

— GMD estimate | Source change ● PWT ● UN ● WDI

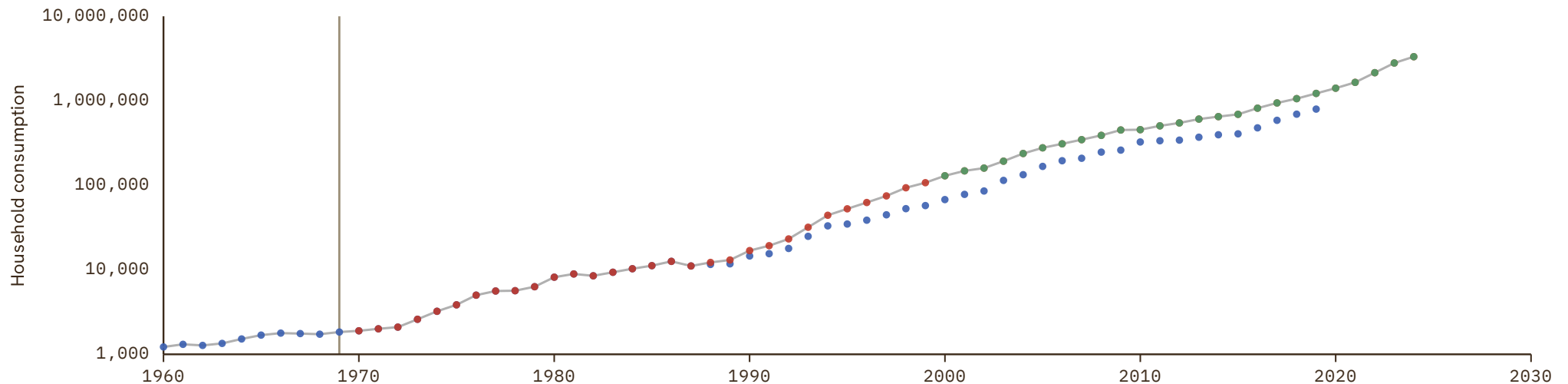

# Honduras

COVERAGE  
1950–2024

UNIT  
millions of LC

## 1 Source composition

SOURCE	CODE	TIME SPAN	NOTES
<a href="#">Feenstra et al. (2015)</a>	PWT	1950 - 1959	Ratio-spliced using overlapping data in 1960: (ratio = 85.1%).
<a href="#">World Bank (2024)</a>	WDI	1960 - 1969	Ratio-spliced using overlapping data in 1970: (ratio = 92%).
<a href="#">United Nations (2024)</a>	UN	1970 - 2024	Baseline source, overlaps with anchor year 2018.

## 2 Harmonised series

— GMD estimate | Source change ● PWT ● SECMCA HIST ● UN ● WDI

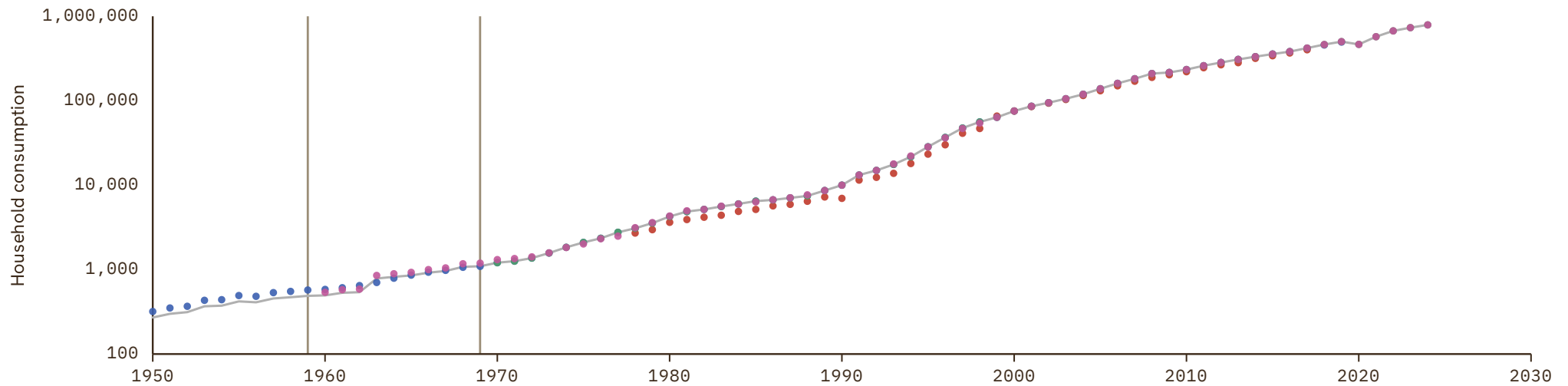

# Hong Kong

COVERAGE  
1960-2024

UNIT  
millions of LC

## 1 Source composition

SOURCE	CODE	TIME SPAN	NOTES
World Bank (2024)	WDI	1960 - 1969	Ratio-spliced using overlapping data in 1970: (ratio = 100%).
United Nations (2024)	UN	1970 - 2024	Baseline source, overlaps with anchor year 2018.

## 2 Harmonised series

— GMD estimate | Source change ● PWT ● UN ● WDI

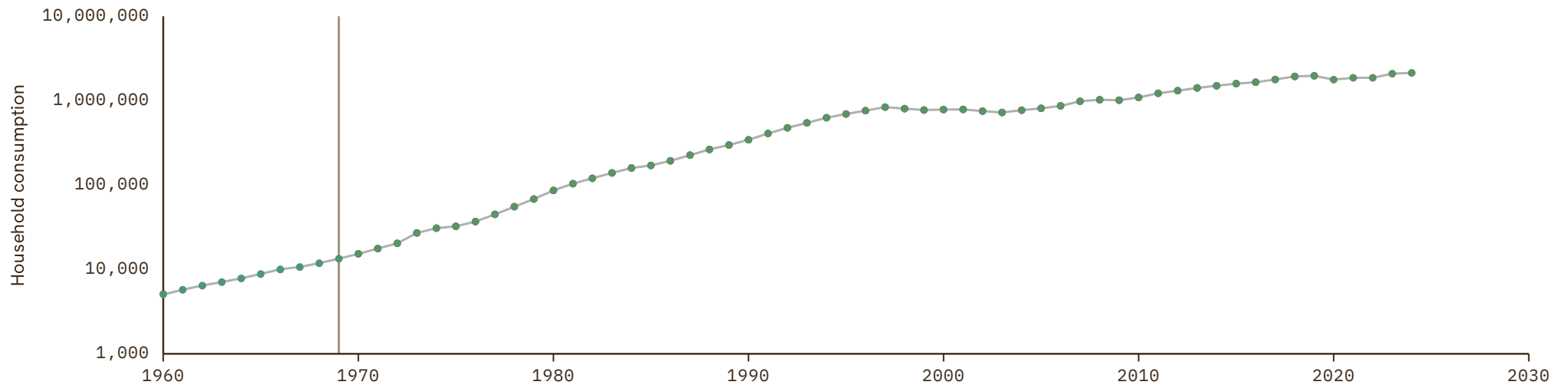

# Hungary

COVERAGE  
1970-2027

UNIT  
millions of LC

## 1 Source composition

SOURCE	CODE	TIME SPAN	NOTES
United Nations (2024)	UN	1970 - 1990	Ratio-spliced using overlapping data in 1991: (ratio = 99.9%).
OECD (2024)	OECD EO	1991 - 2026	Baseline source, overlaps with anchor year 2018.
AMECO forecast	AMECO forecast	2027 - 2027	Ratio-spliced using overlapping data in 2028: (ratio = 93.7%).

## 2 Harmonised series

GMD forecast
 — GMD estimate
 | Source change
 ● AMECO
 ● AMECO forecast
 ● EUS
 ● OECD EO
 ● PWT
 ● UN
 ● WDI

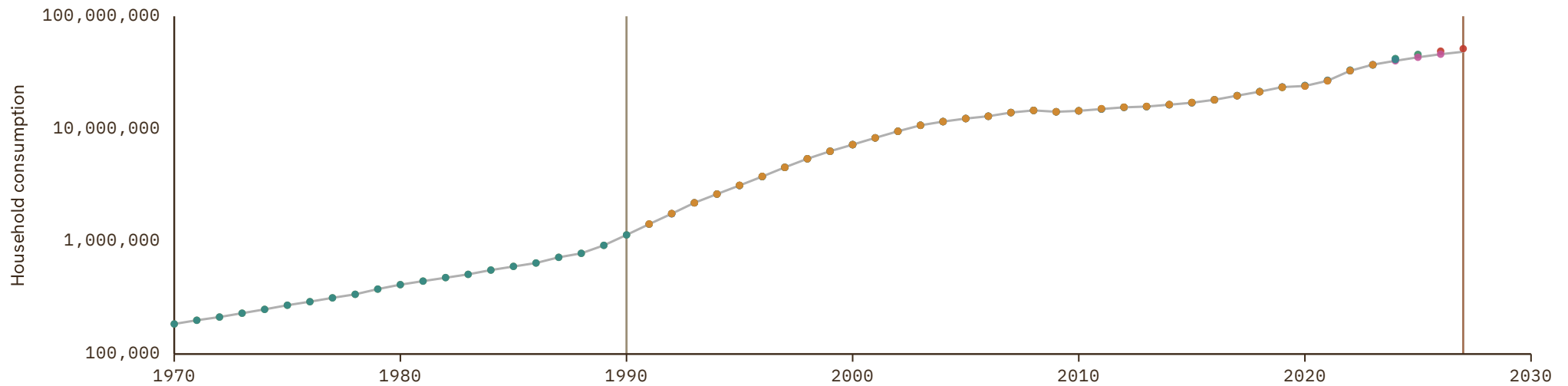

# Iceland

COVERAGE  
1950–2026

UNIT  
millions of LC

## 1 Source composition

SOURCE	CODE	TIME SPAN	NOTES
Feenstra et al. (2015)	PWT	1950 - 1959	Ratio-spliced using overlapping data in 1960: (ratio = 99.7%).
OECD (2024)	OECD EO	1960 - 2026	Baseline source, overlaps with anchor year 2018.

## 2 Harmonised series

— GMD estimate | Source change ● EUS ● OECD EO ● PWT ● UN ● WDI

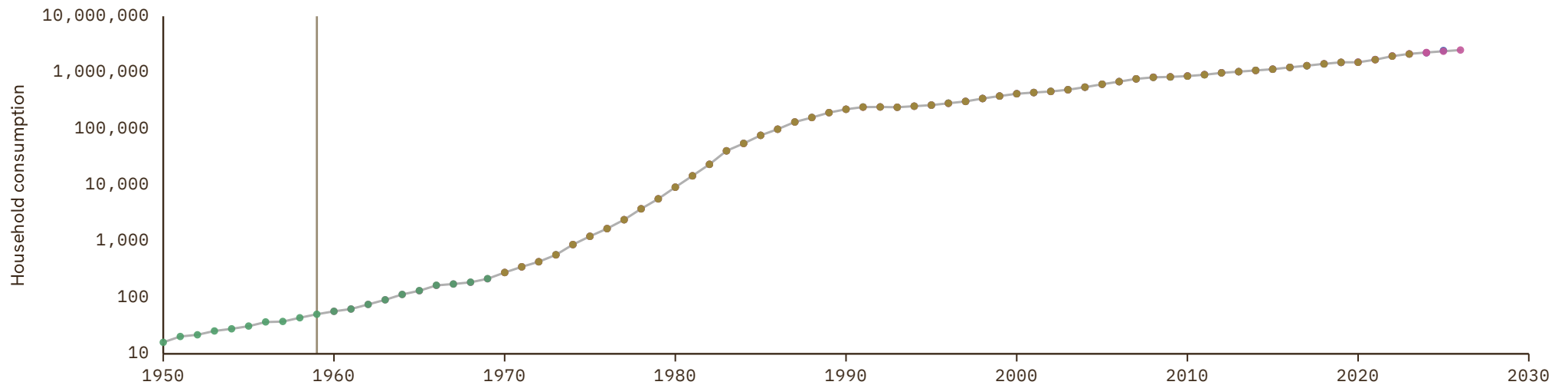

# India

COVERAGE  
1950–2026

UNIT  
millions of LC

## 1 Source composition

SOURCE	CODE	TIME SPAN	NOTES
Feenstra et al. (2015)	PWT	1950 - 1959	Ratio-spliced using overlapping data in 1960: (ratio = 102.7%).
World Bank (2024)	WDI	1960 - 1969	Ratio-spliced using overlapping data in 1970: (ratio = 99.9%).
United Nations (2024)	UN	1970 - 1995	Ratio-spliced using overlapping data in 1996: (ratio = 99.9%).
OECD (2024)	OECD EO	1996 - 2026	Baseline source, overlaps with anchor year 2018.

## 2 Harmonised series

— GMD estimate | Source change ● OECD EO ● PWT ● UN ● WDI

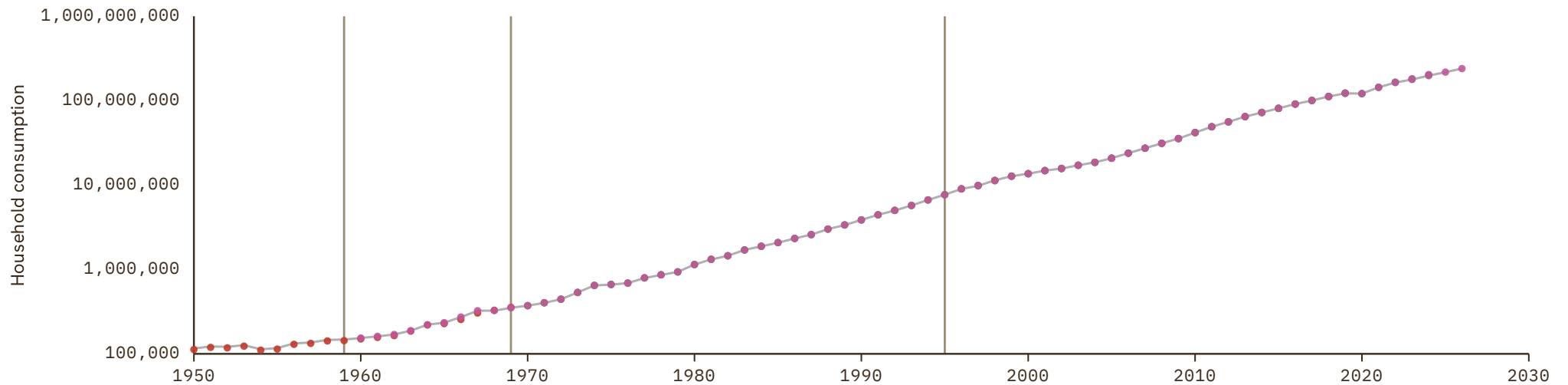

# Indonesia

COVERAGE  
1960-2026

UNIT  
millions of LC

## 1 Source composition

SOURCE	CODE	TIME SPAN	NOTES
<a href="#">World Bank (2024)</a>	WDI	1960 - 1969	Ratio-spliced using overlapping data in 1970: (ratio = 100.7%).
<a href="#">United Nations (2024)</a>	UN	1970 - 1994	Ratio-spliced using overlapping data in 1995: (ratio = 96.9%).
<a href="#">OECD (2024)</a>	OECD EO	1995 - 2026	Baseline source, overlaps with anchor year 2018.

## 2 Harmonised series

— GMD estimate | Source change ● OECD EO ● PWT ● UN ● WDI

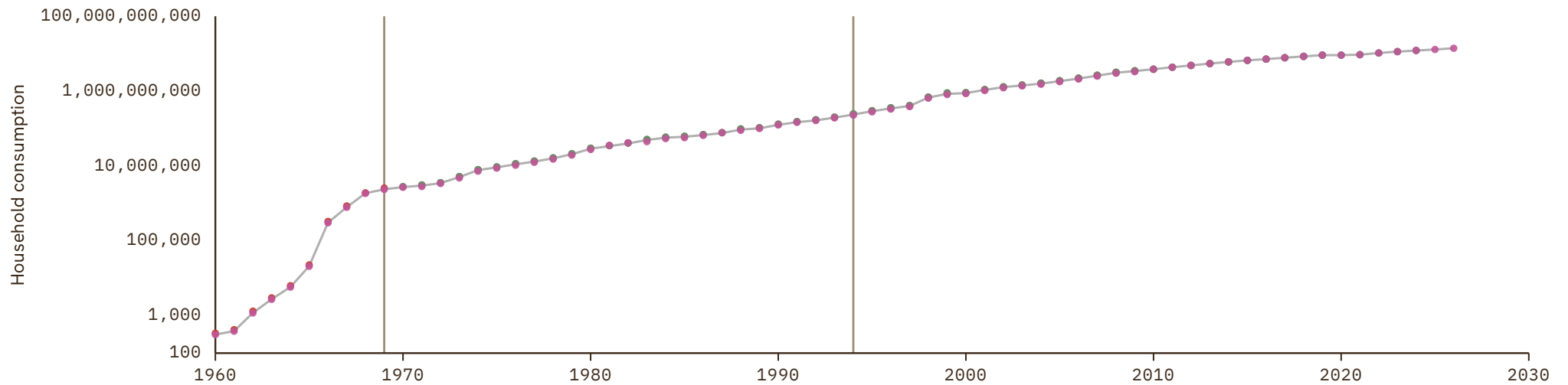

# Iran

COVERAGE  
1955–2024

UNIT  
millions of LC

## 1 Source composition

SOURCE	CODE	TIME SPAN	NOTES
<a href="#">Feenstra et al. (2015)</a>	PWT	1955 - 1959	Ratio-spliced using overlapping data in 1960: (ratio = 88.4%).
<a href="#">World Bank (2024)</a>	WDI	1960 - 1969	Ratio-spliced using overlapping data in 1970: (ratio = 100%).
<a href="#">United Nations (2024)</a>	UN	1970 - 2024	Baseline source, overlaps with anchor year 2018.

## 2 Harmonised series

— GMD estimate | Source change ● PWT ● UN ● WDI

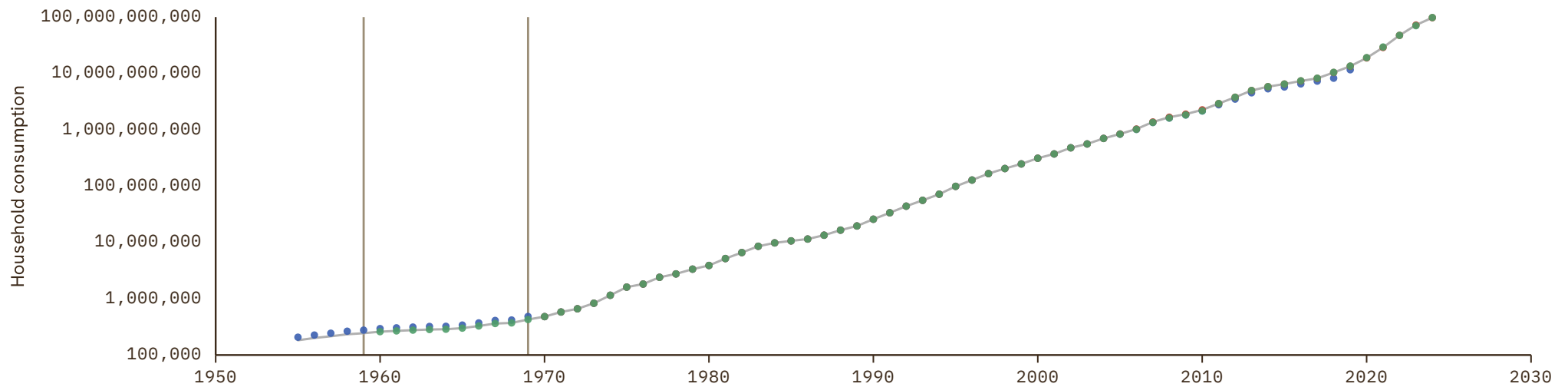

# Iraq

COVERAGE  
1970-2024

UNIT  
millions of LC

## 1 Source composition

SOURCE	CODE	TIME SPAN	NOTES
United Nations (2024)	UN	1970 - 2024	Baseline source, overlaps with anchor year 2018.

## 2 Harmonised series

— GMD estimate    ● AMF    ● PWT    ● UN    ● WDI

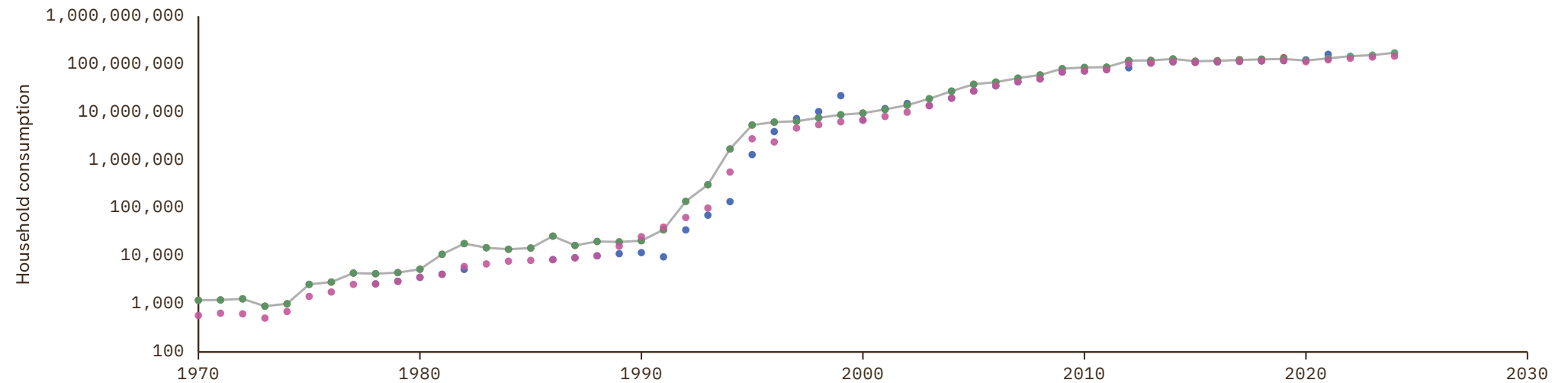

# Ireland

COVERAGE  
1950-2027

UNIT  
millions of LC

## 1 Source composition

SOURCE	CODE	TIME SPAN	NOTES
<a href="#">Feenstra et al. (2015)</a>	PWT	1950 - 1959	Ratio-spliced using overlapping data in 1960: (ratio = 99.8%).
<a href="#">European Commission (2024)</a>	AMECO	1960 - 1969	Ratio-spliced using overlapping data in 1970: (ratio = 99.1%).
<a href="#">United Nations (2024)</a>	UN	1970 - 1989	Ratio-spliced using overlapping data in 1990: (ratio = 99.1%).
<a href="#">OECD (2024)</a>	OECD EO	1990 - 2026	Baseline source, overlaps with anchor year 2018.
<a href="#">AMECO forecast</a>	AMECO forecast	2027 - 2027	Ratio-spliced using overlapping data in 2028: (ratio = 99.2%).

## 2 Harmonised series

■ GMD forecast  
 — GMD estimate  
 | Source change  
 ● AMECO  
 ● AMECO forecast  
 ● EUS  
 ● OECD EO  
 ● PWT  
 ● UN  
 ● WDI

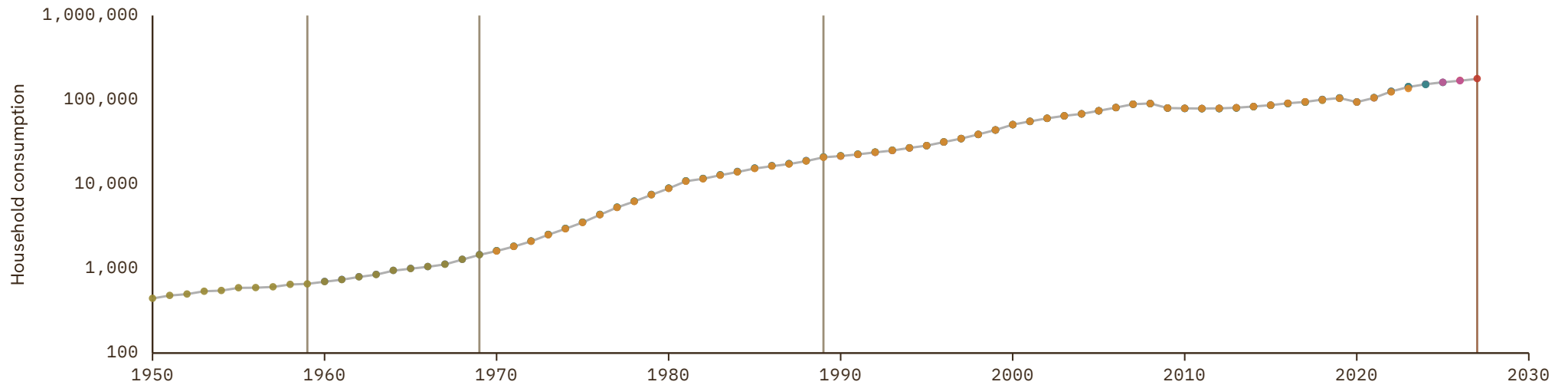

# Israel

COVERAGE  
1950–2026

UNIT  
millions of LC

## 1 Source composition

SOURCE	CODE	TIME SPAN	NOTES
<a href="#">Feenstra et al. (2015)</a>	PWT	1950 - 1963	Ratio-spliced using overlapping data in 1964: (ratio = 100.5%).
<a href="#">Bank of Israel (2001)</a>	CS1 ISR	1964 - 1969	Ratio-spliced using overlapping data in 1970: (ratio = 104%).
<a href="#">United Nations (2024)</a>	UN	1970 - 1994	Ratio-spliced using overlapping data in 1995: (ratio = 99.6%).
<a href="#">OECD (2024)</a>	OECD EO	1995 - 2026	Baseline source, overlaps with anchor year 2018.

## 2 Harmonised series

— GMD estimate | Source change ● OECD EO ● PWT ● UN ● WDI ● CS1

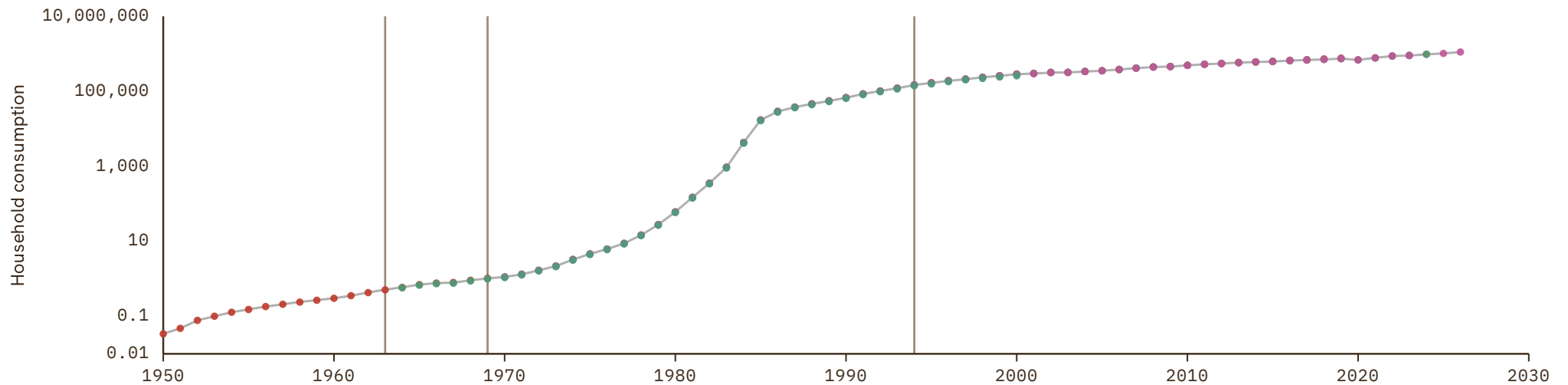

# Italy

COVERAGE  
1950–2027

UNIT  
millions of LC

## 1 Source composition

SOURCE	CODE	TIME SPAN	NOTES
<a href="#">Feenstra et al. (2015)</a>	PWT	1950 - 1959	Ratio-spliced using overlapping data in 1960: (ratio = 101.4%).
<a href="#">OECD (2024)</a>	OECD EO	1960 - 2026	Baseline source, overlaps with anchor year 2018.
<a href="#">AMECO forecast</a>	AMECO forecast	2027 - 2027	Ratio-spliced using overlapping data in 2028: (ratio = 98.7%).

## 2 Harmonised series

GMD forecast
 — GMD estimate
| Source change
● AMECO
● AMECO forecast
● EUS
● OECD EO
● PWT
● UN
● WDI

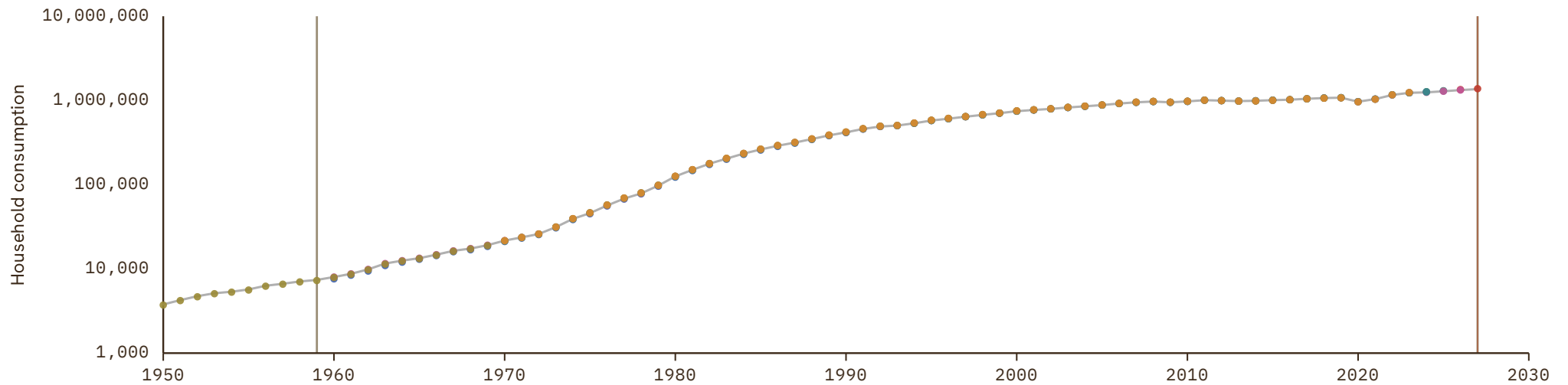

# Ivory Coast

COVERAGE  
1960-2024

UNIT  
millions of LC

## 1 Source composition

SOURCE	CODE	TIME SPAN	NOTES
World Bank (2024)	WDI	1960 - 1969	Ratio-spliced using overlapping data in 1970: (ratio = 106.8%).
United Nations (2024)	UN	1970 - 2024	Baseline source, overlaps with anchor year 2018.

## 2 Harmonised series

— GMD estimate | Source change ● PWT ● UN ● WDI

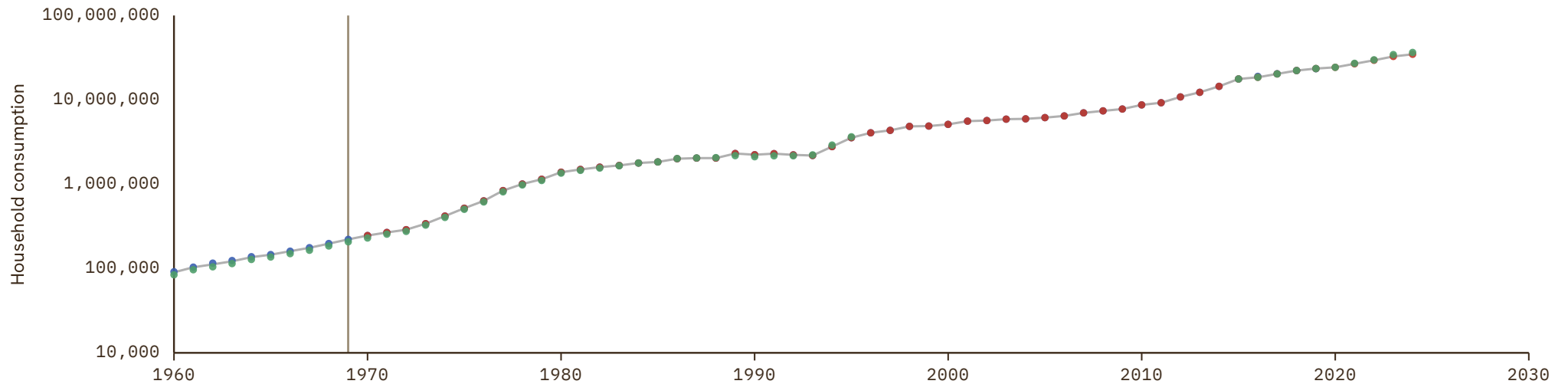

# Jamaica

COVERAGE  
1953–2024

UNIT  
millions of LC

## 1 Source composition

SOURCE	CODE	TIME SPAN	NOTES
<a href="#">Feenstra et al. (2015)</a>	PWT	1953 - 1969	Ratio-spliced using overlapping data in 1970: (ratio = 100%).
<a href="#">United Nations (2024)</a>	UN	1970 - 2024	Baseline source, overlaps with anchor year 2018.

## 2 Harmonised series

— GMD estimate | Source change ● PWT ● UN

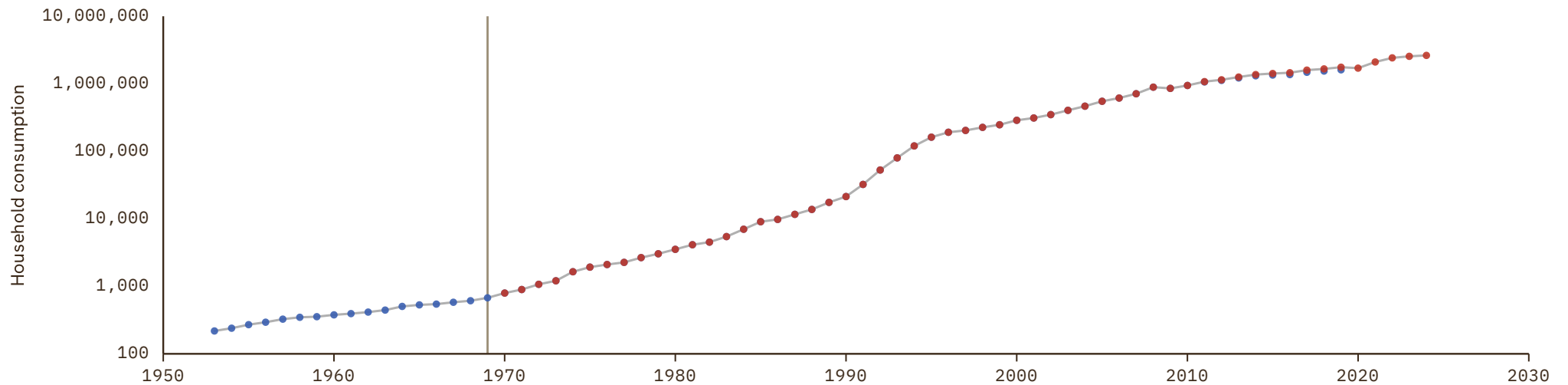

# Japan

COVERAGE  
1950–2026

UNIT  
millions of LC

## 1 Source composition

SOURCE	CODE	TIME SPAN	NOTES
<a href="#">Feenstra et al. (2015)</a>	PWT	1950 - 1959	Ratio-spliced using overlapping data in 1960: (ratio = 101.1%).
<a href="#">OECD (2024)</a>	OECD EO	1960 - 2026	Baseline source, overlaps with anchor year 2018.

## 2 Harmonised series

— GMD estimate | Source change ● OECD EO ● PWT ● UN ● WDI

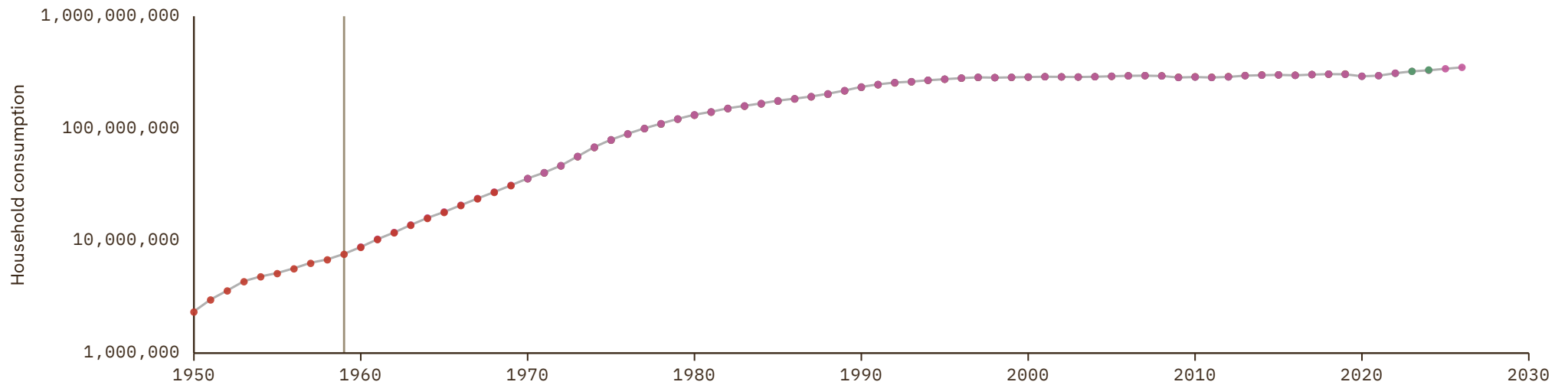

# Jordan

COVERAGE  
1954–2024

UNIT  
millions of LC

## 1 Source composition

SOURCE	CODE	TIME SPAN	NOTES
<a href="#">Feenstra et al. (2015)</a>	PWT	1954 - 1969	Ratio-spliced using overlapping data in 1970: (ratio = 97.7%).
<a href="#">United Nations (2024)</a>	UN	1970 - 2024	Baseline source, overlaps with anchor year 2018.

## 2 Harmonised series

— GMD estimate | Source change ● AMF ● PWT ● UN ● WDI

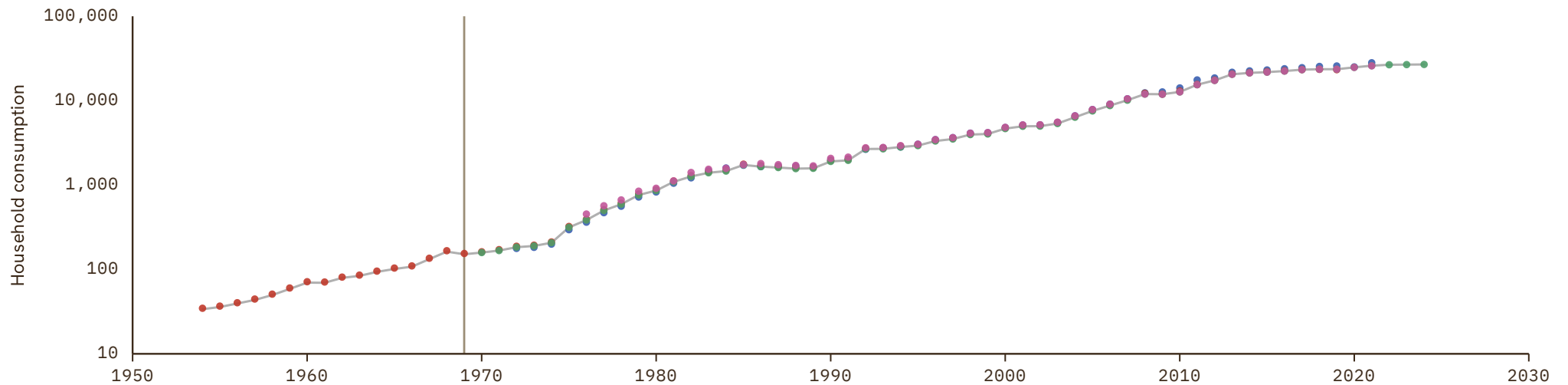

# Kazakhstan

COVERAGE  
1990-2024

UNIT  
millions of LC

## 1 Source composition

SOURCE	CODE	TIME SPAN	NOTES
United Nations (2024)	UN	1990 - 2024	Baseline source, overlaps with anchor year 2018.

## 2 Harmonised series

— GMD estimate   ● PWT   ● UN   ● WDI

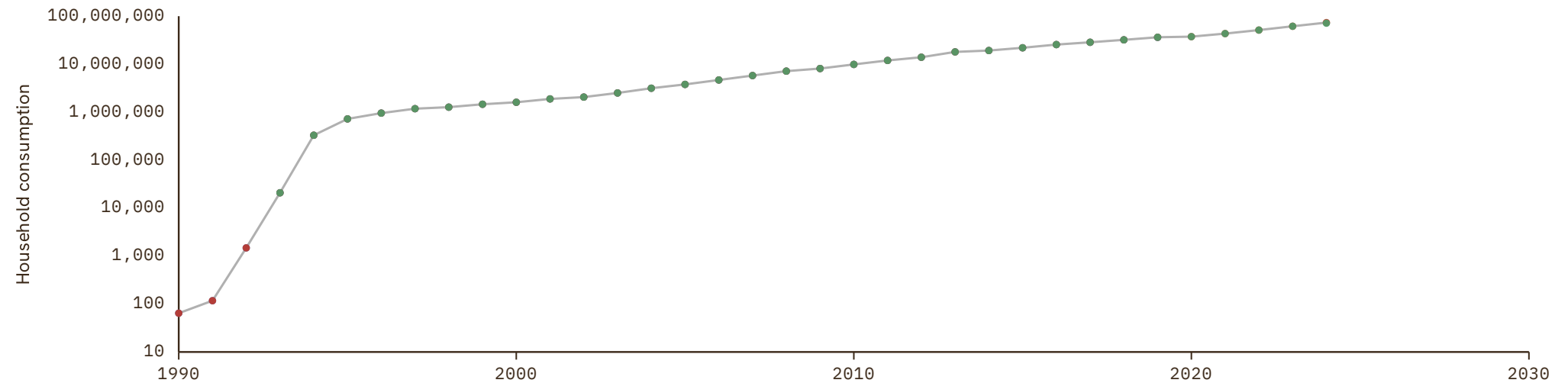

# Kenya

COVERAGE  
1950–2024

UNIT  
millions of LC

## 1 Source composition

SOURCE	CODE	TIME SPAN	NOTES
<a href="#">Feenstra et al. (2015)</a>	PWT	1950 - 1959	Ratio-spliced using overlapping data in 1960: (ratio = 104.9%).
<a href="#">World Bank (2024)</a>	WDI	1960 - 1969	Ratio-spliced using overlapping data in 1970: (ratio = 185.9%).
<a href="#">United Nations (2024)</a>	UN	1970 - 2024	Baseline source, overlaps with anchor year 2018.

## 2 Harmonised series

— GMD estimate | Source change ● PWT ● UN ● WDI

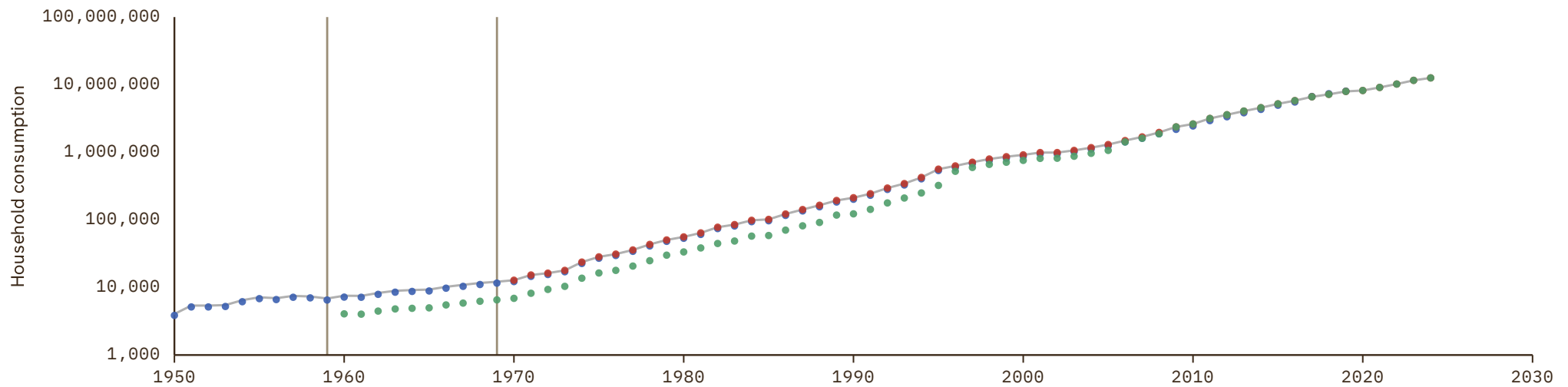

# Kuwait

COVERAGE  
1965–2024

UNIT  
millions of LC

## 1 Source composition

SOURCE	CODE	TIME SPAN	NOTES
World Bank (2024)	WDI	1965 - 1969	Ratio-spliced using overlapping data in 1970: (ratio = 99.9%).
United Nations (2024)	UN	1970 - 2024	Baseline source, overlaps with anchor year 2018.

## 2 Harmonised series

— GMD estimate | Source change ● AMF ● PWT ● UN ● WDI

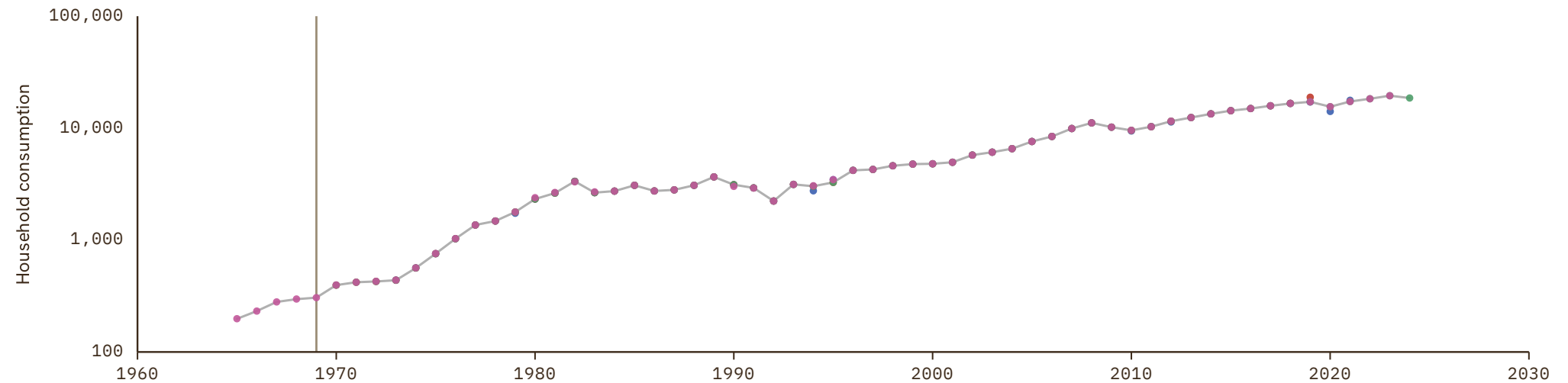

# Kyrgyzstan

COVERAGE  
1987-2024

UNIT  
millions of LC

## 1 Source composition

SOURCE	CODE	TIME SPAN	NOTES
World Bank (2024)	WDI	1987 - 1989	Ratio-spliced using overlapping data in 1990: (ratio = 100%).
United Nations (2024)	UN	1990 - 2024	Baseline source, overlaps with anchor year 2018.

## 2 Harmonised series

— GMD estimate | Source change ● PWT ● UN ● WDI

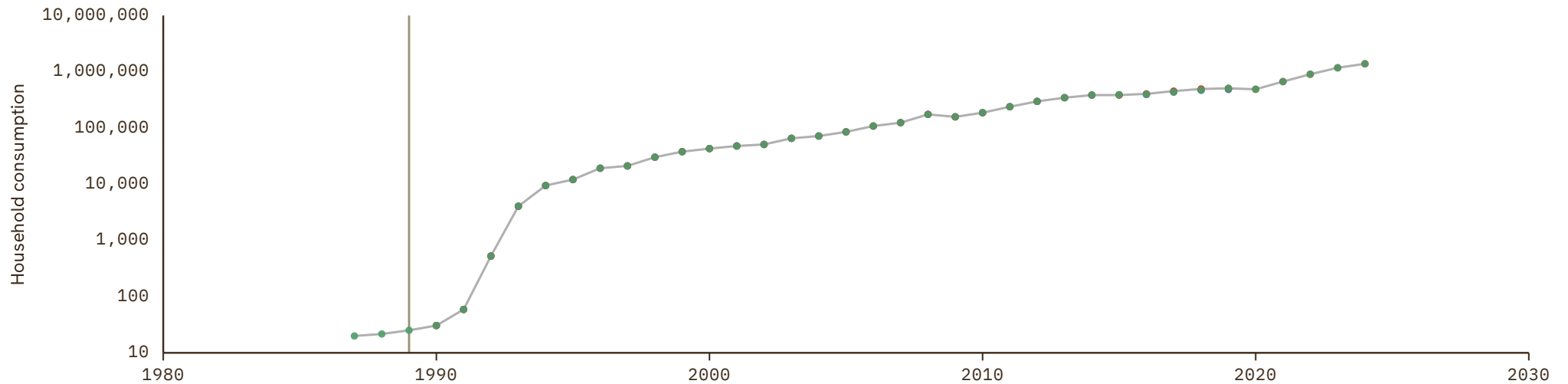

# Laos

COVERAGE  
1970-2024

UNIT  
millions of LC

## 1 Source composition

SOURCE	CODE	TIME SPAN	NOTES
United Nations (2024)	UN	1970 - 2024	Baseline source, overlaps with anchor year 2018.

## 2 Harmonised series

— GMD estimate   ● PWT   ● UN   ● WDI

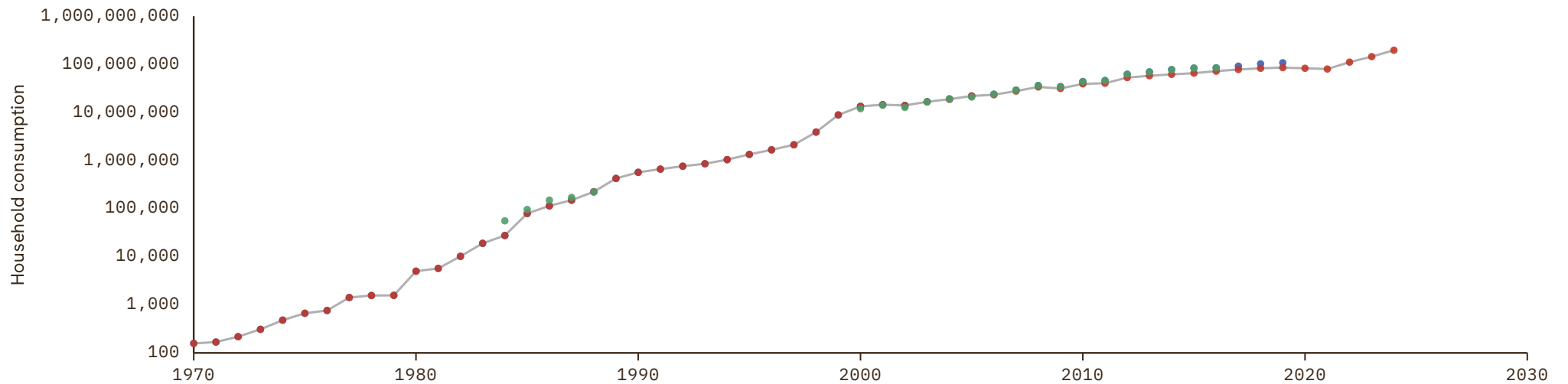

# Latvia

COVERAGE  
1990–2027

UNIT  
millions of LC

## 1 Source composition

SOURCE	CODE	TIME SPAN	NOTES
United Nations (2024)	UN	1990 - 1994	Ratio-spliced using overlapping data in 1995: (ratio = 100%).
OECD (2024)	OECD EO	1995 - 2026	Baseline source, overlaps with anchor year 2018.
AMECO forecast	AMECO forecast	2027 - 2027	Ratio-spliced using overlapping data in 2028: (ratio = 99.2%).

## 2 Harmonised series

GMD forecast
 — GMD estimate
 | Source change
 ● AMECO
 ● AMECO forecast
 ● EUS
 ● OECD EO
 ● PWT
 ● UN
 ● WDI

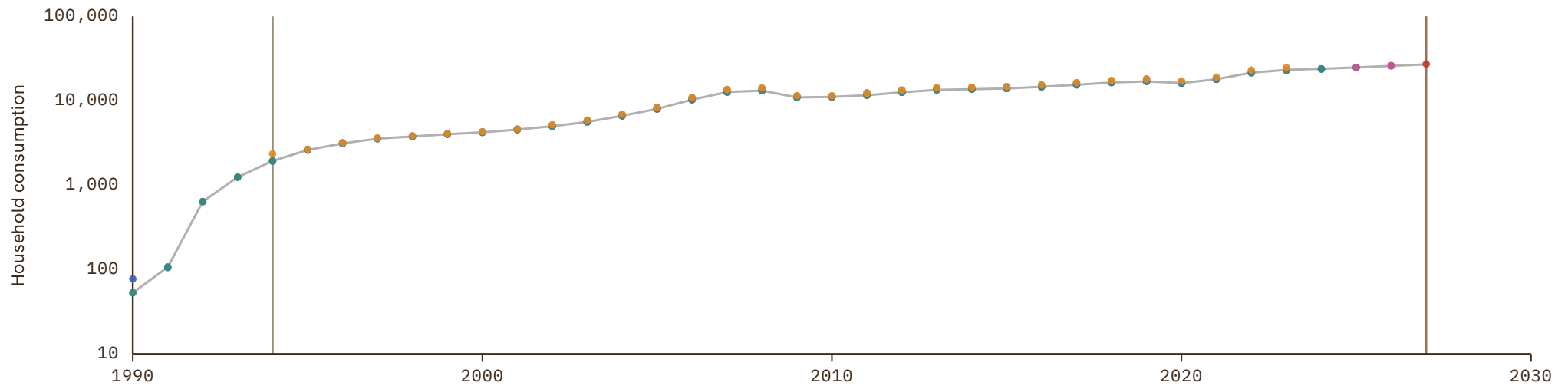

# Lebanon

COVERAGE  
1970-2024

UNIT  
millions of LC

## 1 Source composition

SOURCE	CODE	TIME SPAN	NOTES
United Nations (2024)	UN	1970 - 2024	Baseline source, overlaps with anchor year 2018.

## 2 Harmonised series

— GMD estimate    ● AMF    ● PWT    ● UN    ● WDI

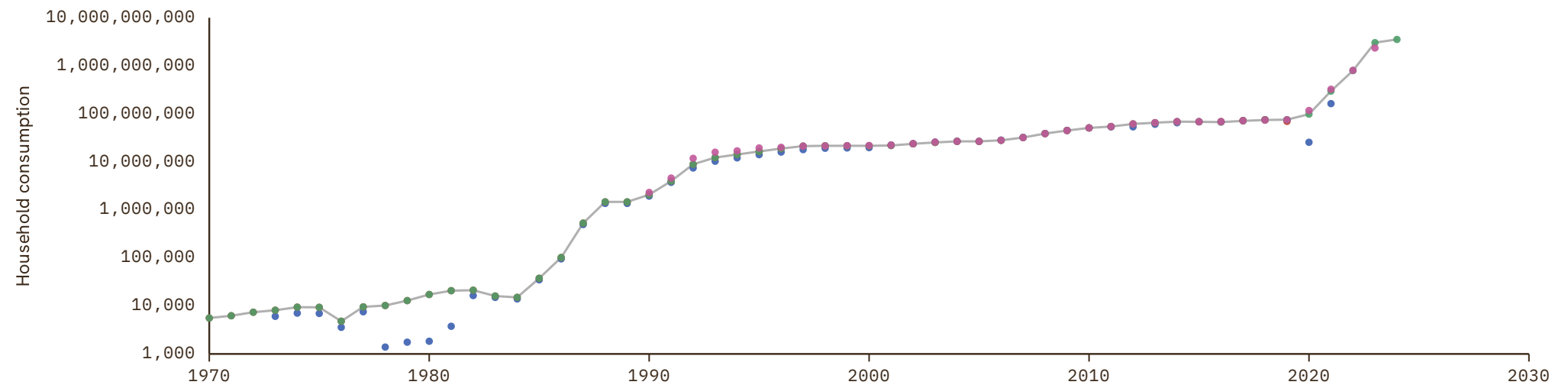

# Lesotho

COVERAGE  
1960–2024UNIT  
millions of LC

## 1 Source composition

SOURCE	CODE	TIME SPAN	NOTES
World Bank (2024)	WDI	1960 - 1969	Ratio-spliced using overlapping data in 1970: (ratio = 97.4%).
United Nations (2024)	UN	1970 - 2024	Baseline source, overlaps with anchor year 2018.

## 2 Harmonised series

— GMD estimate | Source change ● PWT ● UN ● WDI

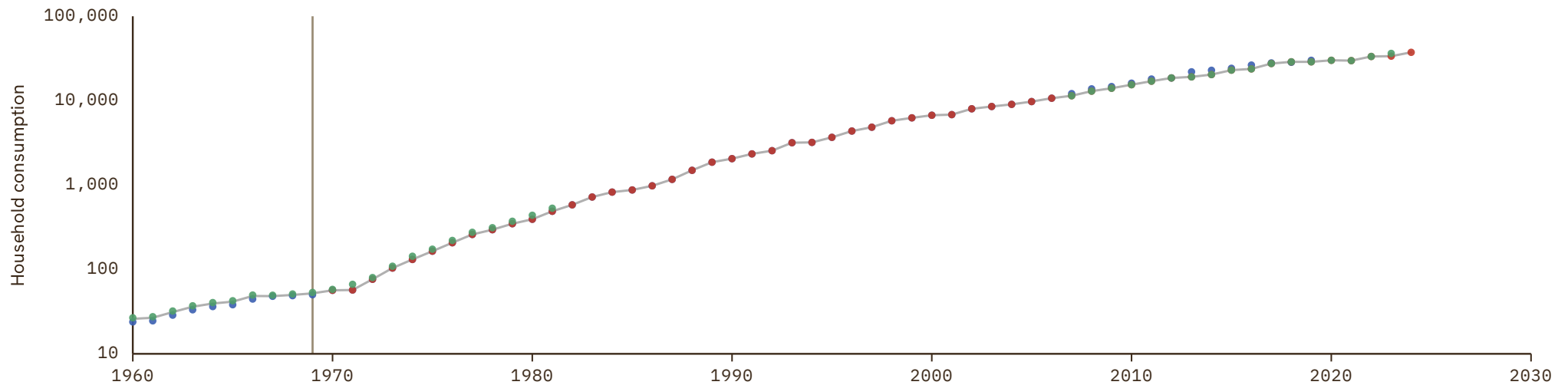

# Liberia

COVERAGE  
1964–2024

UNIT  
millions of LC

## 1 Source composition

SOURCE	CODE	TIME SPAN	NOTES
<a href="#">Feenstra et al. (2015)</a>	PWT	1964 - 1969	Ratio-spliced using overlapping data in 1970: (ratio = 100%).
<a href="#">United Nations (2024)</a>	UN	1970 - 2024	Baseline source, overlaps with anchor year 2018.

## 2 Harmonised series

— GMD estimate | Source change ● PWT ● UN

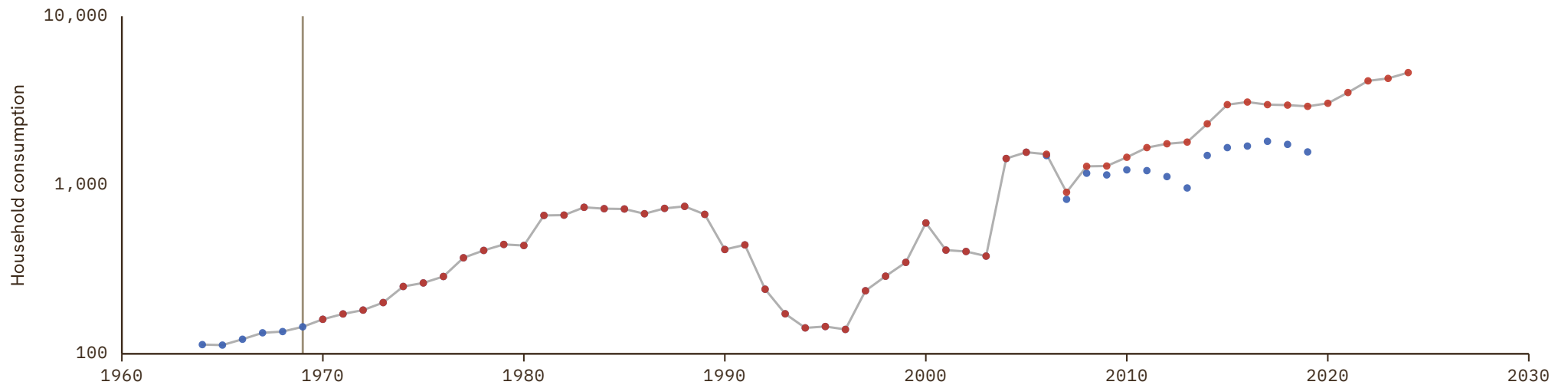

# Libya

COVERAGE  
1970-2024

UNIT  
millions of LC

## 1 Source composition

SOURCE	CODE	TIME SPAN	NOTES
United Nations (2024)	UN	1970 - 2024	Baseline source, overlaps with anchor year 2018.

## 2 Harmonised series

— GMD estimate    ● AMF    ● PWT    ● UN    ● WDI

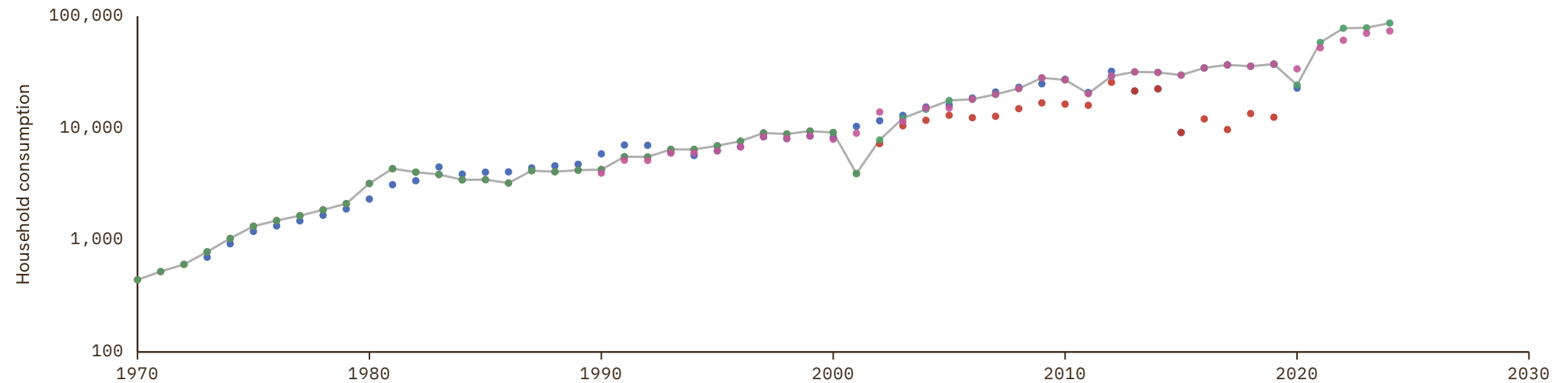

# Lithuania

COVERAGE  
1990–2027

UNIT  
millions of LC

## 1 Source composition

SOURCE	CODE	TIME SPAN	NOTES
United Nations (2024)	UN	1990 - 1994	Ratio-spliced using overlapping data in 1995: (ratio = 100%).
OECD (2024)	OECD EO	1995 - 2026	Baseline source, overlaps with anchor year 2018.
AMECO forecast	AMECO forecast	2027 - 2027	Ratio-spliced using overlapping data in 2028: (ratio = 99.5%).

## 2 Harmonised series

GMD forecast
 — GMD estimate
 | Source change
 ● AMECO
 ● AMECO forecast
 ● EUS
 ● OECD EO
 ● PWT
 ● UN
 ● WDI

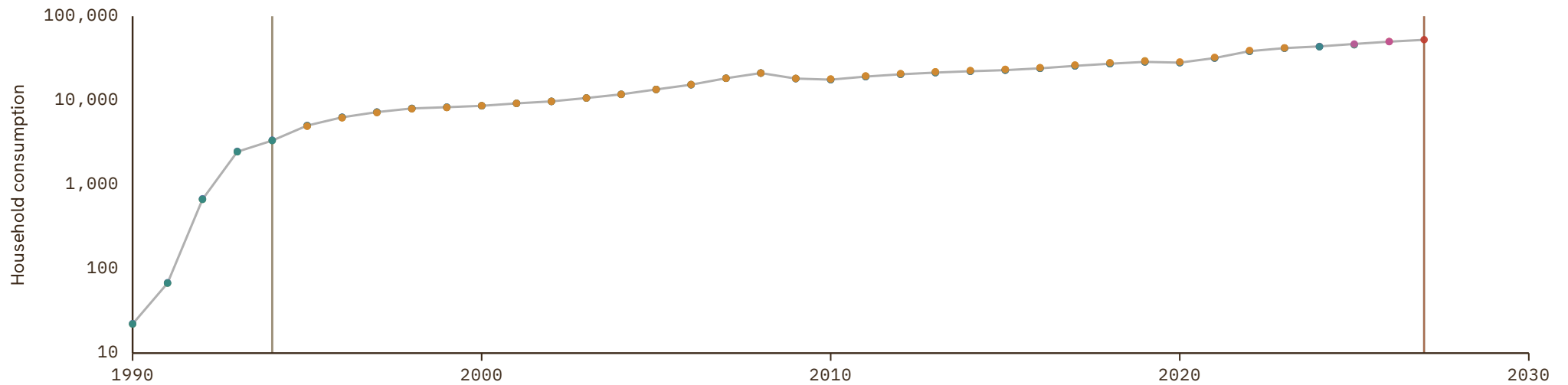

# Luxembourg

COVERAGE  
1950–2027

UNIT  
millions of LC

## 1 Source composition

SOURCE	CODE	TIME SPAN	NOTES
<a href="#">Feenstra et al. (2015)</a>	PWT	1950 - 1959	Ratio-spliced using overlapping data in 1960: (ratio = 101.9%).
<a href="#">OECD (2024)</a>	OECD EO	1960 - 2026	Baseline source, overlaps with anchor year 2018.
<a href="#">AMECO forecast</a>	AMECO forecast	2027 - 2027	Ratio-spliced using overlapping data in 2028: (ratio = 91.6%).

## 2 Harmonised series

GMD forecast
 — GMD estimate
 | Source change
 ● AMECO
 ● AMECO forecast
 ● EUS
 ● OECD EO
 ● PWT
 ● UN
 ● WDI

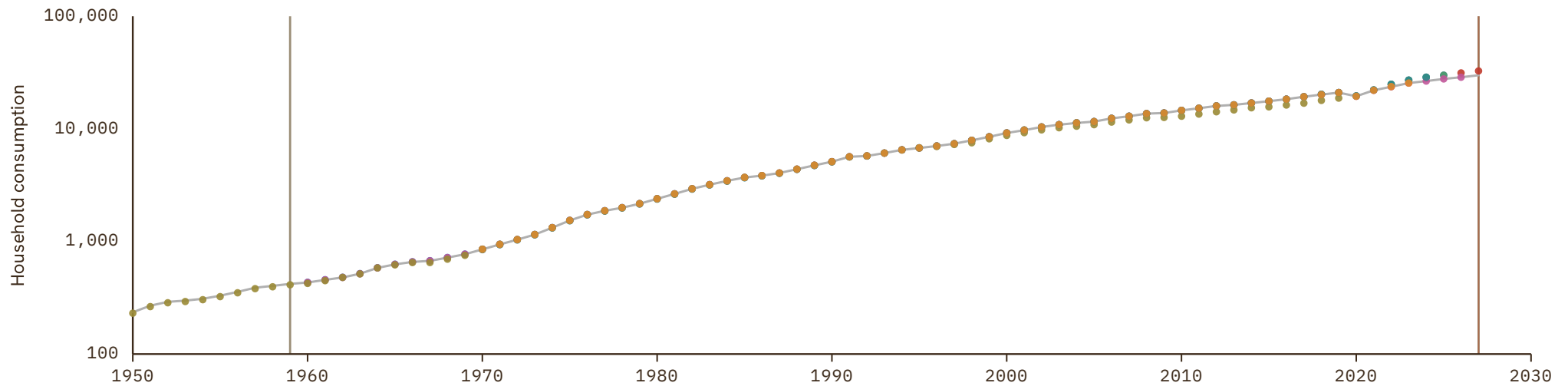

# Macedonia

COVERAGE  
1990-2025

UNIT  
millions of LC

## 1 Source composition

SOURCE	CODE	TIME SPAN	NOTES
<a href="#">United Nations (2024)</a>	UN	1990 - 1999	Ratio-spliced using overlapping data in 2000: (ratio = 100%).
<a href="#">Eurostat (2025)</a>	EUS	2000 - 2025	Baseline source, overlaps with anchor year 2018.

## 2 Harmonised series

— GMD estimate | Source change ● EUS ● PWT ● UN ● WDI

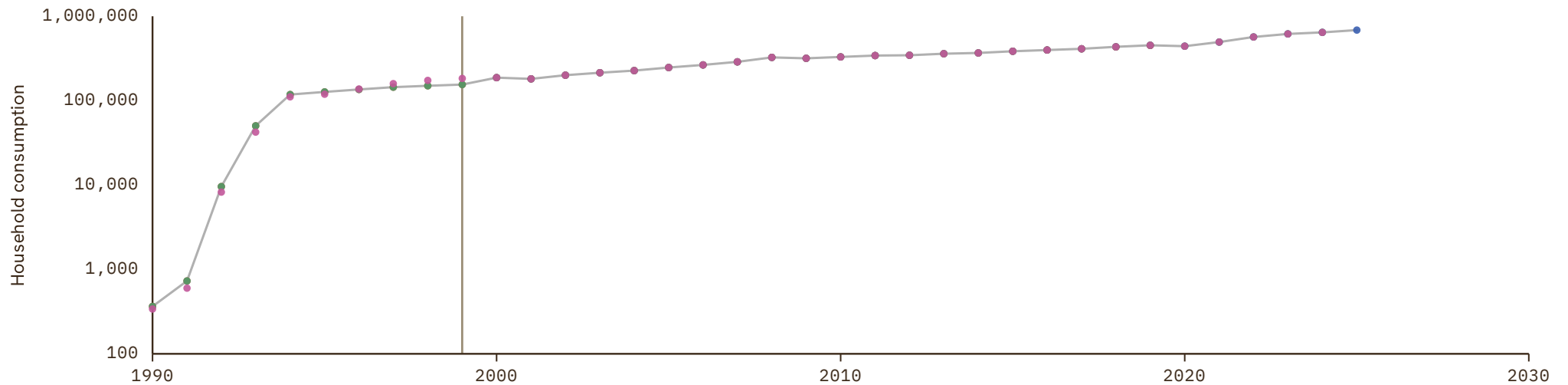

# Madagascar

COVERAGE  
1960–2024

UNIT  
millions of LC

## 1 Source composition

SOURCE	CODE	TIME SPAN	NOTES
World Bank (2024)	WDI	1960 - 1969	Ratio-spliced using overlapping data in 1970: (ratio = 87.7%).
United Nations (2024)	UN	1970 - 2024	Baseline source, overlaps with anchor year 2018.

## 2 Harmonised series

— GMD estimate | Source change ● PWT ● UN ● WDI

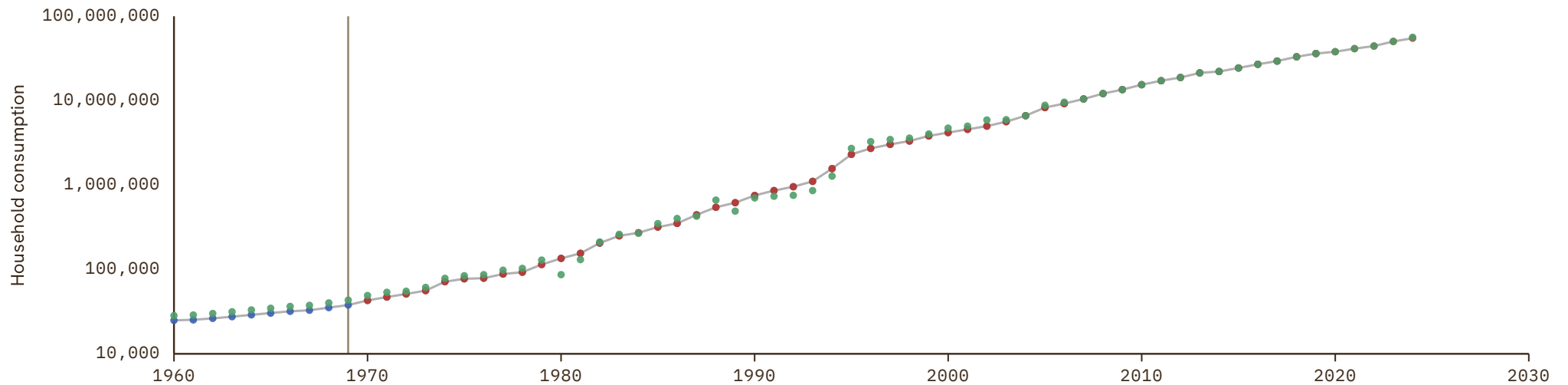

# Malawi

COVERAGE  
1954–2024

UNIT  
millions of LC

## 1 Source composition

SOURCE	CODE	TIME SPAN	NOTES
<a href="#">Feenstra et al. (2015)</a>	PWT	1954 - 1969	Ratio-spliced using overlapping data in 1970: (ratio = 100%).
<a href="#">United Nations (2024)</a>	UN	1970 - 2024	Baseline source, overlaps with anchor year 2018.

## 2 Harmonised series

— GMD estimate | Source change ● PWT ● UN ● WDI

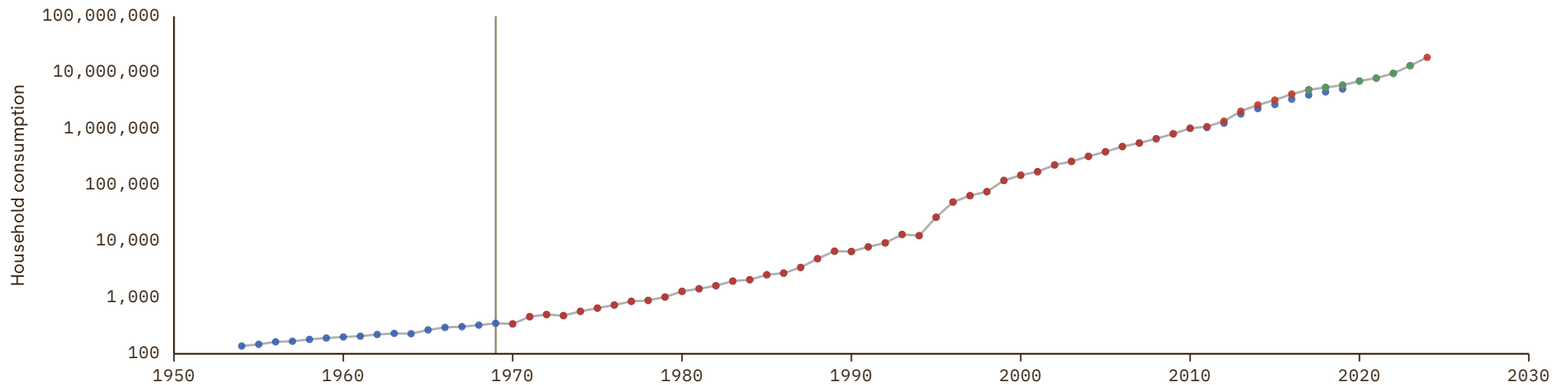

# Malaysia

COVERAGE  
1955–2024

UNIT  
millions of LC

## 1 Source composition

SOURCE	CODE	TIME SPAN	NOTES
<a href="#">Feenstra et al. (2015)</a>	PWT	1955 - 1959	Ratio-spliced using overlapping data in 1960: (ratio = 84.3%).
<a href="#">World Bank (2024)</a>	WDI	1960 - 1969	Ratio-spliced using overlapping data in 1970: (ratio = 100%).
<a href="#">United Nations (2024)</a>	UN	1970 - 2024	Baseline source, overlaps with anchor year 2018.

## 2 Harmonised series

— GMD estimate | Source change ● PWT ● UN ● WDI

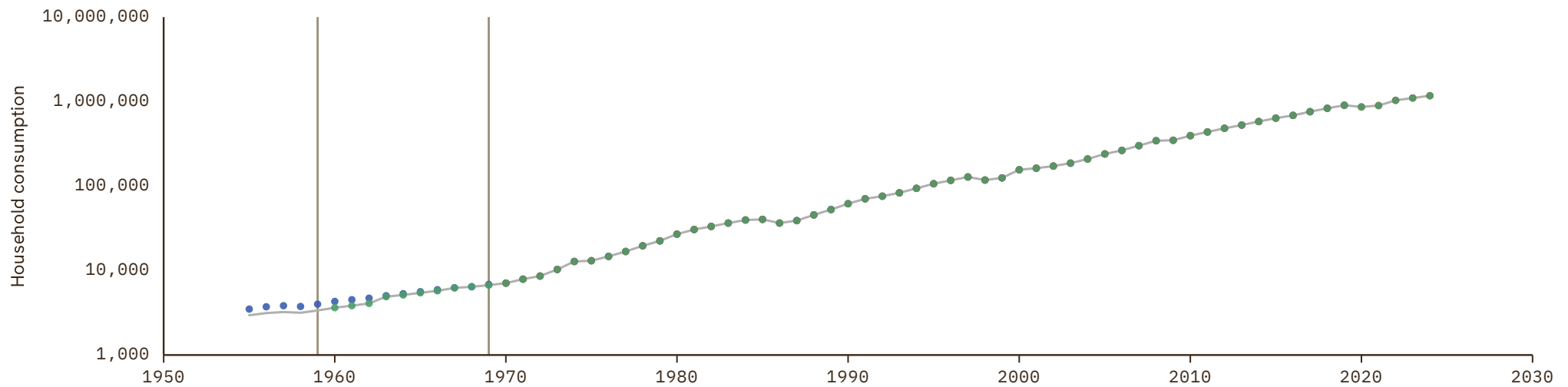

# Maldives

COVERAGE  
1970–2024UNIT  
millions of LC

## 1 Source composition

SOURCE	CODE	TIME SPAN	NOTES
United Nations (2024)	UN	1970 - 2024	Baseline source, overlaps with anchor year 2018.

## 2 Harmonised series

— GMD estimate ● PWT ● UN ● WDI

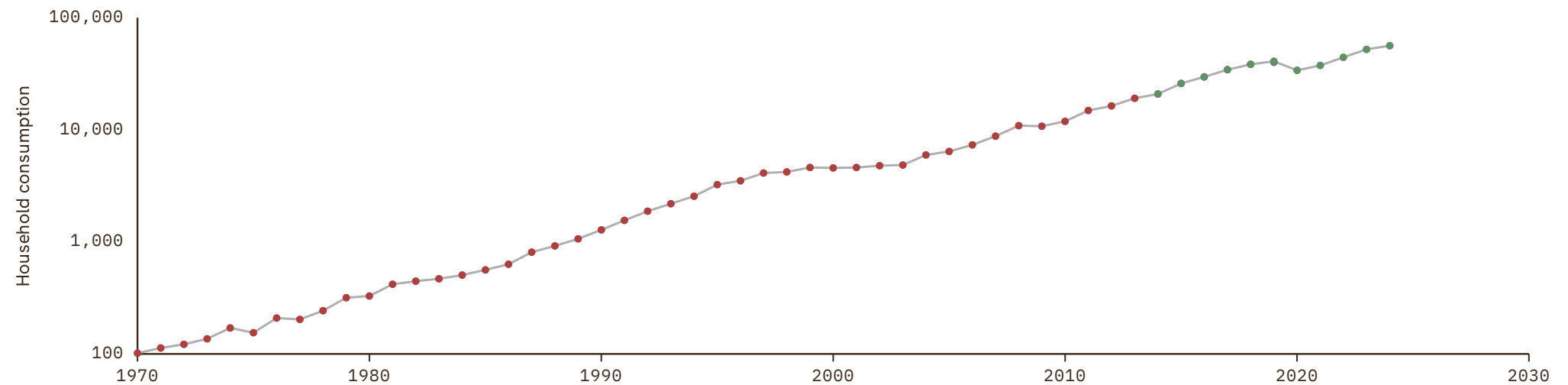

# Mali

COVERAGE  
1960-2024

UNIT  
millions of LC

## 1 Source composition

SOURCE	CODE	TIME SPAN	NOTES
<a href="#">Feenstra et al. (2015)</a>	PWT	1960 - 1966	Ratio-spliced using overlapping data in 1967: (ratio = 100.3%).
<a href="#">World Bank (2024)</a>	WDI	1967 - 1969	Ratio-spliced using overlapping data in 1970: (ratio = 80.5%).
<a href="#">United Nations (2024)</a>	UN	1970 - 2024	Baseline source, overlaps with anchor year 2018.

## 2 Harmonised series

— GMD estimate | Source change ● PWT ● UN ● WDI

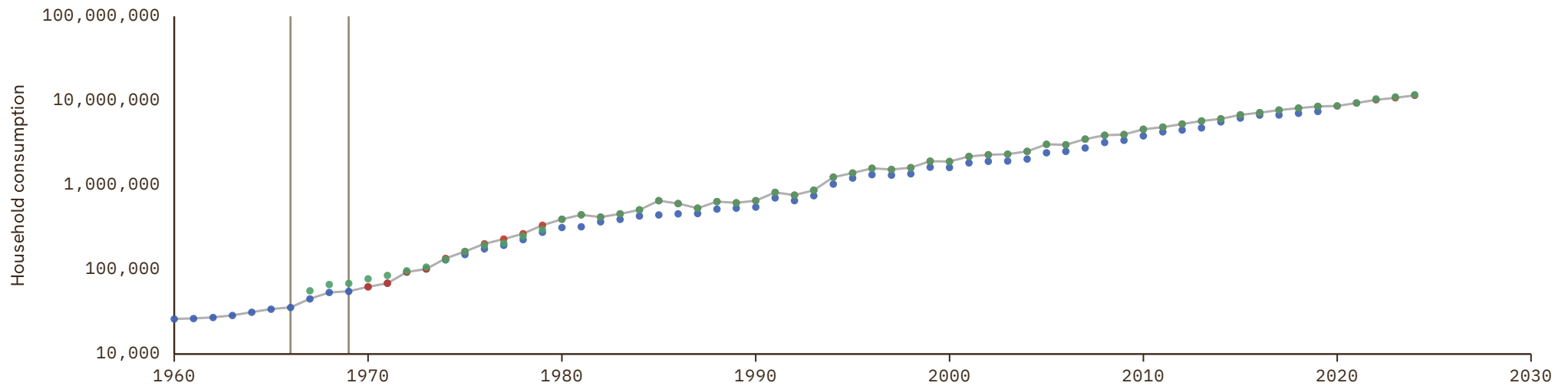

# Malta

COVERAGE

1954–2027

UNIT

millions of LC

## 1 Source composition

SOURCE	CODE	TIME SPAN	NOTES
<a href="#">Feenstra et al. (2015)</a>	PWT	1954 - 1959	Ratio-spliced using overlapping data in 1960: (ratio = 102.6%).
<a href="#">European Commission (2024)</a>	AMECO	1960 - 1969	Ratio-spliced using overlapping data in 1970: (ratio = 100.2%).
<a href="#">United Nations (2024)</a>	UN	1970 - 1994	Ratio-spliced using overlapping data in 1995: (ratio = 100%).
<a href="#">Eurostat (2025)</a>	EUS	1995 - 2025	Baseline source, overlaps with anchor year 2018.
<a href="#">AMECO forecast</a>	AMECO forecast	2026 - 2027	Ratio-spliced using overlapping data in 2028: (ratio = .%).

## 2 Harmonised series

GMD forecast
 — GMD estimate
 | Source change
 ● AMECO
 ● AMECO forecast
 ● EUS
 ● PWT
 ● UN
 ● WDI

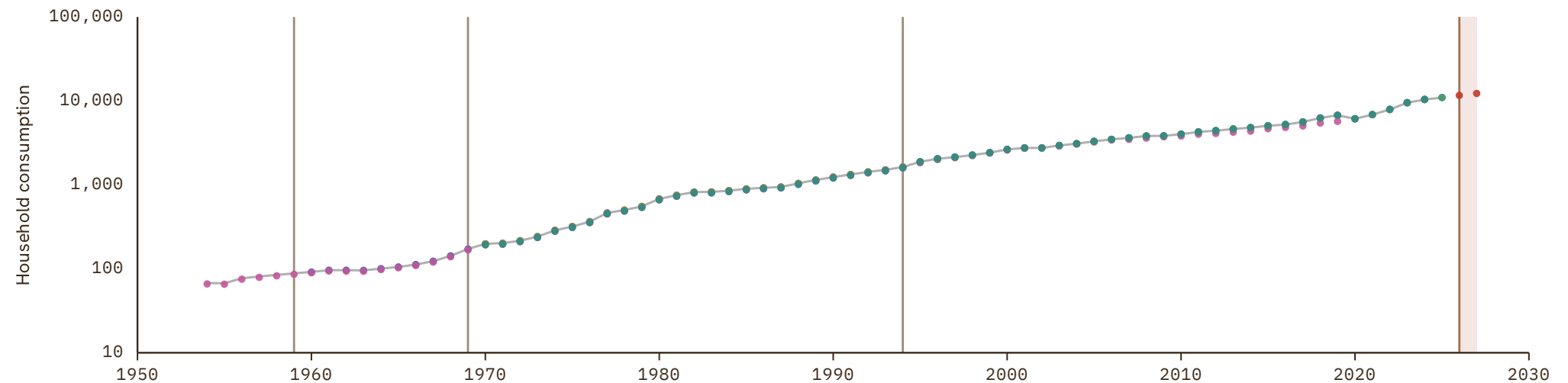

# Mauritania

COVERAGE  
1960–2024

UNIT  
millions of LC

## 1 Source composition

SOURCE	CODE	TIME SPAN	NOTES
<a href="#">Feenstra et al. (2015)</a>	PWT	1960 - 1965	Ratio-spliced using overlapping data in 1966: (ratio = 95.6%).
<a href="#">World Bank (2024)</a>	WDI	1966 - 1969	Ratio-spliced using overlapping data in 1970: (ratio = 204.3%).
<a href="#">United Nations (2024)</a>	UN	1970 - 2024	Baseline source, overlaps with anchor year 2018.

## 2 Harmonised series

— GMD estimate | Source change ● AMF ● PWT ● UN ● WDI

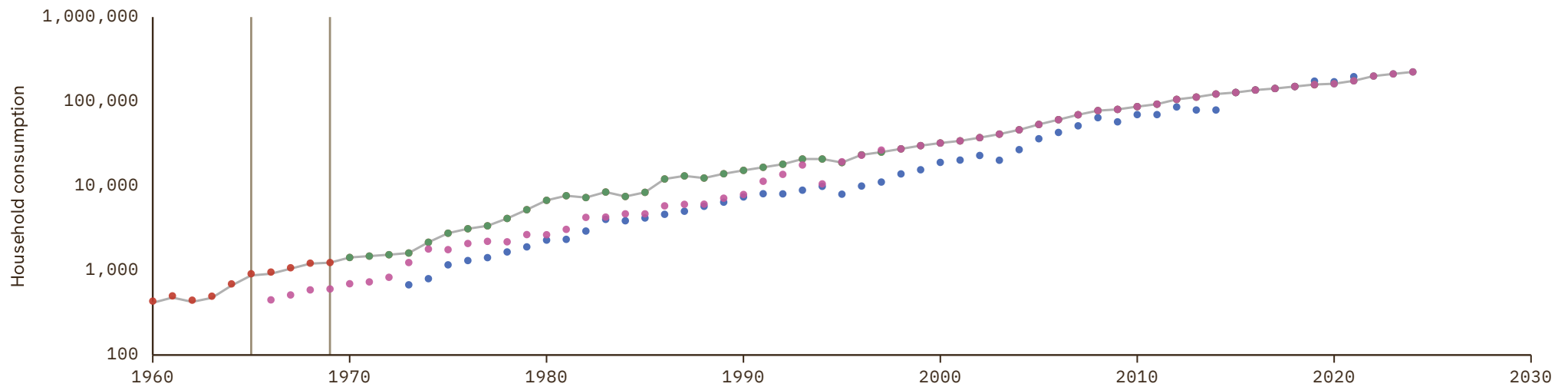

# Mauritius

COVERAGE  
1950–2024

UNIT  
millions of LC

## 1 Source composition

SOURCE	CODE	TIME SPAN	NOTES
<a href="#">Feenstra et al. (2015)</a>	PWT	1950 - 1969	Ratio-spliced using overlapping data in 1970: (ratio = 100%).
<a href="#">United Nations (2024)</a>	UN	1970 - 2024	Baseline source, overlaps with anchor year 2018.

## 2 Harmonised series

— GMD estimate | Source change ● PWT ● UN ● WDI

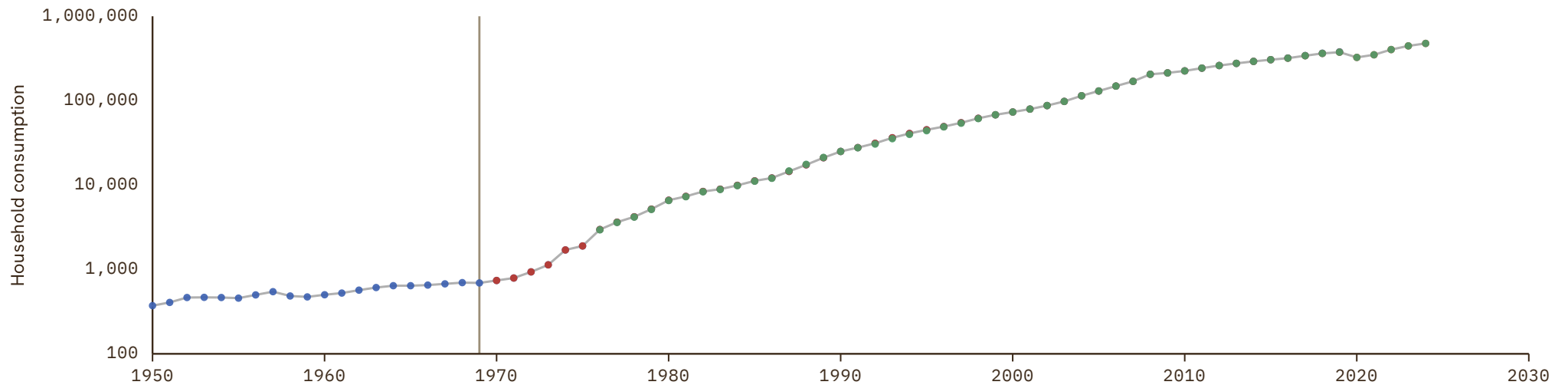

# Mexico

COVERAGE  
1950-2026

UNIT  
millions of LC

## 1 Source composition

SOURCE	CODE	TIME SPAN	NOTES
<a href="#">Feenstra et al. (2015)</a>	PWT	1950 - 1959	Ratio-spliced using overlapping data in 1960: (ratio = 100.2%).
<a href="#">OECD (2024)</a>	OECD EO	1960 - 2026	Baseline source, overlaps with anchor year 2018.

## 2 Harmonised series

— GMD estimate | Source change ● OECD EO ● PWT ● UN ● WDI ● CS1

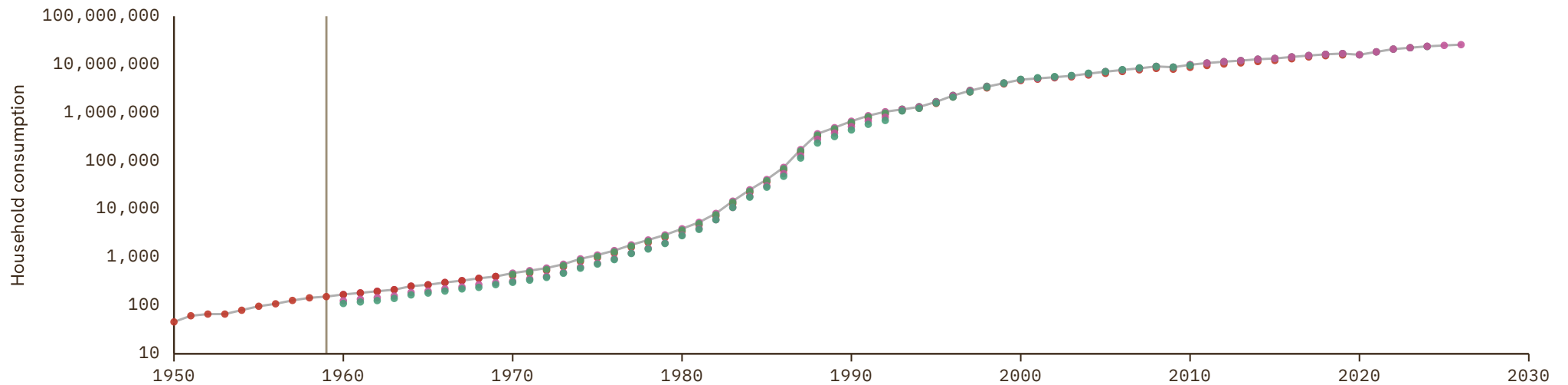

# Moldova

COVERAGE  
1990-2025

UNIT  
millions of LC

## 1 Source composition

SOURCE	CODE	TIME SPAN	NOTES
<a href="#">United Nations (2024)</a>	UN	1990 - 2013	Ratio-spliced using overlapping data in 2014: (ratio = 100%).
<a href="#">Eurostat (2025)</a>	EUS	2014 - 2025	Baseline source, overlaps with anchor year 2018.

## 2 Harmonised series

— GMD estimate | Source change ● EUS ● PWT ● UN ● WDI

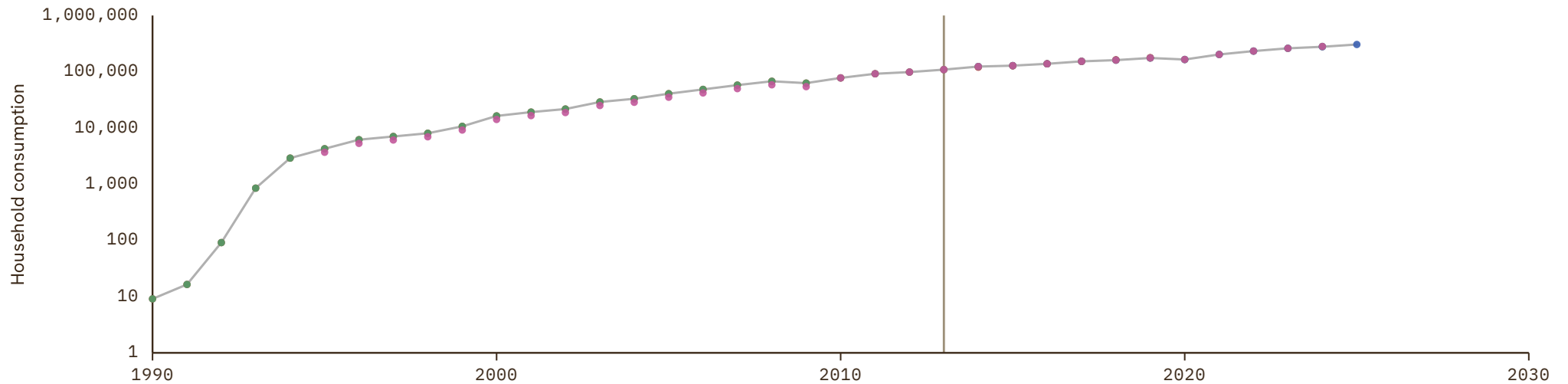

# Monaco

COVERAGE  
1970–2024UNIT  
millions of LC

## 1 Source composition

SOURCE	CODE	TIME SPAN	NOTES
United Nations (2024)	UN	1970 - 2024	Baseline source, overlaps with anchor year 2018.

## 2 Harmonised series

— GMD estimate ● PWT ● UN

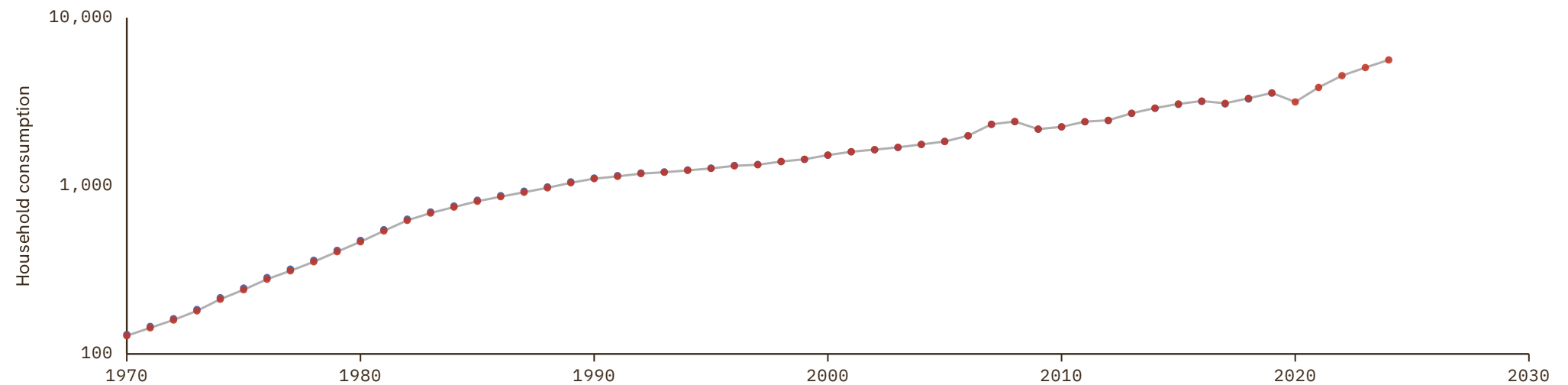

# Mongolia

COVERAGE  
1970-2024

UNIT  
millions of LC

## 1 Source composition

SOURCE	CODE	TIME SPAN	NOTES
United Nations (2024)	UN	1970 - 2024	Baseline source, overlaps with anchor year 2018.

## 2 Harmonised series

— GMD estimate   ● PWT   ● UN   ● WDI

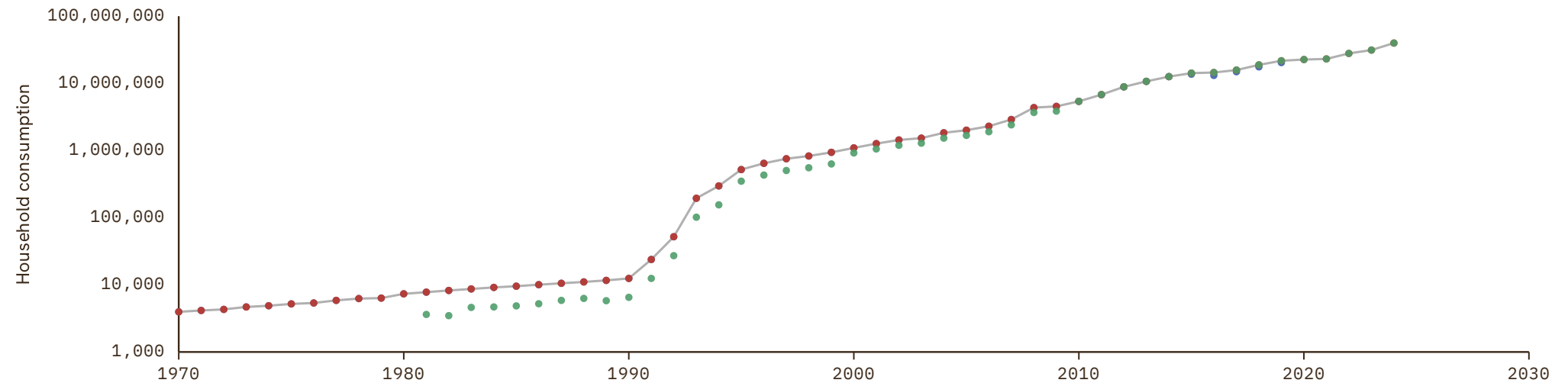

# Montenegro

COVERAGE  
1990–2025

UNIT  
millions of LC

## 1 Source composition

SOURCE	CODE	TIME SPAN	NOTES
<a href="#">United Nations (2024)</a>	UN	1990 - 2005	Ratio-spliced using overlapping data in 2006: (ratio = 100%).
<a href="#">Eurostat (2025)</a>	EUS	2006 - 2025	Baseline source, overlaps with anchor year 2018.

## 2 Harmonised series

— GMD estimate | Source change ● EUS ● PWT ● UN ● WDI

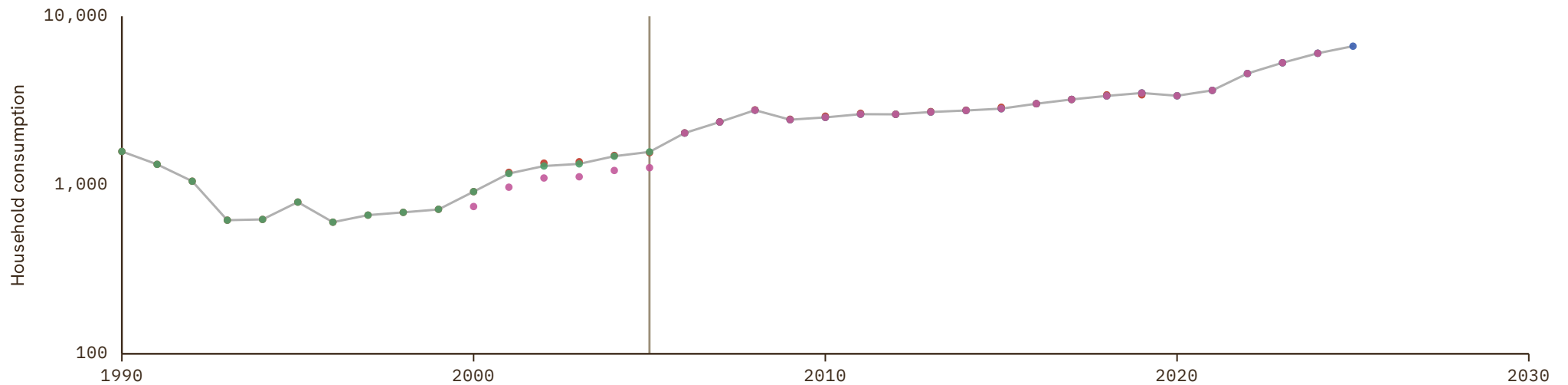

# Morocco

COVERAGE  
1950–2024

UNIT  
millions of LC

## 1 Source composition

SOURCE	CODE	TIME SPAN	NOTES
<a href="#">Feenstra et al. (2015)</a>	PWT	1950 - 1959	Ratio-spliced using overlapping data in 1960: (ratio = 98.6%).
<a href="#">World Bank (2024)</a>	WDI	1960 - 1969	Ratio-spliced using overlapping data in 1970: (ratio = 108.3%).
<a href="#">United Nations (2024)</a>	UN	1970 - 2024	Baseline source, overlaps with anchor year 2018.

## 2 Harmonised series

— GMD estimate | Source change ● AMF ● PWT ● UN ● WDI

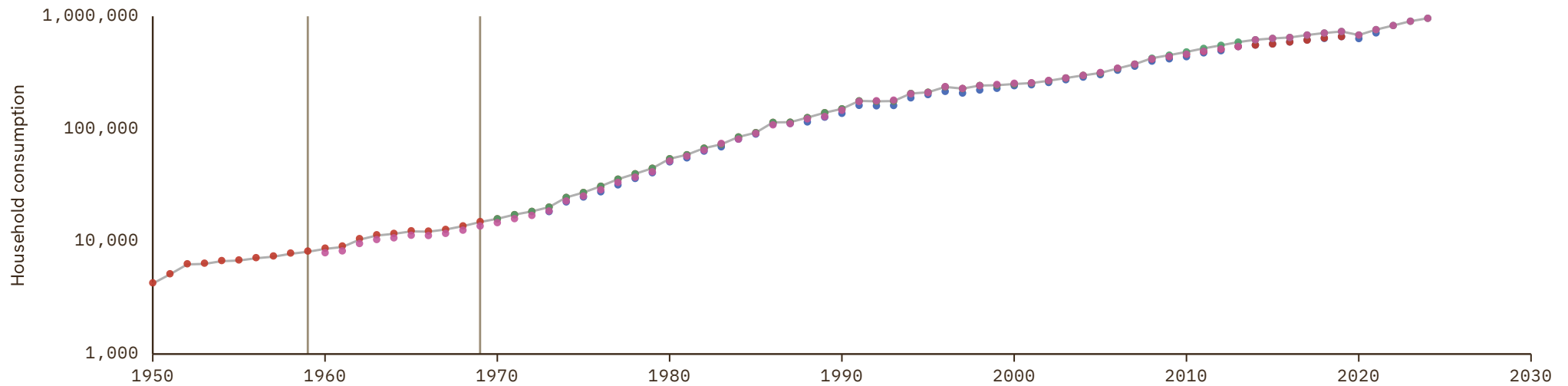

# Mozambique

COVERAGE  
1960–2024

UNIT  
millions of LC

## 1 Source composition

SOURCE	CODE	TIME SPAN	NOTES
<a href="#">Feenstra et al. (2015)</a>	PWT	1960 - 1969	Ratio-spliced using overlapping data in 1970: (ratio = 100%).
<a href="#">United Nations (2024)</a>	UN	1970 - 2024	Baseline source, overlaps with anchor year 2018.

## 2 Harmonised series

— GMD estimate | Source change ● PWT ● UN ● WDI

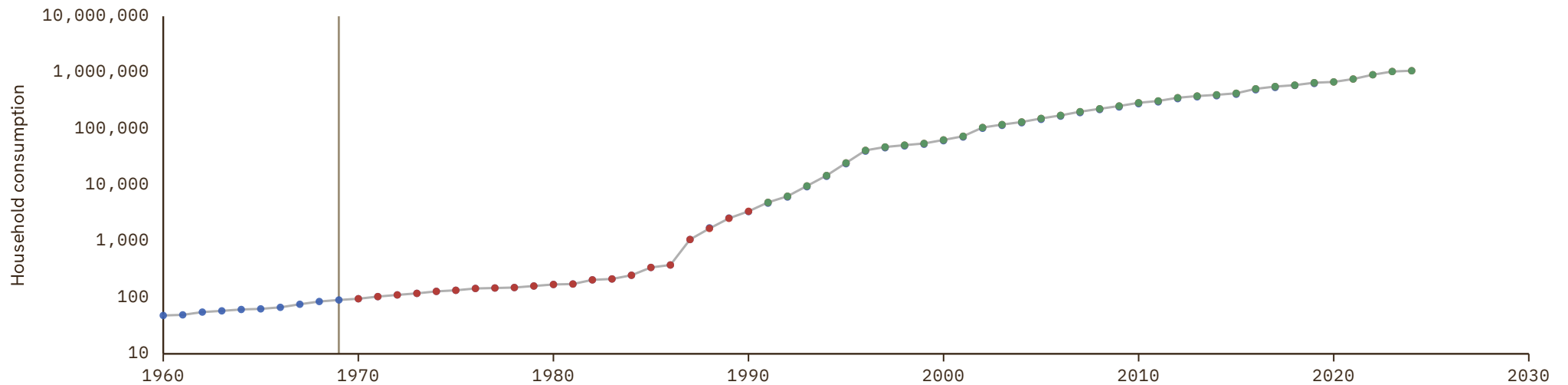

# Myanmar

COVERAGE  
1962–2024

UNIT  
millions of LC

## 1 Source composition

SOURCE	CODE	TIME SPAN	NOTES
<a href="#">Feenstra et al. (2015)</a>	PWT	1962 - 1969	Ratio-spliced using overlapping data in 1970: (ratio = 98.6%).
<a href="#">United Nations (2024)</a>	UN	1970 - 2024	Baseline source, overlaps with anchor year 2018.

## 2 Harmonised series

— GMD estimate | Source change ● PWT ● UN

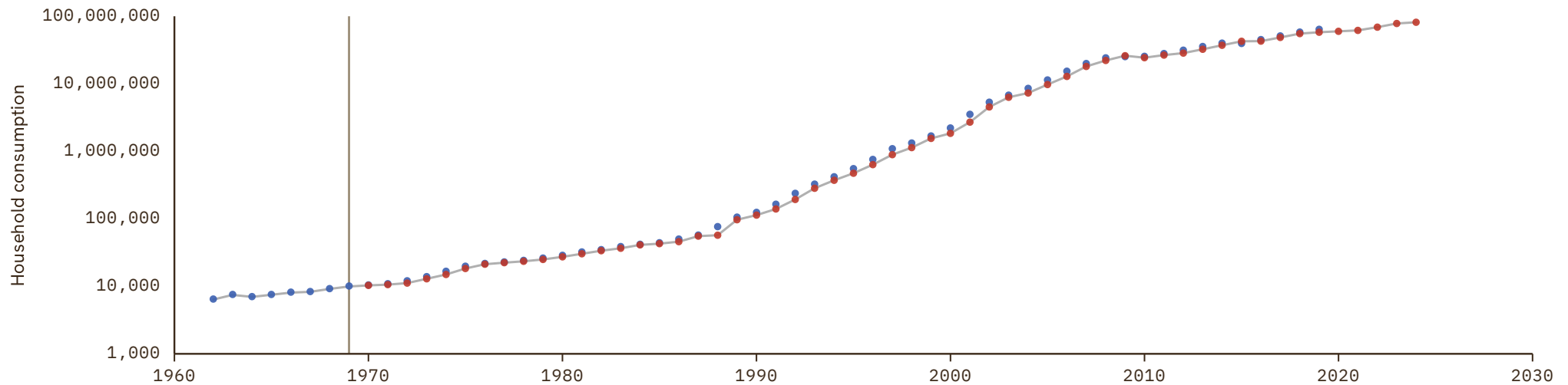

# Namibia

COVERAGE  
1960-2024

UNIT  
millions of LC

## 1 Source composition

SOURCE	CODE	TIME SPAN	NOTES
<a href="#">Feenstra et al. (2015)</a>	PWT	1960 - 1969	Ratio-spliced using overlapping data in 1970: (ratio = 100%).
<a href="#">United Nations (2024)</a>	UN	1970 - 2024	Baseline source, overlaps with anchor year 2018.

## 2 Harmonised series

— GMD estimate | Source change ● PWT ● UN ● WDI

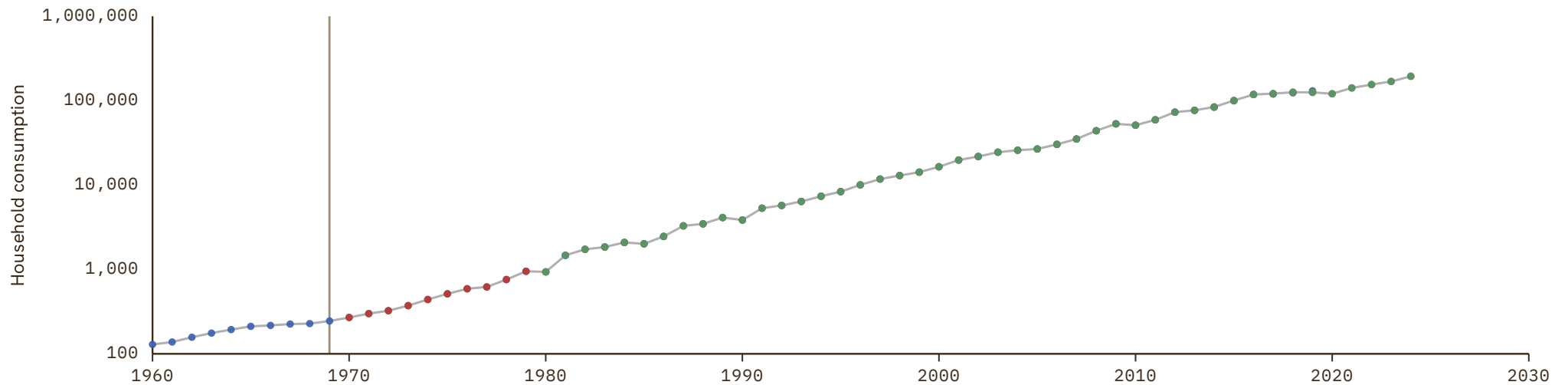

# Nepal

COVERAGE  
1960–2024UNIT  
millions of LC

## 1 Source composition

SOURCE	CODE	TIME SPAN	NOTES
<a href="#">Feenstra et al. (2015)</a>	PWT	1960 - 1969	Ratio-spliced using overlapping data in 1970: (ratio = 100%).
<a href="#">United Nations (2024)</a>	UN	1970 - 2024	Baseline source, overlaps with anchor year 2018.

## 2 Harmonised series

— GMD estimate | Source change ● PWT ● UN ● WDI



# Netherlands

COVERAGE  
1807-2027

UNIT  
millions of LC

## 1 Source composition

SOURCE	CODE	TIME SPAN	NOTES
CBS et al. (2001)	CS2 NLD	1807 - 1959	Ratio-spliced using overlapping data in 1960: (ratio = 106.3%).
OECD (2024)	OECD EO	1960 - 2026	Baseline source, overlaps with anchor year 2018.
AMECO forecast	AMECO forecast	2027 - 2027	Ratio-spliced using overlapping data in 2028: (ratio = 100.7%).

## 2 Harmonised series

GMD forecast  
  GMD estimate  
  Source change  
 ● AMECO  
 ● AMECO forecast  
 ● EUS  
 ● OECD EO  
 ● PWT  
 ● UN  
 ● WDI  
 ● CS2

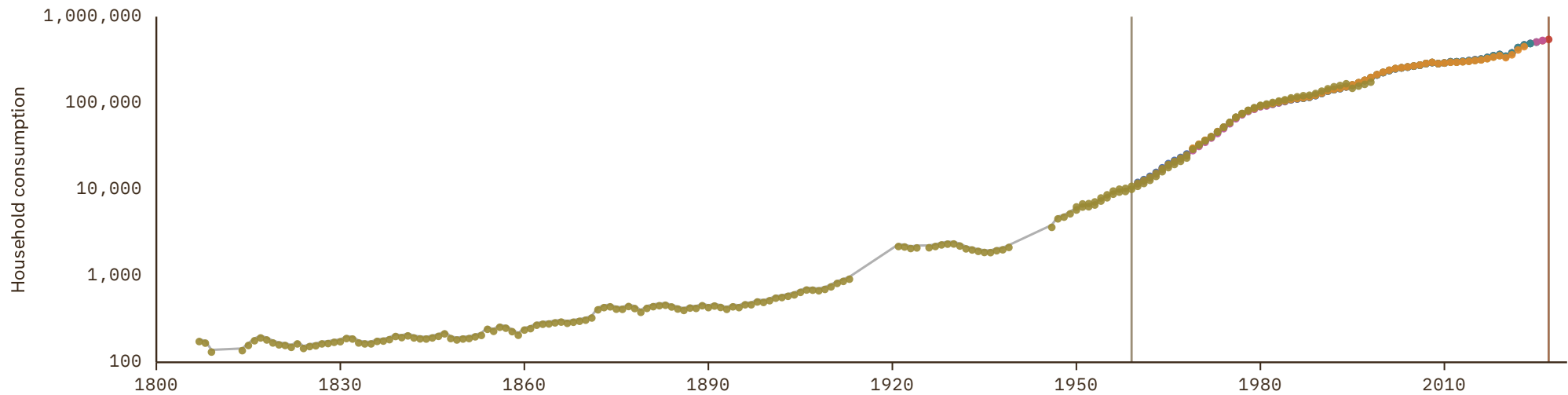

# Netherlands Antilles

COVERAGE  
1970–2012UNIT  
millions of LC

## 1 Source composition

SOURCE	CODE	TIME SPAN	NOTES
United Nations (2024)	UN	1970 - 2012	Ratio-spliced using overlapping data in 2013: (ratio = 100%).

## 2 Harmonised series

— GMD estimate ● UN

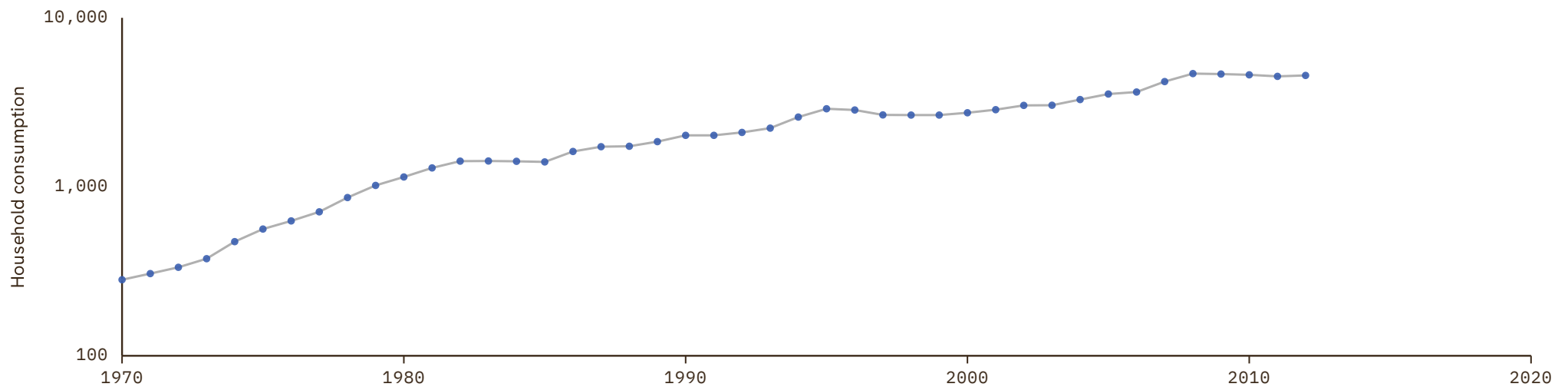

# New Zealand

COVERAGE  
1950–2026

UNIT  
millions of LC

## 1 Source composition

SOURCE	CODE	TIME SPAN	NOTES
<a href="#">Feenstra et al. (2015)</a>	PWT	1950 - 1969	Ratio-spliced using overlapping data in 1970: (ratio = 97.8%).
<a href="#">OECD (2024)</a>	OECD EO	1970 - 2026	Baseline source, overlaps with anchor year 2018.

## 2 Harmonised series

— GMD estimate | Source change ● OECD EO ● PWT ● UN ● WDI

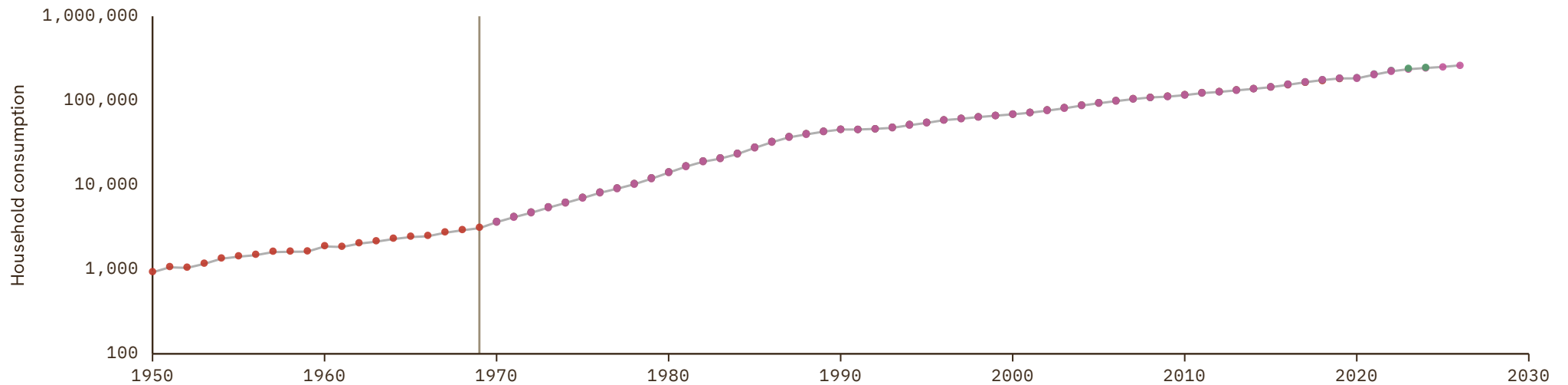

# Nicaragua

COVERAGE  
1950–2024

UNIT  
millions of LC

## 1 Source composition

SOURCE	CODE	TIME SPAN	NOTES
<a href="#">Feenstra et al. (2015)</a>	PWT	1950 - 1959	Ratio-spliced using overlapping data in 1960: (ratio = 99%).
<a href="#">Consejo Monetario Centroamericano (2017)</a>	SECMCA HIST	1960 - 1969	Ratio-spliced using overlapping data in 1970: (ratio = 187.6%).
<a href="#">United Nations (2024)</a>	UN	1970 - 2024	Baseline source, overlaps with anchor year 2018.

## 2 Harmonised series

— GMD estimate | Source change ● PWT ● SECMCA HIST ● UN ● WDI

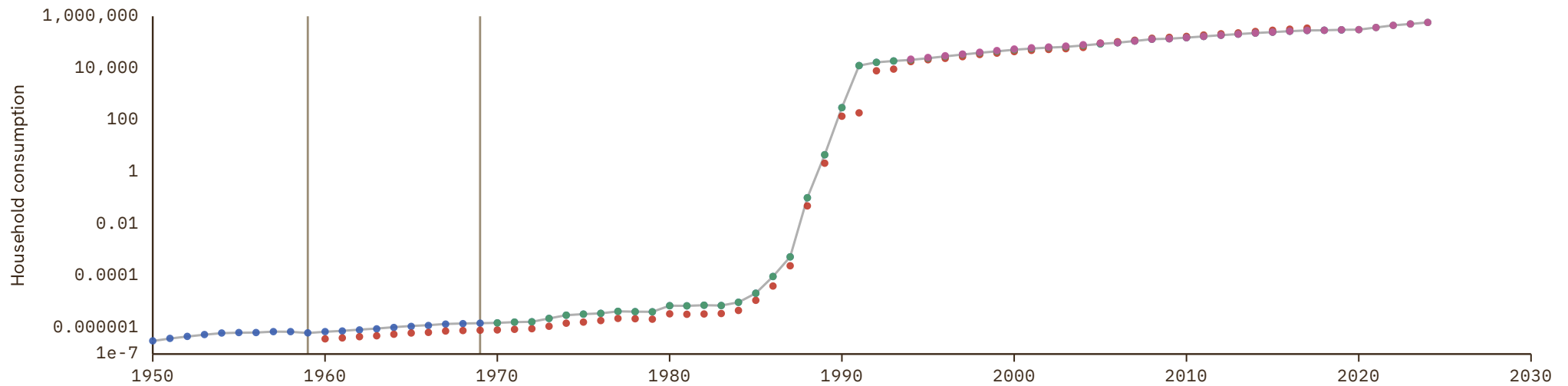

# Niger

COVERAGE  
1960-2024

UNIT  
millions of LC

## 1 Source composition

SOURCE	CODE	TIME SPAN	NOTES
World Bank (2024)	WDI	1960 - 1969	Ratio-spliced using overlapping data in 1970: (ratio = 81.9%).
United Nations (2024)	UN	1970 - 2024	Baseline source, overlaps with anchor year 2018.

## 2 Harmonised series

— GMD estimate | Source change ● PWT ● UN ● WDI

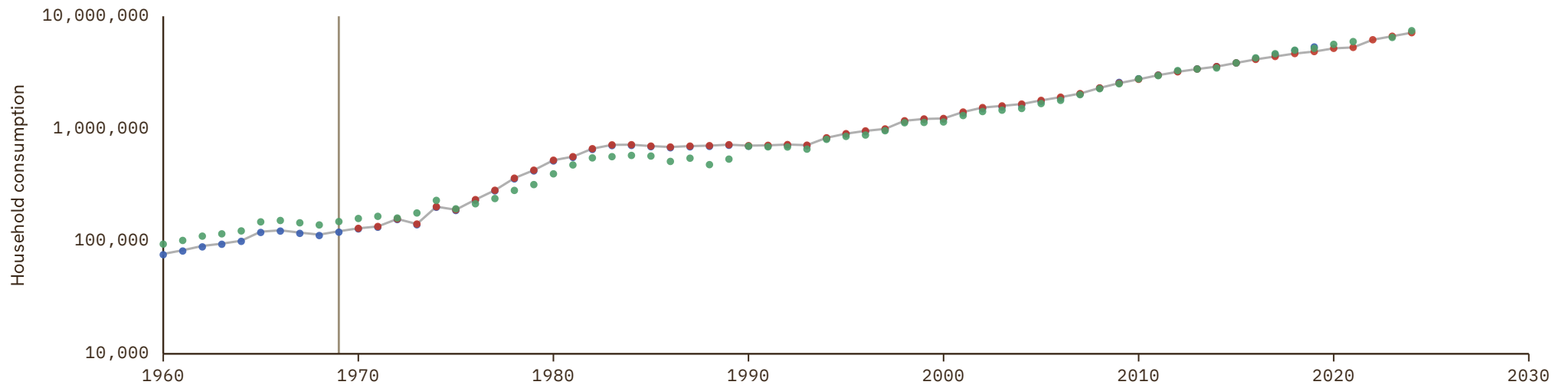

# Nigeria

COVERAGE  
1950–2024

UNIT  
millions of LC

## 1 Source composition

SOURCE	CODE	TIME SPAN	NOTES
<a href="#">Feenstra et al. (2015)</a>	PWT	1950 - 1969	Ratio-spliced using overlapping data in 1970: (ratio = 100%).
<a href="#">United Nations (2024)</a>	UN	1970 - 2024	Baseline source, overlaps with anchor year 2018.

## 2 Harmonised series

— GMD estimate | Source change ● PWT ● UN

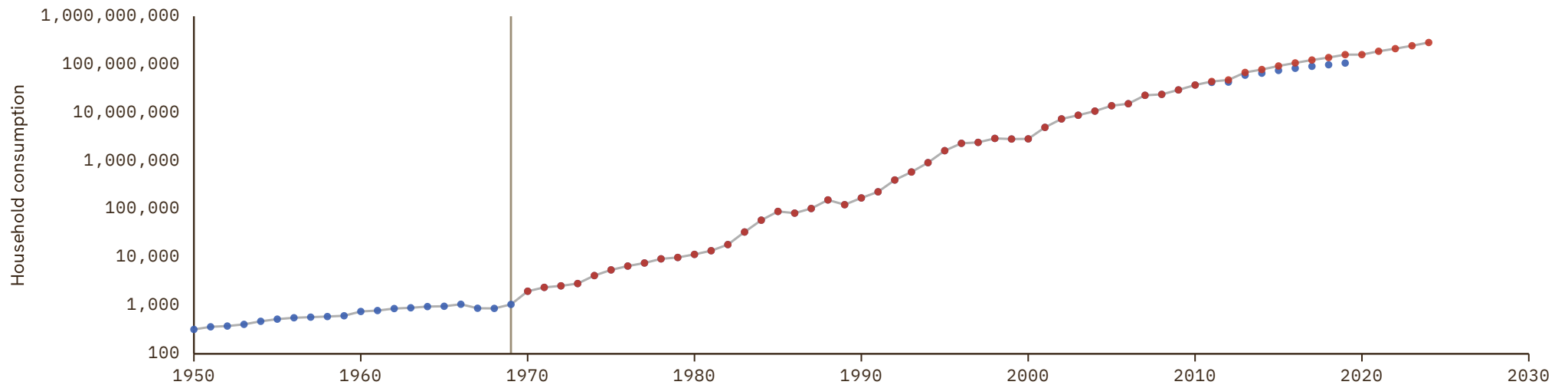

# Norway

COVERAGE  
1950–2026

UNIT  
millions of LC

## 1 Source composition

SOURCE	CODE	TIME SPAN	NOTES
<a href="#">Feenstra et al. (2015)</a>	PWT	1950 - 1959	Ratio-spliced using overlapping data in 1960: (ratio = 100.5%).
<a href="#">OECD (2024)</a>	OECD EO	1960 - 2026	Baseline source, overlaps with anchor year 2018.

## 2 Harmonised series

— GMD estimate | Source change ● EUS ● OECD EO ● PWT ● UN ● WDI

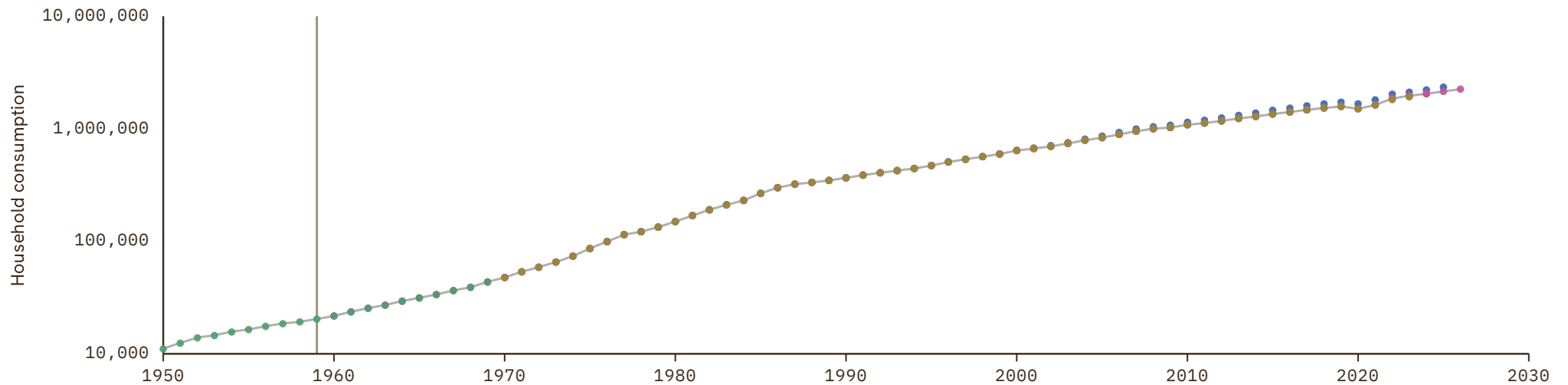

# Oman

COVERAGE  
1967-2024

UNIT  
millions of LC

## 1 Source composition

SOURCE	CODE	TIME SPAN	NOTES
World Bank (2024)	WDI	1967 - 1969	Ratio-spliced using overlapping data in 1970: (ratio = 104.7%).
United Nations (2024)	UN	1970 - 2024	Baseline source, overlaps with anchor year 2018.

## 2 Harmonised series

— GMD estimate | Source change ● AMF ● PWT ● UN ● WDI

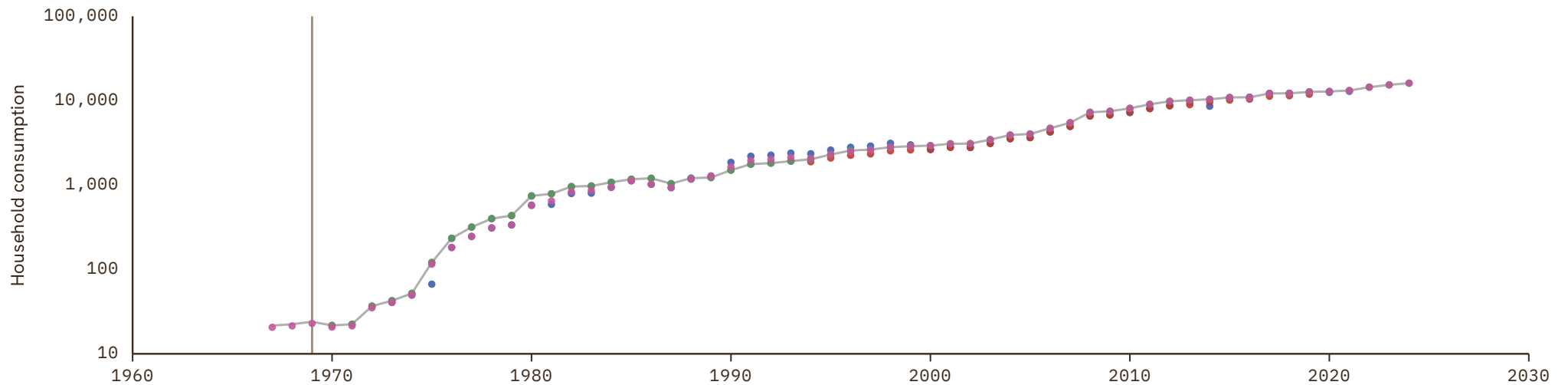

# Pakistan

COVERAGE  
1950–2024

UNIT  
millions of LC

## 1 Source composition

SOURCE	CODE	TIME SPAN	NOTES
<a href="#">Feenstra et al. (2015)</a>	PWT	1950 - 1959	Ratio-spliced using overlapping data in 1960: (ratio = 100%).
<a href="#">World Bank (2024)</a>	WDI	1960 - 1969	Ratio-spliced using overlapping data in 1970: (ratio = 137.3%).
<a href="#">United Nations (2024)</a>	UN	1970 - 2024	Baseline source, overlaps with anchor year 2018.

## 2 Harmonised series

— GMD estimate | Source change ● PWT ● UN ● WDI

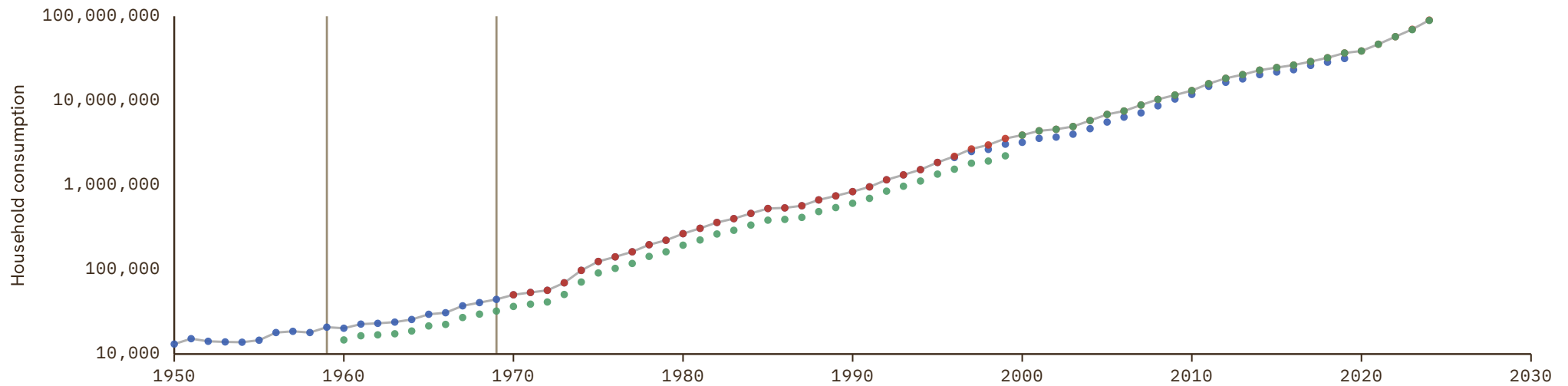

# Palestine

COVERAGE  
1970-2024

UNIT  
millions of LC

## 1 Source composition

SOURCE	CODE	TIME SPAN	NOTES
United Nations (2024)	UN	1970 - 2024	Baseline source, overlaps with anchor year 2018.

## 2 Harmonised series

— GMD estimate   ● AMF   ● PWT   ● UN   ● WDI

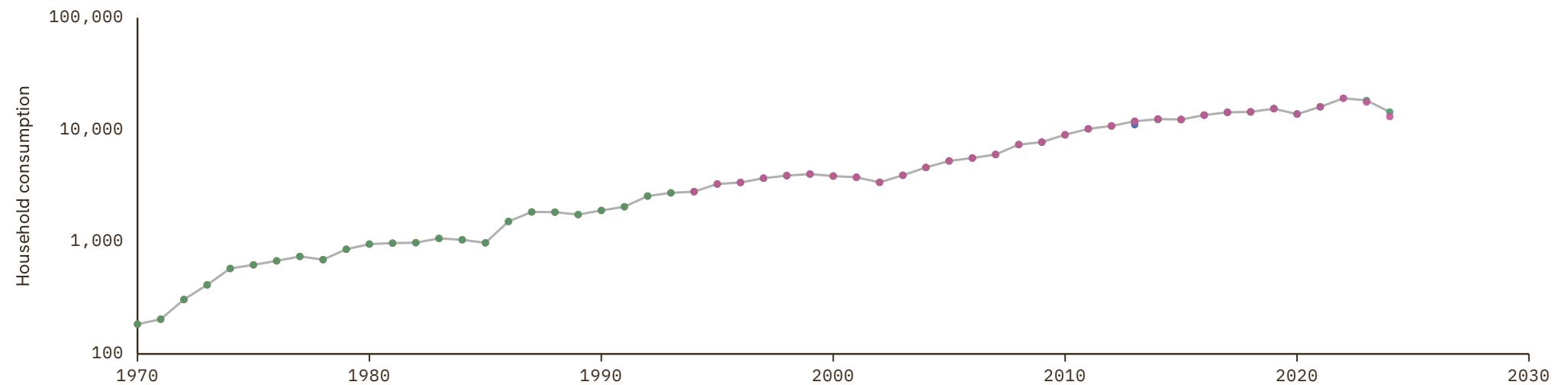

# Panama

COVERAGE  
1950–2024UNIT  
millions of LC

## 1 Source composition

SOURCE	CODE	TIME SPAN	NOTES
<a href="#">Feenstra et al. (2015)</a>	PWT	1950 - 1959	Ratio-spliced using overlapping data in 1960: (ratio = 94.3%).
<a href="#">World Bank (2024)</a>	WDI	1960 - 1969	Ratio-spliced using overlapping data in 1970: (ratio = 106.7%).
<a href="#">United Nations (2024)</a>	UN	1970 - 2024	Baseline source, overlaps with anchor year 2018.

## 2 Harmonised series

— GMD estimate | Source change ● PWT ● UN ● WDI

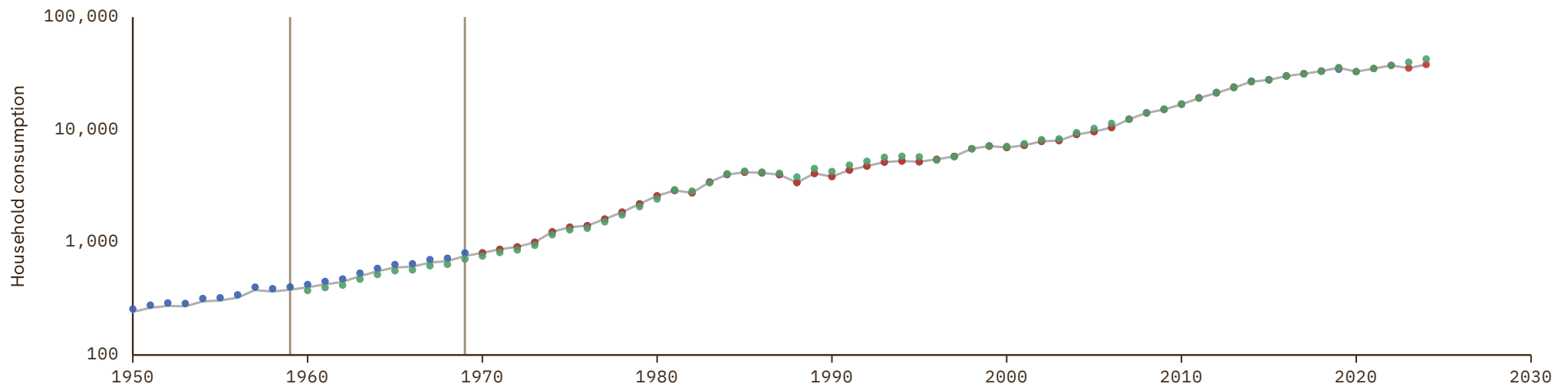

# Papua New Guinea

COVERAGE  
1960–2024

UNIT  
millions of LC

## 1 Source composition

SOURCE	CODE	TIME SPAN	NOTES
<a href="#">Feenstra et al. (2015)</a>	PWT	1960 - 1960	Ratio-spliced using overlapping data in 1961: (ratio = 99.9%).
<a href="#">World Bank (2024)</a>	WDI	1961 - 1969	Ratio-spliced using overlapping data in 1970: (ratio = 165.6%).
<a href="#">United Nations (2024)</a>	UN	1970 - 2024	Baseline source, overlaps with anchor year 2018.

## 2 Harmonised series

— GMD estimate | Source change ● PWT ● UN ● WDI

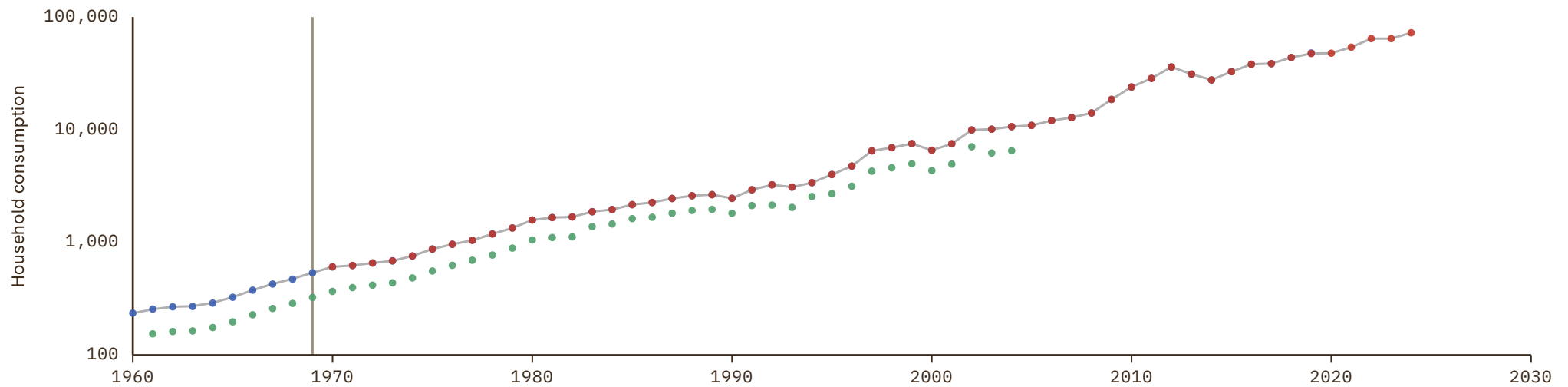

# Paraguay

COVERAGE  
1951-2024

UNIT  
millions of LC

## 1 Source composition

SOURCE	CODE	TIME SPAN	NOTES
<a href="#">Feenstra et al. (2015)</a>	PWT	1951 - 1961	Ratio-spliced using overlapping data in 1962: (ratio = 100%).
<a href="#">World Bank (2024)</a>	WDI	1962 - 1969	Ratio-spliced using overlapping data in 1970: (ratio = 94.9%).
<a href="#">United Nations (2024)</a>	UN	1970 - 2024	Baseline source, overlaps with anchor year 2018.

## 2 Harmonised series

— GMD estimate | Source change ● PWT ● UN ● WDI

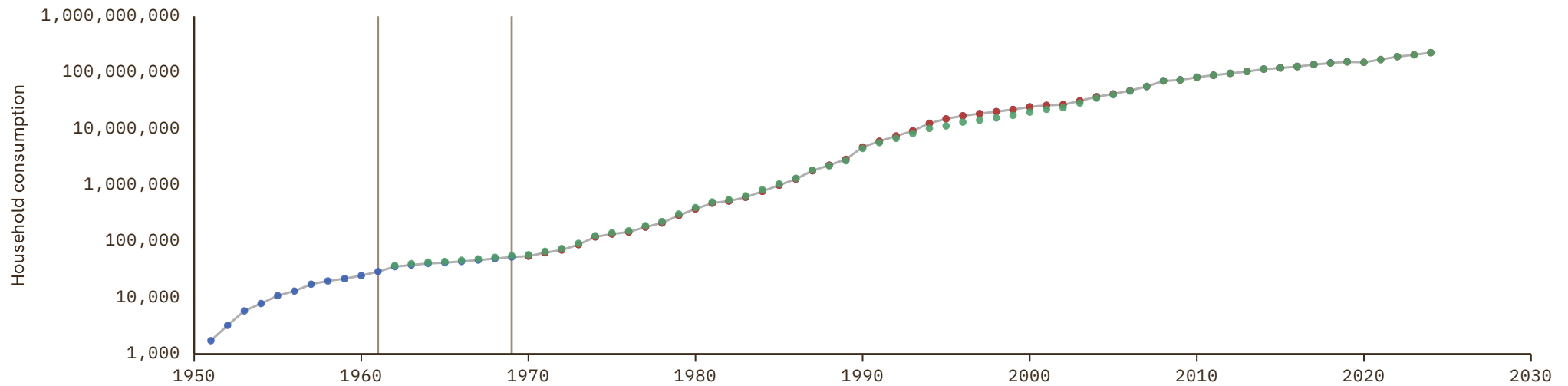

# Peru

COVERAGE  
1922-2026

UNIT  
millions of LC

## 1 Source composition

SOURCE	CODE	TIME SPAN	NOTES
Banco Central de Reserva (2022)	CS1 PER	1922 - 1959	Ratio-spliced using overlapping data in 1960: (ratio = 77.2%).
World Bank (2024)	WDI	1960 - 1969	Ratio-spliced using overlapping data in 1970: (ratio = 81.7%).
United Nations (2024)	UN	1970 - 2006	Ratio-spliced using overlapping data in 2007: (ratio = 100%).
OECD (2024)	OECD EO	2007 - 2026	Baseline source, overlaps with anchor year 2018.

## 2 Harmonised series

— GMD estimate | Source change ● OECD EO ● PWT ● UN ● WDI ● CS1

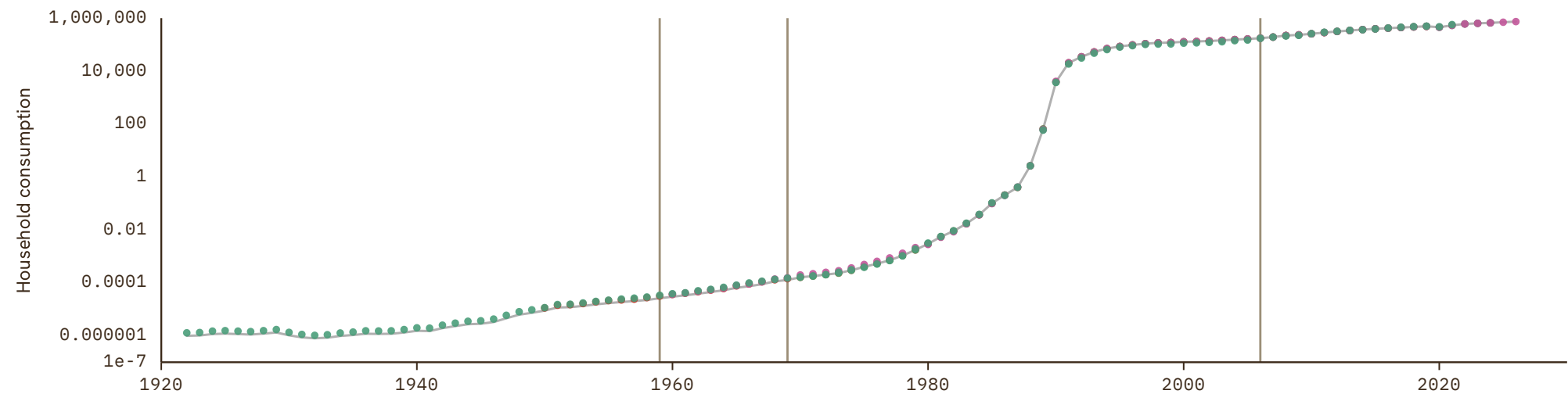

# Philippines

COVERAGE  
1950–2024UNIT  
millions of LC

## 1 Source composition

SOURCE	CODE	TIME SPAN	NOTES
<a href="#">Feenstra et al. (2015)</a>	PWT	1950 - 1969	Ratio-spliced using overlapping data in 1970: (ratio = 102.6%).
<a href="#">United Nations (2024)</a>	UN	1970 - 2024	Baseline source, overlaps with anchor year 2018.

## 2 Harmonised series

— GMD estimate | Source change ● PWT ● UN ● WDI

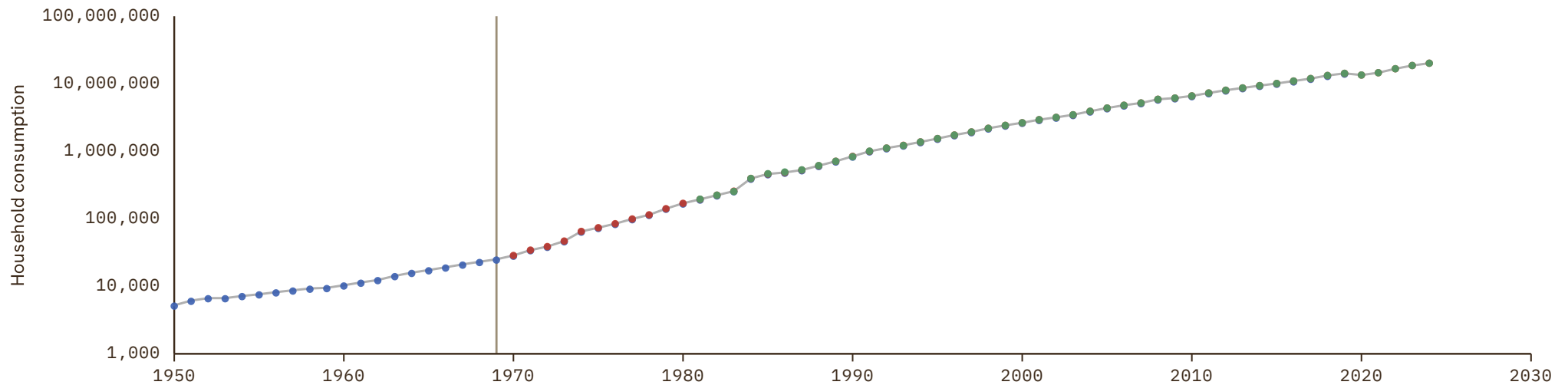

# Poland

COVERAGE  
1970-2027

UNIT  
millions of LC

## 1 Source composition

SOURCE	CODE	TIME SPAN	NOTES
United Nations (2024)	UN	1970 - 1989	Ratio-spliced using overlapping data in 1990: (ratio = 99.7%).
OECD (2024)	OECD EO	1990 - 2026	Baseline source, overlaps with anchor year 2018.
AMECO forecast	AMECO forecast	2027 - 2027	Ratio-spliced using overlapping data in 2028: (ratio = 102.2%).

## 2 Harmonised series

GMD forecast
 — GMD estimate
| Source change
● AMECO
● AMECO forecast
● EUS
● OECD EO
● PWT
● UN
● WDI

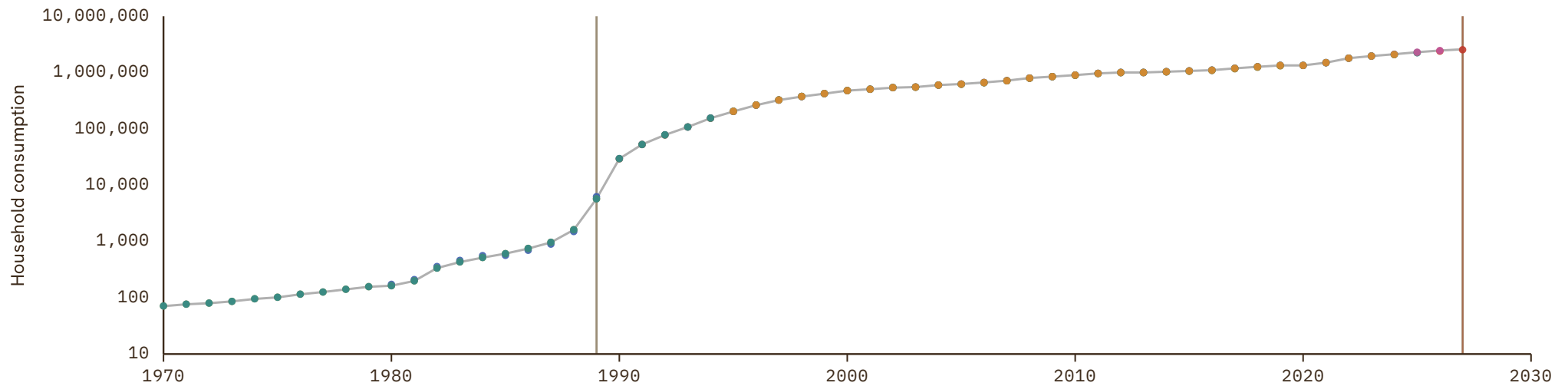

# Portugal

COVERAGE  
1950-2027

UNIT  
millions of LC

## 1 Source composition

SOURCE	CODE	TIME SPAN	NOTES
<a href="#">Feenstra et al. (2015)</a>	PWT	1950 - 1959	Ratio-spliced using overlapping data in 1960: (ratio = 97.8%).
<a href="#">OECD (2024)</a>	OECD EO	1960 - 2026	Baseline source, overlaps with anchor year 2018.
<a href="#">AMECO forecast</a>	AMECO forecast	2027 - 2027	Ratio-spliced using overlapping data in 2028: (ratio = 96.2%).

## 2 Harmonised series

GMD forecast
 — GMD estimate
| Source change
● AMECO
● AMECO forecast
● EUS
● OECD EO
● PWT
● UN
● WDI

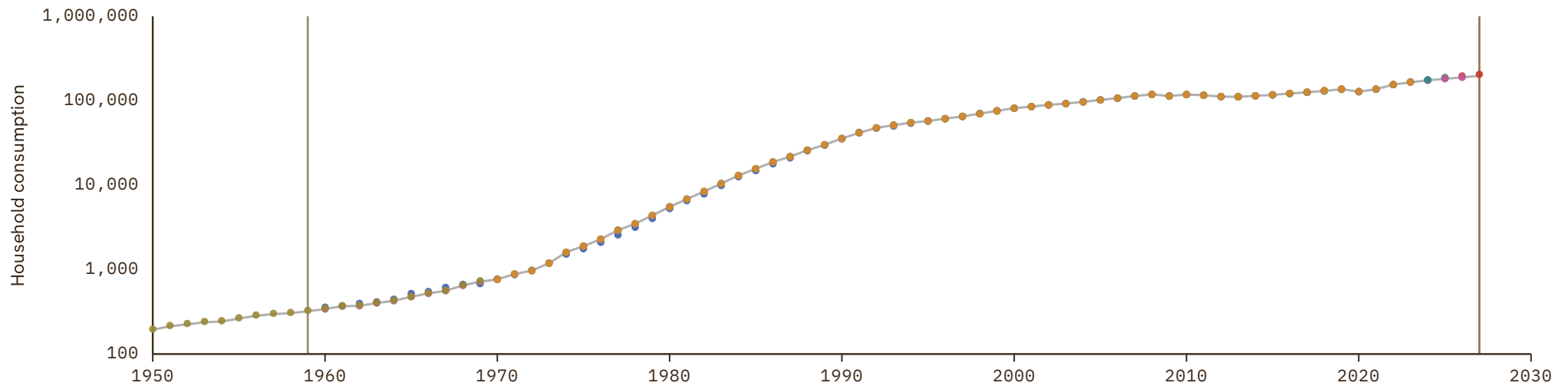

# Puerto Rico

COVERAGE  
1950–2024

UNIT  
millions of LC

## 1 Source composition

SOURCE	CODE	TIME SPAN	NOTES
<a href="#">Feenstra et al. (2015)</a>	PWT	1950 - 1959	Ratio-spliced using overlapping data in 1960: (ratio = 104.8%).
<a href="#">World Bank (2024)</a>	WDI	1960 - 1960	Ratio-spliced using overlapping data in 1961: (ratio = 99.3%).
<a href="#">Feenstra et al. (2015)</a>	PWT	1961 - 1962	Ratio-spliced using overlapping data in 1963: (ratio = 104.8%).
<a href="#">World Bank (2024)</a>	WDI	1963 - 1969	Ratio-spliced using overlapping data in 1970: (ratio = 106.9%).
<a href="#">United Nations (2024)</a>	UN	1970 - 2024	Baseline source, overlaps with anchor year 2018.

## 2 Harmonised series

— GMD estimate | Source change ● PWT ● UN ● WDI

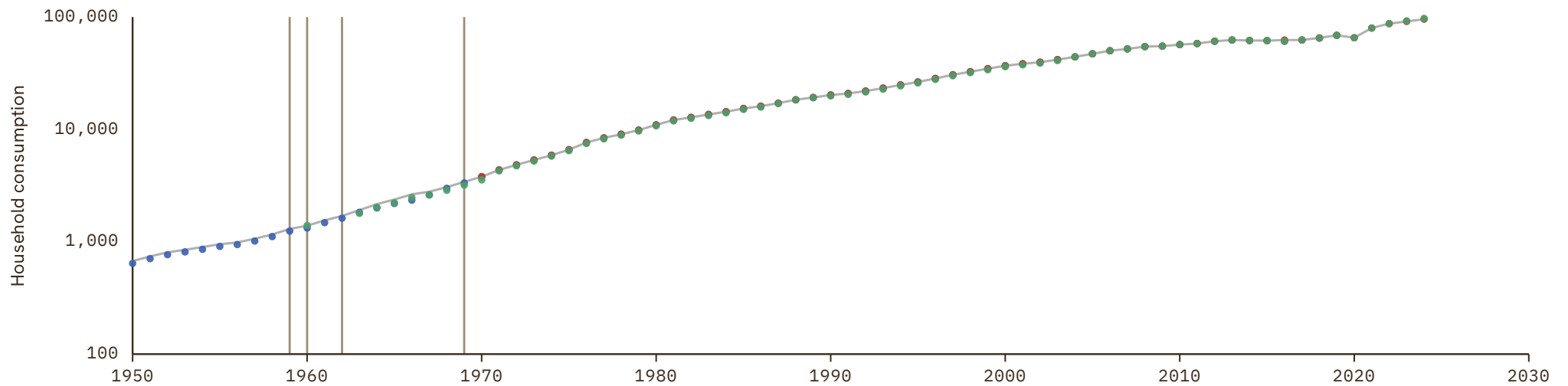

# Qatar

COVERAGE  
1970-2024

UNIT  
millions of LC

## 1 Source composition

SOURCE	CODE	TIME SPAN	NOTES
United Nations (2024)	UN	1970 - 2024	Baseline source, overlaps with anchor year 2018.

## 2 Harmonised series

— GMD estimate    ● AMF    ● PWT    ● UN    ● WDI

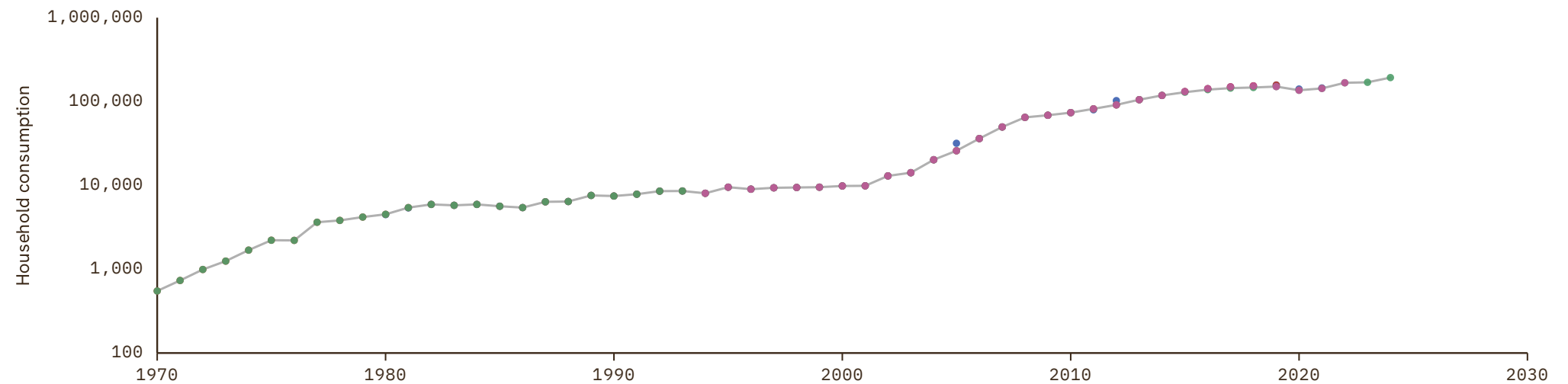

# Republic of the Congo

COVERAGE  
1960-2024

UNIT  
millions of LC

## 1 Source composition

SOURCE	CODE	TIME SPAN	NOTES
World Bank (2024)	WDI	1960 - 1969	Ratio-spliced using overlapping data in 1970: (ratio = 111.9%).
United Nations (2024)	UN	1970 - 2024	Baseline source, overlaps with anchor year 2018.

## 2 Harmonised series

— GMD estimate | Source change ● PWT ● UN ● WDI

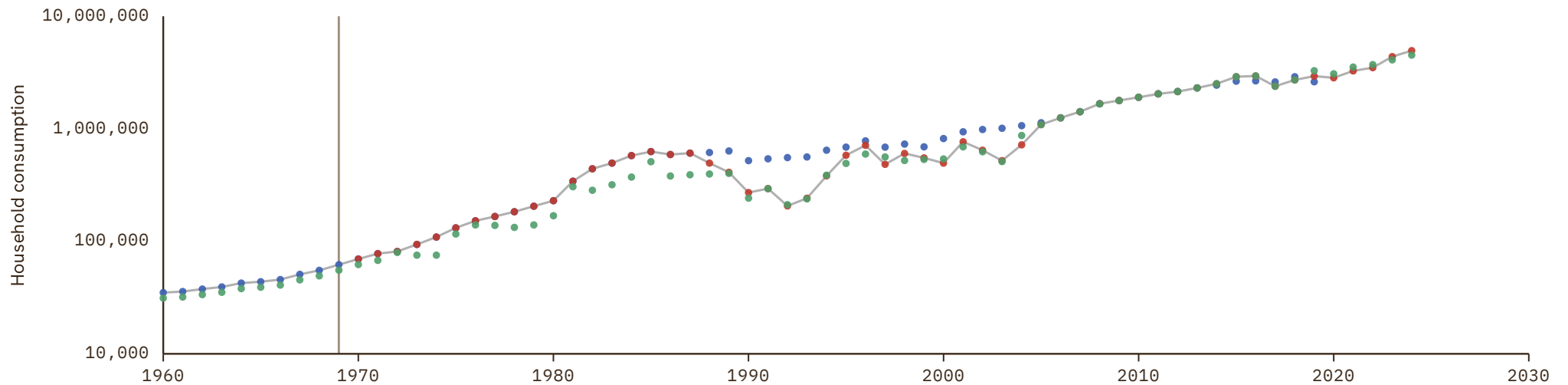

# Romania

COVERAGE  
1960-2027

UNIT  
millions of LC

## 1 Source composition

SOURCE	CODE	TIME SPAN	NOTES
<a href="#">Feenstra et al. (2015)</a>	PWT	1960 - 1969	Ratio-spliced using overlapping data in 1970: (ratio = 98.8%).
<a href="#">United Nations (2024)</a>	UN	1970 - 1994	Ratio-spliced using overlapping data in 1995: (ratio = 100%).
<a href="#">OECD (2024)</a>	OECD EO	1995 - 2026	Baseline source, overlaps with anchor year 2018.
<a href="#">AMECO forecast</a>	AMECO forecast	2027 - 2027	Ratio-spliced using overlapping data in 2028: (ratio = 101.8%).

## 2 Harmonised series

■ GMD forecast  
 — GMD estimate  
  Source change  
 ● AMECO  
 ● AMECO forecast  
 ● EUS  
 ● OECD EO  
 ● PWT  
 ● UN  
 ● WDI

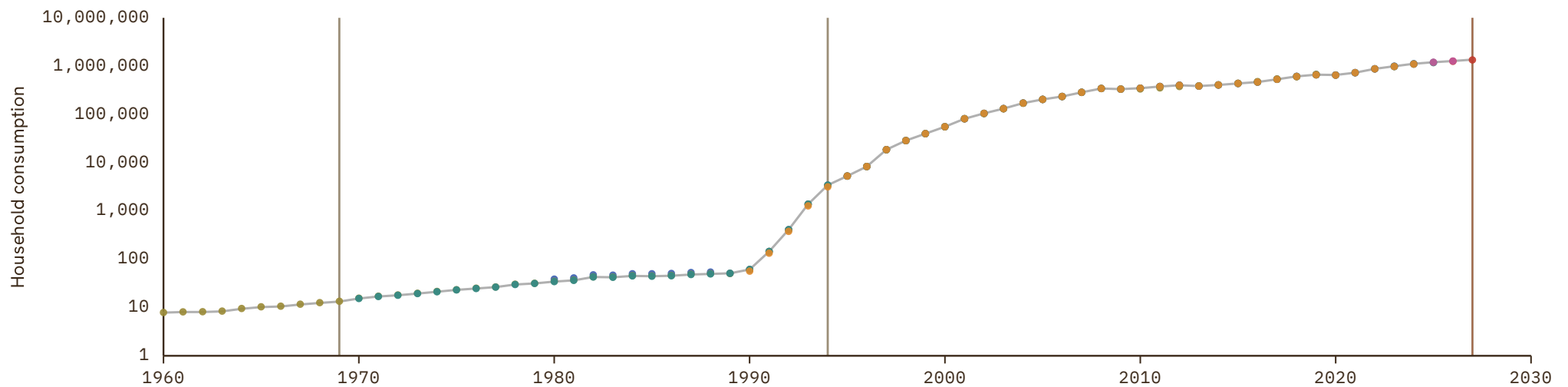

# Russian Federation

COVERAGE  
1960-2024

UNIT  
millions of LC

## 1 Source composition

SOURCE	CODE	TIME SPAN	NOTES
IEC (2020)	AHSTAT	1960 - 1987	Ratio-spliced using overlapping data in 1988: (ratio = 77.1%).
World Bank (2024)	WDI	1988 - 1989	Ratio-spliced using overlapping data in 1990: (ratio = 92.9%).
United Nations (2024)	UN	1990 - 2024	Baseline source, overlaps with anchor year 2018.

## 2 Harmonised series

— GMD estimate | Source change ● AHSTAT ● PWT ● UN ● WDI

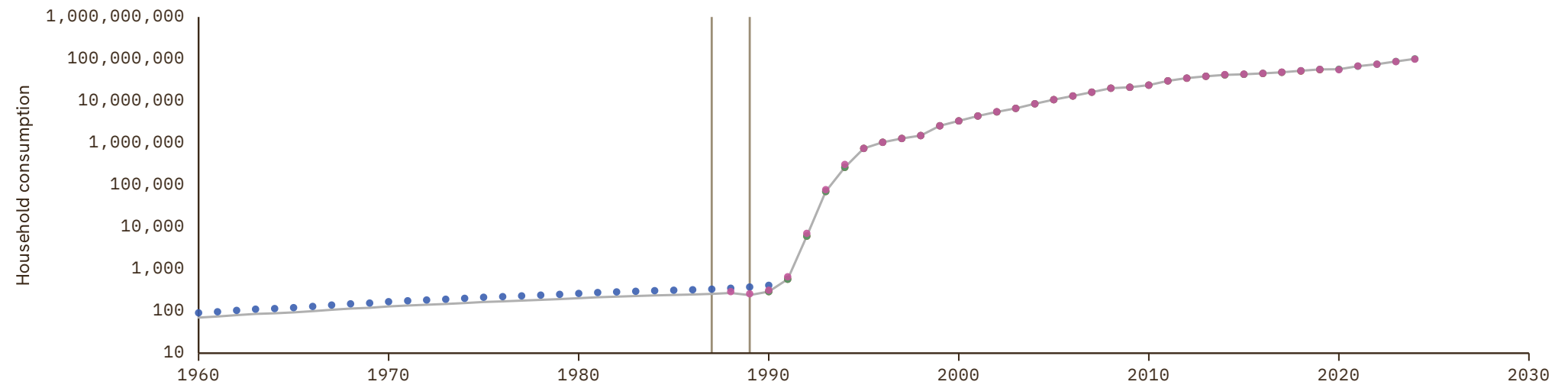

# Rwanda

COVERAGE  
1960–2024

UNIT  
millions of LC

## 1 Source composition

SOURCE	CODE	TIME SPAN	NOTES
World Bank (2024)	WDI	1960 - 1969	Ratio-spliced using overlapping data in 1970: (ratio = 93.7%).
United Nations (2024)	UN	1970 - 2024	Baseline source, overlaps with anchor year 2018.

## 2 Harmonised series

— GMD estimate | Source change ● PWT ● UN ● WDI

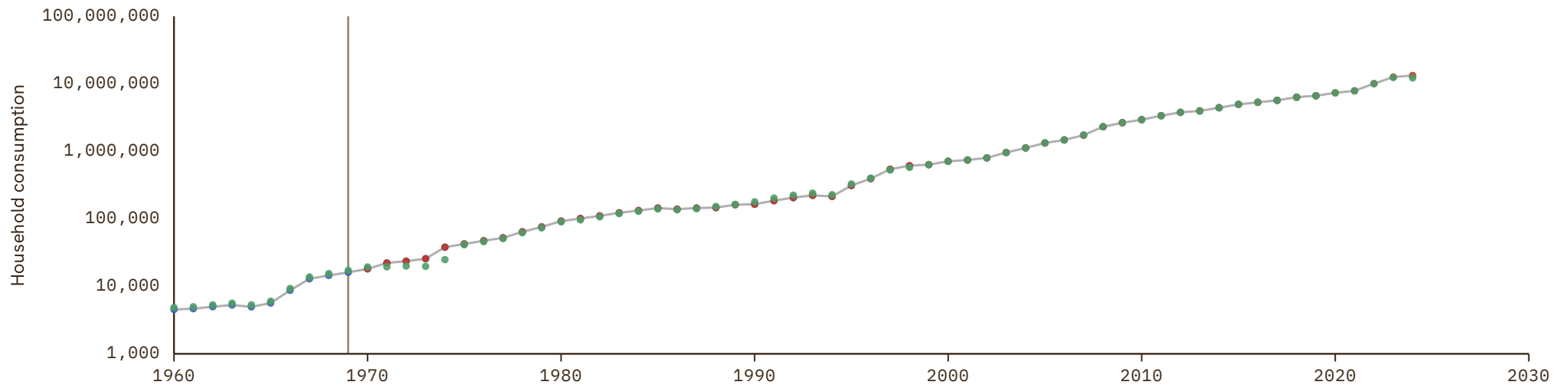

# Sao Tome and Principe

COVERAGE  
1970–2024UNIT  
millions of LC

## 1 Source composition

SOURCE	CODE	TIME SPAN	NOTES
United Nations (2024)	UN	1970 - 2024	Baseline source, overlaps with anchor year 2018.

## 2 Harmonised series

— GMD estimate ● PWT ● UN

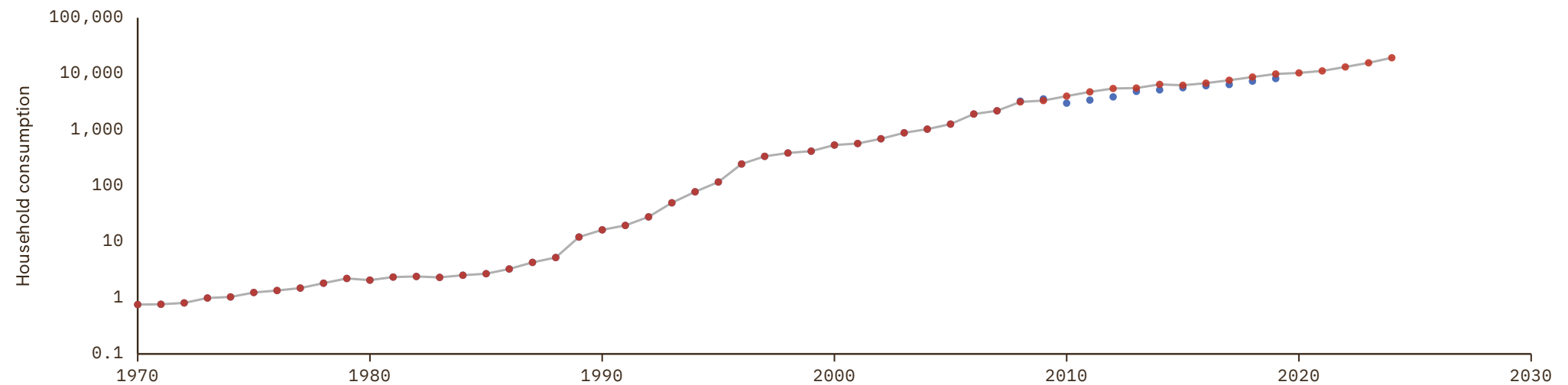

# Saudi Arabia

COVERAGE  
1968-2024

UNIT  
millions of LC

## 1 Source composition

SOURCE	CODE	TIME SPAN	NOTES
World Bank (2024)	WDI	1968 - 1969	Ratio-spliced using overlapping data in 1970: (ratio = 100%).
United Nations (2024)	UN	1970 - 2024	Baseline source, overlaps with anchor year 2018.

## 2 Harmonised series

— GMD estimate | Source change ● AMF ● PWT ● UN ● WDI

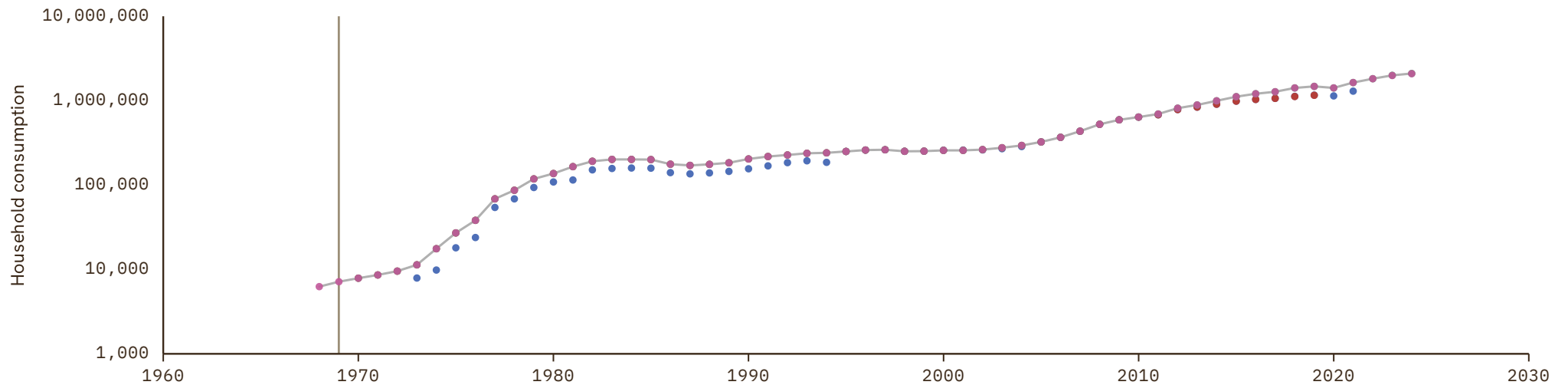

# Senegal

COVERAGE  
1960-2024

UNIT  
millions of LC

## 1 Source composition

SOURCE	CODE	TIME SPAN	NOTES
World Bank (2024)	WDI	1960 - 1969	Ratio-spliced using overlapping data in 1970: (ratio = 104.4%).
United Nations (2024)	UN	1970 - 2024	Baseline source, overlaps with anchor year 2018.

## 2 Harmonised series

— GMD estimate | Source change ● PWT ● UN ● WDI

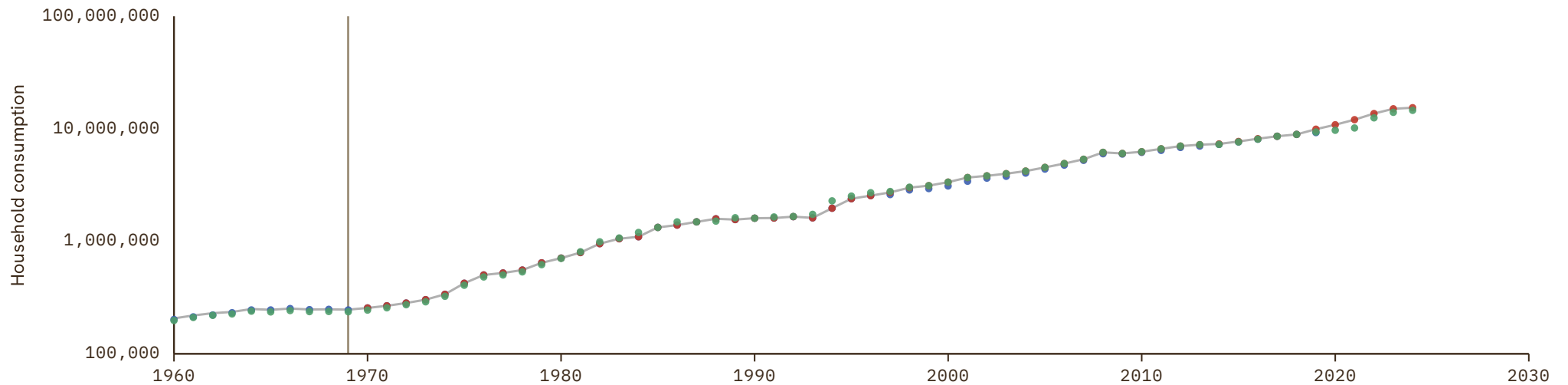

# Serbia

COVERAGE  
1990–2025

UNIT  
millions of LC

## 1 Source composition

SOURCE	CODE	TIME SPAN	NOTES
United Nations (2024)	UN	1990 - 1994	Ratio-spliced using overlapping data in 1995: (ratio = 100%).
Eurostat (2025)	EUS	1995 - 2025	Baseline source, overlaps with anchor year 2018.

## 2 Harmonised series

— GMD estimate | Source change ● EUS ● PWT ● UN ● WDI

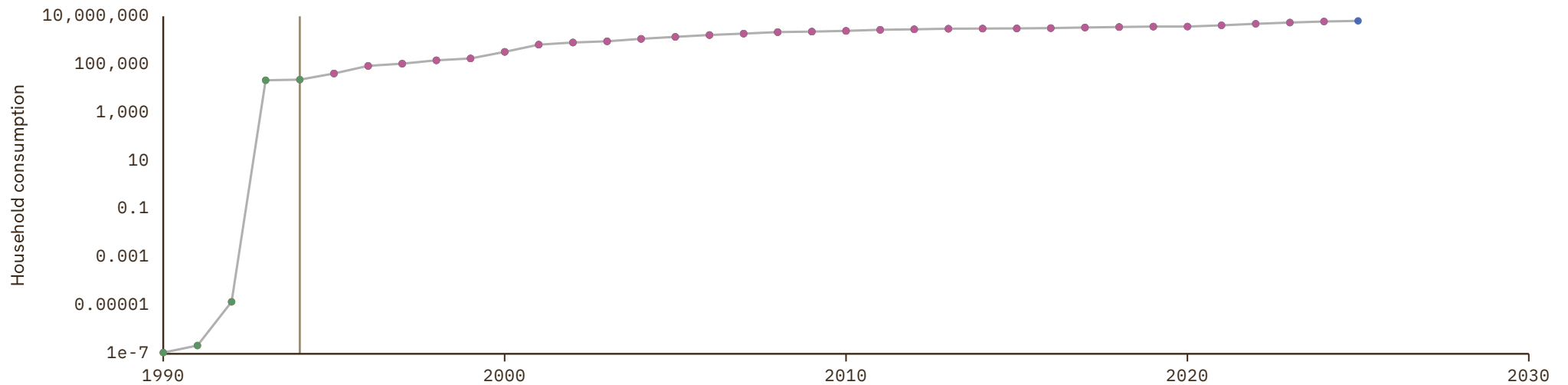

# Seychelles

COVERAGE  
1960–2024

UNIT  
millions of LC

## 1 Source composition

SOURCE	CODE	TIME SPAN	NOTES
<a href="#">Feenstra et al. (2015)</a>	PWT	1960 - 1969	Ratio-spliced using overlapping data in 1970: (ratio = 100%).
<a href="#">United Nations (2024)</a>	UN	1970 - 2024	Baseline source, overlaps with anchor year 2018.

## 2 Harmonised series

— GMD estimate | Source change ● PWT ● UN ● WDI

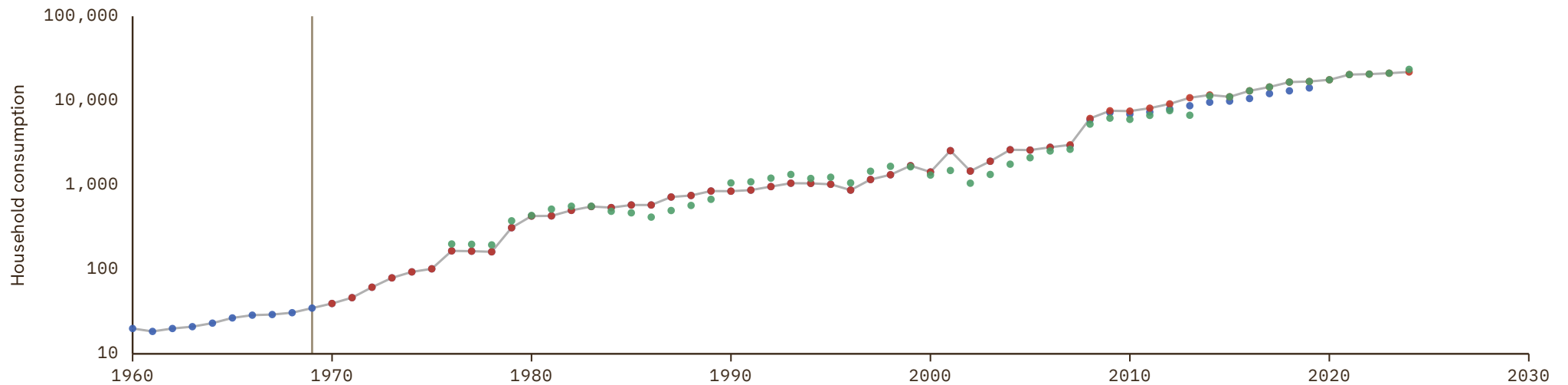

# Sierra Leone

COVERAGE  
1961-2024

UNIT  
millions of LC

## 1 Source composition

SOURCE	CODE	TIME SPAN	NOTES
<a href="#">Feenstra et al. (2015)</a>	PWT	1961 - 1963	Ratio-spliced using overlapping data in 1964: (ratio = 99.5%).
<a href="#">World Bank (2024)</a>	WDI	1964 - 1969	Ratio-spliced using overlapping data in 1970: (ratio = 108.6%).
<a href="#">United Nations (2024)</a>	UN	1970 - 2024	Baseline source, overlaps with anchor year 2018.

## 2 Harmonised series

— GMD estimate | Source change ● PWT ● UN ● WDI

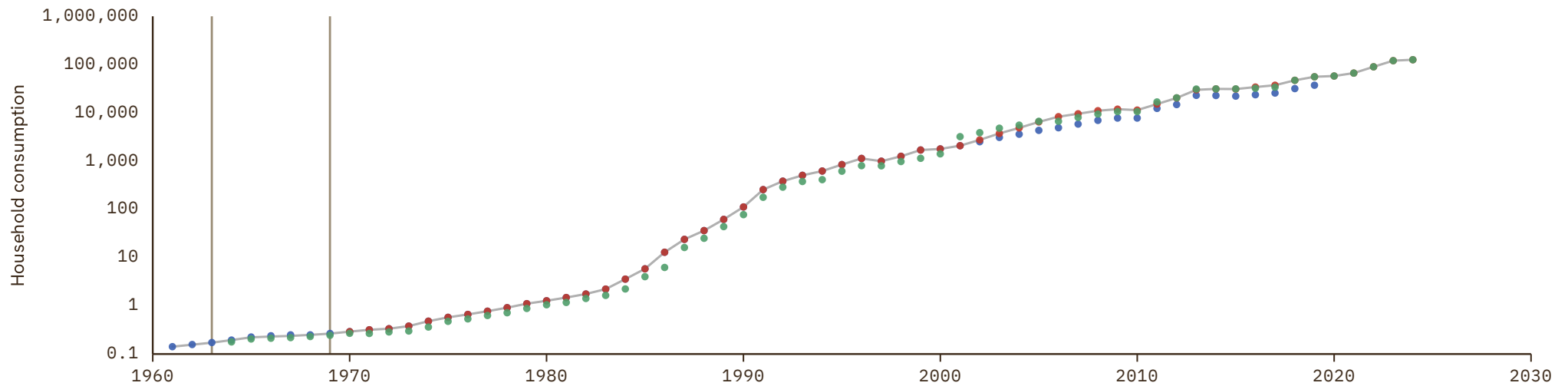

# Singapore

COVERAGE  
1960–2024UNIT  
millions of LC

## 1 Source composition

SOURCE	CODE	TIME SPAN	NOTES
World Bank (2024)	WDI	1960 - 1969	Ratio-spliced using overlapping data in 1970: (ratio = 100%).
United Nations (2024)	UN	1970 - 2024	Baseline source, overlaps with anchor year 2018.

## 2 Harmonised series

— GMD estimate | Source change ● PWT ● UN ● WDI

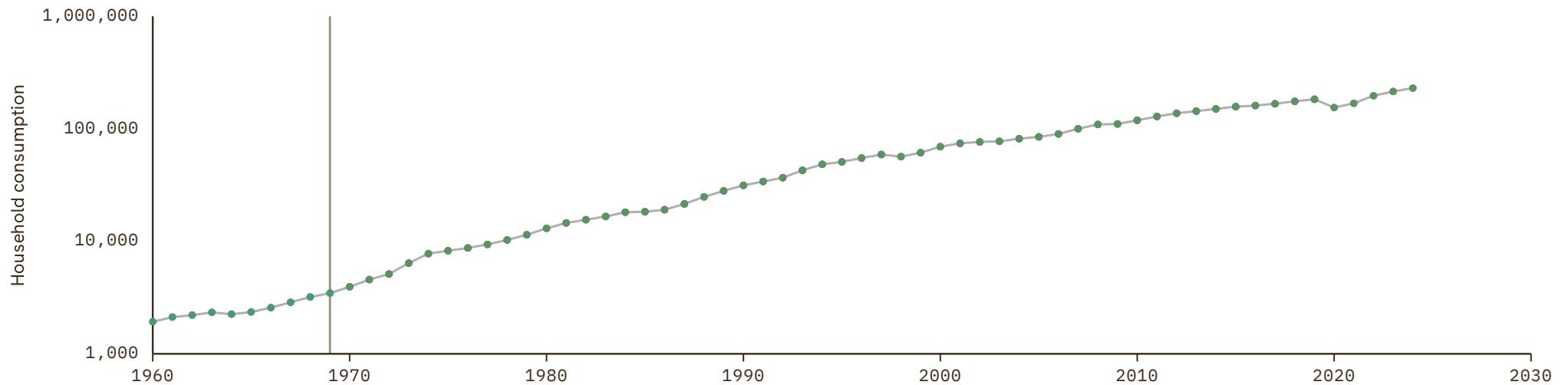

# Slovakia

COVERAGE  
1990-2027

UNIT  
millions of LC

## 1 Source composition

SOURCE	CODE	TIME SPAN	NOTES
OECD (2024)	OECD EO	1990 - 2026	Baseline source, overlaps with anchor year 2018.
AMECO forecast	AMECO forecast	2027 - 2027	Ratio-spliced using overlapping data in 2028: (ratio = 99.7%).

## 2 Harmonised series

GMD forecast
 — GMD estimate
 | Source change
 ● AMECO
 ● AMECO forecast
 ● EUS
 ● OECD EO
 ● PWT
 ● UN
 ● WDI

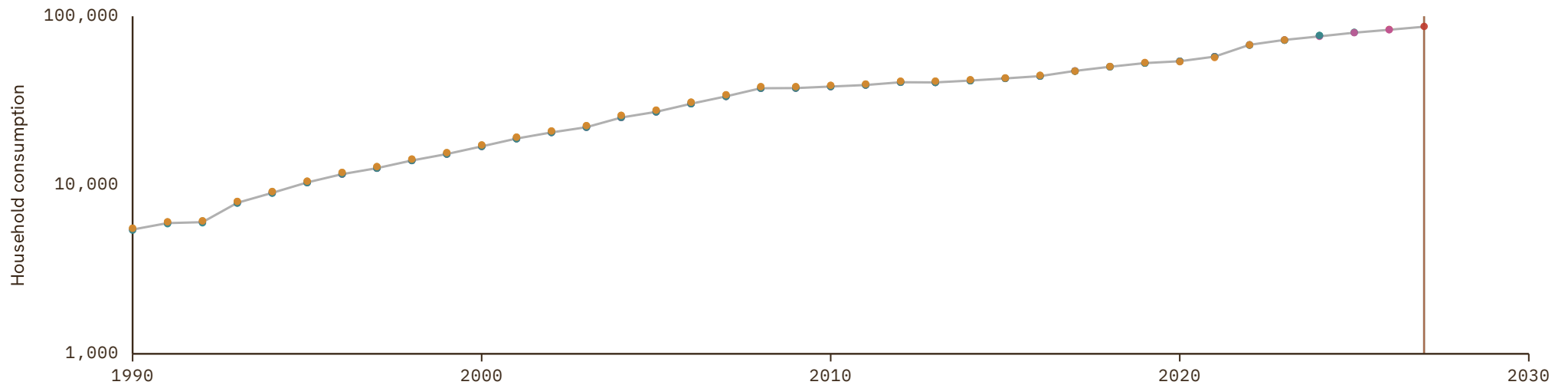

# Slovenia

COVERAGE  
1990-2027

UNIT  
millions of LC

## 1 Source composition

SOURCE	CODE	TIME SPAN	NOTES
United Nations (2024)	UN	1990 - 1994	Ratio-spliced using overlapping data in 1995: (ratio = 100%).
OECD (2024)	OECD EO	1995 - 2026	Baseline source, overlaps with anchor year 2018.
AMECO forecast	AMECO forecast	2027 - 2027	Ratio-spliced using overlapping data in 2028: (ratio = 99%).

## 2 Harmonised series

GMD forecast
 — GMD estimate
| Source change
● AMECO
● AMECO forecast
● EUS
● OECD EO
● PWT
● UN
● WDI

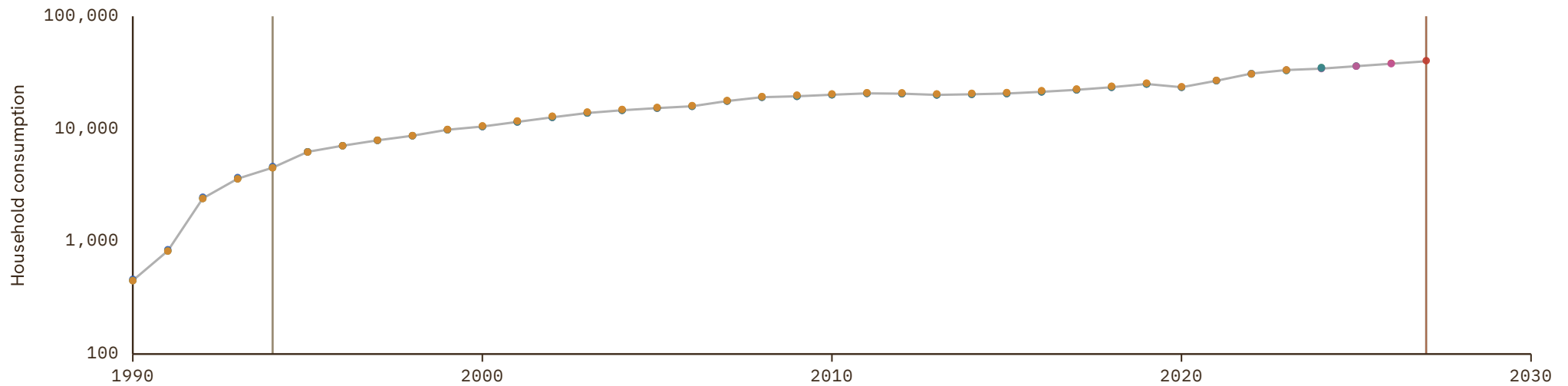

# Somalia

COVERAGE  
1960-2024

UNIT  
millions of LC

## 1 Source composition

SOURCE	CODE	TIME SPAN	NOTES
World Bank (2024)	WDI	1960 - 1969	Ratio-spliced using overlapping data in 1970: (ratio = 104.7%).
United Nations (2024)	UN	1970 - 2024	Baseline source, overlaps with anchor year 2018.

## 2 Harmonised series

— GMD estimate | Source change ● PWT ● UN ● WDI

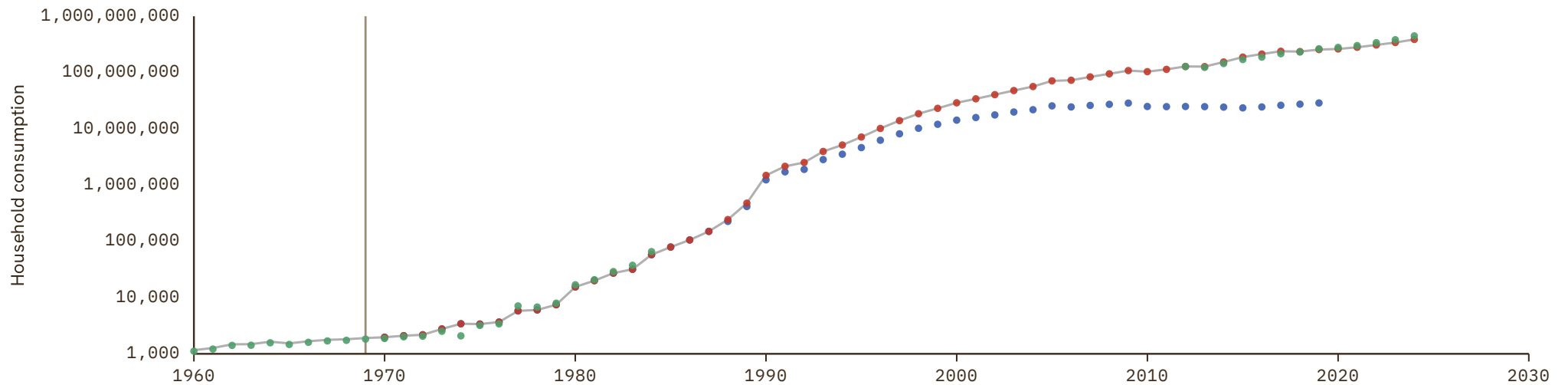

# South Africa

COVERAGE  
1950–2026

UNIT  
millions of LC

## 1 Source composition

SOURCE	CODE	TIME SPAN	NOTES
<a href="#">Feenstra et al. (2015)</a>	PWT	1950 - 1959	Ratio-spliced using overlapping data in 1960: (ratio = 112%).
<a href="#">OECD (2024)</a>	OECD EO	1960 - 2026	Baseline source, overlaps with anchor year 2018.

## 2 Harmonised series

— GMD estimate | Source change ● OECD EO ● PWT ● UN ● WDI

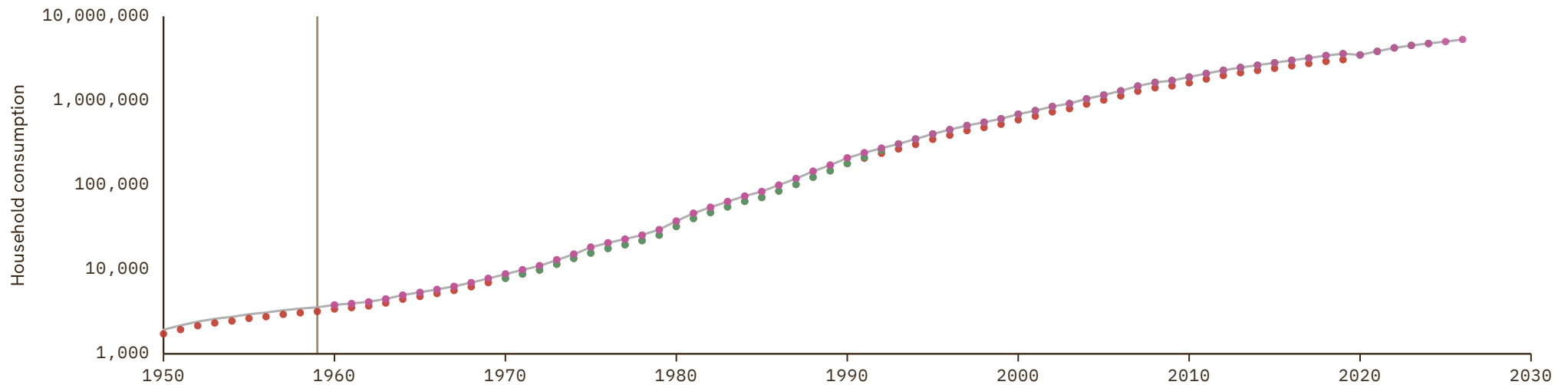

# South Korea

COVERAGE  
1911-2026

UNIT  
millions of LC

## 1 Source composition

SOURCE	CODE	TIME SPAN	NOTES
<a href="#">Cha et al. (2022)</a>	CS2 KOR	1911 - 1959	Ratio-spliced using overlapping data in 1960: (ratio = 103.9%).
<a href="#">OECD (2024)</a>	OECD EO	1960 - 2026	Baseline source, overlaps with anchor year 2018.

## 2 Harmonised series

— GMD estimate | Source change ● OECD EO ● PWT ● UN ● WDI ● CS2

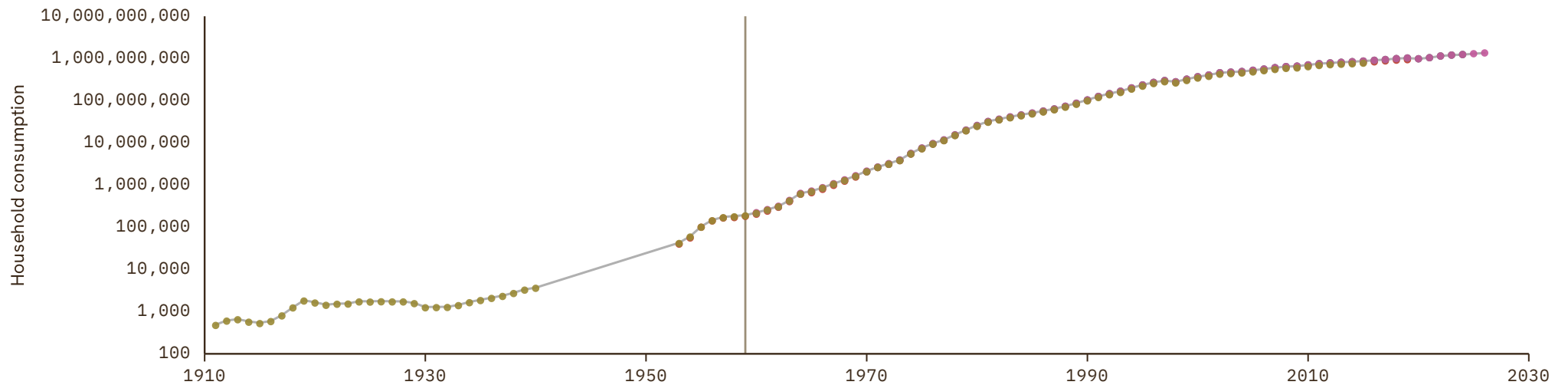

# South Sudan

COVERAGE  
2008–2024UNIT  
millions of LC

## 1 Source composition

SOURCE	CODE	TIME SPAN	NOTES
United Nations (2024)	UN	2008 - 2024	Baseline source, overlaps with anchor year 2018.

## 2 Harmonised series

— GMD estimate ● PWT ● UN

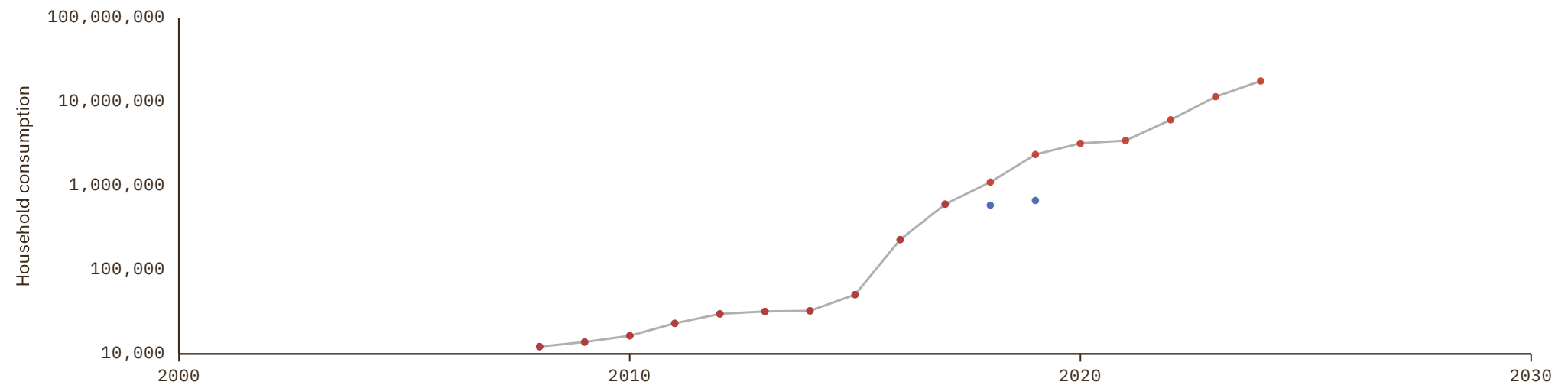

# Soviet Union

COVERAGE  
1970-1990UNIT  
millions of LC

## 1 Source composition

SOURCE	CODE	TIME SPAN	NOTES
United Nations (2024)	UN	1970 - 1990	Ratio-spliced using overlapping data in 1991: (ratio = 100%).

## 2 Harmonised series

— GMD estimate ● UN

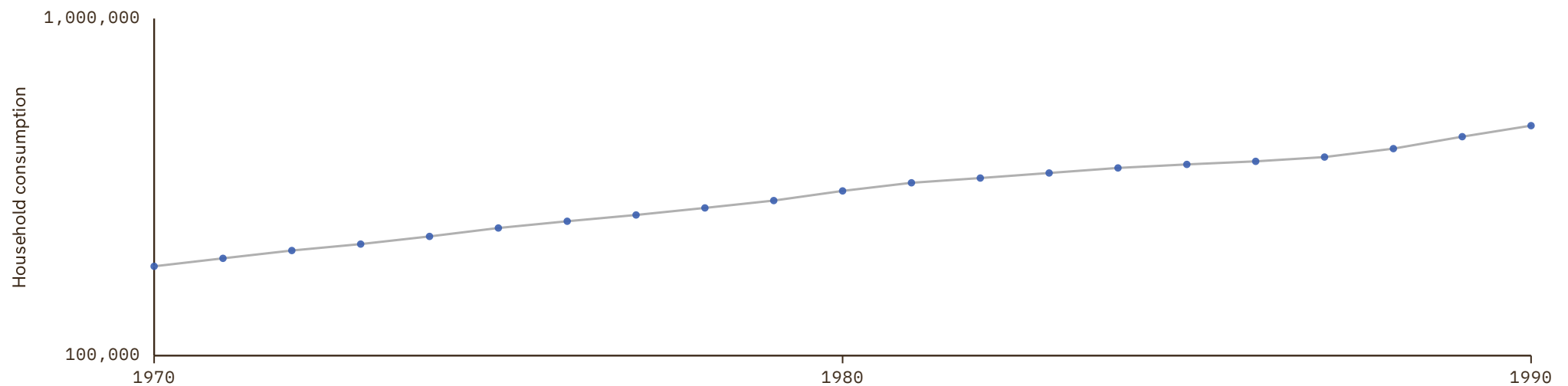

# Spain

COVERAGE  
1850–2027

UNIT  
millions of LC

## 1 Source composition

SOURCE	CODE	TIME SPAN	NOTES
Banco de España (2024)	CS2 ESP	1850 - 1959	Ratio-spliced using overlapping data in 1960: (ratio = 113.5%).
OECD (2024)	OECD EO	1960 - 2026	Baseline source, overlaps with anchor year 2018.
AMECO forecast	AMECO forecast	2027 - 2027	Ratio-spliced using overlapping data in 2028: (ratio = 96.9%).

## 2 Harmonised series

GMD forecast
 — GMD estimate
| Source change
● AMECO
● AMECO forecast
● EUS
● OECD EO
● PWT
● UN
● WDI
● CS2

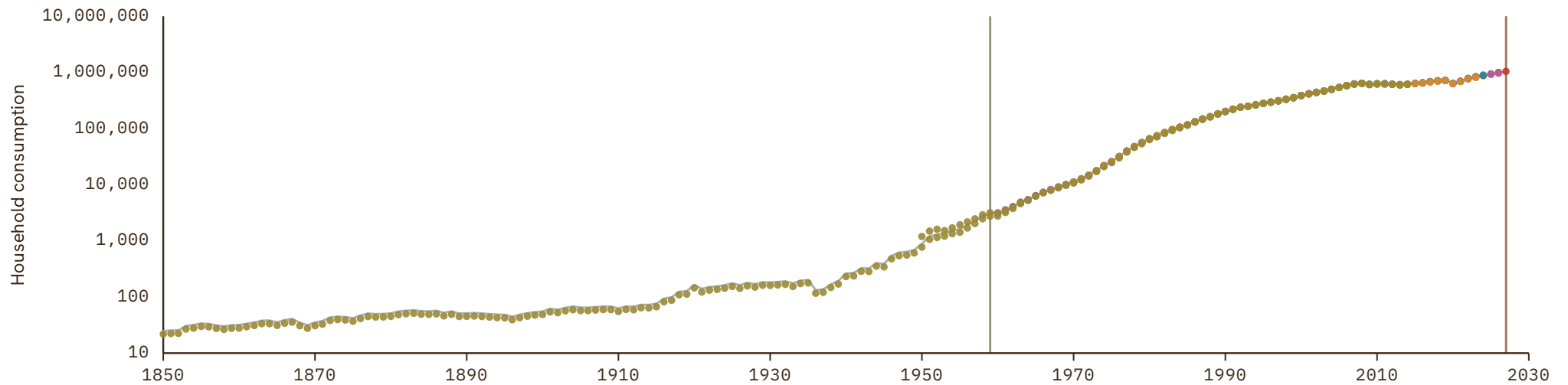

# Sri Lanka

COVERAGE  
1950–2024

UNIT  
millions of LC

## 1 Source composition

SOURCE	CODE	TIME SPAN	NOTES
<a href="#">Feenstra et al. (2015)</a>	PWT	1950 - 1959	Ratio-spliced using overlapping data in 1960: (ratio = 93.8%).
<a href="#">World Bank (2024)</a>	WDI	1960 - 1969	Ratio-spliced using overlapping data in 1970: (ratio = 124.7%).
<a href="#">United Nations (2024)</a>	UN	1970 - 2024	Baseline source, overlaps with anchor year 2018.

## 2 Harmonised series

— GMD estimate | Source change ● PWT ● UN ● WDI

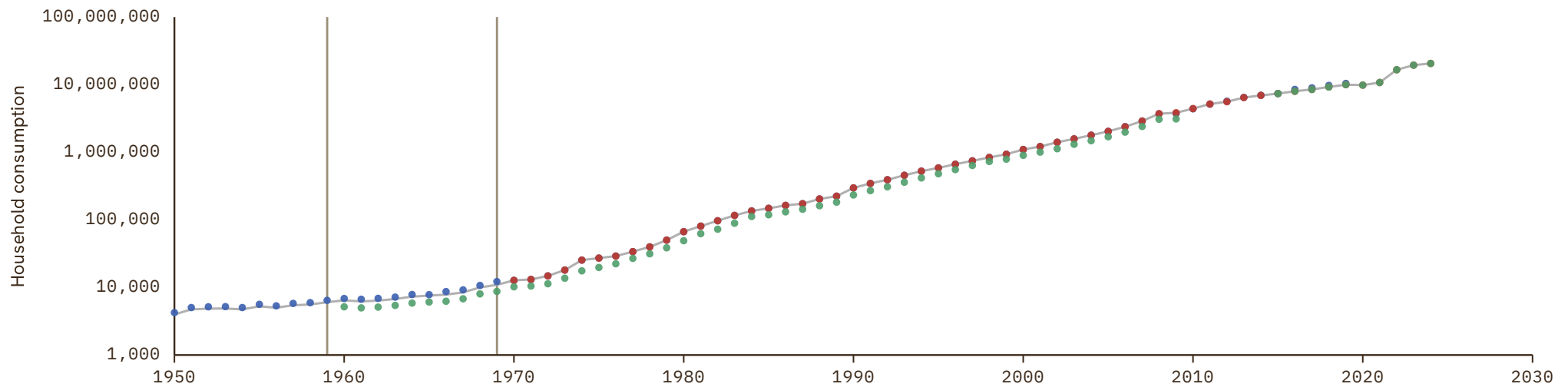

# Sudan

COVERAGE  
1960–2024

UNIT  
millions of LC

## 1 Source composition

SOURCE	CODE	TIME SPAN	NOTES
World Bank (2024)	WDI	1960 - 1972	Ratio-spliced using overlapping data in 1973: (ratio = 85.4%).
Arab Monetary Fund (2024)	AMF	1973 - 2007	Ratio-spliced using overlapping data in 2008: (ratio = 100%).
United Nations (2024)	UN	2008 - 2024	Baseline source, overlaps with anchor year 2018.

## 2 Harmonised series

— GMD estimate | Source change ● AMF ● PWT ● UN ● WDI

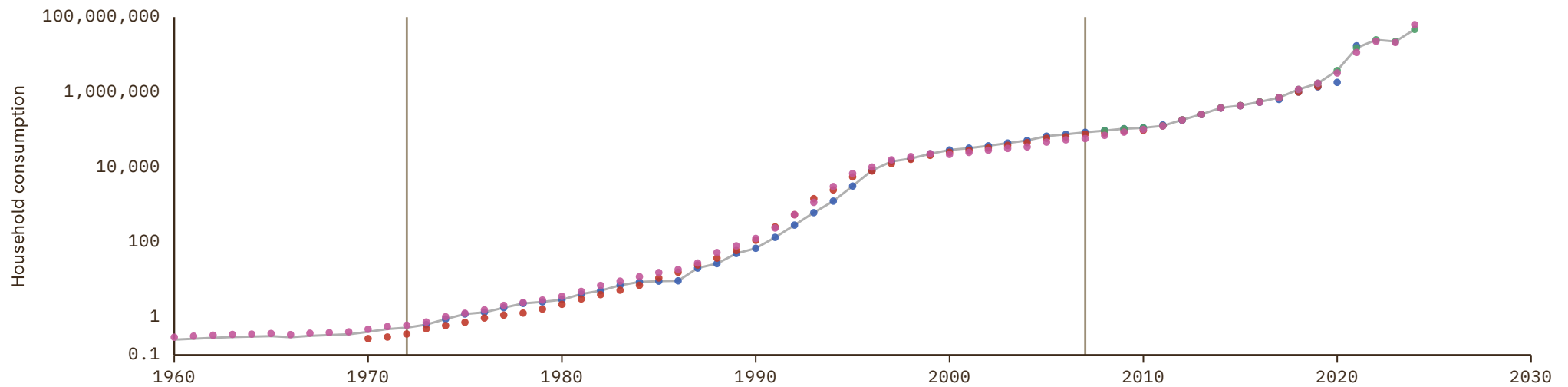

# Suriname

COVERAGE  
1970–2024UNIT  
millions of LC

## 1 Source composition

SOURCE	CODE	TIME SPAN	NOTES
United Nations (2024)	UN	1970 - 2024	Baseline source, overlaps with anchor year 2018.

## 2 Harmonised series

— GMD estimate ● PWT ● UN ● WDI

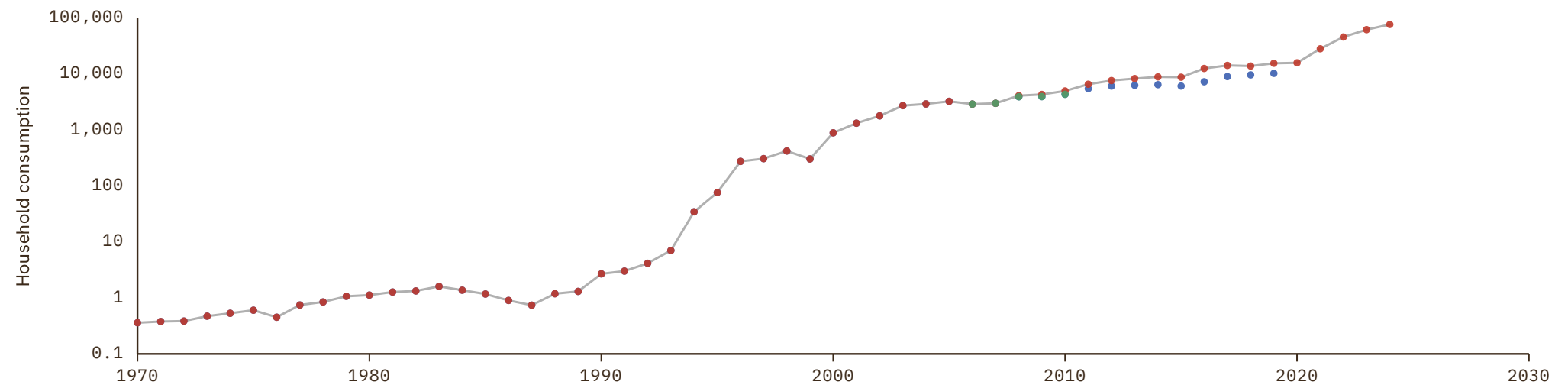

# Sweden

COVERAGE  
1800-2027

UNIT  
millions of LC

## 1 Source composition

SOURCE	CODE	TIME SPAN	NOTES
Lobell (2025)	CS2 SWE	1800 - 1959	Ratio-spliced using overlapping data in 1960: (ratio = 100.2%).
OECD (2024)	OECD EO	1960 - 2026	Baseline source, overlaps with anchor year 2018.
AMECO forecast	AMECO forecast	2027 - 2027	Ratio-spliced using overlapping data in 2028: (ratio = 97.9%).

## 2 Harmonised series

GMD forecast
 — GMD estimate
| Source change
● AMECO
● AMECO forecast
● EUS
● OECD EO
● PWT
● UN
● WDI
● CS2

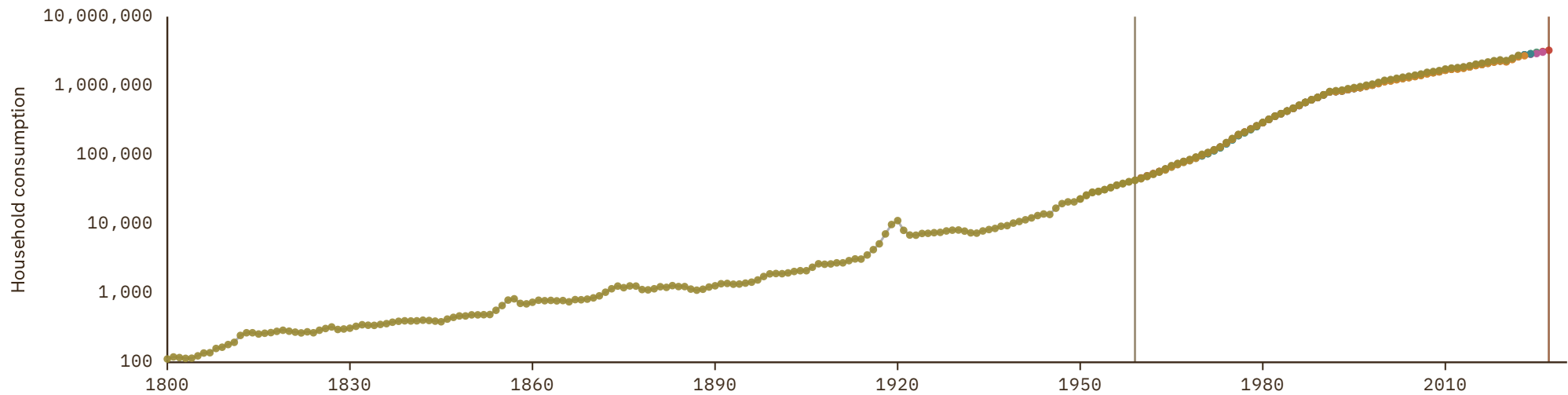

# Switzerland

COVERAGE  
1950–2026

UNIT  
millions of LC

## 1 Source composition

SOURCE	CODE	TIME SPAN	NOTES
<a href="#">Feenstra et al. (2015)</a>	PWT	1950 - 1964	Ratio-spliced using overlapping data in 1965: (ratio = 101.3%).
<a href="#">OECD (2024)</a>	OECD EO	1965 - 2026	Baseline source, overlaps with anchor year 2018.

## 2 Harmonised series

— GMD estimate | Source change ● EUS ● OECD EO ● PWT ● UN ● WDI

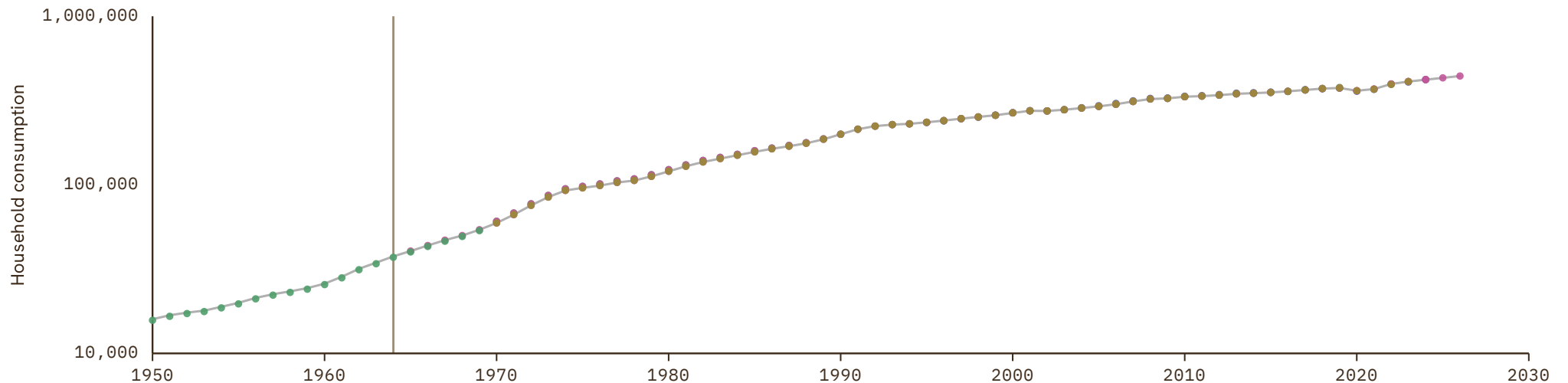

# Syria

COVERAGE  
1960-2024

UNIT  
millions of LC

## 1 Source composition

SOURCE	CODE	TIME SPAN	NOTES
World Bank (2024)	WDI	1960 - 1969	Ratio-spliced using overlapping data in 1970: (ratio = 100.4%).
United Nations (2024)	UN	1970 - 2024	Baseline source, overlaps with anchor year 2018.

## 2 Harmonised series

— GMD estimate | Source change ● AMF ● PWT ● UN ● WDI

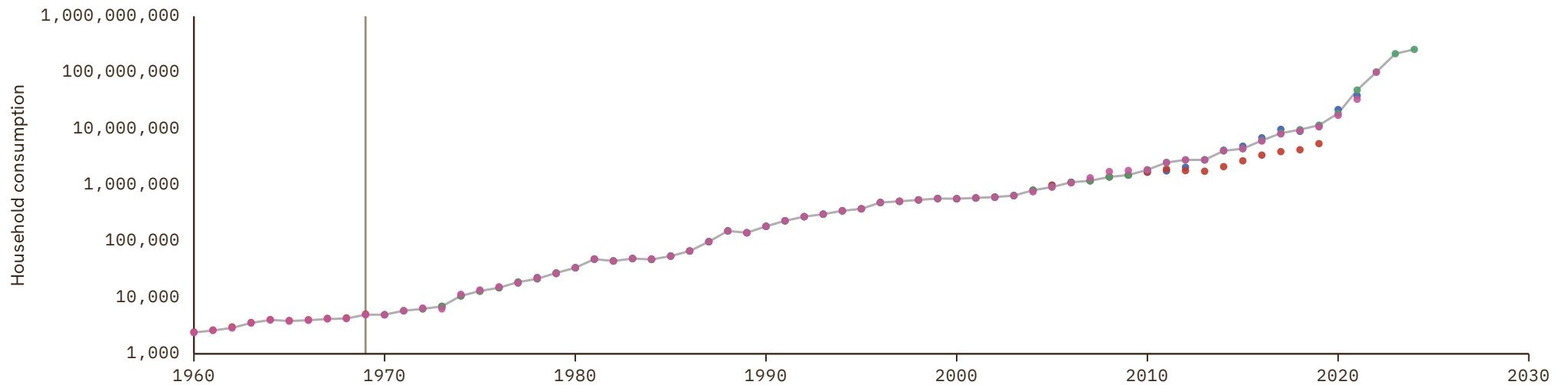

# Taiwan

COVERAGE  
1901-2023

UNIT  
millions of LC

## 1 Source composition

SOURCE	CODE	TIME SPAN	NOTES
<a href="#">IEC (2020)</a>	AHSTAT	1901 - 1950	Ratio-spliced using overlapping data in 1951: (ratio = 99%).
<a href="#">Taiwan Statistical Office (2025)</a>	CS2 TWN	1951 - 2023	Baseline source, overlaps with anchor year 2018.

## 2 Harmonised series

— GMD estimate | Source change ● AHSTAT ● PWT ● CS2

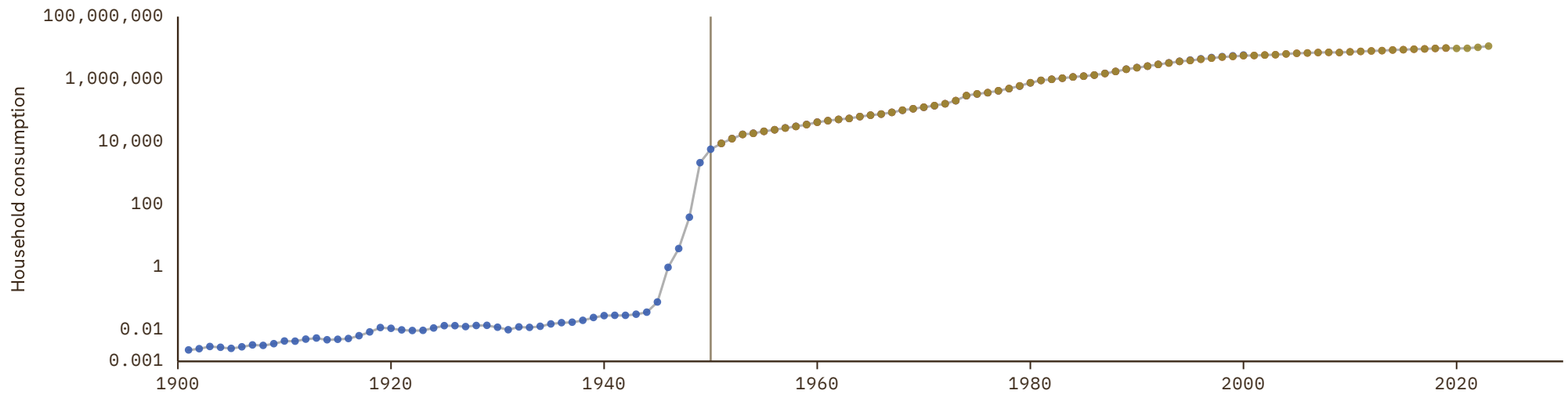

# Tajikistan

COVERAGE  
1990–2024UNIT  
millions of LC

## 1 Source composition

SOURCE	CODE	TIME SPAN	NOTES
United Nations (2024)	UN	1990 - 2024	Baseline source, overlaps with anchor year 2018.

## 2 Harmonised series

— GMD estimate   ● PWT   ● UN   ● WDI

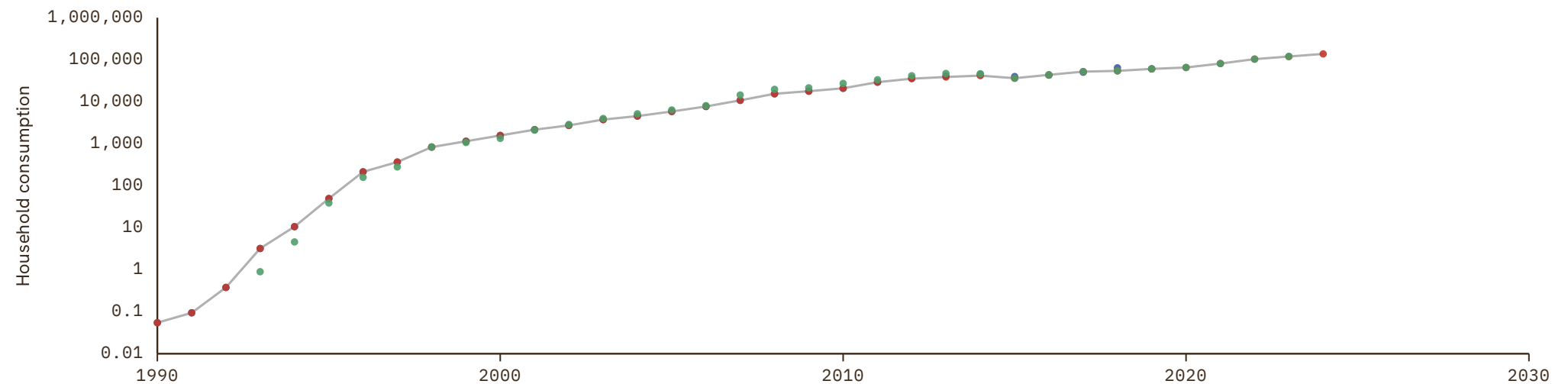

# Tanzania

COVERAGE  
1960–2024

UNIT  
millions of LC

## 1 Source composition

SOURCE	CODE	TIME SPAN	NOTES
<a href="#">Feenstra et al. (2015)</a>	PWT	1960 - 1989	Ratio-spliced using overlapping data in 1990: (ratio = 86.6%).
<a href="#">World Bank (2024)</a>	WDI	1990 - 2024	Baseline source, overlaps with anchor year 2018.

## 2 Harmonised series

— GMD estimate | Source change ● PWT ● WDI

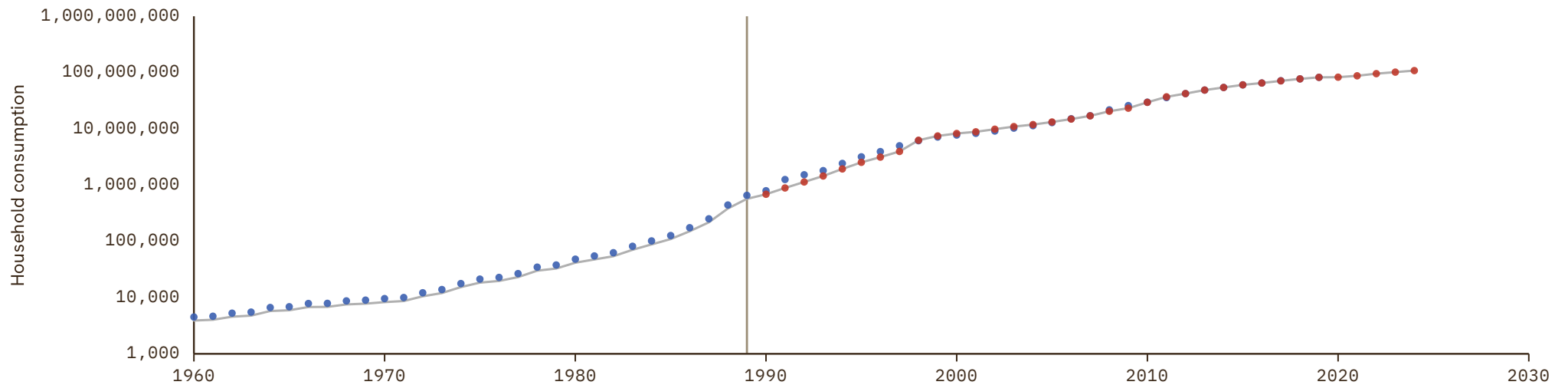

# Thailand

COVERAGE  
1950–2024

UNIT  
millions of LC

## 1 Source composition

SOURCE	CODE	TIME SPAN	NOTES
<a href="#">Feenstra et al. (2015)</a>	PWT	1950 - 1959	Ratio-spliced using overlapping data in 1960: (ratio = 100%).
<a href="#">World Bank (2024)</a>	WDI	1960 - 1969	Ratio-spliced using overlapping data in 1970: (ratio = 96.2%).
<a href="#">United Nations (2024)</a>	UN	1970 - 2024	Baseline source, overlaps with anchor year 2018.

## 2 Harmonised series

— GMD estimate | Source change ● PWT ● UN ● WDI

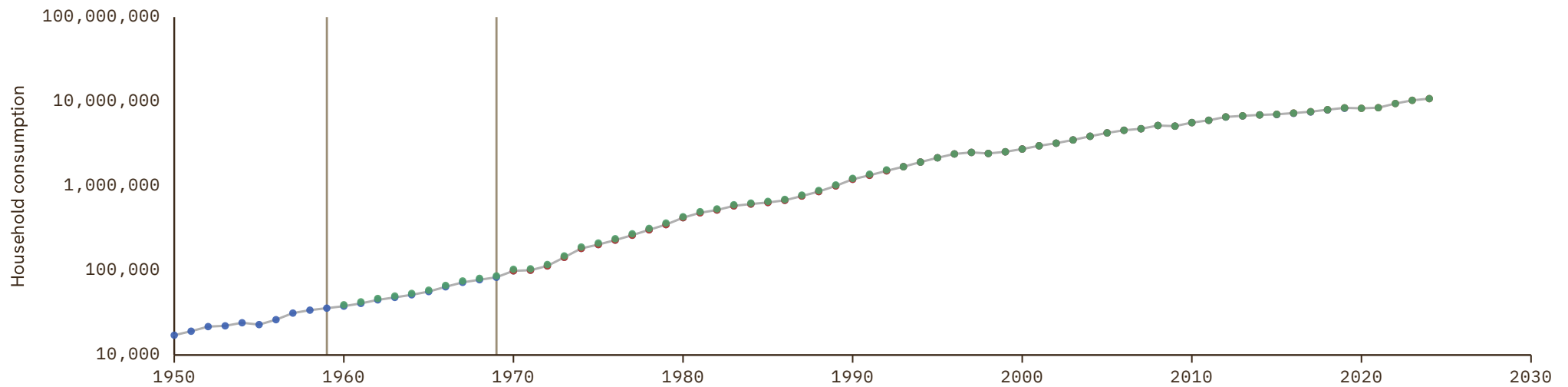

# Timor-Leste

COVERAGE  
1990–2024UNIT  
millions of LC

## 1 Source composition

SOURCE	CODE	TIME SPAN	NOTES
United Nations (2024)	UN	1990 - 2024	Baseline source, overlaps with anchor year 2018.

## 2 Harmonised series

— GMD estimate ● PWT ● UN ● WDI

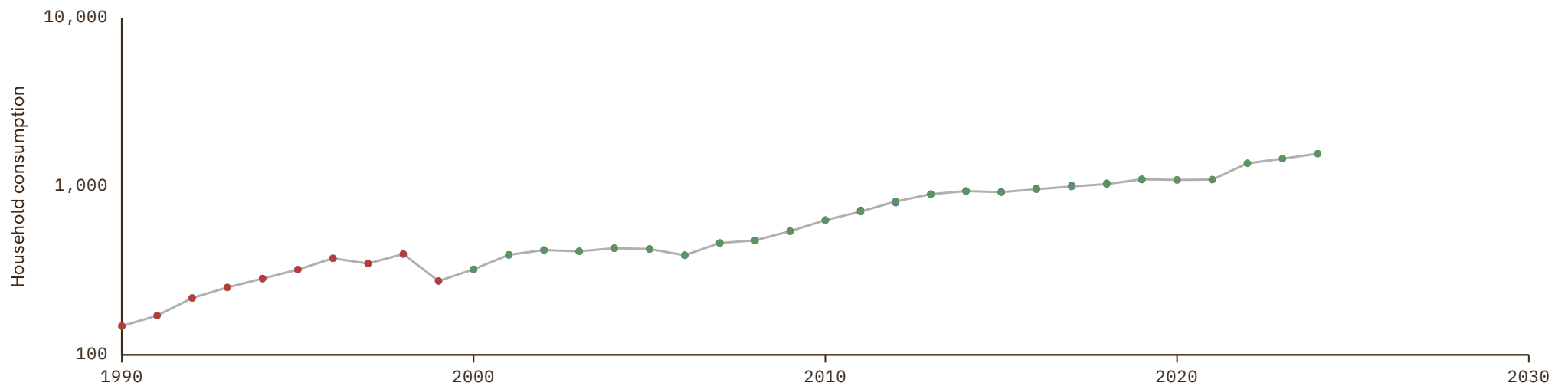

# Togo

COVERAGE  
1960–2024

UNIT  
millions of LC

## 1 Source composition

SOURCE	CODE	TIME SPAN	NOTES
<a href="#">Feenstra et al. (2015)</a>	PWT	1960 - 1962	Ratio-spliced using overlapping data in 1963: (ratio = 84.5%).
<a href="#">World Bank (2024)</a>	WDI	1963 - 1969	Ratio-spliced using overlapping data in 1970: (ratio = 85.7%).
<a href="#">United Nations (2024)</a>	UN	1970 - 2024	Baseline source, overlaps with anchor year 2018.

## 2 Harmonised series

— GMD estimate | Source change ● PWT ● UN ● WDI

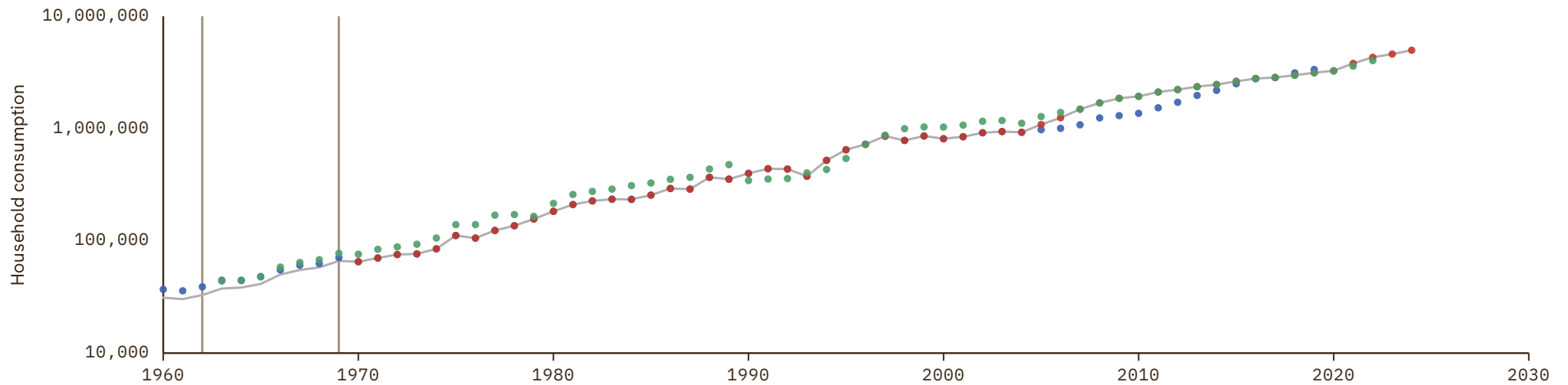

# Trinidad and Tobago

COVERAGE  
1950–2024

UNIT  
millions of LC

## 1 Source composition

SOURCE	CODE	TIME SPAN	NOTES
<a href="#">Feenstra et al. (2015)</a>	PWT	1950 - 1969	Ratio-spliced using overlapping data in 1970: (ratio = 105.3%).
<a href="#">United Nations (2024)</a>	UN	1970 - 2024	Baseline source, overlaps with anchor year 2018.

## 2 Harmonised series

— GMD estimate | Source change ● PWT ● UN

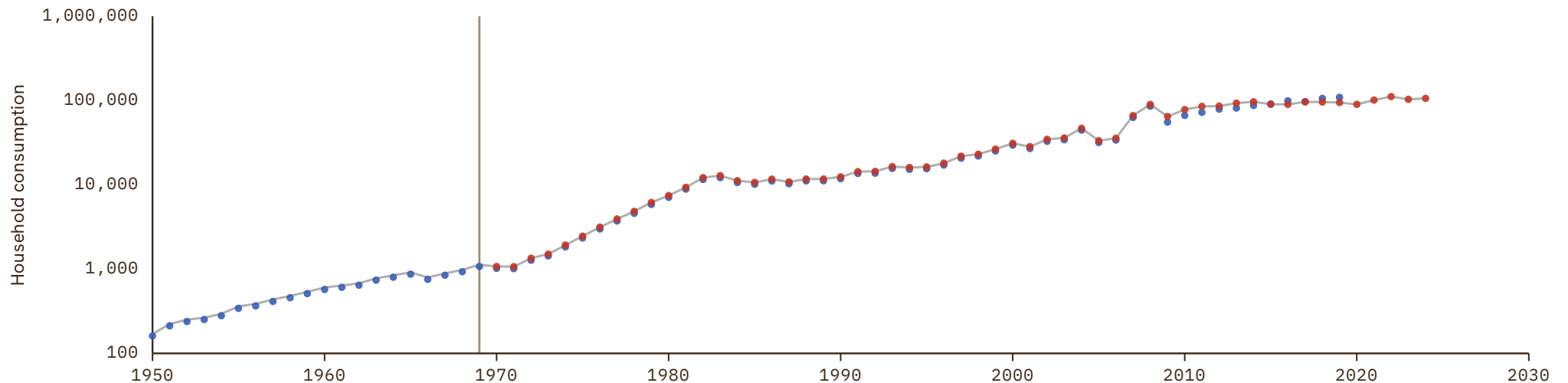

# Tunisia

COVERAGE  
1960–2024

UNIT  
millions of LC

## 1 Source composition

SOURCE	CODE	TIME SPAN	NOTES
<a href="#">Feenstra et al. (2015)</a>	PWT	1960 - 1964	Ratio-spliced using overlapping data in 1965: (ratio = 73.8%).
<a href="#">World Bank (2024)</a>	WDI	1965 - 1969	Ratio-spliced using overlapping data in 1970: (ratio = 115%).
<a href="#">United Nations (2024)</a>	UN	1970 - 2024	Baseline source, overlaps with anchor year 2018.

## 2 Harmonised series

— GMD estimate | Source change ● AMF ● PWT ● UN ● WDI

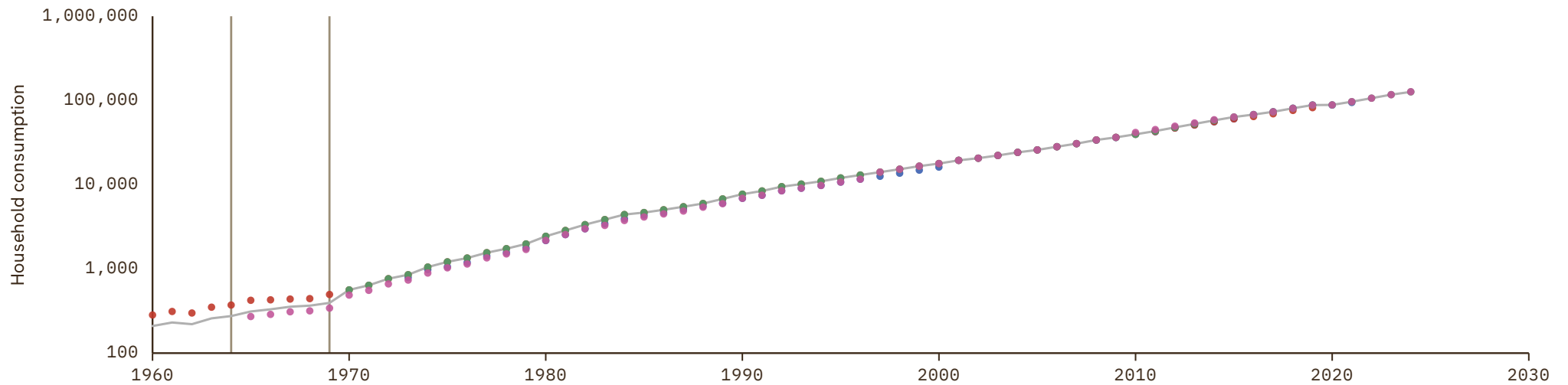

# Turkey

COVERAGE  
1950–2026

UNIT  
millions of LC

## 1 Source composition

SOURCE	CODE	TIME SPAN	NOTES
<a href="#">Feenstra et al. (2015)</a>	PWT	1950 - 1959	Ratio-spliced using overlapping data in 1960: (ratio = 147.2%).
<a href="#">OECD (2024)</a>	OECD EO	1960 - 2026	Baseline source, overlaps with anchor year 2018.

## 2 Harmonised series

— GMD estimate | Source change ● EUS ● OECD EO ● PWT ● UN ● WDI

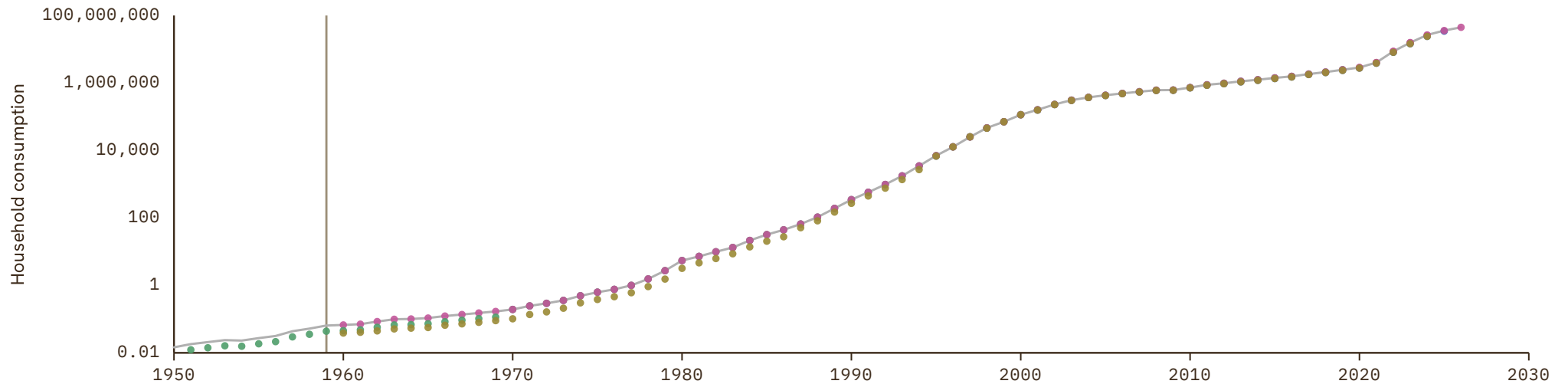

# Turkmenistan

COVERAGE  
1987-2024

UNIT  
millions of LC

## 1 Source composition

SOURCE	CODE	TIME SPAN	NOTES
<a href="#">World Bank (2024)</a>	WDI	1987 - 1989	Ratio-spliced using overlapping data in 1990: (ratio = 99.5%).
<a href="#">United Nations (2024)</a>	UN	1990 - 2024	Baseline source, overlaps with anchor year 2018.

## 2 Harmonised series

— GMD estimate | Source change ● PWT ● UN ● WDI

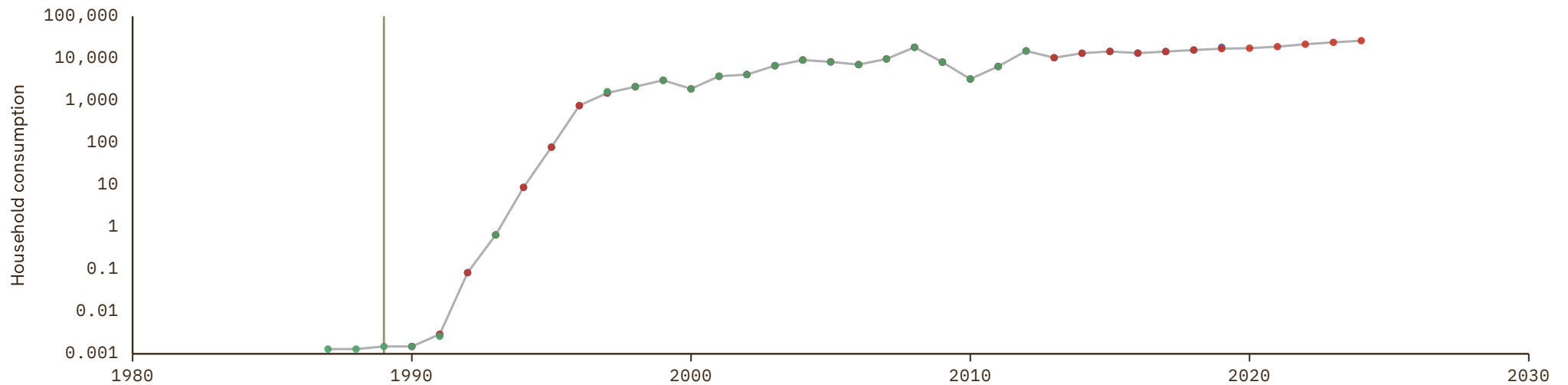

# Uganda

COVERAGE  
1950–2024

UNIT  
millions of LC

## 1 Source composition

SOURCE	CODE	TIME SPAN	NOTES
<a href="#">Feenstra et al. (2015)</a>	PWT	1950 - 1959	Ratio-spliced using overlapping data in 1960: (ratio = 186.8%).
<a href="#">World Bank (2024)</a>	WDI	1960 - 1969	Ratio-spliced using overlapping data in 1970: (ratio = 95.8%).
<a href="#">United Nations (2024)</a>	UN	1970 - 2024	Baseline source, overlaps with anchor year 2018.

## 2 Harmonised series

— GMD estimate | Source change ● PWT ● UN ● WDI

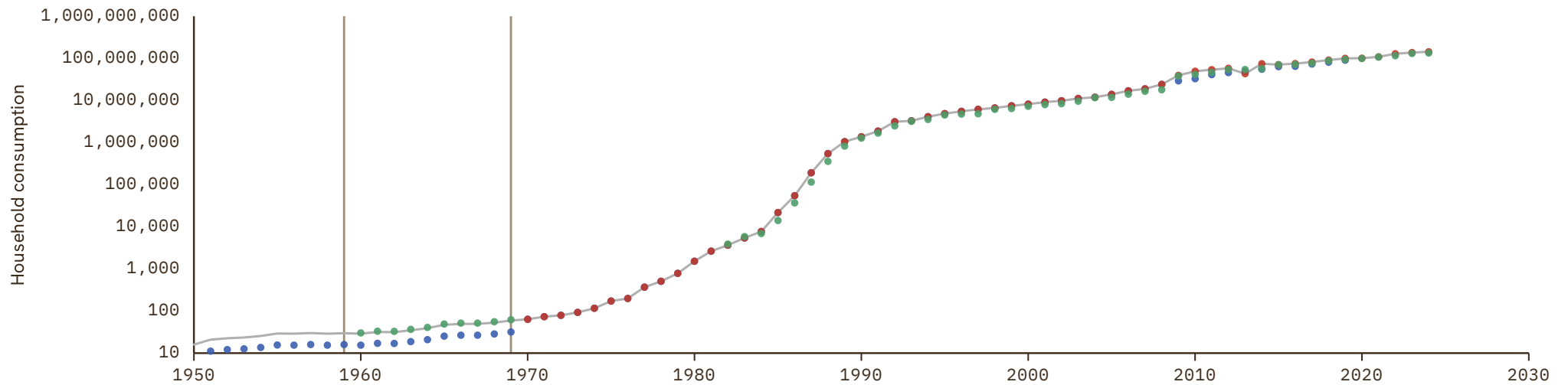

# Ukraine

COVERAGE  
1989-2024

UNIT  
millions of LC

## 1 Source composition

SOURCE	CODE	TIME SPAN	NOTES
World Bank (2024)	WDI	1989 - 1989	Ratio-spliced using overlapping data in 1990: (ratio = 105.1%).
United Nations (2024)	UN	1990 - 1999	Ratio-spliced using overlapping data in 2000: (ratio = 100%).
Eurostat (2025)	EUS	2000 - 2024	Baseline source, overlaps with anchor year 2018.

## 2 Harmonised series

— GMD estimate | Source change ● EUS ● PWT ● UN ● WDI

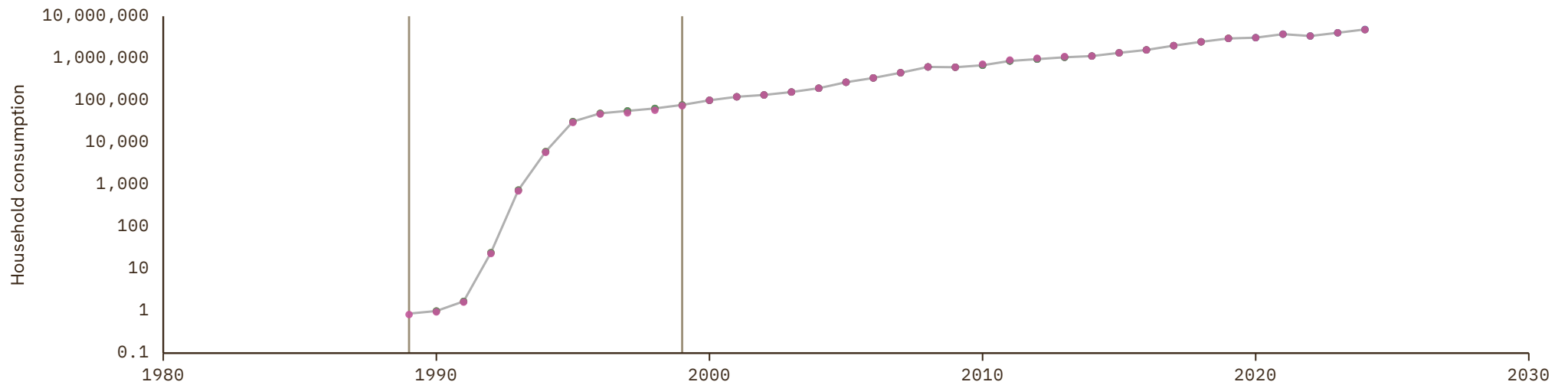

# United Arab Emirates

COVERAGE  
1970-2024

UNIT  
millions of LC

## 1 Source composition

SOURCE	CODE	TIME SPAN	NOTES
United Nations (2024)	UN	1970 - 2024	Baseline source, overlaps with anchor year 2018.

## 2 Harmonised series

— GMD estimate    ● AMF    ● PWT    ● UN    ● WDI

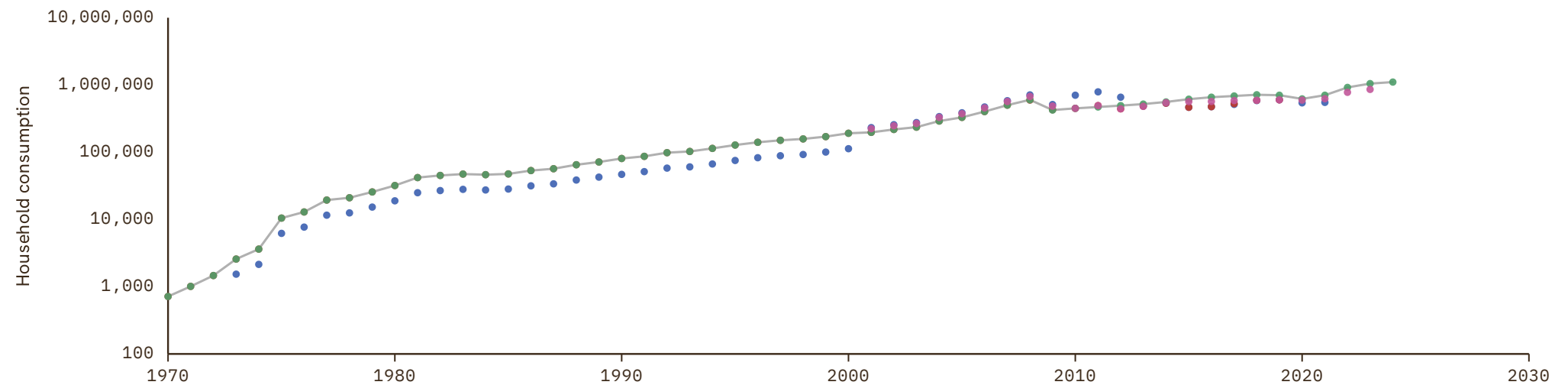

# United Kingdom

COVERAGE  
1830–2026

UNIT  
millions of LC

## 1 Source composition

SOURCE	CODE	TIME SPAN	NOTES
<a href="#">Thomas et al. (2010)</a>	CS1 GBR	1830 - 1959	Ratio-spliced using overlapping data in 1960: (ratio = 100.1%).
<a href="#">OECD (2024)</a>	OECD EO	1960 - 2026	Baseline source, overlaps with anchor year 2018.

## 2 Harmonised series

— GMD estimate | Source change ● OECD EO ● PWT ● UN ● WDI ● CS1

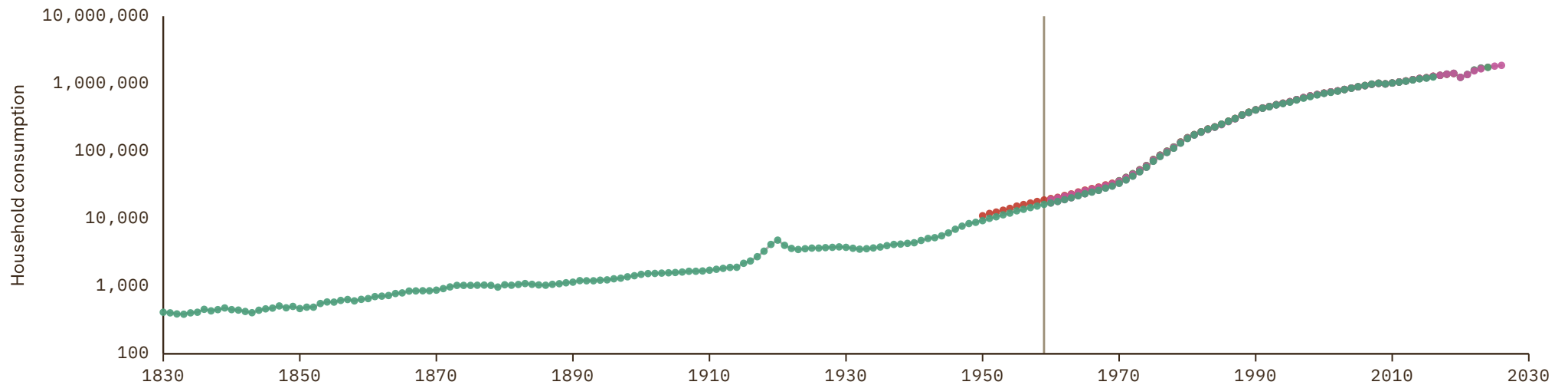

# United States

COVERAGE  
1950–2026

UNIT  
millions of LC

## 1 Source composition

SOURCE	CODE	TIME SPAN	NOTES
<a href="#">Feenstra et al. (2015)</a>	PWT	1950 - 1959	Ratio-spliced using overlapping data in 1960: (ratio = 100%).
<a href="#">OECD (2024)</a>	OECD EO	1960 - 2026	Baseline source, overlaps with anchor year 2018.

## 2 Harmonised series

— GMD estimate | Source change ● OECD EO ● PWT ● UN ● WDI

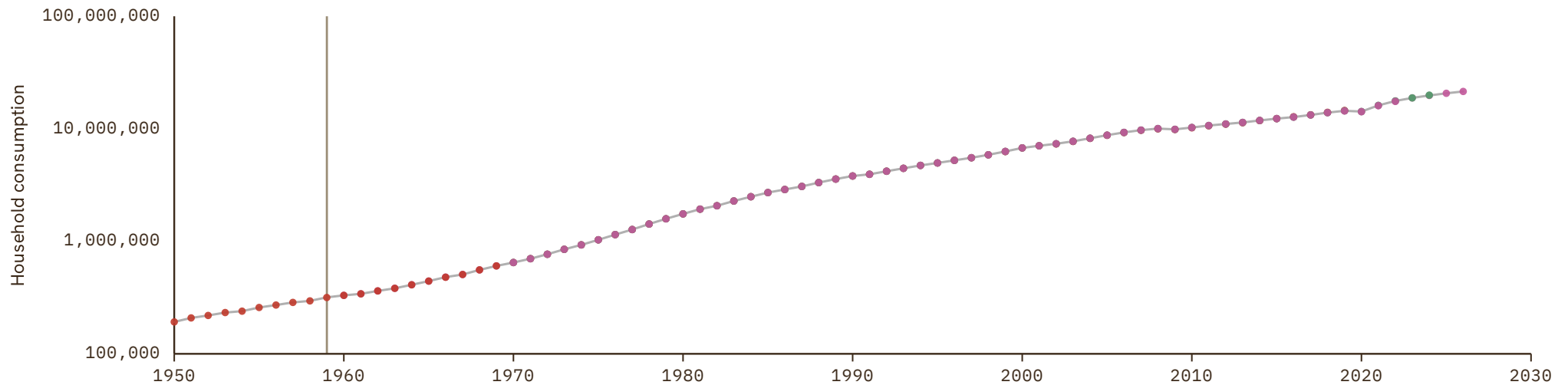

# Uruguay

COVERAGE  
1950–2024

UNIT  
millions of LC

## 1 Source composition

SOURCE	CODE	TIME SPAN	NOTES
<a href="#">Feenstra et al. (2015)</a>	PWT	1950 - 1959	Ratio-spliced using overlapping data in 1960: (ratio = 100.2%).
<a href="#">World Bank (2024)</a>	WDI	1960 - 1969	Ratio-spliced using overlapping data in 1970: (ratio = 104.6%).
<a href="#">United Nations (2024)</a>	UN	1970 - 2024	Baseline source, overlaps with anchor year 2018.

## 2 Harmonised series

— GMD estimate | Source change ● PWT ● UN ● WDI

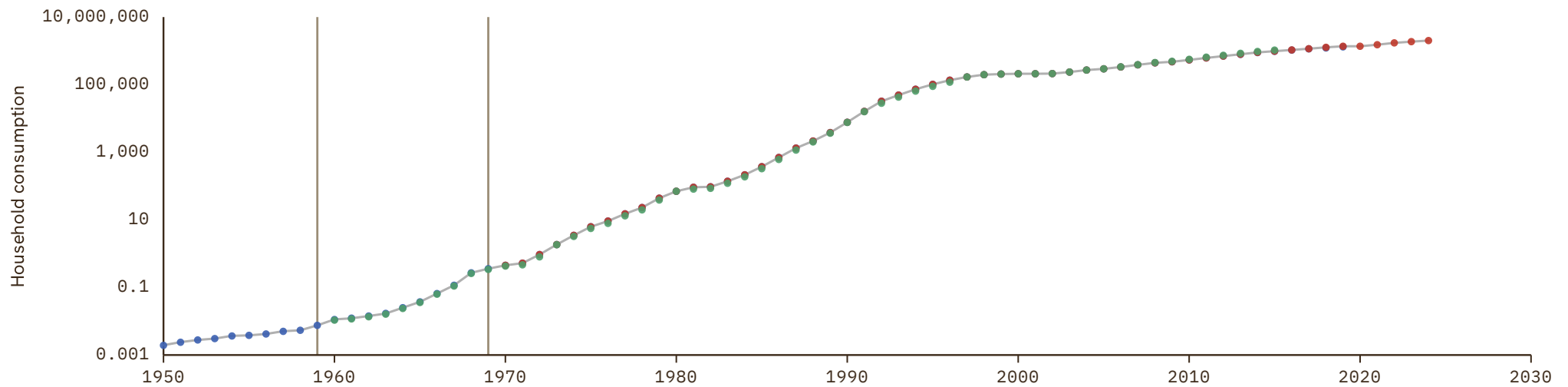

# Uzbekistan

COVERAGE  
1990-2024

UNIT  
millions of LC

## 1 Source composition

SOURCE	CODE	TIME SPAN	NOTES
United Nations (2024)	UN	1990 - 2024	Baseline source, overlaps with anchor year 2018.

## 2 Harmonised series

— GMD estimate   ● PWT   ● UN   ● WDI

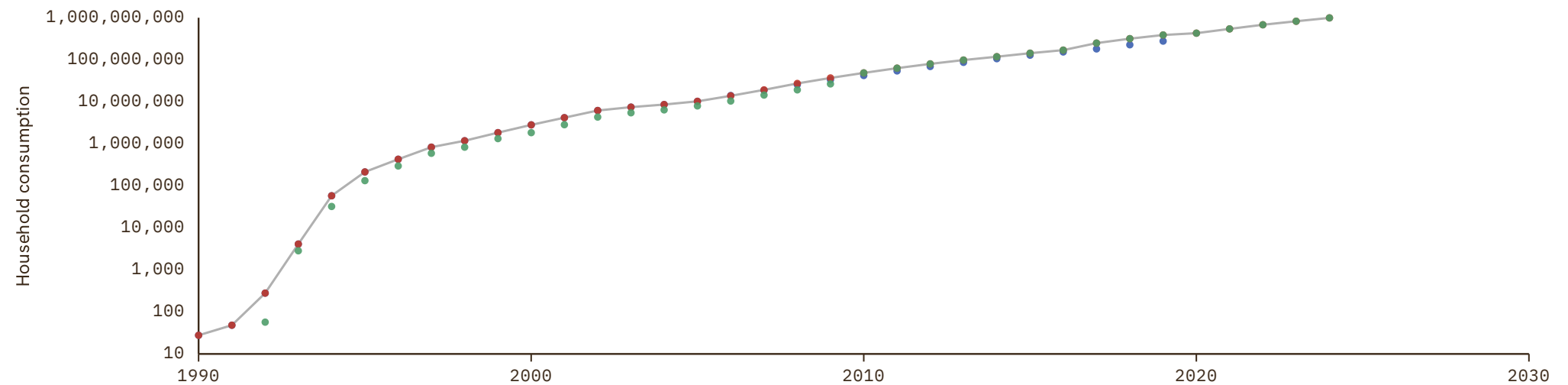

# Venezuela

COVERAGE  
1950–2024

UNIT  
millions of LC

## 1 Source composition

SOURCE	CODE	TIME SPAN	NOTES
<a href="#">Feenstra et al. (2015)</a>	PWT	1950 - 1959	Ratio-spliced using overlapping data in 1960: (ratio = 101.9%).
<a href="#">World Bank (2024)</a>	WDI	1960 - 1969	Ratio-spliced using overlapping data in 1970: (ratio = 76.4%).
<a href="#">United Nations (2024)</a>	UN	1970 - 2024	Baseline source, overlaps with anchor year 2018.

## 2 Harmonised series

— GMD estimate | Source change ● PWT ● UN ● WDI ● CS1

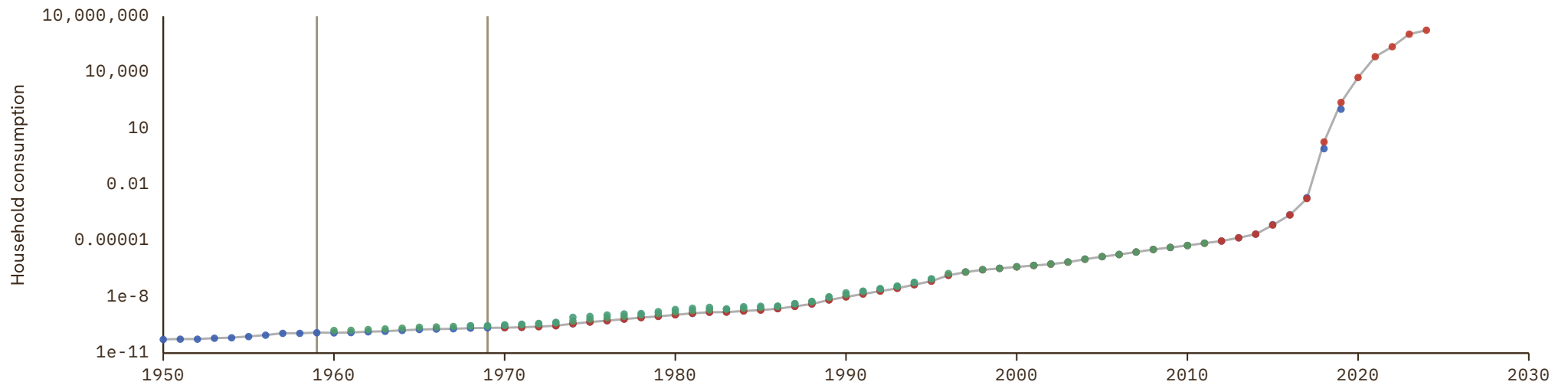

# Vietnam

COVERAGE  
1970-2024

UNIT  
millions of LC

## 1 Source composition

SOURCE	CODE	TIME SPAN	NOTES
United Nations (2024)	UN	1970 - 2024	Baseline source, overlaps with anchor year 2018.

## 2 Harmonised series

— GMD estimate   ● PWT   ● UN   ● WDI

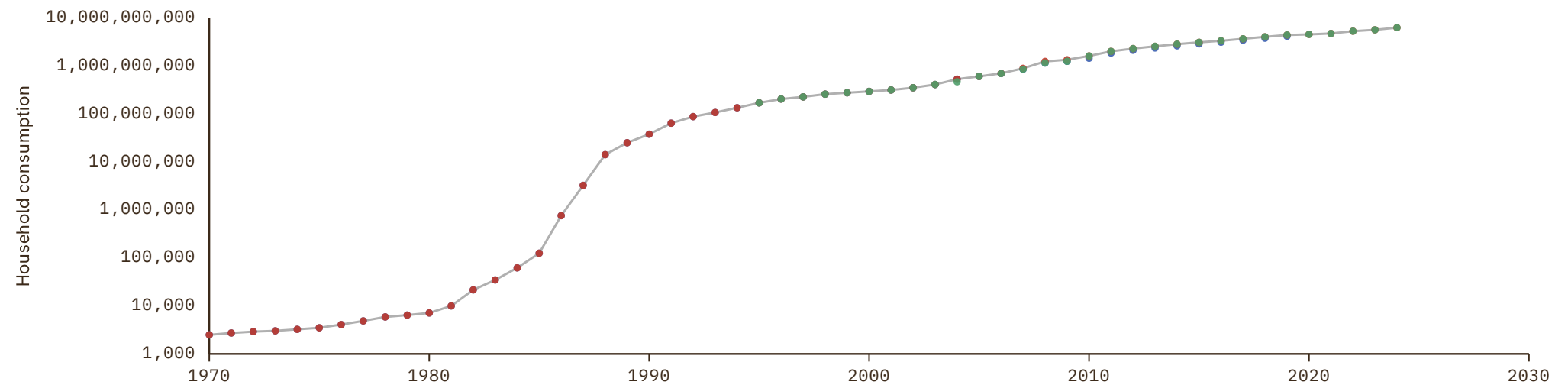

# Yemen

COVERAGE  
1980-2024

UNIT  
millions of LC

## 1 Source composition

SOURCE	CODE	TIME SPAN	NOTES
<a href="#">Arab Monetary Fund (2024)</a>	AMF	1980 - 1988	Ratio-spliced using overlapping data in 1989: (ratio = 202%).
<a href="#">United Nations (2024)</a>	UN	1989 - 2024	Baseline source, overlaps with anchor year 2018.

## 2 Harmonised series

— GMD estimate | Source change ● AMF ● PWT ● UN ● WDI

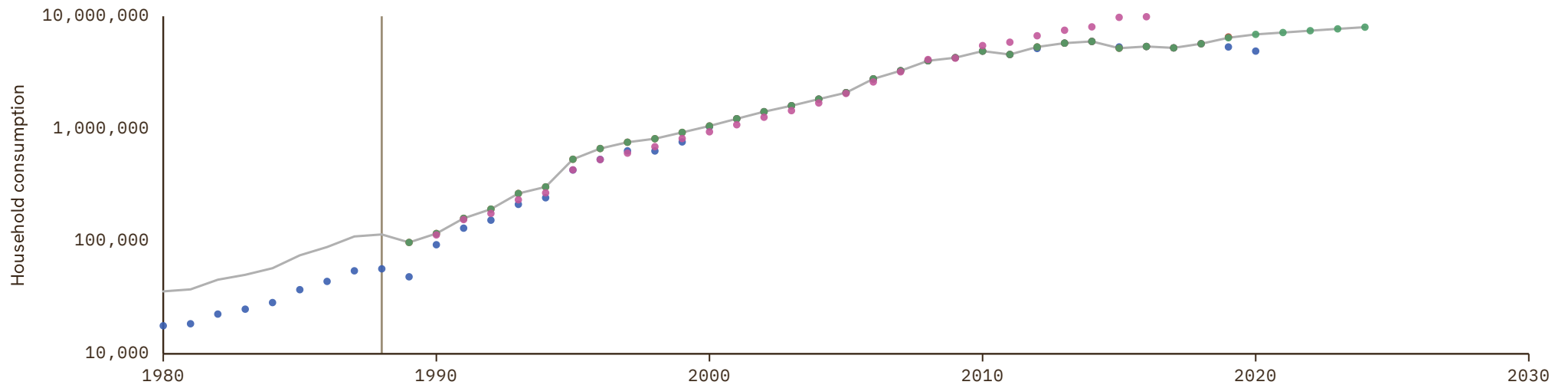

# Yugoslavia

COVERAGE  
1970–1990UNIT  
millions of LC

## 1 Source composition

SOURCE	CODE	TIME SPAN	NOTES
United Nations (2024)	UN	1970 - 1990	Ratio-spliced using overlapping data in 1991: (ratio = 100%).

## 2 Harmonised series

— GMD estimate ● UN

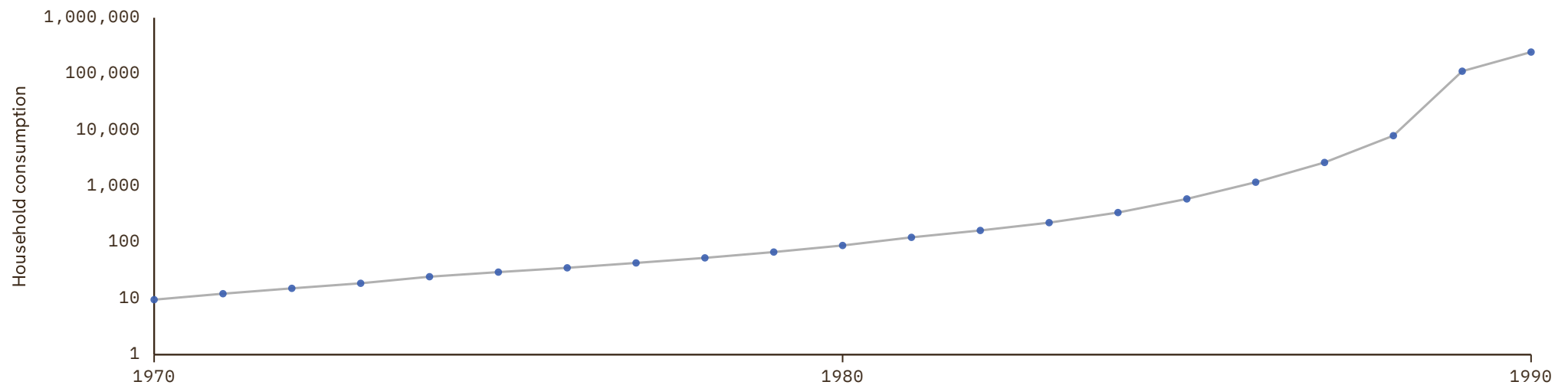

# Zambia

COVERAGE  
1955–2024

UNIT  
millions of LC

## 1 Source composition

SOURCE	CODE	TIME SPAN	NOTES
<a href="#">Feenstra et al. (2015)</a>	PWT	1955 - 1969	Ratio-spliced using overlapping data in 1970: (ratio = 100%).
<a href="#">United Nations (2024)</a>	UN	1970 - 2024	Baseline source, overlaps with anchor year 2018.

## 2 Harmonised series

— GMD estimate | Source change ● PWT ● UN ● WDI

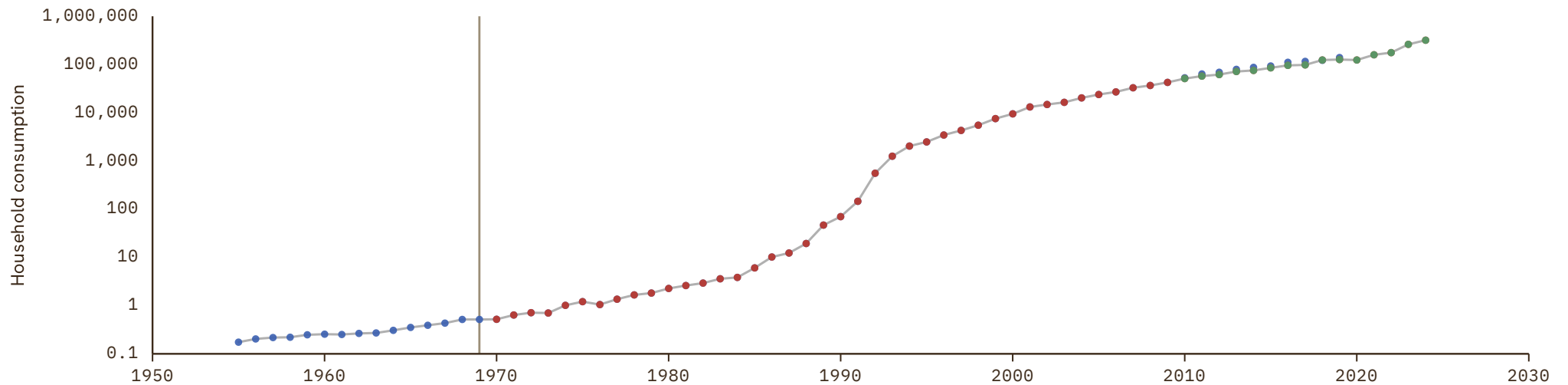

# Zimbabwe

COVERAGE  
1954–2024

UNIT  
millions of LC

## 1 Source composition

SOURCE	CODE	TIME SPAN	NOTES
<a href="#">Feenstra et al. (2015)</a>	PWT	1954 - 1959	Ratio-spliced using overlapping data in 1960: (ratio = 103.5%).
<a href="#">World Bank (2024)</a>	WDI	1960 - 1969	Ratio-spliced using overlapping data in 1970: (ratio = 276276%).
<a href="#">United Nations (2024)</a>	UN	1970 - 2024	Baseline source, overlaps with anchor year 2018.

## 2 Harmonised series

— GMD estimate | Source change ● PWT ● UN ● WDI

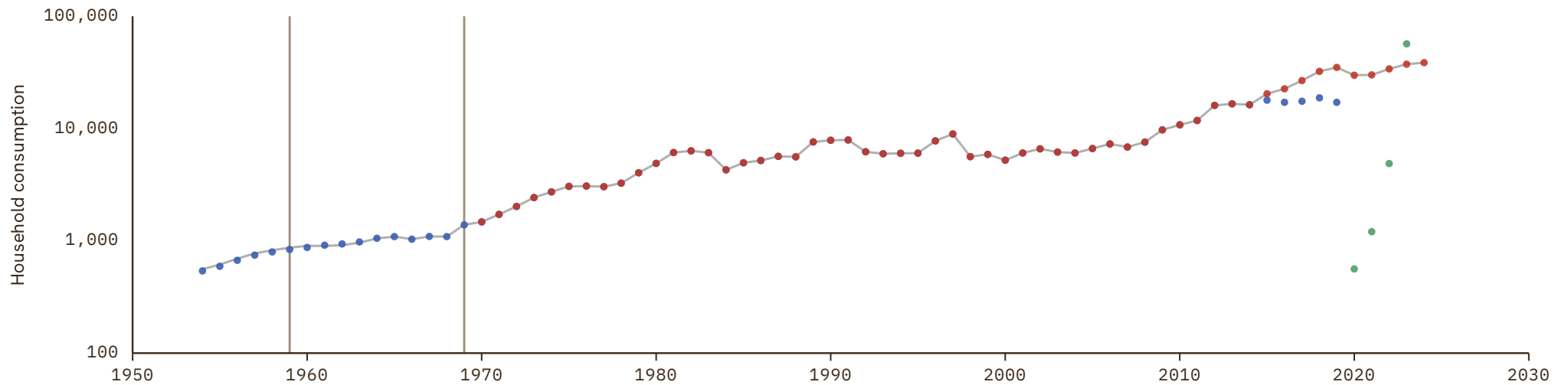

# American Samoa

COVERAGE  
2002–2022UNIT  
millions of LC

## 1 Source composition

SOURCE	CODE	TIME SPAN	NOTES
World Bank (2024)	WDI	2002 - 2022	Baseline source, overlaps with anchor year 2018.

## 2 Harmonised series

— GMD estimate ● WDI

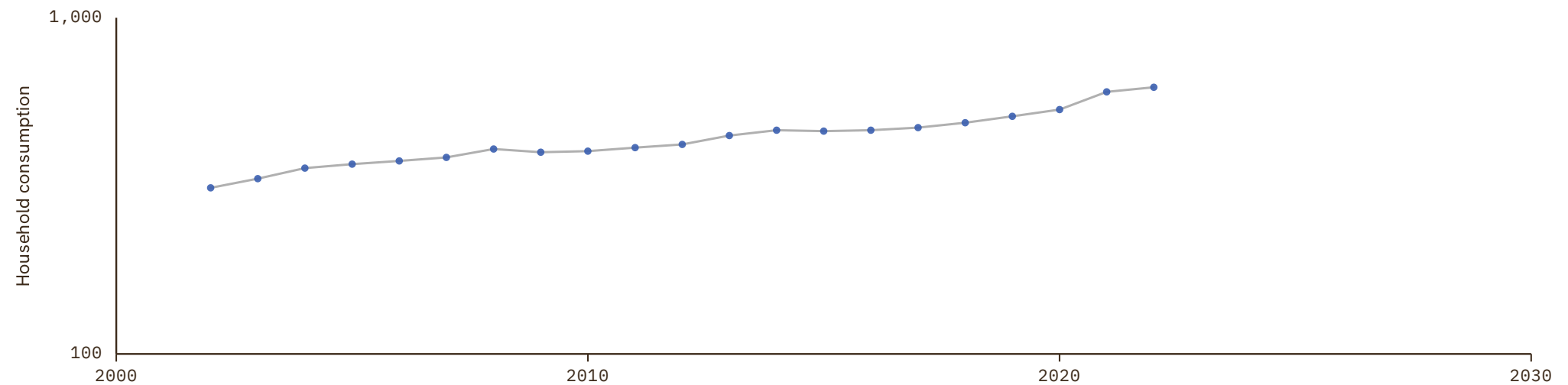

# Andorra

COVERAGE  
1970–2024UNIT  
millions of LC

## 1 Source composition

SOURCE	CODE	TIME SPAN	NOTES
United Nations (2024)	UN	1970 - 2024	Baseline source, overlaps with anchor year 2018.

## 2 Harmonised series

— GMD estimate ● PWT ● UN

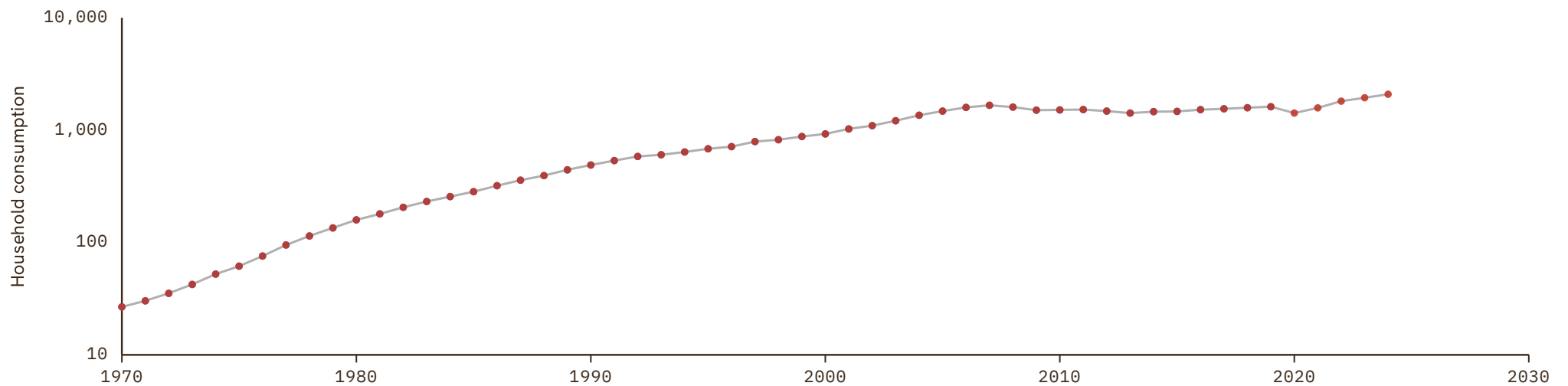

# Anguilla

COVERAGE  
1970–2024UNIT  
millions of LC

## 1 Source composition

SOURCE	CODE	TIME SPAN	NOTES
United Nations (2024)	UN	1970 - 2024	Baseline source, overlaps with anchor year 2018.

## 2 Harmonised series

— GMD estimate ● PWT ● UN

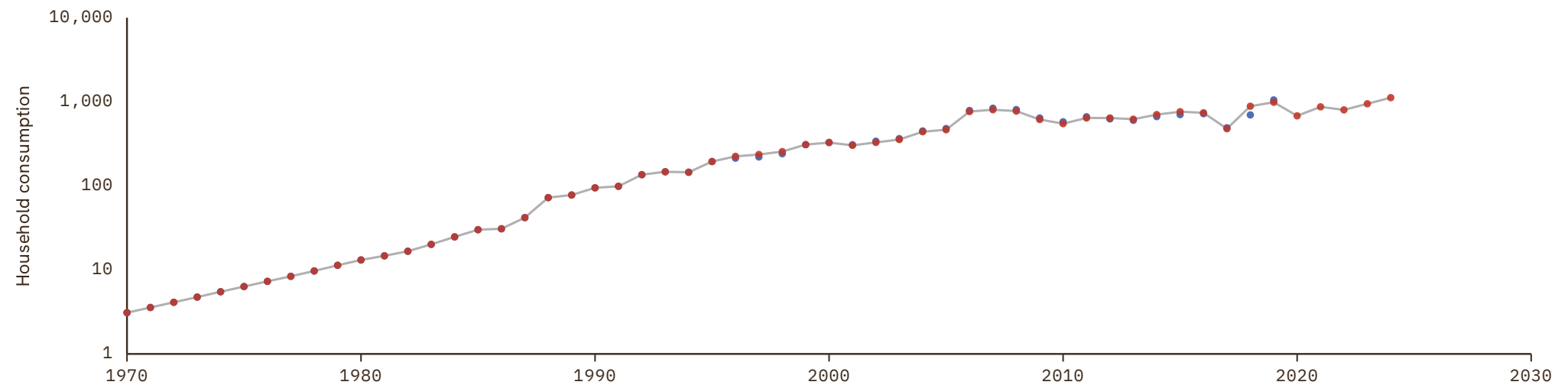

# Antigua and Barbuda

COVERAGE  
1970–2024UNIT  
millions of LC

## 1 Source composition

SOURCE	CODE	TIME SPAN	NOTES
United Nations (2024)	UN	1970 - 2024	Baseline source, overlaps with anchor year 2018.

## 2 Harmonised series

— GMD estimate ● PWT ● UN

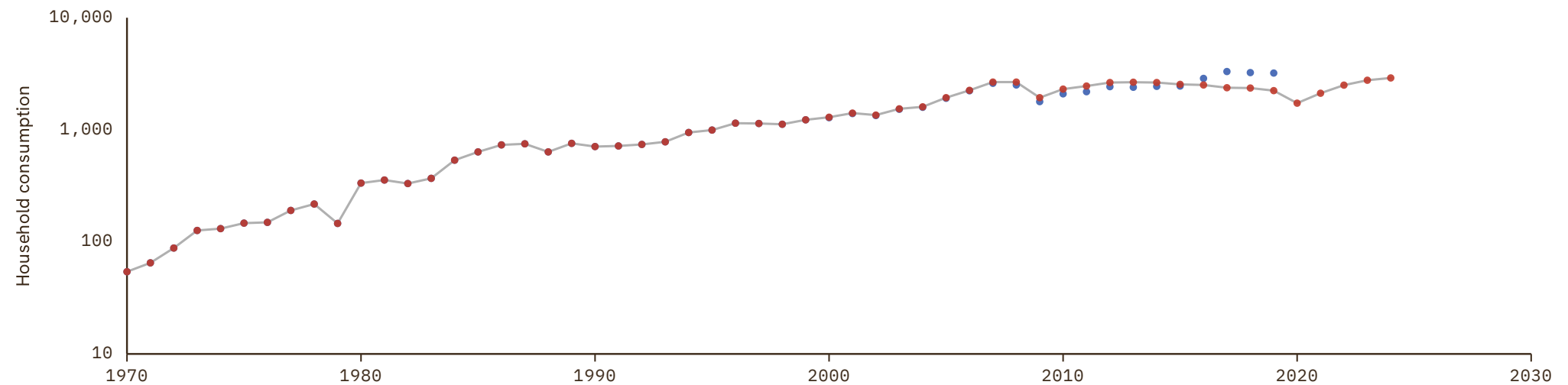

# Aruba

COVERAGE  
1970-2024

UNIT  
millions of LC

## 1 Source composition

SOURCE	CODE	TIME SPAN	NOTES
United Nations (2024)	UN	1970 - 2024	Baseline source, overlaps with anchor year 2018.

## 2 Harmonised series

— GMD estimate   ● PWT   ● UN   ● WDI

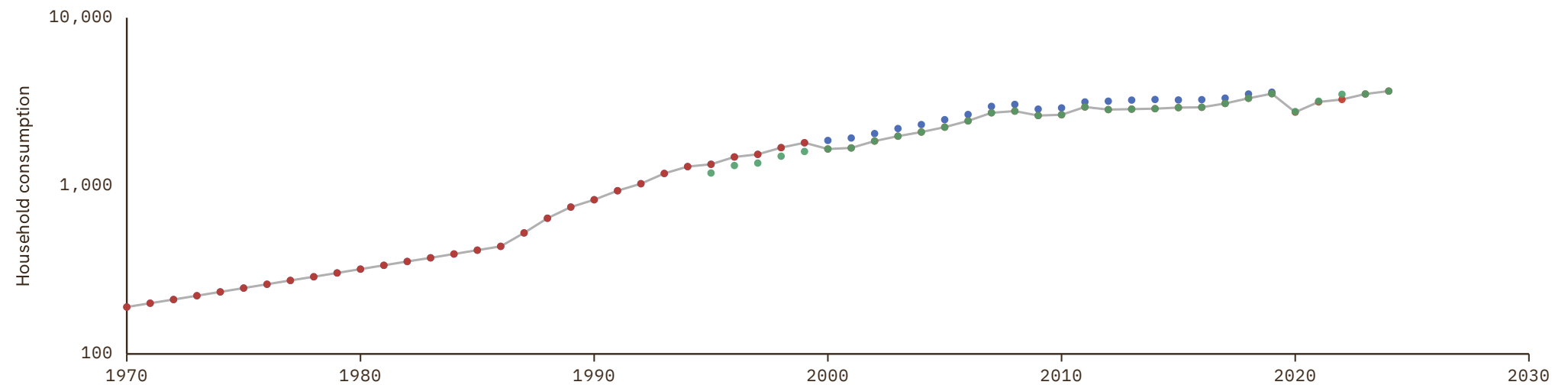

# British Virgin Islands

COVERAGE  
1970–2024UNIT  
millions of LC

## 1 Source composition

SOURCE	CODE	TIME SPAN	NOTES
United Nations (2024)	UN	1970 - 2024	Baseline source, overlaps with anchor year 2018.

## 2 Harmonised series

— GMD estimate ● PWT ● UN

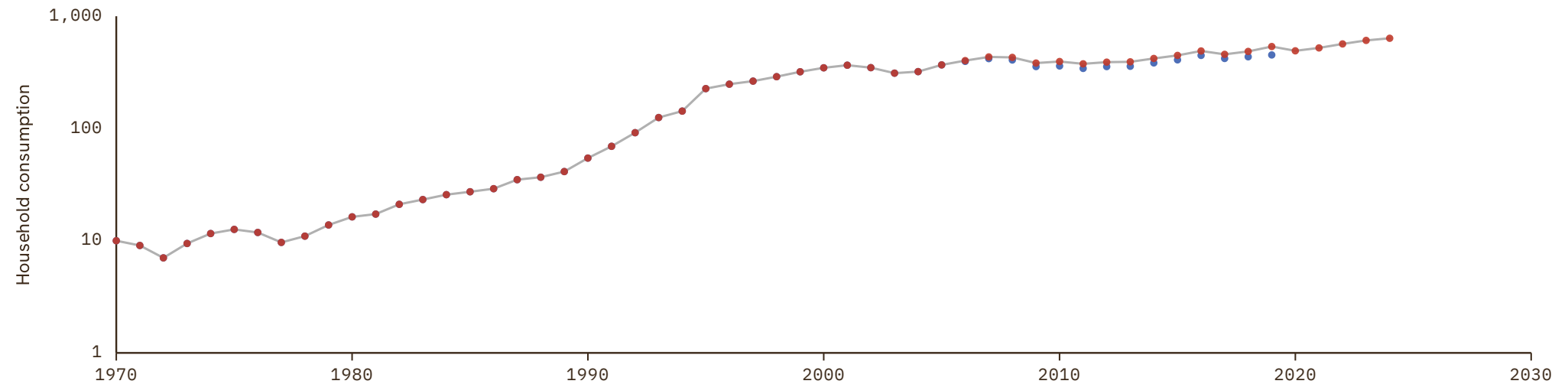

# Cayman Islands

COVERAGE  
1970–2024UNIT  
millions of LC

## 1 Source composition

SOURCE	CODE	TIME SPAN	NOTES
United Nations (2024)	UN	1970 - 2024	Baseline source, overlaps with anchor year 2018.

## 2 Harmonised series

— GMD estimate ● PWT ● UN

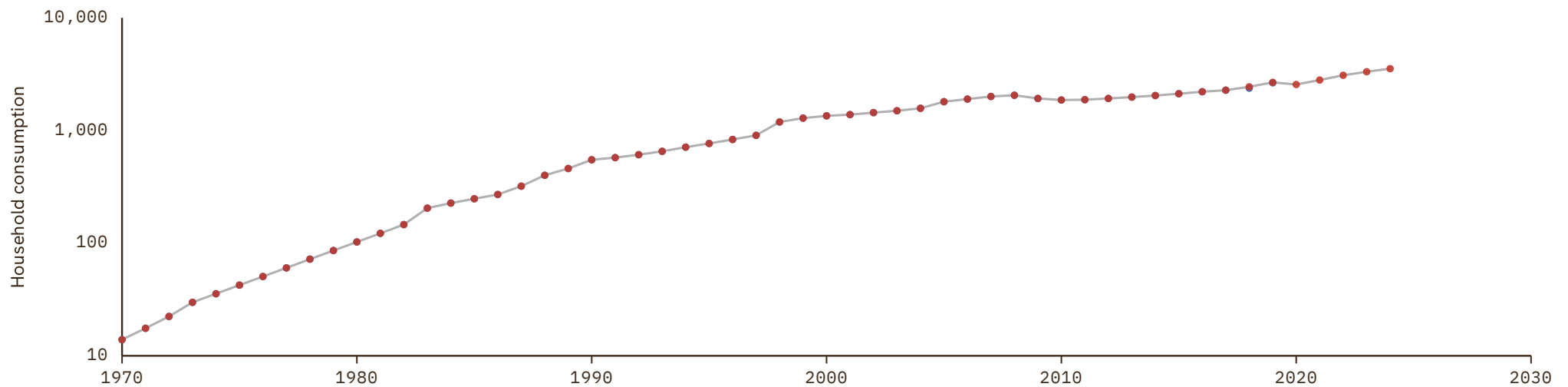

# Comoros

COVERAGE  
1960-2024

UNIT  
millions of LC

## 1 Source composition

SOURCE	CODE	TIME SPAN	NOTES
<a href="#">Feenstra et al. (2015)</a>	PWT	1960 - 1969	Ratio-spliced using overlapping data in 1970: (ratio = 100%).
<a href="#">United Nations (2024)</a>	UN	1970 - 2024	Baseline source, overlaps with anchor year 2018.

## 2 Harmonised series

— GMD estimate | Source change ● AMF ● PWT ● UN ● WDI

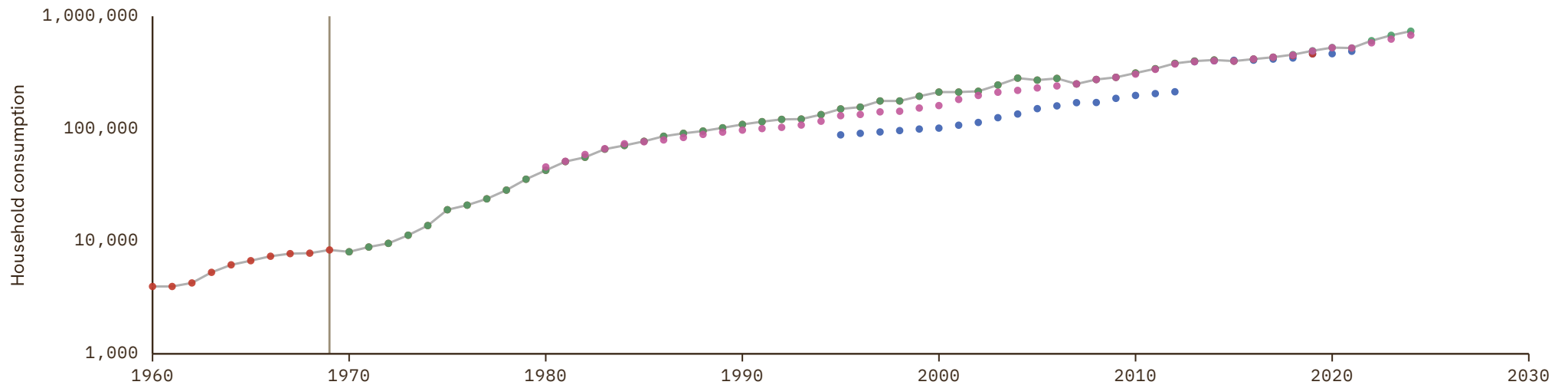

# Cook Islands

COVERAGE  
1970–2024UNIT  
millions of LC

## 1 Source composition

SOURCE	CODE	TIME SPAN	NOTES
United Nations (2024)	UN	1970 - 2024	Baseline source, overlaps with anchor year 2018.

## 2 Harmonised series

— GMD estimate ● PWT ● UN

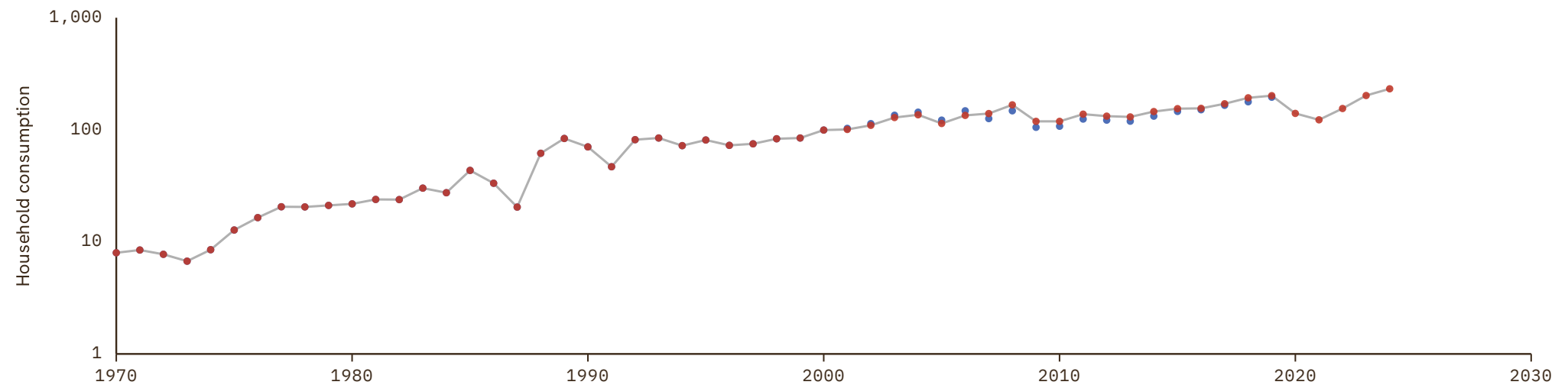

# Curaçao

COVERAGE  
2005–2024UNIT  
millions of LC

## 1 Source composition

SOURCE	CODE	TIME SPAN	NOTES
United Nations (2024)	UN	2005 - 2024	Baseline source, overlaps with anchor year 2018.

## 2 Harmonised series

— GMD estimate ● PWT ● UN ● WDI

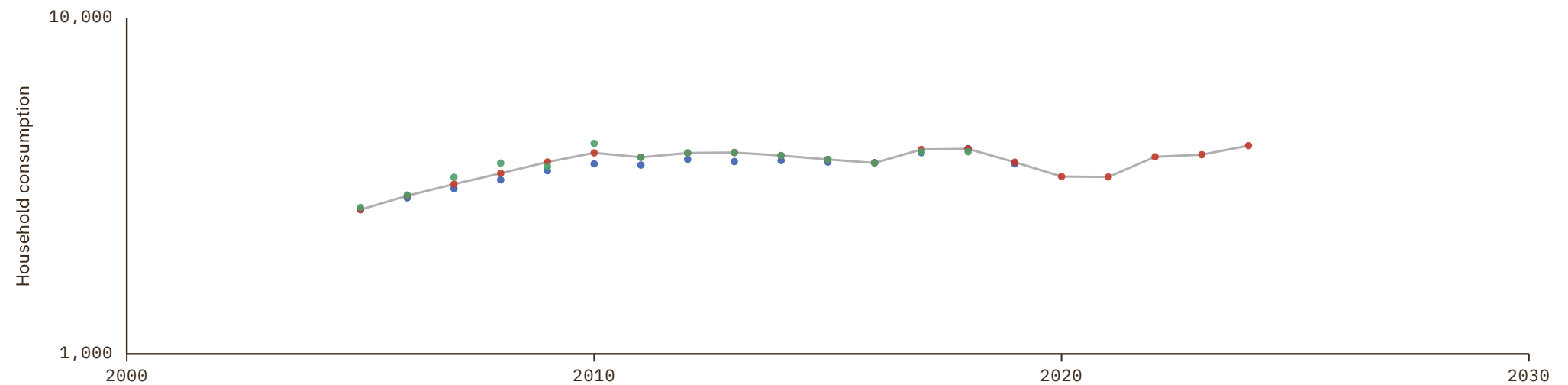

# Faroe Islands

COVERAGE  
1998–2024UNIT  
millions of LC

## 1 Source composition

SOURCE	CODE	TIME SPAN	NOTES
World Bank (2024)	WDI	1998 - 2024	Baseline source, overlaps with anchor year 2018.

## 2 Harmonised series

— GMD estimate ● WDI

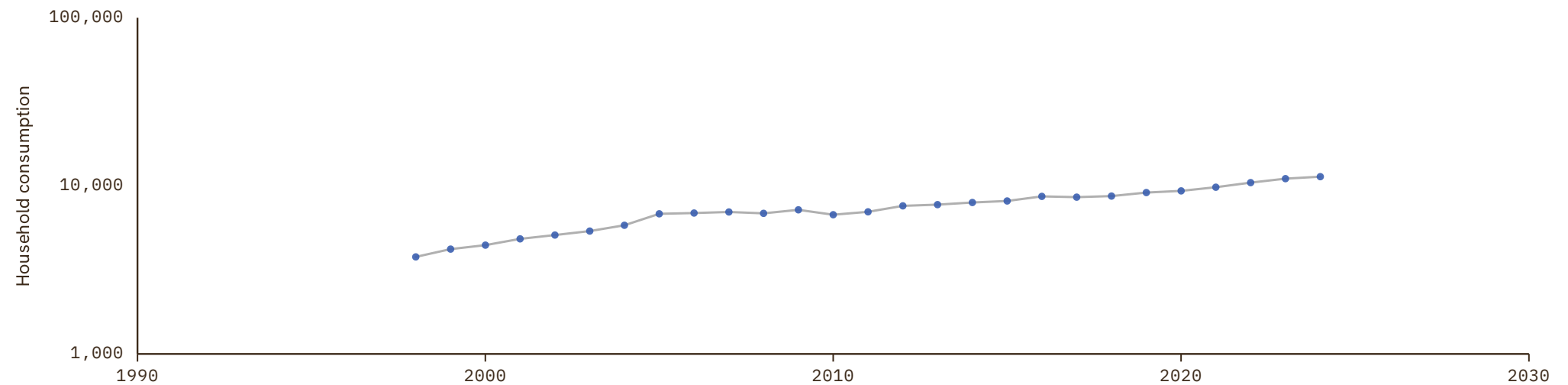

# French Polynesia

COVERAGE  
1970–2024UNIT  
millions of LC

## 1 Source composition

SOURCE	CODE	TIME SPAN	NOTES
United Nations (2024)	UN	1970 - 2024	Baseline source, overlaps with anchor year 2018.

## 2 Harmonised series

— GMD estimate ● PWT ● UN ● WDI

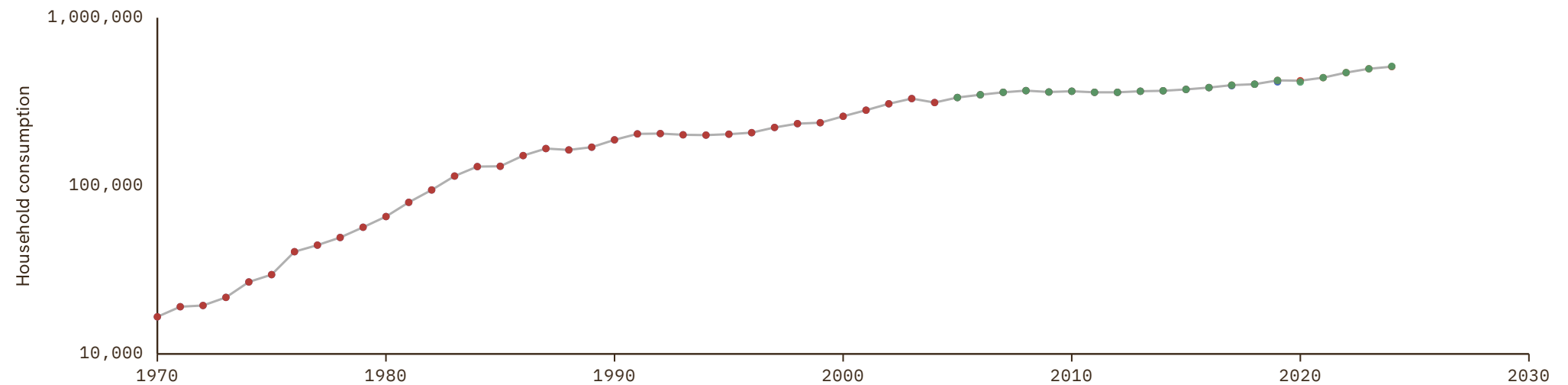

# Greenland

COVERAGE  
1970–2024UNIT  
millions of LC

## 1 Source composition

SOURCE	CODE	TIME SPAN	NOTES
United Nations (2024)	UN	1970 - 2024	Baseline source, overlaps with anchor year 2018.

## 2 Harmonised series

— GMD estimate ● PWT ● UN ● WDI

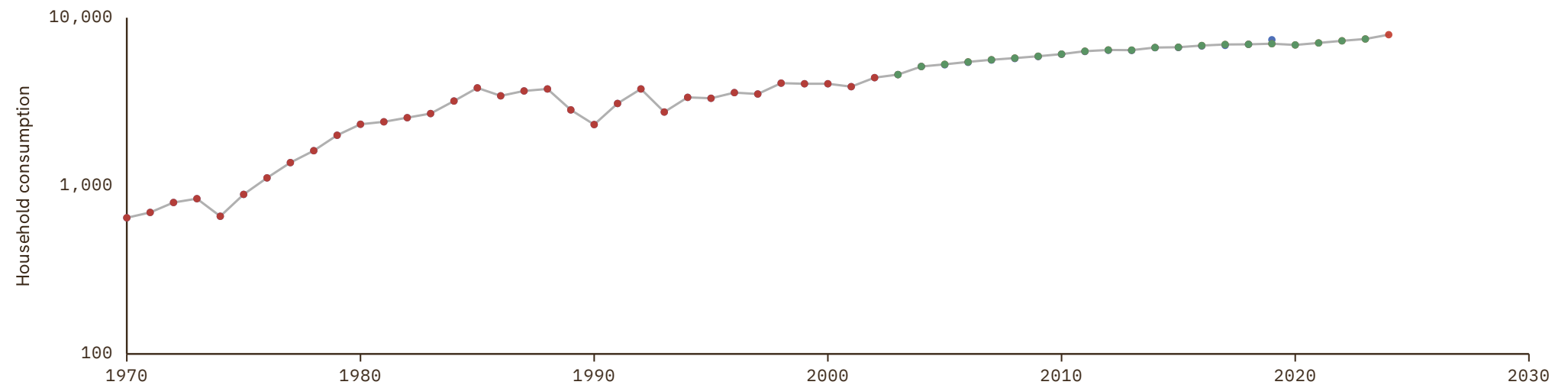

# Guam

COVERAGE  
2002–2022UNIT  
millions of LC

## 1 Source composition

SOURCE	CODE	TIME SPAN	NOTES
World Bank (2024)	WDI	2002 - 2022	Baseline source, overlaps with anchor year 2018.

## 2 Harmonised series

— GMD estimate ● WDI

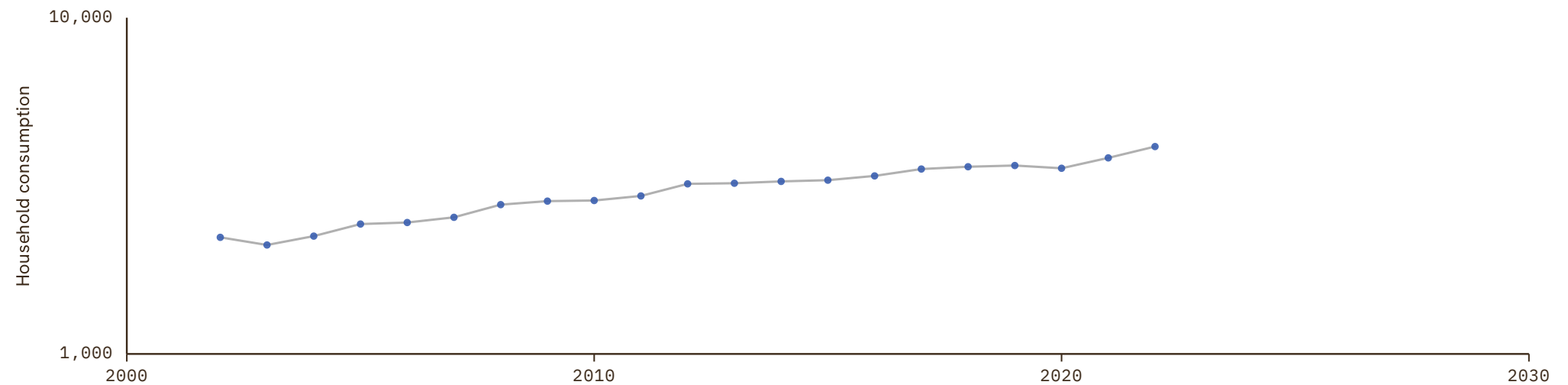

# Kiribati

COVERAGE  
1970–2024UNIT  
millions of LC

## 1 Source composition

SOURCE	CODE	TIME SPAN	NOTES
United Nations (2024)	UN	1970 - 2024	Baseline source, overlaps with anchor year 2018.

## 2 Harmonised series

— GMD estimate ● PWT ● UN ● WDI

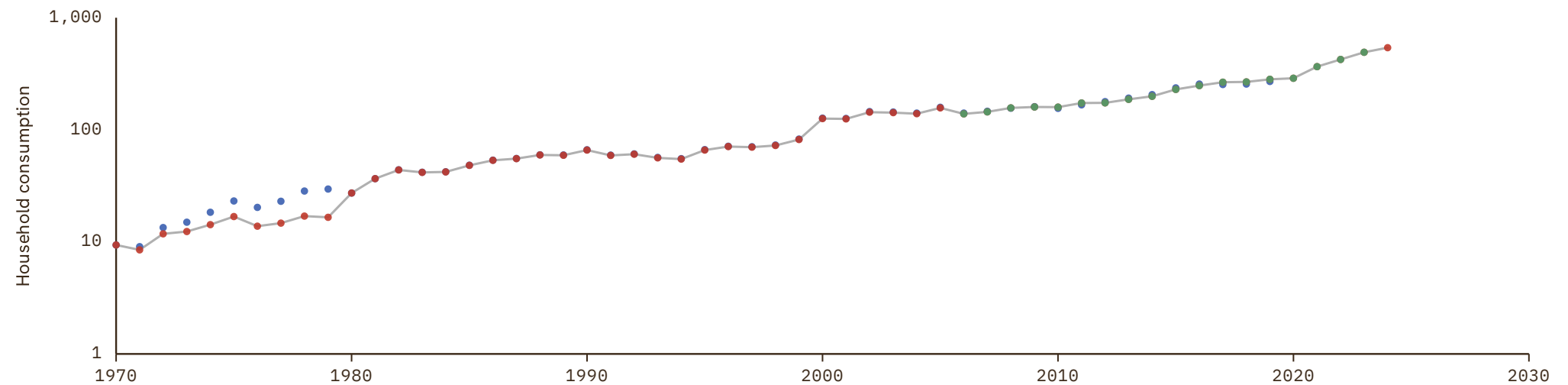

# Kosovo

COVERAGE  
1990–2025

UNIT  
millions of LC

## 1 Source composition

SOURCE	CODE	TIME SPAN	NOTES
<a href="#">United Nations (2024)</a>	UN	1990 - 2007	Ratio-spliced using overlapping data in 2008: (ratio = 100%).
<a href="#">Eurostat (2025)</a>	EUS	2008 - 2025	Baseline source, overlaps with anchor year 2018.

## 2 Harmonised series

— GMD estimate | Source change ● EUS ● PWT ● UN ● WDI

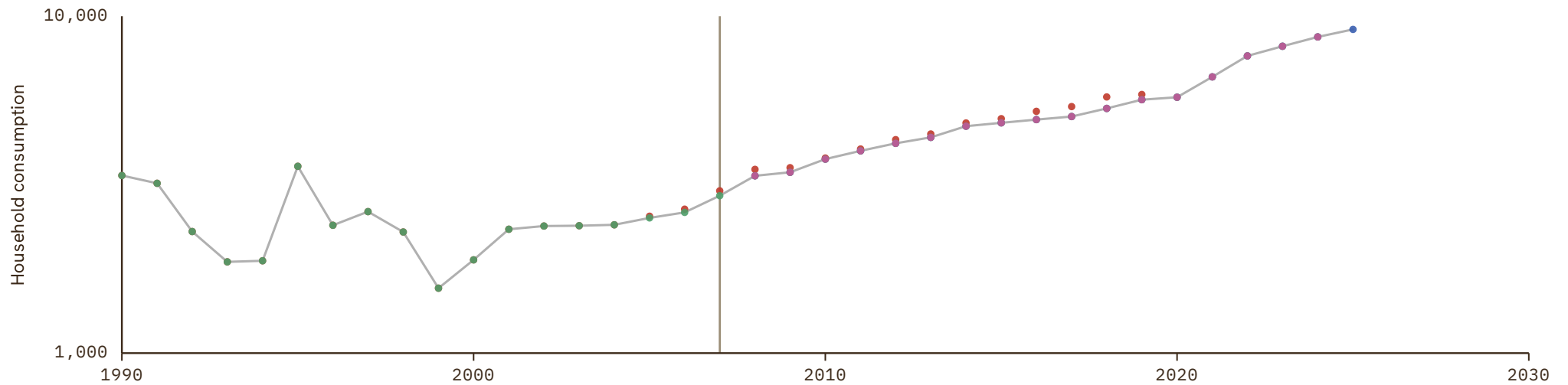

# Liechtenstein

COVERAGE  
1970–2024UNIT  
millions of LC

## 1 Source composition

SOURCE	CODE	TIME SPAN	NOTES
United Nations (2024)	UN	1970 - 2024	Baseline source, overlaps with anchor year 2018.

## 2 Harmonised series

— GMD estimate ● PWT ● UN

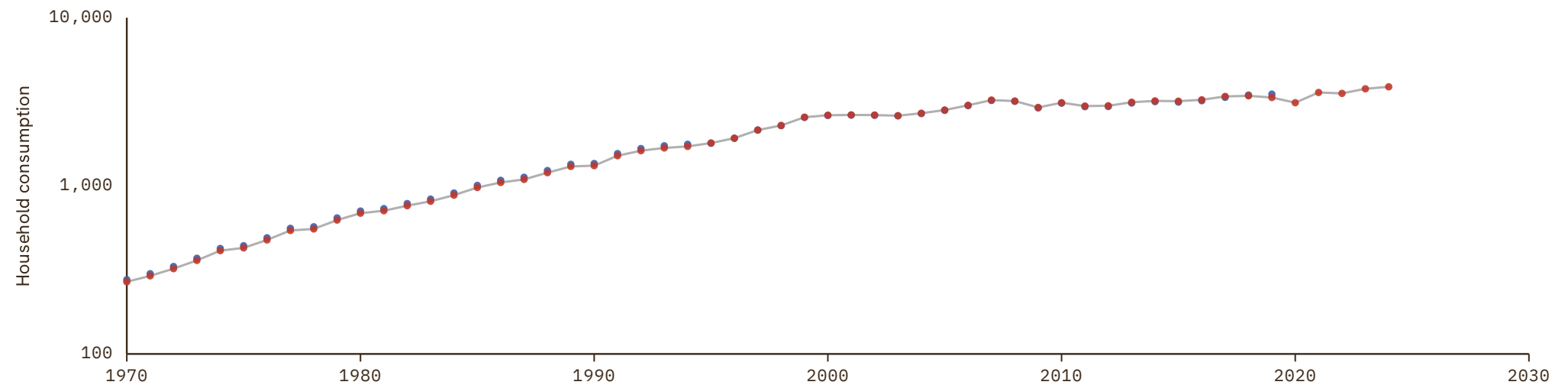

# Macau

COVERAGE  
1970-2024

UNIT  
millions of LC

## 1 Source composition

SOURCE	CODE	TIME SPAN	NOTES
United Nations (2024)	UN	1970 - 2024	Baseline source, overlaps with anchor year 2018.

## 2 Harmonised series

— GMD estimate   ● PWT   ● UN   ● WDI

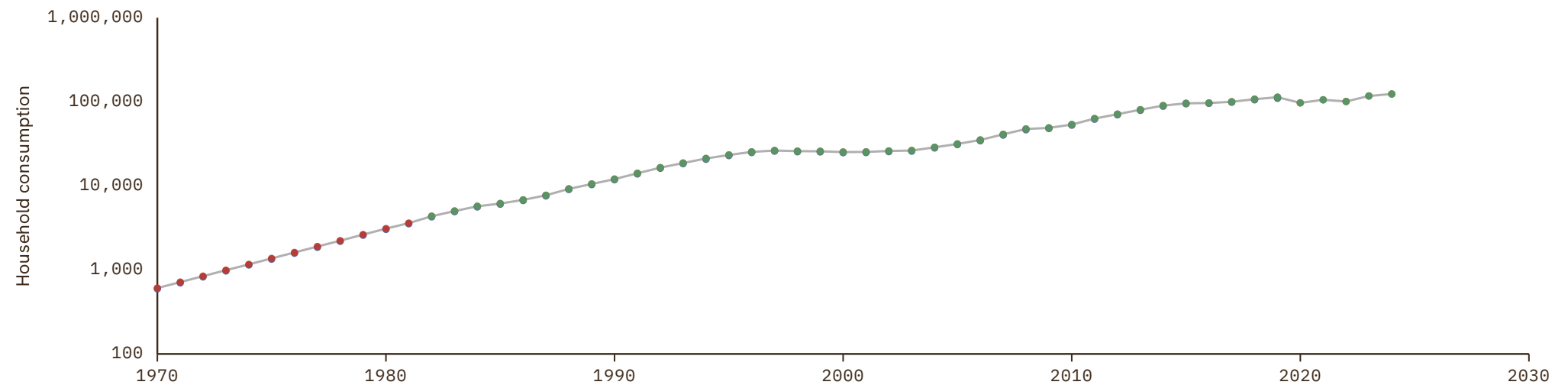

# Marshall Islands

COVERAGE  
1970–2024UNIT  
millions of LC

## 1 Source composition

SOURCE	CODE	TIME SPAN	NOTES
United Nations (2024)	UN	1970 - 2024	Baseline source, overlaps with anchor year 2018.

## 2 Harmonised series

— GMD estimate ● PWT ● UN ● WDI

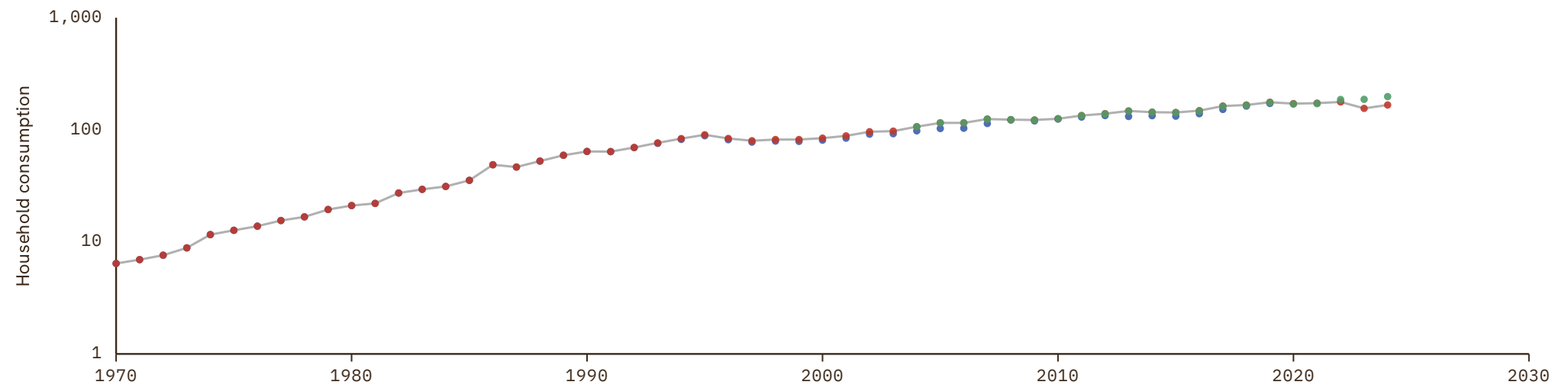

# Micronesia (Federated States of)

COVERAGE  
1970–2024UNIT  
millions of LC

## 1 Source composition

SOURCE	CODE	TIME SPAN	NOTES
United Nations (2024)	UN	1970 - 2024	Baseline source, overlaps with anchor year 2018.

## 2 Harmonised series

— GMD estimate ● PWT ● UN ● WDI

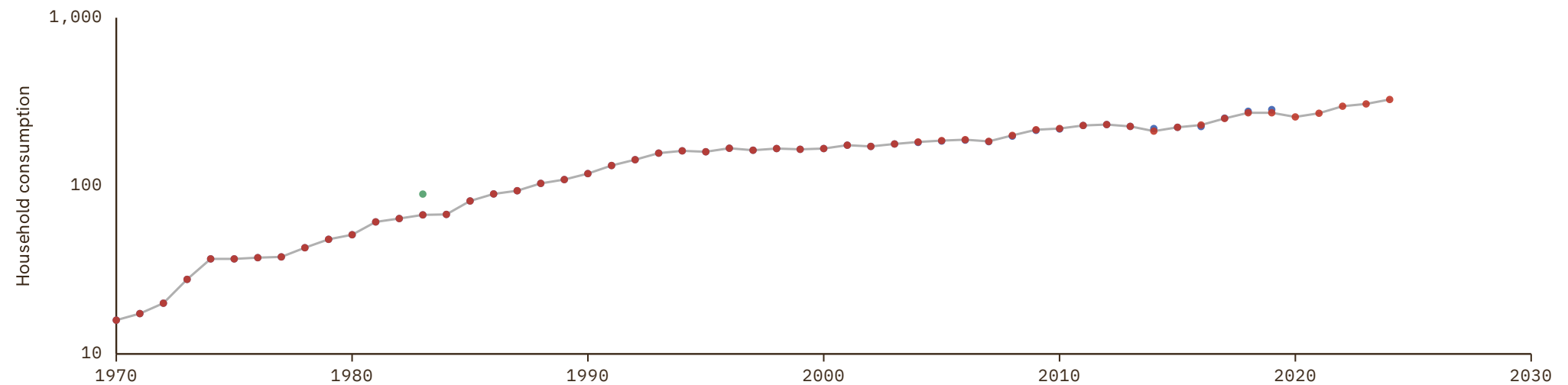

# Montserrat

COVERAGE  
1970–2024UNIT  
millions of LC

## 1 Source composition

SOURCE	CODE	TIME SPAN	NOTES
United Nations (2024)	UN	1970 - 2024	Baseline source, overlaps with anchor year 2018.

## 2 Harmonised series

— GMD estimate ● PWT ● UN

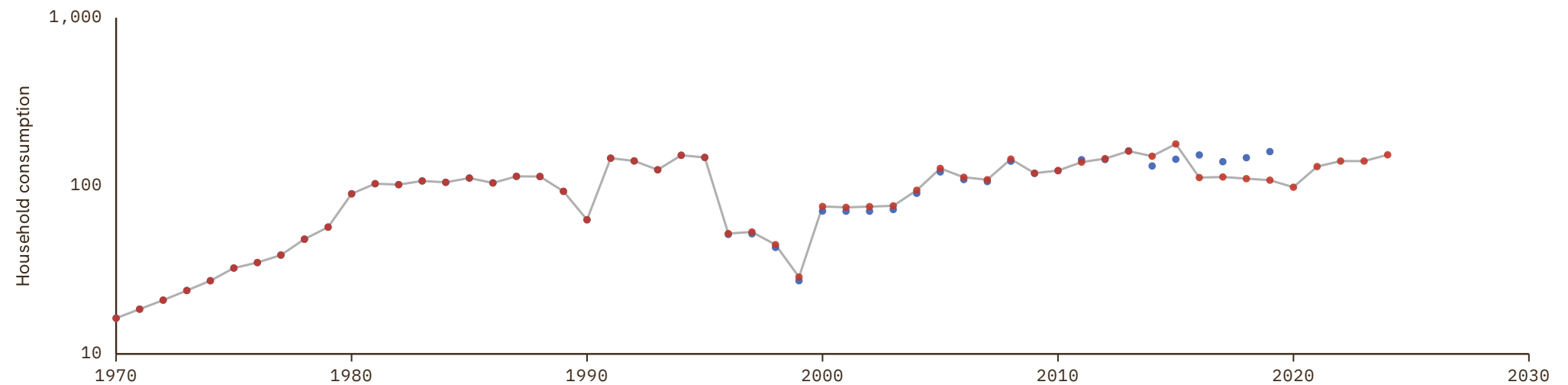

# Nauru

COVERAGE  
1970-2024

UNIT  
millions of LC

## 1 Source composition

SOURCE	CODE	TIME SPAN	NOTES
United Nations (2024)	UN	1970 - 2024	Baseline source, overlaps with anchor year 2018.

## 2 Harmonised series

— GMD estimate   ● PWT   ● UN

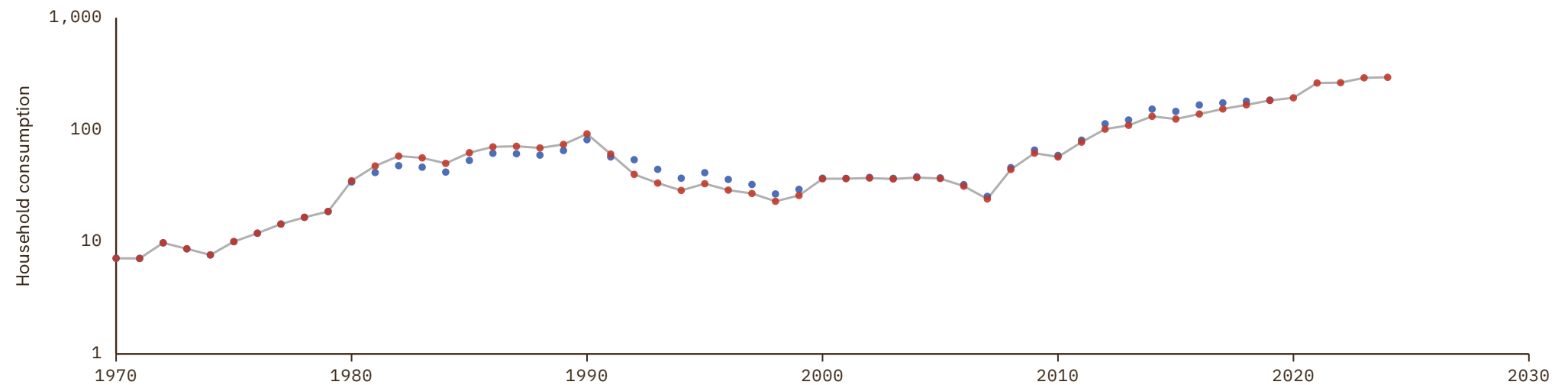

# New Caledonia

COVERAGE  
1970–2024UNIT  
millions of LC

## 1 Source composition

SOURCE	CODE	TIME SPAN	NOTES
United Nations (2024)	UN	1970 - 2024	Baseline source, overlaps with anchor year 2018.

## 2 Harmonised series

— GMD estimate ● PWT ● UN ● WDI

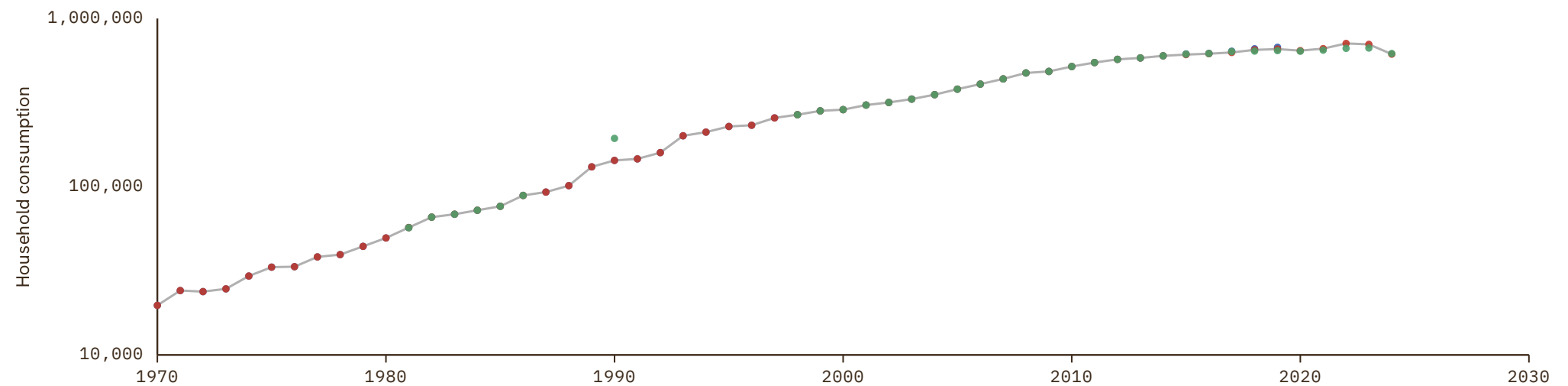

# Northern Mariana Islands

COVERAGE  
2002–2022UNIT  
millions of LC

## 1 Source composition

SOURCE	CODE	TIME SPAN	NOTES
World Bank (2024)	WDI	2002 - 2022	Baseline source, overlaps with anchor year 2018.

## 2 Harmonised series

— GMD estimate ● WDI

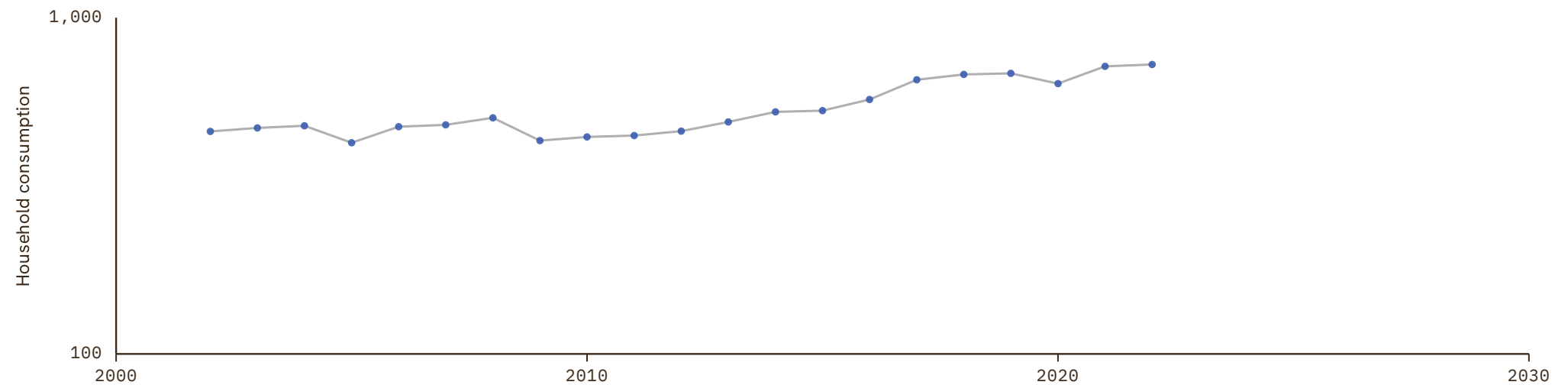

# Palau

COVERAGE  
1970–2024UNIT  
millions of LC

## 1 Source composition

SOURCE	CODE	TIME SPAN	NOTES
United Nations (2024)	UN	1970 - 2024	Baseline source, overlaps with anchor year 2018.

## 2 Harmonised series

— GMD estimate ● PWT ● UN ● WDI

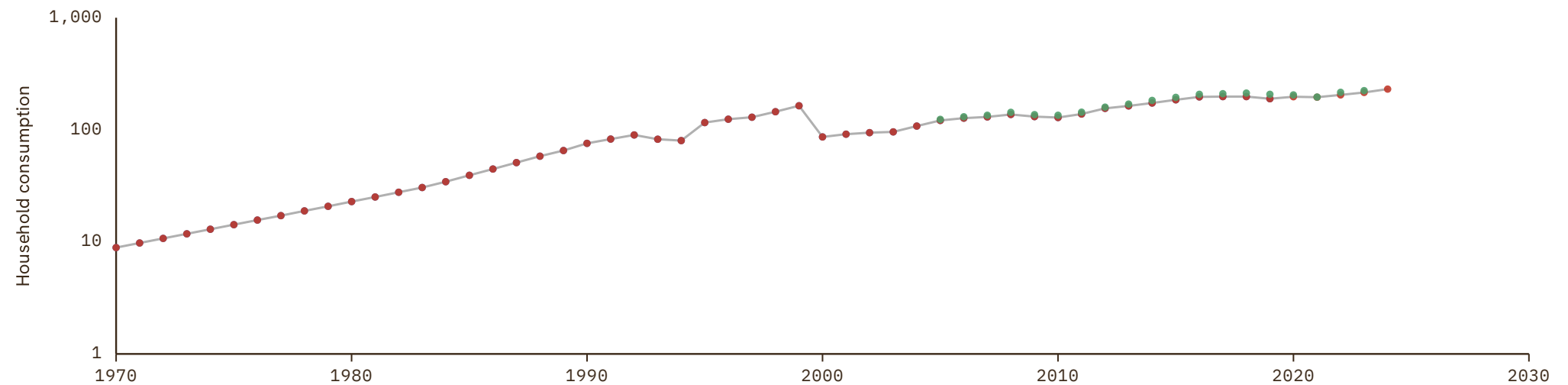

# Saint Kitts and Nevis

COVERAGE  
1970–2024UNIT  
millions of LC

## 1 Source composition

SOURCE	CODE	TIME SPAN	NOTES
United Nations (2024)	UN	1970 - 2024	Baseline source, overlaps with anchor year 2018.

## 2 Harmonised series

— GMD estimate ● PWT ● UN

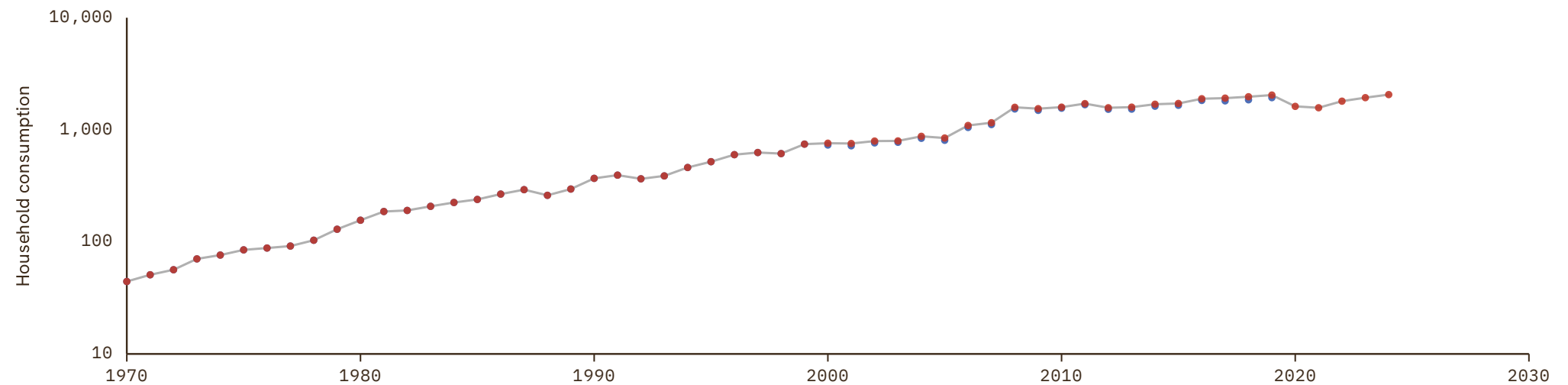

# Saint Lucia

COVERAGE  
1970–2024UNIT  
millions of LC

## 1 Source composition

SOURCE	CODE	TIME SPAN	NOTES
United Nations (2024)	UN	1970 - 2024	Baseline source, overlaps with anchor year 2018.

## 2 Harmonised series

— GMD estimate ● PWT ● UN

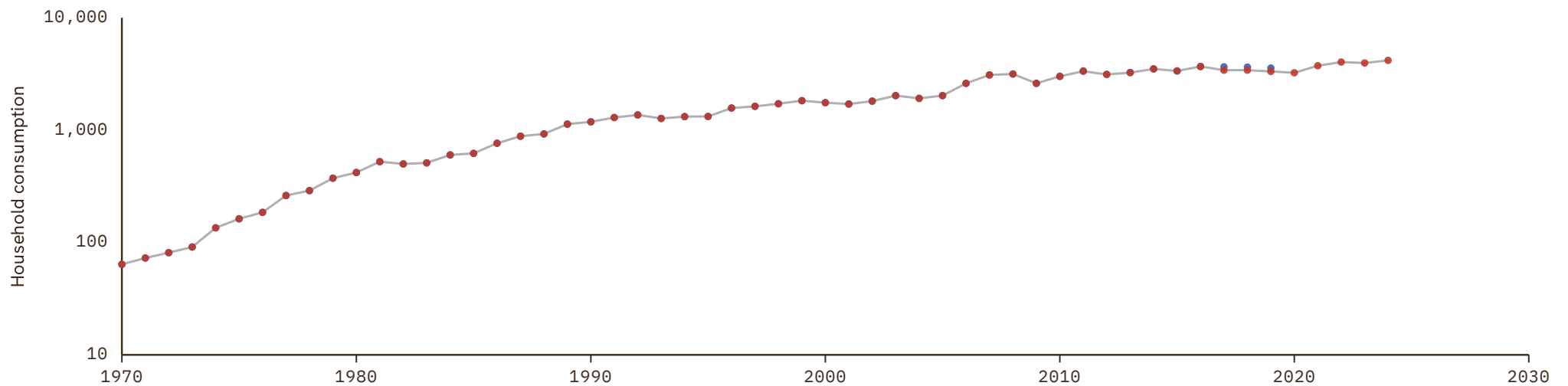

# Saint Vincent and the Grenadines

COVERAGE  
1970–2024UNIT  
millions of LC

## 1 Source composition

SOURCE	CODE	TIME SPAN	NOTES
United Nations (2024)	UN	1970 - 2024	Baseline source, overlaps with anchor year 2018.

## 2 Harmonised series

— GMD estimate ● PWT ● UN

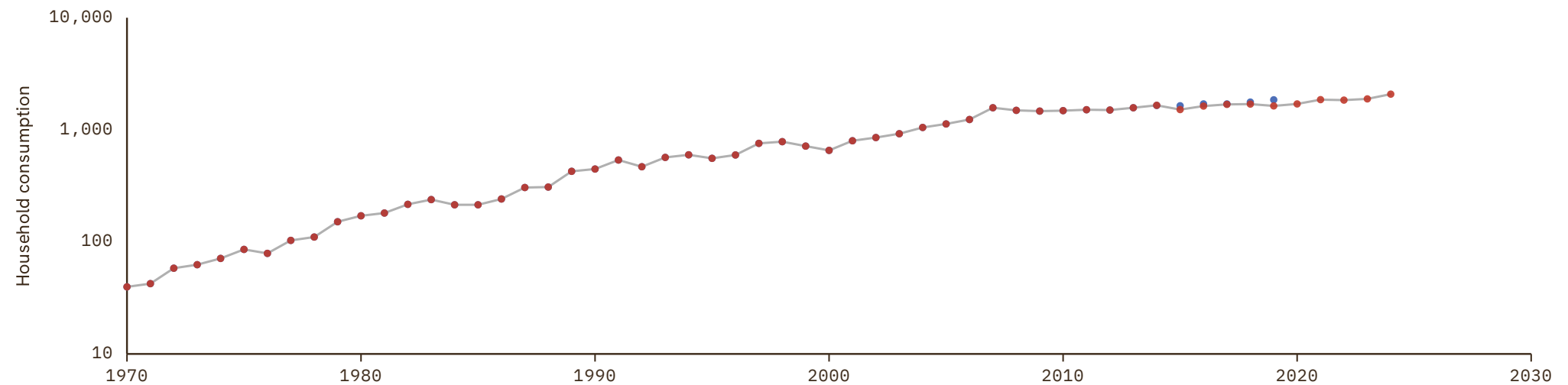

# Samoa

COVERAGE  
1970-2024

UNIT  
millions of LC

## 1 Source composition

SOURCE	CODE	TIME SPAN	NOTES
United Nations (2024)	UN	1970 - 2024	Baseline source, overlaps with anchor year 2018.

## 2 Harmonised series

— GMD estimate   ● PWT   ● UN   ● WDI

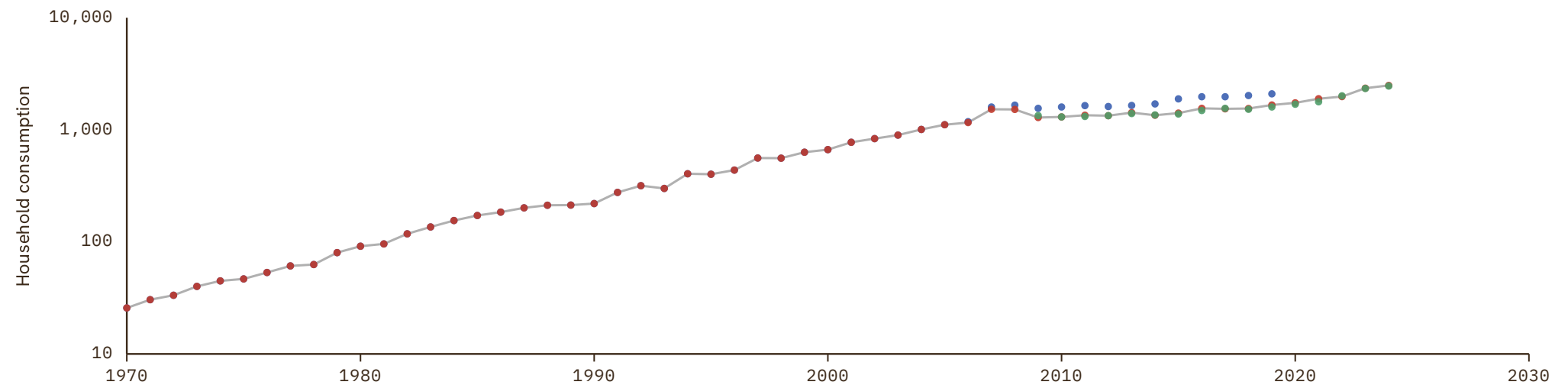

# San Marino

COVERAGE  
1970–2024UNIT  
millions of LC

## 1 Source composition

SOURCE	CODE	TIME SPAN	NOTES
United Nations (2024)	UN	1970 - 2024	Baseline source, overlaps with anchor year 2018.

## 2 Harmonised series

— GMD estimate ● PWT ● UN ● WDI

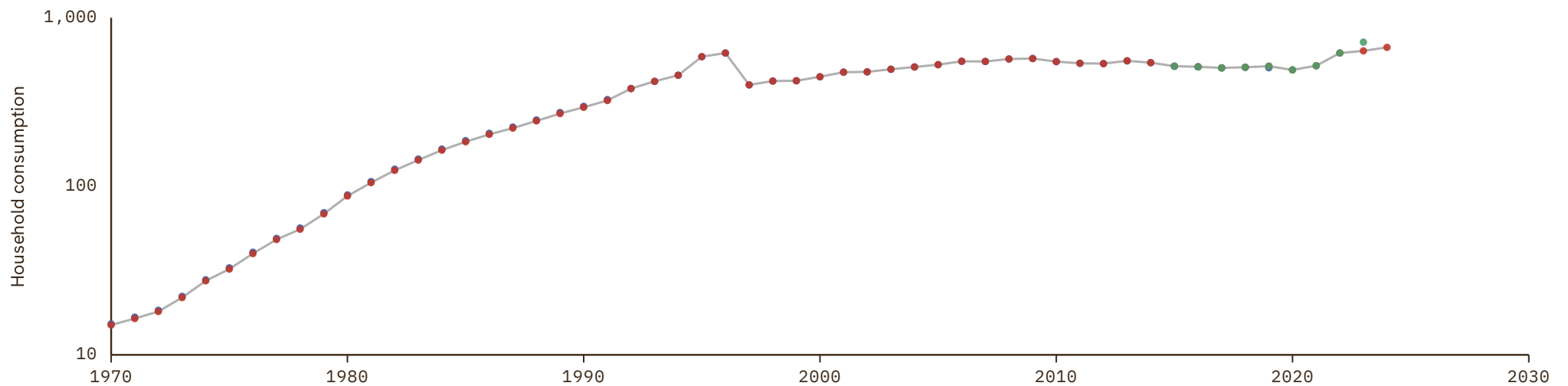

# Sint Maarten

COVERAGE  
2005–2024UNIT  
millions of LC

## 1 Source composition

SOURCE	CODE	TIME SPAN	NOTES
United Nations (2024)	UN	2005 - 2024	Baseline source, overlaps with anchor year 2018.

## 2 Harmonised series

— GMD estimate ● PWT ● UN

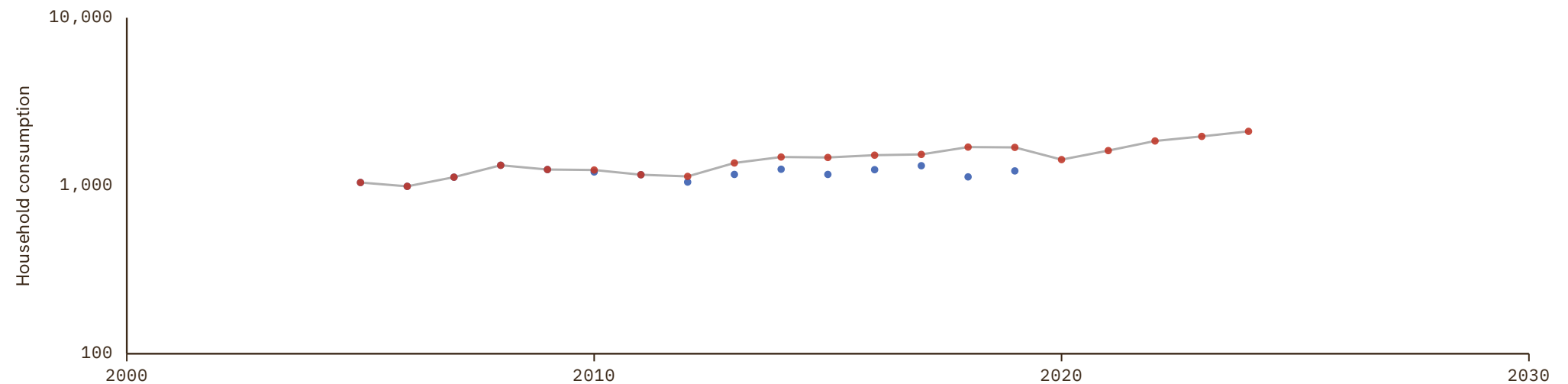

# Solomon Islands

COVERAGE  
1970–2024UNIT  
millions of LC

## 1 Source composition

SOURCE	CODE	TIME SPAN	NOTES
United Nations (2024)	UN	1970 - 2024	Baseline source, overlaps with anchor year 2018.

## 2 Harmonised series

— GMD estimate ● PWT ● UN ● WDI

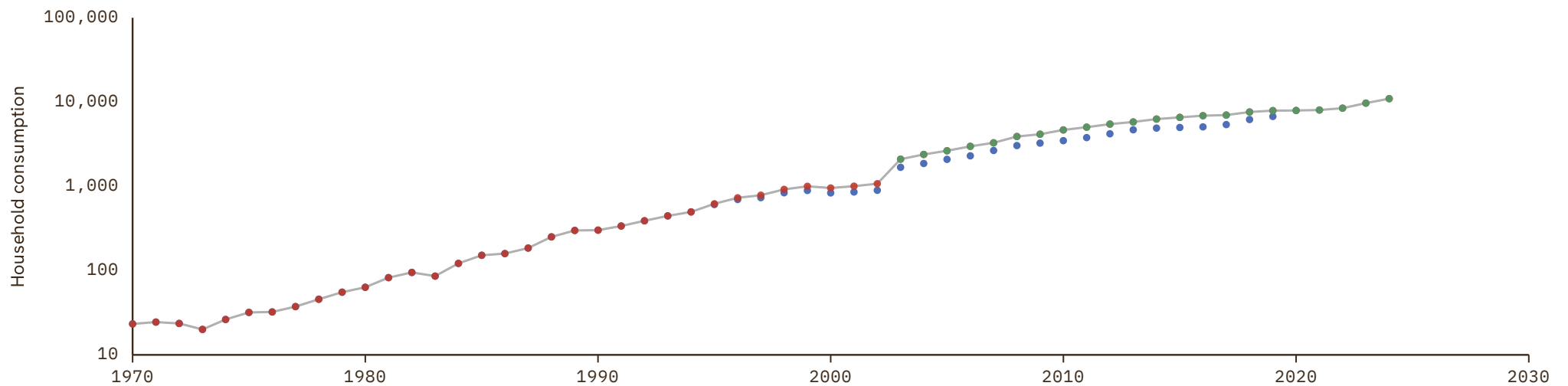

# Tonga

COVERAGE  
1970-2024

UNIT  
millions of LC

## 1 Source composition

SOURCE	CODE	TIME SPAN	NOTES
United Nations (2024)	UN	1970 - 2024	Baseline source, overlaps with anchor year 2018.

## 2 Harmonised series

— GMD estimate   ● PWT   ● UN   ● WDI

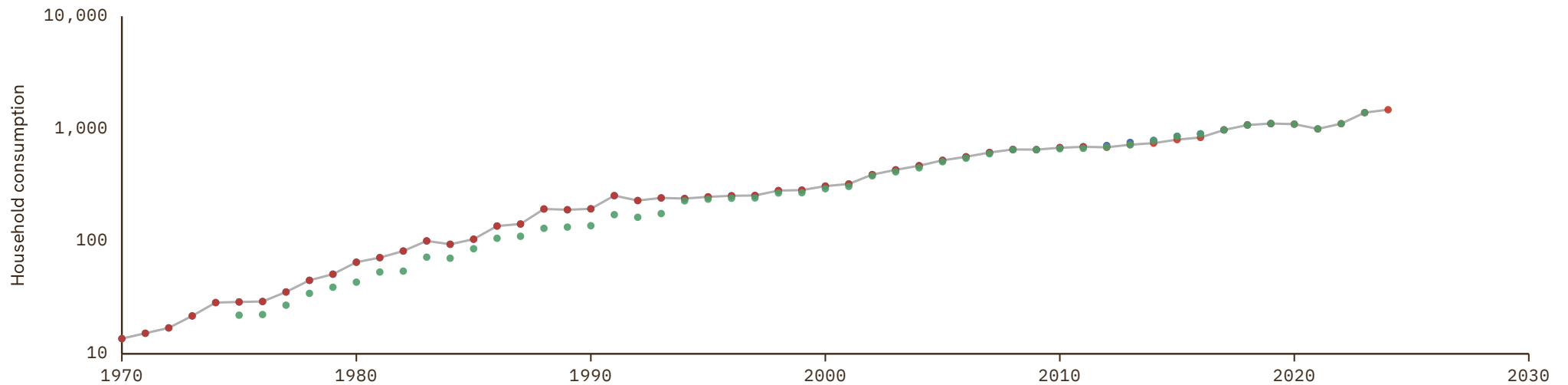

# Turks and Caicos Islands

COVERAGE  
1970–2024UNIT  
millions of LC

## 1 Source composition

SOURCE	CODE	TIME SPAN	NOTES
United Nations (2024)	UN	1970 - 2024	Baseline source, overlaps with anchor year 2018.

## 2 Harmonised series

— GMD estimate ● PWT ● UN

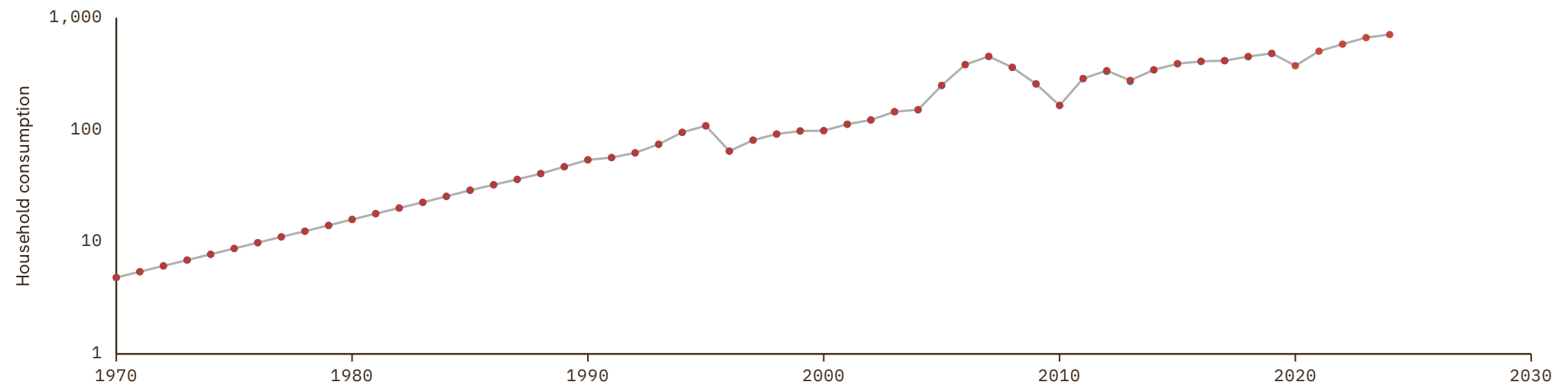

# Tuvalu

COVERAGE  
1970-2024

UNIT  
millions of LC

## 1 Source composition

SOURCE	CODE	TIME SPAN	NOTES
United Nations (2024)	UN	1970 - 2024	Baseline source, overlaps with anchor year 2018.

## 2 Harmonised series

— GMD estimate ● PWT ● UN

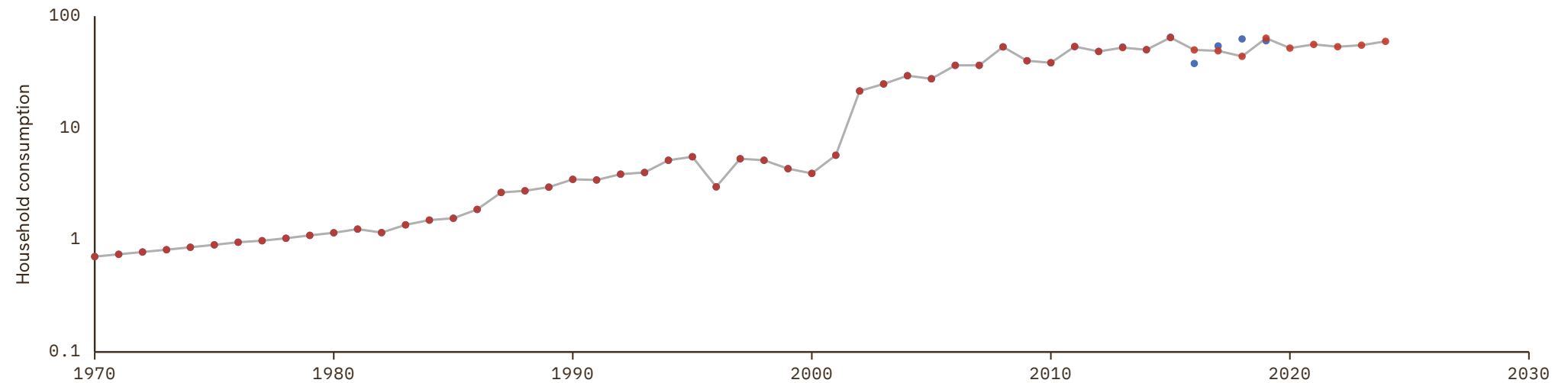

# US Virgin Islands

COVERAGE  
2002–2022UNIT  
millions of LC

## 1 Source composition

SOURCE	CODE	TIME SPAN	NOTES
World Bank (2024)	WDI	2002 - 2022	Baseline source, overlaps with anchor year 2018.

## 2 Harmonised series

— GMD estimate ● WDI

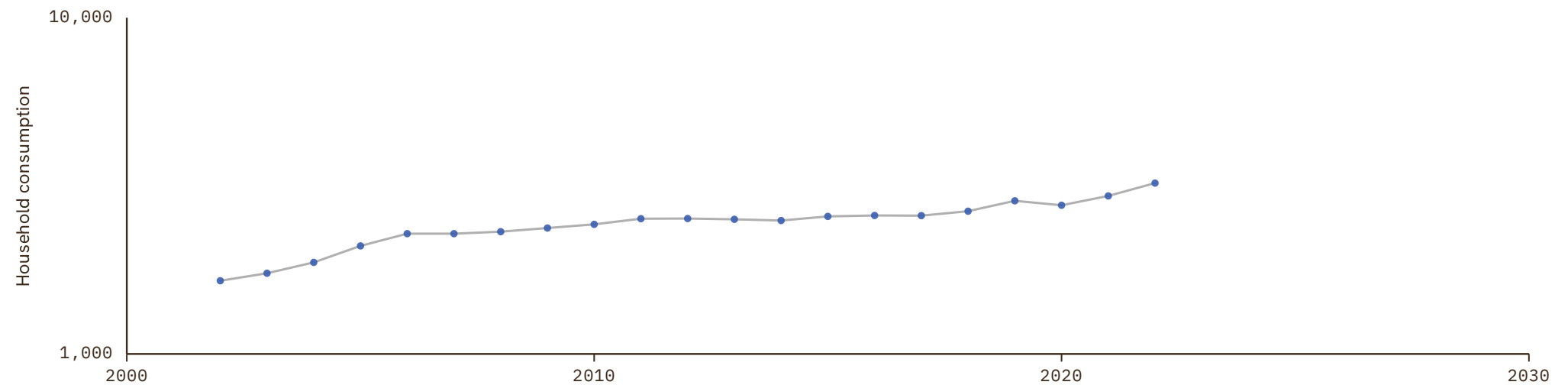

# Vanuatu

COVERAGE  
1970–2024UNIT  
millions of LC

## 1 Source composition

SOURCE	CODE	TIME SPAN	NOTES
United Nations (2024)	UN	1970 - 2024	Baseline source, overlaps with anchor year 2018.

## 2 Harmonised series

— GMD estimate ● PWT ● UN ● WDI

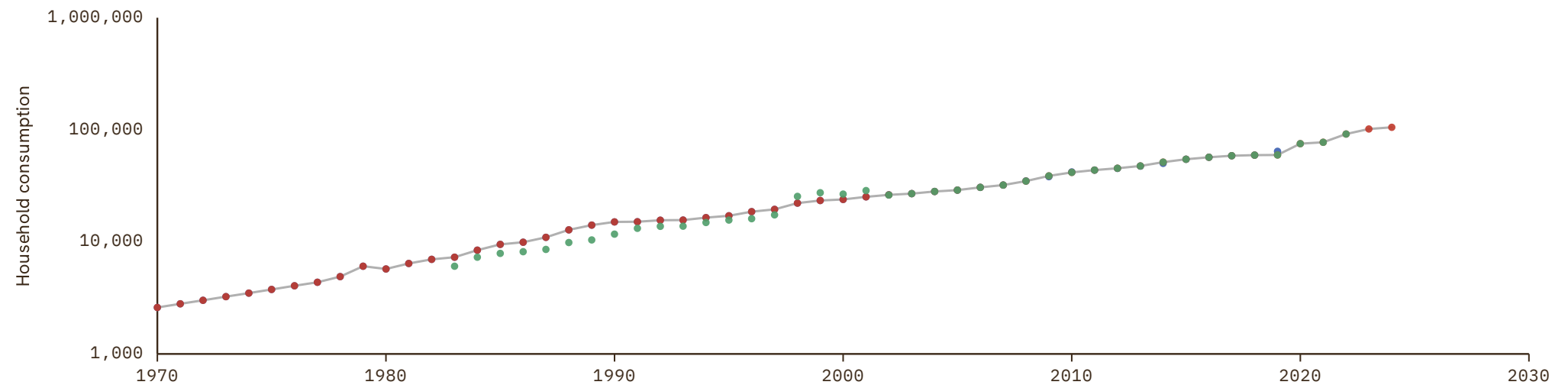

# References

---

**AHSTAT** IEC, Hitotsubashi University (2020). Asian Historical Statistics: Basic Data for Asian Economic History. <https://www.ier.hit-u.ac.jp/English/databases/index.html#c01>

---

**AMECO** European Commission (2024). AMECO Database. [https://economy-finance.ec.europa.eu/economic-research-and-databases/economic-databases/ameco-database\\_en](https://economy-finance.ec.europa.eu/economic-research-and-databases/economic-databases/ameco-database_en)

---

**AMECO\_forecast** AMECO forecast

---

**AMF** Arab Monetary Fund (2024). Arab Economic Database. <https://www.amf.org.ae/ar>

---

**CS1\_CAN** Statistics Canada (2024). Historical Statistics of Canada: Section F: Gross National Product, the Capital Stock, and Productivity. <https://www150.statcan.gc.ca/n1/pub/11-516-x/sectionf/4057751-eng.htm>

---

**CS1\_CHN** Natl Bureau of Statistics, China (2024). National Data. <https://data.stats.gov.cn/english/index.htm>

---

**CS1\_DNK** Abildgren, Kim (2017). A Chart & Data Book on the Monetary and Financial History of Denmark. Working Paper. <https://sites.google.com/view/kim-abildgren/historical-statistics>

---

**CS1\_GBR** Thomas, Ryland and Hills, Sally and Dimsdale, Nicholas (2010). The UK Recession in Context — What Do Three Centuries of Data Tell Us?. <https://ideas.repec.org/a/boe/qbullt/0032.html>

---

**CS1\_ISR** Bank of Israel (2001). 2000 Statistical Data. <https://www.boi.org.il/en/communication-and-publications/regular-publications/annual-report-statistical-appendix-and-complementary-data/2000-statistical-data/>

---

**CS1\_PER** Banco Central de Reserva, Perú (2022). BCRP 100 Años: Series Estadísticas. Banco Central de Reserva del Perú. <https://www.bcrp.gob.pe/>

---

**CS2\_COL** Banco de la República, Colombia (2026). Series Estadísticas Históricas — Unidad de Bases de Datos Apertura (UBA). Banco de la República de Colombia. <https://uba.banrep.gov.co>

---

**CS2\_ESP** Banco de España (2024). Historical and Statistical Database - Historical Series of the Spanish Economy. <https://repositorio.bde.es/handle/123456789/23358>

---

**CS2\_KOR** Cha, Myung Soo and Kim, Nak Nyeon and Park, Ki-Joo and Park, Yitaek (2022). Historical Statistics of Korea. Springer.

---

**CS2\_NLD** CBS and Univ. Groningen (2001). Tweehonderd jaar statistiek in tijdreeksen 1800–1999. .

---

**CS2\_SWE** Lobell, Håkan (2025). Swedish Historical National Accounts 1300–2022: 2025 Update. Lund University Department of Economic History. <https://www.lusem.lu.se/organisation/departement-economic-history/research-department-economic-history/databases-department-economic-history/economic-history-data/swedish-historical-national-accounts-1300-2022>

---

**CS2\_TWN** Taiwan Statistical Office (2025). Macroeconomic Data. .

---

**CS3\_ARG** Ferreres, Orlando J and others (2005). Dos Siglos de Economía Argentina. Buenos Aires: Fundación norte y sur,.

---

**CS3\_AUS** Foster, R. A. (1996). Australian Economic Statistics 1949–50 to 1994–95. Reserve Bank of Australia. <https://www.rba.gov.au/statistics/frequency/occ-paper-8.html>

---

**CS7\_DEU** Ritschl, Albrecht (2002). Deutschlands Krise und Konjunktur. Binnenkonjunktur, Auslandsverschuldung und Reparationsproblem zwischen Dawes-Plan und Transfersperre 1924–1934. Akademie-Verlag.

---

**EUS** Eurostat (2025). Eurostat Database. .

---

---

# References

---

**HFS** Schuler, Kurt (2015). Establishing an International Data Archive on Free Banking. The Johns Hopkins Institute for Applied Economics, Global Health, and the Study of Business Enterprise. <https://ideas.repec.org/p/ris/jhisae/0024.html>

---

**OECD\_EO** OECD (2024). OECD Economic Outlook Data. <https://www.oecd.org/en/topics/sub-issues/economic-outlook.html>

---

**PWT** Feenstra, Robert C. and Inklaar, Robert and Timmer, Marcel P. (2015). The Next Generation of the Penn World Table. <https://www.rug.nl/ggdc/productivity/pwt/?lang=en>

---

**SECMCA\_HIST** Consejo Monetario Centroamericano (2017). Estadísticas Macroeconómicas Históricas 1960-2017. Per-country Excel workbooks (CR/DO/GT/HN/NI/SV) plus the regional comparative file COMPARATIVO\_PAISES.xlsx. <https://www.secmca.org/estadisticas-historicas-1960-2017/>

---

**UN** United Nations (2024). National Accounts - Analysis of Main Aggregates (AMA). <https://unstats.un.org/unsd/snaama/Downloads>

---

**WDI** World Bank (2024). World Development Indicators. <https://data.worldbank.org/indicator>

---