

# Imports

*millions of LC*

---

RELEASE

2026\_07

COVERAGE

1560 – 2030

## IMPORTS

---

Afghanistan	12
Albania	13
Algeria	14
Angola	15
Argentina	16
Armenia	17
Australia	18
Austria	19
Azerbaijan	20
Bahamas	21
Bahrain	22
Bangladesh	23
Barbados	24
Belarus	25
Belgium	26
Belize	27
Benin	28
Bermuda	29
Bhutan	30
Bolivia	31
Bosnia and Herzegovina	32
Botswana	33
Brazil	34
Brunei	35

## IMPORTS

---

Bulgaria	36
Burkina Faso	37
Burundi	38
Cambodia	39
Cameroon	40
Canada	41
Cape Verde	42
Central African Republic	43
Chad	44
Chile	45
China	46
Colombia	47
Costa Rica	48
Croatia	49
Cuba	50
Cyprus	51
Czech Republic	52
Czechoslovakia	53
Democratic Republic of Yemen	54
Democratic Republic of the Congo	55
Denmark	56
Djibouti	57
Dominica	58
Dominican Republic	59

## IMPORTS

---

Ecuador	60
Egypt	61
El Salvador	62
Equatorial Guinea	63
Eritrea	64
Estonia	65
Eswatini	66
Ethiopia	67
Fiji	68
Finland	69
France	70
Gabon	71
Gambia	72
Georgia	73
German Democratic Republic	74
Germany	75
Ghana	76
Greece	77
Grenada	78
Guatemala	79
Guinea	80
Guinea-Bissau	81
Guyana	82
Haiti	83

## IMPORTS

---

Honduras	84
Hong Kong	85
Hungary	86
Iceland	87
India	88
Indonesia	89
Iran	90
Iraq	91
Ireland	92
Israel	93
Italy	94
Ivory Coast	95
Jamaica	96
Japan	97
Jordan	98
Kazakhstan	99
Kenya	100
Kuwait	101
Kyrgyzstan	102
Laos	103
Latvia	104
Lebanon	105
Lesotho	106
Liberia	107

## IMPORTS

---

Libya	108
Lithuania	109
Luxembourg	110
Macedonia	111
Madagascar	112
Malawi	113
Malaysia	114
Maldives	115
Mali	116
Malta	117
Mauritania	118
Mauritius	119
Mexico	120
Moldova	121
Monaco	122
Mongolia	123
Montenegro	124
Morocco	125
Mozambique	126
Myanmar	127
Namibia	128
Nepal	129
Netherlands	130
Netherlands Antilles	131

## IMPORTS

---

New Zealand	132
Nicaragua	133
Niger	134
Nigeria	135
North Korea	136
Norway	137
Oman	138
Pakistan	139
Palestine	140
Panama	141
Papua New Guinea	142
Paraguay	143
Peru	144
Philippines	145
Poland	146
Portugal	147
Puerto Rico	148
Qatar	149
Republic of the Congo	150
Romania	151
Russian Federation	152
Rwanda	153
Sao Tome and Principe	154
Saudi Arabia	155

## IMPORTS

---

Senegal	156
Serbia	157
Seychelles	158
Sierra Leone	159
Singapore	160
Slovakia	161
Slovenia	162
Somalia	163
South Africa	164
South Korea	165
South Sudan	166
Soviet Union	167
Spain	168
Sri Lanka	169
Sudan	170
Suriname	171
Sweden	172
Switzerland	173
Syria	174
Taiwan	175
Tajikistan	176
Tanzania	177
Thailand	178
Timor-Leste	179

## IMPORTS

---

Togo	180
Trinidad and Tobago	181
Tunisia	182
Turkey	183
Turkmenistan	184
Uganda	185
Ukraine	186
United Arab Emirates	187
United Kingdom	188
United States	189
Uruguay	190
Uzbekistan	191
Venezuela	192
Vietnam	193
Yemen	194
Yugoslavia	195
Zambia	196
Zimbabwe	197
American Samoa	198
Andorra	199
Anguilla	200
Antigua and Barbuda	201
Aruba	202
British Virgin Islands	203

## IMPORTS

---

Cayman Islands	204
Comoros	205
Cook Islands	206
Curaçao	207
Faroe Islands	208
French Polynesia	209
Greenland	210
Guadeloupe	211
Guam	212
Kiribati	213
Kosovo	214
Liechtenstein	215
Macau	216
Marshall Islands	217
Martinique	218
Micronesia (Federated States of)	219
Montserrat	220
Nauru	221
New Caledonia	222
Niue	223
Northern Mariana Islands	224
Palau	225
Réunion	226
Saint Kitts and Nevis	227

## IMPORTS

---

Saint Lucia	228
Saint Vincent and the Grenadines	229
Samoa	230
San Marino	231
Sint Maarten	232
Solomon Islands	233
Tonga	234
Turks and Caicos Islands	235
Tuvalu	236
US Virgin Islands	237
Vanuatu	238
References	239

# Afghanistan

COVERAGE  
1956-2024

UNIT  
millions of LC

## 1 Source composition

SOURCE	CODE	TIME SPAN	NOTES
<a href="#">Brian Mitchell (2013)</a>	Mitchell	1956 - 1959	Ratio-spliced using overlapping data in 1960: (ratio = 50.1%).
<a href="#">International Monetary Fund (2025)</a>	IMF WEO	1960 - 1969	Ratio-spliced using overlapping data in 1970: (ratio = 100%).
<a href="#">United Nations (2024)</a>	UN	1970 - 2024	Baseline source, overlaps with anchor year 2018.

## 2 Harmonised series

— GMD estimate | Source change ● CEPII ● IMF IFS ● IMF WEO ● Mitchell ● PWT ● UN ● WDI ● WDI ARC

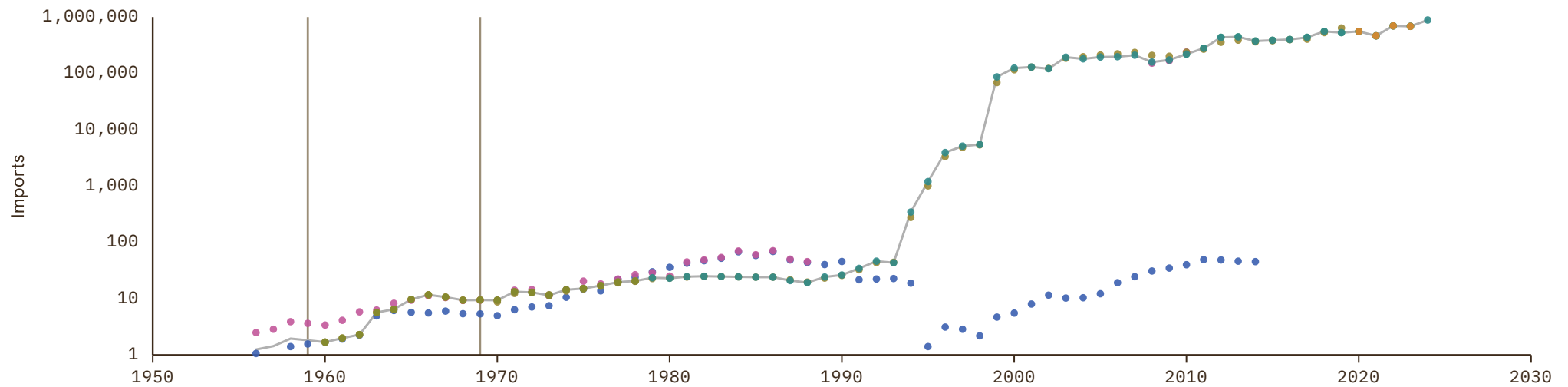

# Albania

COVERAGE  
1913–2030

UNIT  
millions of LC

## 1 Source composition

SOURCE	CODE	TIME SPAN	NOTES
Federico et al. (2019)	Tena	1913 - 1938	Ratio-spliced using overlapping data in 1939: (ratio = 3327.1%).
National Bank of Serbia (2024)	NBS	1939 - 1944	Ratio-spliced using overlapping data in 1945: (ratio = 3301.1%).
Brian Mitchell (2013)	Mitchell	1945 - 1964	Ratio-spliced using overlapping data in 1965: (ratio = 3301.1%).
Fouquin et al. (2016)	CEPII	1965 - 1969	Ratio-spliced using overlapping data in 1970: (ratio = 703.3%).
United Nations (2024)	UN	1970 - 1994	Ratio-spliced using overlapping data in 1995: (ratio = 100%).
Eurostat (2025)	EUS	1995 - 2024	Baseline source, overlaps with anchor year 2018.
International Monetary Fund (2025) (forecasts)	IMF WEO forecast	2025 - 2030	Ratio-spliced using overlapping data in 2031: (ratio = 100%).

## 2 Harmonised series

GMD forecast  
  GMD estimate  
  Source change  
 ● CEPII  
 ● COMECON  
 ● EUS  
 ● IMF IFS  
 ● IMF WEO forecast  
 ● IMF WEO  
 ● Mitchell  
 ● NBS  
 ● PWT  
 ● Tena  
 ● UN  
 ● WDI  
 ● WDI ARC

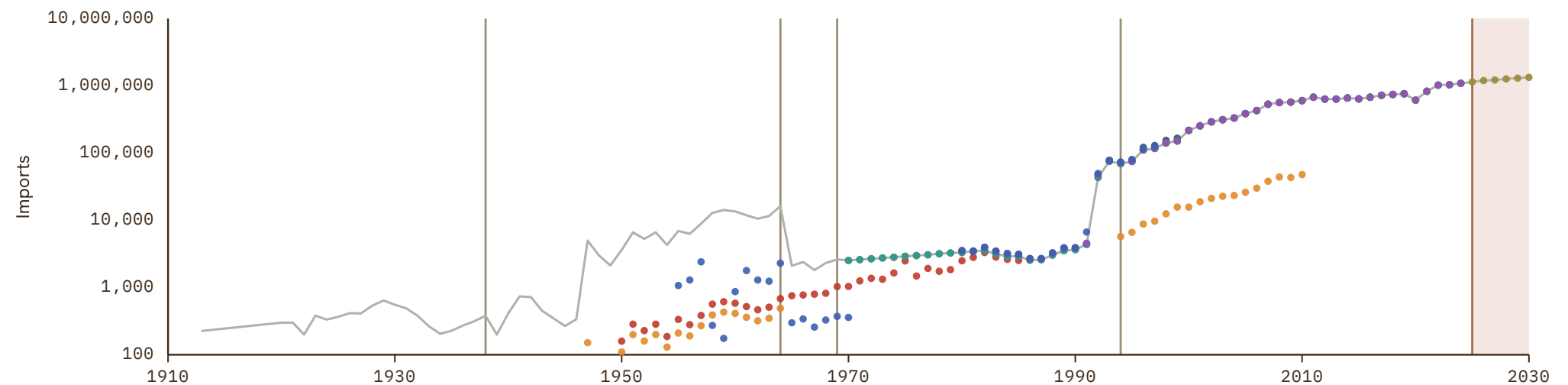

# Algeria

COVERAGE  
1831-2030

UNIT  
millions of LC

## 1 Source composition

SOURCE	CODE	TIME SPAN	NOTES
Brian Mitchell (2013)	Mitchell	1831 - 1949	Ratio-spliced using overlapping data in 1950: (ratio = 141.5%).
International Monetary Fund (2025)	IMF IFS	1950 - 1951	Ratio-spliced using overlapping data in 1952: (ratio = 134.4%).
Brian Mitchell (2013)	Mitchell	1952 - 1959	Ratio-spliced using overlapping data in 1960: (ratio = 145.1%).
International Monetary Fund (2025)	IMF WEO	1960 - 1969	Ratio-spliced using overlapping data in 1970: (ratio = 100.3%).
United Nations (2024)	UN	1970 - 2024	Baseline source, overlaps with anchor year 2018.
International Monetary Fund (2025) (forecasts)	IMF WEO forecast	2025 - 2030	Ratio-spliced using overlapping data in 2031: (ratio = 100.2%).

## 2 Harmonised series

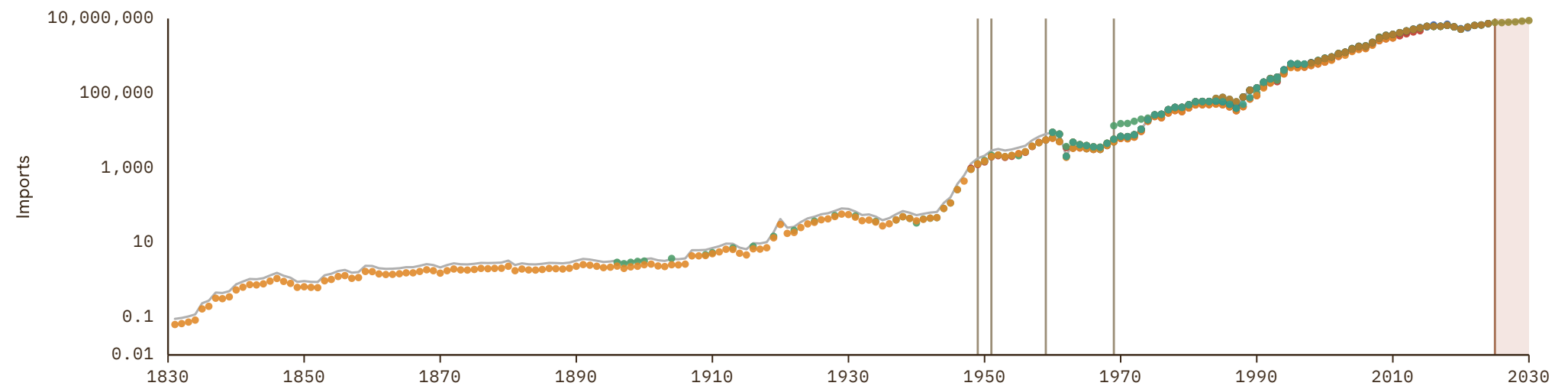
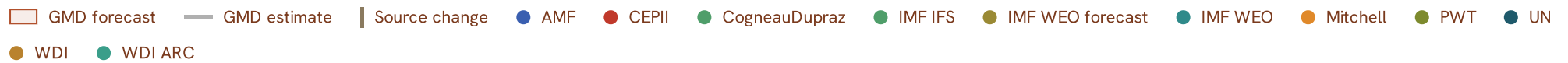

# Angola

COVERAGE  
1867-2030

UNIT  
millions of LC

## 1 Source composition

SOURCE	CODE	TIME SPAN	NOTES
Schuler (2015)	HFS	1867 - 1890	Ratio-spliced using overlapping data in 1891: (ratio = 325.9%).
Brian Mitchell (2013)	Mitchell	1891 - 1903	Ratio-spliced using overlapping data in 1904: (ratio = 339.4%).
Fouquin et al. (2016)	CEPII	1904 - 1904	Ratio-spliced using overlapping data in 1905: (ratio = 339.4%).
Brian Mitchell (2013)	Mitchell	1905 - 1969	Ratio-spliced using overlapping data in 1970: (ratio = 339.4%).
United Nations (2024)	UN	1970 - 2024	Baseline source, overlaps with anchor year 2018.
International Monetary Fund (2025) (forecasts)	IMF WEO forecast	2025 - 2030	Ratio-spliced using overlapping data in 2031: (ratio = 100%).

## 2 Harmonised series

■ GMD forecast  
 — GMD estimate  
  Source change  
 ● CEPII  
 ● HFS  
 ● IMF IFS  
 ● IMF WEO forecast  
 ● IMF WEO  
 ● Mitchell  
 ● PWT  
 ● UN  
 ● WDI  
 ● WDI ARC

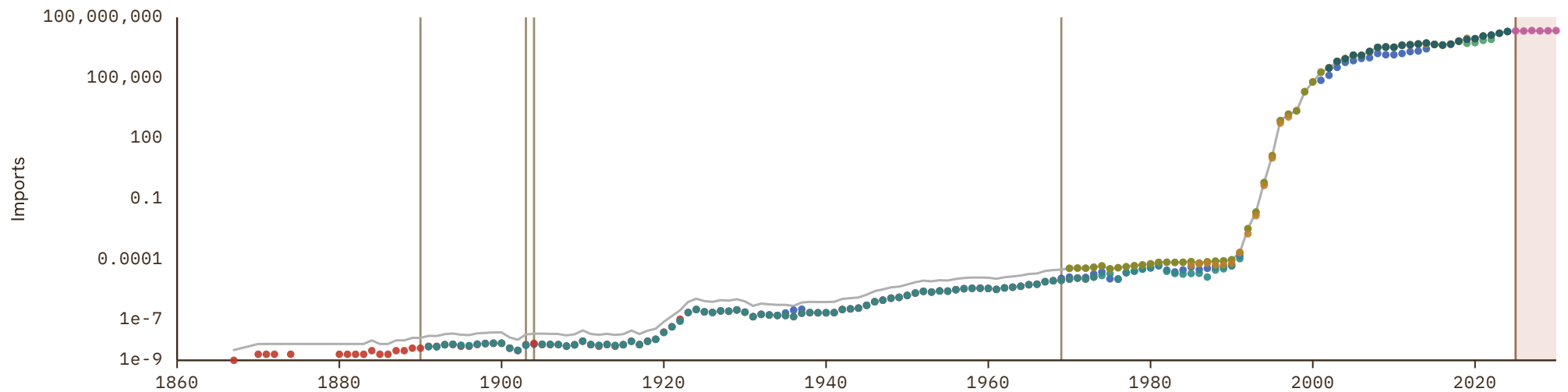

# Argentina

COVERAGE  
1820–2030

UNIT  
millions of LC

## 1 Source composition

SOURCE	CODE	TIME SPAN	NOTES
Federico et al. (2019)	Tena	1820 - 1824	Ratio-spliced using overlapping data in 1825: (ratio = 74.6%).
Ferreres et al. (2005)	CS3 ARG	1825 - 1825	Ratio-spliced using overlapping data in 1826: (ratio = 1666.4%).
Federico et al. (2019)	Tena	1826 - 1828	Ratio-spliced using overlapping data in 1829: (ratio = 74.6%).
Ferreres et al. (2005)	CS3 ARG	1829 - 1829	Ratio-spliced using overlapping data in 1830: (ratio = 363.6%).
Federico et al. (2019)	Tena	1830 - 1836	Ratio-spliced using overlapping data in 1837: (ratio = 74.6%).
Ferreres et al. (2005)	CS3 ARG	1837 - 1839	Ratio-spliced using overlapping data in 1840: (ratio = 220.1%).

SOURCE	CODE	TIME SPAN	NOTES
Federico et al. (2019)	Tena	1840 - 1863	Ratio-spliced using overlapping data in 1864: (ratio = 144.9%).
Ferreres et al. (2005)	CS3 ARG	1864 - 1959	Ratio-spliced using overlapping data in 1960: (ratio = 129.7%).
International Monetary Fund (2025)	IMF WEO	1960 - 1969	Ratio-spliced using overlapping data in 1970: (ratio = 134.1%).
United Nations (2024)	UN	1970 - 1992	Ratio-spliced using overlapping data in 1993: (ratio = 100%).
OECD (2024)	OECD EO	1993 - 2026	Baseline source, overlaps with anchor year 2018.
International Monetary Fund (2025) (forecasts)	IMF WEO forecast	2027 - 2030	Ratio-spliced using overlapping data in 2031: (ratio = 225.6%).

## 2 Harmonised series

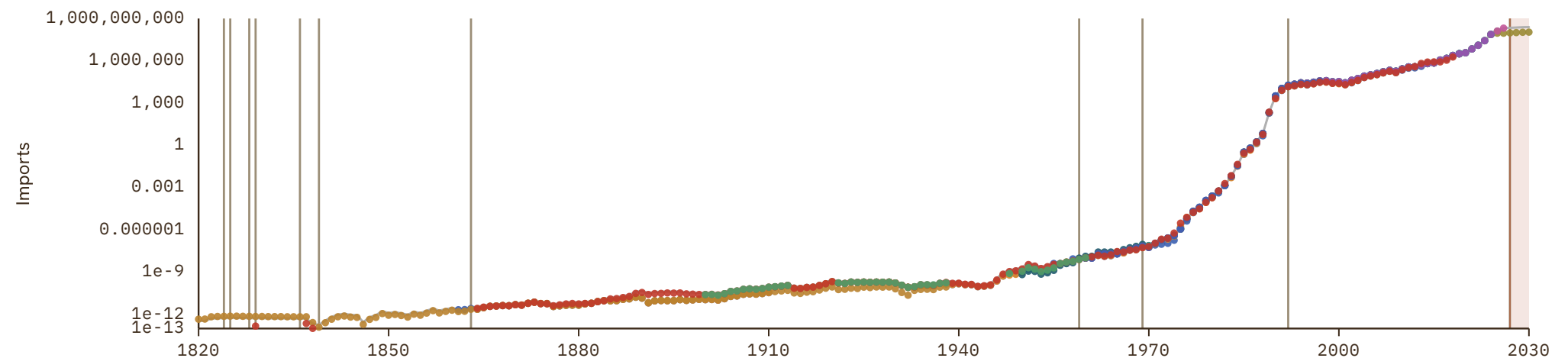

# Armenia

COVERAGE  
1990-2030

UNIT  
millions of LC

## 1 Source composition

SOURCE	CODE	TIME SPAN	NOTES
United Nations (2024)	UN	1990 - 2024	Baseline source, overlaps with anchor year 2018.
International Monetary Fund (2025) (forecasts)	IMF WEO forecast	2025 - 2030	Ratio-spliced using overlapping data in 2031: (ratio = 96.4%).

## 2 Harmonised series

GMD forecast
 — GMD estimate
 | Source change
 ● IMF IFS
 ● IMF WEO forecast
 ● IMF WEO
 ● PWT
 ● UN
 ● WDI
 ● WDI ARC

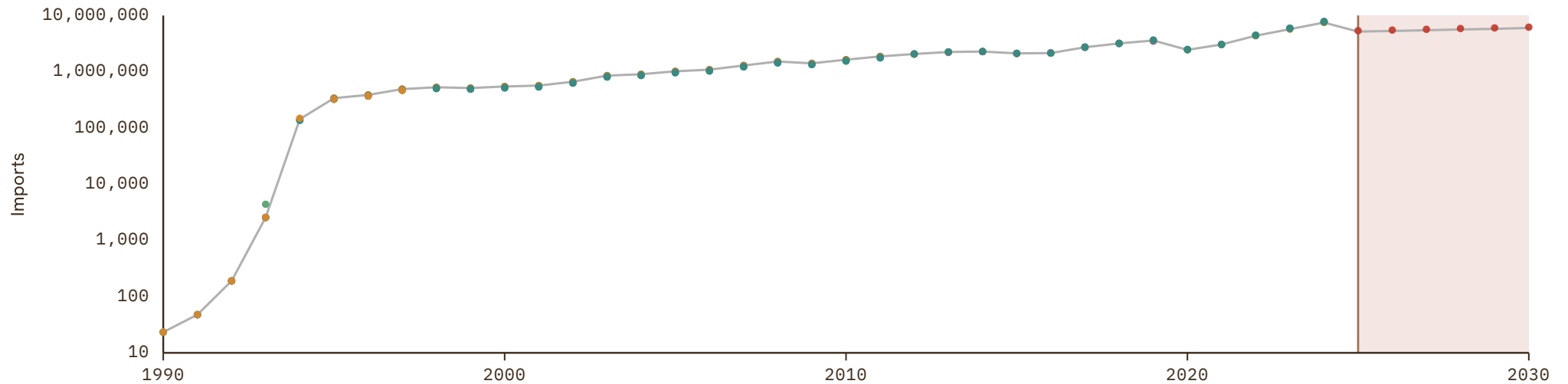

# Australia

COVERAGE  
1826-2030

UNIT  
millions of LC

## 1 Source composition

SOURCE	CODE	TIME SPAN	NOTES
Federico et al. (2019)	Tena	1826 - 1869	Ratio-spliced using overlapping data in 1870: (ratio = 106.1%).
Jordá et al. (2017)	JST	1870 - 1913	Ratio-spliced using overlapping data in 1914: (ratio = 99.1%).
Federico et al. (2019)	Tena	1914 - 1914	Ratio-spliced using overlapping data in 1915: (ratio = 93.5%).
Jordá et al. (2017)	JST	1915 - 1949	Ratio-spliced using overlapping data in 1950: (ratio = 101.3%).
Foster (1996)	CS3 AUS	1950 - 1959	Ratio-spliced using overlapping data in 1960: (ratio = 112.8%).
OECD (2024)	OECD EO	1960 - 2026	Baseline source, overlaps with anchor year 2018.
International Monetary Fund (2025) (forecasts)	IMF WEO forecast	2027 - 2030	Ratio-spliced using overlapping data in 2031: (ratio = 103.8%).

## 2 Harmonised series

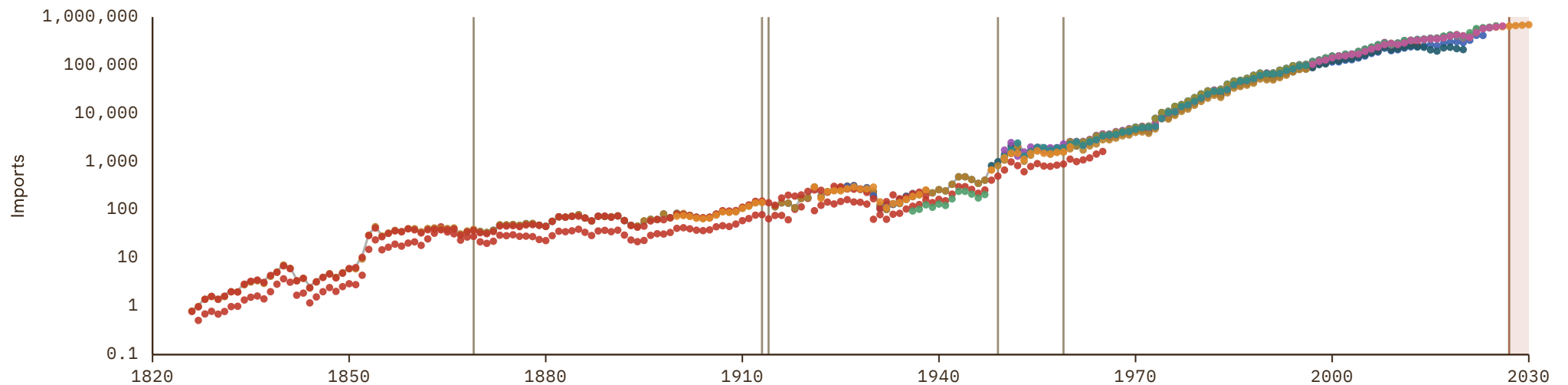

# Austria

COVERAGE  
1919-2030

UNIT  
millions of LC

## 1 Source composition

SOURCE	CODE	TIME SPAN	NOTES
<a href="#">Fouquin et al. (2016)</a>	CEPII	1919 - 1919	Ratio-spliced using overlapping data in 1920: (ratio = 120.3%).
<a href="#">Brian Mitchell (2013)</a>	Mitchell	1920 - 1922	Ratio-spliced using overlapping data in 1923: (ratio = 120.3%).
<a href="#">UN Statistics Division (2025)</a>	UN trade	1923 - 1945	Ratio-spliced using overlapping data in 1946: (ratio = 119.7%).
<a href="#">Schuler (2015)</a>	HFS	1946 - 1946	Ratio-spliced using overlapping data in 1947: (ratio = 119.7%).
<a href="#">Brian Mitchell (2013)</a>	Mitchell	1947 - 1949	Ratio-spliced using overlapping data in 1950: (ratio = 119.7%).
<a href="#">UN Statistics Division (2025)</a>	UN trade	1950 - 1959	Ratio-spliced using overlapping data in 1960: (ratio = 107.5%).
<a href="#">European Commission (2024)</a>	AMECO	1960 - 1969	Ratio-spliced using overlapping data in 1970: (ratio = 99.9%).
<a href="#">OECD (2024)</a>	OECD EO	1970 - 2026	Baseline source, overlaps with anchor year 2018.
<a href="#">AMECO forecast</a>	AMECO forecast	2027 - 2027	Ratio-spliced using overlapping data in 2028: (ratio = 99.3%).
<a href="#">International Monetary Fund (2025) (forecasts)</a>	IMF WEO forecast	2028 - 2030	Ratio-spliced using overlapping data in 2031: (ratio = 103.7%).

## 2 Harmonised series

GMD forecast  
  GMD estimate  
 | Source change  
 ● AMECO  
 ● AMECO forecast  
 ● CEPII  
 ● EUS  
 ● HFS  
 ● IHD  
 ● IHD 2  
 ● IMF IFS  
 ● IMF WEO forecast  
 ● IMF WEO  
 ● Mitchell  
 ● OECD EO  
 ● PWT  
 ● TH ID  
 ● Tena  
 ● UN  
 ● WDI  
 ● WDI ARC  
 ● UN trade

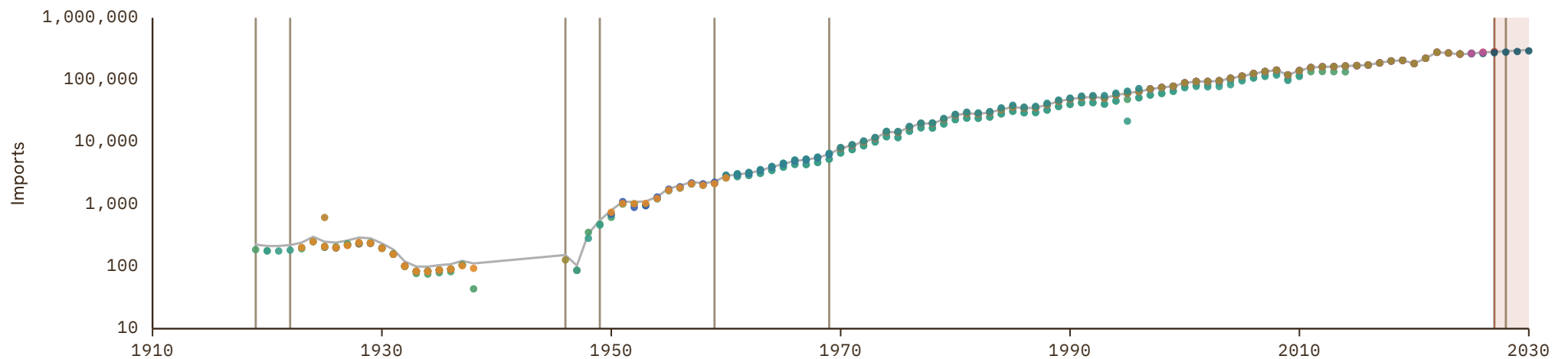

# Azerbaijan

COVERAGE  
1990-2030

UNIT  
millions of LC

## 1 Source composition

SOURCE	CODE	TIME SPAN	NOTES
United Nations (2024)	UN	1990 - 2024	Baseline source, overlaps with anchor year 2018.
International Monetary Fund (2025)	IMF IFS	2025 - 2025	Ratio-spliced using overlapping data in 2026: (ratio = 100%).
International Monetary Fund (2025) (forecasts)	IMF WEO forecast	2026 - 2030	Ratio-spliced using overlapping data in 2031: (ratio = 116.4%).

## 2 Harmonised series

GMD forecast
 — GMD estimate
 | Source change
 ● IMF IFS
 ● IMF WEO forecast
 ● IMF WEO
 ● PWT
 ● UN
 ● WDI
 ● WDI ARC

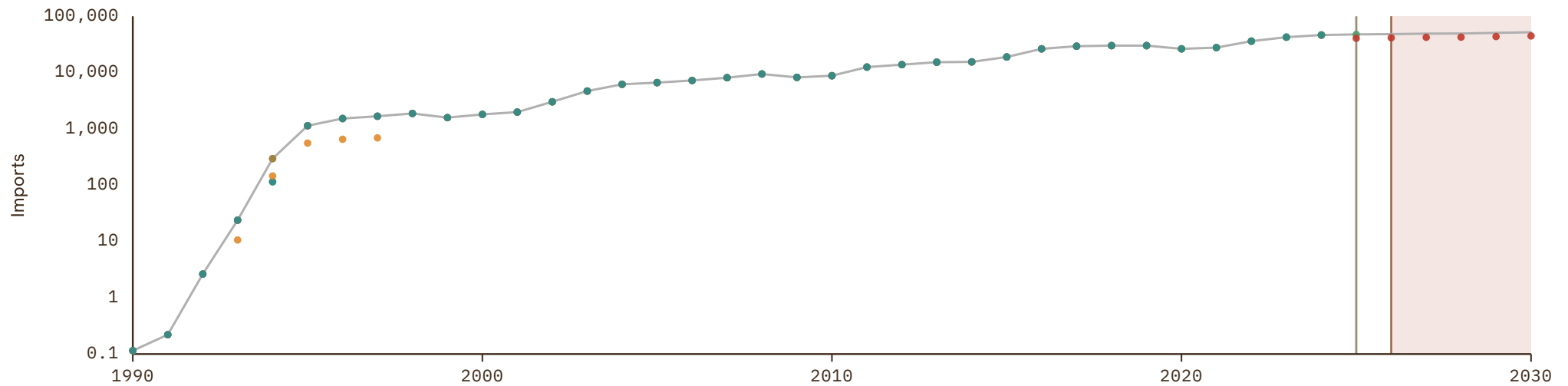

# Bahamas

COVERAGE  
1970-2030

UNIT  
millions of LC

## 1 Source composition

SOURCE	CODE	TIME SPAN	NOTES
United Nations (2024)	UN	1970 - 2024	Baseline source, overlaps with anchor year 2018.
International Monetary Fund (2025) (forecasts)	IMF WEO forecast	2025 - 2030	Ratio-spliced using overlapping data in 2031: (ratio = 100%).

## 2 Harmonised series

GMD forecast
 — GMD estimate
 | Source change
 ● IMF IFS
 ● IMF WEO forecast
 ● IMF WEO
 ● PWT
 ● UN
 ● WDI
 ● WDI ARC

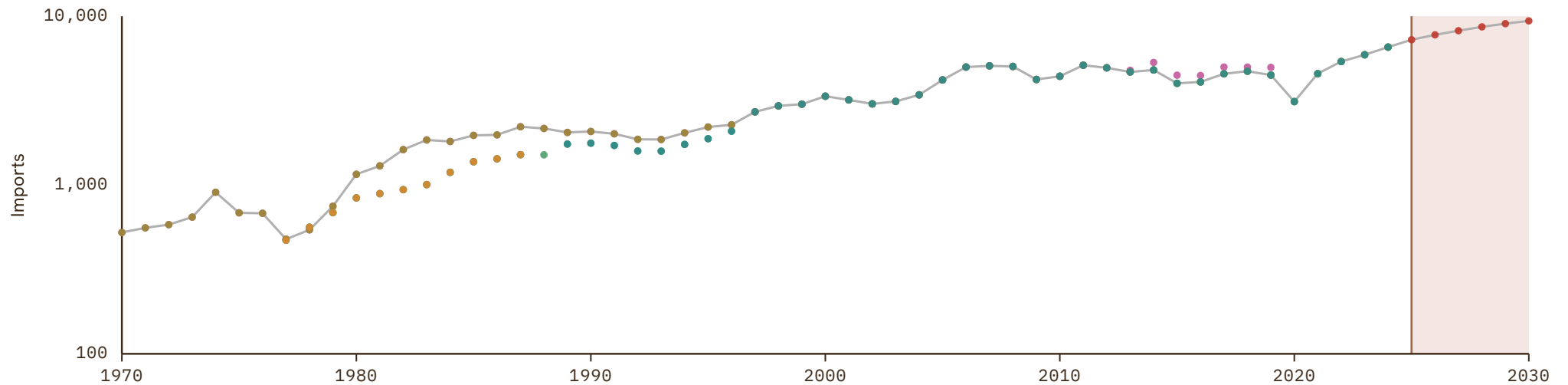

# Bahrain

COVERAGE  
1959–2030

UNIT  
millions of LC

## 1 Source composition

SOURCE	CODE	TIME SPAN	NOTES
<a href="#">Brian Mitchell (2013)</a>	Mitchell	1959 - 1967	Ratio-spliced using overlapping data in 1968: (ratio = 264.3%).
<a href="#">International Monetary Fund (2025)</a>	IMF IFS	1968 - 1969	Ratio-spliced using overlapping data in 1970: (ratio = 217.3%).
<a href="#">United Nations (2024)</a>	UN	1970 - 2024	Baseline source, overlaps with anchor year 2018.
<a href="#">International Monetary Fund (2025) (forecasts)</a>	IMF WEO forecast	2025 - 2030	Ratio-spliced using overlapping data in 2031: (ratio = 100%).

## 2 Harmonised series

GMD forecast
 — GMD estimate
 | Source change
 ● AMF
 ● IMF IFS
 ● IMF WEO forecast
 ● IMF WEO
 ● Mitchell
 ● PWT
 ● UN
 ● WDI
 ● WDI ARC

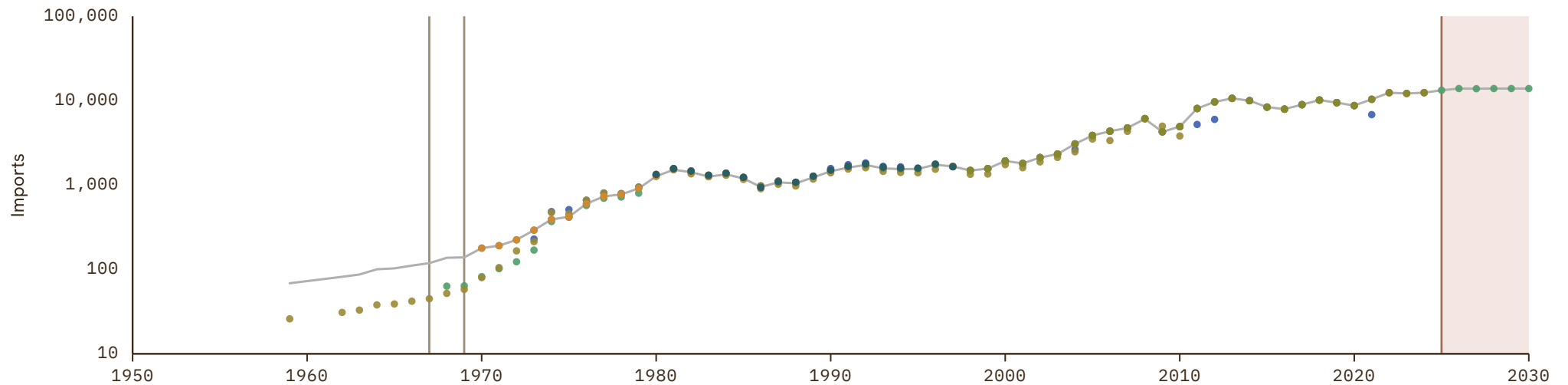

# Bangladesh

COVERAGE  
1959-2030

UNIT  
millions of LC

## 1 Source composition

SOURCE	CODE	TIME SPAN	NOTES
<a href="#">Feenstra et al. (2015)</a>	PWT	1959 - 1959	Ratio-spliced using overlapping data in 1960: (ratio = 100%).
<a href="#">International Monetary Fund (2025)</a>	IMF WEO	1960 - 1969	Ratio-spliced using overlapping data in 1970: (ratio = 73.5%).
<a href="#">United Nations (2024)</a>	UN	1970 - 2024	Baseline source, overlaps with anchor year 2018.
<a href="#">International Monetary Fund (2025)</a>	IMF WEO	2025 - 2025	Ratio-spliced using overlapping data in 2026: (ratio = 100%).
<a href="#">International Monetary Fund (2025) (forecasts)</a>	IMF WEO forecast	2026 - 2030	Ratio-spliced using overlapping data in 2031: (ratio = 100%).

## 2 Harmonised series

GMD forecast  
  GMD estimate  
  Source change  
 ● ADB  
 ● CEPII  
 ● IMF IFS  
 ● IMF WEO forecast  
 ● IMF WEO  
 ● Mitchell  
 ● PWT  
 ● UN  
 ● WDI  
 ● WDI ARC

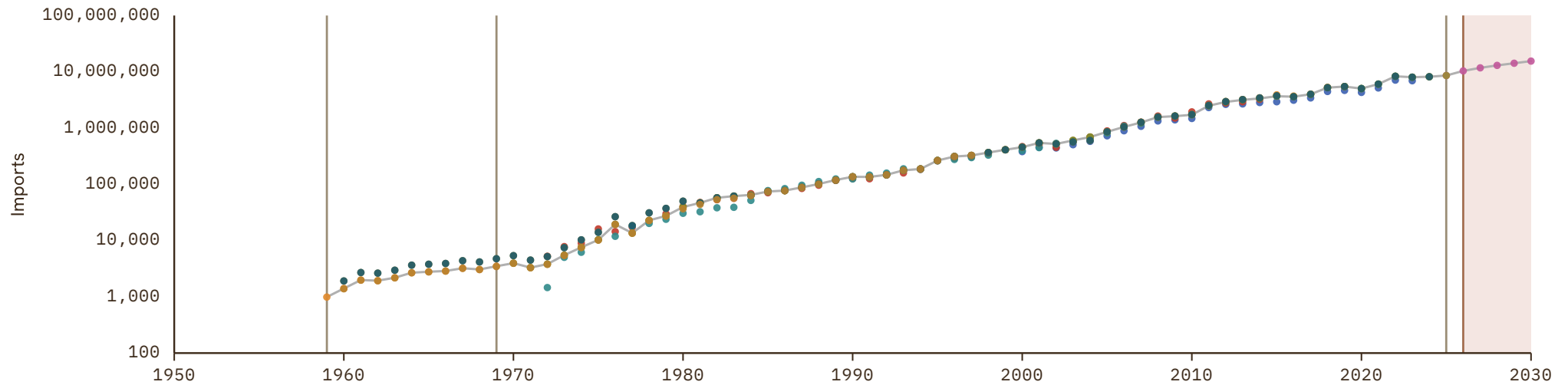

# Barbados

COVERAGE  
1832-2024

UNIT  
millions of LC

## 1 Source composition

SOURCE	CODE	TIME SPAN	NOTES
Brian Mitchell (2013)	Mitchell	1832 - 1949	Ratio-spliced using overlapping data in 1950: (ratio = 113.9%).
International Monetary Fund (2025)	IMF IFS	1950 - 1951	Ratio-spliced using overlapping data in 1952: (ratio = 110.5%).
Brian Mitchell (2013)	Mitchell	1952 - 1959	Ratio-spliced using overlapping data in 1960: (ratio = 113.1%).
World Bank (1999)	WDI ARC	1960 - 1969	Ratio-spliced using overlapping data in 1970: (ratio = 95.7%).
United Nations (2024)	UN	1970 - 2024	Baseline source, overlaps with anchor year 2018.

## 2 Harmonised series

— GMD estimate | Source change ● CEPII ● IMF IFS ● Mitchell ● PWT ● UN ● WDI ARC

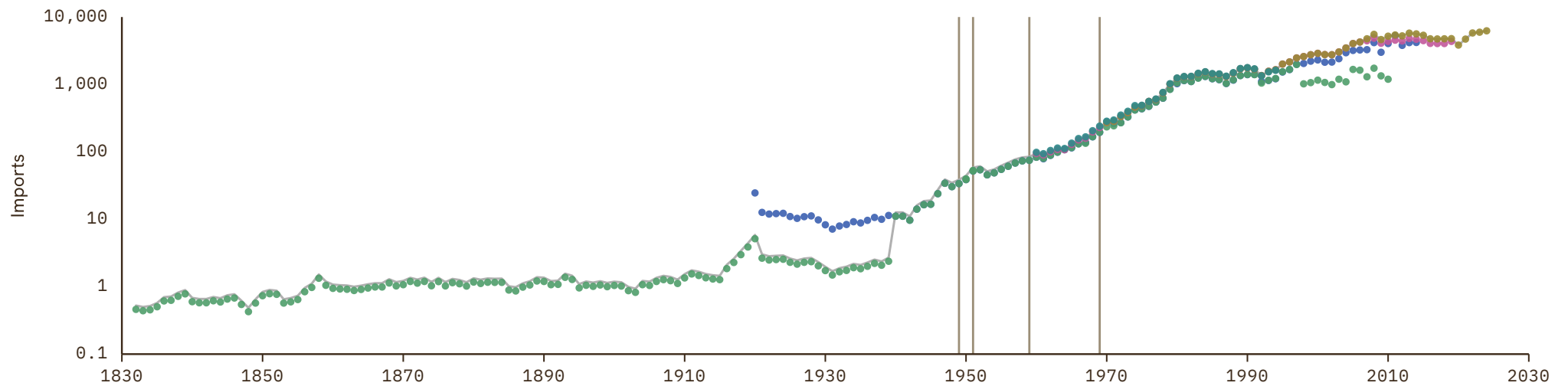

# Belarus

COVERAGE  
1990-2030

UNIT  
millions of LC

## 1 Source composition

SOURCE	CODE	TIME SPAN	NOTES
United Nations (2024)	UN	1990 - 2024	Baseline source, overlaps with anchor year 2018.
International Monetary Fund (2025)	IMF IFS	2025 - 2025	Ratio-spliced using overlapping data in 2026: (ratio = 99.3%).
International Monetary Fund (2025) (forecasts)	IMF WEO forecast	2026 - 2030	Ratio-spliced using overlapping data in 2031: (ratio = 96.8%).

## 2 Harmonised series

GMD forecast
 — GMD estimate
 | Source change
 ● IMF IFS
 ● IMF WEO forecast
 ● IMF WEO
 ● PWT
 ● UN
 ● WDI
 ● WDI ARC

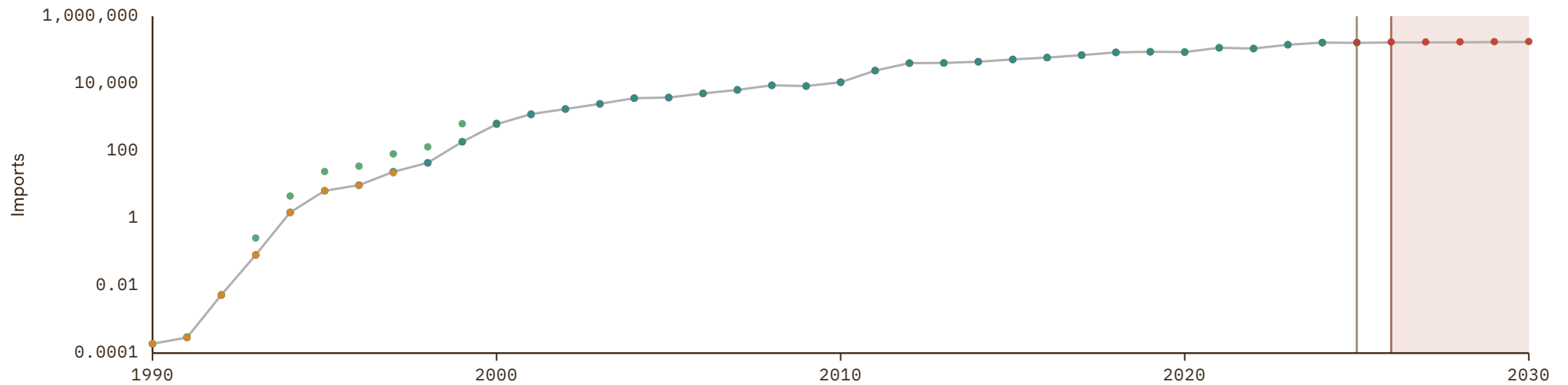

# Belgium

COVERAGE  
1830–2030

UNIT  
millions of LC

## 1 Source composition

SOURCE	CODE	TIME SPAN	NOTES
Federico et al. (2019)	Tena	1830 - 1869	Ratio-spliced using overlapping data in 1870: (ratio = 102.9%).
Jordá et al. (2017)	JST	1870 - 1939	Ratio-spliced using overlapping data in 1940: (ratio = 103%).
Brian Mitchell (2013)	Mitchell	1940 - 1945	Ratio-spliced using overlapping data in 1946: (ratio = 97.1%).
Jordá et al. (2017)	JST	1946 - 1959	Ratio-spliced using overlapping data in 1960: (ratio = 101.5%).
OECD (2024)	OECD EO	1960 - 2026	Baseline source, overlaps with anchor year 2018.
AMECO forecast	AMECO forecast	2027 - 2027	Ratio-spliced using overlapping data in 2028: (ratio = 103.5%).
International Monetary Fund (2025) (forecasts)	IMF WEO forecast	2028 - 2030	Ratio-spliced using overlapping data in 2031: (ratio = 108.2%).

## 2 Harmonised series

GMD forecast  
  GMD estimate  
  Source change  
 ● AMECO  
 ● AMECO forecast  
 ● CEPII  
 ● EUS  
 ● HFS  
 ● IHD  
 ● IHD 2  
 ● IMF IFS  
 ● IMF WEO forecast  
 ● IMF WEO  
 ● JST  
 ● Mitchell  
 ● OECD EO  
 ● PWT  
 ● TH ID  
 ● Tena  
 ● UN  
 ● WDI  
 ● WDI ARC  
 ● UN trade

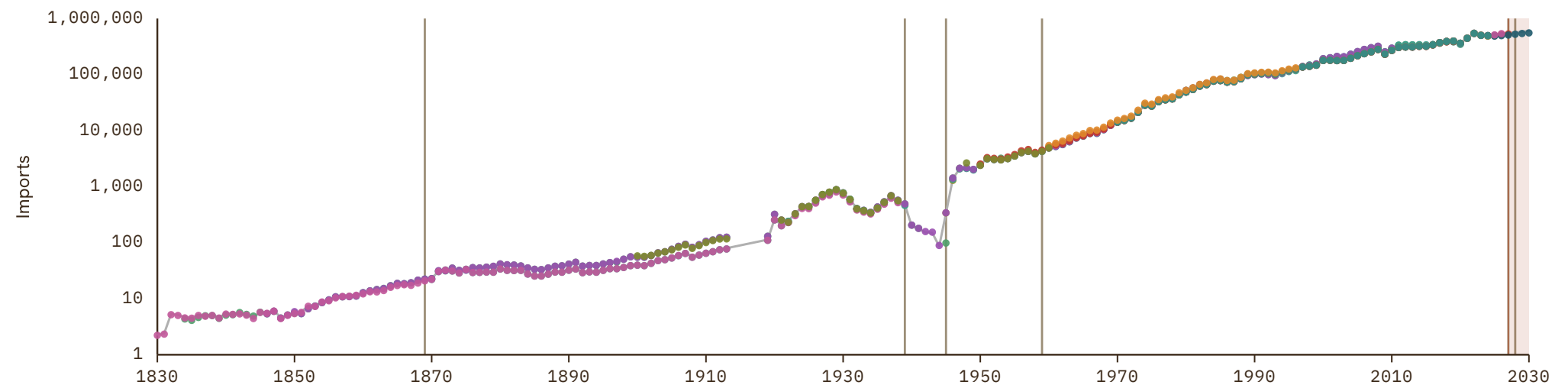

# Belize

COVERAGE  
1969-2030

UNIT  
millions of LC

## 1 Source composition

SOURCE	CODE	TIME SPAN	NOTES
International Monetary Fund (2025)	IMF IFS	1969 - 1969	Ratio-spliced using overlapping data in 1970: (ratio = 78.3%).
United Nations (2024)	UN	1970 - 2024	Baseline source, overlaps with anchor year 2018.
International Monetary Fund (2025) (forecasts)	IMF WEO forecast	2025 - 2030	Ratio-spliced using overlapping data in 2031: (ratio = 100%).

## 2 Harmonised series

GMD forecast
 — GMD estimate
| Source change
● IMF IFS
● IMF WEO forecast
● IMF WEO
● PWT
● UN
● WDI
● WDI ARC

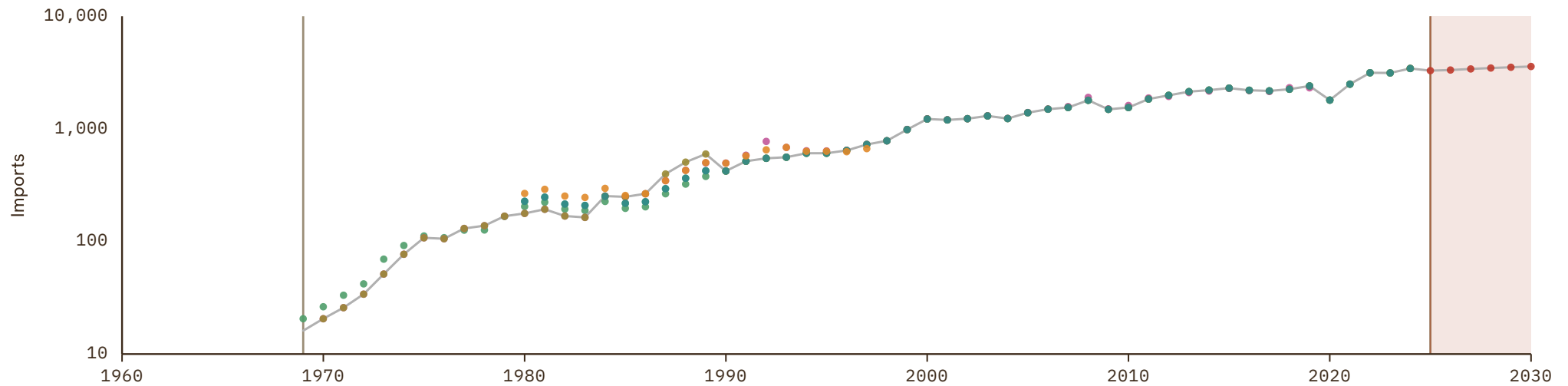

# Benin

COVERAGE  
1892-2030

UNIT  
millions of LC

## 1 Source composition

SOURCE	CODE	TIME SPAN	NOTES
Brian Mitchell (2013)	Mitchell	1892 - 1959	Ratio-spliced using overlapping data in 1960: (ratio = 121.9%).
International Monetary Fund (2025)	IMF WEO	1960 - 1964	Ratio-spliced using overlapping data in 1965: (ratio = 138.7%).
BCEAO (2024)	BCEAO	1965 - 1969	Ratio-spliced using overlapping data in 1970: (ratio = 24.6%).
United Nations (2024)	UN	1970 - 2024	Baseline source, overlaps with anchor year 2018.
International Monetary Fund (2025) (forecasts)	IMF WEO forecast	2025 - 2030	Ratio-spliced using overlapping data in 2031: (ratio = 100%).

## 2 Harmonised series

■ GMD forecast   
 — GMD estimate   
 | Source change   
 ● BCEAO   
 ● CEPII   
 ● IMF IFS   
 ● IMF WEO forecast   
 ● IMF WEO   
 ● Mitchell   
 ● PWT   
 ● UN   
 ● WDI   
 ● WDI ARC

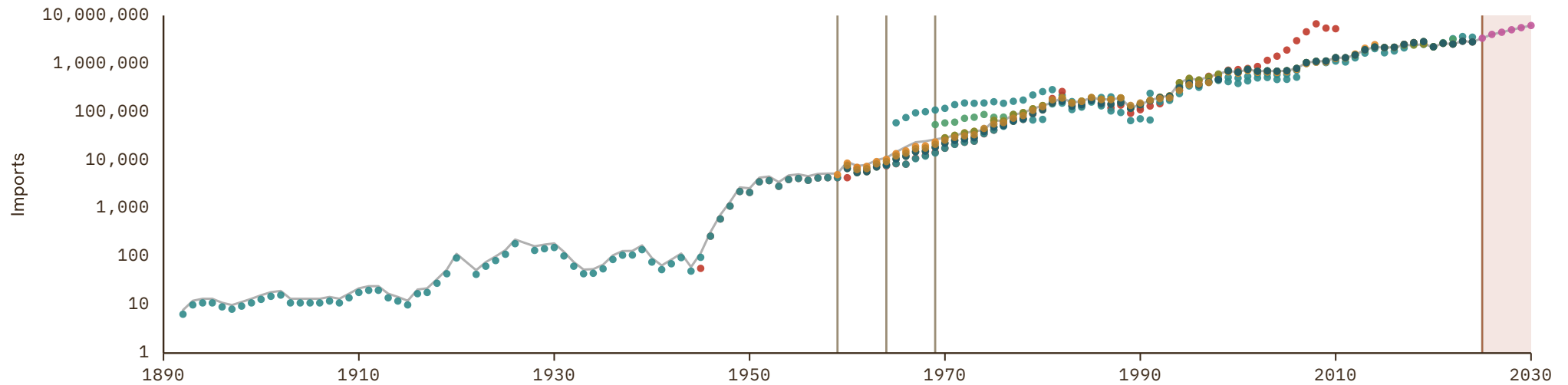

# Bermuda

COVERAGE  
1970-2024

UNIT  
millions of LC

## 1 Source composition

SOURCE	CODE	TIME SPAN	NOTES
United Nations (2024)	UN	1970 - 2024	Baseline source, overlaps with anchor year 2018.

## 2 Harmonised series

— GMD estimate   ● IMF WEO   ● PWT   ● UN   ● WDI

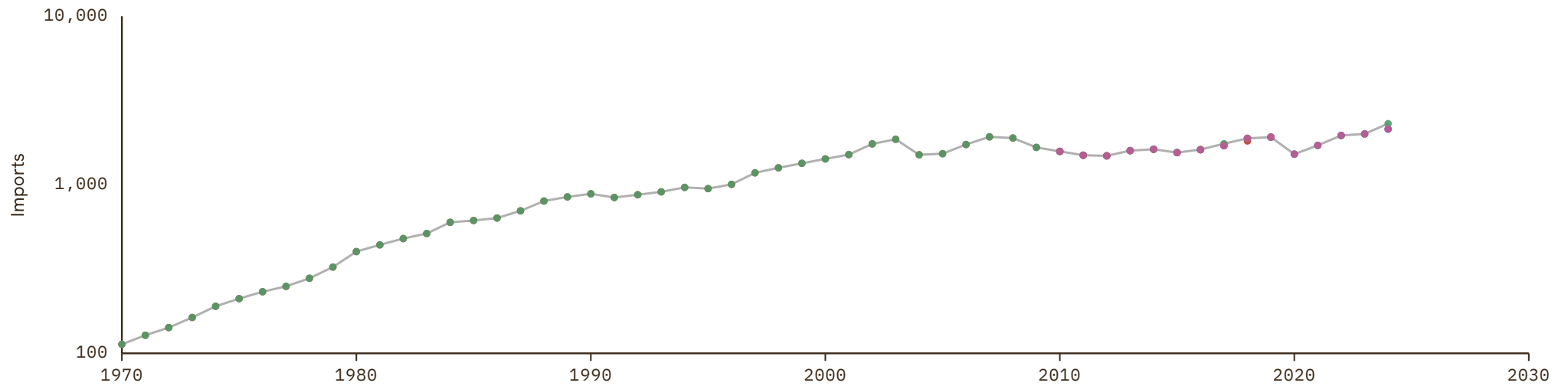

# Bhutan

COVERAGE  
1970-2030

UNIT  
millions of LC

## 1 Source composition

SOURCE	CODE	TIME SPAN	NOTES
United Nations (2024)	UN	1970 - 2024	Baseline source, overlaps with anchor year 2018.
International Monetary Fund (2025) (forecasts)	IMF WEO forecast	2025 - 2030	Ratio-spliced using overlapping data in 2031: (ratio = 121.7%).

## 2 Harmonised series

GMD forecast
 — GMD estimate
 | Source change
 ● ADB
 ● IMF IFS
 ● IMF WEO forecast
 ● IMF WEO
 ● PWT
 ● UN
 ● WDI
 ● WDI ARC

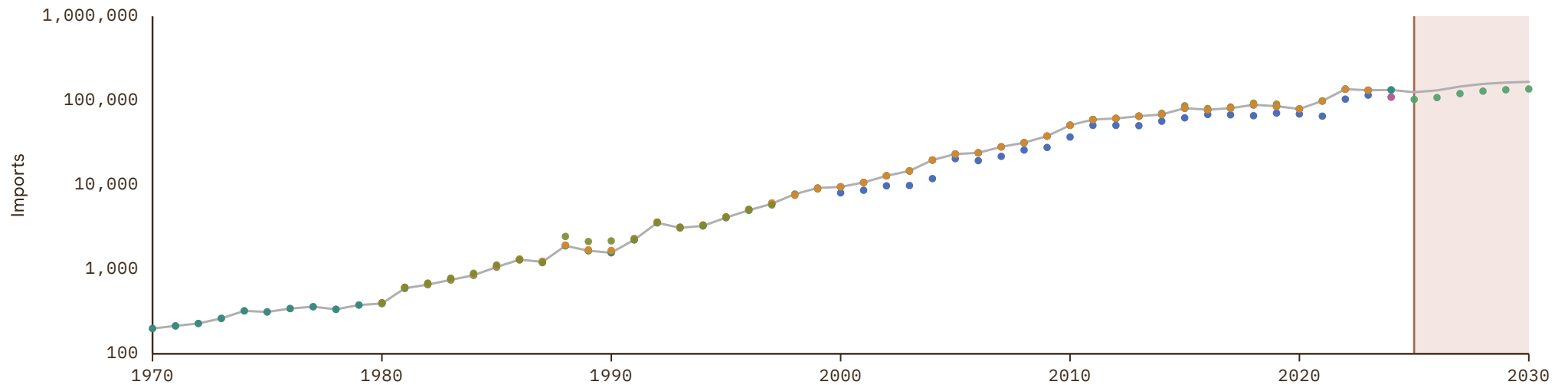

# Bolivia

COVERAGE  
1850–2025

UNIT  
millions of LC

## 1 Source composition

SOURCE	CODE	TIME SPAN	NOTES
Federico et al. (2019)	Tena	1850 - 1938	Ratio-spliced using overlapping data in 1939: (ratio = 365812.8%).
Fouquin et al. (2016)	CEPII	1939 - 1956	Ratio-spliced using overlapping data in 1957: (ratio = 82.8%).
Brian Mitchell (2013)	Mitchell	1957 - 1959	Ratio-spliced using overlapping data in 1960: (ratio = 126.5%).
International Monetary Fund (2025)	IMF WEO	1960 - 1969	Ratio-spliced using overlapping data in 1970: (ratio = 101.9%).
United Nations (2024)	UN	1970 - 2024	Baseline source, overlaps with anchor year 2018.
International Monetary Fund (2025) (forecasts)	IMF WEO forecast	2025 - 2025	Ratio-spliced using overlapping data in 2026: (ratio = 82.3%).

## 2 Harmonised series

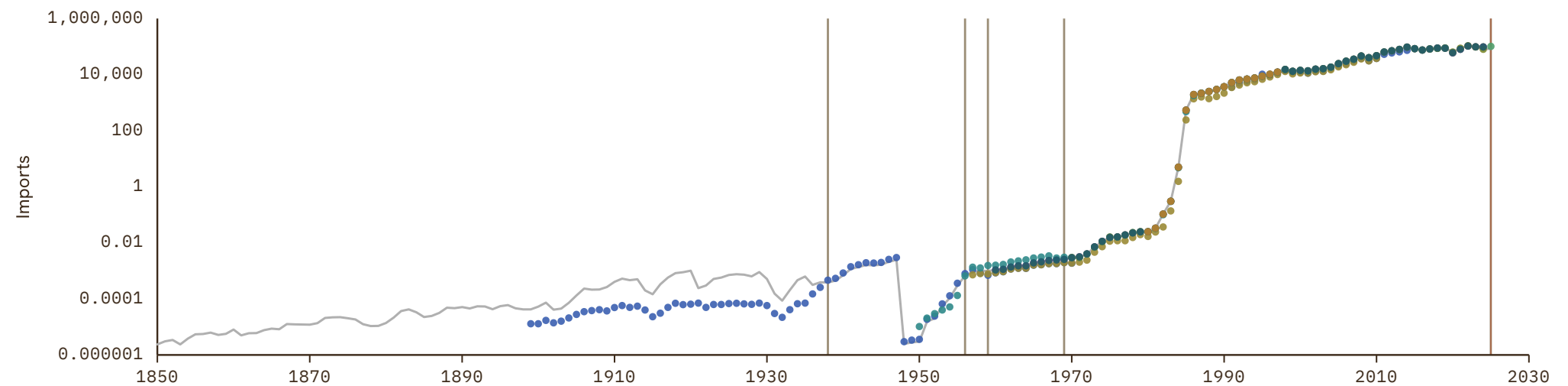

# Bosnia and Herzegovina

COVERAGE  
1990-2030

UNIT  
millions of LC

## 1 Source composition

SOURCE	CODE	TIME SPAN	NOTES
<a href="#">United Nations (2024)</a>	UN	1990 - 1999	Ratio-spliced using overlapping data in 2000: (ratio = 100%).
<a href="#">Eurostat (2025)</a>	EUS	2000 - 2025	Baseline source, overlaps with anchor year 2018.
<a href="#">International Monetary Fund (2025) (forecasts)</a>	IMF WEO forecast	2026 - 2030	Ratio-spliced using overlapping data in 2031: (ratio = 100.4%).

## 2 Harmonised series

GMD forecast
 — GMD estimate
 | Source change
 ● EUS
 ● IMF IFS
 ● IMF WEO forecast
 ● IMF WEO
 ● PWT
 ● UN
 ● WDI

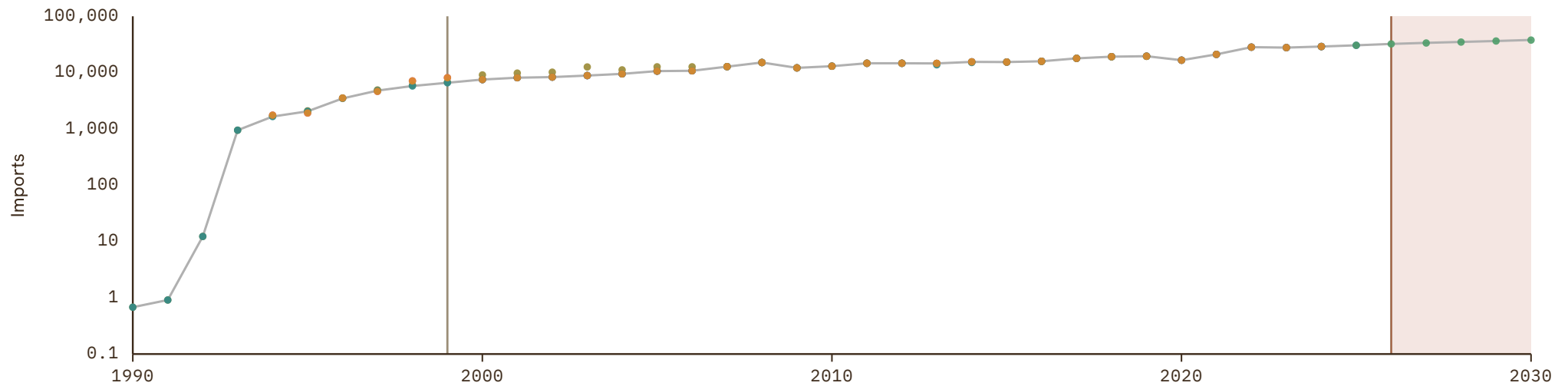

# Botswana

COVERAGE  
1960-2030

UNIT  
millions of LC

## 1 Source composition

SOURCE	CODE	TIME SPAN	NOTES
International Monetary Fund (2025)	IMF WEO	1960 - 1969	Ratio-spliced using overlapping data in 1970: (ratio = 82.1%).
United Nations (2024)	UN	1970 - 2024	Baseline source, overlaps with anchor year 2018.
International Monetary Fund (2025) (forecasts)	IMF WEO forecast	2025 - 2030	Ratio-spliced using overlapping data in 2031: (ratio = 93.6%).

## 2 Harmonised series

GMD forecast
 — GMD estimate
 | Source change
 ● CEPII
 ● IMF IFS
 ● IMF WEO forecast
 ● IMF WEO
 ● PWT
 ● UN
 ● WDI
 ● WDI ARC

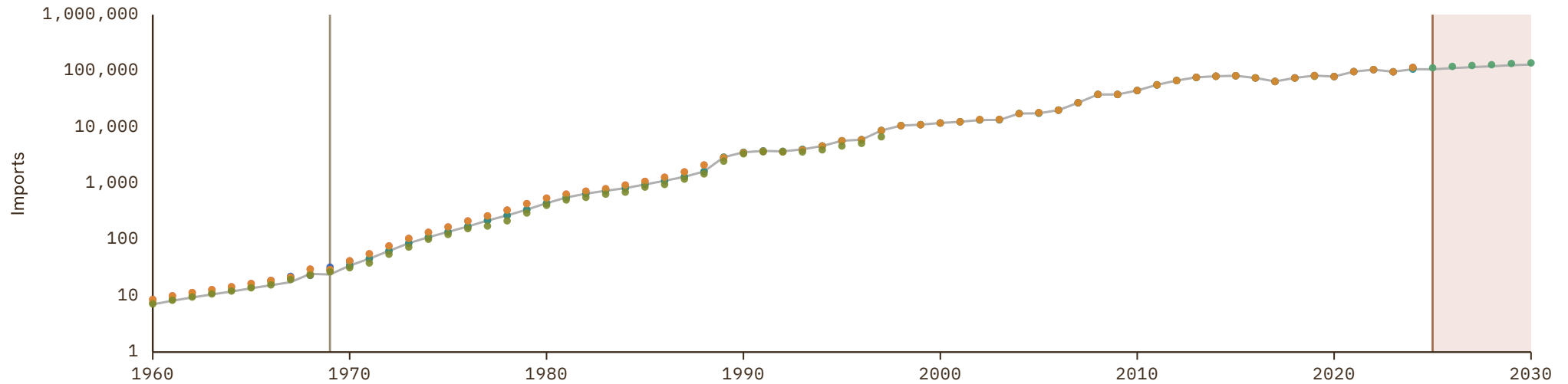

# Brazil

COVERAGE  
1820–2030

UNIT  
millions of LC

## 1 Source composition

SOURCE	CODE	TIME SPAN	NOTES
Federico et al. (2019)	Tena	1820 - 1899	Ratio-spliced using overlapping data in 1900: (ratio = 516.7%).
UN Statistics Division (2025)	UN trade	1900 - 1913	Ratio-spliced using overlapping data in 1914: (ratio = 511.6%).
Federico et al. (2019)	Tena	1914 - 1920	Ratio-spliced using overlapping data in 1921: (ratio = 506.9%).
UN Statistics Division (2025)	UN trade	1921 - 1938	Ratio-spliced using overlapping data in 1939: (ratio = 532.5%).
Brian Mitchell (2013)	Mitchell	1939 - 1947	Ratio-spliced using overlapping data in 1948: (ratio = 70.5%).
UN Statistics Division (2025)	UN trade	1948 - 1948	Ratio-spliced using overlapping data in 1949: (ratio = 538.3%).

SOURCE	CODE	TIME SPAN	NOTES
Brian Mitchell (2013)	Mitchell	1949 - 1949	Ratio-spliced using overlapping data in 1950: (ratio = 70.5%).
UN Statistics Division (2025)	UN trade	1950 - 1959	Ratio-spliced using overlapping data in 1960: (ratio = 70.5%).
International Monetary Fund (2025)	IMF WEO	1960 - 1969	Ratio-spliced using overlapping data in 1970: (ratio = 94.4%).
United Nations (2024)	UN	1970 - 1995	Ratio-spliced using overlapping data in 1996: (ratio = 100%).
OECD (2024)	OECD EO	1996 - 2026	Baseline source, overlaps with anchor year 2018.
International Monetary Fund (2025) (forecasts)	IMF WEO forecast	2027 - 2030	Ratio-spliced using overlapping data in 2031: (ratio = 104.9%).

## 2 Harmonised series

█ GMD forecast   
 — GMD estimate   
 | Source change   
 ● CEPII   
 ● HFS   
 ● IHD   
 ● IHD 2   
 ● IMF IFS   
 ● IMF WEO forecast   
 ● IMF WEO   
 ● Mitchell   
 ● OECD EO   
 ● PWT   
 ● Tena   
 ● UN   
 ● WDI   
 ● WDI ARC   
 ● UN trade

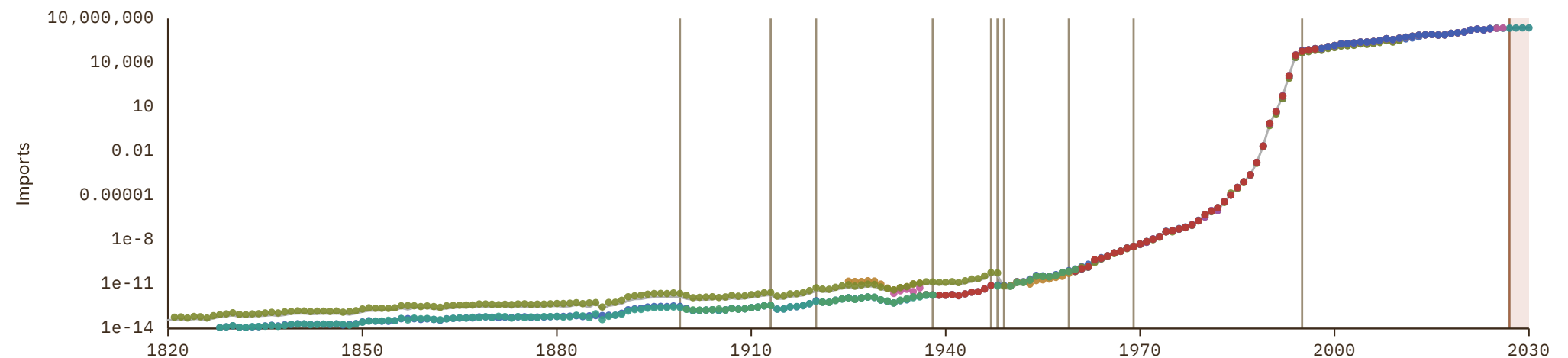

# Brunei

COVERAGE  
1911-2030

UNIT  
millions of LC

## 1 Source composition

SOURCE	CODE	TIME SPAN	NOTES
<a href="#">Brian Mitchell (2013)</a>	Mitchell	1911 - 1969	Ratio-spliced using overlapping data in 1970: (ratio = 52.8%).
<a href="#">United Nations (2024)</a>	UN	1970 - 2024	Baseline source, overlaps with anchor year 2018.
<a href="#">International Monetary Fund (2025) (forecasts)</a>	IMF WEO forecast	2025 - 2030	Ratio-spliced using overlapping data in 2031: (ratio = 101.8%).

## 2 Harmonised series

GMD forecast
  GMD estimate
 Source change
● IMF IFS
● IMF WEO forecast
● IMF WEO
● Mitchell
● PWT
● UN
● WDI

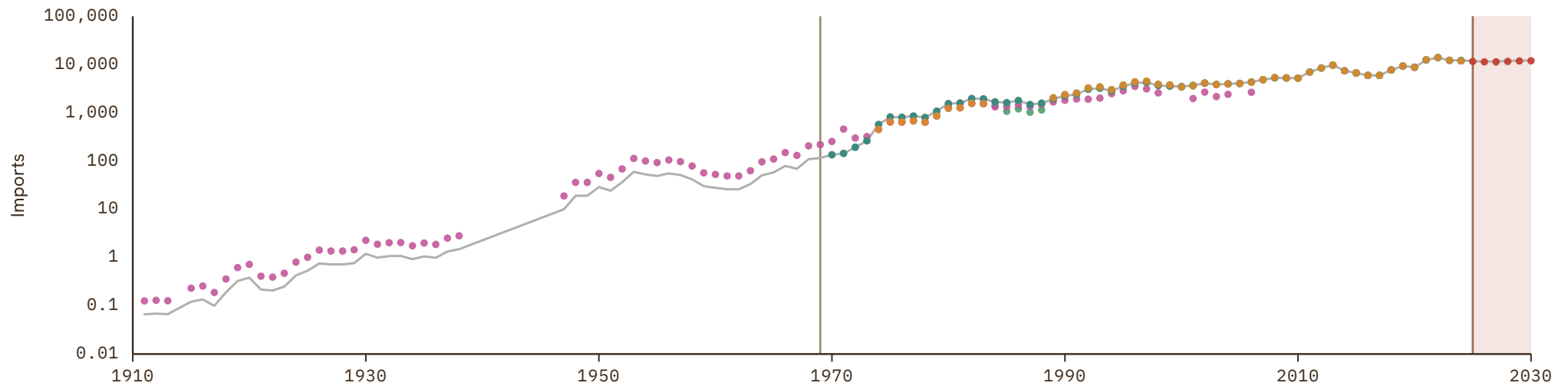

# Bulgaria

COVERAGE  
1879–2030

UNIT  
millions of LC

## 1 Source composition

SOURCE	CODE	TIME SPAN	NOTES
Federico et al. (2019)	Tena	1879 - 1938	Ratio-spliced using overlapping data in 1939: (ratio = 3101.8%).
Brian Mitchell (2013)	Mitchell	1939 - 1948	Ratio-spliced using overlapping data in 1949: (ratio = 3104.4%).
Fouquin et al. (2016)	CEPII	1949 - 1951	Ratio-spliced using overlapping data in 1952: (ratio = 176.9%).
Brian Mitchell (2013)	Mitchell	1952 - 1969	Ratio-spliced using overlapping data in 1970: (ratio = 90.5%).
United Nations (2024)	UN	1970 - 1990	Ratio-spliced using overlapping data in 1991: (ratio = 92.9%).
European Commission (2024)	AMECO	1991 - 1994	Ratio-spliced using overlapping data in 1995: (ratio = 100%).
OECD (2024)	OECD EO	1995 - 2026	Baseline source, overlaps with anchor year 2018.
AMECO forecast	AMECO forecast	2027 - 2027	Ratio-spliced using overlapping data in 2028: (ratio = 102.9%).
International Monetary Fund (2025) (forecasts)	IMF WEO forecast	2028 - 2030	Ratio-spliced using overlapping data in 2031: (ratio = 203.9%).

## 2 Harmonised series

GMD forecast  
  GMD estimate  
 | Source change  
 ● AMECO  
 ● AMECO forecast  
 ● CEPII  
 ● COMECON  
 ● EUS  
 ● IHD  
 ● IHD 2  
 ● IMF IFS  
 ● IMF WEO forecast  
 ● IMF WEO  
 ● Mitchell  
 ● NBS  
 ● OECD EO  
 ● PWT  
 ● TH ID  
 ● Tena  
 ● UN  
 ● WDI  
 ● WDI ARC

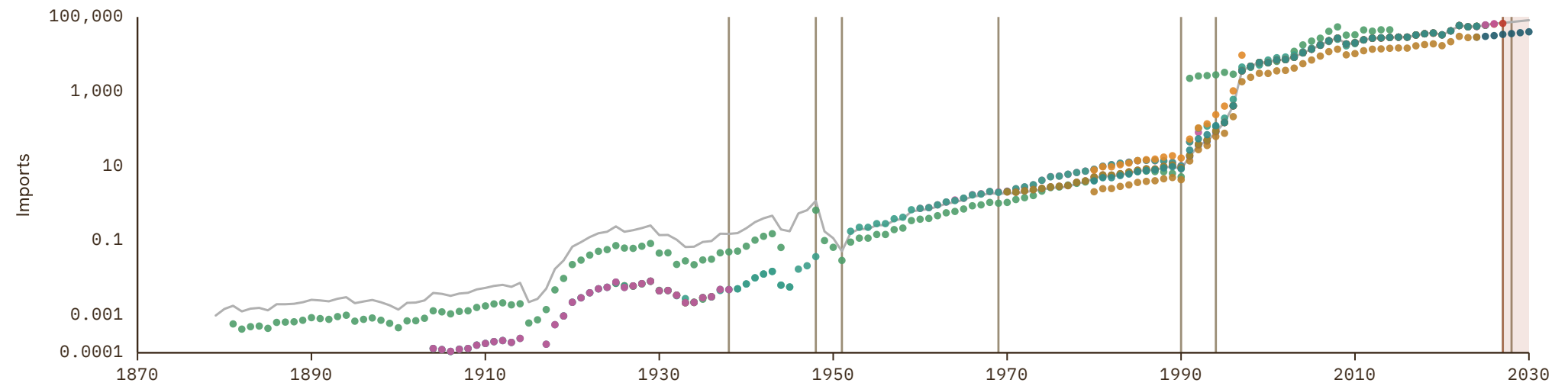

# Burkina Faso

COVERAGE  
1959-2030

UNIT  
millions of LC

## 1 Source composition

SOURCE	CODE	TIME SPAN	NOTES
<a href="#">Feenstra et al. (2015)</a>	PWT	1959 - 1959	Ratio-spliced using overlapping data in 1960: (ratio = 90.6%).
<a href="#">BCEAO (2024)</a>	BCEAO	1960 - 1969	Ratio-spliced using overlapping data in 1970: (ratio = 109.8%).
<a href="#">United Nations (2024)</a>	UN	1970 - 2024	Baseline source, overlaps with anchor year 2018.
<a href="#">International Monetary Fund (2025) (forecasts)</a>	IMF WEO forecast	2025 - 2030	Ratio-spliced using overlapping data in 2031: (ratio = 110%).

## 2 Harmonised series

GMD forecast  
  GMD estimate  
  Source change  
 ● BCEAO  
 ● CEPII  
 ● IMF IFS  
 ● IMF WEO forecast  
 ● IMF WEO  
 ● Mitchell  
 ● PWT  
 ● UN  
 ● WDI  
 ● WDI ARC

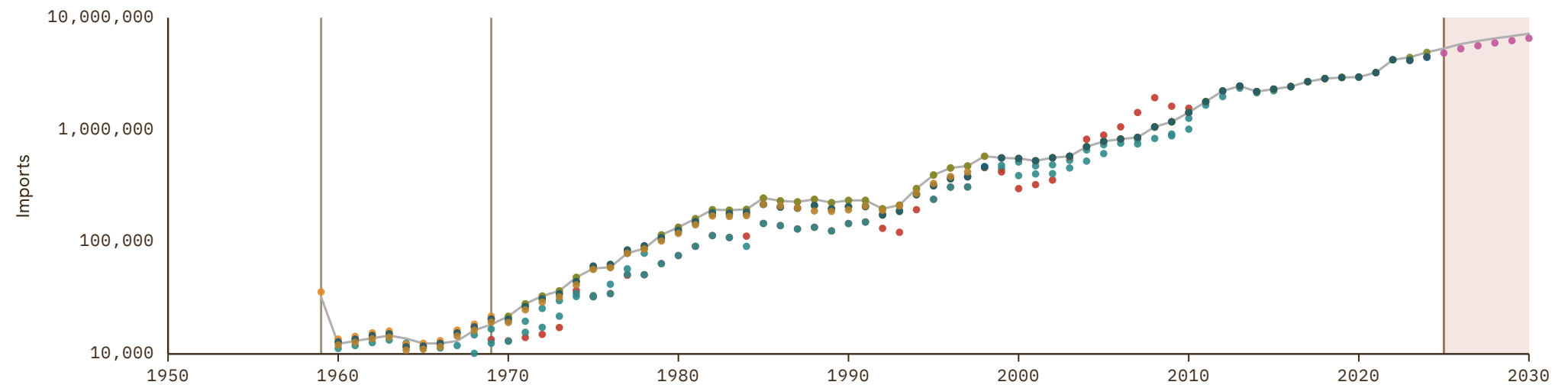

# Burundi

COVERAGE  
1960-2030

UNIT  
millions of LC

## 1 Source composition

SOURCE	CODE	TIME SPAN	NOTES
<a href="#">International Monetary Fund (2025)</a>	IMF WEO	1960 - 1969	Ratio-spliced using overlapping data in 1970: (ratio = 100%).
<a href="#">United Nations (2024)</a>	UN	1970 - 2024	Baseline source, overlaps with anchor year 2018.
<a href="#">International Monetary Fund (2025) (forecasts)</a>	IMF WEO forecast	2025 - 2030	Ratio-spliced using overlapping data in 2031: (ratio = 183.1%).

## 2 Harmonised series

GMD forecast
 — GMD estimate
| Source change
● CEPII
● IMF IFS
● IMF WEO forecast
● IMF WEO
● Mitchell
● PWT
● UN
● WDI
● WDI ARC

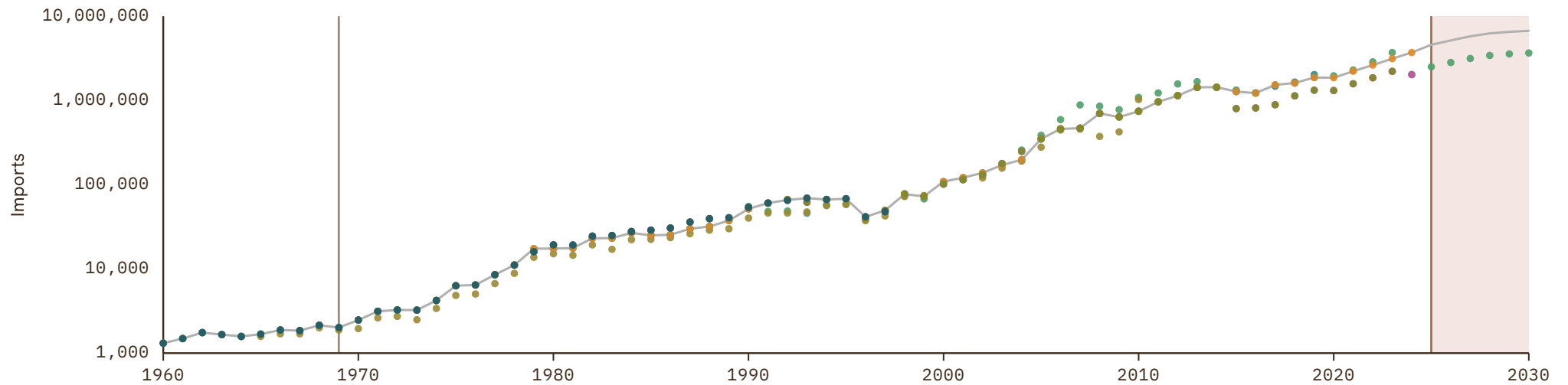

# Cambodia

COVERAGE  
1953–2030

UNIT  
millions of LC

## 1 Source composition

SOURCE	CODE	TIME SPAN	NOTES
<a href="#">Brian Mitchell (2013)</a>	Mitchell	1953 - 1959	Ratio-spliced using overlapping data in 1960: (ratio = 88.5%).
<a href="#">International Monetary Fund (2025)</a>	IMF WEO	1960 - 1969	Ratio-spliced using overlapping data in 1970: (ratio = 60%).
<a href="#">United Nations (2024)</a>	UN	1970 - 2024	Baseline source, overlaps with anchor year 2018.
<a href="#">International Monetary Fund (2025) (forecasts)</a>	IMF WEO forecast	2025 - 2030	Ratio-spliced using overlapping data in 2031: (ratio = 100%).

## 2 Harmonised series

GMD forecast
 — GMD estimate
 | Source change
 ● CEPII
 ● IMF IFS
 ● IMF WEO forecast
 ● IMF WEO
 ● Mitchell
 ● PWT
 ● UN
 ● WDI
 ● WDI ARC

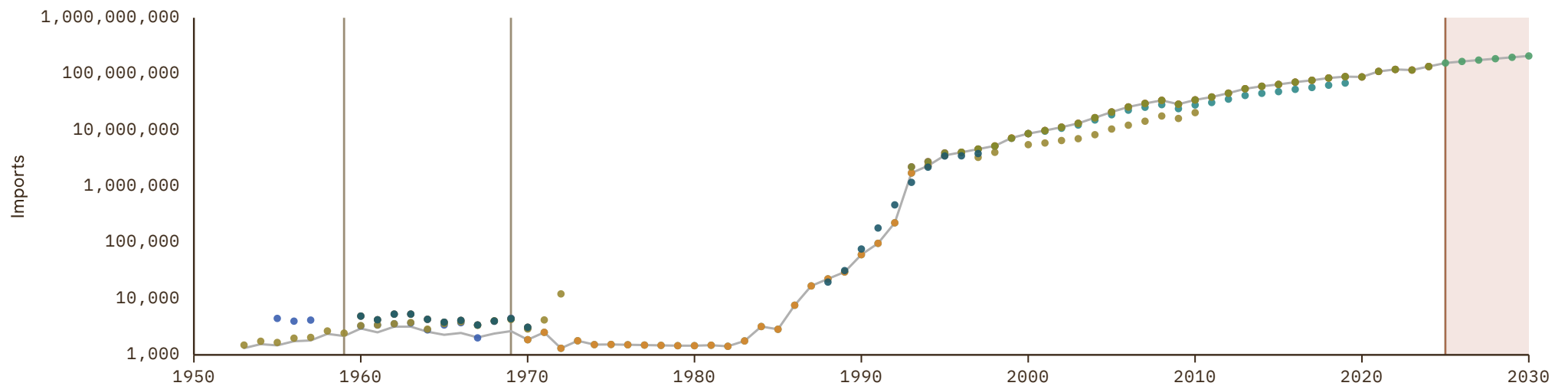

# Cameroon

COVERAGE  
1891–2030

UNIT  
millions of LC

## 1 Source composition

SOURCE	CODE	TIME SPAN	NOTES
<a href="#">Brian Mitchell (2013)</a>	Mitchell	1891 - 1964	Ratio-spliced using overlapping data in 1965: (ratio = 262.4%).
<a href="#">International Monetary Fund (2025)</a>	IMF WEO	1965 - 1969	Ratio-spliced using overlapping data in 1970: (ratio = 202.7%).
<a href="#">United Nations (2024)</a>	UN	1970 - 2024	Baseline source, overlaps with anchor year 2018.
<a href="#">International Monetary Fund (2025) (forecasts)</a>	IMF WEO forecast	2025 - 2030	Ratio-spliced using overlapping data in 2031: (ratio = 100%).

## 2 Harmonised series

GMD forecast  
  GMD estimate  
  Source change  
 ● CEPII  
 ● CogneauDupraz  
 ● IMF IFS  
 ● IMF WEO forecast  
 ● IMF WEO  
 ● Mitchell  
 ● PWT  
 ● UN  
 ● WDI  
 ● WDI ARC

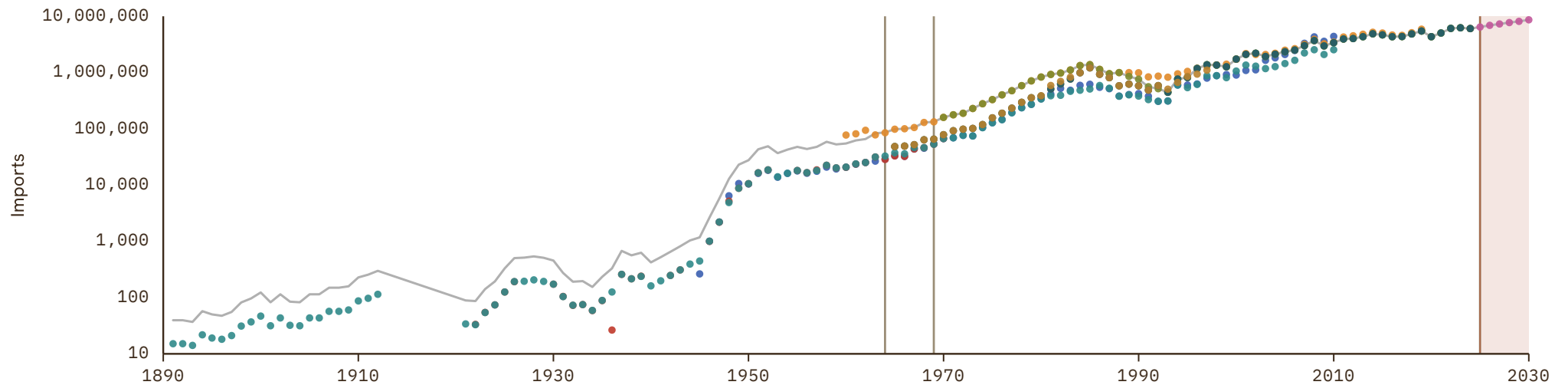

# Canada

COVERAGE | UNIT  
1828-2030 | millions of LC

## 1 Source composition

SOURCE	CODE	TIME SPAN	NOTES
<a href="#">Federico et al. (2019)</a>	Tena	1828 - 1867	Ratio-spliced using overlapping data in 1868: (ratio = 144.3%).
<a href="#">Statistics Canada (2024)</a>	CS1 CAN	1868 - 1960	Ratio-spliced using overlapping data in 1961: (ratio = 131.4%).
<a href="#">OECD (2024)</a>	OECD EO	1961 - 2026	Baseline source, overlaps with anchor year 2018.
<a href="#">International Monetary Fund (2025) (forecasts)</a>	IMF WEO forecast	2027 - 2030	Ratio-spliced using overlapping data in 2031: (ratio = 107%).

## 2 Harmonised series

GMD forecast  
  GMD estimate  
  Source change  
 ● CEPII  
 ● IHD  
 ● IHD 2  
 ● IMF IFS  
 ● IMF WEO forecast  
 ● IMF WEO  
 ● JST  
 ● Mitchell  
 ● OECD EO  
 ● PWT  
 ● TH ID  
 ● Tena  
 ● UN  
 ● WDI  
 ● WDI ARC  
 ● CS1  
 ● CS2  
 ● UN trade

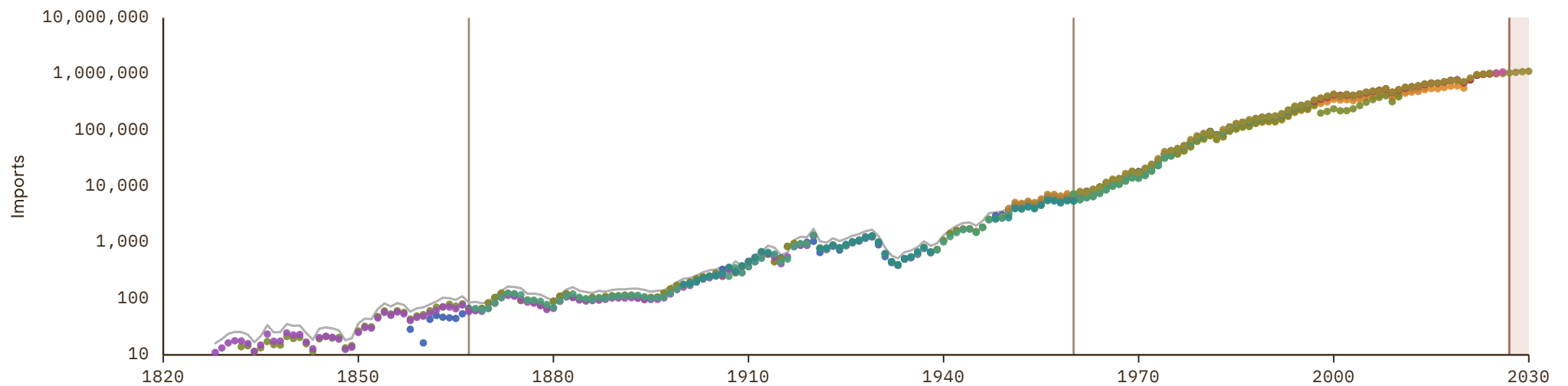

# Cape Verde

COVERAGE  
1960–2030

UNIT  
millions of LC

## 1 Source composition

SOURCE	CODE	TIME SPAN	NOTES
<a href="#">Feenstra et al. (2015)</a>	PWT	1960 - 1969	Ratio-spliced using overlapping data in 1970: (ratio = 100%).
<a href="#">United Nations (2024)</a>	UN	1970 - 2024	Baseline source, overlaps with anchor year 2018.
<a href="#">International Monetary Fund (2025) (forecasts)</a>	IMF WEO forecast	2025 - 2030	Ratio-spliced using overlapping data in 2031: (ratio = 100.1%).

## 2 Harmonised series

GMD forecast
 — GMD estimate
 | Source change
 ● IMF IFS
 ● IMF WEO forecast
 ● IMF WEO
 ● PWT
 ● UN
 ● WDI
 ● WDI ARC

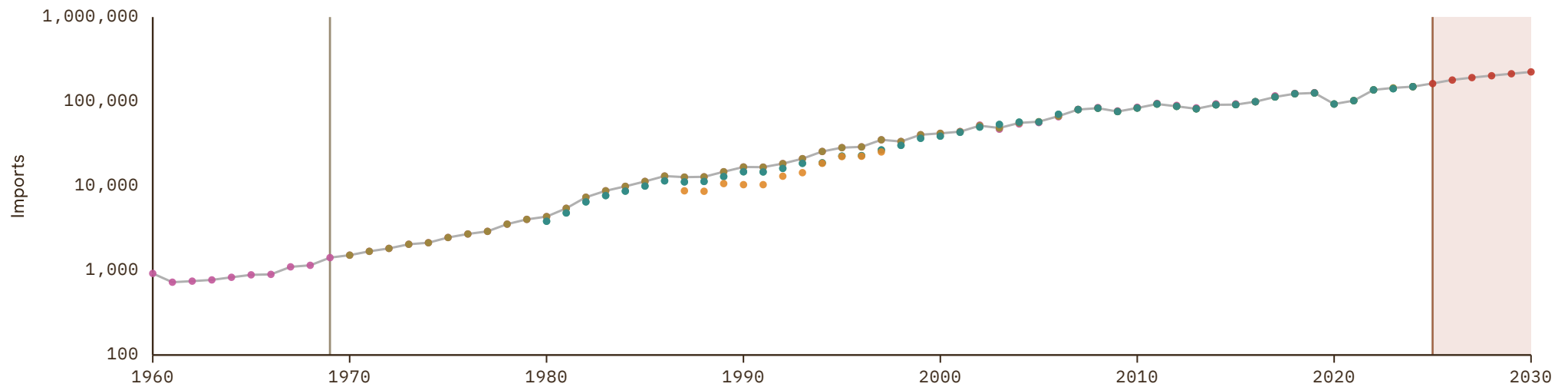

# Central African Republic

COVERAGE  
1951-2030

UNIT  
millions of LC

## 1 Source composition

SOURCE	CODE	TIME SPAN	NOTES
<a href="#">Brian Mitchell (2013)</a>	Mitchell	1951 - 1959	Ratio-spliced using overlapping data in 1960: (ratio = 276.7%).
<a href="#">International Monetary Fund (2025)</a>	IMF WEO	1960 - 1969	Ratio-spliced using overlapping data in 1970: (ratio = 145.9%).
<a href="#">United Nations (2024)</a>	UN	1970 - 2024	Baseline source, overlaps with anchor year 2018.
<a href="#">International Monetary Fund (2025) (forecasts)</a>	IMF WEO forecast	2025 - 2030	Ratio-spliced using overlapping data in 2031: (ratio = 143.5%).

## 2 Harmonised series

GMD forecast
 — GMD estimate
 | Source change
 ● CEPII
 ● IMF WEO forecast
 ● IMF WEO
 ● Mitchell
 ● PWT
 ● UN
 ● WDI
 ● WDI ARC

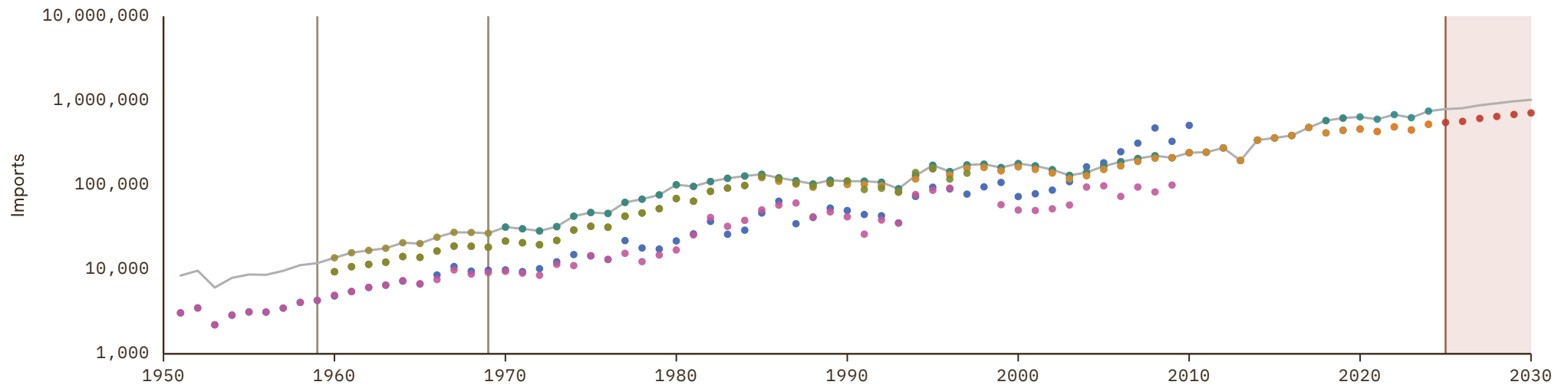

# Chad

COVERAGE  
1951–2030

UNIT  
millions of LC

## 1 Source composition

SOURCE	CODE	TIME SPAN	NOTES
<a href="#">Brian Mitchell (2013)</a>	Mitchell	1951 - 1959	Ratio-spliced using overlapping data in 1960: (ratio = 188.1%).
<a href="#">International Monetary Fund (2025)</a>	IMF WEO	1960 - 1969	Ratio-spliced using overlapping data in 1970: (ratio = 89.5%).
<a href="#">United Nations (2024)</a>	UN	1970 - 2024	Baseline source, overlaps with anchor year 2018.
<a href="#">International Monetary Fund (2025) (forecasts)</a>	IMF WEO forecast	2025 - 2030	Ratio-spliced using overlapping data in 2031: (ratio = 95.1%).

## 2 Harmonised series

GMD forecast
 — GMD estimate
 | Source change
 ● CEPII
 ● IMF WEO forecast
 ● IMF WEO
 ● Mitchell
 ● PWT
 ● UN
 ● WDI
 ● WDI ARC

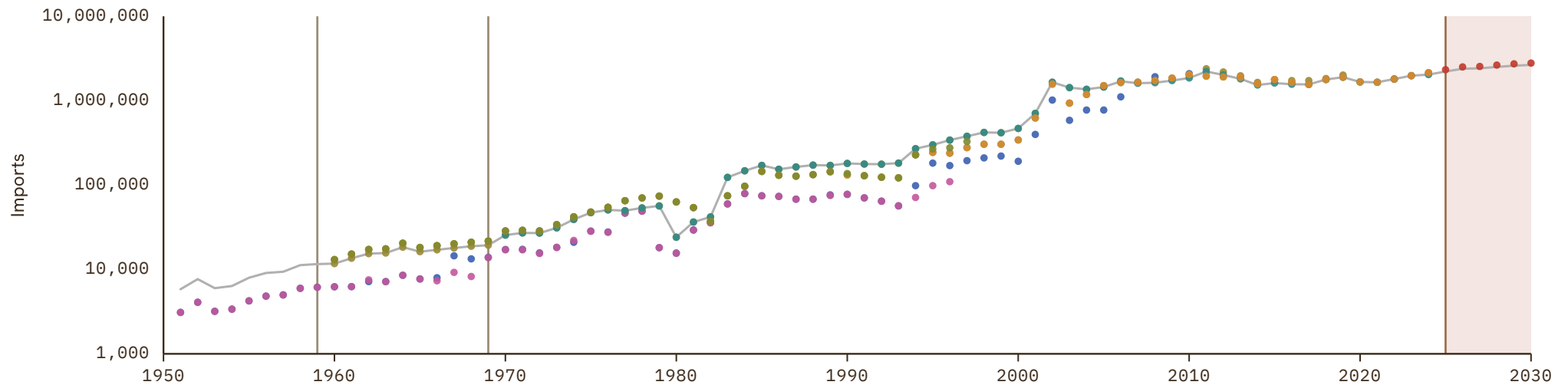

# Chile

COVERAGE  
1810-2030

UNIT  
millions of LC

## 1 Source composition

SOURCE	CODE	TIME SPAN	NOTES
Federico et al. (2019)	Tena	1810 - 1899	Ratio-spliced using overlapping data in 1900: (ratio = .2%).
UN Statistics Division (2025)	UN trade	1900 - 1913	Ratio-spliced using overlapping data in 1914: (ratio = .2%).
Federico et al. (2019)	Tena	1914 - 1920	Ratio-spliced using overlapping data in 1921: (ratio = .2%).
UN Statistics Division (2025)	UN trade	1921 - 1938	Ratio-spliced using overlapping data in 1939: (ratio = .2%).
Brian Mitchell (2013)	Mitchell	1939 - 1947	Ratio-spliced using overlapping data in 1948: (ratio = 3.7%).
UN Statistics Division (2025)	UN trade	1948 - 1948	Ratio-spliced using overlapping data in 1949: (ratio = 179.6%).

SOURCE	CODE	TIME SPAN	NOTES
Brian Mitchell (2013)	Mitchell	1949 - 1949	Ratio-spliced using overlapping data in 1950: (ratio = 3.7%).
UN Statistics Division (2025)	UN trade	1950 - 1959	Ratio-spliced using overlapping data in 1960: (ratio = 138%).
International Monetary Fund (2025)	IMF WEO	1960 - 1969	Ratio-spliced using overlapping data in 1970: (ratio = 101.5%).
United Nations (2024)	UN	1970 - 1995	Ratio-spliced using overlapping data in 1996: (ratio = 100%).
OECD (2024)	OECD EO	1996 - 2026	Baseline source, overlaps with anchor year 2018.
International Monetary Fund (2025) (forecasts)	IMF WEO forecast	2027 - 2030	Ratio-spliced using overlapping data in 2031: (ratio = 95.1%).

## 2 Harmonised series

█ GMD forecast   
 — GMD estimate   
 | Source change   
 ● CEPII   
 ● IHD   
 ● IHD 2   
 ● IMF IFS   
 ● IMF WEO forecast   
 ● IMF WEO   
 ● Mitchell   
 ● OECD EO   
 ● PWT   
 ● TH ID   
 ● Tena   
 ● UN   
 ● WDI   
 ● WDI ARC   
 ● UN trade

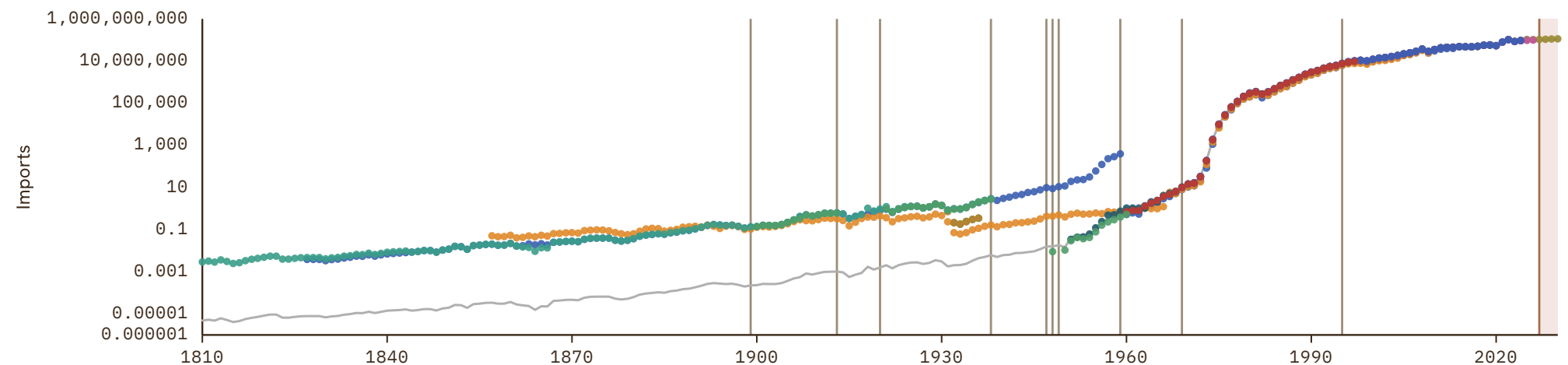

# China

COVERAGE  
1850-2030

UNIT  
millions of LC

## 1 Source composition

SOURCE	CODE	TIME SPAN	NOTES
<a href="#">Federico et al. (2019)</a>	Tena	1850 - 1938	Ratio-spliced using overlapping data in 1939: (ratio = 0%).
<a href="#">Schuler (2015)</a>	HFS	1939 - 1947	Ratio-spliced using overlapping data in 1948: (ratio = 0%).
<a href="#">Fouquin et al. (2016)</a>	CEPII	1948 - 1949	Ratio-spliced using overlapping data in 1950: (ratio = 13.8%).
<a href="#">Natl Bureau of Statistics (2024)</a>	CS1 CHN	1950 - 1959	Ratio-spliced using overlapping data in 1960: (ratio = 84.8%).
<a href="#">International Monetary Fund (2025)</a>	IMF WEO	1960 - 1969	Ratio-spliced using overlapping data in 1970: (ratio = 118.6%).
<a href="#">United Nations (2024)</a>	UN	1970 - 2024	Baseline source, overlaps with anchor year 2018.
<a href="#">International Monetary Fund (2025) (forecasts)</a>	IMF WEO forecast	2025 - 2030	Ratio-spliced using overlapping data in 2031: (ratio = 102.5%).

## 2 Harmonised series

GMD forecast  
  GMD estimate  
  Source change  
 ● CEPII  
 ● HFS  
 ● IMF WEO forecast  
 ● IMF WEO  
 ● Mitchell  
 ● PWT  
 ● Tena  
 ● UN  
 ● WDI  
 ● WDI ARC  
 ● CS1

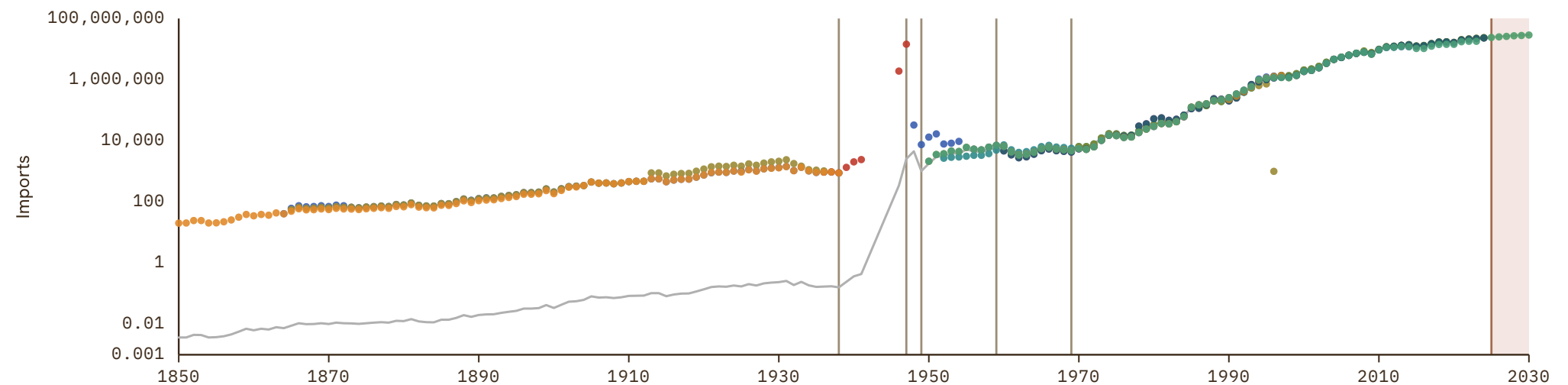

# Colombia

COVERAGE  
1830–2030

UNIT  
millions of LC

## 1 Source composition

SOURCE	CODE	TIME SPAN	NOTES
Federico et al. (2019)	Tena	1830 - 1938	Ratio-spliced using overlapping data in 1939: (ratio = 115%).
Brian Mitchell (2013)	Mitchell	1939 - 1948	Ratio-spliced using overlapping data in 1949: (ratio = 115.2%).
Fouquin et al. (2016)	CEPII	1949 - 1949	Ratio-spliced using overlapping data in 1950: (ratio = 115.1%).
Banco de la República (2026)	CS2 COL	1950 - 1959	Ratio-spliced using overlapping data in 1960: (ratio = 102.6%).
International Monetary Fund (2025)	IMF WEO	1960 - 1969	Ratio-spliced using overlapping data in 1970: (ratio = 108.2%).
United Nations (2024)	UN	1970 - 1974	Ratio-spliced using overlapping data in 1975: (ratio = 75.8%).
OECD (2024)	OECD EO	1975 - 2026	Baseline source, overlaps with anchor year 2018.
International Monetary Fund (2025) (forecasts)	IMF WEO forecast	2027 - 2030	Ratio-spliced using overlapping data in 2031: (ratio = 99.8%).

## 2 Harmonised series

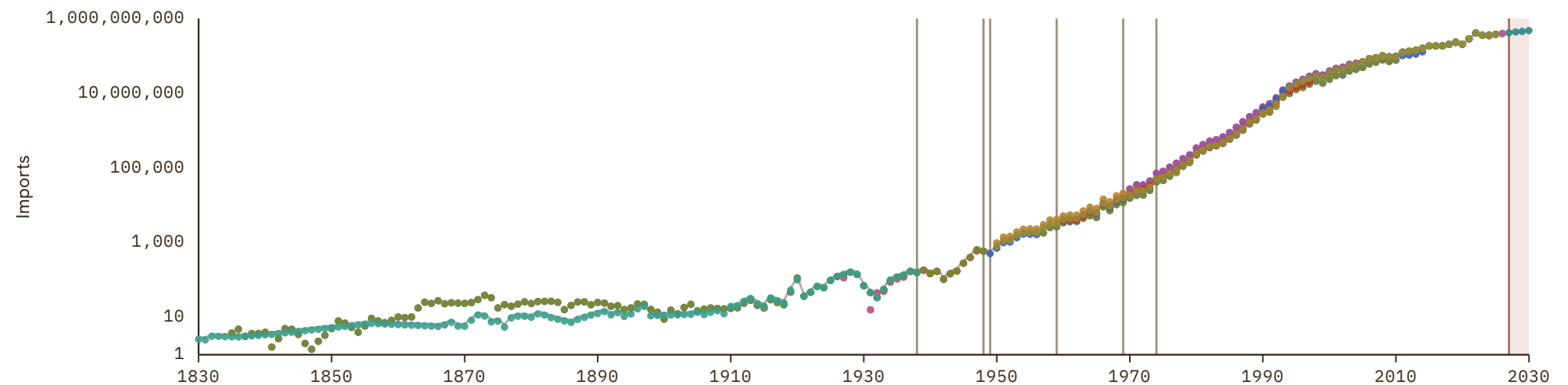

# Costa Rica

COVERAGE  
1825-2030

UNIT  
millions of LC

## 1 Source composition

SOURCE	CODE	TIME SPAN	NOTES
Federico et al. (2019)	Tena	1825 - 1938	Ratio-spliced using overlapping data in 1939: (ratio = 187%).
Schuler (2015)	HFS	1939 - 1945	Ratio-spliced using overlapping data in 1946: (ratio = 148.5%).
Fouquin et al. (2016)	CEPII	1946 - 1956	Ratio-spliced using overlapping data in 1957: (ratio = 148.5%).
Brian Mitchell (2013)	Mitchell	1957 - 1959	Ratio-spliced using overlapping data in 1960: (ratio = 149.4%).
International Monetary Fund (2025)	IMF WEO	1960 - 1969	Ratio-spliced using overlapping data in 1970: (ratio = 123.7%).
United Nations (2024)	UN	1970 - 1990	Ratio-spliced using overlapping data in 1991: (ratio = 100%).
OECD (2024)	OECD EO	1991 - 2026	Baseline source, overlaps with anchor year 2018.
International Monetary Fund (2025) (forecasts)	IMF WEO forecast	2027 - 2030	Ratio-spliced using overlapping data in 2031: (ratio = 106%).

## 2 Harmonised series

GMD forecast  
  GMD estimate  
  Source change  
 ● CEPII  
 ● HFS  
 ● IMF IFS  
 ● IMF WEO forecast  
 ● IMF WEO  
 ● Mitchell  
 ● OECD EO  
 ● PWT  
 ● SECMCA HIST  
 ● Tena  
 ● UN  
 ● WDI  
 ● WDI ARC

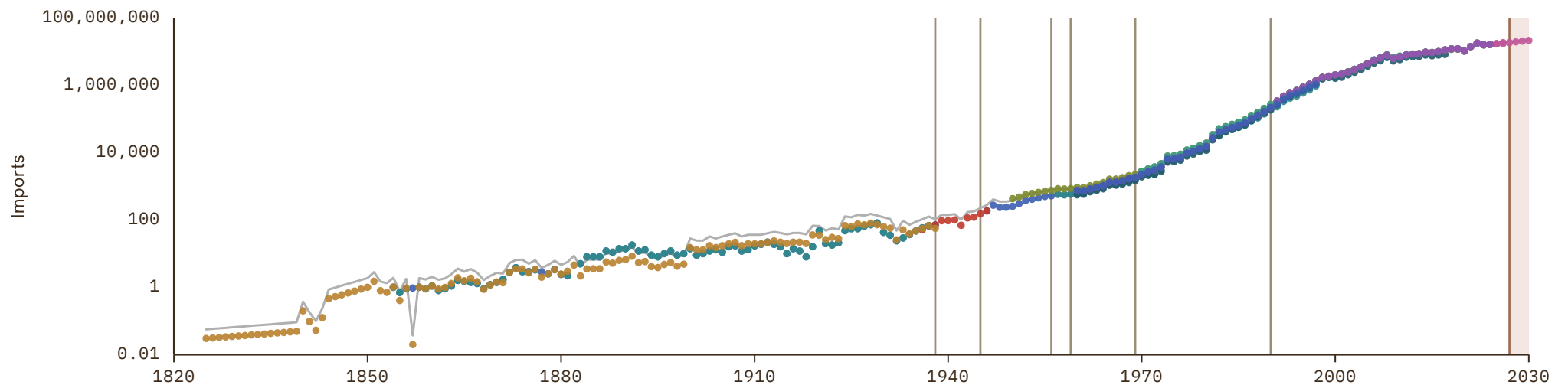

# Croatia

COVERAGE  
1990–2030

UNIT  
millions of LC

## 1 Source composition

SOURCE	CODE	TIME SPAN	NOTES
United Nations (2024)	UN	1990 - 1994	Ratio-spliced using overlapping data in 1995: (ratio = 100%).
OECD (2024)	OECD EO	1995 - 2026	Baseline source, overlaps with anchor year 2018.
AMECO forecast	AMECO forecast	2027 - 2027	Ratio-spliced using overlapping data in 2028: (ratio = 93.7%).
International Monetary Fund (2025) (forecasts)	IMF WEO forecast	2028 - 2030	Ratio-spliced using overlapping data in 2031: (ratio = 98.1%).

## 2 Harmonised series

GMD forecast
 — GMD estimate
 | Source change
 ● AMECO
 ● AMECO forecast
 ● EUS
 ● IMF IFS
 ● IMF WEO forecast
 ● IMF WEO
 ● OECD EO
 ● PWT
 ● UN
 ● WDI
 ● WDI ARC

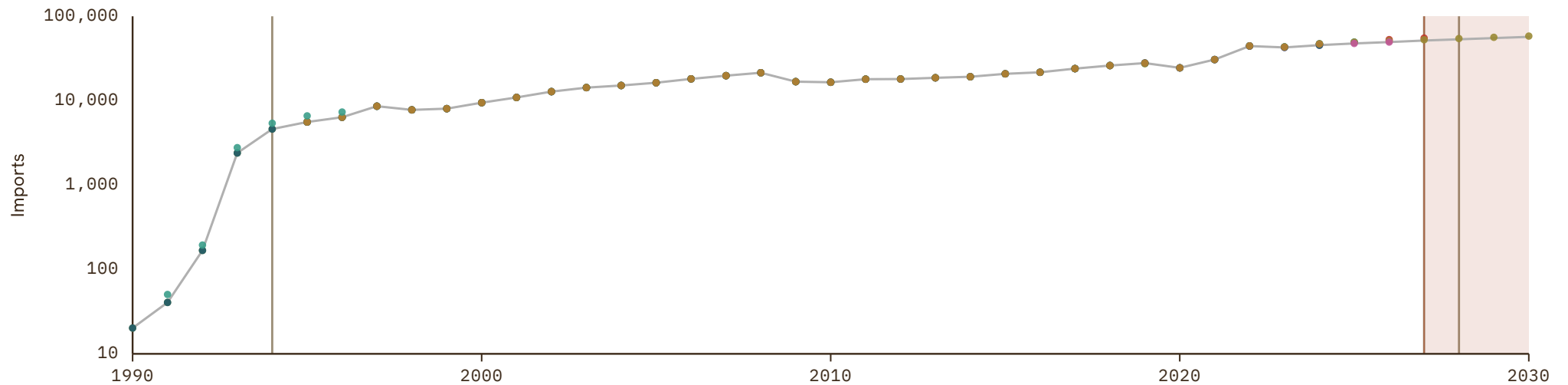

# Cuba

COVERAGE  
1790–2024

UNIT  
millions of LC

## 1 Source composition

SOURCE	CODE	TIME SPAN	NOTES
Brian Mitchell (2013)	Mitchell	1790 - 1800	Ratio-spliced using overlapping data in 1801: (ratio = 191.8%).
Federico et al. (2019)	Tena	1801 - 1938	Ratio-spliced using overlapping data in 1939: (ratio = 191.8%).
Brian Mitchell (2013)	Mitchell	1939 - 1969	Ratio-spliced using overlapping data in 1970: (ratio = 191.9%).
United Nations (2024)	UN	1970 - 2024	Baseline source, overlaps with anchor year 2018.

## 2 Harmonised series

— GMD estimate | Source change ● CEPII ● HFS ● IMF WEO ● Mitchell ● PWT ● Tena ● UN ● WDI

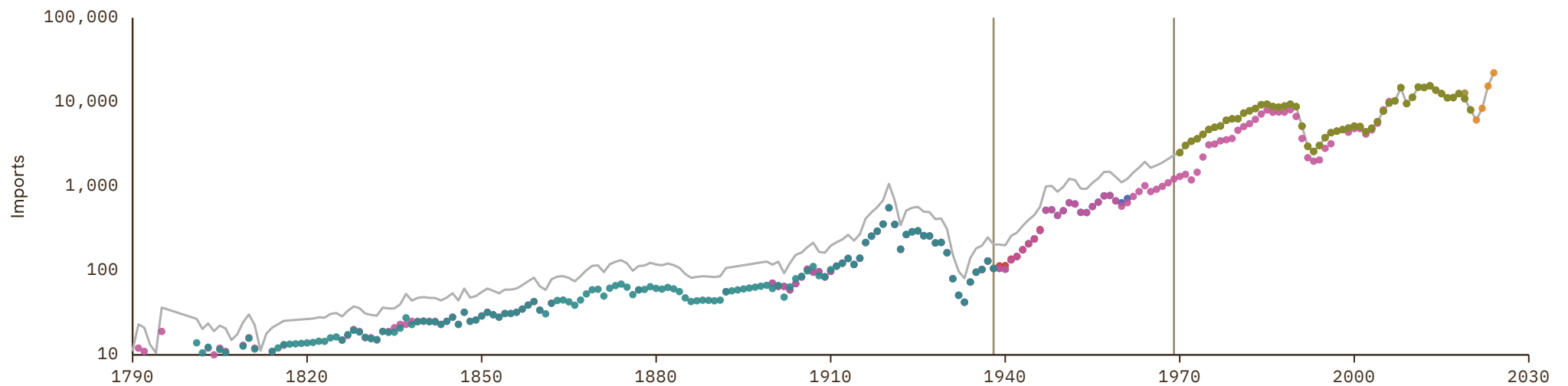

# Cyprus

COVERAGE  
1880-2030

UNIT  
millions of LC

## 1 Source composition

SOURCE	CODE	TIME SPAN	NOTES
<a href="#">Brian Mitchell (2013)</a>	Mitchell	1880 - 1959	Ratio-spliced using overlapping data in 1960: (ratio = 154.7%).
<a href="#">European Commission (2024)</a>	AMECO	1960 - 1994	Ratio-spliced using overlapping data in 1995: (ratio = 100%).
<a href="#">Eurostat (2025)</a>	EUS	1995 - 2025	Baseline source, overlaps with anchor year 2018.
<a href="#">AMECO forecast</a>	AMECO forecast	2026 - 2027	Ratio-spliced using overlapping data in 2028: (ratio = .%).
<a href="#">International Monetary Fund (2025) (forecasts)</a>	IMF WEO forecast	2028 - 2030	Ratio-spliced using overlapping data in 2031: (ratio = .%).

## 2 Harmonised series

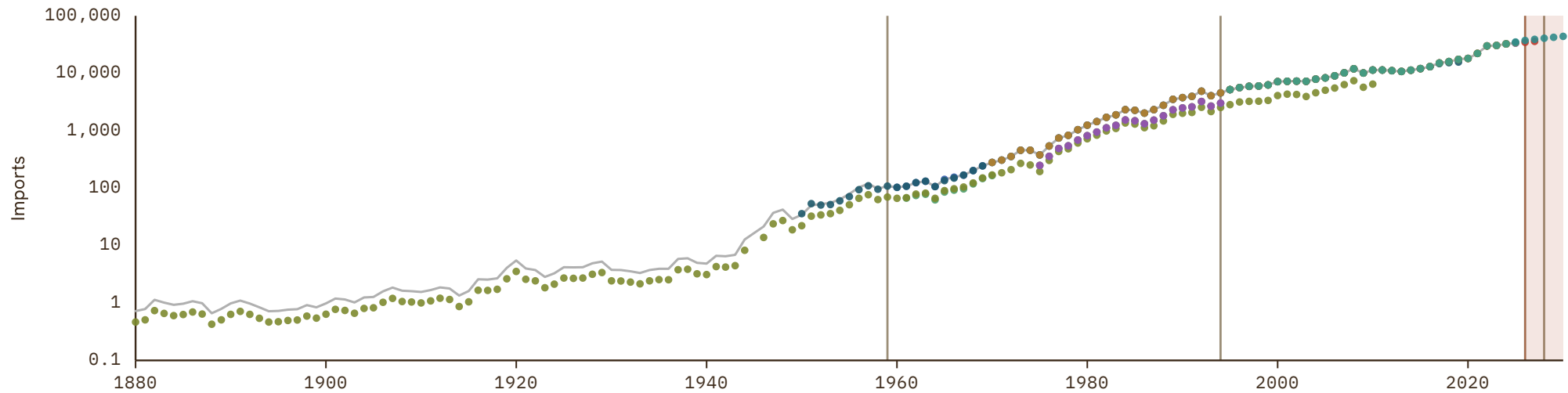

# Czech Republic

COVERAGE  
1936-2030

UNIT  
millions of LC

## 1 Source composition

SOURCE	CODE	TIME SPAN	NOTES
Schuler (2015)	HFS	1936 - 1989	Ratio-spliced using overlapping data in 1990: (ratio = 99.9%).
European Commission (2024)	AMECO	1990 - 1994	Ratio-spliced using overlapping data in 1995: (ratio = 99.9%).
OECD (2024)	OECD EO	1995 - 2026	Baseline source, overlaps with anchor year 2018.
AMECO forecast	AMECO forecast	2027 - 2027	Ratio-spliced using overlapping data in 2028: (ratio = 97.6%).
International Monetary Fund (2025) (forecasts)	IMF WEO forecast	2028 - 2030	Ratio-spliced using overlapping data in 2031: (ratio = 99.4%).

## 2 Harmonised series

GMD forecast  
  GMD estimate  
  Source change  
 ● AMECO  
 ● AMECO forecast  
 ● EUS  
 ● HFS  
 ● IMF IFS  
 ● IMF WEO forecast  
 ● IMF WEO  
 ● OECD EO  
 ● PWT  
 ● UN  
 ● WDI  
 ● WDI ARC

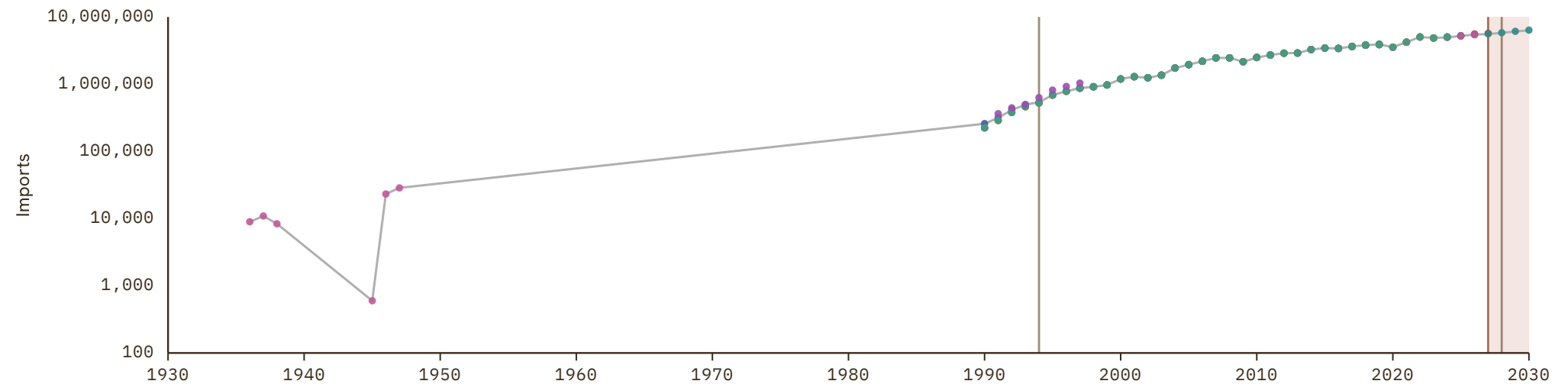

# Czechoslovakia

COVERAGE  
1920-1993

UNIT  
millions of LC

## 1 Source composition

SOURCE	CODE	TIME SPAN	NOTES
<a href="#">Federico et al. (2019)</a>	Tena	1920 - 1937	Ratio-spliced using overlapping data in 1938: (ratio = 100%).
<a href="#">Brian Mitchell (2013)</a>	Mitchell	1938 - 1993	Ratio-spliced using overlapping data in 1994: (ratio = 100%).

## 2 Harmonised series

— GMD estimate | Source change ● COMECON ● IHD ● IHD 2 ● Mitchell ● TH ID ● Tena

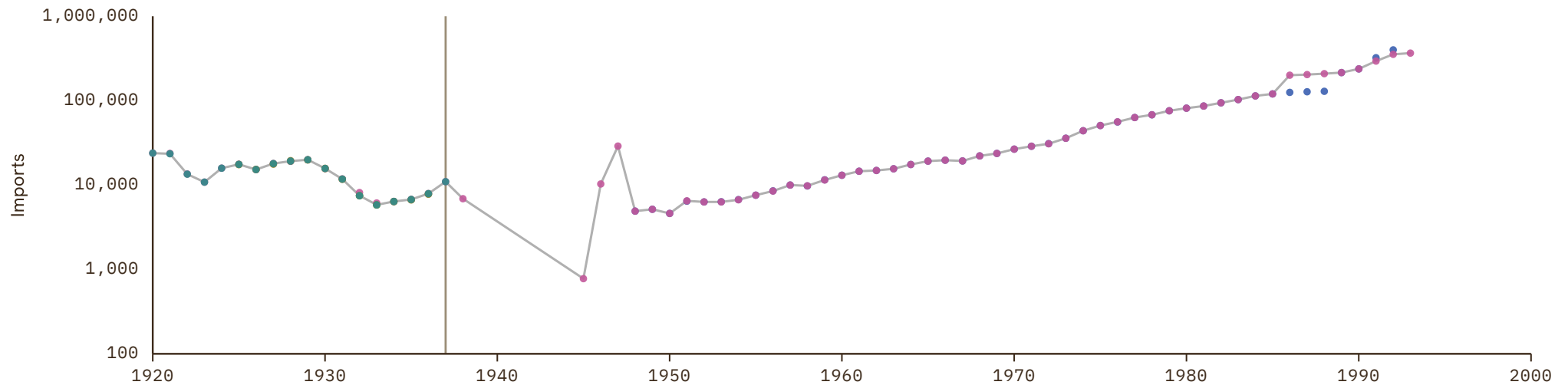

# Democratic Republic of Yemen

COVERAGE  
1970–1990UNIT  
millions of LC

## 1 Source composition

SOURCE	CODE	TIME SPAN	NOTES
United Nations (2024)	UN	1970 - 1990	Ratio-spliced using overlapping data in 1991: (ratio = 100%).

## 2 Harmonised series

— GMD estimate ● UN

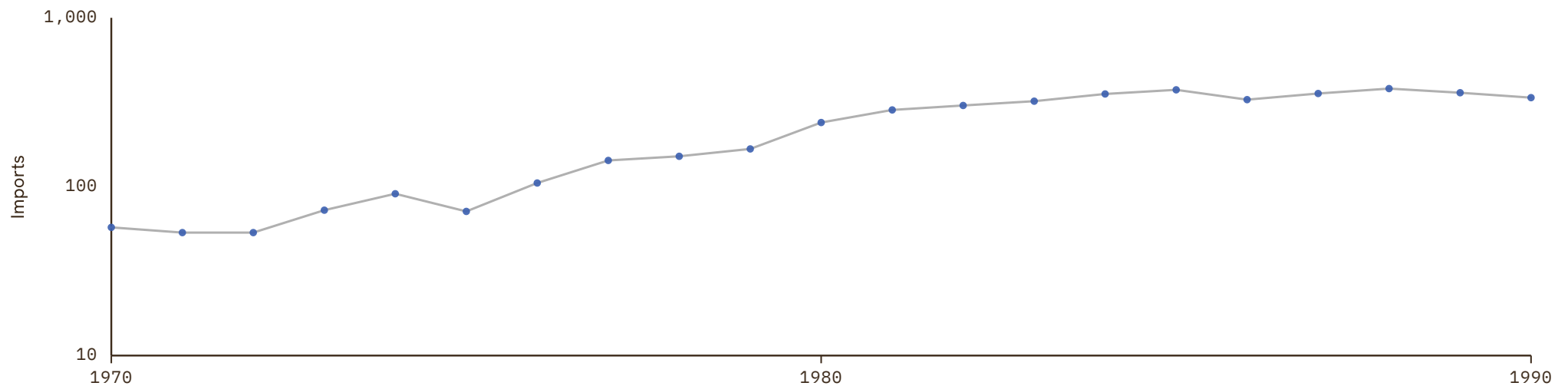

# Democratic Republic of the Congo

COVERAGE  
1892–2030

UNIT  
millions of LC

## 1 Source composition

SOURCE	CODE	TIME SPAN	NOTES
<a href="#">Brian Mitchell (2013)</a>	Mitchell	1892 - 1959	Ratio-spliced using overlapping data in 1960: (ratio = 80.3%).
<a href="#">World Bank (1999)</a>	WDI ARC	1960 - 1969	Ratio-spliced using overlapping data in 1970: (ratio = 226.7%).
<a href="#">United Nations (2024)</a>	UN	1970 - 2024	Baseline source, overlaps with anchor year 2018.
<a href="#">International Monetary Fund (2025) (forecasts)</a>	IMF WEO forecast	2025 - 2030	Ratio-spliced using overlapping data in 2031: (ratio = 97.9%).

## 2 Harmonised series

GMD forecast
 — GMD estimate
 | Source change
 ● CEPII
 ● IMF WEO forecast
 ● IMF WEO
 ● Mitchell
 ● PWT
 ● UN
 ● WDI
 ● WDI ARC

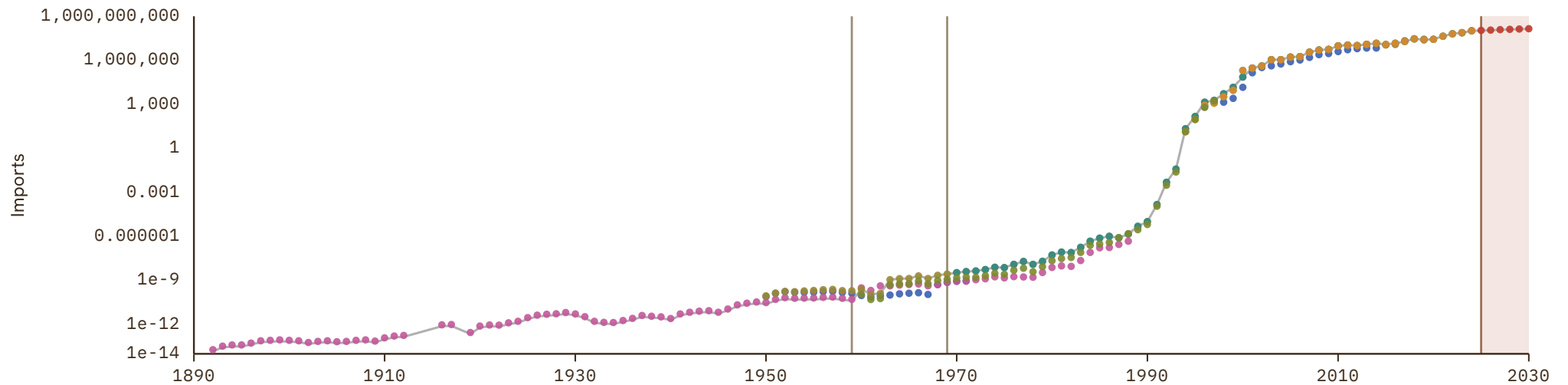

# Denmark

COVERAGE  
1841-2030

UNIT  
millions of LC

## 1 Source composition

SOURCE	CODE	TIME SPAN	NOTES
Federico et al. (2019)	Tena	1841 - 1842	Ratio-spliced using overlapping data in 1843: (ratio = 115.9%).
Abildgren (2017)	CS1 DNK	1843 - 1959	Ratio-spliced using overlapping data in 1960: (ratio = 100.4%).
European Commission (2024)	AMECO	1960 - 1965	Ratio-spliced using overlapping data in 1966: (ratio = 100%).
OECD (2024)	OECD EO	1966 - 2026	Baseline source, overlaps with anchor year 2018.
AMECO forecast	AMECO forecast	2027 - 2027	Ratio-spliced using overlapping data in 2028: (ratio = 99.7%).
International Monetary Fund (2025) (forecasts)	IMF WEO forecast	2028 - 2030	Ratio-spliced using overlapping data in 2031: (ratio = 102.9%).

## 2 Harmonised series

- GMD forecast
 
 GMD estimate
 
 Source change
- AMECO
 ● AMECO forecast
 ● CEPII
 ● EUS
 ● IHD
 ● IHD 2
 ● IMF IFS
 ● IMF WEO forecast
 ● IMF WEO
- JST
 ● Mitchell
 ● OECD EO
 ● PWT
 ● TH ID
 ● Tena
 ● UN
 ● WDI
 ● WDI ARC
 ● CS1
 ● UN trade

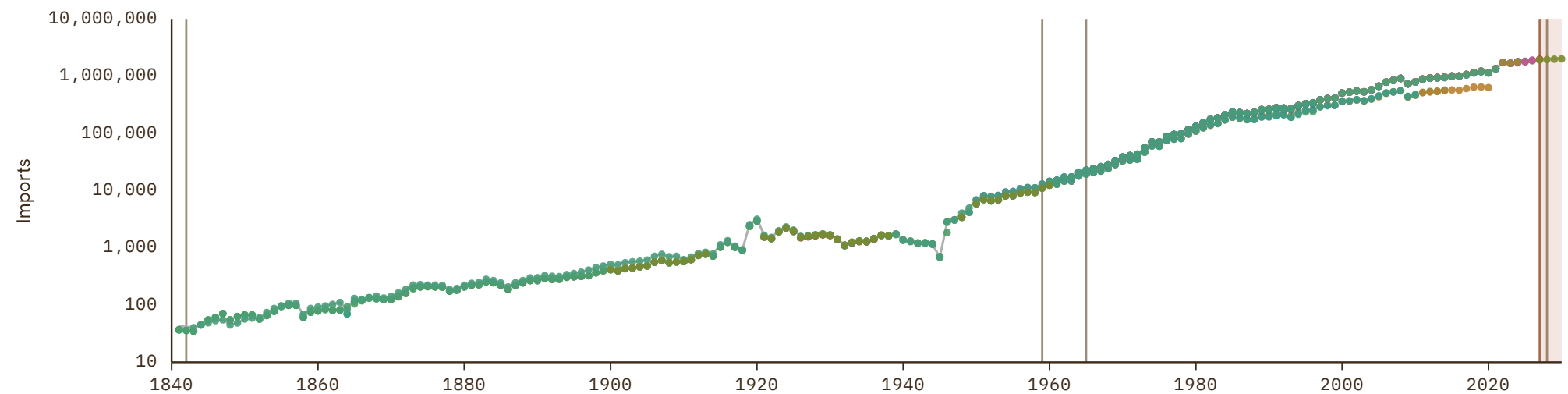

# Djibouti

COVERAGE  
1970-2030

UNIT  
millions of LC

## 1 Source composition

SOURCE	CODE	TIME SPAN	NOTES
United Nations (2024)	UN	1970 - 2024	Baseline source, overlaps with anchor year 2018.
International Monetary Fund (2025) (forecasts)	IMF WEO forecast	2025 - 2030	Ratio-spliced using overlapping data in 2031: (ratio = 136.5%).

## 2 Harmonised series

GMD forecast
 — GMD estimate
 | Source change
 ● AMF
 ● IMF WEO forecast
 ● IMF WEO
 ● PWT
 ● UN
 ● WDI
 ● WDI ARC

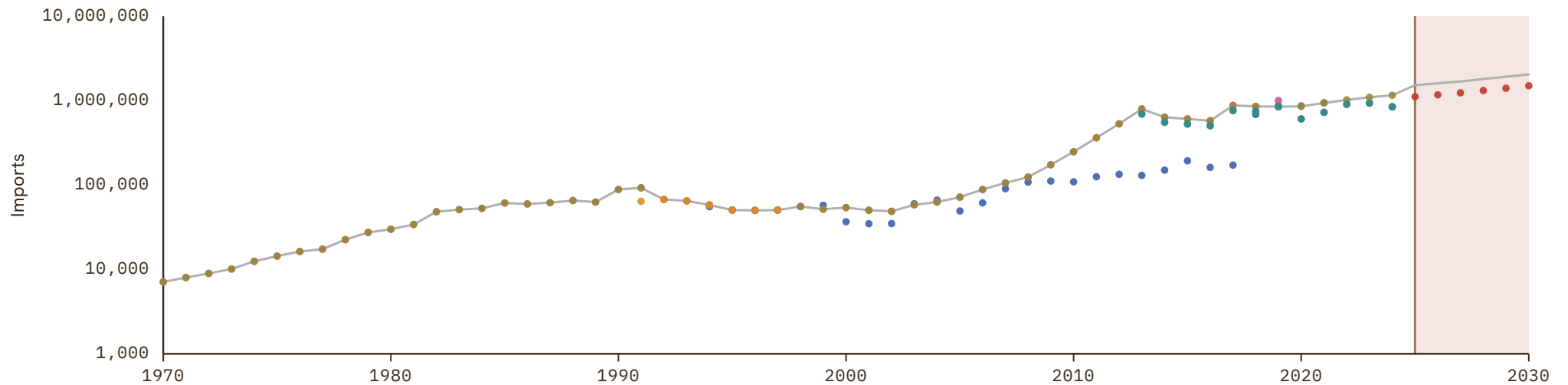

# Dominica

COVERAGE  
1970-2030

UNIT  
millions of LC

## 1 Source composition

SOURCE	CODE	TIME SPAN	NOTES
United Nations (2024)	UN	1970 - 2024	Baseline source, overlaps with anchor year 2018.
International Monetary Fund (2025) (forecasts)	IMF WEO forecast	2025 - 2030	Ratio-spliced using overlapping data in 2031: (ratio = 110.9%).

## 2 Harmonised series

GMD forecast
 — GMD estimate
 | Source change
 ● IMF IFS
 ● IMF WEO forecast
 ● IMF WEO
 ● PWT
 ● UN
 ● WDI
 ● WDI ARC

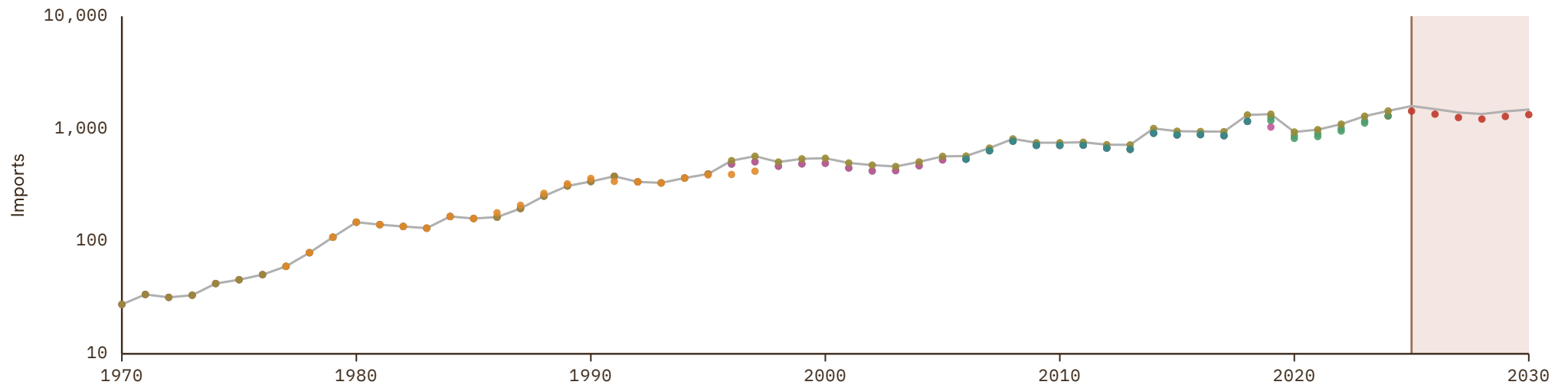

# Dominican Republic

COVERAGE  
1850–2030

UNIT  
millions of LC

## 1 Source composition

SOURCE	CODE	TIME SPAN	NOTES
Federico et al. (2019)	Tena	1850 - 1938	Ratio-spliced using overlapping data in 1939: (ratio = 240.8%).
Brian Mitchell (2013)	Mitchell	1939 - 1959	Ratio-spliced using overlapping data in 1960: (ratio = 240.8%).
International Monetary Fund (2025)	IMF WEO	1960 - 1969	Ratio-spliced using overlapping data in 1970: (ratio = 165.6%).
United Nations (2024)	UN	1970 - 2024	Baseline source, overlaps with anchor year 2018.
International Monetary Fund (2025)	IMF IFS	2025 - 2025	Ratio-spliced using overlapping data in 2026: (ratio = 100%).
International Monetary Fund (2025) (forecasts)	IMF WEO forecast	2026 - 2030	Ratio-spliced using overlapping data in 2031: (ratio = 97.1%).

## 2 Harmonised series

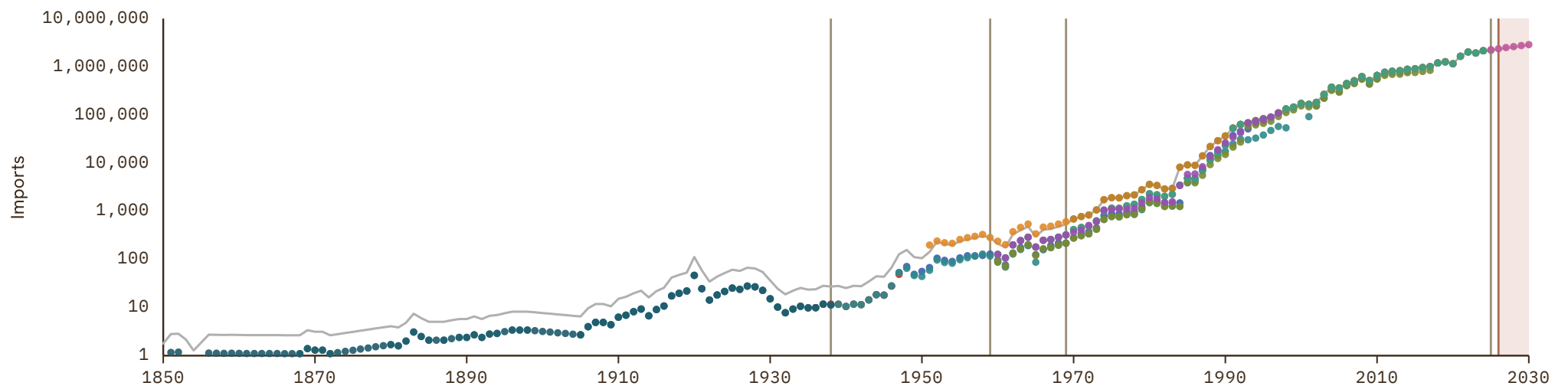

# Ecuador

COVERAGE  
1848-2030

UNIT  
millions of LC

## 1 Source composition

SOURCE	CODE	TIME SPAN	NOTES
<a href="#">Federico et al. (2019)</a>	Tena	1848 - 1938	Ratio-spliced using overlapping data in 1939: (ratio = 10.2%).
<a href="#">Brian Mitchell (2013)</a>	Mitchell	1939 - 1949	Ratio-spliced using overlapping data in 1950: (ratio = 10029.3%).
<a href="#">International Monetary Fund (2025)</a>	IMF IFS	1950 - 1951	Ratio-spliced using overlapping data in 1952: (ratio = 117.9%).
<a href="#">Fouquin et al. (2016)</a>	CEPII	1952 - 1959	Ratio-spliced using overlapping data in 1960: (ratio = 155.7%).
<a href="#">International Monetary Fund (2025)</a>	IMF WEO	1960 - 1969	Ratio-spliced using overlapping data in 1970: (ratio = 102.8%).
<a href="#">United Nations (2024)</a>	UN	1970 - 2024	Baseline source, overlaps with anchor year 2018.
<a href="#">International Monetary Fund (2025)</a>	IMF IFS	2025 - 2025	Ratio-spliced using overlapping data in 2026: (ratio = 100.6%).
<a href="#">International Monetary Fund (2025)</a> (forecasts)	IMF WEO forecast	2026 - 2030	Ratio-spliced using overlapping data in 2031: (ratio = 101.2%).

## 2 Harmonised series

GMD forecast
 — GMD estimate
| Source change
● CEPII
● HFS
● IMF IFS
● IMF WEO forecast
● IMF WEO
● Mitchell
● PWT
● Tena
● UN
● WDI

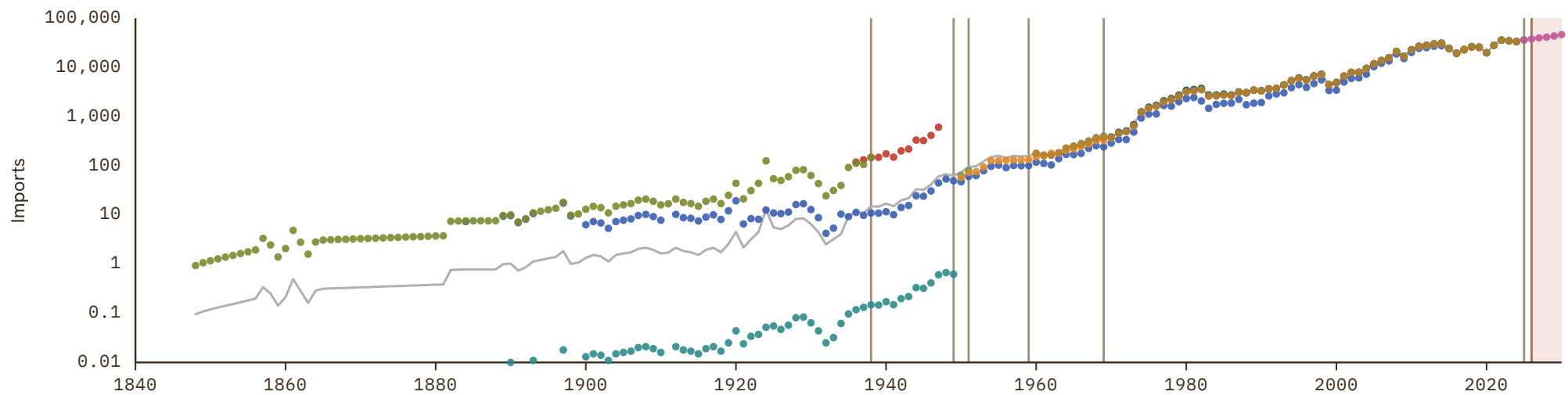

# Egypt

COVERAGE  
1845–2030

UNIT  
millions of LC

## 1 Source composition

SOURCE	CODE	TIME SPAN	NOTES
<a href="#">Fouquin et al. (2016)</a>	CEPII	1845 - 1849	Ratio-spliced using overlapping data in 1850: (ratio = 167.2%).
<a href="#">Brian Mitchell (2013)</a>	Mitchell	1850 - 1959	Ratio-spliced using overlapping data in 1960: (ratio = 167.2%).
<a href="#">International Monetary Fund (2025)</a>	IMF WEO	1960 - 1969	Ratio-spliced using overlapping data in 1970: (ratio = 121.3%).
<a href="#">United Nations (2024)</a>	UN	1970 - 2024	Baseline source, overlaps with anchor year 2018.
<a href="#">International Monetary Fund (2025) (forecasts)</a>	IMF WEO forecast	2025 - 2030	Ratio-spliced using overlapping data in 2031: (ratio = 100%).

## 2 Harmonised series

■ GMD forecast  
 — GMD estimate  
  Source change  
 ● AMF  
 ● CEPII  
 ● HFS  
 ● IMF IFS  
 ● IMF WEO forecast  
 ● IMF WEO  
 ● Mitchell  
 ● PWT  
 ● UN  
 ● WDI  
 ● WDI ARC

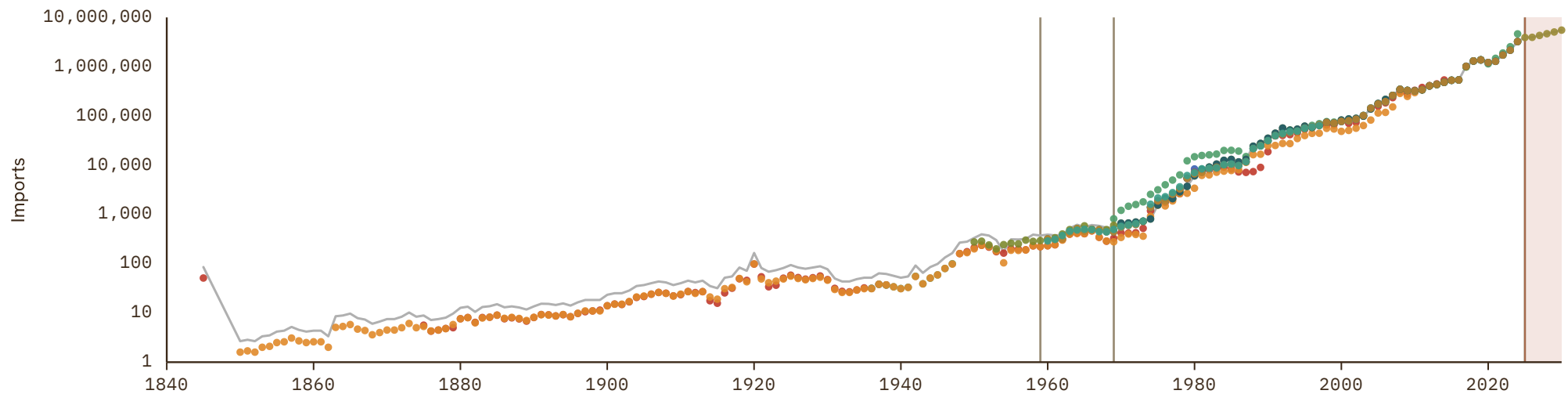

# El Salvador

COVERAGE  
1845-2030

UNIT  
millions of LC

## 1 Source composition

SOURCE	CODE	TIME SPAN	NOTES
Federico et al. (2019)	Tena	1845 - 1938	Ratio-spliced using overlapping data in 1939: (ratio = 41.4%).
Brian Mitchell (2013)	Mitchell	1939 - 1959	Ratio-spliced using overlapping data in 1960: (ratio = 352.3%).
World Bank (1999)	WDI ARC	1960 - 1964	Ratio-spliced using overlapping data in 1965: (ratio = 286.2%).
International Monetary Fund (2025)	IMF WEO	1965 - 1969	Ratio-spliced using overlapping data in 1970: (ratio = 81.8%).
United Nations (2024)	UN	1970 - 2024	Baseline source, overlaps with anchor year 2018.
International Monetary Fund (2025) (forecasts)	IMF WEO forecast	2025 - 2030	Ratio-spliced using overlapping data in 2031: (ratio = 100%).

## 2 Harmonised series

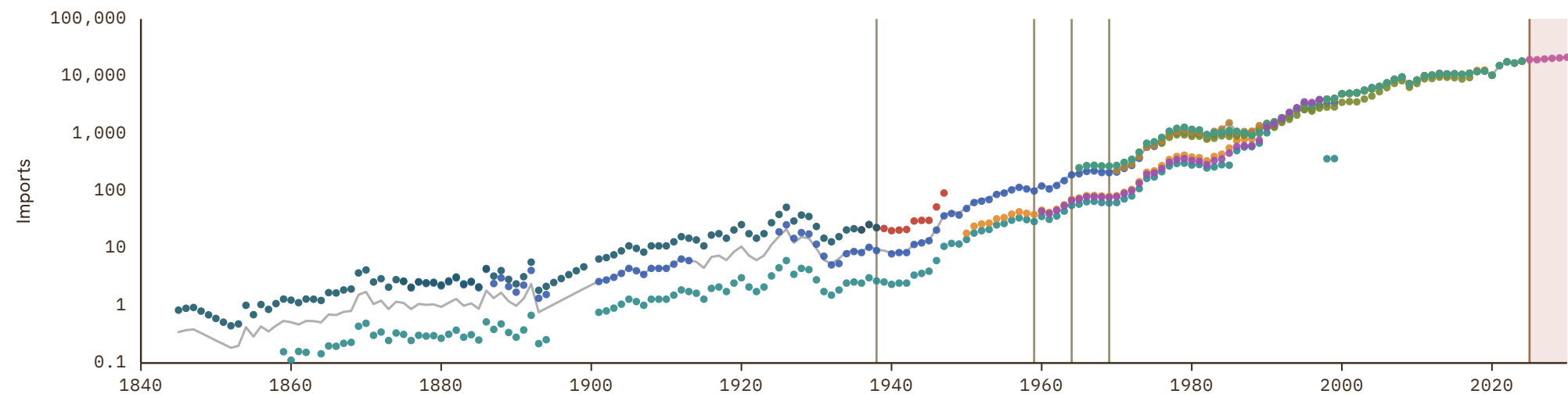

# Equatorial Guinea

COVERAGE  
1960-2030

UNIT  
millions of LC

## 1 Source composition

SOURCE	CODE	TIME SPAN	NOTES
<a href="#">Feenstra et al. (2015)</a>	PWT	1960 - 1961	Ratio-spliced using overlapping data in 1962: (ratio = 100%).
<a href="#">World Bank (1999)</a>	WDI ARC	1962 - 1969	Ratio-spliced using overlapping data in 1970: (ratio = 124.8%).
<a href="#">United Nations (2024)</a>	UN	1970 - 2024	Baseline source, overlaps with anchor year 2018.
<a href="#">International Monetary Fund (2025) (forecasts)</a>	IMF WEO forecast	2025 - 2030	Ratio-spliced using overlapping data in 2031: (ratio = 152.9%).

## 2 Harmonised series

GMD forecast
 — GMD estimate
| Source change
● IMF IFS
● IMF WEO forecast
● IMF WEO
● PWT
● UN
● WDI
● WDI ARC

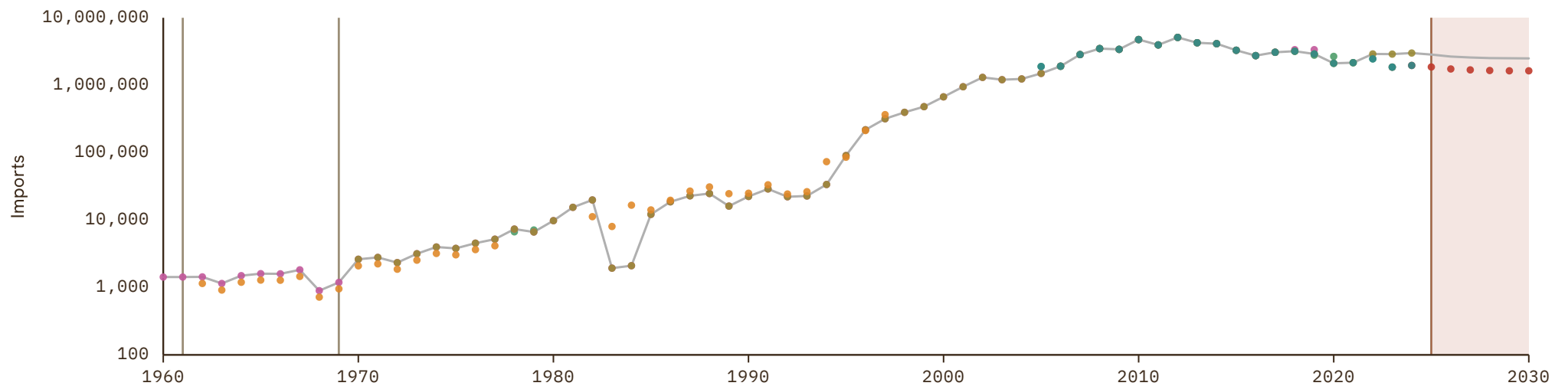

# Eritrea

COVERAGE  
1990-2024

UNIT  
millions of LC

## 1 Source composition

SOURCE	CODE	TIME SPAN	NOTES
United Nations (2024)	UN	1990 - 2024	Baseline source, overlaps with anchor year 2018.

## 2 Harmonised series

— GMD estimate   ● IMF IFS   ● IMF WEO forecast   ● IMF WEO   ● PWT   ● UN   ● WDI   ● WDI ARC

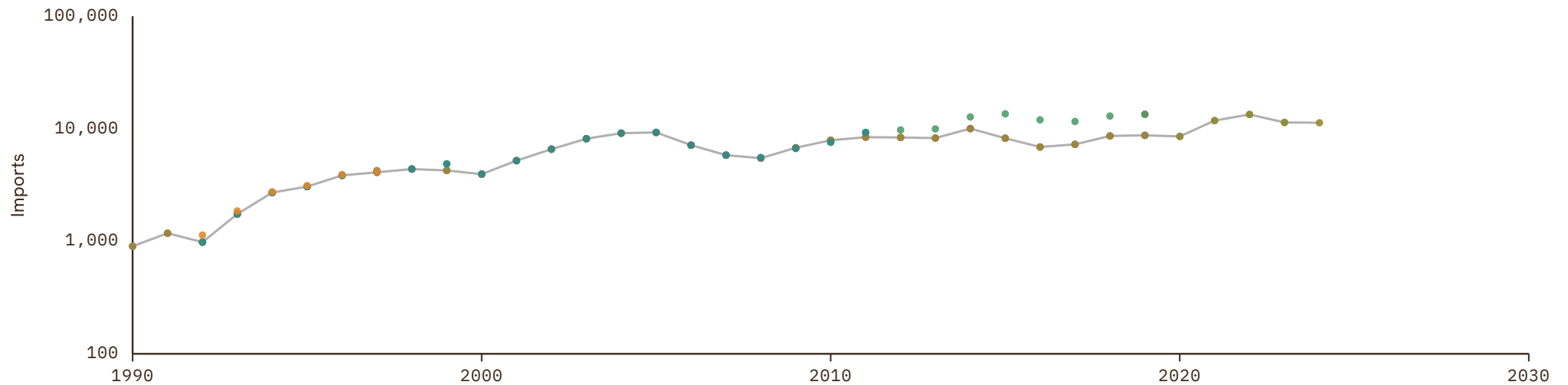

# Estonia

COVERAGE  
1920-2030

UNIT  
millions of LC

## 1 Source composition

SOURCE	CODE	TIME SPAN	NOTES
Federico et al. (2019)	Tena	1920 - 1989	Ratio-spliced using overlapping data in 1990: (ratio = 99.6%).
United Nations (2024)	UN	1990 - 1992	Ratio-spliced using overlapping data in 1993: (ratio = 99.6%).
European Commission (2024)	AMECO	1993 - 1994	Ratio-spliced using overlapping data in 1995: (ratio = 99.6%).
OECD (2024)	OECD EO	1995 - 2026	Baseline source, overlaps with anchor year 2018.
AMECO forecast	AMECO forecast	2027 - 2027	Ratio-spliced using overlapping data in 2028: (ratio = 92.4%).
International Monetary Fund (2025) (forecasts)	IMF WEO forecast	2028 - 2030	Ratio-spliced using overlapping data in 2031: (ratio = 102.5%).

## 2 Harmonised series

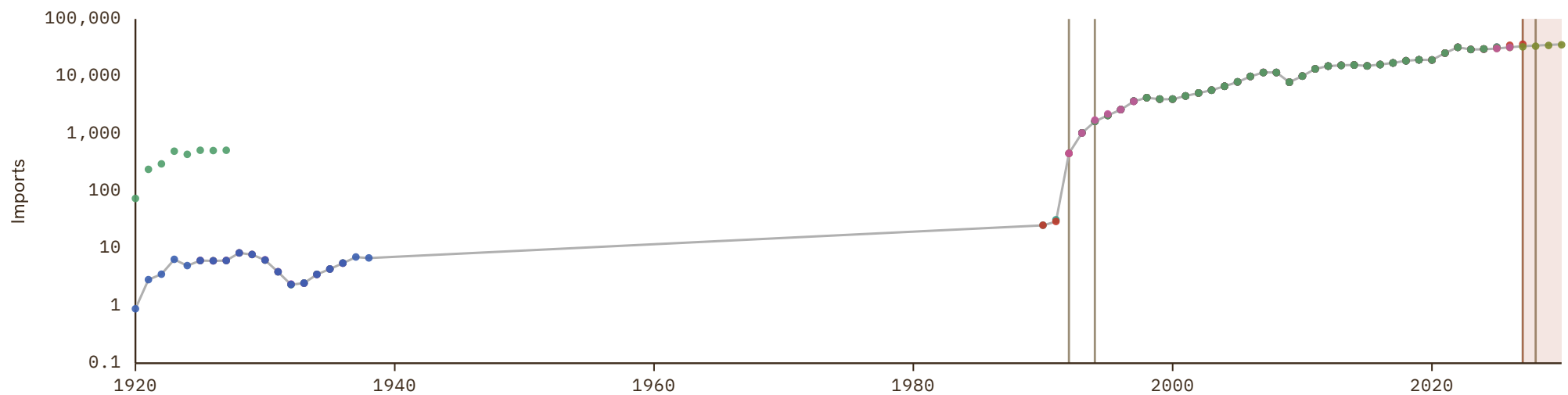

# Eswatini

COVERAGE  
1960-2030

UNIT  
millions of LC

## 1 Source composition

SOURCE	CODE	TIME SPAN	NOTES
World Bank (1999)	WDI ARC	1960 - 1969	Ratio-spliced using overlapping data in 1970: (ratio = 148.9%).
United Nations (2024)	UN	1970 - 2024	Baseline source, overlaps with anchor year 2018.
International Monetary Fund (2025) (forecasts)	IMF WEO forecast	2025 - 2030	Ratio-spliced using overlapping data in 2031: (ratio = 99.8%).

## 2 Harmonised series

GMD forecast
 — GMD estimate
 | Source change
 ● CEPII
 ● IMF IFS
 ● IMF WEO forecast
 ● IMF WEO
 ● PWT
 ● UN
 ● WDI
 ● WDI ARC

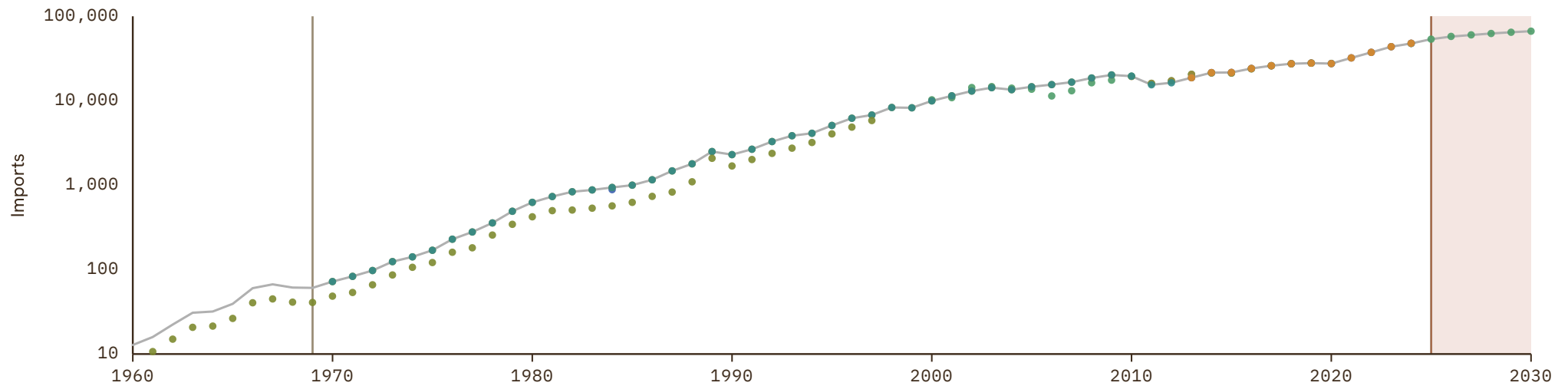

# Ethiopia

COVERAGE  
1945-2030

UNIT  
millions of LC

## 1 Source composition

SOURCE	CODE	TIME SPAN	NOTES
<a href="#">Brian Mitchell (2013)</a>	Mitchell	1945 - 1960	Ratio-spliced using overlapping data in 1961: (ratio = 121.7%).
<a href="#">International Monetary Fund (2025)</a>	IMF IFS	1961 - 1979	Ratio-spliced using overlapping data in 1980: (ratio = 92.7%).
<a href="#">Brian Mitchell (2013)</a>	Mitchell	1980 - 1980	Ratio-spliced using overlapping data in 1981: (ratio = 120.1%).
<a href="#">World Bank (1999)</a>	WDI ARC	1981 - 1989	Ratio-spliced using overlapping data in 1990: (ratio = 102.2%).
<a href="#">United Nations (2024)</a>	UN	1990 - 2024	Baseline source, overlaps with anchor year 2018.
<a href="#">International Monetary Fund (2025) (forecasts)</a>	IMF WEO forecast	2025 - 2030	Ratio-spliced using overlapping data in 2031: (ratio = 98.9%).

## 2 Harmonised series

GMD forecast
  GMD estimate
 Source change
● CEPII
● IMF IFS
● IMF WEO forecast
● IMF WEO
● Mitchell
● PWT
● UN
● WDI
● WDI ARC

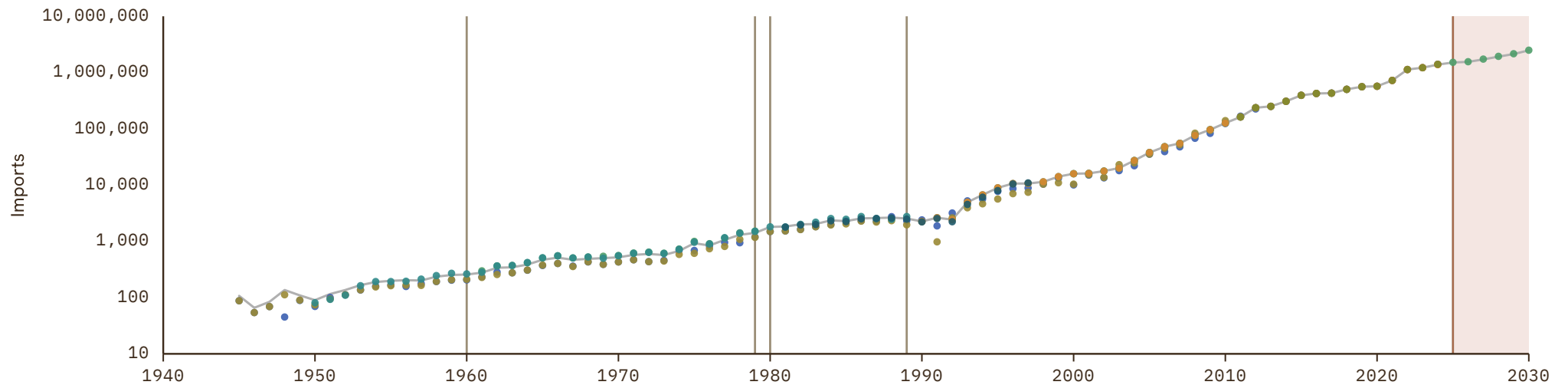

# Fiji

COVERAGE  
1875–2024

UNIT  
millions of LC

## 1 Source composition

SOURCE	CODE	TIME SPAN	NOTES
<a href="#">Brian Mitchell (2013)</a>	Mitchell	1875 - 1949	Ratio-spliced using overlapping data in 1950: (ratio = 111.2%).
<a href="#">International Monetary Fund (2025)</a>	IMF IFS	1950 - 1951	Ratio-spliced using overlapping data in 1952: (ratio = 88.9%).
<a href="#">Brian Mitchell (2013)</a>	Mitchell	1952 - 1959	Ratio-spliced using overlapping data in 1960: (ratio = 107.4%).
<a href="#">World Bank (1999)</a>	WDI ARC	1960 - 1969	Ratio-spliced using overlapping data in 1970: (ratio = 96.5%).
<a href="#">United Nations (2024)</a>	UN	1970 - 2024	Baseline source, overlaps with anchor year 2018.

## 2 Harmonised series

— GMD estimate | Source change ● ADB ● CEPII ● IMF IFS ● IMF WEO ● Mitchell ● PWT ● UN ● WDI ● WDI ARC

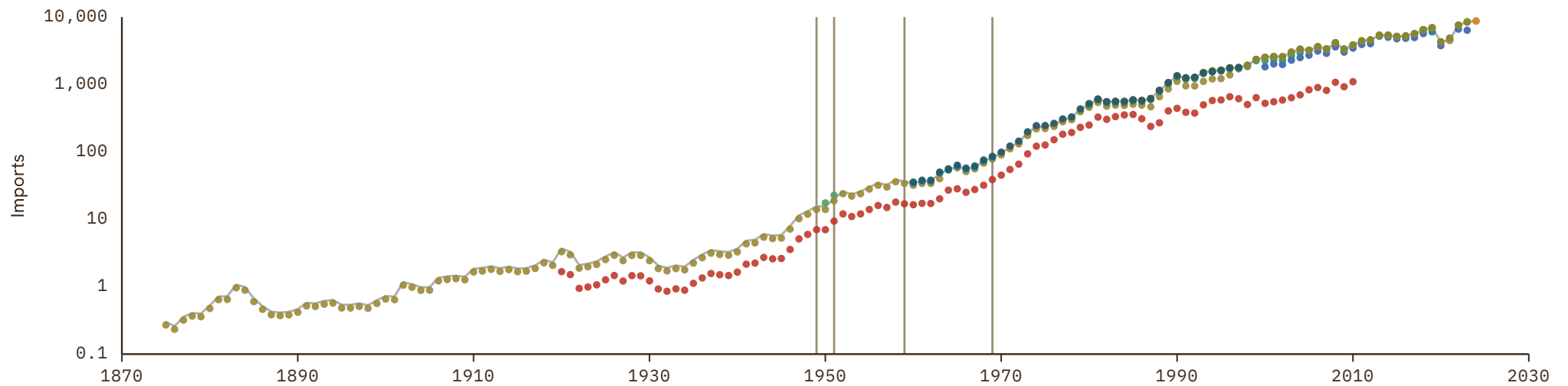

# Finland

COVERAGE  
1812-2030

UNIT  
millions of LC

## 1 Source composition

SOURCE	CODE	TIME SPAN	NOTES
Brian Mitchell (2013)	Mitchell	1812 - 1859	Ratio-spliced using overlapping data in 1860: (ratio = 109.6%).
Federico et al. (2019)	Tena	1860 - 1869	Ratio-spliced using overlapping data in 1870: (ratio = 109.6%).
Jordá et al. (2017)	JST	1870 - 1959	Ratio-spliced using overlapping data in 1960: (ratio = 109.6%).
OECD (2024)	OECD EO	1960 - 2026	Baseline source, overlaps with anchor year 2018.
AMECO forecast	AMECO forecast	2027 - 2027	Ratio-spliced using overlapping data in 2028: (ratio = 101.9%).
International Monetary Fund (2025) (forecasts)	IMF WEO forecast	2028 - 2030	Ratio-spliced using overlapping data in 2031: (ratio = 107%).

## 2 Harmonised series

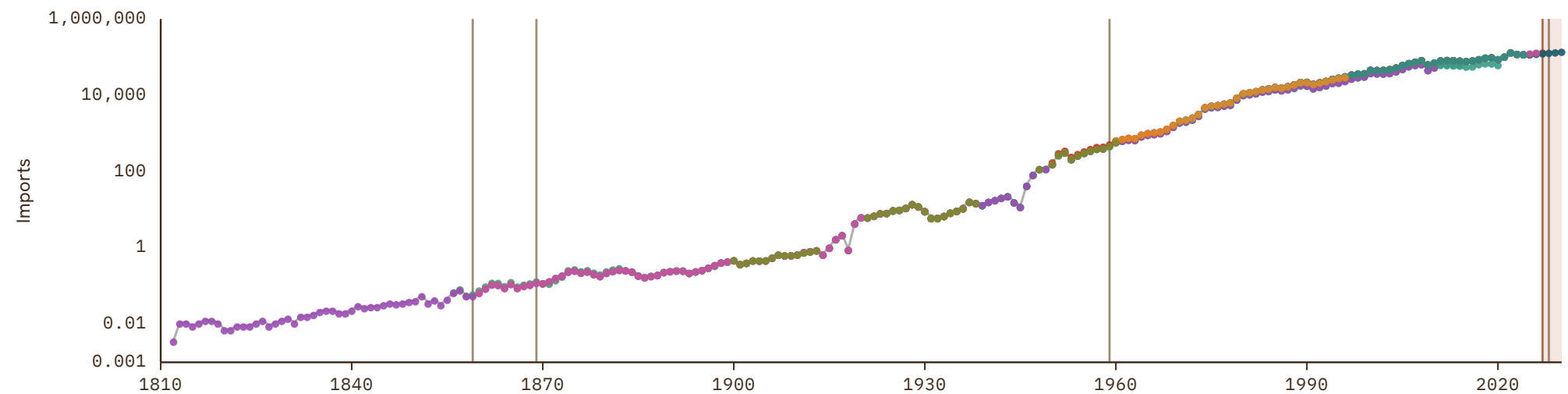

# France

COVERAGE  
1799-2030

UNIT  
millions of LC

## 1 Source composition

SOURCE	CODE	TIME SPAN	NOTES
Brian Mitchell (2013)	Mitchell	1799 - 1799	Ratio-spliced using overlapping data in 1800: (ratio = 96.7%).
Federico et al. (2019)	Tena	1800 - 1869	Ratio-spliced using overlapping data in 1870: (ratio = 120.9%).
Jordá et al. (2017)	JST	1870 - 1949	Ratio-spliced using overlapping data in 1950: (ratio = 123.7%).
International Monetary Fund (2025)	IMF IFS	1950 - 1959	Ratio-spliced using overlapping data in 1960: (ratio = 98.7%).
OECD (2024)	OECD EO	1960 - 2026	Baseline source, overlaps with anchor year 2018.
AMECO forecast	AMECO forecast	2027 - 2027	Ratio-spliced using overlapping data in 2028: (ratio = 101.2%).
International Monetary Fund (2025) (forecasts)	IMF WEO forecast	2028 - 2030	Ratio-spliced using overlapping data in 2031: (ratio = 102.6%).

## 2 Harmonised series

- GMD forecast    — GMD estimate    | Source change
- AMECO    ● AMECO forecast    ● CEPII    ● EUS    ● HFS    ● IHD    ● IHD 2    ● IMF IFS    ● IMF WEO forecast
- IMF WEO    ● JST    ● Mitchell    ● OECD EO    ● PWT    ● TH ID    ● Tena    ● UN    ● Villa    ● WDI    ● WDI ARC    ● CS4    ● UN trade

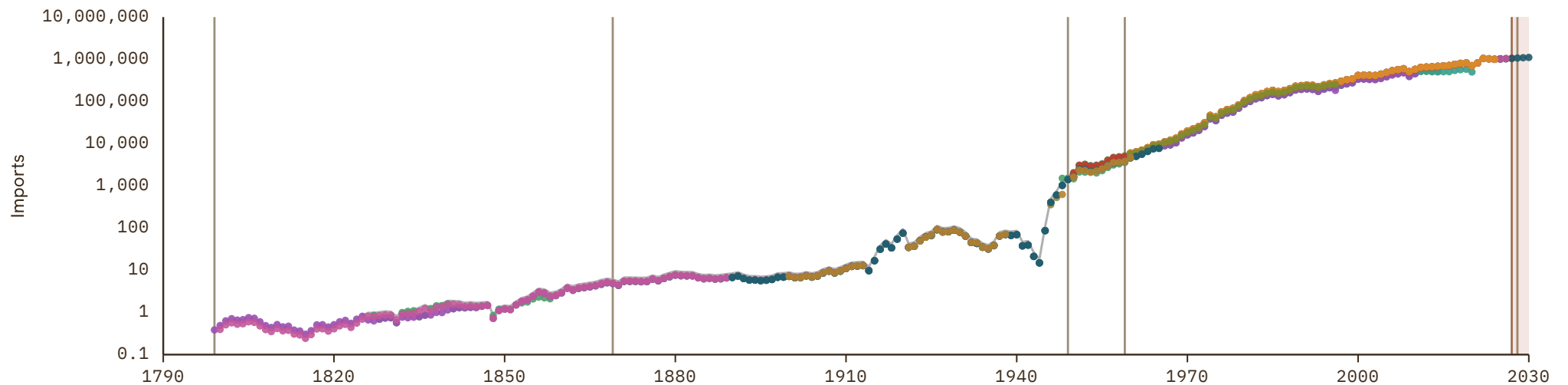

# Gabon

COVERAGE  
1950–2030

UNIT  
millions of LC

## 1 Source composition

SOURCE	CODE	TIME SPAN	NOTES
<a href="#">Brian Mitchell (2013)</a>	Mitchell	1950 - 1959	Ratio-spliced using overlapping data in 1960: (ratio = 152.1%).
<a href="#">International Monetary Fund (2025)</a>	IMF WEO	1960 - 1969	Ratio-spliced using overlapping data in 1970: (ratio = 105.2%).
<a href="#">United Nations (2024)</a>	UN	1970 - 2024	Baseline source, overlaps with anchor year 2018.
<a href="#">International Monetary Fund (2025) (forecasts)</a>	IMF WEO forecast	2025 - 2030	Ratio-spliced using overlapping data in 2031: (ratio = 106.2%).

## 2 Harmonised series

■ GMD forecast  
 — GMD estimate  
  Source change  
 ● CEPII  
 ● IMF IFS  
 ● IMF WEO forecast  
 ● IMF WEO  
 ● Mitchell  
 ● PWT  
 ● UN  
 ● WDI  
 ● WDI ARC

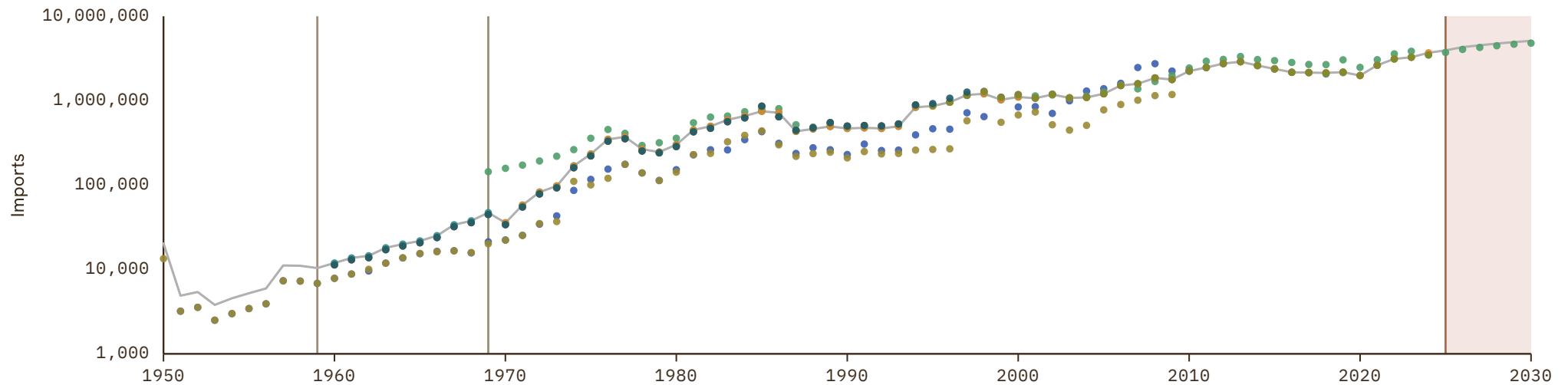

# Gambia

COVERAGE  
1835-2030

UNIT  
millions of LC

## 1 Source composition

SOURCE	CODE	TIME SPAN	NOTES
Brian Mitchell (2013)	Mitchell	1835 - 1965	Ratio-spliced using overlapping data in 1966: (ratio = 323.3%).
International Monetary Fund (2025)	IMF WEO	1966 - 1969	Ratio-spliced using overlapping data in 1970: (ratio = 332.8%).
United Nations (2024)	UN	1970 - 2024	Baseline source, overlaps with anchor year 2018.
International Monetary Fund (2025) (forecasts)	IMF WEO forecast	2025 - 2030	Ratio-spliced using overlapping data in 2031: (ratio = 100%).

## 2 Harmonised series

GMD forecast  
  GMD estimate  
  Source change  
 ● IMF IFS  
 ● IMF WEO forecast  
 ● IMF WEO  
 ● Mitchell  
 ● PWT  
 ● UN  
 ● WDI  
 ● WDI ARC

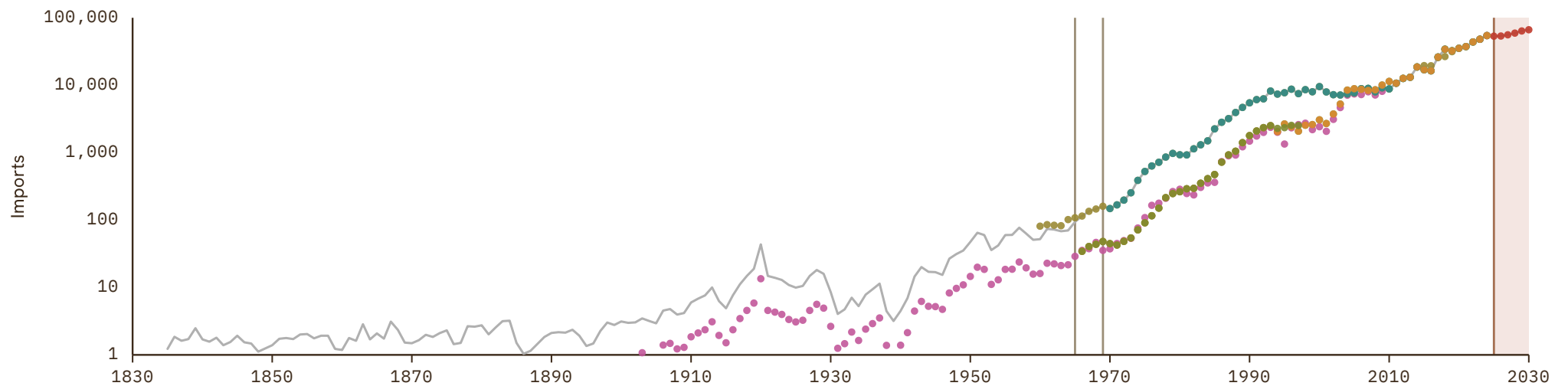

# Georgia

COVERAGE  
1987-2030

UNIT  
millions of LC

## 1 Source composition

SOURCE	CODE	TIME SPAN	NOTES
International Monetary Fund (2025)	IMF WEO	1987 - 1989	Ratio-spliced using overlapping data in 1990: (ratio = 100.6%).
United Nations (2024)	UN	1990 - 2024	Baseline source, overlaps with anchor year 2018.
International Monetary Fund (2025) (forecasts)	IMF WEO forecast	2025 - 2030	Ratio-spliced using overlapping data in 2031: (ratio = 100%).

## 2 Harmonised series

GMD forecast
 — GMD estimate
 | Source change
 ● IMF IFS
 ● IMF WEO forecast
 ● IMF WEO
 ● PWT
 ● UN
 ● WDI
 ● WDI ARC

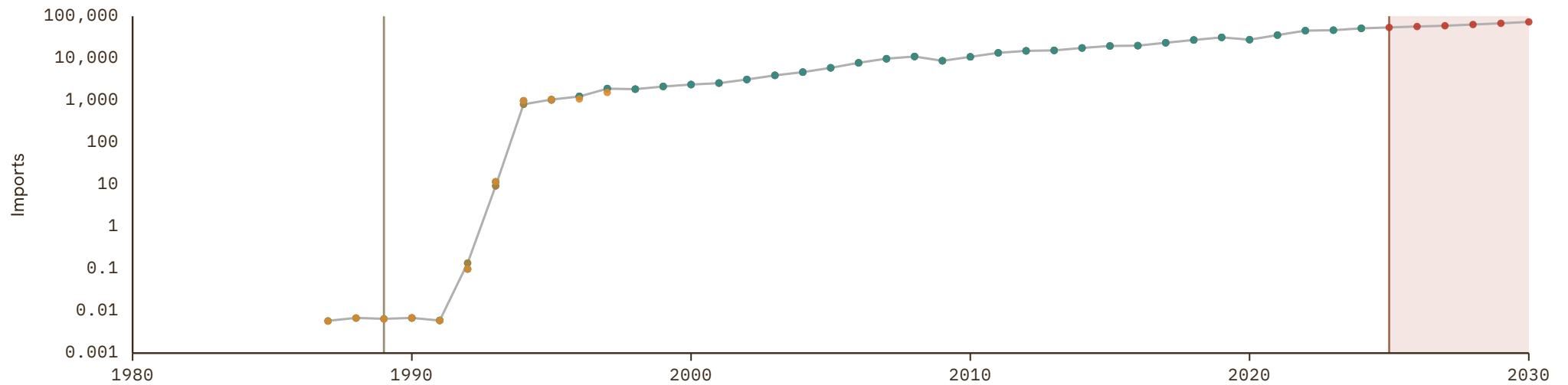

# German Democratic Republic

COVERAGE  
1949–1989

UNIT  
millions of LC

## 1 Source composition

SOURCE	CODE	TIME SPAN	NOTES
<a href="#">Brian Mitchell (2013)</a>	Mitchell	1949 - 1988	Ratio-spliced using overlapping data in 1989: (ratio = 162.5%).
<a href="#">Banushi et al. (2024)</a>	COMECON	1989 - 1989	Ratio-spliced using overlapping data in 1990: (ratio = 100%).

## 2 Harmonised series

— GMD estimate | Source change ● COMECON ● Mitchell

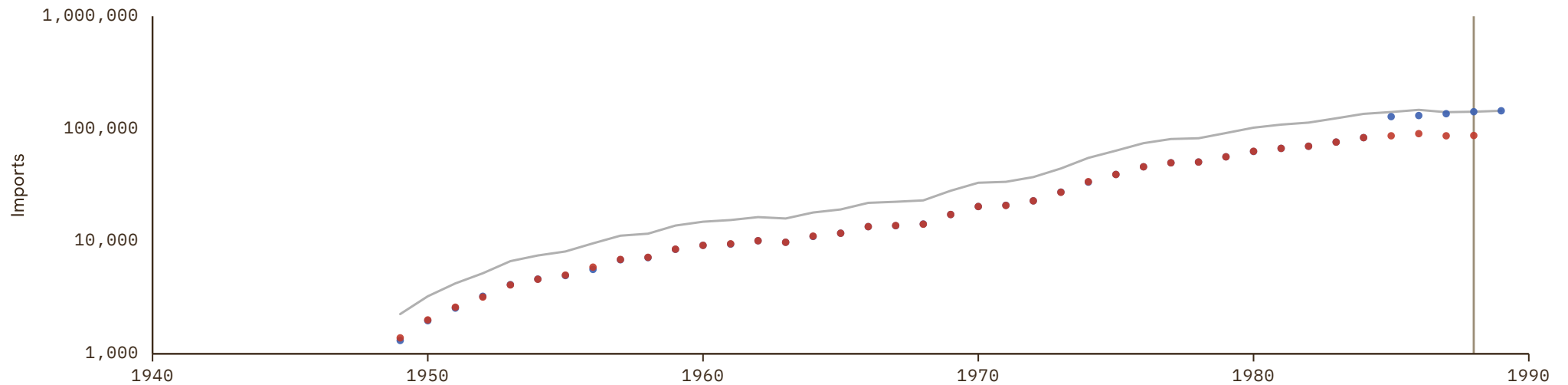

# Germany

COVERAGE  
1871-2030

UNIT  
millions of LC

## 1 Source composition

SOURCE	CODE	TIME SPAN	NOTES
Fouquin et al. (2016)	CEPII	1871 - 1871	Ratio-spliced using overlapping data in 1872: (ratio = 360.7%).
Jordá et al. (2017)	JST	1872 - 1875	Ratio-spliced using overlapping data in 1876: (ratio = 231.7%).
Deutsche Bundesbank (1976)	CS2 DEU	1876 - 1913	Ratio-spliced using overlapping data in 1914: (ratio = 225.7%).
Fouquin et al. (2016)	CEPII	1914 - 1920	Ratio-spliced using overlapping data in 1921: (ratio = 235.1%).
UN Statistics Division (2025)	UN trade	1921 - 1923	Ratio-spliced using overlapping data in 1924: (ratio = 177.5%).
Deutsche Bundesbank (1976)	CS2 DEU	1924 - 1947	Ratio-spliced using overlapping data in 1948: (ratio = 126.8%).

SOURCE	CODE	TIME SPAN	NOTES
Jordá et al. (2017)	JST	1948 - 1948	Ratio-spliced using overlapping data in 1949: (ratio = 126.8%).
Deutsche Bundesbank (1998)	CS1 DEU	1949 - 1969	Ratio-spliced using overlapping data in 1970: (ratio = 120.1%).
United Nations (2024)	UN	1970 - 1990	Ratio-spliced using overlapping data in 1991: (ratio = 100.5%).
OECD (2024)	OECD EO	1991 - 2026	Baseline source, overlaps with anchor year 2018.
AMECO forecast	AMECO forecast	2027 - 2027	Ratio-spliced using overlapping data in 2028: (ratio = 96.8%).
International Monetary Fund (2025) (forecasts)	IMF WEO forecast	2028 - 2030	Ratio-spliced using overlapping data in 2031: (ratio = 102.4%).

## 2 Harmonised series

- GMD forecast    — GMD estimate    | Source change
- AMECO    ● AMECO forecast    ● CEPII    ● EUS    ● IHD    ● IHD 2    ● IMF IFS    ● IMF WEO forecast    ● IMF WEO
- JST    ● Mitchell    ● OECD EO    ● PWT    ● Ritschl    ● TH ID    ● UN    ● WDI    ● WDI ARC    ● CS1    ● CS2    ● CS7    ● UN trade

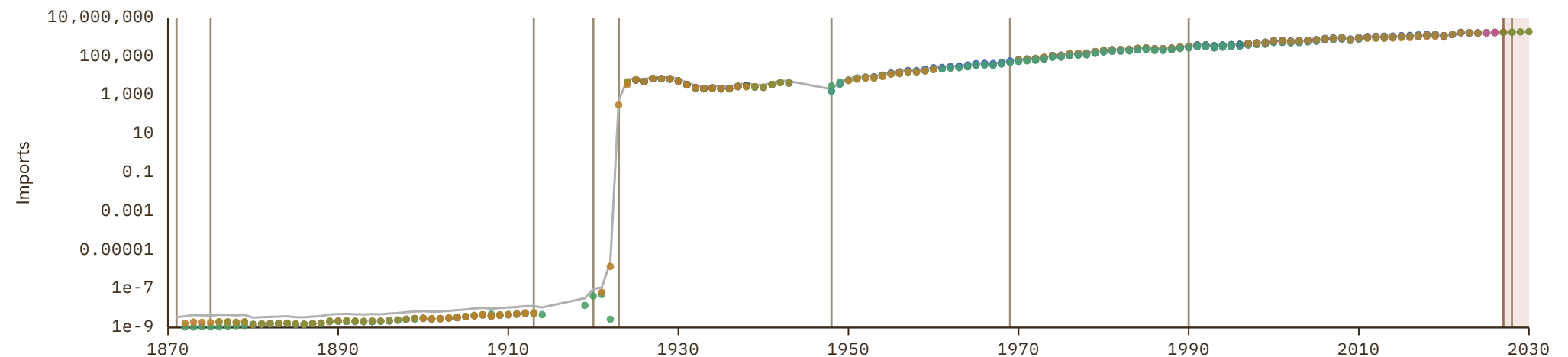

# Ghana

COVERAGE  
1850-2030

UNIT  
millions of LC

## 1 Source composition

SOURCE	CODE	TIME SPAN	NOTES
<a href="#">Brian Mitchell (2013)</a>	Mitchell	1850 - 1959	Ratio-spliced using overlapping data in 1960: (ratio = 114.2%).
<a href="#">International Monetary Fund (2025)</a>	IMF WEO	1960 - 1969	Ratio-spliced using overlapping data in 1970: (ratio = 115.2%).
<a href="#">United Nations (2024)</a>	UN	1970 - 2024	Baseline source, overlaps with anchor year 2018.
<a href="#">International Monetary Fund (2025) (forecasts)</a>	IMF WEO forecast	2025 - 2030	Ratio-spliced using overlapping data in 2031: (ratio = 100%).

## 2 Harmonised series

■ GMD forecast  
 — GMD estimate  
 | Source change  
 ● CEPII  
 ● IMF IFS  
 ● IMF WEO forecast  
 ● IMF WEO  
 ● Mitchell  
 ● PWT  
 ● UN  
 ● WDI  
 ● WDI ARC

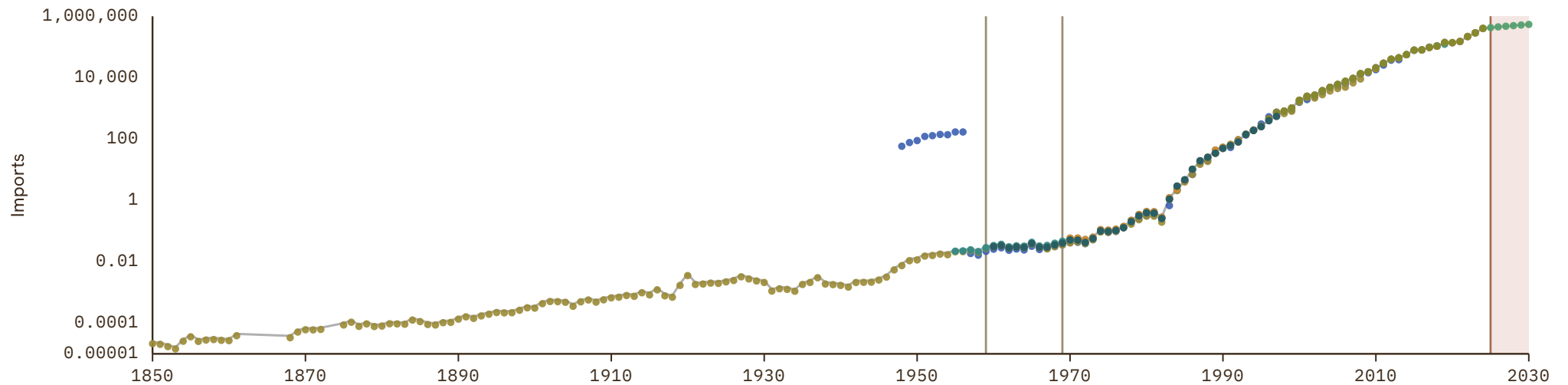

# Greece

COVERAGE

1839–2030

UNIT

millions of LC

## 1 Source composition

SOURCE	CODE	TIME SPAN	NOTES
Fouquin et al. (2016)	CEPII	1839 - 1849	Ratio-spliced using overlapping data in 1850: (ratio = 73.9%).
Federico et al. (2019)	Tena	1850 - 1862	Ratio-spliced using overlapping data in 1863: (ratio = .9%).
Fouquin et al. (2016)	CEPII	1863 - 1897	Ratio-spliced using overlapping data in 1898: (ratio = 74.6%).
Federico et al. (2019)	Tena	1898 - 1913	Ratio-spliced using overlapping data in 1914: (ratio = 1.8%).
Fouquin et al. (2016)	CEPII	1914 - 1949	Ratio-spliced using overlapping data in 1950: (ratio = 85.8%).
Brian Mitchell (2013)	Mitchell	1950 - 1959	Ratio-spliced using overlapping data in 1960: (ratio = 85.8%).
European Commission (2024)	AMECO	1960 - 1994	Ratio-spliced using overlapping data in 1995: (ratio = 100%).
OECD (2024)	OECD EO	1995 - 2026	Baseline source, overlaps with anchor year 2018.
AMECO forecast	AMECO forecast	2027 - 2027	Ratio-spliced using overlapping data in 2028: (ratio = 105.9%).
International Monetary Fund (2025) (forecasts)	IMF WEO forecast	2028 - 2030	Ratio-spliced using overlapping data in 2031: (ratio = 101.9%).

## 2 Harmonised series

GMD forecast  
  GMD estimate  
 | Source change  
 ● AMECO  
 ● AMECO forecast  
 ● CEPII  
 ● EUS  
 ● IHD  
 ● IHD 2  
 ● IMF IFS  
 ● IMF WEO forecast  
 ● IMF WEO  
 ● Mitchell  
 ● NBS  
 ● OECD EO  
 ● PWT  
 ● Tena  
 ● UN  
 ● WDI  
 ● WDI ARC

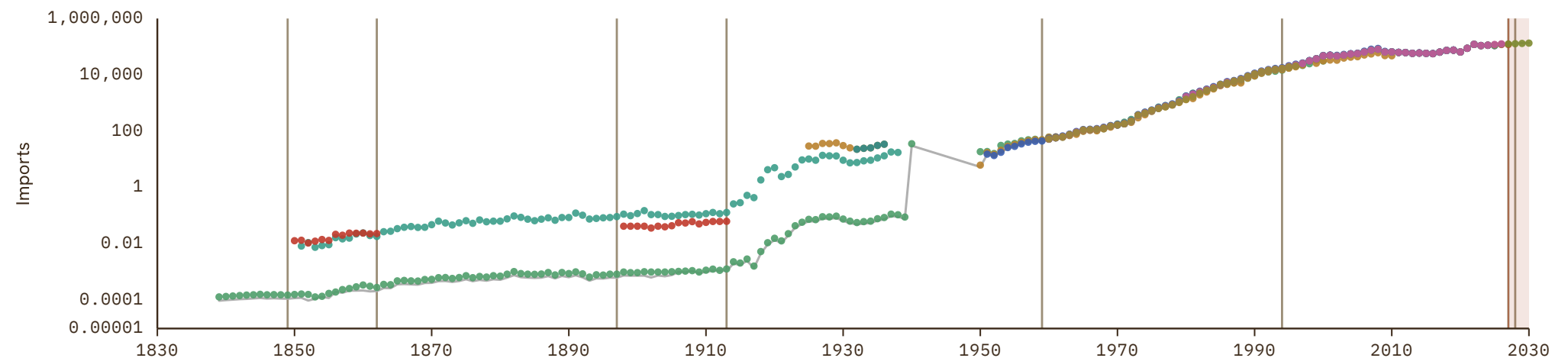

# Grenada

COVERAGE  
1970-2024

UNIT  
millions of LC

## 1 Source composition

SOURCE	CODE	TIME SPAN	NOTES
United Nations (2024)	UN	1970 - 2024	Baseline source, overlaps with anchor year 2018.

## 2 Harmonised series

— GMD estimate   ● PWT   ● UN   ● WDI ARC

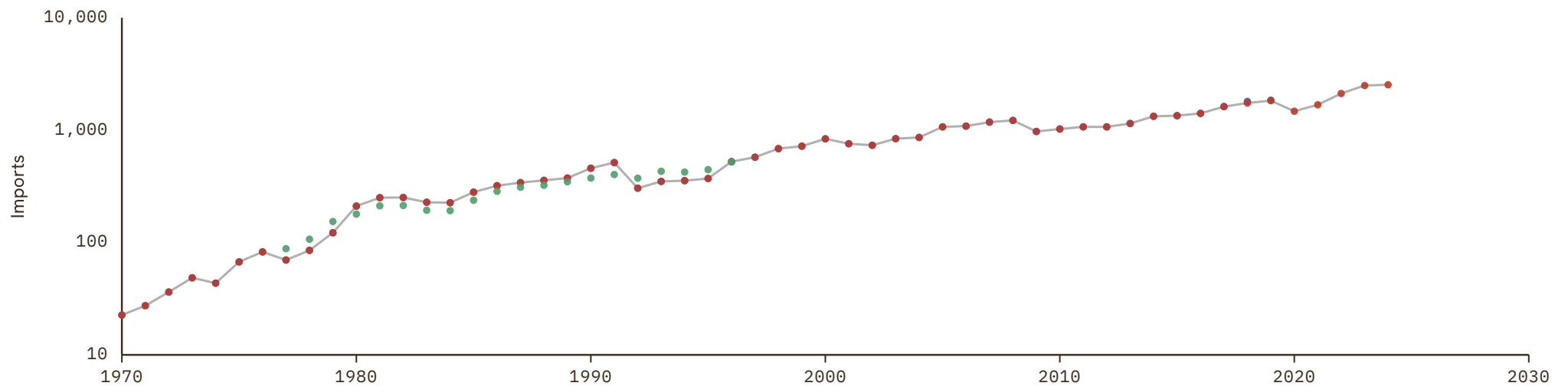

# Guatemala

COVERAGE  
1839–2030

UNIT  
millions of LC

## 1 Source composition

SOURCE	CODE	TIME SPAN	NOTES
Federico et al. (2019)	Tena	1839 - 1938	Ratio-spliced using overlapping data in 1939: (ratio = 137%).
Brian Mitchell (2013)	Mitchell	1939 - 1959	Ratio-spliced using overlapping data in 1960: (ratio = 137%).
International Monetary Fund (2025)	IMF WEO	1960 - 1969	Ratio-spliced using overlapping data in 1970: (ratio = 124.6%).
United Nations (2024)	UN	1970 - 2024	Baseline source, overlaps with anchor year 2018.
International Monetary Fund (2025)	IMF IFS	2025 - 2025	Ratio-spliced using overlapping data in 2026: (ratio = 100.1%).
International Monetary Fund (2025) (forecasts)	IMF WEO forecast	2026 - 2030	Ratio-spliced using overlapping data in 2031: (ratio = 100.4%).

## 2 Harmonised series

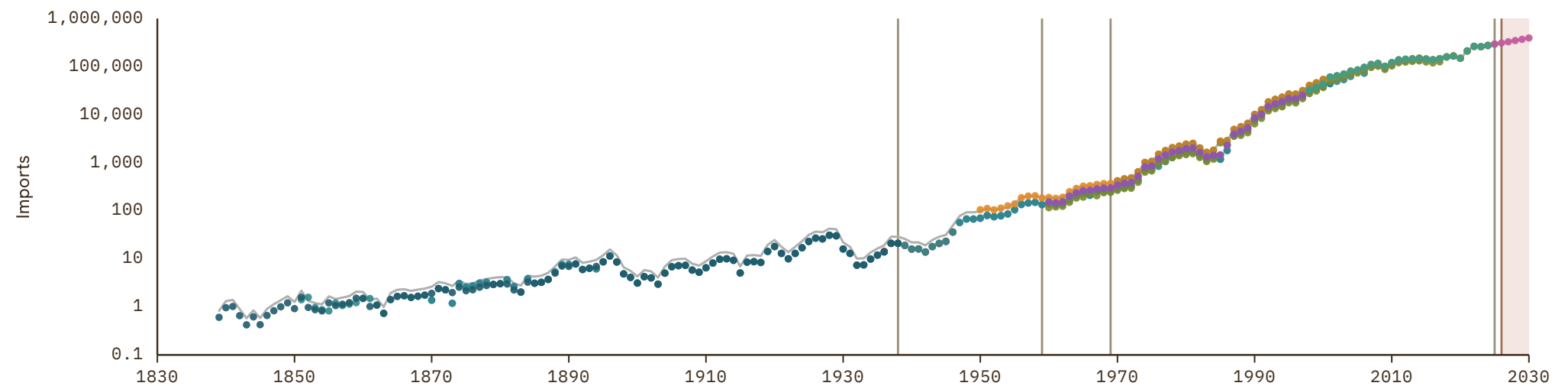

# Guinea

COVERAGE  
1892-2030

UNIT  
millions of LC

## 1 Source composition

SOURCE	CODE	TIME SPAN	NOTES
<a href="#">Brian Mitchell (2013)</a>	Mitchell	1892 - 1963	Ratio-spliced using overlapping data in 1964: (ratio = 834%).
<a href="#">Fouquin et al. (2016)</a>	CEPII	1964 - 1969	Ratio-spliced using overlapping data in 1970: (ratio = 83.6%).
<a href="#">United Nations (2024)</a>	UN	1970 - 2024	Baseline source, overlaps with anchor year 2018.
<a href="#">International Monetary Fund (2025) (forecasts)</a>	IMF WEO forecast	2025 - 2030	Ratio-spliced using overlapping data in 2031: (ratio = 34.8%).

## 2 Harmonised series

GMD forecast
 — GMD estimate
 | Source change
 ● CEPII
 ● IMF IFS
 ● IMF WEO forecast
 ● IMF WEO
 ● Mitchell
 ● PWT
 ● UN
 ● WDI
 ● WDI ARC

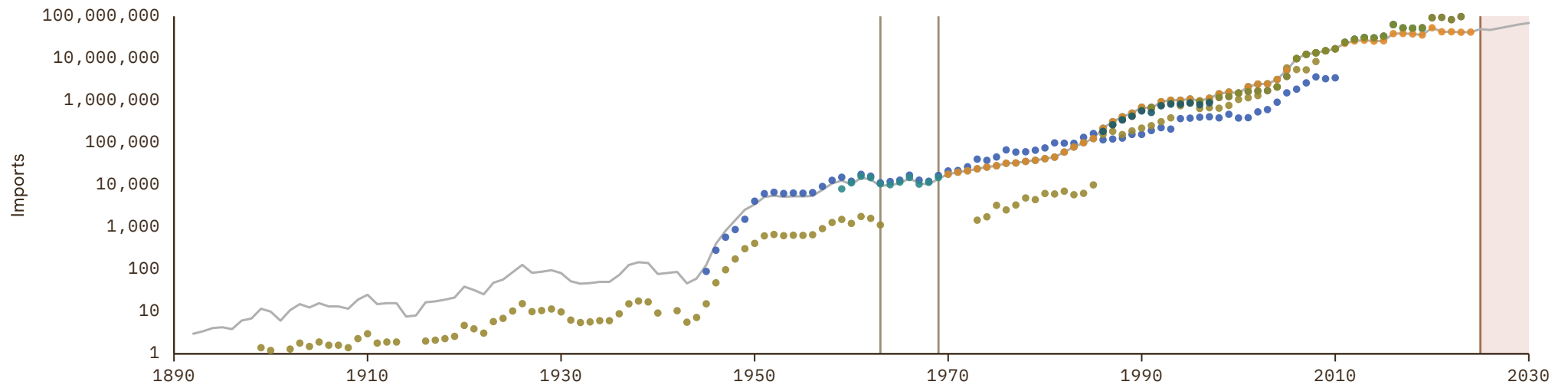

# Guinea-Bissau

COVERAGE  
1864-2030

UNIT  
millions of LC

## 1 Source composition

SOURCE	CODE	TIME SPAN	NOTES
Schuler (2015)	HFS	1864 - 1969	Ratio-spliced using overlapping data in 1970: (ratio = 57.8%).
United Nations (2024)	UN	1970 - 2024	Baseline source, overlaps with anchor year 2018.
International Monetary Fund (2025) (forecasts)	IMF WEO forecast	2025 - 2030	Ratio-spliced using overlapping data in 2031: (ratio = 96.8%).

## 2 Harmonised series

GMD forecast
 — GMD estimate
| Source change
● BCEAO
● HFS
● IMF IFS
● IMF WEO forecast
● IMF WEO
● PWT
● UN
● WDI
● WDI ARC

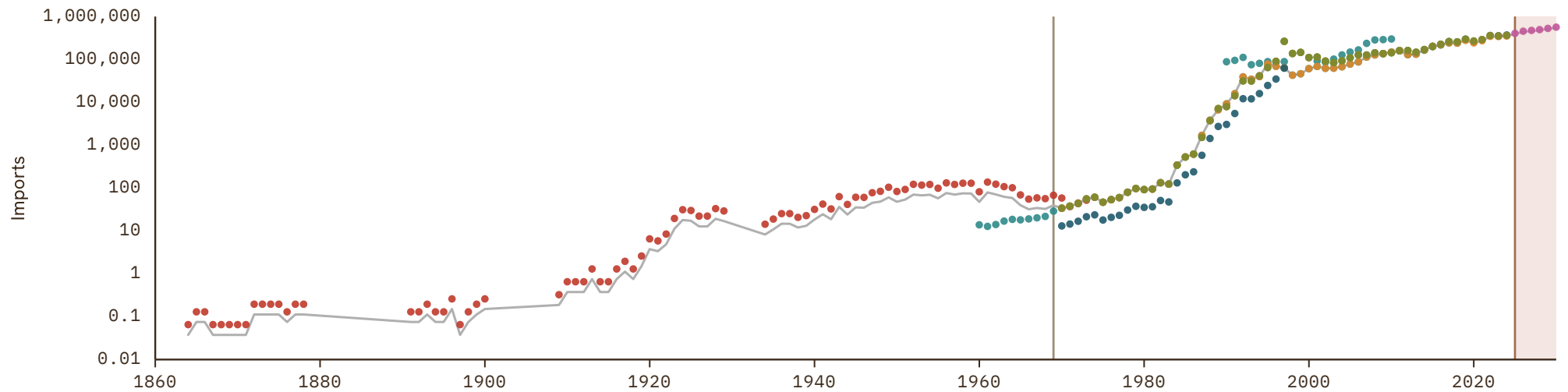

# Guyana

COVERAGE  
1832-2030

UNIT  
millions of LC

## 1 Source composition

SOURCE	CODE	TIME SPAN	NOTES
<a href="#">Brian Mitchell (2013)</a>	Mitchell	1832 - 1959	Ratio-spliced using overlapping data in 1960: (ratio = 87.2%).
<a href="#">International Monetary Fund (2025)</a>	IMF WEO	1960 - 1969	Ratio-spliced using overlapping data in 1970: (ratio = 77.1%).
<a href="#">United Nations (2024)</a>	UN	1970 - 2024	Baseline source, overlaps with anchor year 2018.
<a href="#">International Monetary Fund (2025) (forecasts)</a>	IMF WEO forecast	2025 - 2030	Ratio-spliced using overlapping data in 2031: (ratio = 341.6%).

## 2 Harmonised series

GMD forecast
 — GMD estimate
 | Source change
 ● CEPII
 ● IMF WEO forecast
 ● IMF WEO
 ● Mitchell
 ● PWT
 ● UN
 ● WDI
 ● WDI ARC

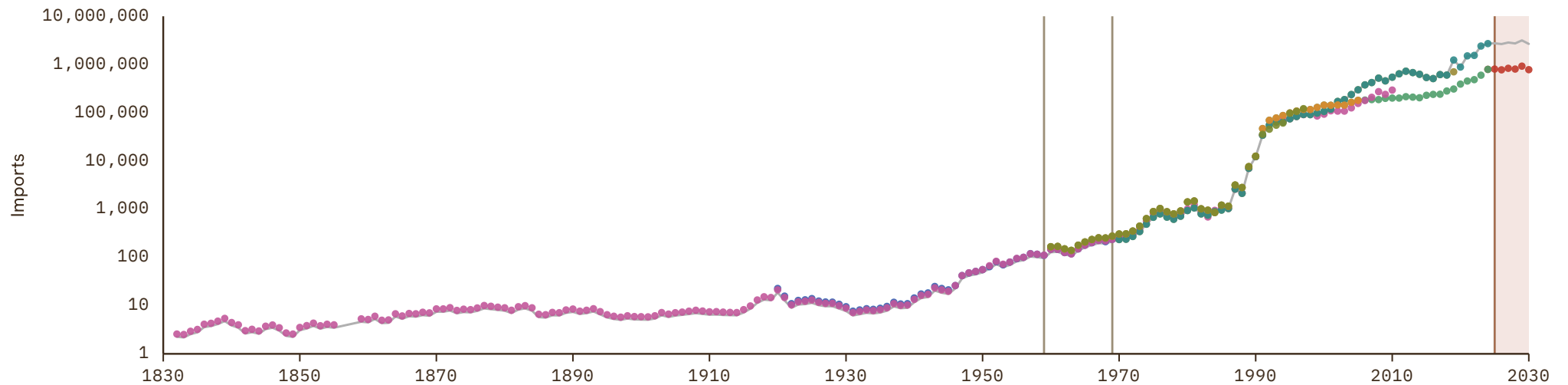

# Haiti

COVERAGE  
1820-2030

UNIT  
millions of LC

## 1 Source composition

SOURCE	CODE	TIME SPAN	NOTES
Federico et al. (2019)	Tena	1820 - 1938	Ratio-spliced using overlapping data in 1939: (ratio = 212.2%).
Brian Mitchell (2013)	Mitchell	1939 - 1964	Ratio-spliced using overlapping data in 1965: (ratio = 212.2%).
World Bank (1999)	WDI ARC	1965 - 1968	Ratio-spliced using overlapping data in 1969: (ratio = 127.1%).
International Monetary Fund (2025)	IMF IFS	1969 - 1969	Ratio-spliced using overlapping data in 1970: (ratio = 15.5%).
United Nations (2024)	UN	1970 - 2024	Baseline source, overlaps with anchor year 2018.
International Monetary Fund (2025) (forecasts)	IMF WEO forecast	2025 - 2030	Ratio-spliced using overlapping data in 2031: (ratio = 100%).

## 2 Harmonised series

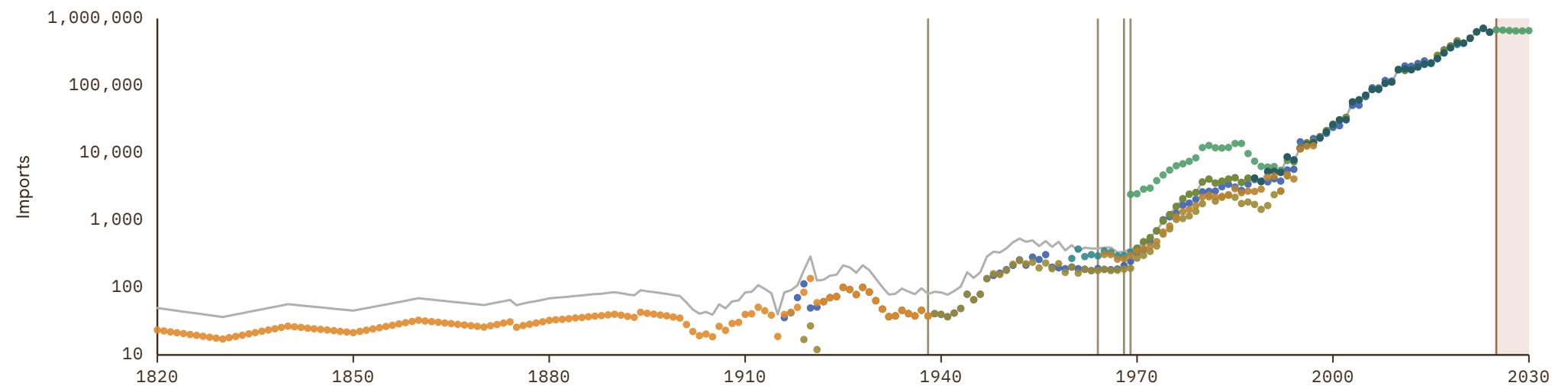

# Honduras

COVERAGE  
1845-2030

UNIT  
millions of LC

## 1 Source composition

SOURCE	CODE	TIME SPAN	NOTES
Federico et al. (2019)	Tena	1845 - 1938	Ratio-spliced using overlapping data in 1939: (ratio = 58.3%).
Brian Mitchell (2013)	Mitchell	1939 - 1959	Ratio-spliced using overlapping data in 1960: (ratio = 116.5%).
International Monetary Fund (2025)	IMF WEO	1960 - 1969	Ratio-spliced using overlapping data in 1970: (ratio = 97.7%).
United Nations (2024)	UN	1970 - 2024	Baseline source, overlaps with anchor year 2018.
International Monetary Fund (2025)	IMF IFS	2025 - 2025	Ratio-spliced using overlapping data in 2026: (ratio = 100%).
International Monetary Fund (2025) (forecasts)	IMF WEO forecast	2026 - 2030	Ratio-spliced using overlapping data in 2031: (ratio = 98.7%).

## 2 Harmonised series

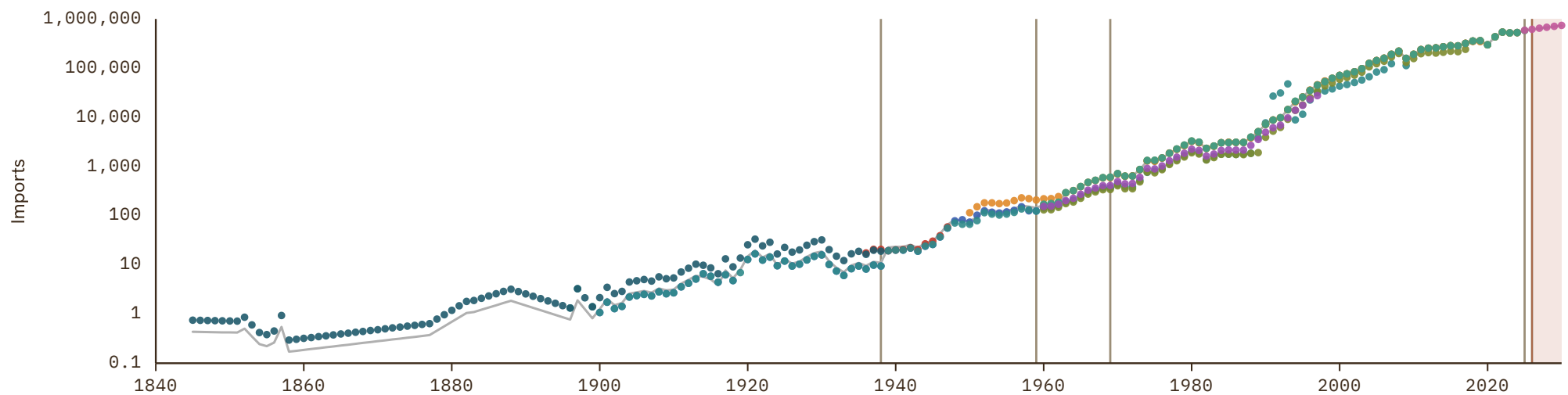

# Hong Kong

COVERAGE  
1921-2030

UNIT  
millions of LC

## 1 Source composition

SOURCE	CODE	TIME SPAN	NOTES
Hong Kong Institute (2024)	CS1 HKG	1921 - 1940	Ratio-spliced using overlapping data in 1941: (ratio = 113.2%).
Brian Mitchell (2013)	Mitchell	1941 - 1945	Ratio-spliced using overlapping data in 1946: (ratio = 113.2%).
Hong Kong Institute (2024)	CS1 HKG	1946 - 1960	Ratio-spliced using overlapping data in 1961: (ratio = 113.2%).
International Monetary Fund (2025)	IMF WEO	1961 - 1969	Ratio-spliced using overlapping data in 1970: (ratio = 100%).
United Nations (2024)	UN	1970 - 2024	Baseline source, overlaps with anchor year 2018.
International Monetary Fund (2025) (forecasts)	IMF WEO forecast	2025 - 2030	Ratio-spliced using overlapping data in 2031: (ratio = 100%).

## 2 Harmonised series

GMD forecast
 — GMD estimate
| Source change
● ADB
● CEPII
● IMF WEO forecast
● IMF WEO
● Mitchell
● PWT
● UN
● WDI
● WDI ARC
● CS1

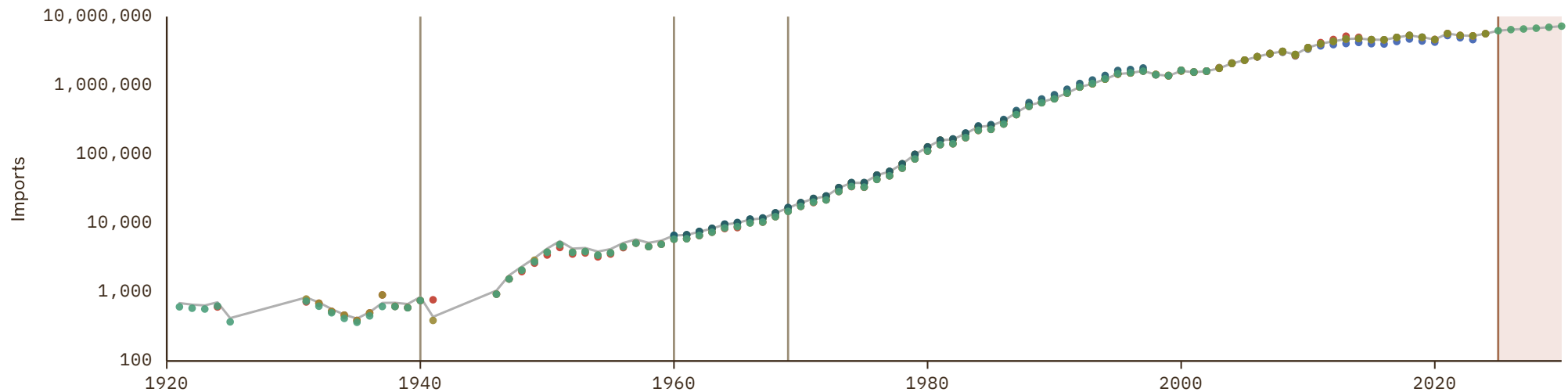

# Hungary

COVERAGE

1920-2030

UNIT

millions of LC

## 1 Source composition

SOURCE	CODE	TIME SPAN	NOTES
Federico et al. (2019)	Tena	1920 - 1938	Ratio-spliced using overlapping data in 1939: (ratio = 343.2%).
Brian Mitchell (2013)	Mitchell	1939 - 1969	Ratio-spliced using overlapping data in 1970: (ratio = 337.9%).
United Nations (2024)	UN	1970 - 1977	Ratio-spliced using overlapping data in 1978: (ratio = 107.1%).
European Commission (2024)	AMECO	1978 - 1990	Ratio-spliced using overlapping data in 1991: (ratio = 100%).
OECD (2024)	OECD EO	1991 - 2026	Baseline source, overlaps with anchor year 2018.
AMECO forecast	AMECO forecast	2027 - 2027	Ratio-spliced using overlapping data in 2028: (ratio = 106.8%).
International Monetary Fund (2025) (forecasts)	IMF WEO forecast	2028 - 2030	Ratio-spliced using overlapping data in 2031: (ratio = 99.3%).

## 2 Harmonised series

GMD forecast  
  GMD estimate  
  Source change  
 ● AMECO  
 ● AMECO forecast  
 ● CEPII  
 ● COMECON  
 ● EUS  
 ● HFS  
 ● IHD  
 ● IHD 2  
 ● IMF IFS  
 ● IMF WEO forecast  
 ● IMF WEO  
 ● Mitchell  
 ● OECD EO  
 ● PWT  
 ● TH ID  
 ● Tena  
 ● UN  
 ● WDI  
 ● WDI ARC

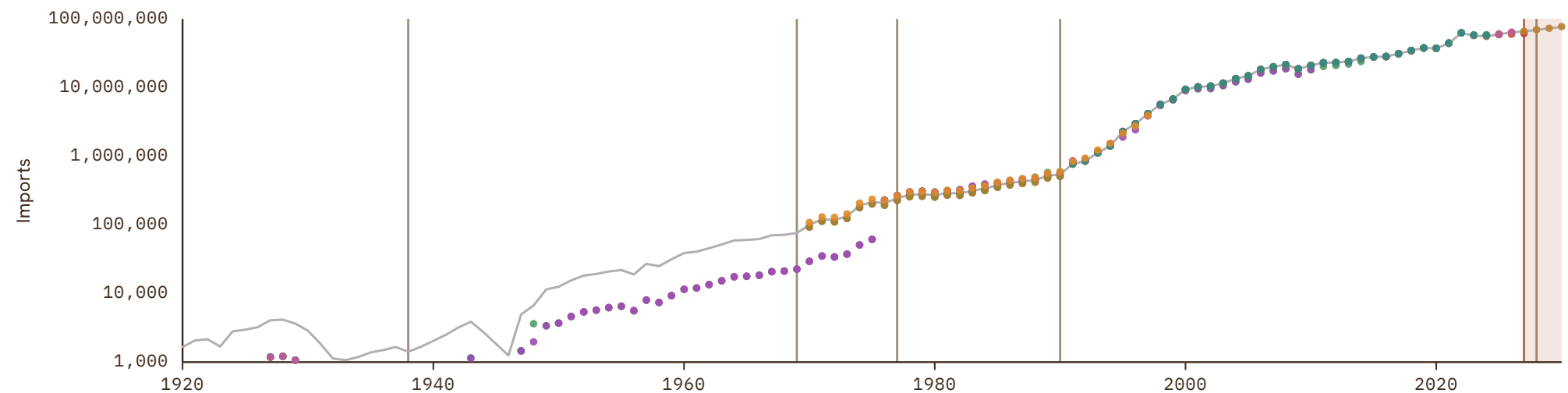

# Iceland

COVERAGE  
1625-2030

UNIT  
millions of LC

## 1 Source composition

SOURCE	CODE	TIME SPAN	NOTES
Statistics Iceland (1997)	CS2 ISL	1625 - 1848	Ratio-spliced using overlapping data in 1849: (ratio = 99.1%).
Federico et al. (2019)	Tena	1849 - 1944	Ratio-spliced using overlapping data in 1945: (ratio = 99.1%).
Statistics Iceland (1997)	CS2 ISL	1945 - 1959	Ratio-spliced using overlapping data in 1960: (ratio = 99.1%).
OECD (2024)	OECD EO	1960 - 2026	Baseline source, overlaps with anchor year 2018.
International Monetary Fund (2025) (forecasts)	IMF WEO forecast	2027 - 2030	Ratio-spliced using overlapping data in 2031: (ratio = 106.1%).

## 2 Harmonised series

■ GMD forecast  
 — GMD estimate  
 | Source change  
 ● CEPII  
 ● EUS  
 ● IMF IFS  
 ● IMF WEO forecast  
 ● IMF WEO  
 ● OECD EO  
 ● PWT  
 ● Tena  
 ● UN  
 ● WDI  
 ● WDI ARC  
 ● CS2

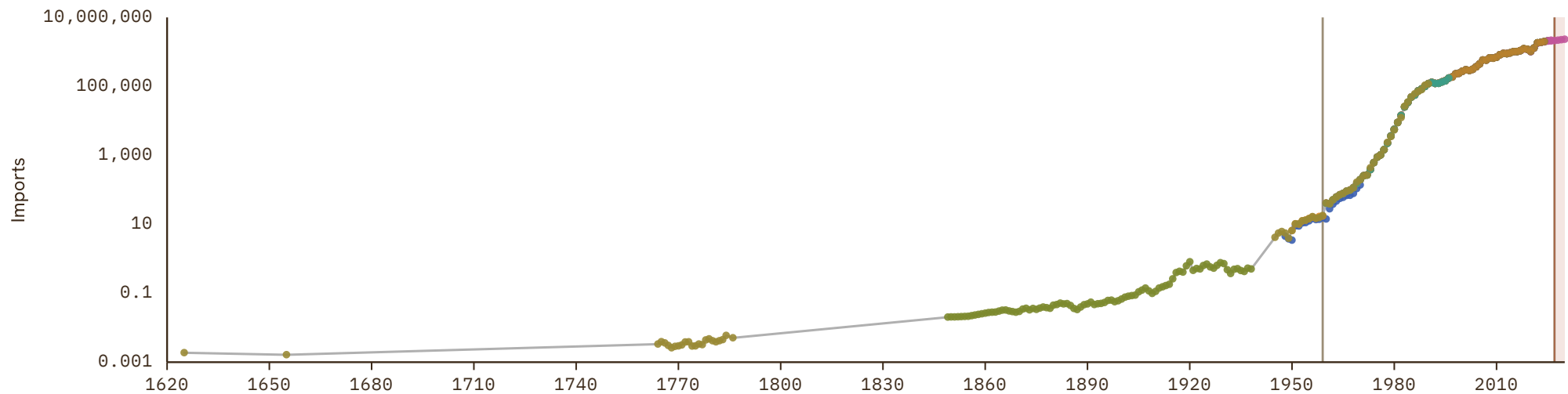

# India

COVERAGE  
1823-2030

UNIT  
millions of LC

## 1 Source composition

SOURCE	CODE	TIME SPAN	NOTES
Federico et al. (2019)	Tena	1823 - 1840	Ratio-spliced using overlapping data in 1841: (ratio = 52.9%).
Government of India (1922)	CS2 IND	1841 - 1894	Ratio-spliced using overlapping data in 1895: (ratio = 43.1%).
Federico et al. (2019)	Tena	1895 - 1899	Ratio-spliced using overlapping data in 1900: (ratio = 44.2%).
UN Statistics Division (2025)	UN trade	1900 - 1902	Ratio-spliced using overlapping data in 1903: (ratio = 40%).
Government of India (1922)	CS2 IND	1903 - 1919	Ratio-spliced using overlapping data in 1920: (ratio = 46.2%).
Federico et al. (2019)	Tena	1920 - 1920	Ratio-spliced using overlapping data in 1921: (ratio = 64.2%).
UN Statistics Division (2025)	UN trade	1921 - 1938	Ratio-spliced using overlapping data in 1939: (ratio = 104.5%).
Brian Mitchell (2013)	Mitchell	1939 - 1947	Ratio-spliced using overlapping data in 1948: (ratio = 105.5%).

SOURCE	CODE	TIME SPAN	NOTES
UN Statistics Division (2025)	UN trade	1948 - 1948	Ratio-spliced using overlapping data in 1949: (ratio = 121.5%).
Brian Mitchell (2013)	Mitchell	1949 - 1949	Ratio-spliced using overlapping data in 1950: (ratio = 105.5%).
UN Statistics Division (2025)	UN trade	1950 - 1959	Ratio-spliced using overlapping data in 1960: (ratio = 112.6%).
International Monetary Fund (2025)	IMF WEO	1960 - 1969	Ratio-spliced using overlapping data in 1970: (ratio = 100%).
United Nations (2024)	UN	1970 - 1995	Ratio-spliced using overlapping data in 1996: (ratio = 100%).
OECD (2024)	OECD EO	1996 - 2026	Baseline source, overlaps with anchor year 2018.
International Monetary Fund (2025) (forecasts)	IMF WEO forecast	2027 - 2030	Ratio-spliced using overlapping data in 2031: (ratio = 104.8%).

## 2 Harmonised series

■ GMD forecast   
 — GMD estimate   
 | Source change   
 ● ADB   
 ● CEPII   
 ● HFS   
 ● IHD   
 ● IHD 2   
 ● IMF IFS   
 ● IMF WEO forecast   
 ● IMF WEO   
 ● Mitchell   
 ● OECD EO   
 ● PWT   
 ● Tena   
 ● UN   
 ● WDI   
 ● WDI ARC   
 ● CS2   
 ● UN trade

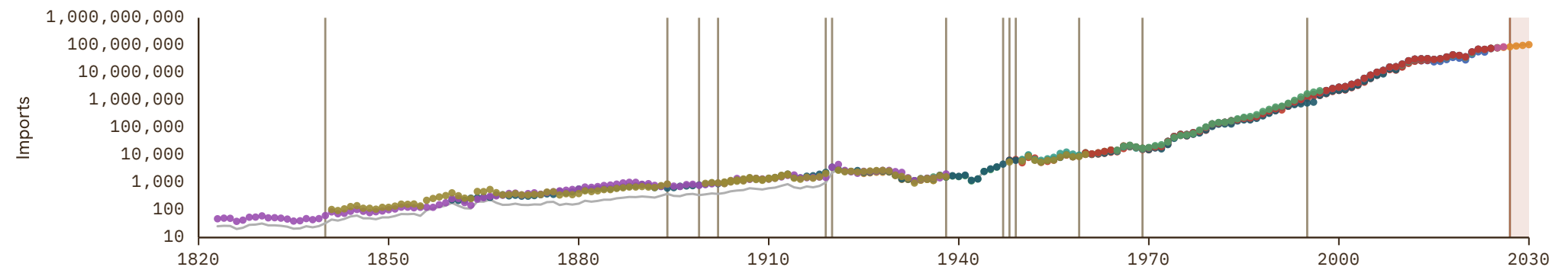

# Indonesia

COVERAGE  
1827-2030

UNIT  
millions of LC

## 1 Source composition

SOURCE	CODE	TIME SPAN	NOTES
<a href="#">Fouquin et al. (2016)</a>	CEPII	1827 - 1959	Ratio-spliced using overlapping data in 1960: (ratio = 14.9%).
<a href="#">International Monetary Fund (2025)</a>	IMF WEO	1960 - 1969	Ratio-spliced using overlapping data in 1970: (ratio = 105.5%).
<a href="#">United Nations (2024)</a>	UN	1970 - 1994	Ratio-spliced using overlapping data in 1995: (ratio = 102.4%).
<a href="#">OECD (2024)</a>	OECD EO	1995 - 2026	Baseline source, overlaps with anchor year 2018.
<a href="#">International Monetary Fund (2025) (forecasts)</a>	IMF WEO forecast	2027 - 2030	Ratio-spliced using overlapping data in 2031: (ratio = 99.5%).

## 2 Harmonised series

GMD forecast  
  GMD estimate  
  Source change  
 ● CEPII  
 ● IMF IFS  
 ● IMF WEO forecast  
 ● IMF WEO  
 ● Mitchell  
 ● OECD EO  
 ● PWT  
 ● UN  
 ● WDI  
 ● WDI ARC  
 ● CS1

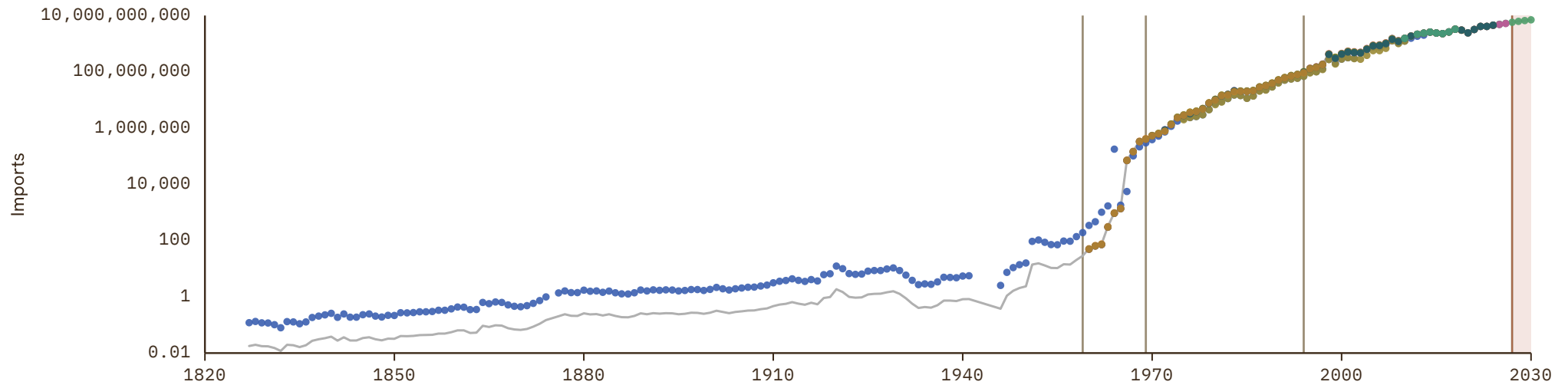

# Iran

COVERAGE  
1850–2030

UNIT  
millions of LC

## 1 Source composition

SOURCE	CODE	TIME SPAN	NOTES
<a href="#">Federico et al. (2019)</a>	Tena	1850 - 1938	Ratio-spliced using overlapping data in 1939: (ratio = 107.9%).
<a href="#">Brian Mitchell (2013)</a>	Mitchell	1939 - 1959	Ratio-spliced using overlapping data in 1960: (ratio = 112.4%).
<a href="#">International Monetary Fund (2025)</a>	IMF WEO	1960 - 1969	Ratio-spliced using overlapping data in 1970: (ratio = 100%).
<a href="#">United Nations (2024)</a>	UN	1970 - 2024	Baseline source, overlaps with anchor year 2018.
<a href="#">International Monetary Fund (2025)</a>	IMF WEO	2025 - 2025	Ratio-spliced using overlapping data in 2026: (ratio = 97.1%).
<a href="#">International Monetary Fund (2025) (forecasts)</a>	IMF WEO forecast	2026 - 2030	Ratio-spliced using overlapping data in 2031: (ratio = 97.1%).

## 2 Harmonised series

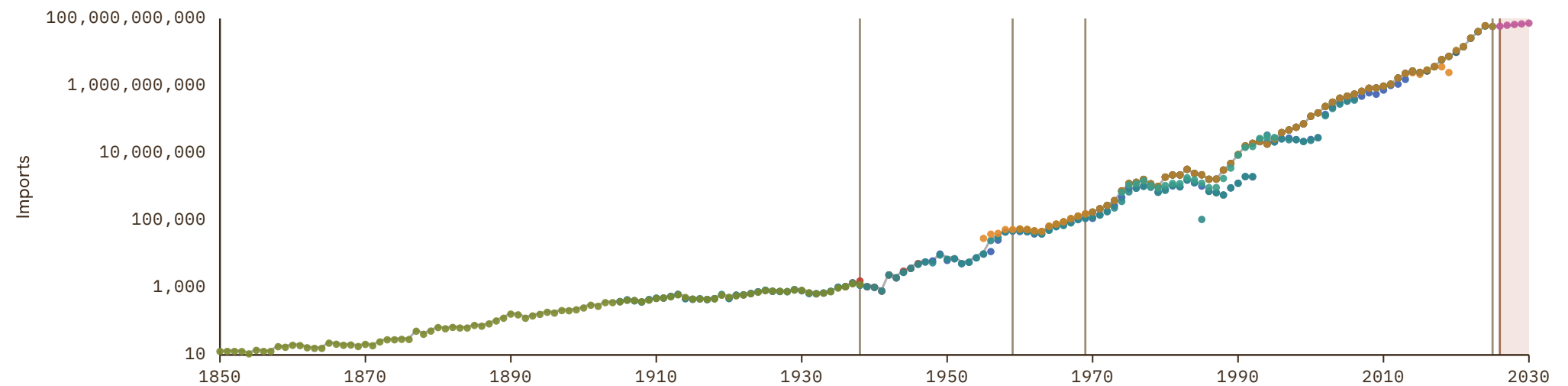

# Iraq

COVERAGE  
1921-2024

UNIT  
millions of LC

## 1 Source composition

SOURCE	CODE	TIME SPAN	NOTES
<a href="#">Federico et al. (2019)</a>	Tena	1921 - 1938	Ratio-spliced using overlapping data in 1939: (ratio = 481.6%).
<a href="#">Brian Mitchell (2013)</a>	Mitchell	1939 - 1969	Ratio-spliced using overlapping data in 1970: (ratio = 479.6%).
<a href="#">United Nations (2024)</a>	UN	1970 - 2024	Baseline source, overlaps with anchor year 2018.

## 2 Harmonised series

— GMD estimate | Source change ● AMF ● CEPII ● HFS ● IMF IFS ● IMF WEO ● Mitchell ● PWT ● Tena ● UN ● WDI

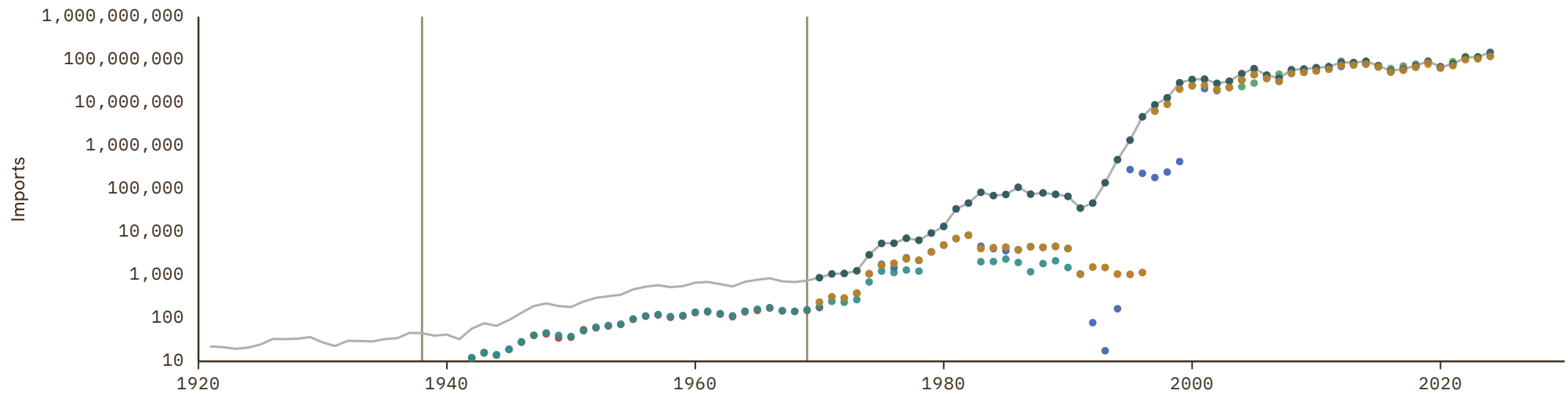

# Ireland

COVERAGE  
1922-2030

UNIT  
millions of LC

## 1 Source composition

SOURCE	CODE	TIME SPAN	NOTES
Federico et al. (2019)	Tena	1922 - 1937	Ratio-spliced using overlapping data in 1938: (ratio = 108.7%).
Jordá et al. (2017)	JST	1938 - 1959	Ratio-spliced using overlapping data in 1960: (ratio = 103%).
European Commission (2024)	AMECO	1960 - 1989	Ratio-spliced using overlapping data in 1990: (ratio = 99.7%).
OECD (2024)	OECD EO	1990 - 2026	Baseline source, overlaps with anchor year 2018.
AMECO forecast	AMECO forecast	2027 - 2027	Ratio-spliced using overlapping data in 2028: (ratio = 91.9%).
International Monetary Fund (2025) (forecasts)	IMF WEO forecast	2028 - 2030	Ratio-spliced using overlapping data in 2031: (ratio = 100.5%).

## 2 Harmonised series

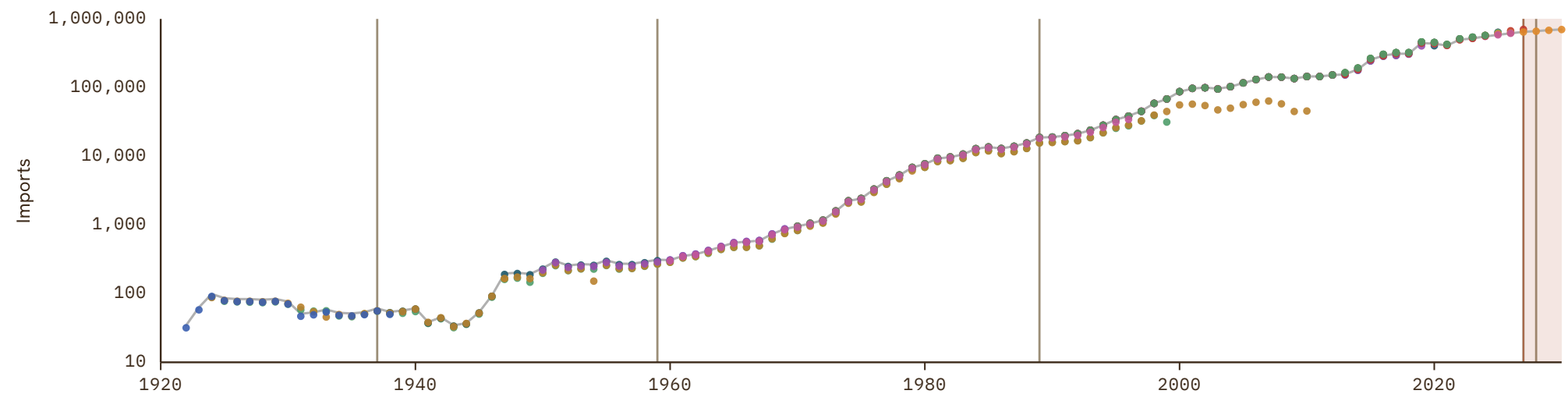

# Israel

COVERAGE  
1927-2030

UNIT  
millions of LC

## 1 Source composition

SOURCE	CODE	TIME SPAN	NOTES
Fouquin et al. (2016)	CEPII	1927 - 1944	Ratio-spliced using overlapping data in 1945: (ratio = 48.7%).
Brian Mitchell (2013)	Mitchell	1945 - 1947	Ratio-spliced using overlapping data in 1948: (ratio = 0%).
Fouquin et al. (2016)	CEPII	1948 - 1956	Ratio-spliced using overlapping data in 1957: (ratio = 48.7%).
Brian Mitchell (2013)	Mitchell	1957 - 1959	Ratio-spliced using overlapping data in 1960: (ratio = 48.6%).
World Bank (1999)	WDI ARC	1960 - 1969	Ratio-spliced using overlapping data in 1970: (ratio = 86.6%).
United Nations (2024)	UN	1970 - 1994	Ratio-spliced using overlapping data in 1995: (ratio = 100%).
OECD (2024)	OECD EO	1995 - 2026	Baseline source, overlaps with anchor year 2018.
International Monetary Fund (2025) (forecasts)	IMF WEO forecast	2027 - 2030	Ratio-spliced using overlapping data in 2031: (ratio = 100.4%).

## 2 Harmonised series

■ GMD forecast  
 — GMD estimate  
 | Source change  
 ● CEPII  
 ● IMF IFS  
 ● IMF WEO forecast  
 ● IMF WEO  
 ● Mitchell  
 ● OECD EO  
 ● PWT  
 ● UN  
 ● WDI  
 ● WDI ARC

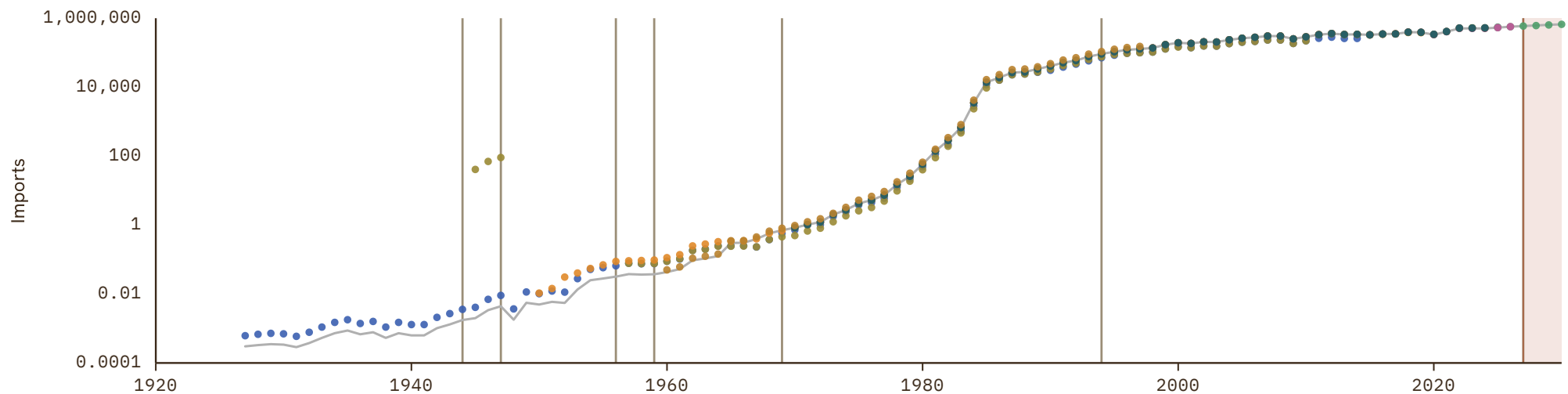

# Italy

COVERAGE  
1861-2030

UNIT  
millions of LC

## 1 Source composition

SOURCE	CODE	TIME SPAN	NOTES
Federico et al. (2019)	Tena	1861 - 1869	Ratio-spliced using overlapping data in 1870: (ratio = 129.1%).
Jordá et al. (2017)	JST	1870 - 1959	Ratio-spliced using overlapping data in 1960: (ratio = 101.6%).
OECD (2024)	OECD EO	1960 - 2026	Baseline source, overlaps with anchor year 2018.
AMECO forecast	AMECO forecast	2027 - 2027	Ratio-spliced using overlapping data in 2028: (ratio = 99.7%).
International Monetary Fund (2025) (forecasts)	IMF WEO forecast	2028 - 2030	Ratio-spliced using overlapping data in 2031: (ratio = 108.9%).

## 2 Harmonised series

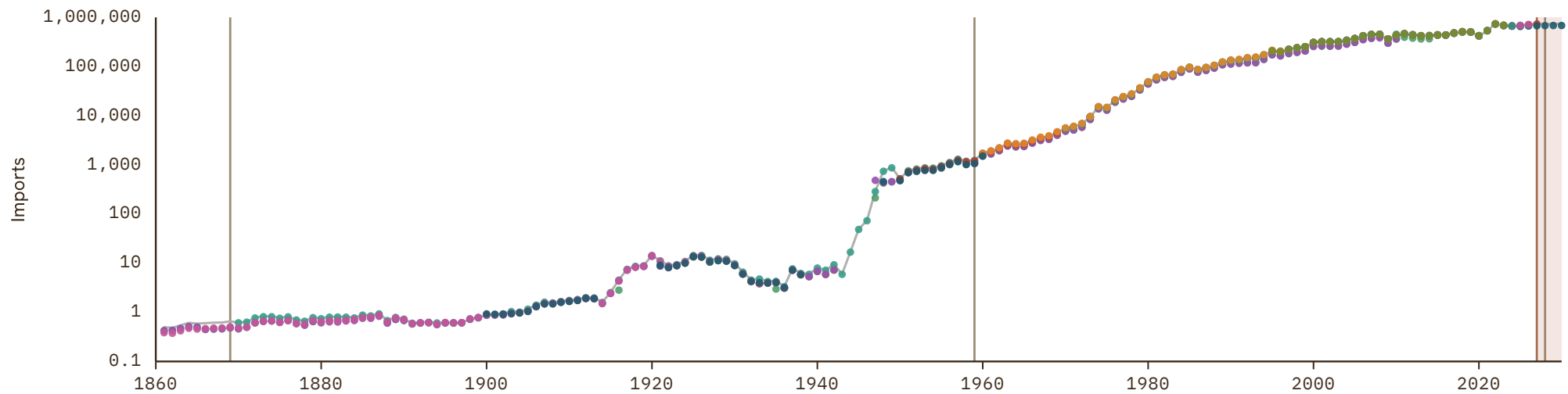

# Ivory Coast

COVERAGE  
1892–2030

UNIT  
millions of LC

## 1 Source composition

SOURCE	CODE	TIME SPAN	NOTES
<a href="#">Brian Mitchell (2013)</a>	Mitchell	1892 - 1959	Ratio-spliced using overlapping data in 1960: (ratio = 125.5%).
<a href="#">BCEAO (2024)</a>	BCEAO	1960 - 1969	Ratio-spliced using overlapping data in 1970: (ratio = 109%).
<a href="#">United Nations (2024)</a>	UN	1970 - 2024	Baseline source, overlaps with anchor year 2018.
<a href="#">International Monetary Fund (2025) (forecasts)</a>	IMF WEO forecast	2025 - 2030	Ratio-spliced using overlapping data in 2031: (ratio = 106.6%).

## 2 Harmonised series

GMD forecast
 — GMD estimate
 | Source change
 ● BCEAO
 ● CEPII
 ● IMF WEO forecast
 ● IMF WEO
 ● Mitchell
 ● PWT
 ● UN
 ● WDI
 ● WDI ARC

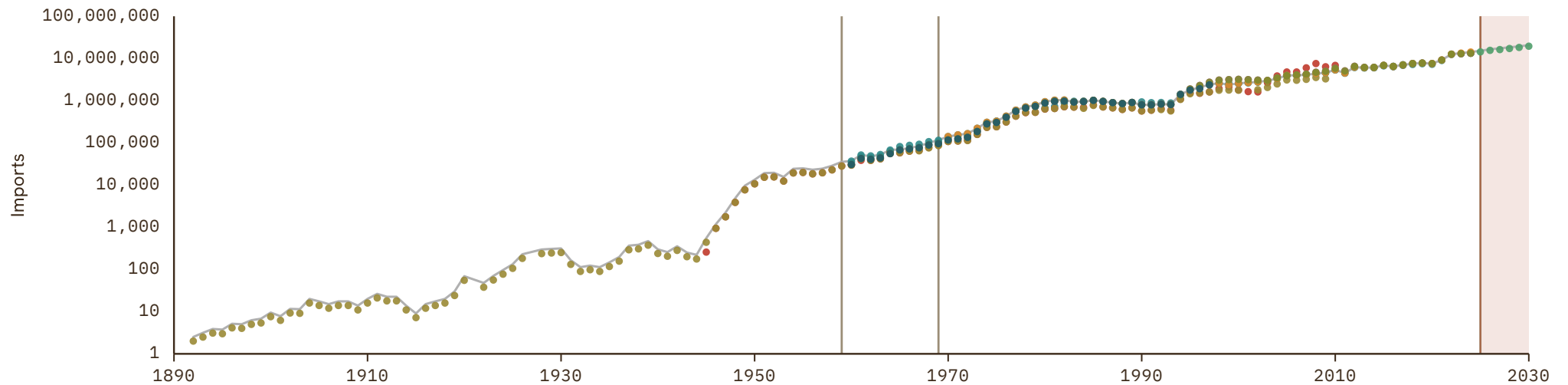

# Jamaica

COVERAGE  
1830–2030

UNIT  
millions of LC

## 1 Source composition

SOURCE	CODE	TIME SPAN	NOTES
Federico et al. (2019)	Tena	1830 - 1938	Ratio-spliced using overlapping data in 1939: (ratio = 214%).
Brian Mitchell (2013)	Mitchell	1939 - 1949	Ratio-spliced using overlapping data in 1950: (ratio = 105.2%).
International Monetary Fund (2025)	IMF IFS	1950 - 1951	Ratio-spliced using overlapping data in 1952: (ratio = 99.9%).
Brian Mitchell (2013)	Mitchell	1952 - 1959	Ratio-spliced using overlapping data in 1960: (ratio = 95%).
International Monetary Fund (2025)	IMF WEO	1960 - 1969	Ratio-spliced using overlapping data in 1970: (ratio = 77.5%).
United Nations (2024)	UN	1970 - 2024	Baseline source, overlaps with anchor year 2018.
International Monetary Fund (2025) (forecasts)	IMF WEO forecast	2025 - 2030	Ratio-spliced using overlapping data in 2031: (ratio = 129.6%).

## 2 Harmonised series

GMD forecast  
  GMD estimate  
  Source change  
 ● CEPII  
 ● IMF IFS  
 ● IMF WEO forecast  
 ● IMF WEO  
 ● Mitchell  
 ● PWT  
 ● Tena  
 ● UN  
 ● WDI  
 ● WDI ARC

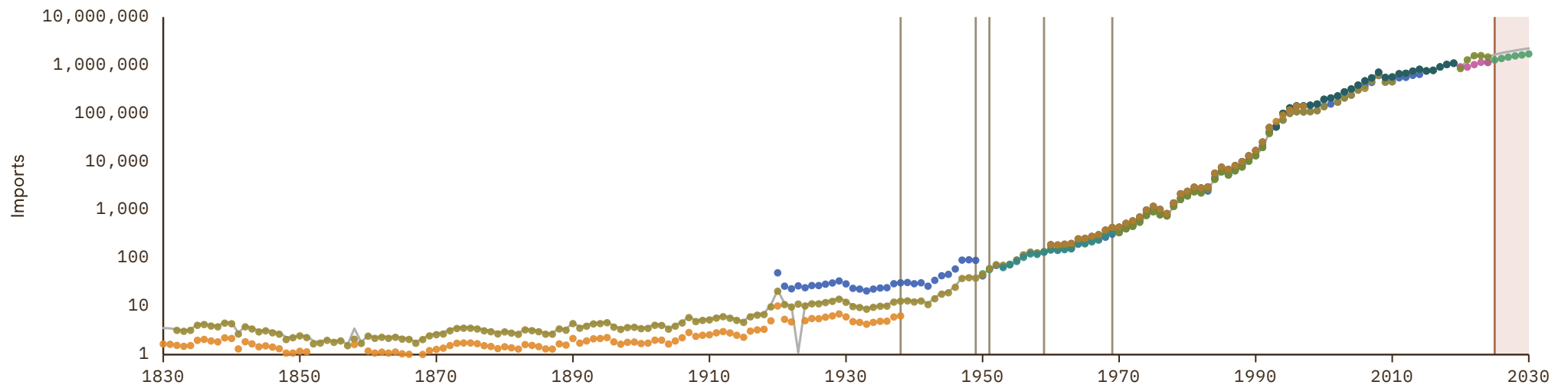

# Japan

COVERAGE  
1860–2030

UNIT  
millions of LC

## 1 Source composition

SOURCE	CODE	TIME SPAN	NOTES
Federico et al. (2019)	Tena	1860 - 1869	Ratio-spliced using overlapping data in 1870: (ratio = 5.9%).
Jordá et al. (2017)	JST	1870 - 1943	Ratio-spliced using overlapping data in 1944: (ratio = 7%).
Fouquin et al. (2016)	CEPII	1944 - 1945	Ratio-spliced using overlapping data in 1946: (ratio = 7%).
Jordá et al. (2017)	JST	1946 - 1959	Ratio-spliced using overlapping data in 1960: (ratio = 105.1%).
OECD (2024)	OECD EO	1960 - 2026	Baseline source, overlaps with anchor year 2018.
International Monetary Fund (2025) (forecasts)	IMF WEO forecast	2027 - 2030	Ratio-spliced using overlapping data in 2031: (ratio = 105%).

## 2 Harmonised series

GMD forecast  
  GMD estimate  
  Source change  
 ● ADB  
 ● AHSTAT  
 ● CEPII  
 ● IHD  
 ● IHD 2  
 ● IMF IFS  
 ● IMF WEO forecast  
 ● IMF WEO  
 ● JST  
 ● Mitchell  
 ● OECD EO  
 ● PWT  
 ● TH ID  
 ● Tena  
 ● UN  
 ● WDI  
 ● WDI ARC  
 ● UN trade

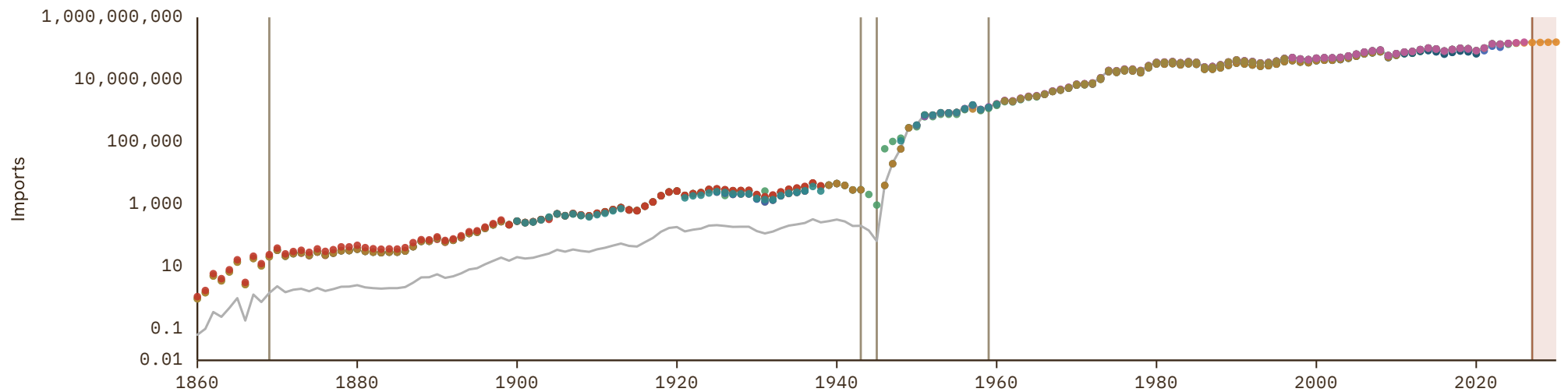

# Jordan

COVERAGE  
1936–2030

UNIT  
millions of LC

## 1 Source composition

SOURCE	CODE	TIME SPAN	NOTES
<a href="#">Brian Mitchell (2013)</a>	Mitchell	1936 - 1961	Ratio-spliced using overlapping data in 1962: (ratio = 80.3%).
<a href="#">International Monetary Fund (2025)</a>	IMF IFS	1962 - 1969	Ratio-spliced using overlapping data in 1970: (ratio = 36.4%).
<a href="#">United Nations (2024)</a>	UN	1970 - 2024	Baseline source, overlaps with anchor year 2018.
<a href="#">International Monetary Fund (2025) (forecasts)</a>	IMF WEO forecast	2025 - 2030	Ratio-spliced using overlapping data in 2031: (ratio = 97.5%).

## 2 Harmonised series

GMD forecast
  GMD estimate
 Source change
● AMF
● CEPII
● IMF IFS
● IMF WEO forecast
● IMF WEO
● Mitchell
● PWT
● UN
● WDI
● WDI ARC

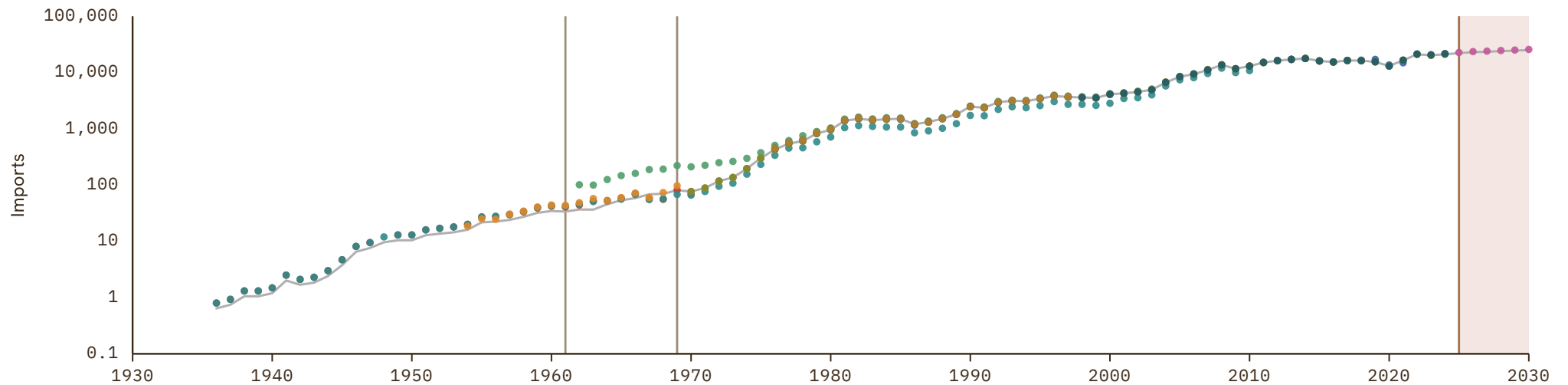

# Kazakhstan

COVERAGE  
1990-2030

UNIT  
millions of LC

## 1 Source composition

SOURCE	CODE	TIME SPAN	NOTES
United Nations (2024)	UN	1990 - 2024	Baseline source, overlaps with anchor year 2018.
International Monetary Fund (2025) (forecasts)	IMF WEO forecast	2025 - 2030	Ratio-spliced using overlapping data in 2031: (ratio = 100.7%).

## 2 Harmonised series

GMD forecast
 — GMD estimate
 | Source change
 ● IMF IFS
 ● IMF WEO forecast
 ● IMF WEO
 ● PWT
 ● UN
 ● WDI
 ● WDI ARC

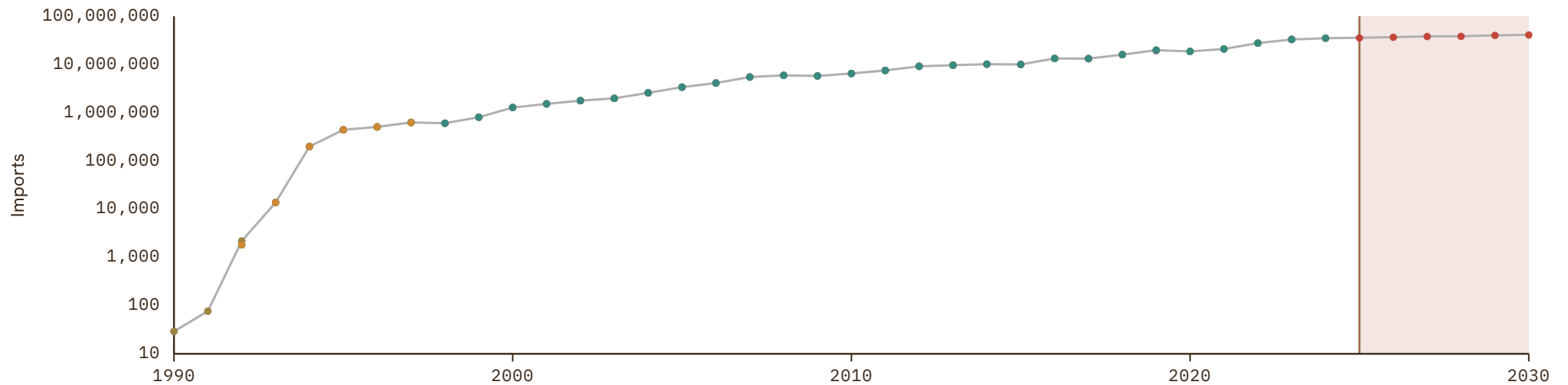

# Kenya

COVERAGE  
1895–2030

UNIT  
millions of LC

## 1 Source composition

SOURCE	CODE	TIME SPAN	NOTES
<a href="#">Brian Mitchell (2013)</a>	Mitchell	1895 - 1959	Ratio-spliced using overlapping data in 1960: (ratio = 123.1%).
<a href="#">International Monetary Fund (2025)</a>	IMF WEO	1960 - 1969	Ratio-spliced using overlapping data in 1970: (ratio = 99.7%).
<a href="#">United Nations (2024)</a>	UN	1970 - 2024	Baseline source, overlaps with anchor year 2018.
<a href="#">International Monetary Fund (2025) (forecasts)</a>	IMF WEO forecast	2025 - 2030	Ratio-spliced using overlapping data in 2031: (ratio = 100%).

## 2 Harmonised series

GMD forecast
 — GMD estimate
 | Source change
 ● CEPII
 ● IMF WEO forecast
 ● IMF WEO
 ● Mitchell
 ● PWT
 ● UN
 ● WDI
 ● WDI ARC

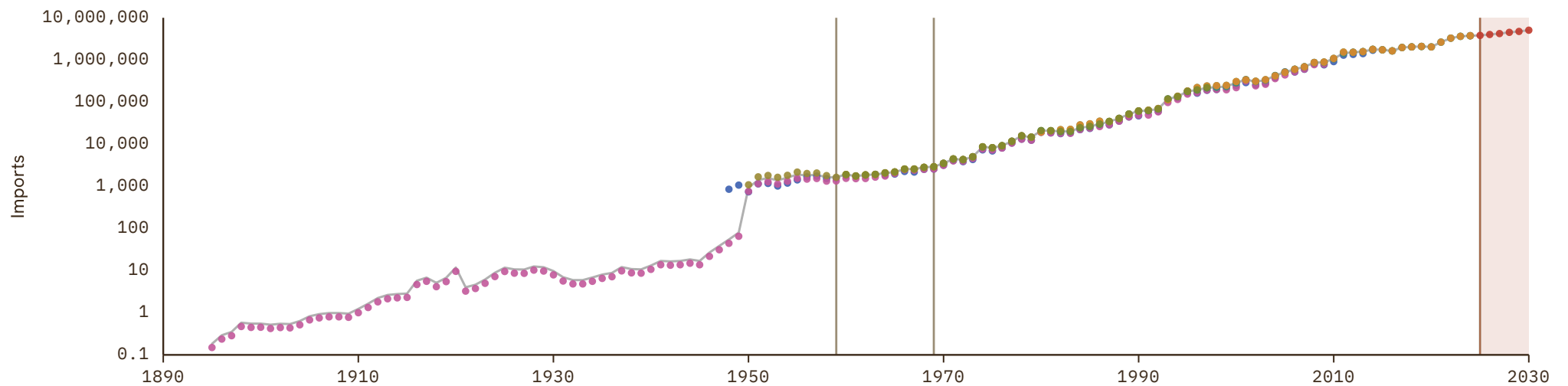

# Kuwait

COVERAGE  
1954–2024

UNIT  
millions of LC

## 1 Source composition

SOURCE	CODE	TIME SPAN	NOTES
<a href="#">Brian Mitchell (2013)</a>	Mitchell	1954 - 1961	Ratio-spliced using overlapping data in 1962: (ratio = 119.8%).
<a href="#">World Bank (1999)</a>	WDI ARC	1962 - 1964	Ratio-spliced using overlapping data in 1965: (ratio = 100.2%).
<a href="#">International Monetary Fund (2025)</a>	IMF WEO	1965 - 1969	Ratio-spliced using overlapping data in 1970: (ratio = 100.2%).
<a href="#">United Nations (2024)</a>	UN	1970 - 2024	Baseline source, overlaps with anchor year 2018.

## 2 Harmonised series

— GMD estimate | Source change ● AMF ● CEPII ● IMF IFS ● IMF WEO ● Mitchell ● PWT ● UN ● WDI ● WDI ARC

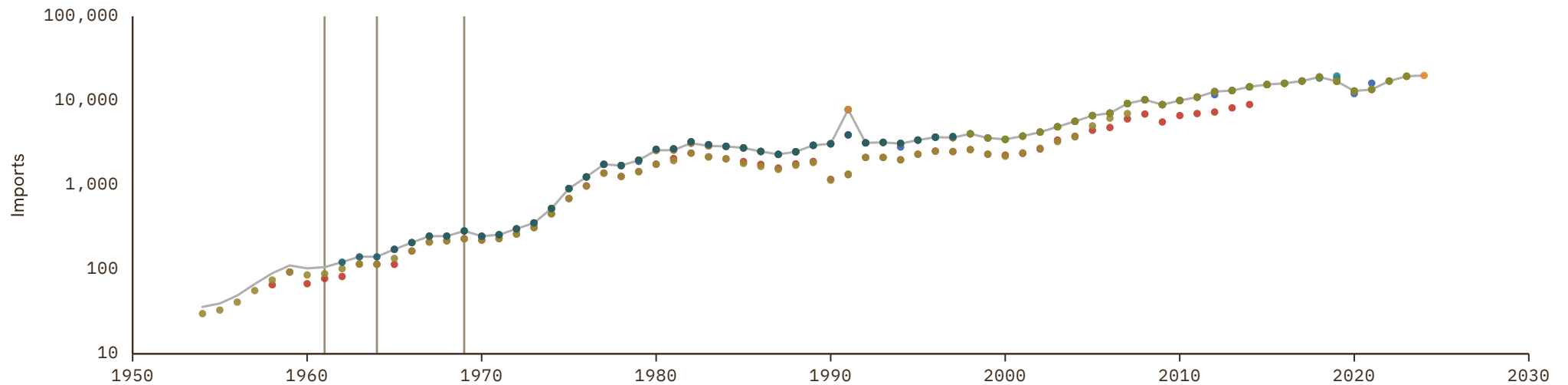

# Kyrgyzstan

COVERAGE  
1990-2030

UNIT  
millions of LC

## 1 Source composition

SOURCE	CODE	TIME SPAN	NOTES
United Nations (2024)	UN	1990 - 2024	Baseline source, overlaps with anchor year 2018.
International Monetary Fund (2025) (forecasts)	IMF WEO forecast	2025 - 2030	Ratio-spliced using overlapping data in 2031: (ratio = 100%).

## 2 Harmonised series

GMD forecast
 — GMD estimate
 | Source change
 ● IMF IFS
 ● IMF WEO forecast
 ● IMF WEO
 ● PWT
 ● UN
 ● WDI
 ● WDI ARC

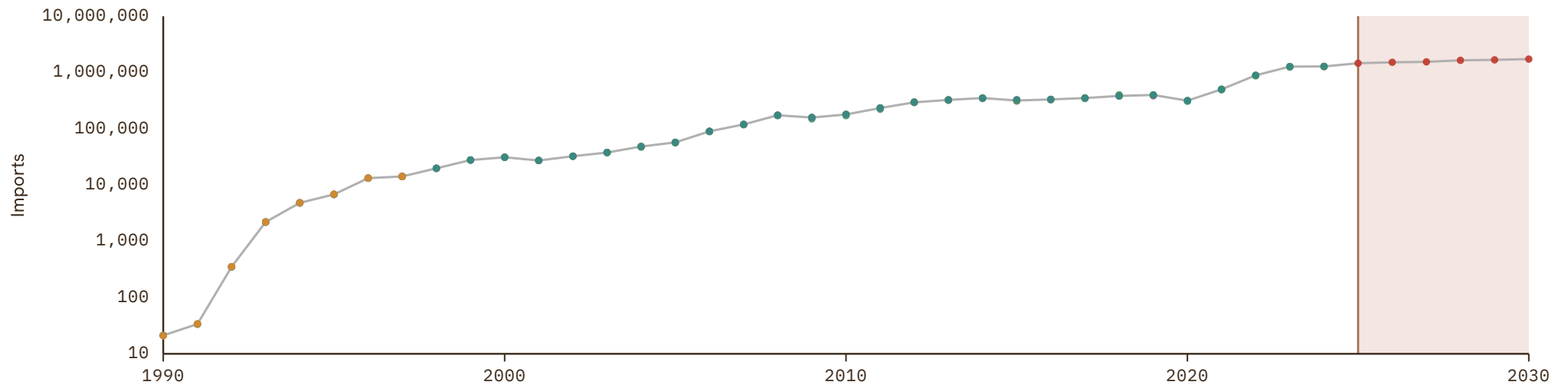

# Laos

COVERAGE  
1948-2030

UNIT  
millions of LC

## 1 Source composition

SOURCE	CODE	TIME SPAN	NOTES
Brian Mitchell (2013)	Mitchell	1948 - 1969	Ratio-spliced using overlapping data in 1970: (ratio = 65.7%).
United Nations (2024)	UN	1970 - 2024	Baseline source, overlaps with anchor year 2018.
International Monetary Fund (2025) (forecasts)	IMF WEO forecast	2025 - 2030	Ratio-spliced using overlapping data in 2031: (ratio = 351.2%).

## 2 Harmonised series

GMD forecast  
  GMD estimate  
  Source change  
 ● CEPII  
 ● IMF WEO forecast  
 ● IMF WEO  
 ● Mitchell  
 ● PWT  
 ● UN  
 ● WDI  
 ● WDI ARC

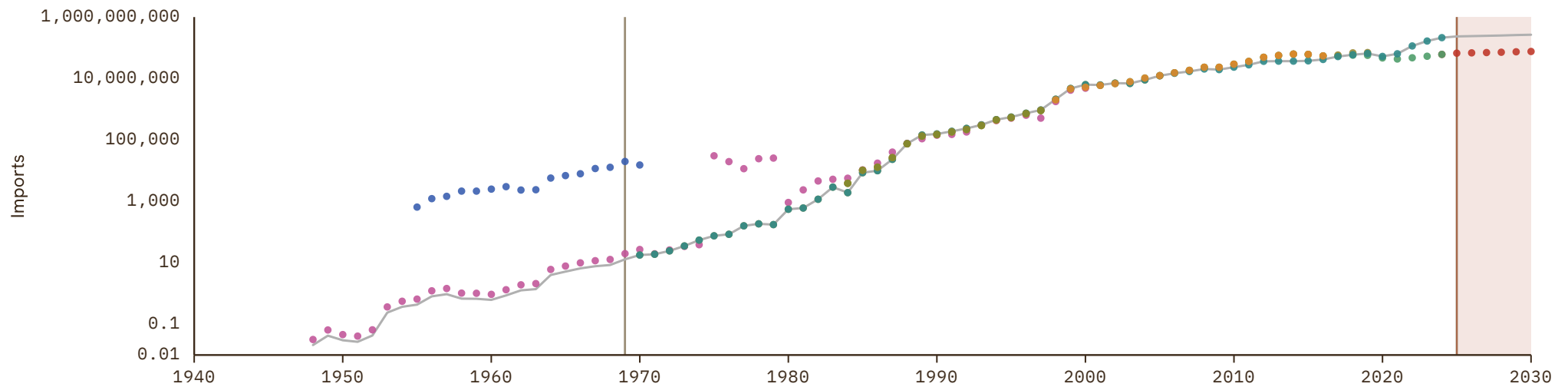

# Latvia

COVERAGE  
1920-2030

UNIT  
millions of LC

## 1 Source composition

SOURCE	CODE	TIME SPAN	NOTES
<a href="#">Federico et al. (2019)</a>	Tena	1920 - 1989	Ratio-spliced using overlapping data in 1990: (ratio = 100%).
<a href="#">European Commission (2024)</a>	AMECO	1990 - 1994	Ratio-spliced using overlapping data in 1995: (ratio = 100%).
<a href="#">OECD (2024)</a>	OECD EO	1995 - 2026	Baseline source, overlaps with anchor year 2018.
<a href="#">AMECO forecast</a>	AMECO forecast	2027 - 2027	Ratio-spliced using overlapping data in 2028: (ratio = 94.7%).
<a href="#">International Monetary Fund (2025) (forecasts)</a>	IMF WEO forecast	2028 - 2030	Ratio-spliced using overlapping data in 2031: (ratio = 102.4%).

## 2 Harmonised series

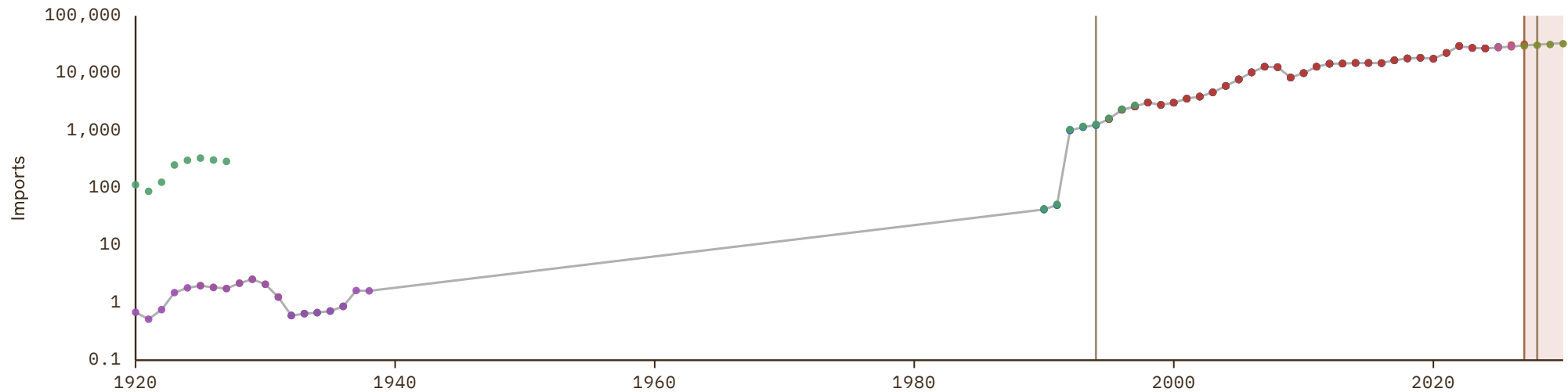
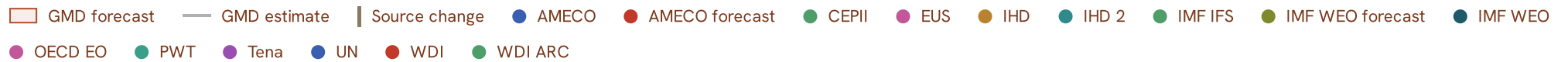

# Lebanon

COVERAGE  
1950–2024

UNIT  
millions of LC

## 1 Source composition

SOURCE	CODE	TIME SPAN	NOTES
<a href="#">Brian Mitchell (2013)</a>	Mitchell	1950 - 1969	Ratio-spliced using overlapping data in 1970: (ratio = 145.1%).
<a href="#">United Nations (2024)</a>	UN	1970 - 2024	Baseline source, overlaps with anchor year 2018.

## 2 Harmonised series

— GMD estimate | Source change ● AMF ● CEPII ● IMF IFS ● IMF WEO forecast ● IMF WEO ● Mitchell ● PWT ● UN ● WDI ● WDI ARC

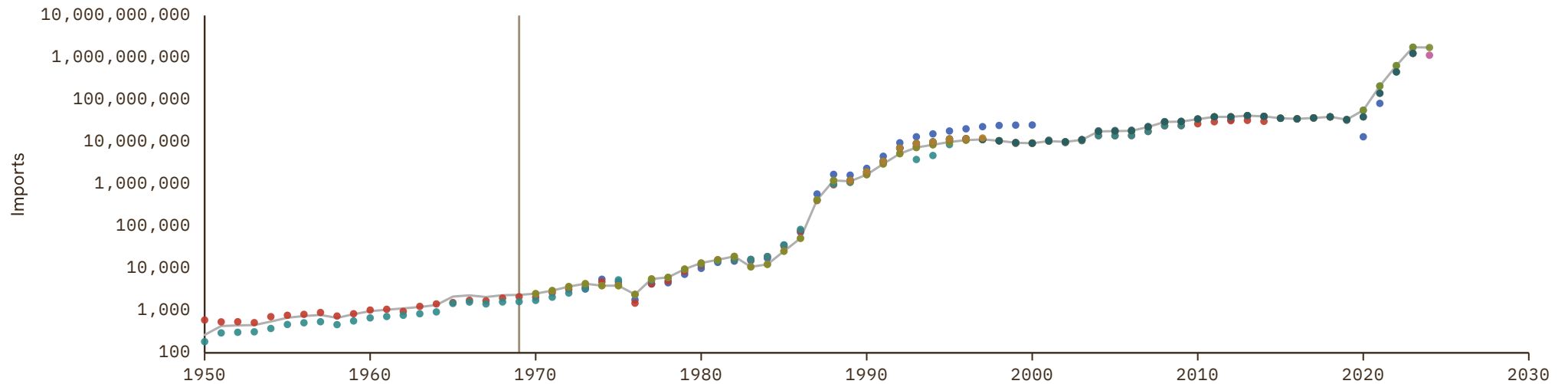

# Lesotho

COVERAGE  
1960-2030

UNIT  
millions of LC

## 1 Source composition

SOURCE	CODE	TIME SPAN	NOTES
<a href="#">International Monetary Fund (2025)</a>	IMF WEO	1960 - 1969	Ratio-spliced using overlapping data in 1970: (ratio = 111.1%).
<a href="#">United Nations (2024)</a>	UN	1970 - 2024	Baseline source, overlaps with anchor year 2018.
<a href="#">International Monetary Fund (2025) (forecasts)</a>	IMF WEO forecast	2025 - 2030	Ratio-spliced using overlapping data in 2031: (ratio = 103.6%).

## 2 Harmonised series

GMD forecast
 — GMD estimate
 | Source change
 ● CEPII
 ● IMF IFS
 ● IMF WEO forecast
 ● IMF WEO
 ● PWT
 ● UN
 ● WDI
 ● WDI ARC

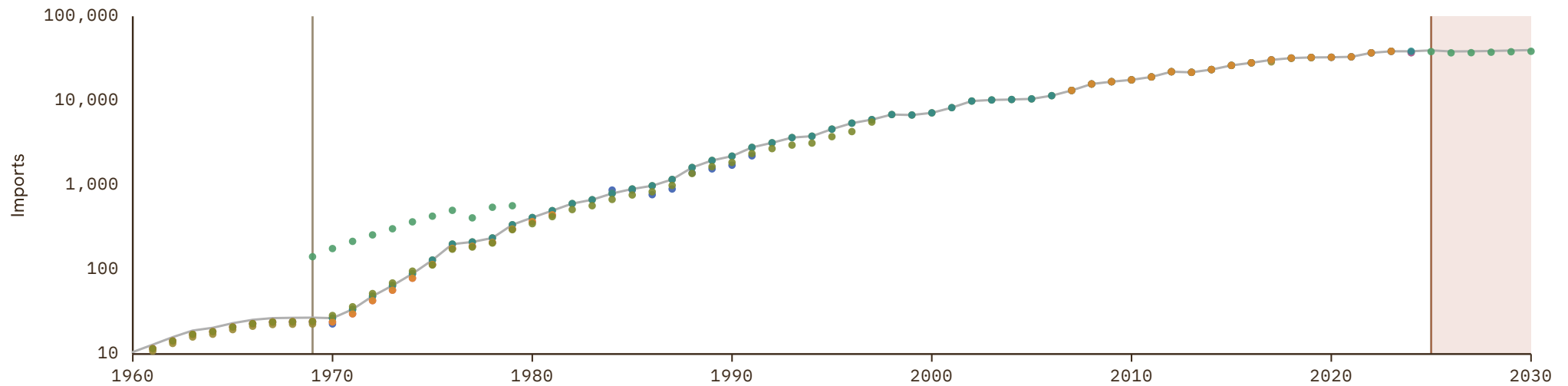

# Liberia

COVERAGE  
1845–2024

UNIT  
millions of LC

## 1 Source composition

SOURCE	CODE	TIME SPAN	NOTES
<a href="#">Gardner (2022)</a>	CS1 LBR	1845 - 1969	Ratio-spliced using overlapping data in 1970: (ratio = 89.3%).
<a href="#">United Nations (2024)</a>	UN	1970 - 2024	Baseline source, overlaps with anchor year 2018.

## 2 Harmonised series

— GMD estimate | Source change ● CEPII ● Mitchell ● PWT ● UN ● WDI ARC ● CS1

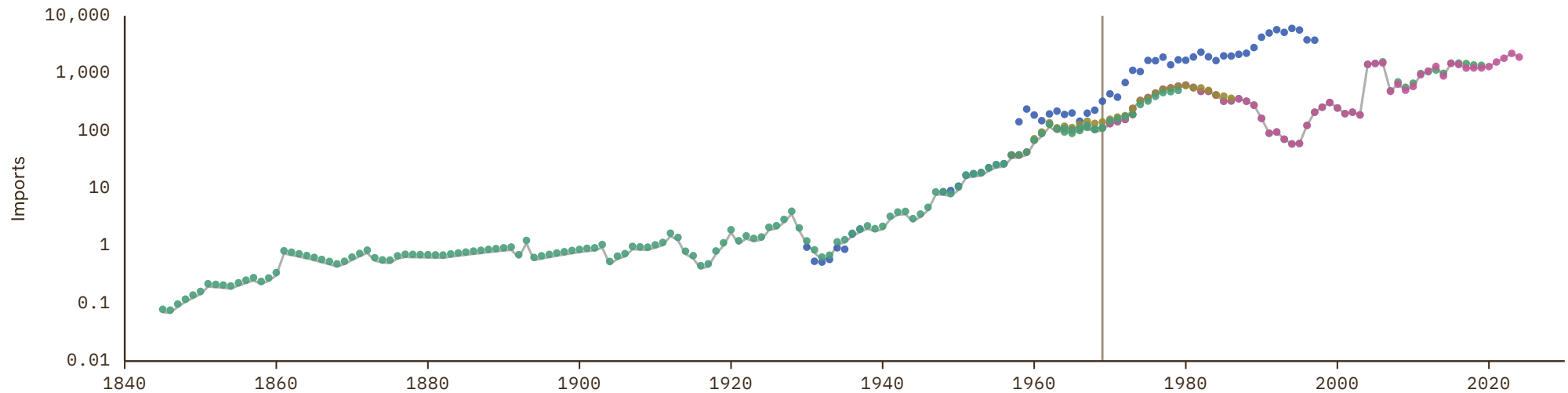

# Libya

COVERAGE  
1936-2030

UNIT  
millions of LC

## 1 Source composition

SOURCE	CODE	TIME SPAN	NOTES
<a href="#">Brian Mitchell (2013)</a>	Mitchell	1936 - 1961	Ratio-spliced using overlapping data in 1962: (ratio = 198.9%).
<a href="#">World Bank (1999)</a>	WDI ARC	1962 - 1969	Ratio-spliced using overlapping data in 1970: (ratio = 121.1%).
<a href="#">United Nations (2024)</a>	UN	1970 - 2024	Baseline source, overlaps with anchor year 2018.
<a href="#">International Monetary Fund (2025) (forecasts)</a>	IMF WEO forecast	2025 - 2030	Ratio-spliced using overlapping data in 2031: (ratio = 51.3%).

## 2 Harmonised series

GMD forecast
 — GMD estimate
| Source change
● AMF
● CEPII
● IMF WEO forecast
● IMF WEO
● Mitchell
● PWT
● UN
● WDI
● WDI ARC

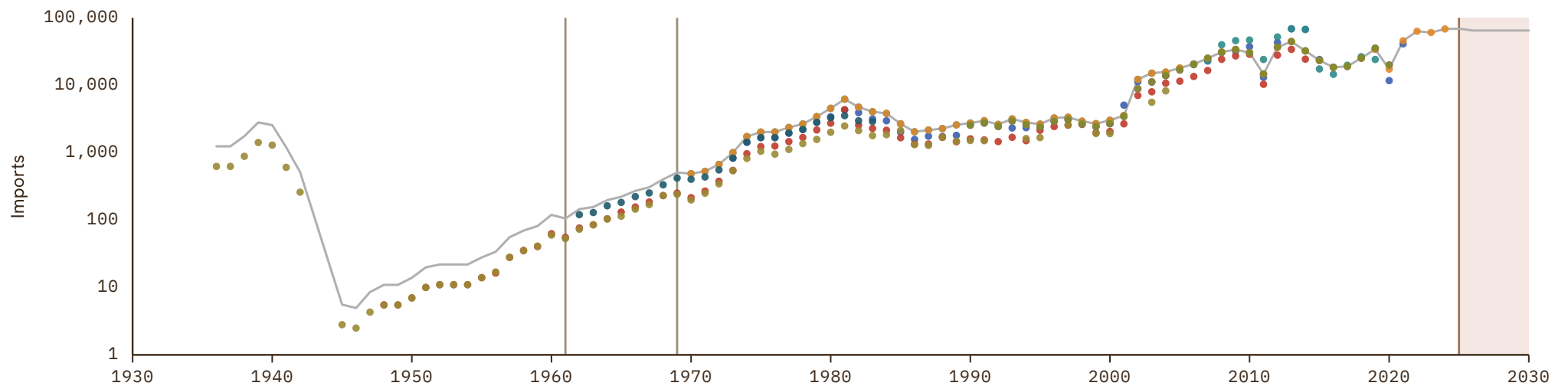

# Lithuania

COVERAGE  
1920-2030

UNIT  
millions of LC

## 1 Source composition

SOURCE	CODE	TIME SPAN	NOTES
Federico et al. (2019)	Tena	1920 - 1986	Ratio-spliced using overlapping data in 1987: (ratio = 82.3%).
World Bank (1999)	WDI ARC	1987 - 1989	Ratio-spliced using overlapping data in 1990: (ratio = 82.3%).
European Commission (2024)	AMECO	1990 - 1994	Ratio-spliced using overlapping data in 1995: (ratio = 100%).
OECD (2024)	OECD EO	1995 - 2026	Baseline source, overlaps with anchor year 2018.
AMECO forecast	AMECO forecast	2027 - 2027	Ratio-spliced using overlapping data in 2028: (ratio = 99.5%).
International Monetary Fund (2025) (forecasts)	IMF WEO forecast	2028 - 2030	Ratio-spliced using overlapping data in 2031: (ratio = 110.6%).

## 2 Harmonised series

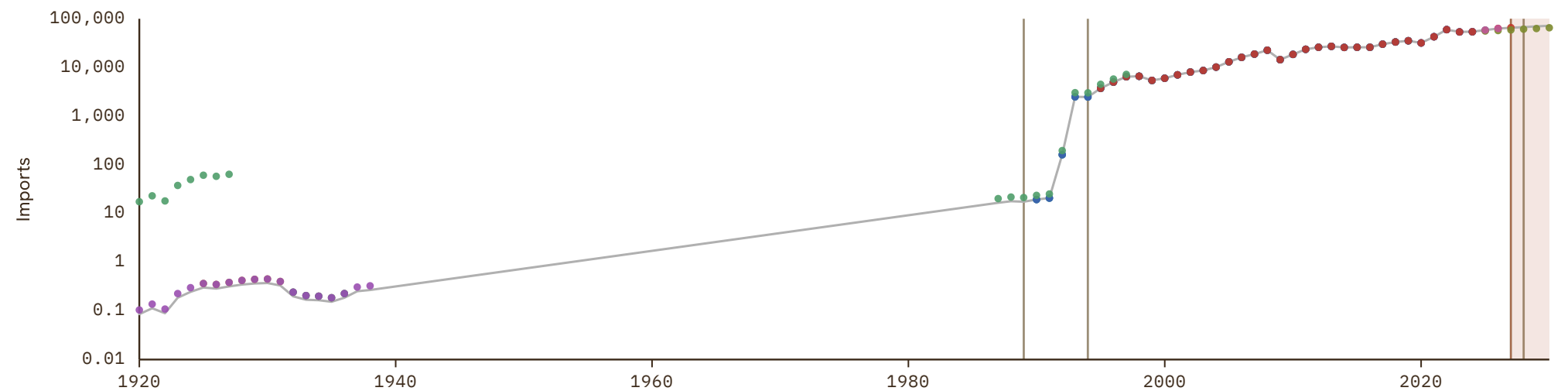

# Luxembourg

COVERAGE  
1950–2030

UNIT  
millions of LC

## 1 Source composition

SOURCE	CODE	TIME SPAN	NOTES
<a href="#">Feenstra et al. (2015)</a>	PWT	1950 - 1959	Ratio-spliced using overlapping data in 1960: (ratio = 100.1%).
<a href="#">OECD (2024)</a>	OECD EO	1960 - 2026	Baseline source, overlaps with anchor year 2018.
<a href="#">AMECO forecast</a>	AMECO forecast	2027 - 2027	Ratio-spliced using overlapping data in 2028: (ratio = 112.8%).
<a href="#">International Monetary Fund (2025) (forecasts)</a>	IMF WEO forecast	2028 - 2030	Ratio-spliced using overlapping data in 2031: (ratio = 120.4%).

## 2 Harmonised series

GMD forecast
 — GMD estimate
| Source change
● AMECO
● AMECO forecast
● EUS
● IMF IFS
● IMF WEO forecast
● IMF WEO
● OECD EO
● PWT
● UN
● WDI
● WDI ARC

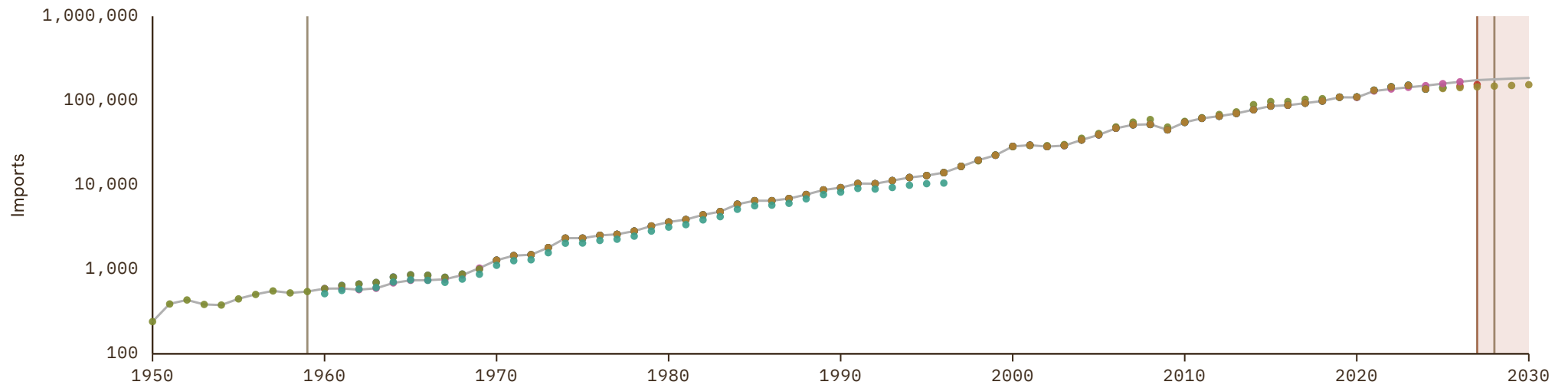

# Macedonia

COVERAGE  
1990-2030

UNIT  
millions of LC

## 1 Source composition

SOURCE	CODE	TIME SPAN	NOTES
United Nations (2024)	UN	1990 - 1999	Ratio-spliced using overlapping data in 2000: (ratio = 100%).
Eurostat (2025)	EUS	2000 - 2025	Baseline source, overlaps with anchor year 2018.
International Monetary Fund (2025) (forecasts)	IMF WEO forecast	2026 - 2030	Ratio-spliced using overlapping data in 2031: (ratio = 101.2%).

## 2 Harmonised series

GMD forecast
 — GMD estimate
 | Source change
 ● EUS
 ● IMF IFS
 ● IMF WEO forecast
 ● IMF WEO
 ● PWT
 ● UN
 ● WDI
 ● WDI ARC

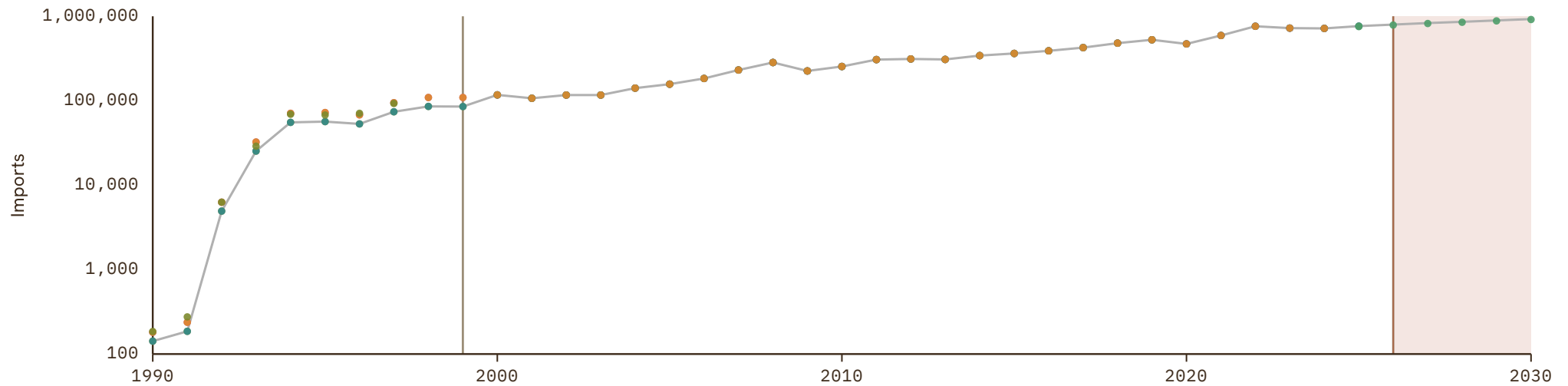

# Madagascar

COVERAGE  
1892–2030

UNIT  
millions of LC

## 1 Source composition

SOURCE	CODE	TIME SPAN	NOTES
<a href="#">Brian Mitchell (2013)</a>	Mitchell	1892 - 1959	Ratio-spliced using overlapping data in 1960: (ratio = 78.2%).
<a href="#">International Monetary Fund (2025)</a>	IMF WEO	1960 - 1969	Ratio-spliced using overlapping data in 1970: (ratio = 77.9%).
<a href="#">United Nations (2024)</a>	UN	1970 - 2024	Baseline source, overlaps with anchor year 2018.
<a href="#">International Monetary Fund (2025) (forecasts)</a>	IMF WEO forecast	2025 - 2030	Ratio-spliced using overlapping data in 2031: (ratio = 98.8%).

## 2 Harmonised series

GMD forecast  
  GMD estimate  
  Source change  
 ● CEPII  
 ● CogneauDupraz  
 ● IMF IFS  
 ● IMF WEO forecast  
 ● IMF WEO  
 ● Mitchell  
 ● PWT  
 ● UN  
 ● WDI  
 ● WDI ARC

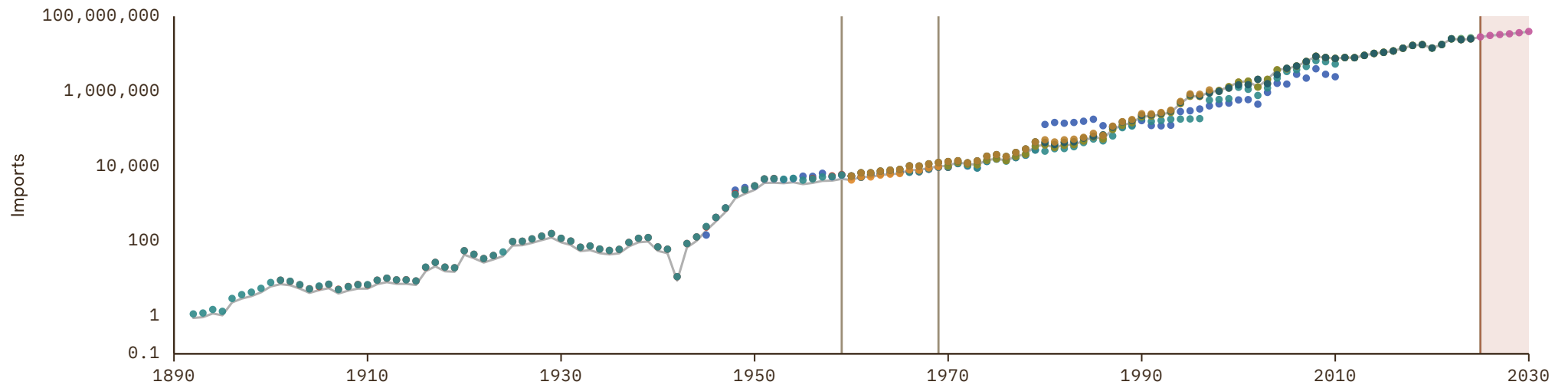

# Malawi

COVERAGE  
1894–2030

UNIT  
millions of LC

## 1 Source composition

SOURCE	CODE	TIME SPAN	NOTES
<a href="#">Brian Mitchell (2013)</a>	Mitchell	1894 - 1953	Ratio-spliced using overlapping data in 1954: (ratio = 134.7%).
<a href="#">Feenstra et al. (2015)</a>	PWT	1954 - 1959	Ratio-spliced using overlapping data in 1960: (ratio = 100%).
<a href="#">World Bank (1999)</a>	WDI ARC	1960 - 1969	Ratio-spliced using overlapping data in 1970: (ratio = 111.3%).
<a href="#">United Nations (2024)</a>	UN	1970 - 2024	Baseline source, overlaps with anchor year 2018.
<a href="#">International Monetary Fund (2025) (forecasts)</a>	IMF WEO forecast	2025 - 2030	Ratio-spliced using overlapping data in 2031: (ratio = 136.2%).

## 2 Harmonised series

GMD forecast  
  GMD estimate  
  Source change  
 ● CEPII  
 ● IMF IFS  
 ● IMF WEO forecast  
 ● IMF WEO  
 ● Mitchell  
 ● PWT  
 ● UN  
 ● WDI  
 ● WDI ARC

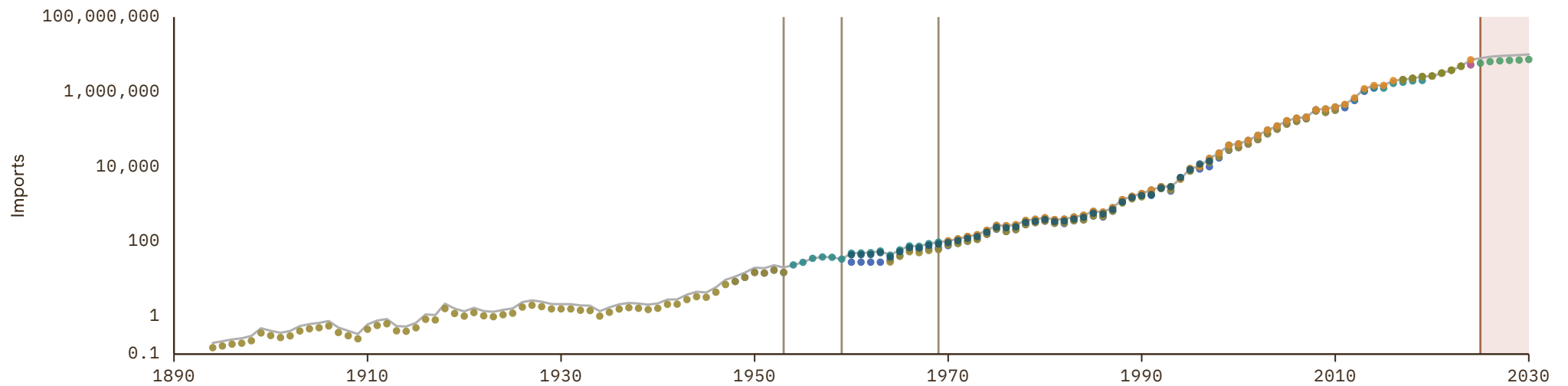

# Malaysia

COVERAGE  
1912-2030

UNIT  
millions of LC

## 1 Source composition

SOURCE	CODE	TIME SPAN	NOTES
<a href="#">Fouquin et al. (2016)</a>	CEPII	1912 - 1959	Ratio-spliced using overlapping data in 1960: (ratio = 82.7%).
<a href="#">International Monetary Fund (2025)</a>	IMF WEO	1960 - 1969	Ratio-spliced using overlapping data in 1970: (ratio = 100%).
<a href="#">United Nations (2024)</a>	UN	1970 - 2024	Baseline source, overlaps with anchor year 2018.
<a href="#">International Monetary Fund (2025) (forecasts)</a>	IMF WEO forecast	2025 - 2030	Ratio-spliced using overlapping data in 2031: (ratio = 99.9%).

## 2 Harmonised series

GMD forecast
 — GMD estimate
 | Source change
 ● ADB
 ● CEPII
 ● IMF IFS
 ● IMF WEO forecast
 ● IMF WEO
 ● PWT
 ● UN
 ● WDI
 ● WDI ARC

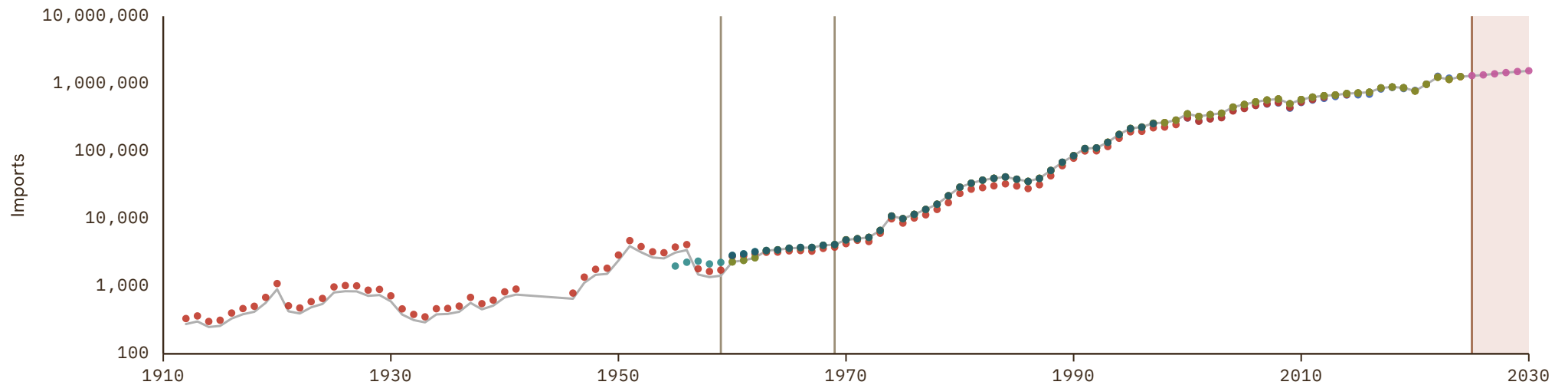

# Maldives

COVERAGE  
1970-2030

UNIT  
millions of LC

## 1 Source composition

SOURCE	CODE	TIME SPAN	NOTES
United Nations (2024)	UN	1970 - 2024	Baseline source, overlaps with anchor year 2018.
International Monetary Fund (2025) (forecasts)	IMF WEO forecast	2025 - 2030	Ratio-spliced using overlapping data in 2031: (ratio = 100%).

## 2 Harmonised series

GMD forecast
 — GMD estimate
 | Source change
 ● IMF IFS
 ● IMF WEO forecast
 ● IMF WEO
 ● PWT
 ● UN
 ● WDI
 ● WDI ARC

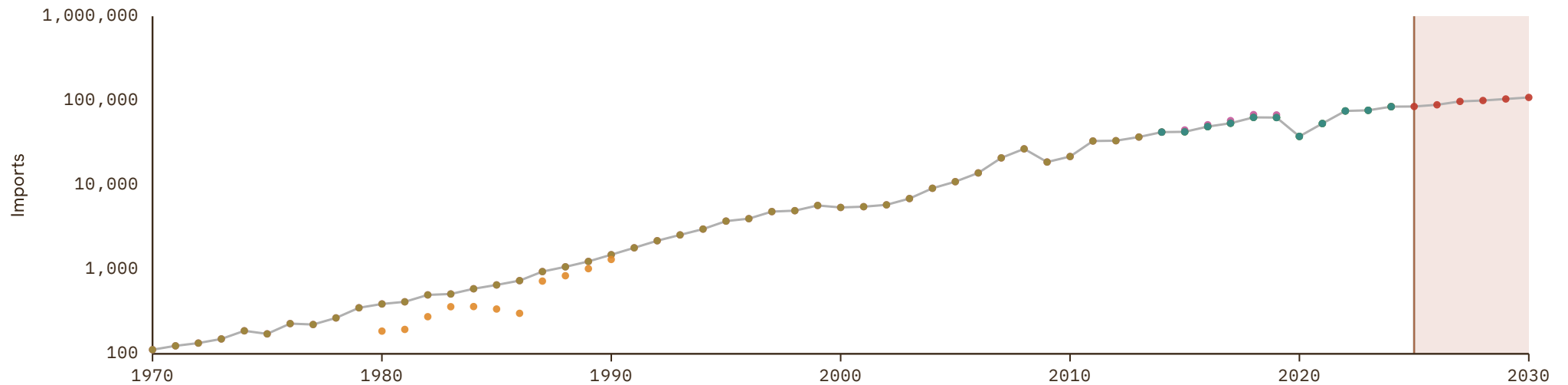

# Mali

COVERAGE  
1960-2030

UNIT  
millions of LC

## 1 Source composition

SOURCE	CODE	TIME SPAN	NOTES
<a href="#">BCEAO (2024)</a>	BCEAO	1960 - 1969	Ratio-spliced using overlapping data in 1970: (ratio = 51.3%).
<a href="#">United Nations (2024)</a>	UN	1970 - 2024	Baseline source, overlaps with anchor year 2018.
<a href="#">International Monetary Fund (2025) (forecasts)</a>	IMF WEO forecast	2025 - 2030	Ratio-spliced using overlapping data in 2031: (ratio = 103%).

## 2 Harmonised series

GMD forecast  
  GMD estimate  
  Source change  
 ● BCEAO  
 ● CEPII  
 ● IMF IFS  
 ● IMF WEO forecast  
 ● IMF WEO  
 ● Mitchell  
 ● PWT  
 ● UN  
 ● WDI  
 ● WDI ARC

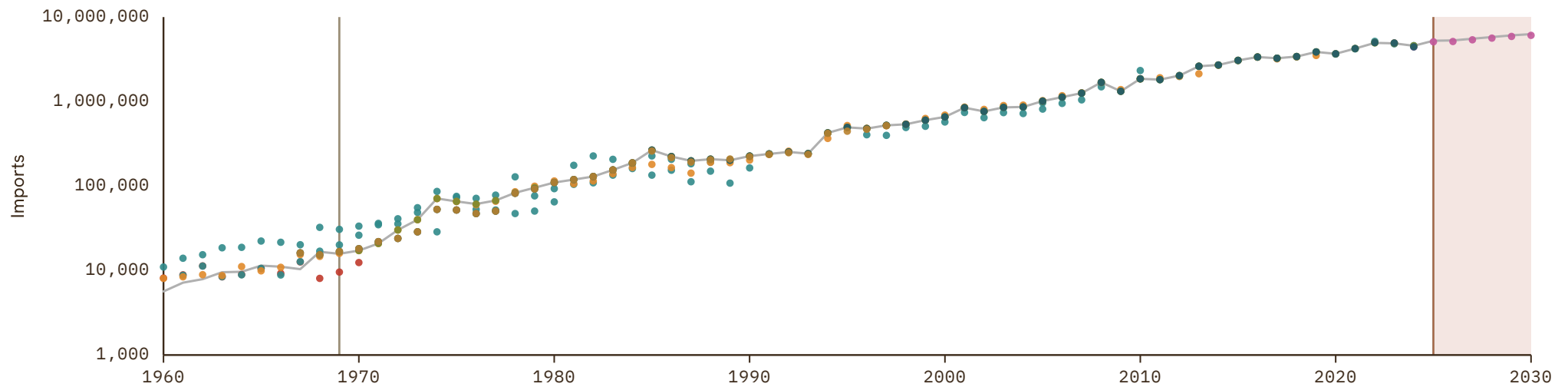

# Malta

COVERAGE  
1954–2030

UNIT  
millions of LC

## 1 Source composition

SOURCE	CODE	TIME SPAN	NOTES
<a href="#">Feenstra et al. (2015)</a>	PWT	1954 - 1959	Ratio-spliced using overlapping data in 1960: (ratio = 69.8%).
<a href="#">European Commission (2024)</a>	AMECO	1960 - 1994	Ratio-spliced using overlapping data in 1995: (ratio = 100%).
<a href="#">Eurostat (2025)</a>	EUS	1995 - 2025	Baseline source, overlaps with anchor year 2018.
<a href="#">AMECO forecast</a>	AMECO forecast	2026 - 2027	Ratio-spliced using overlapping data in 2028: (ratio = .%).
<a href="#">International Monetary Fund (2025) (forecasts)</a>	IMF WEO forecast	2028 - 2030	Ratio-spliced using overlapping data in 2031: (ratio = .%).

## 2 Harmonised series

GMD forecast  
  GMD estimate  
  Source change  
 ● AMECO  
 ● AMECO forecast  
 ● EUS  
 ● IMF IFS  
 ● IMF WEO forecast  
 ● IMF WEO  
 ● PWT  
 ● UN  
 ● WDI  
 ● WDI ARC

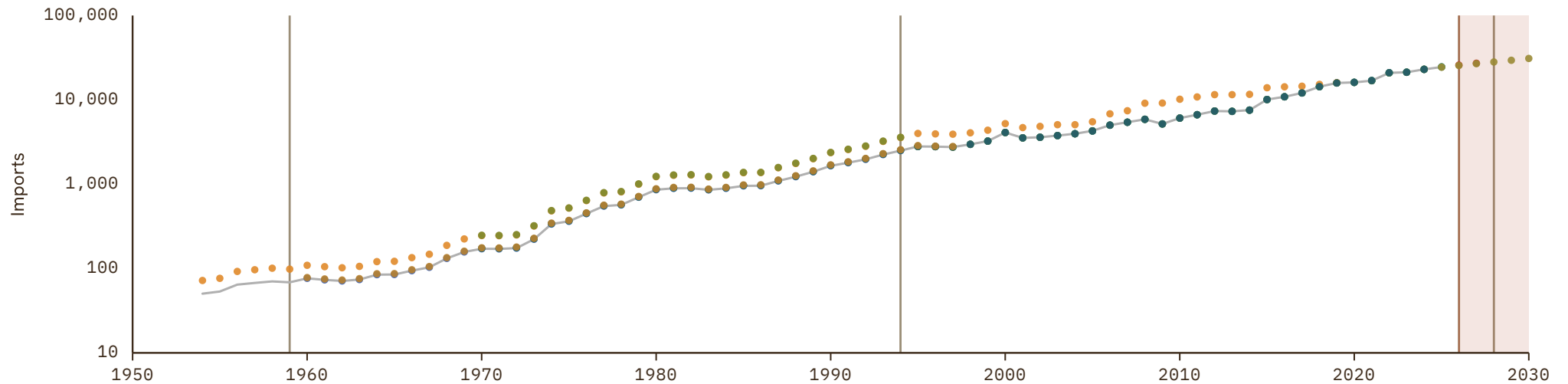

# Mauritania

COVERAGE  
1960-2030

UNIT  
millions of LC

## 1 Source composition

SOURCE	CODE	TIME SPAN	NOTES
World Bank (1999)	WDI ARC	1960 - 1960	Ratio-spliced using overlapping data in 1961: (ratio = 114.5%).
International Monetary Fund (2025)	IMF WEO	1961 - 1969	Ratio-spliced using overlapping data in 1970: (ratio = 149%).
United Nations (2024)	UN	1970 - 2024	Baseline source, overlaps with anchor year 2018.
International Monetary Fund (2025) (forecasts)	IMF WEO forecast	2025 - 2030	Ratio-spliced using overlapping data in 2031: (ratio = 100%).

## 2 Harmonised series

GMD forecast
 — GMD estimate
| Source change
● AMF
● CEPII
● IMF IFS
● IMF WEO forecast
● IMF WEO
● Mitchell
● PWT
● UN
● WDI
● WDI ARC

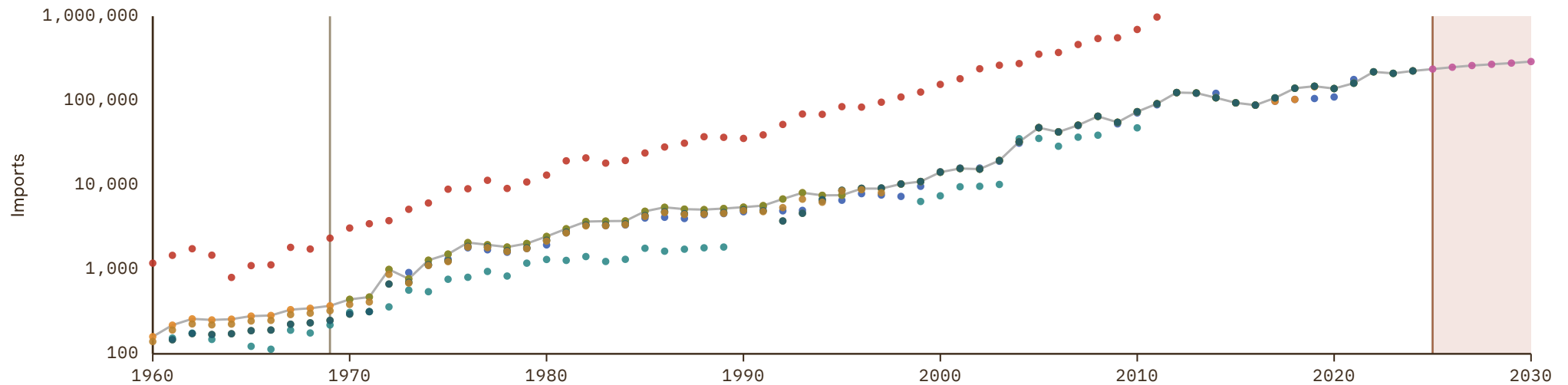

# Mauritius

COVERAGE  
1833-2030

UNIT  
millions of LC

## 1 Source composition

SOURCE	CODE	TIME SPAN	NOTES
Brian Mitchell (2013)	Mitchell	1833 - 1959	Ratio-spliced using overlapping data in 1960: (ratio = 125.2%).
World Bank (1999)	WDI ARC	1960 - 1968	Ratio-spliced using overlapping data in 1969: (ratio = 115.5%).
International Monetary Fund (2025)	IMF IFS	1969 - 1969	Ratio-spliced using overlapping data in 1970: (ratio = 65.9%).
United Nations (2024)	UN	1970 - 2024	Baseline source, overlaps with anchor year 2018.
International Monetary Fund (2025) (forecasts)	IMF WEO forecast	2025 - 2030	Ratio-spliced using overlapping data in 2031: (ratio = 73.9%).

## 2 Harmonised series

■ GMD forecast  
 — GMD estimate  
  Source change  
 ● CEPII  
 ● IMF IFS  
 ● IMF WEO forecast  
 ● IMF WEO  
 ● Mitchell  
 ● PWT  
 ● UN  
 ● WDI  
 ● WDI ARC

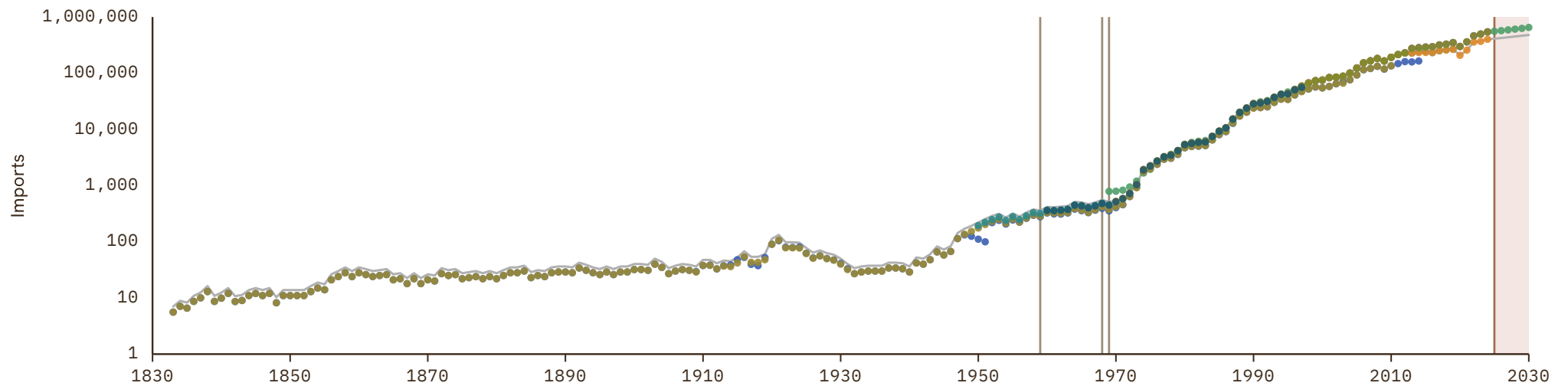

# Mexico

COVERAGE

1796-2030

UNIT

millions of LC

## 1 Source composition

SOURCE	CODE	TIME SPAN	NOTES
Brian Mitchell (2013)	Mitchell	1796 - 1799	Ratio-spliced using overlapping data in 1800: (ratio = 75%).
Federico et al. (2019)	Tena	1800 - 1938	Ratio-spliced using overlapping data in 1939: (ratio = 75%).
Brian Mitchell (2013)	Mitchell	1939 - 1959	Ratio-spliced using overlapping data in 1960: (ratio = 165.9%).
OECD (2024)	OECD EO	1960 - 2026	Baseline source, overlaps with anchor year 2018.
International Monetary Fund (2025) (forecasts)	IMF WEO forecast	2027 - 2030	Ratio-spliced using overlapping data in 2031: (ratio = 101.3%).

## 2 Harmonised series

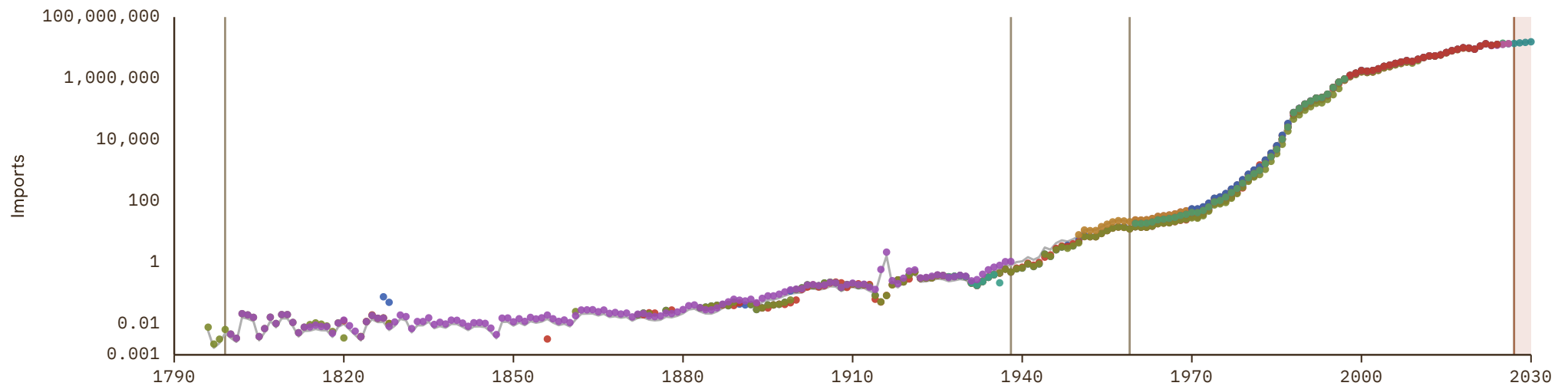

# Moldova

COVERAGE  
1990-2030

UNIT  
millions of LC

## 1 Source composition

SOURCE	CODE	TIME SPAN	NOTES
<a href="#">United Nations (2024)</a>	UN	1990 - 2013	Ratio-spliced using overlapping data in 2014: (ratio = 100%).
<a href="#">Eurostat (2025)</a>	EUS	2014 - 2025	Baseline source, overlaps with anchor year 2018.
<a href="#">International Monetary Fund (2025) (forecasts)</a>	IMF WEO forecast	2026 - 2030	Ratio-spliced using overlapping data in 2031: (ratio = 103.2%).

## 2 Harmonised series

GMD forecast
 — GMD estimate
 | Source change
 ● EUS
 ● IMF IFS
 ● IMF WEO forecast
 ● IMF WEO
 ● PWT
 ● UN
 ● WDI
 ● WDI ARC

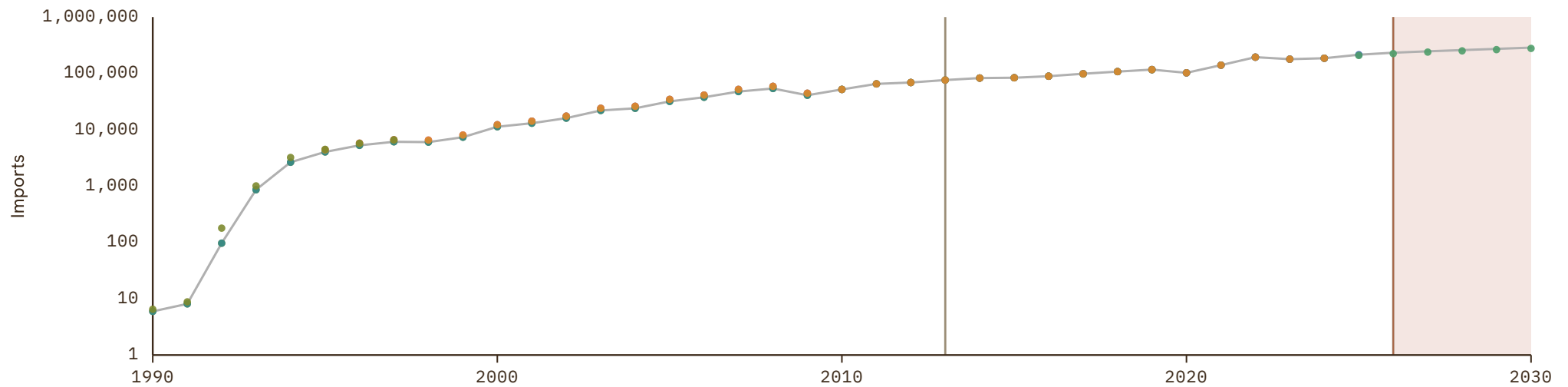

# Monaco

COVERAGE  
1970-2024

UNIT  
millions of LC

## 1 Source composition

SOURCE	CODE	TIME SPAN	NOTES
United Nations (2024)	UN	1970 - 2024	Baseline source, overlaps with anchor year 2018.

## 2 Harmonised series

— GMD estimate   ● PWT   ● UN

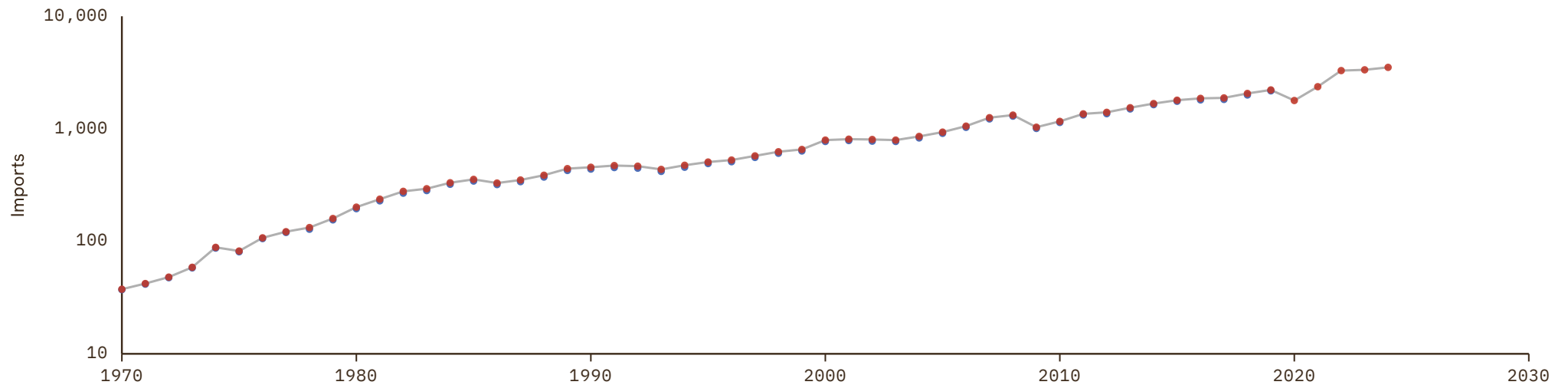

# Mongolia

COVERAGE  
1970-2030

UNIT  
millions of LC

## 1 Source composition

SOURCE	CODE	TIME SPAN	NOTES
<a href="#">United Nations (2024)</a>	UN	1970 - 2024	Baseline source, overlaps with anchor year 2018.
<a href="#">International Monetary Fund (2025) (forecasts)</a>	IMF WEO forecast	2025 - 2030	Ratio-spliced using overlapping data in 2031: (ratio = 99.2%).

## 2 Harmonised series

GMD forecast
 — GMD estimate
 | Source change
 ● IMF IFS
 ● IMF WEO forecast
 ● IMF WEO
 ● PWT
 ● UN
 ● WDI
 ● WDI ARC

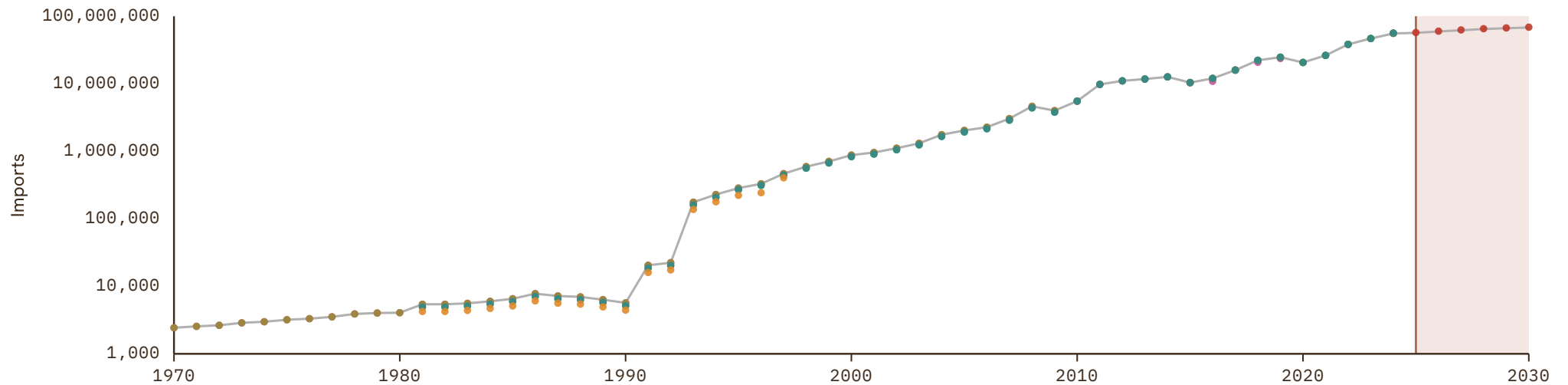

# Montenegro

COVERAGE  
1990-2030

UNIT  
millions of LC

## 1 Source composition

SOURCE	CODE	TIME SPAN	NOTES
<a href="#">United Nations (2024)</a>	UN	1990 - 2005	Ratio-spliced using overlapping data in 2006: (ratio = 100%).
<a href="#">Eurostat (2025)</a>	EUS	2006 - 2025	Baseline source, overlaps with anchor year 2018.
<a href="#">International Monetary Fund (2025) (forecasts)</a>	IMF WEO forecast	2026 - 2030	Ratio-spliced using overlapping data in 2031: (ratio = 98.5%).

## 2 Harmonised series

GMD forecast
 — GMD estimate
 | Source change
 ● EUS
 ● IMF IFS
 ● IMF WEO forecast
 ● IMF WEO
 ● PWT
 ● UN
 ● WDI

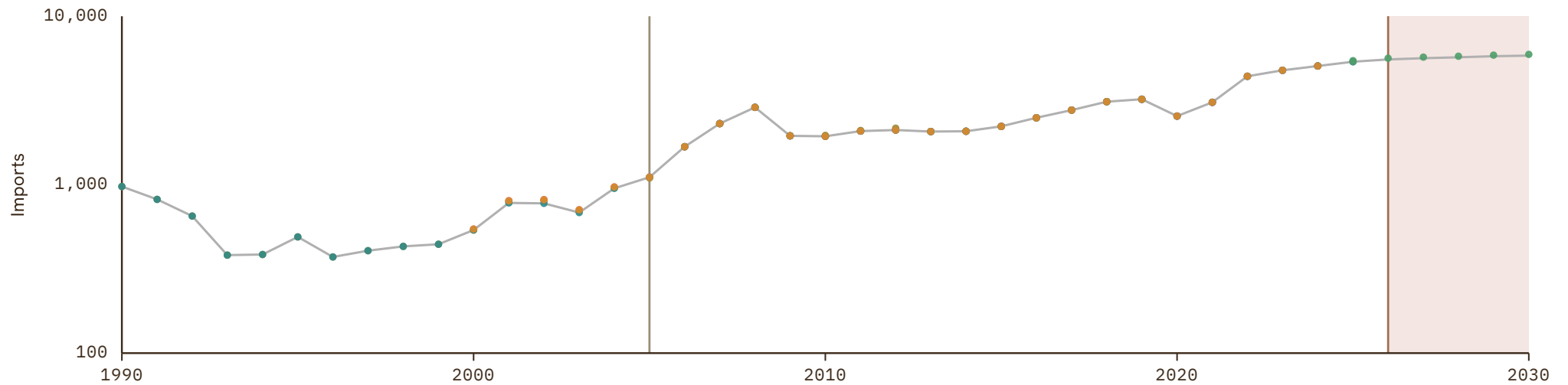

# Morocco

COVERAGE  
1904-2030

UNIT  
millions of LC

## 1 Source composition

SOURCE	CODE	TIME SPAN	NOTES
<a href="#">Brian Mitchell (2013)</a>	Mitchell	1904 - 1959	Ratio-spliced using overlapping data in 1960: (ratio = 132.9%).
<a href="#">International Monetary Fund (2025)</a>	IMF WEO	1960 - 1969	Ratio-spliced using overlapping data in 1970: (ratio = 114.2%).
<a href="#">United Nations (2024)</a>	UN	1970 - 2024	Baseline source, overlaps with anchor year 2018.
<a href="#">International Monetary Fund (2025) (forecasts)</a>	IMF WEO forecast	2025 - 2030	Ratio-spliced using overlapping data in 2031: (ratio = 100%).

## 2 Harmonised series

GMD forecast  
  GMD estimate  
  Source change  
 ● AMF  
 ● CEPII  
 ● CogneauDupraz  
 ● IMF IFS  
 ● IMF WEO forecast  
 ● IMF WEO  
 ● Mitchell  
 ● PWT  
 ● UN  
 ● WDI  
 ● WDI ARC

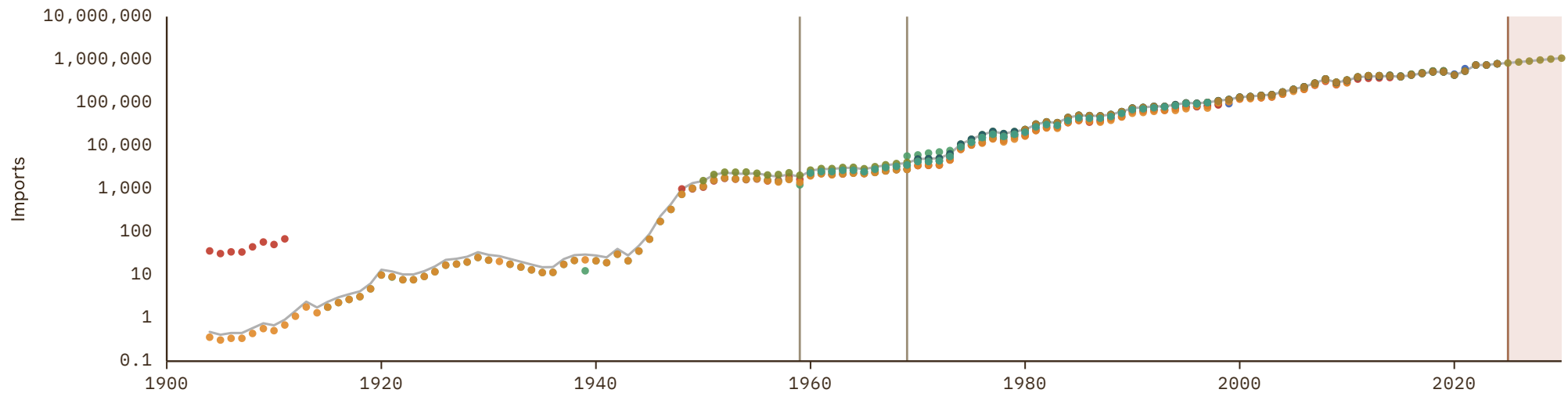

# Mozambique

COVERAGE  
1876–2030

UNIT  
millions of LC

## 1 Source composition

SOURCE	CODE	TIME SPAN	NOTES
<a href="#">Schuler (2015)</a>	HFS	1876 - 1932	Ratio-spliced using overlapping data in 1933: (ratio = 226.9%).
<a href="#">Brian Mitchell (2013)</a>	Mitchell	1933 - 1969	Ratio-spliced using overlapping data in 1970: (ratio = 226.9%).
<a href="#">United Nations (2024)</a>	UN	1970 - 2024	Baseline source, overlaps with anchor year 2018.
<a href="#">International Monetary Fund (2025) (forecasts)</a>	IMF WEO forecast	2025 - 2030	Ratio-spliced using overlapping data in 2031: (ratio = 87.3%).

## 2 Harmonised series

GMD forecast
 — GMD estimate
 | Source change
 ● HFS
 ● IMF IFS
 ● IMF WEO forecast
 ● IMF WEO
 ● Mitchell
 ● PWT
 ● UN
 ● WDI
 ● WDI ARC

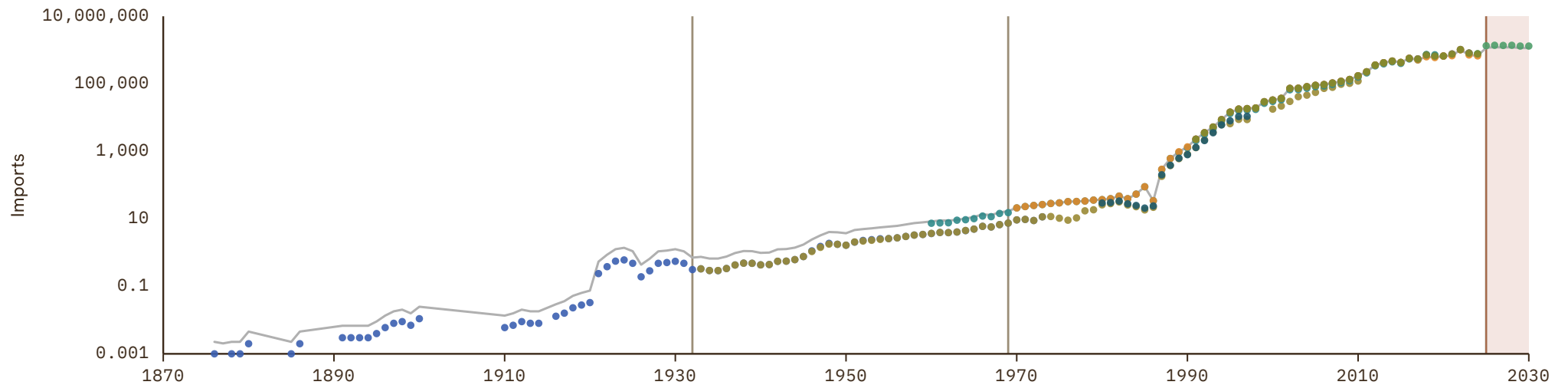

# Myanmar

COVERAGE  
1937-2024

UNIT  
millions of LC

## 1 Source composition

SOURCE	CODE	TIME SPAN	NOTES
Brian Mitchell (2013)	Mitchell	1937 - 1959	Ratio-spliced using overlapping data in 1960: (ratio = 186.4%).
World Bank (1999)	WDI ARC	1960 - 1969	Ratio-spliced using overlapping data in 1970: (ratio = 182.4%).
United Nations (2024)	UN	1970 - 2024	Baseline source, overlaps with anchor year 2018.

## 2 Harmonised series

— GMD estimate | Source change ● CEPII ● Mitchell ● PWT ● UN ● WDI ARC

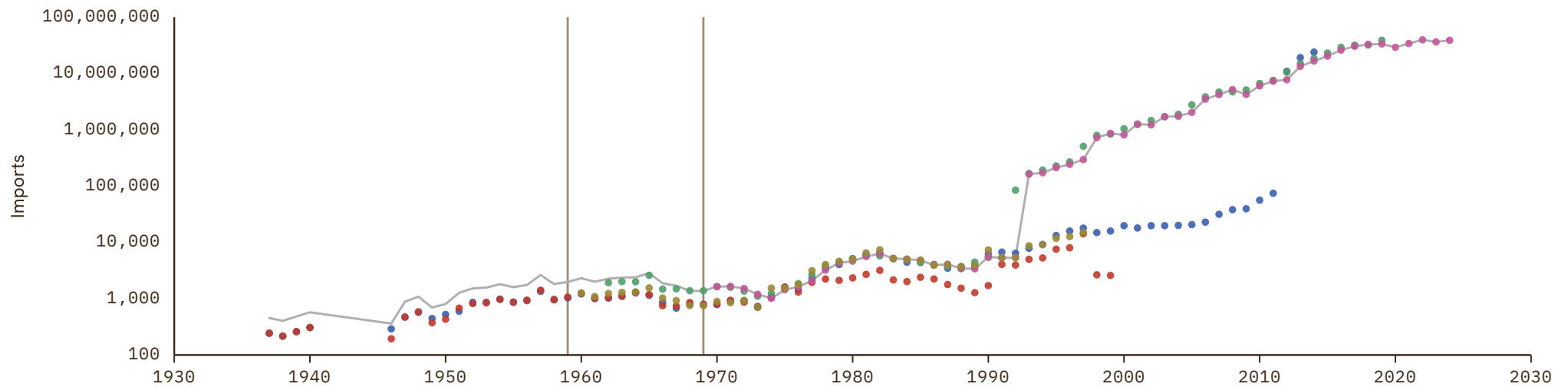

# Namibia

COVERAGE  
1960-2030

UNIT  
millions of LC

## 1 Source composition

SOURCE	CODE	TIME SPAN	NOTES
<a href="#">Feenstra et al. (2015)</a>	PWT	1960 - 1969	Ratio-spliced using overlapping data in 1970: (ratio = 100%).
<a href="#">United Nations (2024)</a>	UN	1970 - 2024	Baseline source, overlaps with anchor year 2018.
<a href="#">International Monetary Fund (2025)</a>	IMF IFS	2025 - 2025	Ratio-spliced using overlapping data in 2026: (ratio = 99.6%).
<a href="#">International Monetary Fund (2025) (forecasts)</a>	IMF WEO forecast	2026 - 2030	Ratio-spliced using overlapping data in 2031: (ratio = 99.4%).

## 2 Harmonised series

GMD forecast
 — GMD estimate
 | Source change
 ● IMF IFS
 ● IMF WEO forecast
 ● IMF WEO
 ● PWT
 ● UN
 ● WDI
 ● WDI ARC

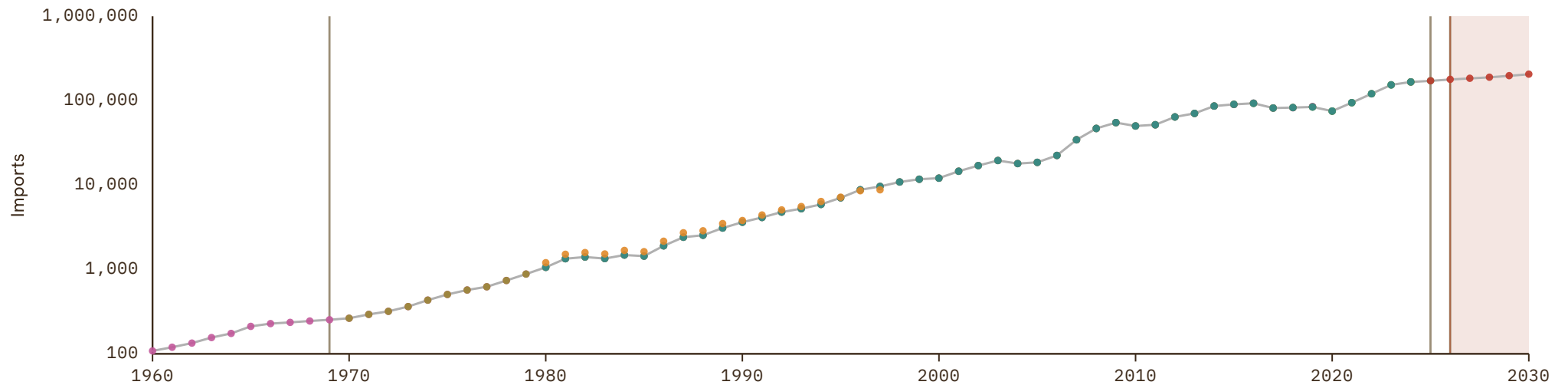

# Nepal

COVERAGE  
1957–2025

UNIT  
millions of LC

## 1 Source composition

SOURCE	CODE	TIME SPAN	NOTES
<a href="#">Brian Mitchell (2013)</a>	Mitchell	1957 - 1964	Ratio-spliced using overlapping data in 1965: (ratio = 114.5%).
<a href="#">International Monetary Fund (2025)</a>	IMF WEO	1965 - 1969	Ratio-spliced using overlapping data in 1970: (ratio = 120.2%).
<a href="#">United Nations (2024)</a>	UN	1970 - 2024	Baseline source, overlaps with anchor year 2018.
<a href="#">International Monetary Fund (2025)</a>	IMF IFS	2025 - 2025	Ratio-spliced using overlapping data in 2026: (ratio = 100%).

## 2 Harmonised series

— GMD estimate | Source change ● ADB ● CEPII ● IMF IFS ● IMF WEO ● Mitchell ● PWT ● UN ● WDI ● WDI ARC

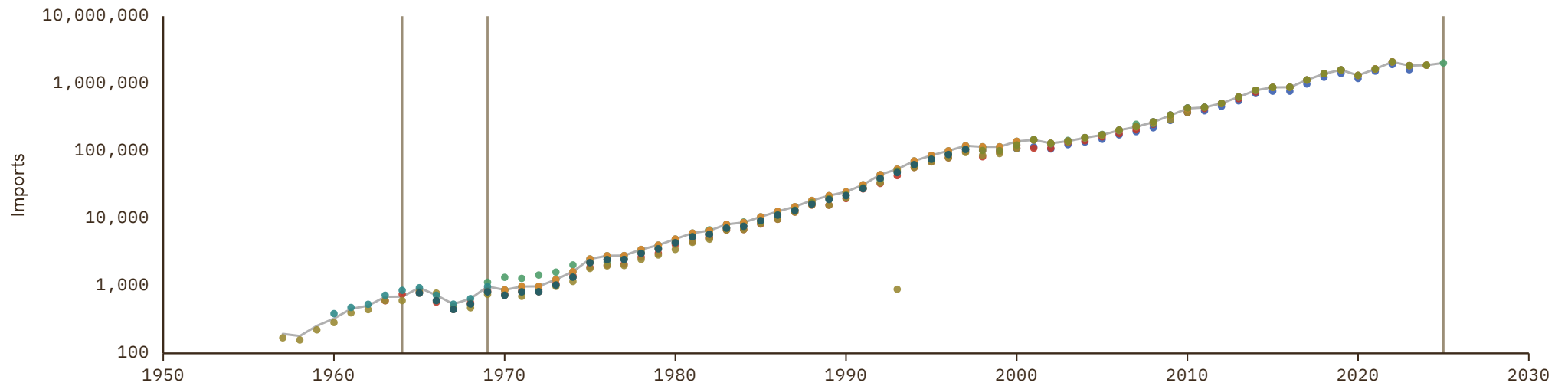

# Netherlands

COVERAGE  
1800-2030

UNIT  
millions of LC

## 1 Source composition

SOURCE	CODE	TIME SPAN	NOTES
Federico et al. (2019)	Tena	1800 - 1801	Ratio-spliced using overlapping data in 1802: (ratio = 173.5%).
CBS et al. (2001)	CS2 NLD	1802 - 1809	Ratio-spliced using overlapping data in 1810: (ratio = 160.7%).
Federico et al. (2019)	Tena	1810 - 1813	Ratio-spliced using overlapping data in 1814: (ratio = 163.7%).
CBS et al. (2001)	CS2 NLD	1814 - 1913	Ratio-spliced using overlapping data in 1914: (ratio = 162.3%).
Jordá et al. (2017)	JST	1914 - 1920	Ratio-spliced using overlapping data in 1921: (ratio = 168.7%).
CBS et al. (2001)	CS2 NLD	1921 - 1924	Ratio-spliced using overlapping data in 1925: (ratio = 71%).
Jordá et al. (2017)	JST	1925 - 1925	Ratio-spliced using overlapping data in 1926: (ratio = 158.4%).

SOURCE	CODE	TIME SPAN	NOTES
CBS et al. (2001)	CS2 NLD	1926 - 1939	Ratio-spliced using overlapping data in 1940: (ratio = 73.1%).
Jordá et al. (2017)	JST	1940 - 1945	Ratio-spliced using overlapping data in 1946: (ratio = 107.6%).
CBS et al. (2001)	CS2 NLD	1946 - 1959	Ratio-spliced using overlapping data in 1960: (ratio = 107.6%).
OECD (2024)	OECD EO	1960 - 2026	Baseline source, overlaps with anchor year 2018.
AMECO forecast	AMECO forecast	2027 - 2027	Ratio-spliced using overlapping data in 2028: (ratio = 102%).
International Monetary Fund (2025) (forecasts)	IMF WEO forecast	2028 - 2030	Ratio-spliced using overlapping data in 2031: (ratio = 102.9%).

## 2 Harmonised series

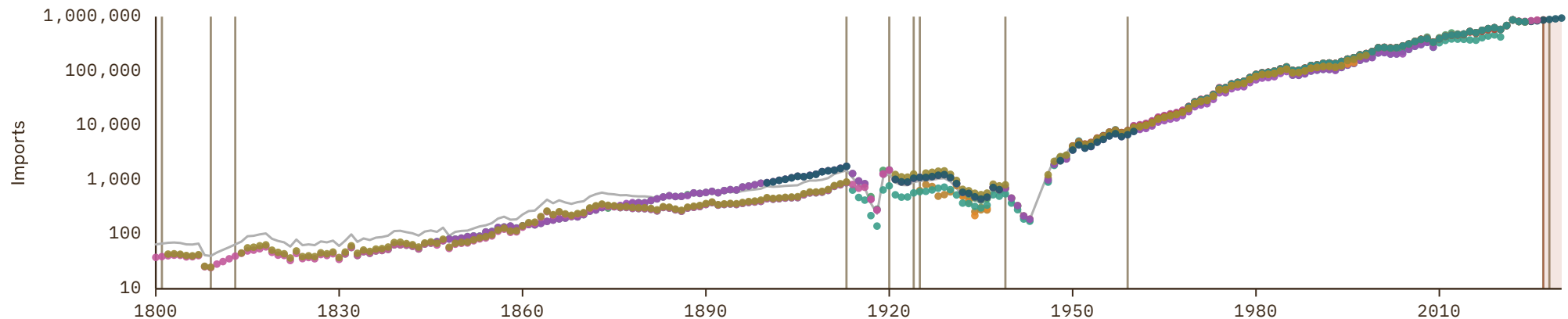

# Netherlands Antilles

COVERAGE  
1970–2012UNIT  
millions of LC

## 1 Source composition

SOURCE	CODE	TIME SPAN	NOTES
United Nations (2024)	UN	1970 - 2012	Ratio-spliced using overlapping data in 2013: (ratio = 100%).

## 2 Harmonised series

— GMD estimate ● UN

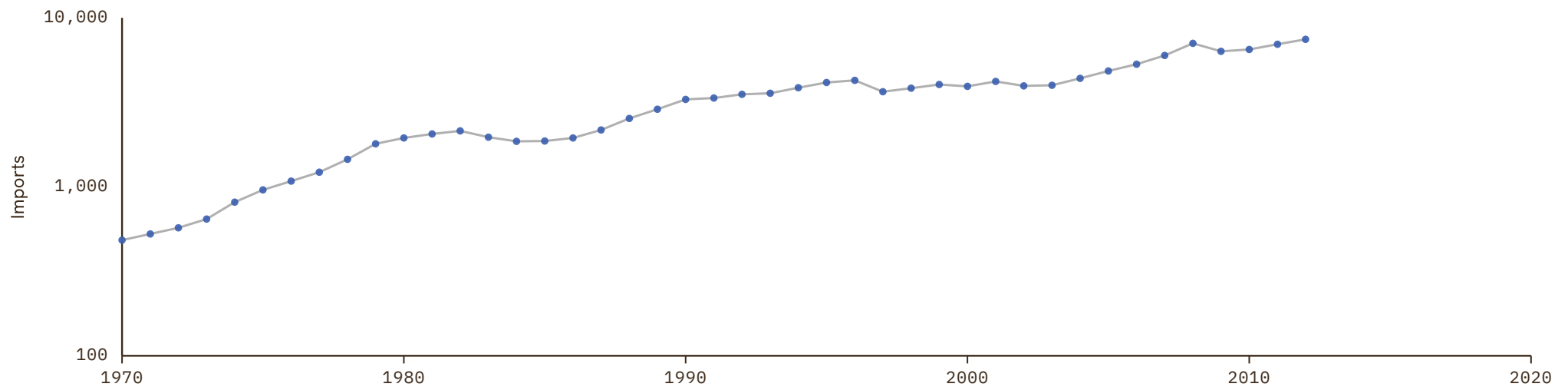

# New Zealand

COVERAGE  
1841-2030

UNIT  
millions of LC

## 1 Source composition

SOURCE	CODE	TIME SPAN	NOTES
NZ Inst. Economic Research (2026)	CS1 NZL	1841 - 1969	Ratio-spliced using overlapping data in 1970: (ratio = 136.3%).
OECD (2024)	OECD EO	1970 - 2026	Baseline source, overlaps with anchor year 2018.
International Monetary Fund (2025) (forecasts)	IMF WEO forecast	2027 - 2030	Ratio-spliced using overlapping data in 2031: (ratio = 98.9%).

## 2 Harmonised series

- GMD forecast
- GMD estimate
- Source change
- ADB
- CEPII
- HFS
- IHD
- IHD 2
- IMF IFS
- IMF WEO forecast
- IMF WEO
- Mitchell
- OECD EO
- PWT
- TH ID
- Tena
- UN
- WDI
- WDI ARC
- CS1
- UN trade

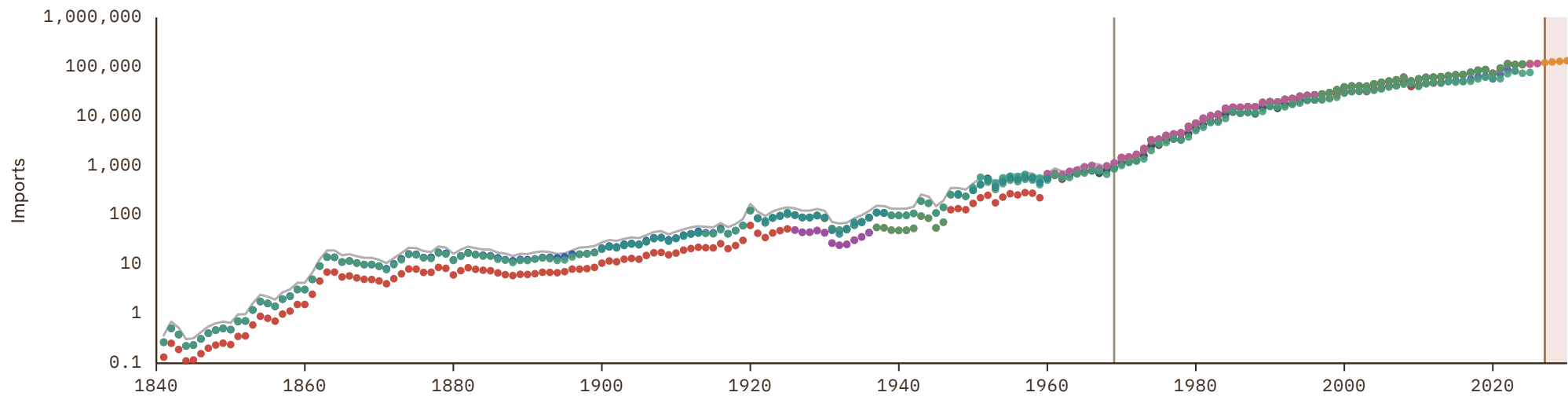

# Nicaragua

COVERAGE  
1839-2030

UNIT  
millions of LC

## 1 Source composition

SOURCE	CODE	TIME SPAN	NOTES
<a href="#">Federico et al. (2019)</a>	Tena	1839 - 1938	Ratio-spliced using overlapping data in 1939: (ratio = 336.3%).
<a href="#">Brian Mitchell (2013)</a>	Mitchell	1939 - 1959	Ratio-spliced using overlapping data in 1960: (ratio = 100.9%).
<a href="#">International Monetary Fund (2025)</a>	IMF WEO	1960 - 1969	Ratio-spliced using overlapping data in 1970: (ratio = 118.1%).
<a href="#">United Nations (2024)</a>	UN	1970 - 2024	Baseline source, overlaps with anchor year 2018.
<a href="#">International Monetary Fund (2025) (forecasts)</a>	IMF WEO forecast	2025 - 2030	Ratio-spliced using overlapping data in 2031: (ratio = 100%).

## 2 Harmonised series

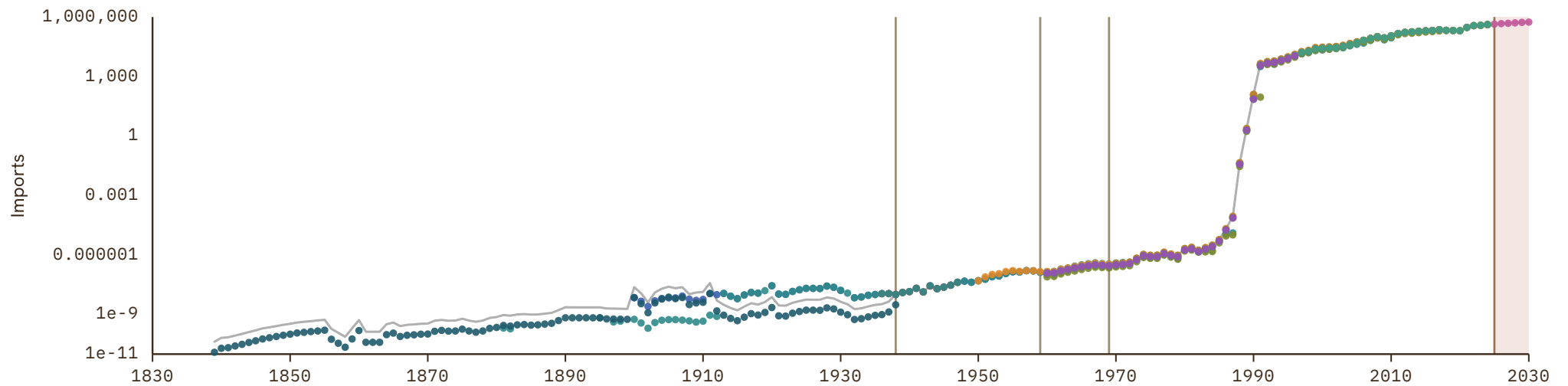

# Niger

COVERAGE  
1911-2030

UNIT  
millions of LC

## 1 Source composition

SOURCE	CODE	TIME SPAN	NOTES
Brian Mitchell (2013)	Mitchell	1911 - 1959	Ratio-spliced using overlapping data in 1960: (ratio = 280%).
BCEAO (2024)	BCEAO	1960 - 1969	Ratio-spliced using overlapping data in 1970: (ratio = 110.8%).
United Nations (2024)	UN	1970 - 2024	Baseline source, overlaps with anchor year 2018.
International Monetary Fund (2025) (forecasts)	IMF WEO forecast	2025 - 2030	Ratio-spliced using overlapping data in 2031: (ratio = 62.5%).

## 2 Harmonised series

GMD forecast  
  GMD estimate  
  Source change  
 ● BCEAO  
 ● CEPII  
 ● IMF IFS  
 ● IMF WEO forecast  
 ● IMF WEO  
 ● Mitchell  
 ● PWT  
 ● UN  
 ● WDI  
 ● WDI ARC

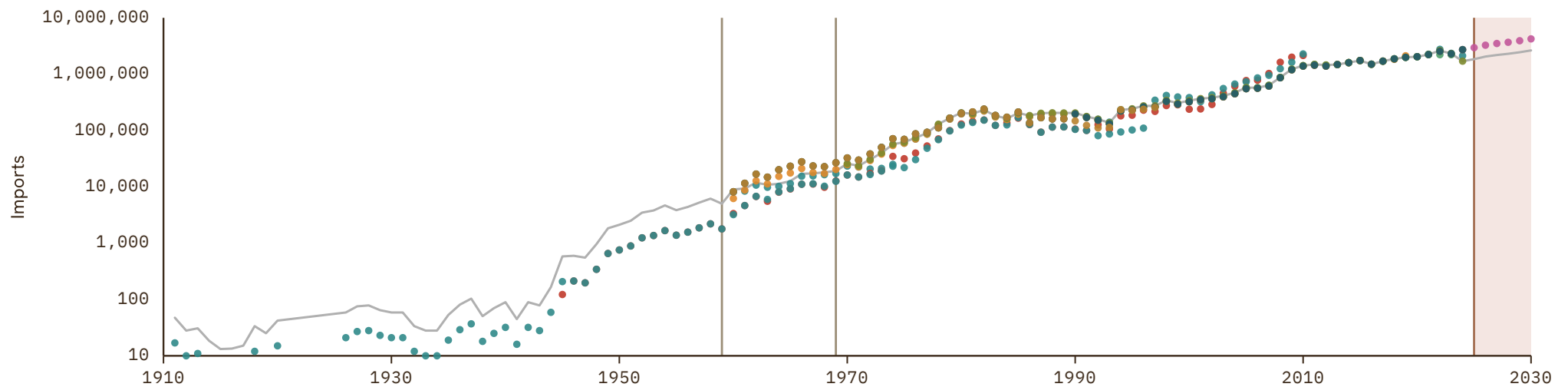

# Nigeria

COVERAGE  
1865–2024

UNIT  
millions of LC

## 1 Source composition

SOURCE	CODE	TIME SPAN	NOTES
<a href="#">Brian Mitchell (2013)</a>	Mitchell	1865 - 1959	Ratio-spliced using overlapping data in 1960: (ratio = 107.7%).
<a href="#">International Monetary Fund (2025)</a>	IMF WEO	1960 - 1960	Ratio-spliced using overlapping data in 1961: (ratio = 91.7%).
<a href="#">World Bank (1999)</a>	WDI ARC	1961 - 1969	Ratio-spliced using overlapping data in 1970: (ratio = 91.7%).
<a href="#">United Nations (2024)</a>	UN	1970 - 2024	Baseline source, overlaps with anchor year 2018.

## 2 Harmonised series

— GMD estimate | Source change ● CEPII ● IMF IFS ● IMF WEO ● Mitchell ● PWT ● UN ● WDI ● WDI ARC

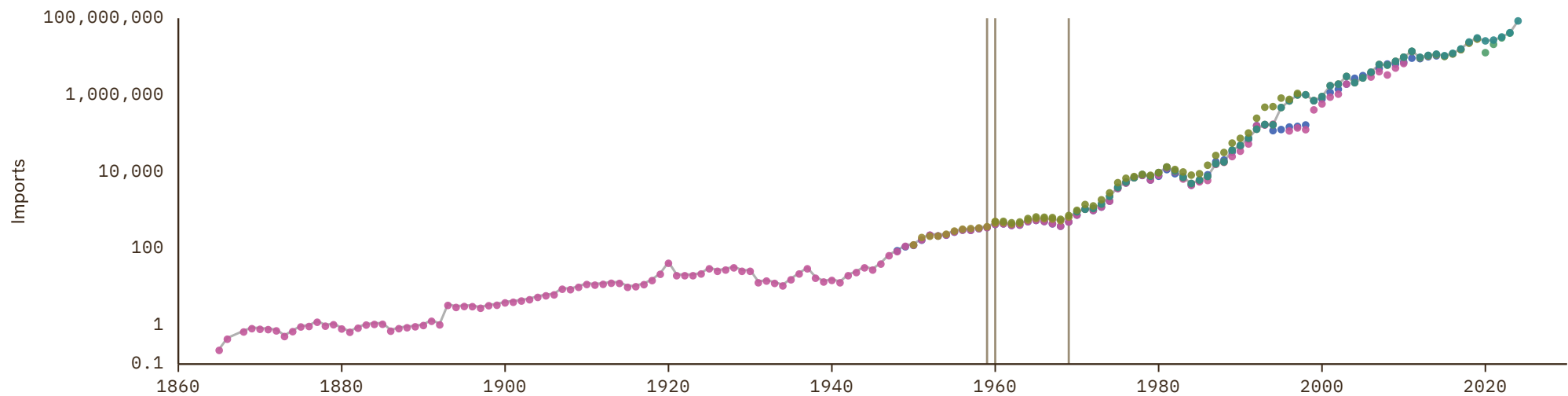

# North Korea

COVERAGE  
1970-2024

UNIT  
millions of LC

## 1 Source composition

SOURCE	CODE	TIME SPAN	NOTES
United Nations (2024)	UN	1970 - 2024	Baseline source, overlaps with anchor year 2018.

## 2 Harmonised series

— GMD estimate   ● PWT   ● UN

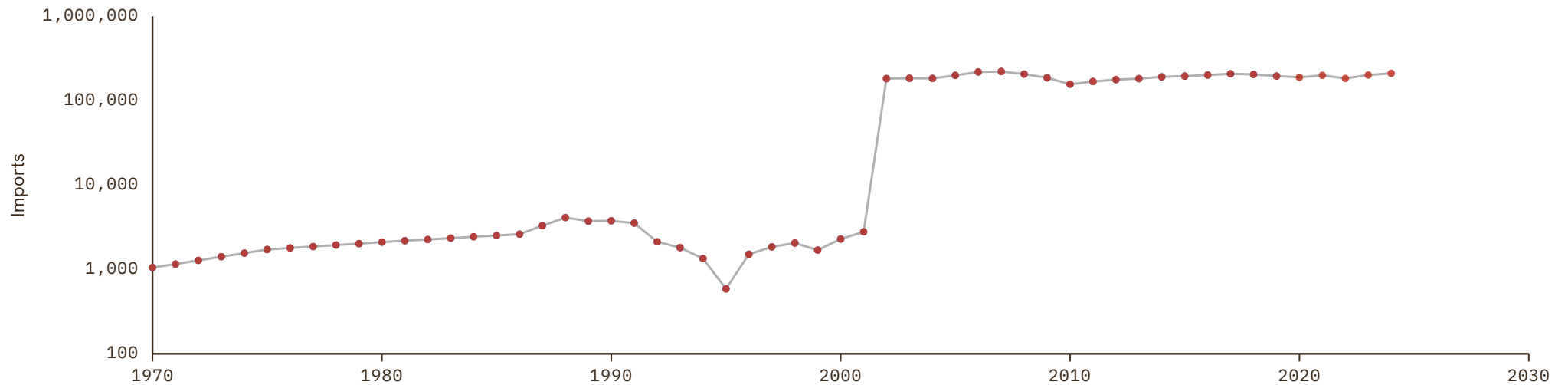

# Norway

COVERAGE  
1827-2030

UNIT  
millions of LC

## 1 Source composition

SOURCE	CODE	TIME SPAN	NOTES
<a href="#">Fouquin et al. (2016)</a>	CEPII	1827 - 1829	Ratio-spliced using overlapping data in 1830: (ratio = 194%).
<a href="#">Eitrheim et al. (2023)</a>	CS2 NOR	1830 - 1959	Ratio-spliced using overlapping data in 1960: (ratio = 99.2%).
<a href="#">OECD (2024)</a>	OECD EO	1960 - 2026	Baseline source, overlaps with anchor year 2018.
<a href="#">International Monetary Fund (2025) (forecasts)</a>	IMF WEO forecast	2027 - 2030	Ratio-spliced using overlapping data in 2031: (ratio = 101.5%).

## 2 Harmonised series

GMD forecast  
  GMD estimate  
  Source change  
 ● CEPII  
 ● EUS  
 ● HFS  
 ● IHD  
 ● IHD 2  
 ● IMF IFS  
 ● IMF WEO forecast  
 ● IMF WEO  
 ● JST  
 ● Mitchell  
 ● OECD EO  
 ● PWT  
 ● TH ID  
 ● Tena  
 ● UN  
 ● WDI  
 ● WDI ARC  
 ● CS2  
 ● UN trade

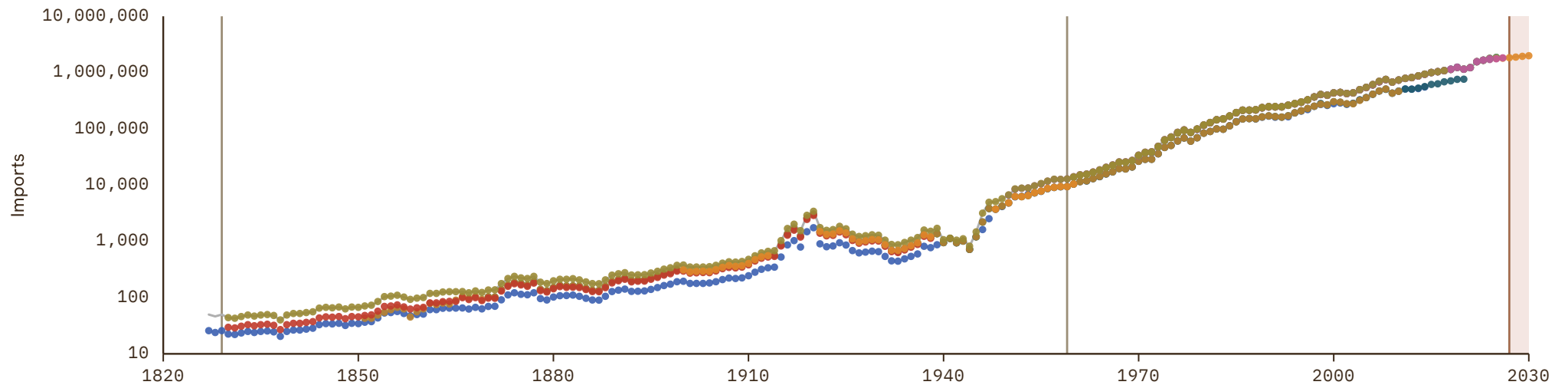

# Oman

COVERAGE  
1964–2030

UNIT  
millions of LC

## 1 Source composition

SOURCE	CODE	TIME SPAN	NOTES
<a href="#">Brian Mitchell (2013)</a>	Mitchell	1964 - 1966	Ratio-spliced using overlapping data in 1967: (ratio = 126.5%).
<a href="#">International Monetary Fund (2025)</a>	IMF WEO	1967 - 1969	Ratio-spliced using overlapping data in 1970: (ratio = 104.7%).
<a href="#">United Nations (2024)</a>	UN	1970 - 2024	Baseline source, overlaps with anchor year 2018.
<a href="#">International Monetary Fund (2025) (forecasts)</a>	IMF WEO forecast	2025 - 2030	Ratio-spliced using overlapping data in 2031: (ratio = 100%).

## 2 Harmonised series

GMD forecast
 — GMD estimate
 | Source change
 ● AMF
 ● IMF IFS
 ● IMF WEO forecast
 ● IMF WEO
 ● Mitchell
 ● PWT
 ● UN
 ● WDI
 ● WDI ARC

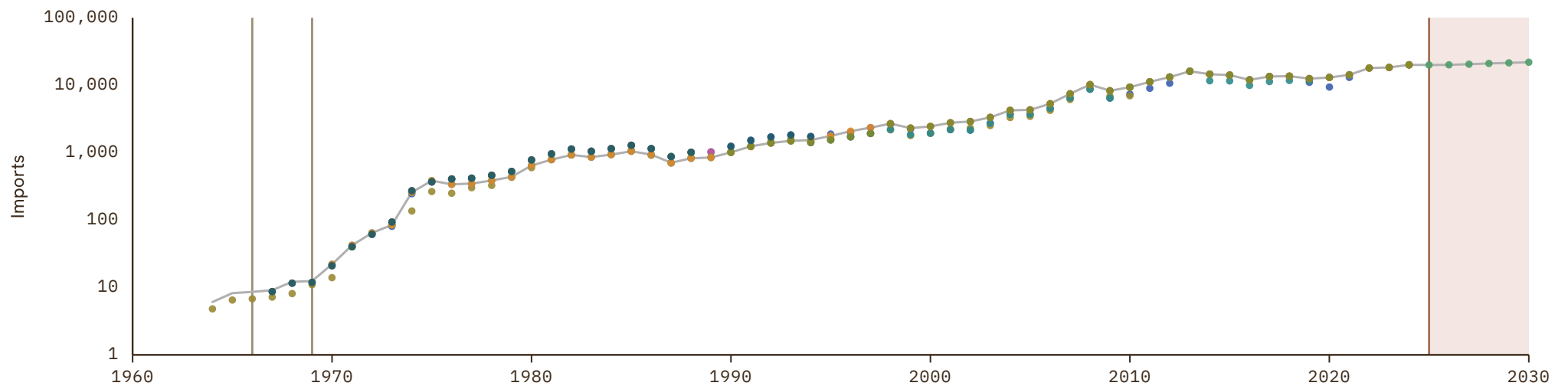

# Pakistan

COVERAGE  
1948-2030

UNIT  
millions of LC

## 1 Source composition

SOURCE	CODE	TIME SPAN	NOTES
Brian Mitchell (2013)	Mitchell	1948 - 1959	Ratio-spliced using overlapping data in 1960: (ratio = 75.4%).
International Monetary Fund (2025)	IMF WEO	1960 - 1969	Ratio-spliced using overlapping data in 1970: (ratio = 99.4%).
United Nations (2024)	UN	1970 - 2024	Baseline source, overlaps with anchor year 2018.
International Monetary Fund (2025)	IMF WEO	2025 - 2025	Ratio-spliced using overlapping data in 2026: (ratio = 99.7%).
International Monetary Fund (2025) (forecasts)	IMF WEO forecast	2026 - 2030	Ratio-spliced using overlapping data in 2031: (ratio = 99.7%).

## 2 Harmonised series

■ GMD forecast  
 — GMD estimate  
  Source change  
 ● ADB  
 ● CEPII  
 ● IMF IFS  
 ● IMF WEO forecast  
 ● IMF WEO  
 ● Mitchell  
 ● PWT  
 ● UN  
 ● WDI  
 ● WDI ARC

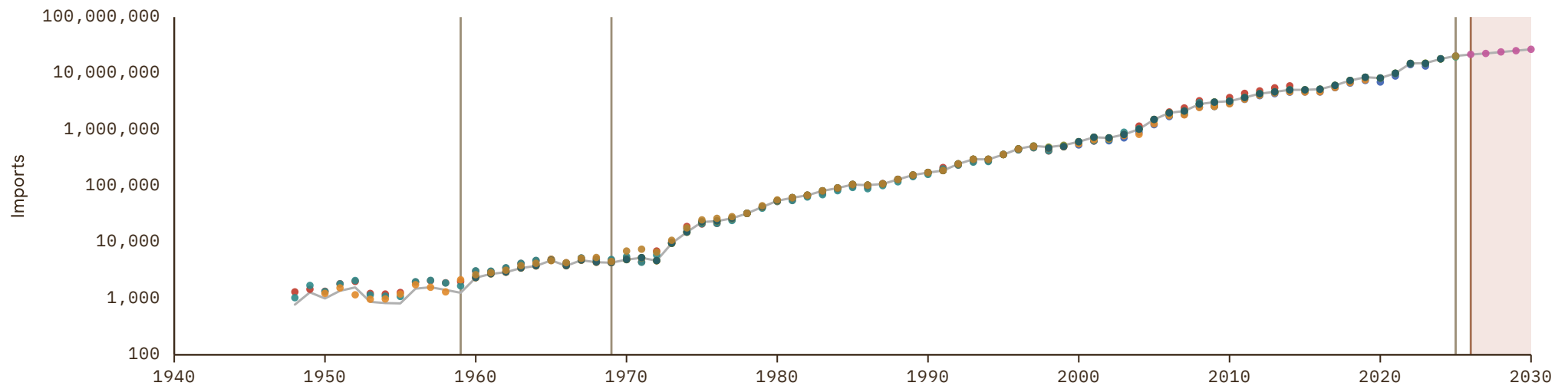

# Palestine

COVERAGE  
1920–2024

UNIT  
millions of LC

## 1 Source composition

SOURCE	CODE	TIME SPAN	NOTES
<a href="#">Brian Mitchell (2013)</a>	Mitchell	1920 - 1969	Ratio-spliced using overlapping data in 1970: (ratio = 100%).
<a href="#">United Nations (2024)</a>	UN	1970 - 2024	Baseline source, overlaps with anchor year 2018.

## 2 Harmonised series

— GMD estimate   ● AMF   ● IMF WEO forecast   ● IMF WEO   ● Mitchell   ● PWT   ● UN   ● WDI

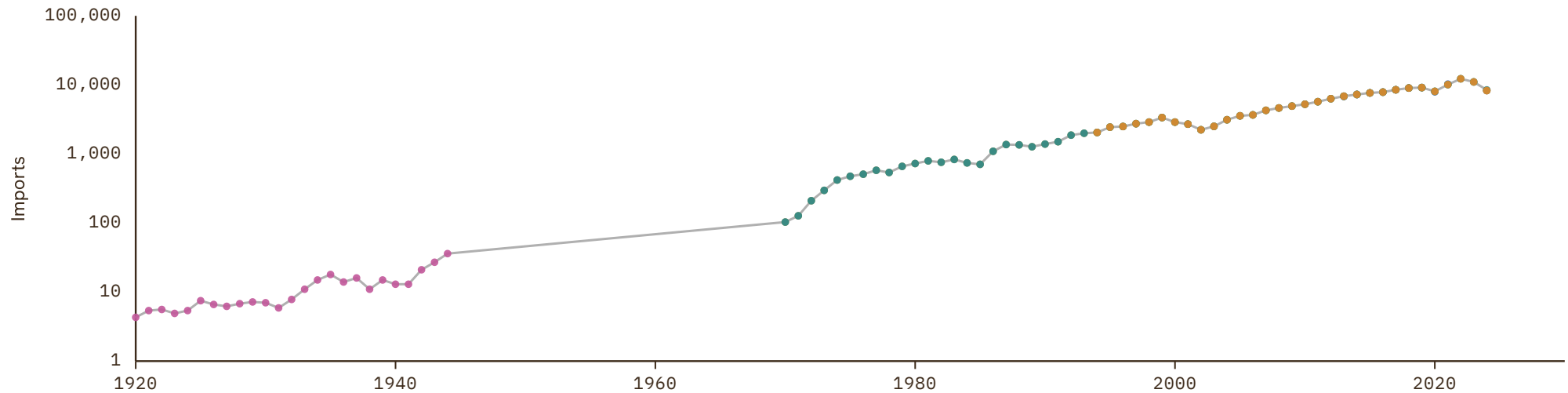

# Panama

COVERAGE

1906-2030

UNIT

millions of LC

## 1 Source composition

SOURCE	CODE	TIME SPAN	NOTES
<a href="#">Federico et al. (2019)</a>	Tena	1906 - 1938	Ratio-spliced using overlapping data in 1939: (ratio = 312.1%).
<a href="#">Brian Mitchell (2013)</a>	Mitchell	1939 - 1959	Ratio-spliced using overlapping data in 1960: (ratio = 305.9%).
<a href="#">International Monetary Fund (2025)</a>	IMF WEO	1960 - 1969	Ratio-spliced using overlapping data in 1970: (ratio = 114.2%).
<a href="#">United Nations (2024)</a>	UN	1970 - 2024	Baseline source, overlaps with anchor year 2018.
<a href="#">International Monetary Fund (2025) (forecasts)</a>	IMF WEO forecast	2025 - 2030	Ratio-spliced using overlapping data in 2031: (ratio = 96.3%).

## 2 Harmonised series

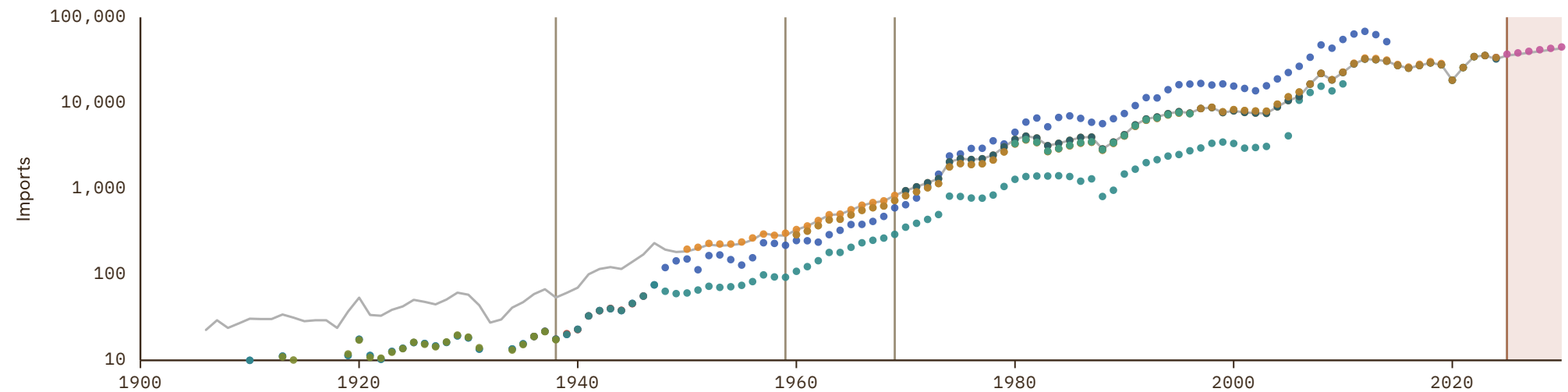

# Papua New Guinea

COVERAGE  
1960-2030

UNIT  
millions of LC

## 1 Source composition

SOURCE	CODE	TIME SPAN	NOTES
<a href="#">Fouquin et al. (2016)</a>	CEPII	1960 - 1960	Ratio-spliced using overlapping data in 1961: (ratio = 187.9%).
<a href="#">International Monetary Fund (2025)</a>	IMF WEO	1961 - 1969	Ratio-spliced using overlapping data in 1970: (ratio = 178.8%).
<a href="#">United Nations (2024)</a>	UN	1970 - 2024	Baseline source, overlaps with anchor year 2018.
<a href="#">International Monetary Fund (2025) (forecasts)</a>	IMF WEO forecast	2025 - 2030	Ratio-spliced using overlapping data in 2031: (ratio = 315.7%).

## 2 Harmonised series

GMD forecast
 — GMD estimate
 | Source change
 ● ADB
 ● CEPII
 ● IMF WEO forecast
 ● IMF WEO
 ● Mitchell
 ● PWT
 ● UN
 ● WDI
 ● WDI ARC

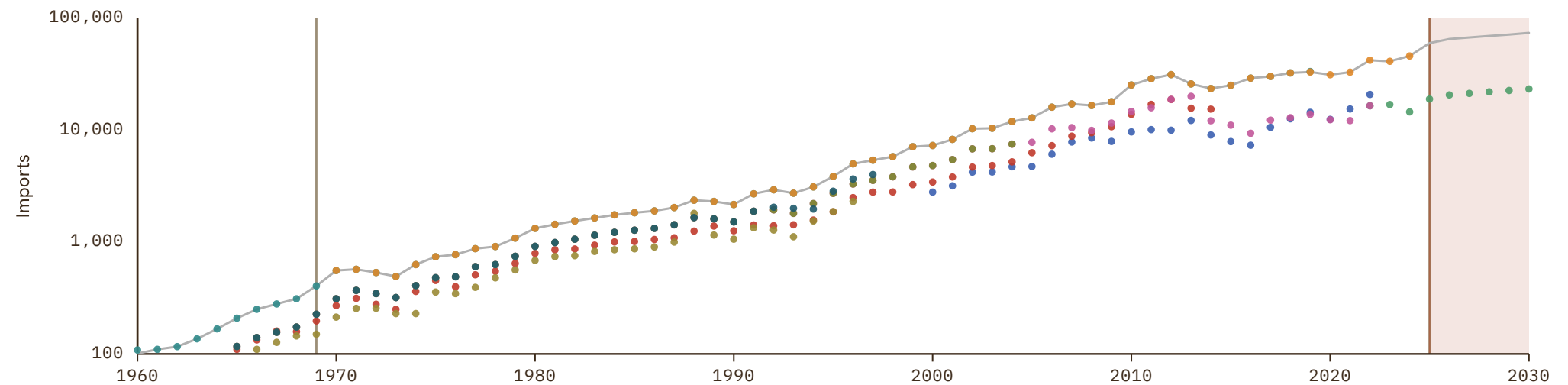

# Paraguay

COVERAGE  
1820–2030

UNIT  
millions of LC

## 1 Source composition

SOURCE	CODE	TIME SPAN	NOTES
Federico et al. (2019)	Tena	1820 - 1938	Ratio-spliced using overlapping data in 1939: (ratio = 81.9%).
Brian Mitchell (2013)	Mitchell	1939 - 1949	Ratio-spliced using overlapping data in 1950: (ratio = 162.8%).
Fouquin et al. (2016)	CEPII	1950 - 1956	Ratio-spliced using overlapping data in 1957: (ratio = 155.2%).
Brian Mitchell (2013)	Mitchell	1957 - 1959	Ratio-spliced using overlapping data in 1960: (ratio = 170.5%).
World Bank (1999)	WDI ARC	1960 - 1961	Ratio-spliced using overlapping data in 1962: (ratio = 111%).
International Monetary Fund (2025)	IMF WEO	1962 - 1969	Ratio-spliced using overlapping data in 1970: (ratio = 111%).
United Nations (2024)	UN	1970 - 2024	Baseline source, overlaps with anchor year 2018.
International Monetary Fund (2025)	IMF IFS	2025 - 2025	Ratio-spliced using overlapping data in 2026: (ratio = 100%).
International Monetary Fund (2025) (forecasts)	IMF WEO forecast	2026 - 2030	Ratio-spliced using overlapping data in 2031: (ratio = 103.4%).

## 2 Harmonised series

GMD forecast  
  GMD estimate  
 | Source change  
 ● CEPII  
 ● HFS  
 ● IMF IFS  
 ● IMF WEO forecast  
 ● IMF WEO  
 ● Mitchell  
 ● PWT  
 ● Tena  
 ● UN  
 ● WDI  
 ● WDI ARC

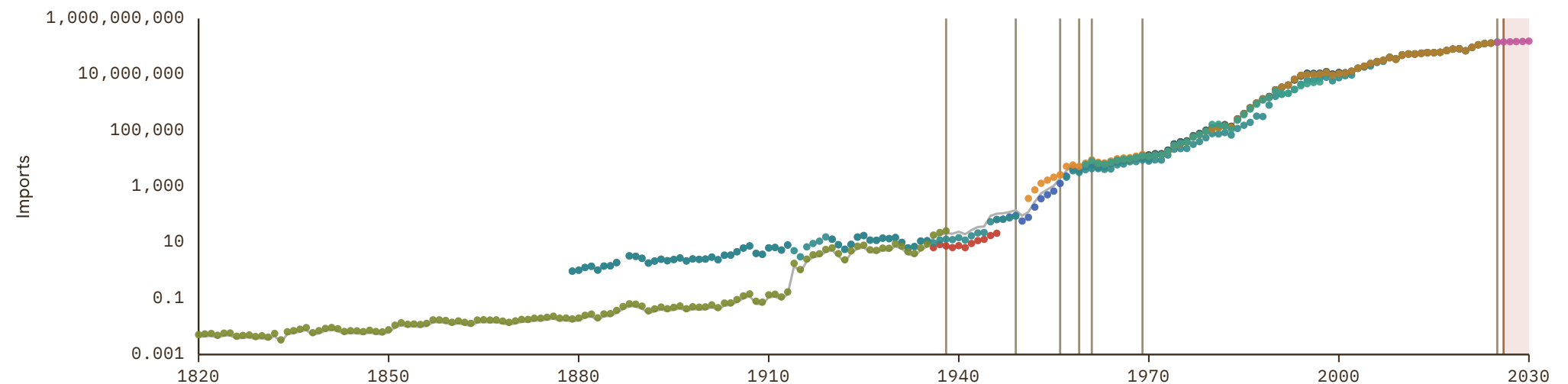

# Peru

COVERAGE  
1820-2030

UNIT  
millions of LC

## 1 Source composition

SOURCE	CODE	TIME SPAN	NOTES
Federico et al. (2019)	Tena	1820 - 1921	Ratio-spliced using overlapping data in 1922: (ratio = 185.6%).
Banco Central de Reserva (2022)	CS1 PER	1922 - 1959	Ratio-spliced using overlapping data in 1960: (ratio = 160%).
International Monetary Fund (2025)	IMF WEO	1960 - 1969	Ratio-spliced using overlapping data in 1970: (ratio = 102.6%).
United Nations (2024)	UN	1970 - 2006	Ratio-spliced using overlapping data in 2007: (ratio = 99.9%).
OECD (2024)	OECD EO	2007 - 2026	Baseline source, overlaps with anchor year 2018.
International Monetary Fund (2025) (forecasts)	IMF WEO forecast	2027 - 2030	Ratio-spliced using overlapping data in 2031: (ratio = 97.1%).

## 2 Harmonised series

- GMD forecast
 
 GMD estimate
 
 Source change
 
● CEPII
 ● HFS
 ● IHD
 ● IHD 2
 ● IMF IFS
 ● IMF WEO forecast
 ● IMF WEO
 ● Mitchell
 ● OECD EO
- PWT
 ● Tena
 ● UN
 ● WDI
 ● WDI ARC
 ● CS1

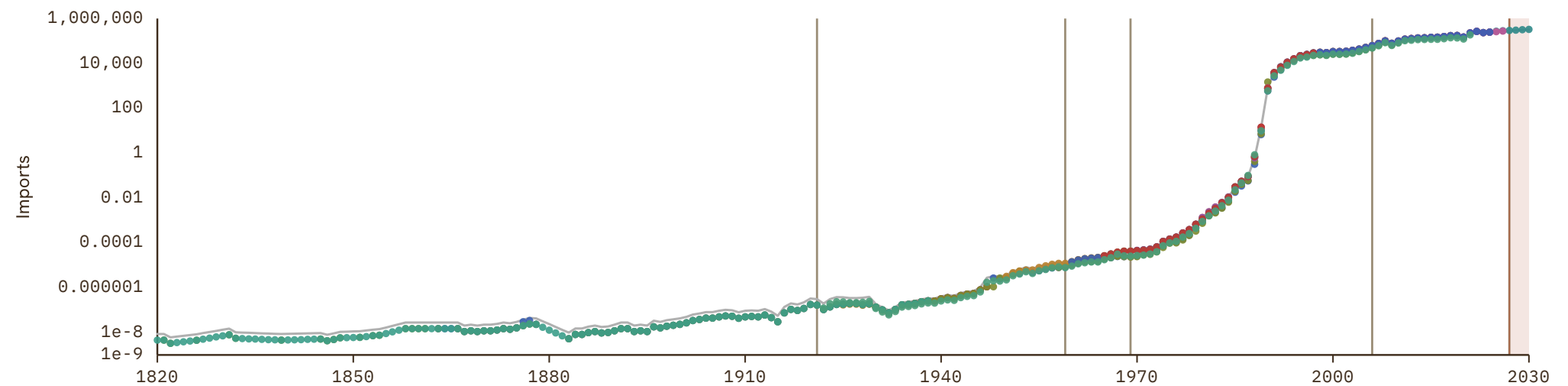

# Philippines

COVERAGE  
1885-2030

UNIT  
millions of LC

## 1 Source composition

SOURCE	CODE	TIME SPAN	NOTES
Brian Mitchell (2013)	Mitchell	1885 - 1949	Ratio-spliced using overlapping data in 1950: (ratio = 37.3%).
International Monetary Fund (2025)	IMF IFS	1950 - 1951	Ratio-spliced using overlapping data in 1952: (ratio = 58.6%).
Brian Mitchell (2013)	Mitchell	1952 - 1959	Ratio-spliced using overlapping data in 1960: (ratio = 62.5%).
World Bank (1999)	WDI ARC	1960 - 1969	Ratio-spliced using overlapping data in 1970: (ratio = 81.1%).
United Nations (2024)	UN	1970 - 2024	Baseline source, overlaps with anchor year 2018.
International Monetary Fund (2025) (forecasts)	IMF WEO forecast	2025 - 2030	Ratio-spliced using overlapping data in 2031: (ratio = 100%).

## 2 Harmonised series

GMD forecast  
  GMD estimate  
  Source change  
 ● CEPII  
 ● HFS  
 ● IMF IFS  
 ● IMF WEO forecast  
 ● IMF WEO  
 ● Mitchell  
 ● PWT  
 ● UN  
 ● WDI  
 ● WDI ARC

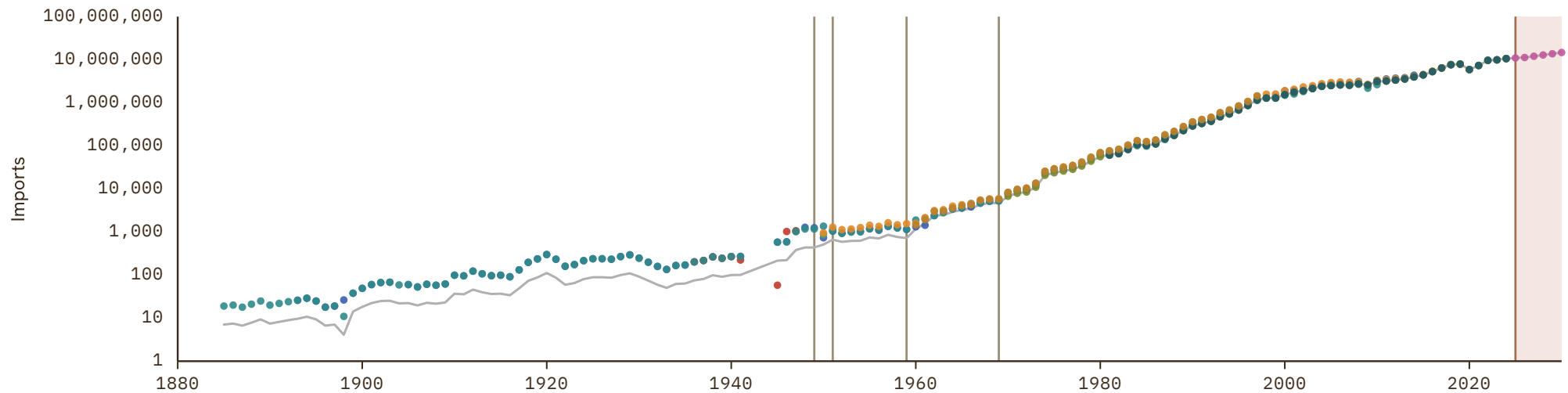

# Poland

COVERAGE  
1922-2030

UNIT  
millions of LC

## 1 Source composition

SOURCE	CODE	TIME SPAN	NOTES
Brian Mitchell (2013)	Mitchell	1922 - 1969	Ratio-spliced using overlapping data in 1970: (ratio = 180.4%).
United Nations (2024)	UN	1970 - 1979	Ratio-spliced using overlapping data in 1980: (ratio = 88.3%).
European Commission (2024)	AMECO	1980 - 1989	Ratio-spliced using overlapping data in 1990: (ratio = 99.8%).
OECD (2024)	OECD EO	1990 - 2026	Baseline source, overlaps with anchor year 2018.
AMECO forecast	AMECO forecast	2027 - 2027	Ratio-spliced using overlapping data in 2028: (ratio = 106.2%).
International Monetary Fund (2025) (forecasts)	IMF WEO forecast	2028 - 2030	Ratio-spliced using overlapping data in 2031: (ratio = 111.4%).

## 2 Harmonised series

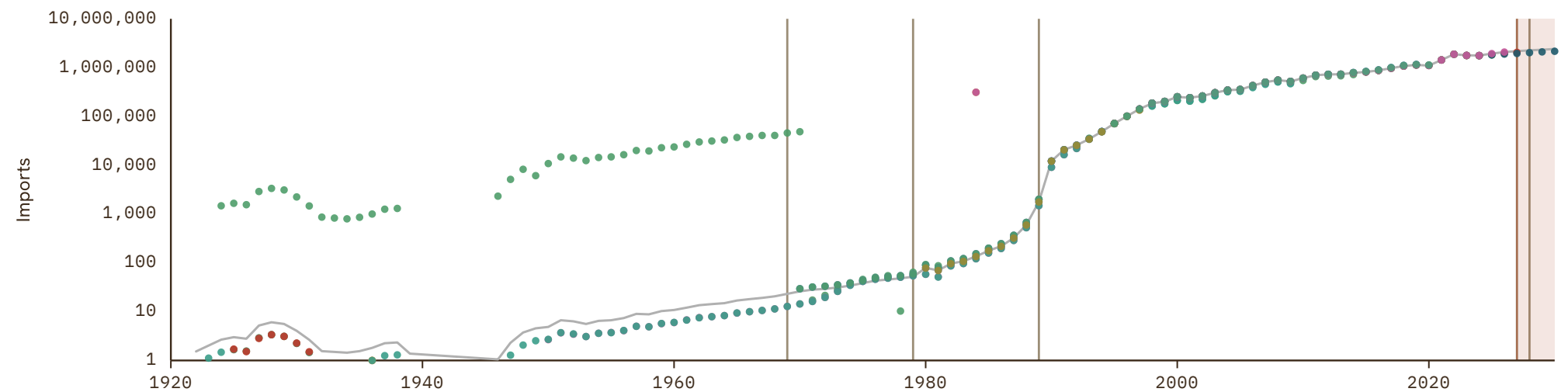

# Portugal

COVERAGE  
1776–2030

UNIT  
millions of LC

## 1 Source composition

SOURCE	CODE	TIME SPAN	NOTES
Inst. Nacional de Estatística (2001)	CS1 PRT	1776 - 1831	Ratio-spliced using overlapping data in 1832: (ratio = 111.9%).
Federico et al. (2019)	Tena	1832 - 1841	Ratio-spliced using overlapping data in 1842: (ratio = 111.9%).
Inst. Nacional de Estatística (2001)	CS1 PRT	1842 - 1843	Ratio-spliced using overlapping data in 1844: (ratio = 109.9%).
Federico et al. (2019)	Tena	1844 - 1847	Ratio-spliced using overlapping data in 1848: (ratio = 107.2%).
Inst. Nacional de Estatística (2001)	CS1 PRT	1848 - 1848	Ratio-spliced using overlapping data in 1849: (ratio = 104.6%).
Federico et al. (2019)	Tena	1849 - 1850	Ratio-spliced using overlapping data in 1851: (ratio = 107.2%).
Inst. Nacional de Estatística (2001)	CS1 PRT	1851 - 1851	Ratio-spliced using overlapping data in 1852: (ratio = 107.3%).
Federico et al. (2019)	Tena	1852 - 1854	Ratio-spliced using overlapping data in 1855: (ratio = 107.2%).

SOURCE	CODE	TIME SPAN	NOTES
Inst. Nacional de Estatística (2001)	CS1 PRT	1855 - 1856	Ratio-spliced using overlapping data in 1857: (ratio = 107.7%).
Federico et al. (2019)	Tena	1857 - 1860	Ratio-spliced using overlapping data in 1861: (ratio = 106.5%).
Inst. Nacional de Estatística (2001)	CS1 PRT	1861 - 1861	Ratio-spliced using overlapping data in 1862: (ratio = 105.3%).
Federico et al. (2019)	Tena	1862 - 1864	Ratio-spliced using overlapping data in 1865: (ratio = 106.5%).
Inst. Nacional de Estatística (2001)	CS1 PRT	1865 - 1959	Ratio-spliced using overlapping data in 1960: (ratio = 110.1%).
OECD (2024)	OECD EO	1960 - 2026	Baseline source, overlaps with anchor year 2018.
AMECO forecast	AMECO forecast	2027 - 2027	Ratio-spliced using overlapping data in 2028: (ratio = 104.5%).
International Monetary Fund (2025) (forecasts)	IMF WEO forecast	2028 - 2030	Ratio-spliced using overlapping data in 2031: (ratio = 107.6%).

## 2 Harmonised series

- GMD forecast
 — GMD estimate
| Source change
● AMECO
● AMECO forecast
● CEPII
● EUS
● HFS
● IHD
● IHD 2
● IMF IFS
● IMF WEO forecast
- IMF WEO
● JST
● Mitchell
● OECD EO
● PWT
● Tena
● UN
● WDI
● WDI ARC
● CS1

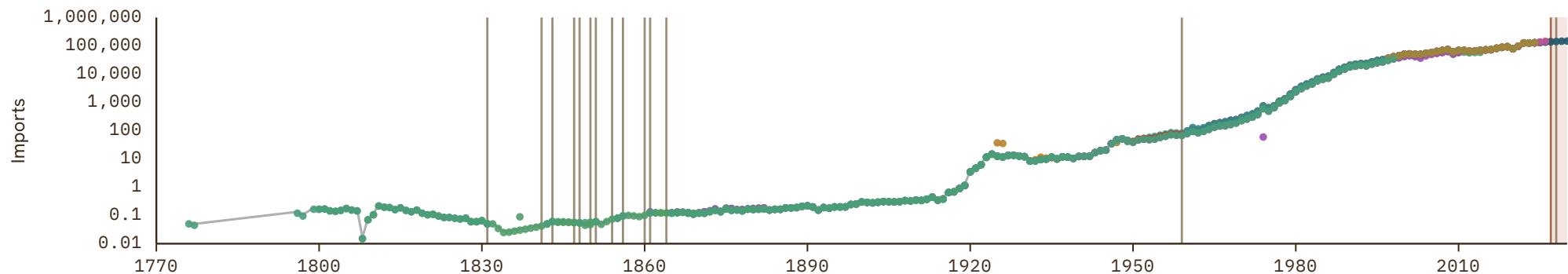

# Puerto Rico

COVERAGE  
1950–2024

UNIT  
millions of LC

## 1 Source composition

SOURCE	CODE	TIME SPAN	NOTES
<a href="#">Feenstra et al. (2015)</a>	PWT	1950 - 1959	Ratio-spliced using overlapping data in 1960: (ratio = 124%).
<a href="#">International Monetary Fund (2025)</a>	IMF WEO	1960 - 1960	Ratio-spliced using overlapping data in 1961: (ratio = 137.5%).
<a href="#">World Bank (1999)</a>	WDI ARC	1961 - 1962	Ratio-spliced using overlapping data in 1963: (ratio = 101.9%).
<a href="#">International Monetary Fund (2025)</a>	IMF WEO	1963 - 1969	Ratio-spliced using overlapping data in 1970: (ratio = 127.5%).
<a href="#">United Nations (2024)</a>	UN	1970 - 2024	Baseline source, overlaps with anchor year 2018.

## 2 Harmonised series

— GMD estimate | Source change ● IMF WEO ● PWT ● UN ● WDI ● WDI ARC

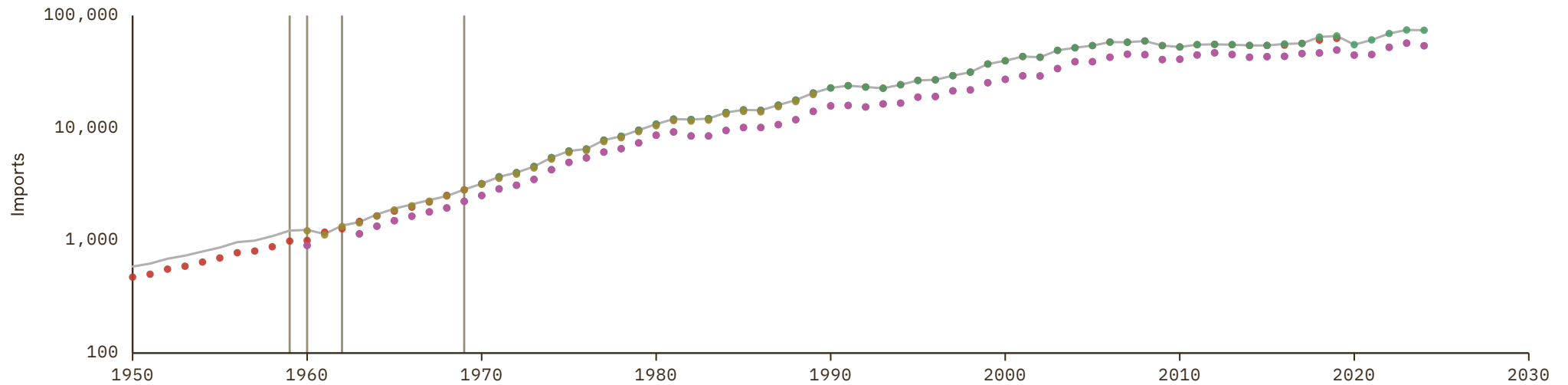

# Qatar

COVERAGE  
1967-2030

UNIT  
millions of LC

## 1 Source composition

SOURCE	CODE	TIME SPAN	NOTES
<a href="#">Brian Mitchell (2013)</a>	Mitchell	1967 - 1969	Ratio-spliced using overlapping data in 1970: (ratio = 248.2%).
<a href="#">United Nations (2024)</a>	UN	1970 - 2024	Baseline source, overlaps with anchor year 2018.
<a href="#">International Monetary Fund (2025) (forecasts)</a>	IMF WEO forecast	2025 - 2030	Ratio-spliced using overlapping data in 2031: (ratio = 90%).

## 2 Harmonised series

GMD forecast
 — GMD estimate
| Source change
● AMF
● IMF IFS
● IMF WEO forecast
● IMF WEO
● Mitchell
● PWT
● UN
● WDI

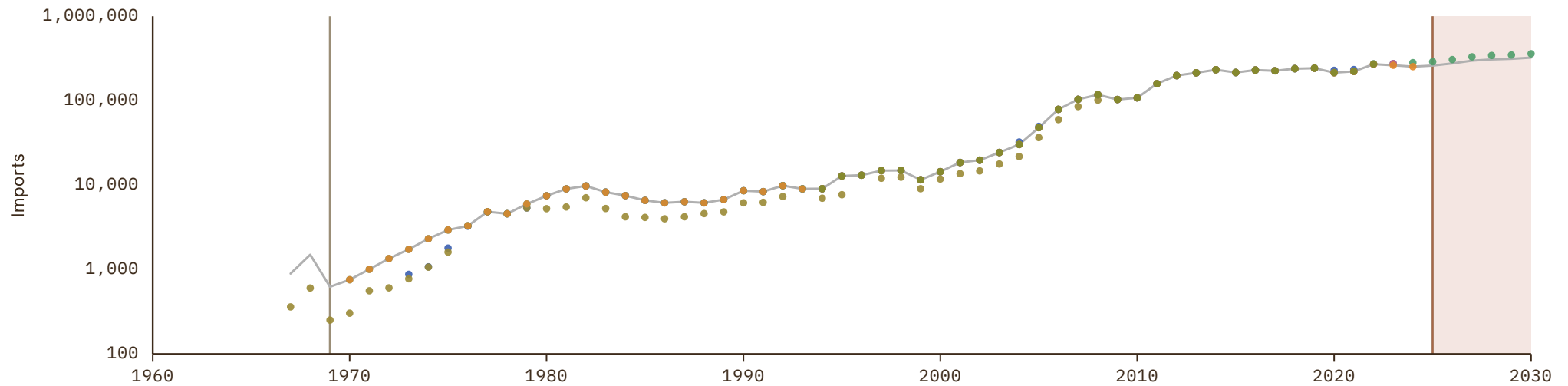

# Republic of the Congo

COVERAGE  
1951-2030

UNIT  
millions of LC

## 1 Source composition

SOURCE	CODE	TIME SPAN	NOTES
<a href="#">Brian Mitchell (2013)</a>	Mitchell	1951 - 1959	Ratio-spliced using overlapping data in 1960: (ratio = 273.7%).
<a href="#">International Monetary Fund (2025)</a>	IMF WEO	1960 - 1969	Ratio-spliced using overlapping data in 1970: (ratio = 171.4%).
<a href="#">United Nations (2024)</a>	UN	1970 - 2024	Baseline source, overlaps with anchor year 2018.
<a href="#">International Monetary Fund (2025) (forecasts)</a>	IMF WEO forecast	2025 - 2030	Ratio-spliced using overlapping data in 2031: (ratio = 80%).

## 2 Harmonised series

GMD forecast
 — GMD estimate
 | Source change
 ● CEPII
 ● IMF IFS
 ● IMF WEO forecast
 ● IMF WEO
 ● Mitchell
 ● PWT
 ● UN
 ● WDI
 ● WDI ARC

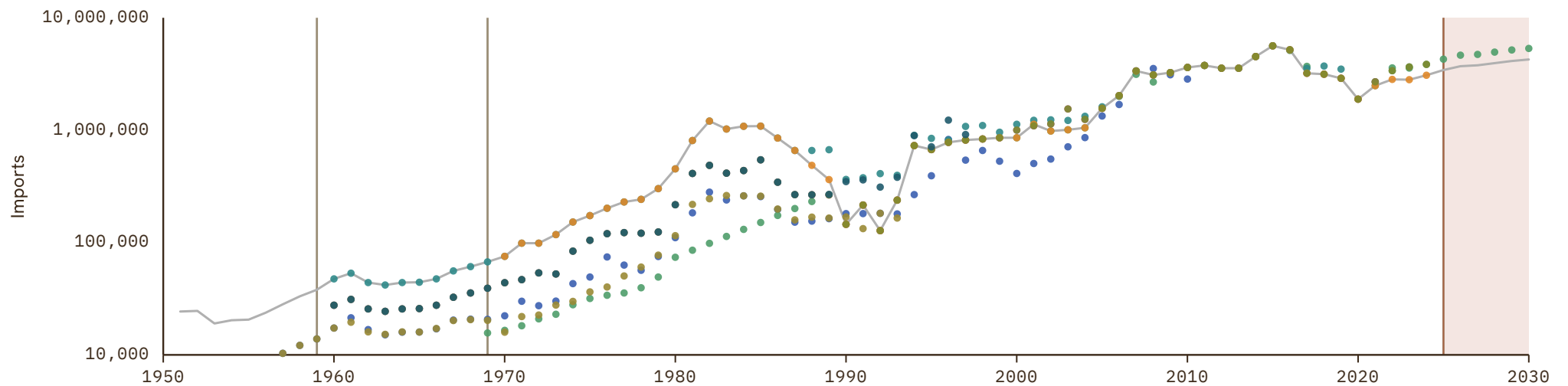

# Romania

COVERAGE

1859–2030

UNIT

millions of LC

## 1 Source composition

SOURCE	CODE	TIME SPAN	NOTES
Federico et al. (2019)	Tena	1859 - 1918	Ratio-spliced using overlapping data in 1919: (ratio = 120.3%).
Brian Mitchell (2013)	Mitchell	1919 - 1919	Ratio-spliced using overlapping data in 1920: (ratio = 120.3%).
Federico et al. (2019)	Tena	1920 - 1938	Ratio-spliced using overlapping data in 1939: (ratio = 120.3%).
National Bank of Serbia (2024)	NBS	1939 - 1940	Ratio-spliced using overlapping data in 1941: (ratio = 59.9%).
Brian Mitchell (2013)	Mitchell	1941 - 1943	Ratio-spliced using overlapping data in 1944: (ratio = 119.8%).
National Bank of Serbia (2024)	NBS	1944 - 1945	Ratio-spliced using overlapping data in 1946: (ratio = 56.8%).
Brian Mitchell (2013)	Mitchell	1946 - 1946	Ratio-spliced using overlapping data in 1947: (ratio = 40.1%).
National Bank of Serbia (2024)	NBS	1947 - 1949	Ratio-spliced using overlapping data in 1950: (ratio = 56.8%).

SOURCE	CODE	TIME SPAN	NOTES
Brian Mitchell (2013)	Mitchell	1950 - 1955	Ratio-spliced using overlapping data in 1956: (ratio = 56.8%).
Fouquin et al. (2016)	CEPII	1956 - 1957	Ratio-spliced using overlapping data in 1958: (ratio = 10859.4%).
Brian Mitchell (2013)	Mitchell	1958 - 1969	Ratio-spliced using overlapping data in 1970: (ratio = 64.1%).
United Nations (2024)	UN	1970 - 1979	Ratio-spliced using overlapping data in 1980: (ratio = 100%).
European Commission (2024)	AMECO	1980 - 1994	Ratio-spliced using overlapping data in 1995: (ratio = 100%).
OECD (2024)	OECD EO	1995 - 2026	Baseline source, overlaps with anchor year 2018.
AMECO forecast	AMECO forecast	2027 - 2027	Ratio-spliced using overlapping data in 2028: (ratio = 104.7%).
International Monetary Fund (2025) (forecasts)	IMF WEO forecast	2028 - 2030	Ratio-spliced using overlapping data in 2031: (ratio = 109.9%).

## 2 Harmonised series

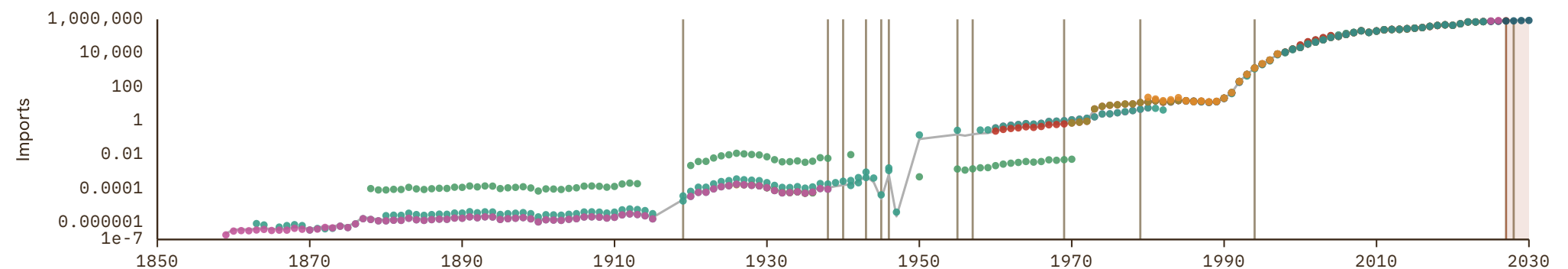

# Russian Federation

COVERAGE  
1802-2030

UNIT  
millions of LC

## 1 Source composition

SOURCE	CODE	TIME SPAN	NOTES
Brian Mitchell (2013)	Mitchell	1802 - 1849	Ratio-spliced using overlapping data in 1850: (ratio = 0%).
Federico et al. (2019)	Tena	1850 - 1914	Ratio-spliced using overlapping data in 1915: (ratio = .2%).
Brian Mitchell (2013)	Mitchell	1915 - 1923	Ratio-spliced using overlapping data in 1924: (ratio = .2%).
Federico et al. (2019)	Tena	1924 - 1938	Ratio-spliced using overlapping data in 1939: (ratio = 281%).
Brian Mitchell (2013)	Mitchell	1939 - 1988	Ratio-spliced using overlapping data in 1989: (ratio = .2%).
International Monetary Fund (2025)	IMF WEO	1989 - 1989	Ratio-spliced using overlapping data in 1990: (ratio = 99%).
United Nations (2024)	UN	1990 - 2024	Baseline source, overlaps with anchor year 2018.
International Monetary Fund (2025) (forecasts)	IMF WEO forecast	2025 - 2030	Ratio-spliced using overlapping data in 2031: (ratio = 100%).

## 2 Harmonised series

■ GMD forecast  
 — GMD estimate  
 | Source change  
 ● CEPII  
 ● IMF IFS  
 ● IMF WEO forecast  
 ● IMF WEO  
 ● Mitchell  
 ● PWT  
 ● Tena  
 ● UN  
 ● WDI  
 ● WDI ARC

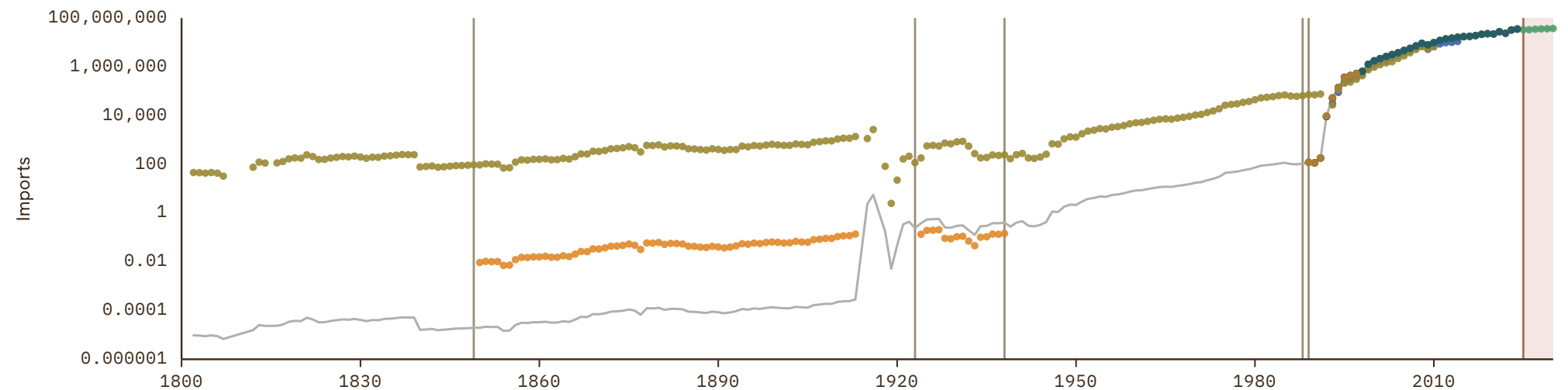

# Rwanda

COVERAGE  
1960-2030

UNIT  
millions of LC

## 1 Source composition

SOURCE	CODE	TIME SPAN	NOTES
International Monetary Fund (2025)	IMF WEO	1960 - 1969	Ratio-spliced using overlapping data in 1970: (ratio = 80.1%).
United Nations (2024)	UN	1970 - 2024	Baseline source, overlaps with anchor year 2018.
International Monetary Fund (2025)	IMF IFS	2025 - 2025	Ratio-spliced using overlapping data in 2026: (ratio = 92.4%).
International Monetary Fund (2025) (forecasts)	IMF WEO forecast	2026 - 2030	Ratio-spliced using overlapping data in 2031: (ratio = 96.5%).

## 2 Harmonised series

■ GMD forecast  
 — GMD estimate  
  Source change  
 ● CEPII  
 ● IMF IFS  
 ● IMF WEO forecast  
 ● IMF WEO  
 ● Mitchell  
 ● PWT  
 ● UN  
 ● WDI  
 ● WDI ARC

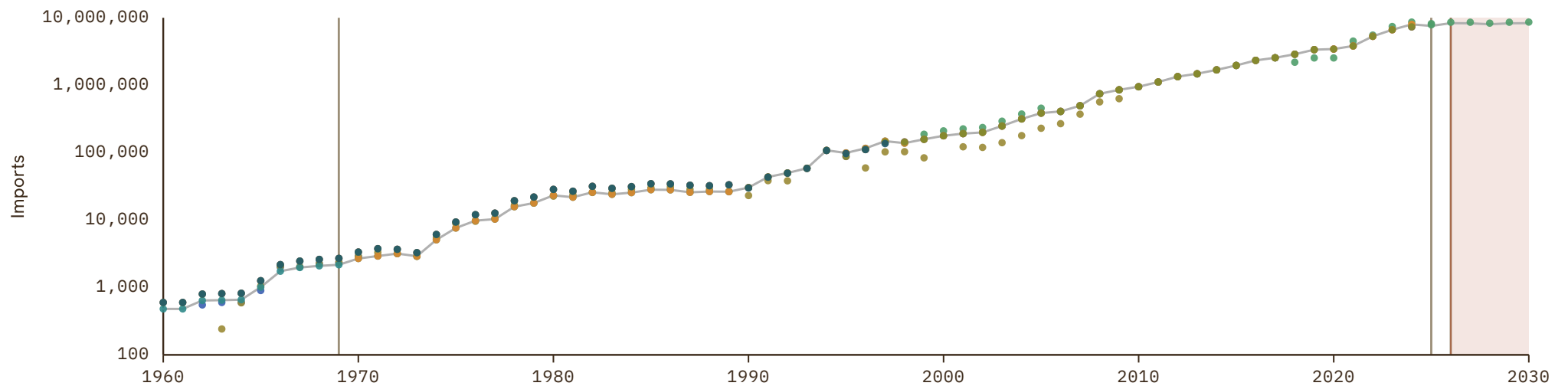

# Sao Tome and Principe

COVERAGE  
1879-2024

UNIT  
millions of LC

## 1 Source composition

SOURCE	CODE	TIME SPAN	NOTES
Schuler (2015)	HFS	1879 - 1969	Ratio-spliced using overlapping data in 1970: (ratio = 79.6%).
United Nations (2024)	UN	1970 - 2024	Baseline source, overlaps with anchor year 2018.

## 2 Harmonised series

— GMD estimate | Source change ● HFS ● PWT ● UN ● WDI ARC

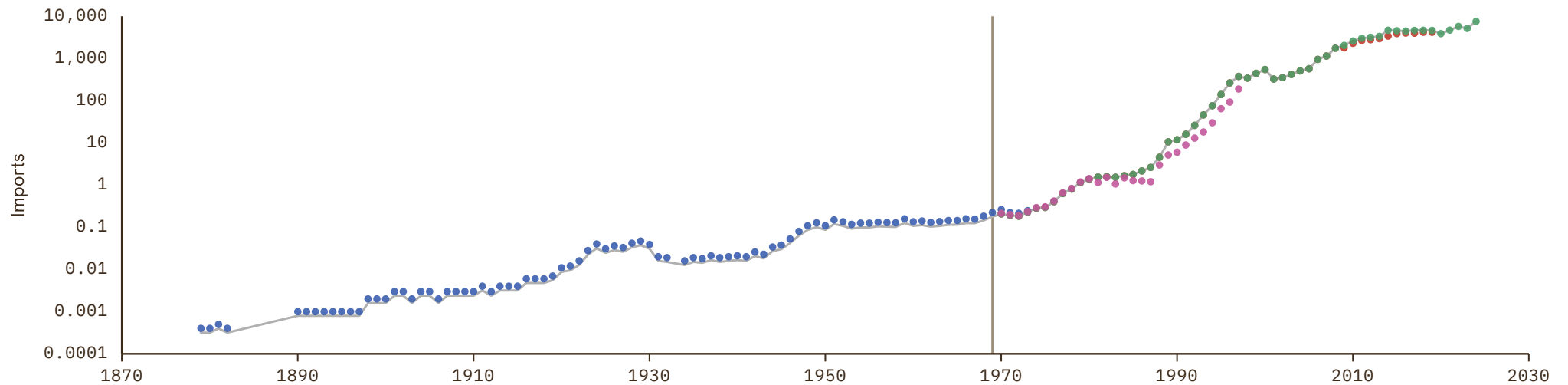

# Saudi Arabia

COVERAGE  
1948-2030

UNIT  
millions of LC

## 1 Source composition

SOURCE	CODE	TIME SPAN	NOTES
Fouquin et al. (2016)	CEPII	1948 - 1950	Ratio-spliced using overlapping data in 1951: (ratio = 89.7%).
Brian Mitchell (2013)	Mitchell	1951 - 1959	Ratio-spliced using overlapping data in 1960: (ratio = 166.4%).
World Bank (1999)	WDI ARC	1960 - 1967	Ratio-spliced using overlapping data in 1968: (ratio = 96%).
International Monetary Fund (2025)	IMF WEO	1968 - 1969	Ratio-spliced using overlapping data in 1970: (ratio = 100%).
United Nations (2024)	UN	1970 - 2024	Baseline source, overlaps with anchor year 2018.
International Monetary Fund (2025)	IMF IFS	2025 - 2025	Ratio-spliced using overlapping data in 2026: (ratio = 100%).
International Monetary Fund (2025) (forecasts)	IMF WEO forecast	2026 - 2030	Ratio-spliced using overlapping data in 2031: (ratio = 108%).

## 2 Harmonised series

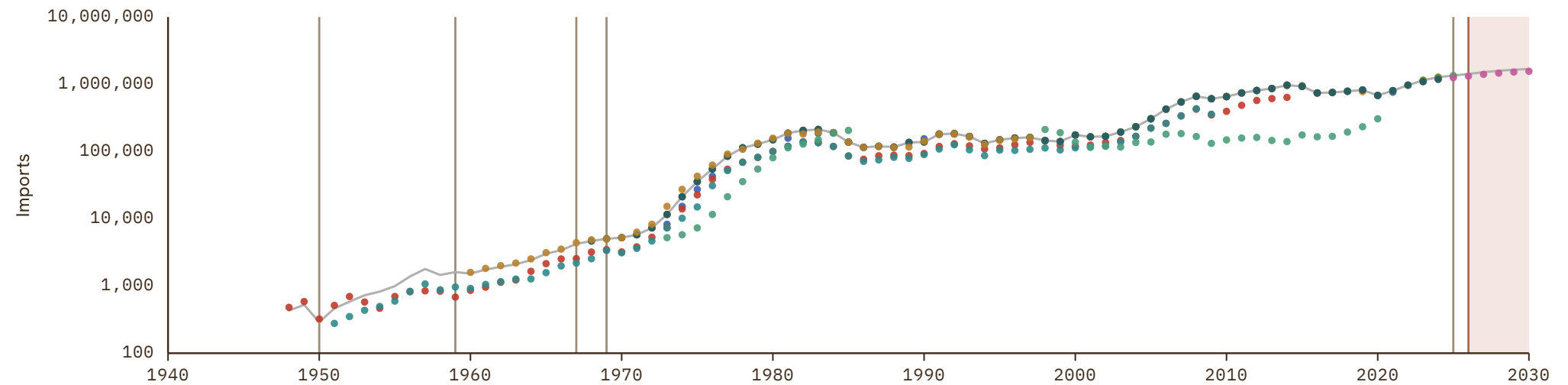

# Senegal

COVERAGE  
1838-2030

UNIT  
millions of LC

## 1 Source composition

SOURCE	CODE	TIME SPAN	NOTES
Brian Mitchell (2013)	Mitchell	1838 - 1959	Ratio-spliced using overlapping data in 1960: (ratio = 79.9%).
BCEAO (2024)	BCEAO	1960 - 1969	Ratio-spliced using overlapping data in 1970: (ratio = 76.8%).
United Nations (2024)	UN	1970 - 2024	Baseline source, overlaps with anchor year 2018.
International Monetary Fund (2025) (forecasts)	IMF WEO forecast	2025 - 2030	Ratio-spliced using overlapping data in 2031: (ratio = 98%).

## 2 Harmonised series

GMD forecast  
  GMD estimate  
  Source change  
 ● BCEAO  
 ● CEPII  
 ● IMF IFS  
 ● IMF WEO forecast  
 ● IMF WEO  
 ● Mitchell  
 ● PWT  
 ● UN  
 ● WDI  
 ● WDI ARC

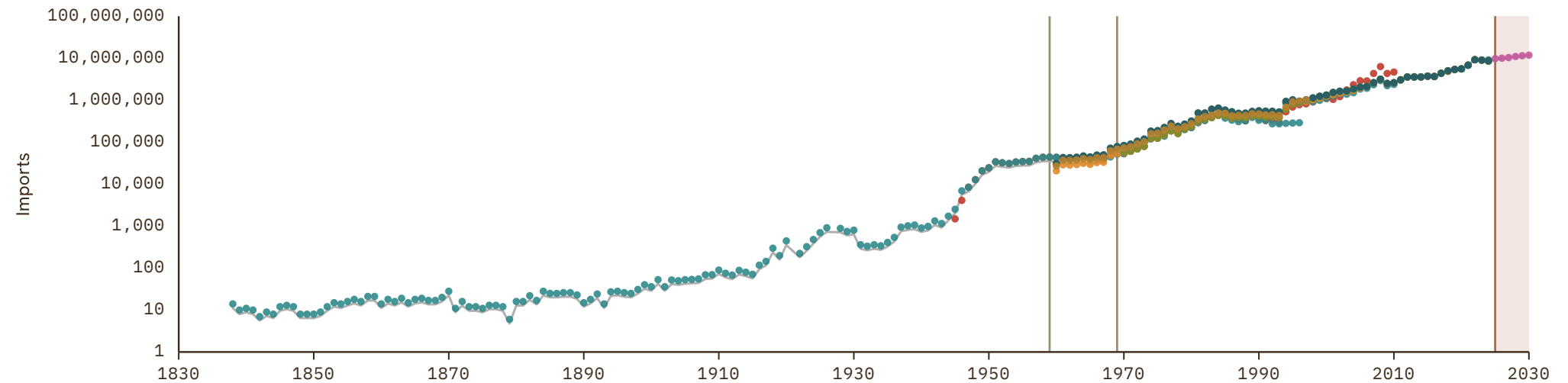

# Serbia

COVERAGE  
1873-2030

UNIT  
millions of LC

## 1 Source composition

SOURCE	CODE	TIME SPAN	NOTES
<a href="#">Fouquin et al. (2016)</a>	CEPII	1873 - 1989	Ratio-spliced using overlapping data in 1990: (ratio = 100%).
<a href="#">United Nations (2024)</a>	UN	1990 - 1994	Ratio-spliced using overlapping data in 1995: (ratio = 100%).
<a href="#">Eurostat (2025)</a>	EUS	1995 - 2025	Baseline source, overlaps with anchor year 2018.
<a href="#">International Monetary Fund (2025) (forecasts)</a>	IMF WEO forecast	2026 - 2030	Ratio-spliced using overlapping data in 2031: (ratio = 99.7%).

## 2 Harmonised series

GMD forecast
 — GMD estimate
 | Source change
 ● CEPII
 ● EUS
 ● IMF IFS
 ● IMF WEO forecast
 ● IMF WEO
 ● PWT
 ● UN
 ● WDI

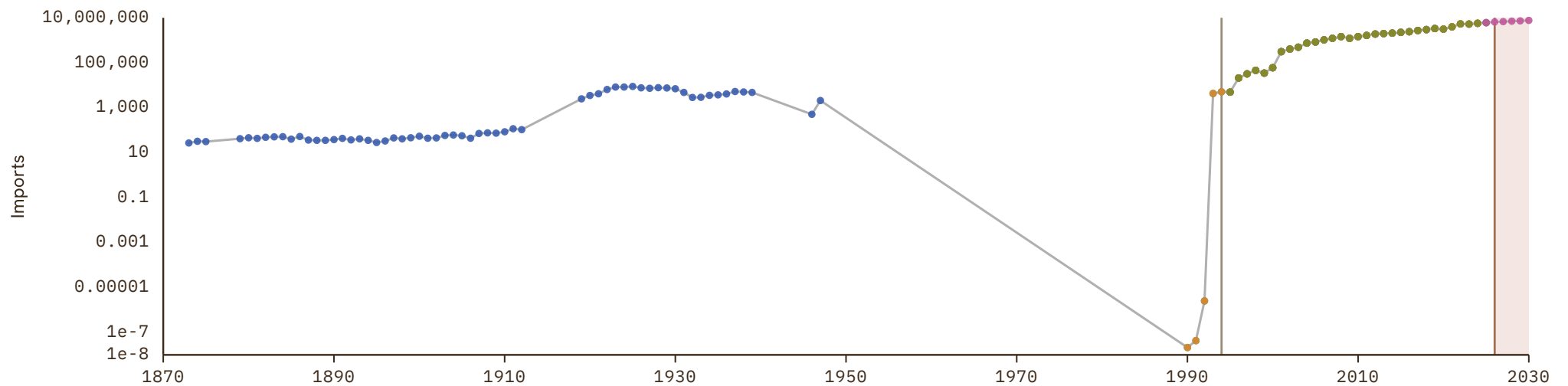

# Seychelles

COVERAGE  
1960–2030

UNIT  
millions of LC

## 1 Source composition

SOURCE	CODE	TIME SPAN	NOTES
<a href="#">Feenstra et al. (2015)</a>	PWT	1960 - 1969	Ratio-spliced using overlapping data in 1970: (ratio = 100%).
<a href="#">United Nations (2024)</a>	UN	1970 - 2024	Baseline source, overlaps with anchor year 2018.
<a href="#">International Monetary Fund (2025) (forecasts)</a>	IMF WEO forecast	2025 - 2030	Ratio-spliced using overlapping data in 2031: (ratio = 92.7%).

## 2 Harmonised series

GMD forecast
 — GMD estimate
 | Source change
 ● IMF IFS
 ● IMF WEO forecast
 ● IMF WEO
 ● PWT
 ● UN
 ● WDI
 ● WDI ARC



# Sierra Leone

COVERAGE  
1831-2030

UNIT  
millions of LC

## 1 Source composition

SOURCE	CODE	TIME SPAN	NOTES
<a href="#">Brian Mitchell (2013)</a>	Mitchell	1831 - 1963	Ratio-spliced using overlapping data in 1964: (ratio = 111.2%).
<a href="#">International Monetary Fund (2025)</a>	IMF WEO	1964 - 1969	Ratio-spliced using overlapping data in 1970: (ratio = 117.5%).
<a href="#">United Nations (2024)</a>	UN	1970 - 2024	Baseline source, overlaps with anchor year 2018.
<a href="#">International Monetary Fund (2025) (forecasts)</a>	IMF WEO forecast	2025 - 2030	Ratio-spliced using overlapping data in 2031: (ratio = 100%).

## 2 Harmonised series

GMD forecast
 — GMD estimate
 | Source change
 ● CEPII
 ● IMF IFS
 ● IMF WEO forecast
 ● IMF WEO
 ● Mitchell
 ● PWT
 ● UN
 ● WDI
 ● WDI ARC

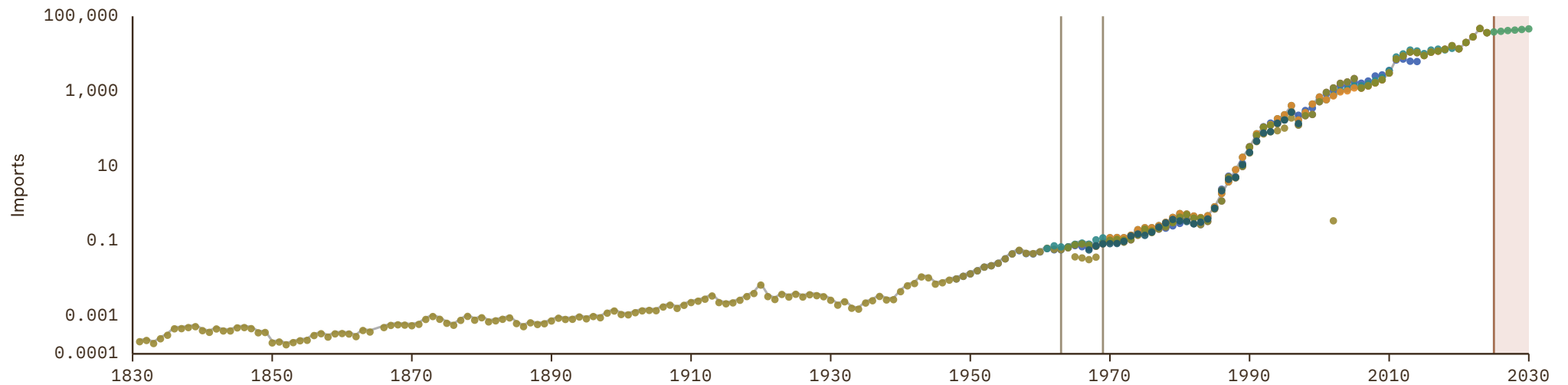

# Singapore

COVERAGE  
1956–2030

UNIT  
millions of LC

## 1 Source composition

SOURCE	CODE	TIME SPAN	NOTES
<a href="#">Brian Mitchell (2013)</a>	Mitchell	1956 - 1959	Ratio-spliced using overlapping data in 1960: (ratio = 93.4%).
<a href="#">International Monetary Fund (2025)</a>	IMF WEO	1960 - 1969	Ratio-spliced using overlapping data in 1970: (ratio = 100%).
<a href="#">United Nations (2024)</a>	UN	1970 - 2024	Baseline source, overlaps with anchor year 2018.
<a href="#">International Monetary Fund (2025) (forecasts)</a>	IMF WEO forecast	2025 - 2030	Ratio-spliced using overlapping data in 2031: (ratio = 100%).

## 2 Harmonised series

GMD forecast
 — GMD estimate
 | Source change
 ● ADB
 ● CEPII
 ● IMF IFS
 ● IMF WEO forecast
 ● IMF WEO
 ● Mitchell
 ● PWT
 ● UN
 ● WDI
   
● WDI ARC

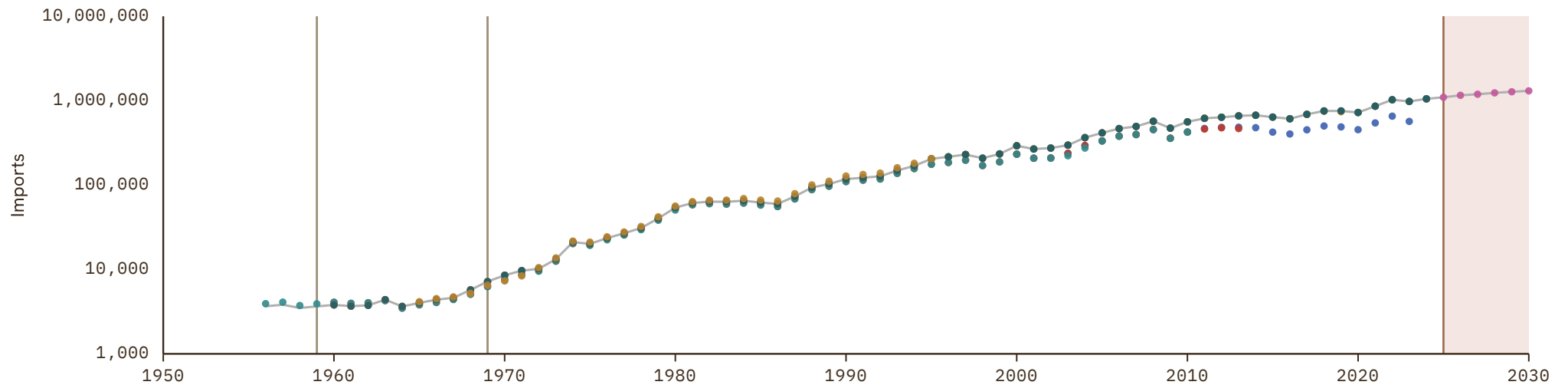

# Slovakia

COVERAGE  
1987-2030

UNIT  
millions of LC

## 1 Source composition

SOURCE	CODE	TIME SPAN	NOTES
<a href="#">World Bank (1999)</a>	WDI ARC	1987 - 1989	Ratio-spliced using overlapping data in 1990: (ratio = 102.7%).
<a href="#">OECD (2024)</a>	OECD EO	1990 - 2026	Baseline source, overlaps with anchor year 2018.
<a href="#">AMECO forecast</a>	AMECO forecast	2027 - 2027	Ratio-spliced using overlapping data in 2028: (ratio = 99.9%).
<a href="#">International Monetary Fund (2025) (forecasts)</a>	IMF WEO forecast	2028 - 2030	Ratio-spliced using overlapping data in 2031: (ratio = 103.8%).

## 2 Harmonised series

GMD forecast
 — GMD estimate
 | Source change
 ● AMECO
 ● AMECO forecast
 ● EUS
 ● IMF IFS
 ● IMF WEO forecast
 ● IMF WEO
 ● OECD EO
 ● PWT
 ● UN
 ● WDI
 ● WDI ARC

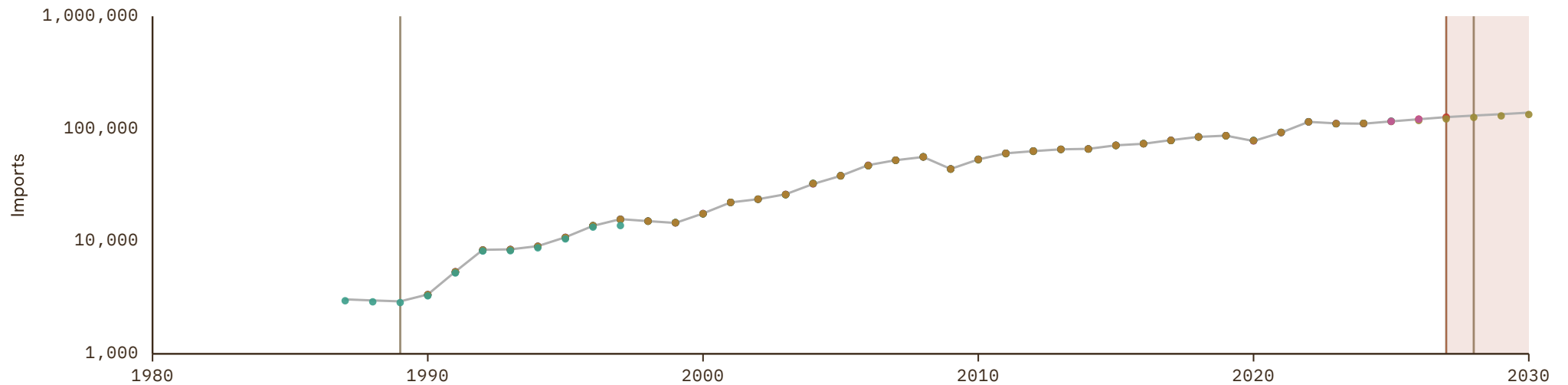

# Slovenia

COVERAGE  
1990-2030

UNIT  
millions of LC

## 1 Source composition

SOURCE	CODE	TIME SPAN	NOTES
<a href="#">European Commission (2024)</a>	AMECO	1990 - 1994	Ratio-spliced using overlapping data in 1995: (ratio = 100%).
<a href="#">OECD (2024)</a>	OECD EO	1995 - 2026	Baseline source, overlaps with anchor year 2018.
<a href="#">AMECO forecast</a>	AMECO forecast	2027 - 2027	Ratio-spliced using overlapping data in 2028: (ratio = 98.9%).
<a href="#">International Monetary Fund (2025) (forecasts)</a>	IMF WEO forecast	2028 - 2030	Ratio-spliced using overlapping data in 2031: (ratio = 100.1%).

## 2 Harmonised series

GMD forecast
 — GMD estimate
| Source change
● AMECO
● AMECO forecast
● EUS
● IMF IFS
● IMF WEO forecast
● IMF WEO
● OECD EO
● PWT
● UN
● WDI
● WDI ARC

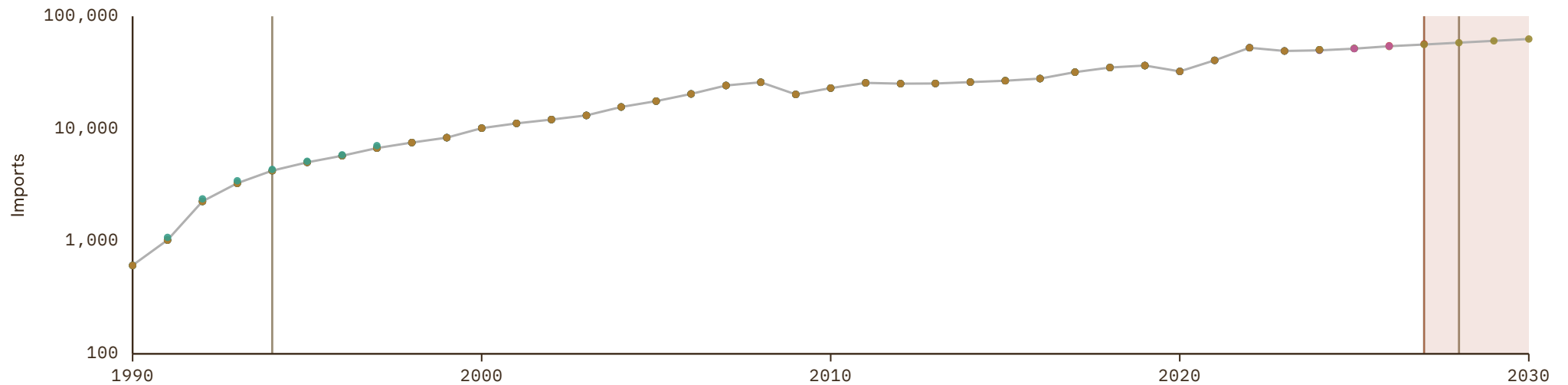

# Somalia

COVERAGE  
1932-2024

UNIT  
millions of LC

## 1 Source composition

SOURCE	CODE	TIME SPAN	NOTES
<a href="#">Brian Mitchell (2013)</a>	Mitchell	1932 - 1959	Ratio-spliced using overlapping data in 1960: (ratio = 111.1%).
<a href="#">World Bank (2024)</a>	WDI	1960 - 1969	Ratio-spliced using overlapping data in 1970: (ratio = 108.6%).
<a href="#">United Nations (2024)</a>	UN	1970 - 2024	Baseline source, overlaps with anchor year 2018.

## 2 Harmonised series

— GMD estimate | Source change ● Mitchell ● PWT ● UN ● WDI ● WDI ARC

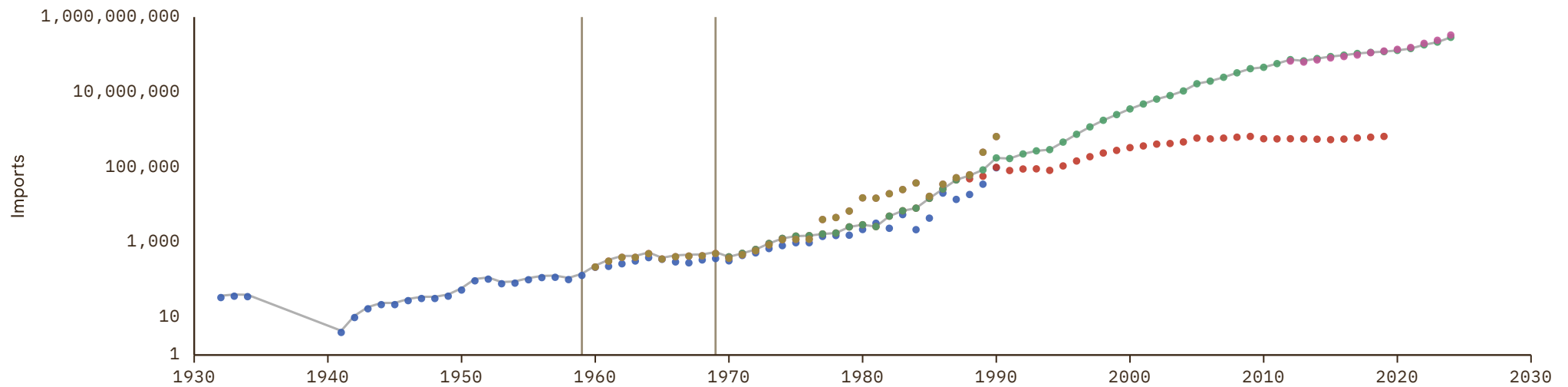

# South Africa

COVERAGE  
1826–2030

UNIT  
millions of LC

## 1 Source composition

SOURCE	CODE	TIME SPAN	NOTES
Brian Mitchell (2013)	Mitchell	1826 - 1907	Ratio-spliced using overlapping data in 1908: (ratio = 82.1%).
UN Statistics Division (2025)	UN trade	1908 - 1913	Ratio-spliced using overlapping data in 1914: (ratio = 125.9%).
Brian Mitchell (2013)	Mitchell	1914 - 1920	Ratio-spliced using overlapping data in 1921: (ratio = 131.8%).
UN Statistics Division (2025)	UN trade	1921 - 1938	Ratio-spliced using overlapping data in 1939: (ratio = 121.7%).
Brian Mitchell (2013)	Mitchell	1939 - 1947	Ratio-spliced using overlapping data in 1948: (ratio = 120.7%).
UN Statistics Division (2025)	UN trade	1948 - 1948	Ratio-spliced using overlapping data in 1949: (ratio = 120.5%).
Brian Mitchell (2013)	Mitchell	1949 - 1949	Ratio-spliced using overlapping data in 1950: (ratio = 120.7%).
UN Statistics Division (2025)	UN trade	1950 - 1959	Ratio-spliced using overlapping data in 1960: (ratio = 119.7%).
OECD (2024)	OECD EO	1960 - 2026	Baseline source, overlaps with anchor year 2018.
International Monetary Fund (2025) (forecasts)	IMF WEO forecast	2027 - 2030	Ratio-spliced using overlapping data in 2031: (ratio = 117.6%).

## 2 Harmonised series

GMD forecast  
  GMD estimate  
 | Source change  
 ● CEPII  
 ● HFS  
 ● IHD  
 ● IHD 2  
 ● IMF IFS  
 ● IMF WEO forecast  
 ● IMF WEO  
 ● Mitchell  
 ● OECD EO  
 ● PWT  
 ● TH ID  
 ● UN  
 ● WDI  
 ● WDI ARC  
 ● CS1  
 ● UN trade

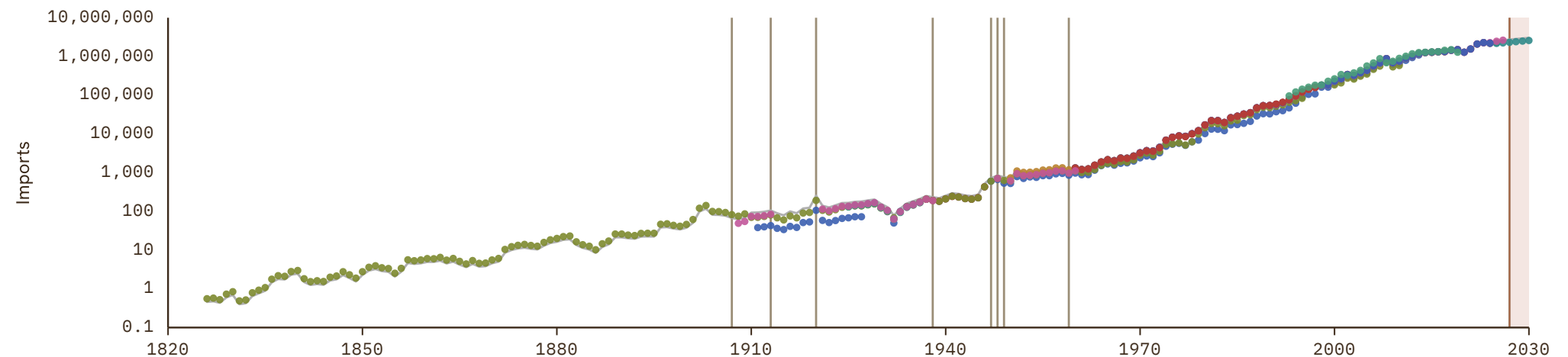

# South Korea

COVERAGE  
1876–2030

UNIT  
millions of LC

## 1 Source composition

SOURCE	CODE	TIME SPAN	NOTES
Federico et al. (2019)	Tena	1876 - 1876	Ratio-spliced using overlapping data in 1877: (ratio = 76.3%).
Cha et al. (2022)	CS2 KOR	1877 - 1941	Ratio-spliced using overlapping data in 1942: (ratio = 61.7%).
IEC (2020)	AHSTAT	1942 - 1947	Ratio-spliced using overlapping data in 1948: (ratio = 91.6%).
Fouquin et al. (2016)	CEPII	1948 - 1952	Ratio-spliced using overlapping data in 1953: (ratio = 91.6%).
Cha et al. (2022)	CS2 KOR	1953 - 1959	Ratio-spliced using overlapping data in 1960: (ratio = 100.6%).
OECD (2024)	OECD EO	1960 - 2026	Baseline source, overlaps with anchor year 2018.
International Monetary Fund (2025) (forecasts)	IMF WEO forecast	2027 - 2030	Ratio-spliced using overlapping data in 2031: (ratio = 113.4%).

## 2 Harmonised series

GMD forecast  
  GMD estimate  
  Source change  
 ● AHSTAT  
 ● CEPII  
 ● IMF IFS  
 ● IMF WEO forecast  
 ● IMF WEO  
 ● Mitchell  
 ● OECD EO  
 ● PWT  
 ● Tena  
 ● UN  
 ● WDI  
 ● WDI ARC  
 ● CS2

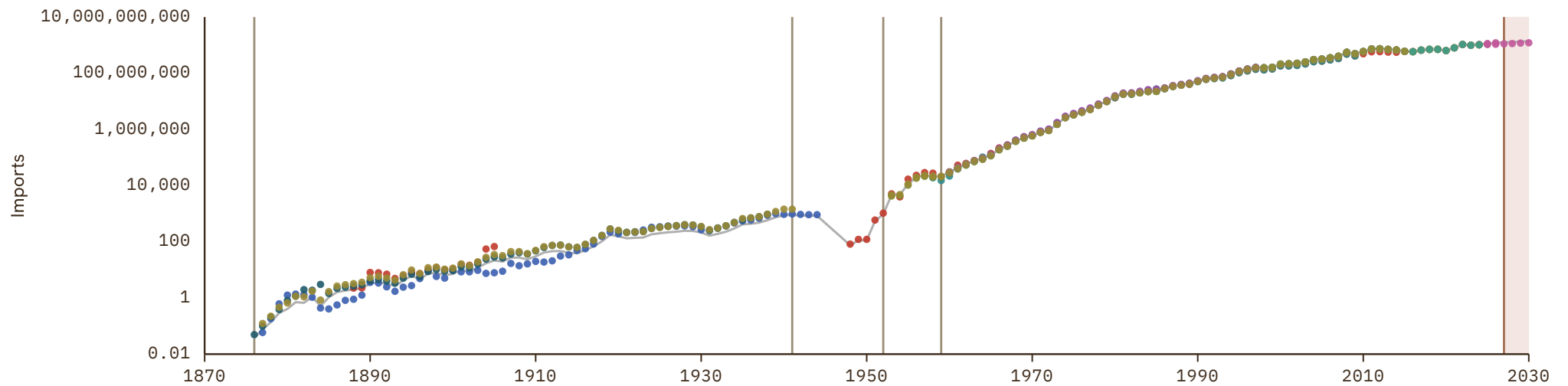

# South Sudan

COVERAGE  
2008–2024

UNIT  
millions of LC

## 1 Source composition

SOURCE	CODE	TIME SPAN	NOTES
United Nations (2024)	UN	2008 - 2024	Baseline source, overlaps with anchor year 2018.

## 2 Harmonised series

— GMD estimate    ● IMF WEO    ● PWT    ● UN    ● WDI

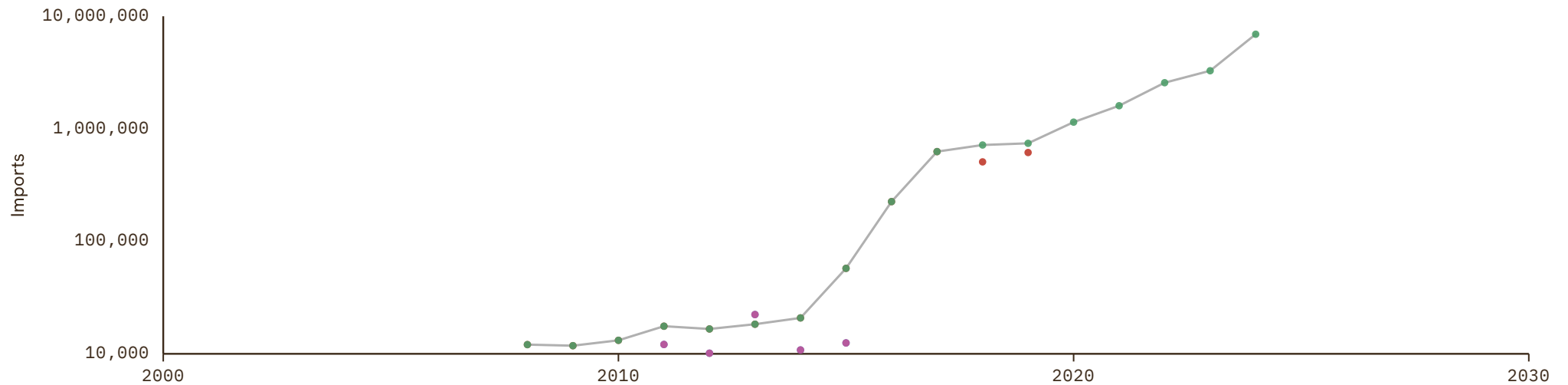

# Soviet Union

COVERAGE  
1946–1991UNIT  
millions of LC

## 1 Source composition

SOURCE	CODE	TIME SPAN	NOTES
Banushi et al. (2024)	COMECON	1946 - 1991	Ratio-spliced using overlapping data in 1992: (ratio = 100%).

## 2 Harmonised series

— GMD estimate ● COMECON

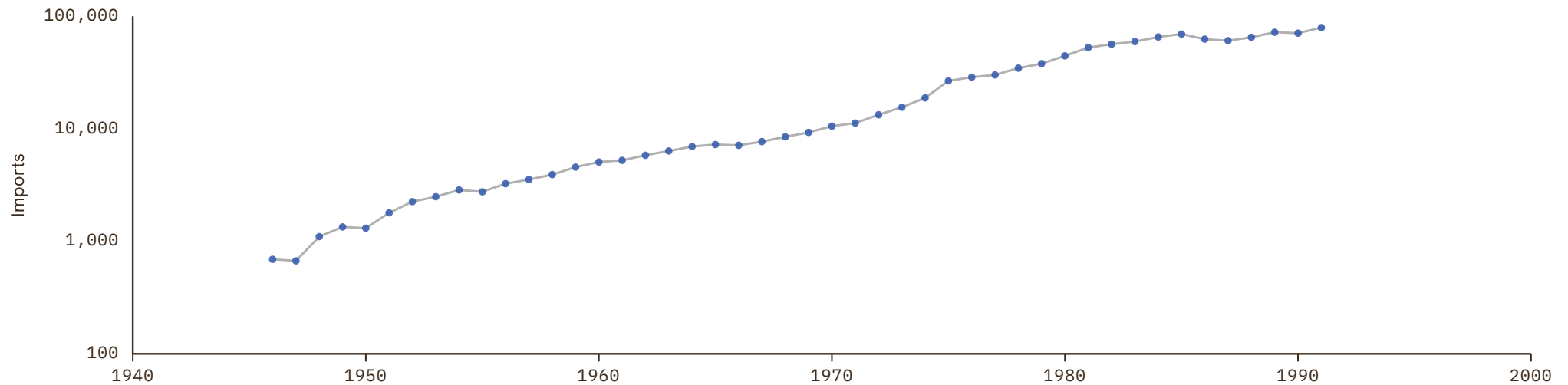

# Spain

COVERAGE  
1821-2030

UNIT  
millions of LC

## 1 Source composition

SOURCE	CODE	TIME SPAN	NOTES
<a href="#">Federico et al. (2019)</a>	Tena	1821 - 1849	Ratio-spliced using overlapping data in 1850: (ratio = 123.8%).
<a href="#">Banco de España (2024)</a>	CS2 ESP	1850 - 1959	Ratio-spliced using overlapping data in 1960: (ratio = 115.5%).
<a href="#">OECD (2024)</a>	OECD EO	1960 - 2026	Baseline source, overlaps with anchor year 2018.
<a href="#">AMECO forecast</a>	AMECO forecast	2027 - 2027	Ratio-spliced using overlapping data in 2028: (ratio = 98.8%).
<a href="#">International Monetary Fund (2025) (forecasts)</a>	IMF WEO forecast	2028 - 2030	Ratio-spliced using overlapping data in 2031: (ratio = 102.3%).

## 2 Harmonised series

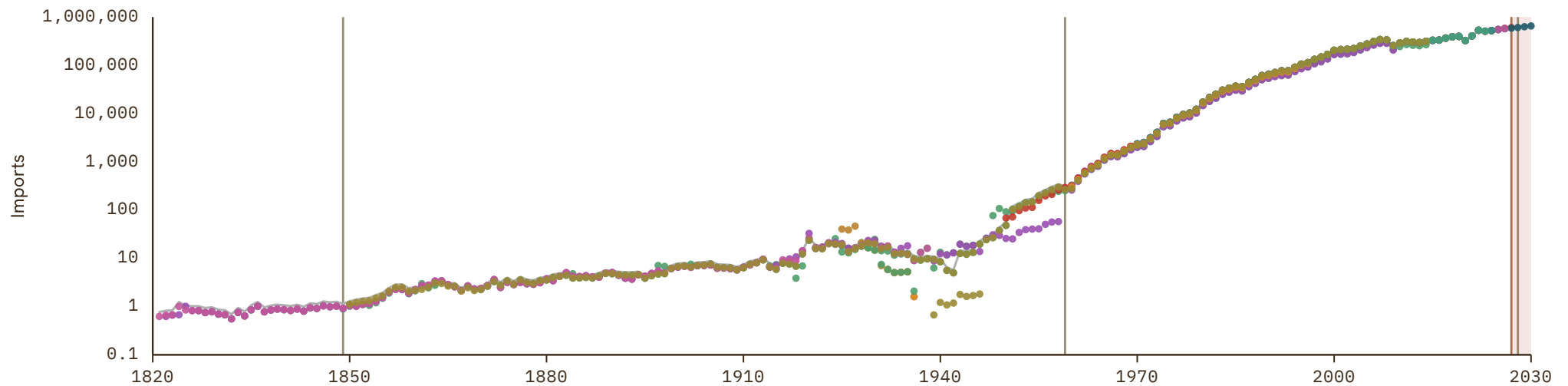

# Sri Lanka

COVERAGE  
1827-2024

UNIT  
millions of LC

## 1 Source composition

SOURCE	CODE	TIME SPAN	NOTES
<a href="#">Fouquin et al. (2016)</a>	CEPII	1827 - 1859	Ratio-spliced using overlapping data in 1860: (ratio = 112.7%).
<a href="#">Brian Mitchell (2013)</a>	Mitchell	1860 - 1959	Ratio-spliced using overlapping data in 1960: (ratio = 112.7%).
<a href="#">International Monetary Fund (2025)</a>	IMF WEO	1960 - 1969	Ratio-spliced using overlapping data in 1970: (ratio = 100%).
<a href="#">United Nations (2024)</a>	UN	1970 - 2024	Baseline source, overlaps with anchor year 2018.

## 2 Harmonised series

— GMD estimate | Source change ● ADB ● CEPII ● IMF IFS ● IMF WEO forecast ● IMF WEO ● Mitchell ● PWT ● UN ● WDI ● WDI ARC

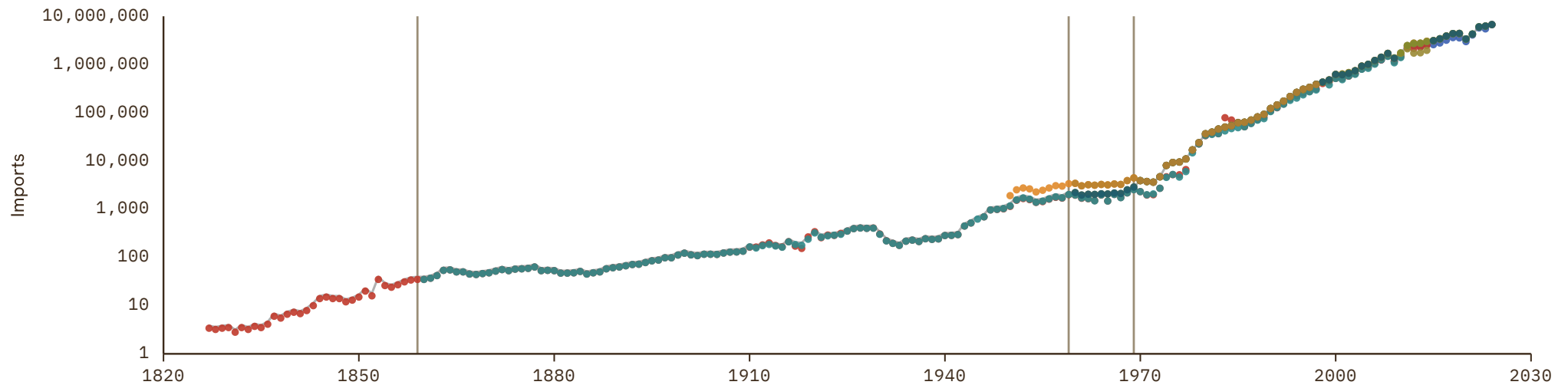

# Sudan

COVERAGE  
1907-2030

UNIT  
millions of LC

## 1 Source composition

SOURCE	CODE	TIME SPAN	NOTES
Brian Mitchell (2013)	Mitchell	1907 - 1959	Ratio-spliced using overlapping data in 1960: (ratio = 68.8%).
International Monetary Fund (2025)	IMF WEO	1960 - 1972	Ratio-spliced using overlapping data in 1973: (ratio = 91.8%).
Arab Monetary Fund (2024)	AMF	1973 - 2007	Ratio-spliced using overlapping data in 2008: (ratio = 107.7%).
United Nations (2024)	UN	2008 - 2024	Baseline source, overlaps with anchor year 2018.
International Monetary Fund (2025) (forecasts)	IMF WEO forecast	2025 - 2030	Ratio-spliced using overlapping data in 2031: (ratio = 1552.6%).

## 2 Harmonised series

■ GMD forecast  
 — GMD estimate  
 | Source change  
 ● AMF  
 ● CEPII  
 ● IMF WEO forecast  
 ● IMF WEO  
 ● Mitchell  
 ● PWT  
 ● UN  
 ● WDI  
 ● WDI ARC

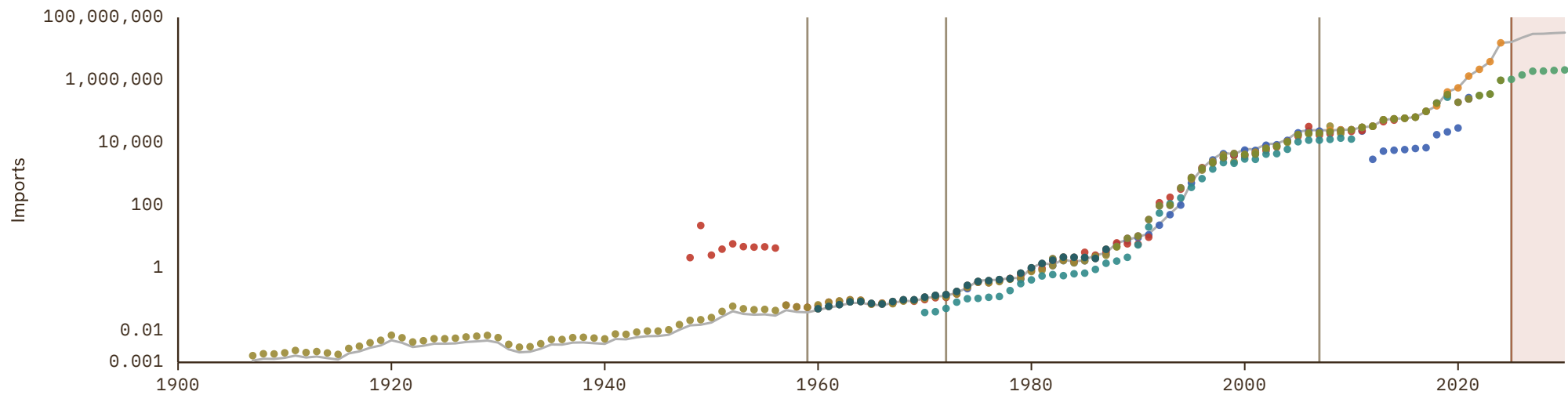

# Suriname

COVERAGE  
1850-2030

UNIT  
millions of LC

## 1 Source composition

SOURCE	CODE	TIME SPAN	NOTES
Brian Mitchell (2013)	Mitchell	1850 - 1959	Ratio-spliced using overlapping data in 1960: (ratio = 154.1%).
World Bank (1999)	WDI ARC	1960 - 1969	Ratio-spliced using overlapping data in 1970: (ratio = 132.1%).
United Nations (2024)	UN	1970 - 2024	Baseline source, overlaps with anchor year 2018.
International Monetary Fund (2025) (forecasts)	IMF WEO forecast	2025 - 2030	Ratio-spliced using overlapping data in 2031: (ratio = 1409.4%).

## 2 Harmonised series

GMD forecast
 — GMD estimate
 | Source change
 ● CEPII
 ● IMF WEO forecast
 ● IMF WEO
 ● Mitchell
 ● PWT
 ● UN
 ● WDI
 ● WDI ARC

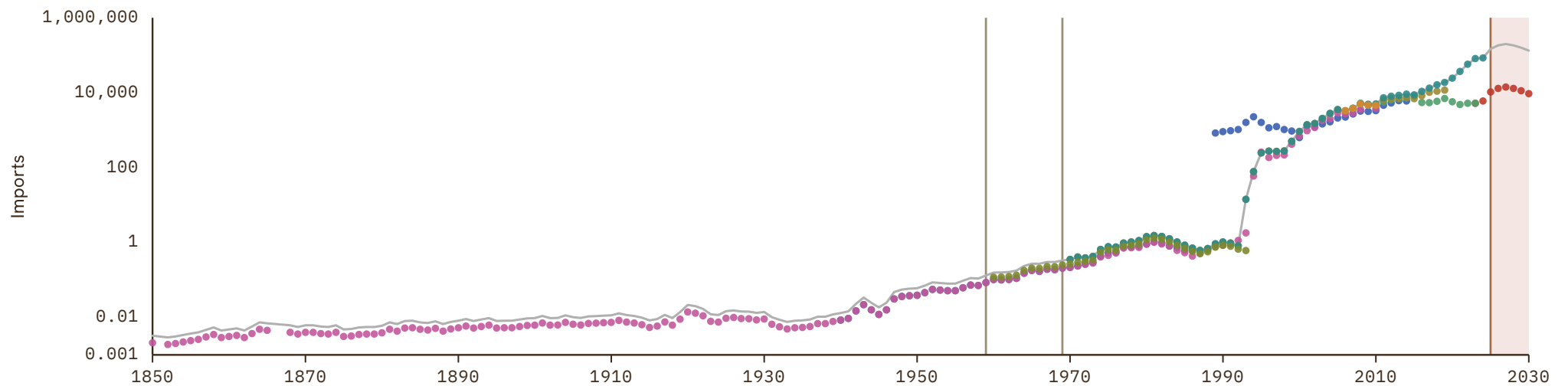

# Sweden

COVERAGE  
1800-2030

UNIT  
millions of LC

## 1 Source composition

SOURCE	CODE	TIME SPAN	NOTES
Lobell (2025)	CS2 SWE	1800 - 1959	Ratio-spliced using overlapping data in 1960: (ratio = 114.1%).
OECD (2024)	OECD EO	1960 - 2026	Baseline source, overlaps with anchor year 2018.
AMECO forecast	AMECO forecast	2027 - 2027	Ratio-spliced using overlapping data in 2028: (ratio = 102.2%).
International Monetary Fund (2025) (forecasts)	IMF WEO forecast	2028 - 2030	Ratio-spliced using overlapping data in 2031: (ratio = 104.5%).

## 2 Harmonised series

- GMD forecast
 
 GMD estimate
 
 Source change
 
● AMECO
 ● AMECO forecast
 ● CEPII
 ● EUS
 ● HFS
 ● IHD
 ● IHD 2
 ● IMF IFS
 ● IMF WEO forecast
- IMF WEO
 ● JST
 ● Mitchell
 ● OECD EO
 ● PWT
 ● TH ID
 ● Tena
 ● UN
 ● WDI
 ● WDI ARC
 ● CS2
 ● UN trade

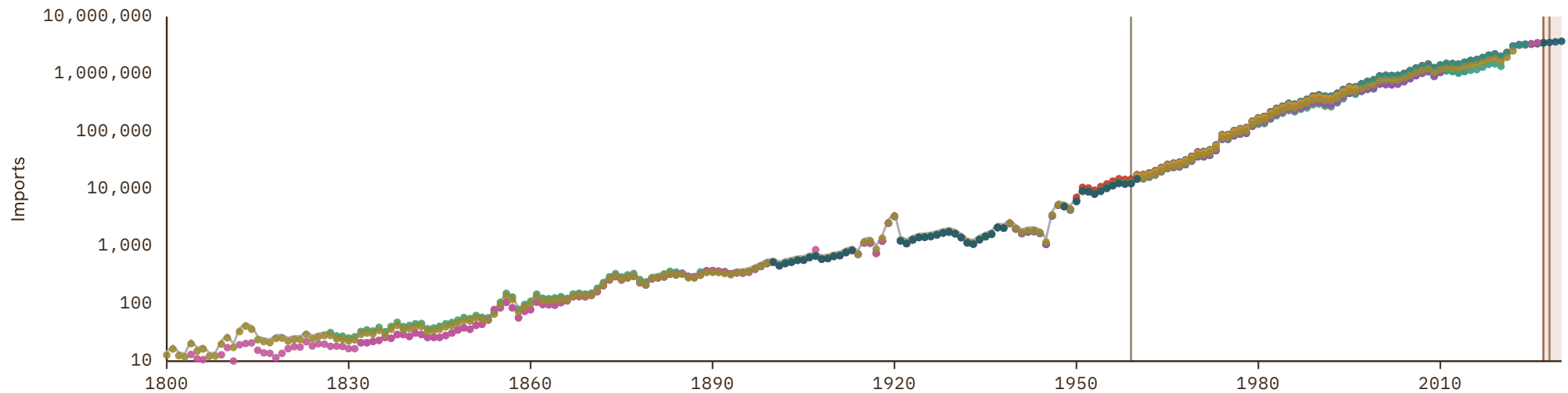

# Switzerland

COVERAGE  
1850-2030

UNIT  
millions of LC

## 1 Source composition

SOURCE	CODE	TIME SPAN	NOTES
Federico et al. (2019)	Tena	1850 - 1884	Ratio-spliced using overlapping data in 1885: (ratio = 166.6%).
Jordá et al. (2017)	JST	1885 - 1959	Ratio-spliced using overlapping data in 1960: (ratio = 166.7%).
World Bank (1999)	WDI ARC	1960 - 1964	Ratio-spliced using overlapping data in 1965: (ratio = 145.5%).
OECD (2024)	OECD EO	1965 - 2026	Baseline source, overlaps with anchor year 2018.
International Monetary Fund (2025) (forecasts)	IMF WEO forecast	2027 - 2030	Ratio-spliced using overlapping data in 2031: (ratio = 100.9%).

## 2 Harmonised series

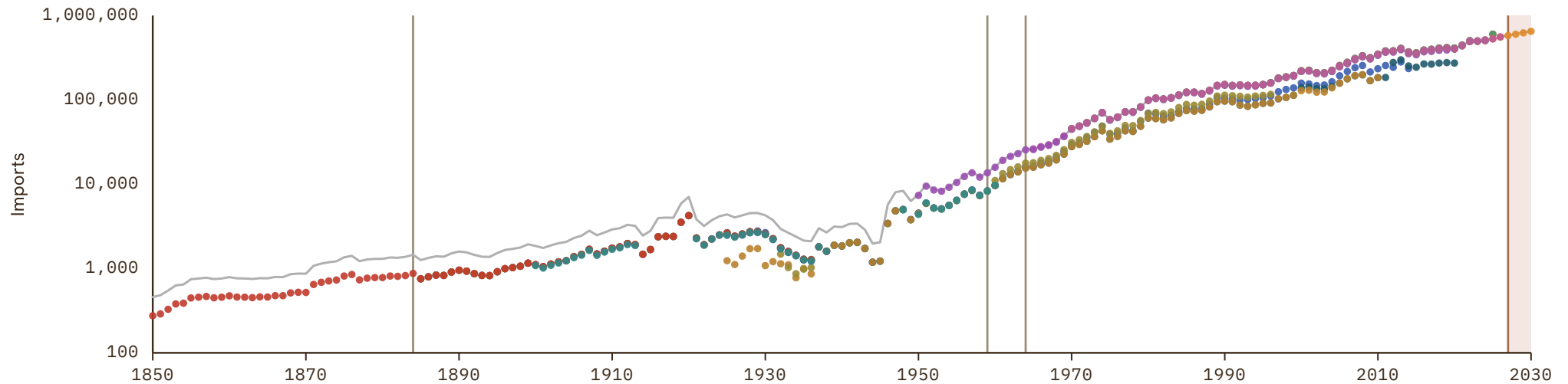

# Syria

COVERAGE  
1921-2024

UNIT  
millions of LC

## 1 Source composition

SOURCE	CODE	TIME SPAN	NOTES
<a href="#">Brian Mitchell (2013)</a>	Mitchell	1921 - 1959	Ratio-spliced using overlapping data in 1960: (ratio = 106.3%).
<a href="#">International Monetary Fund (2025)</a>	IMF WEO	1960 - 1969	Ratio-spliced using overlapping data in 1970: (ratio = 100%).
<a href="#">United Nations (2024)</a>	UN	1970 - 2024	Baseline source, overlaps with anchor year 2018.

## 2 Harmonised series

— GMD estimate 
 | Source change 
 ● AMF 
 ● CEPII 
 ● HFS 
 ● IMF WEO forecast 
 ● IMF WEO 
 ● Mitchell 
 ● PWT 
 ● UN 
 ● WDI 
 ● WDI ARC

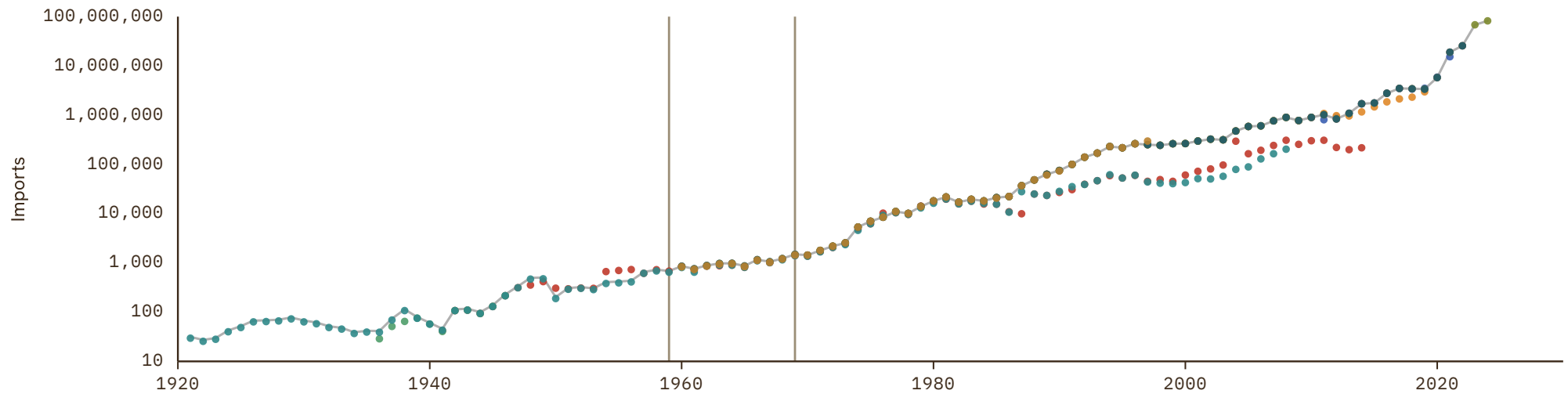

# Taiwan

COVERAGE  
1891–2023

UNIT  
millions of LC

## 1 Source composition

SOURCE	CODE	TIME SPAN	NOTES
<a href="#">Brian Mitchell (2013)</a>	Mitchell	1891 - 1895	Ratio-spliced using overlapping data in 1896: (ratio = 83.4%).
<a href="#">Federico et al. (2019)</a>	Tena	1896 - 1938	Ratio-spliced using overlapping data in 1939: (ratio = 90.9%).
<a href="#">Brian Mitchell (2013)</a>	Mitchell	1939 - 1950	Ratio-spliced using overlapping data in 1951: (ratio = 90.8%).
<a href="#">Taiwan Statistical Office (2025)</a>	CS2 TWN	1951 - 1999	Ratio-spliced using overlapping data in 2000: (ratio = 83.5%).
<a href="#">Asian Development Bank (2024)</a>	ADB	2000 - 2023	Baseline source, overlaps with anchor year 2018.

## 2 Harmonised series

— GMD estimate | Source change ● ADB ● Mitchell ● PWT ● Tena ● CS2

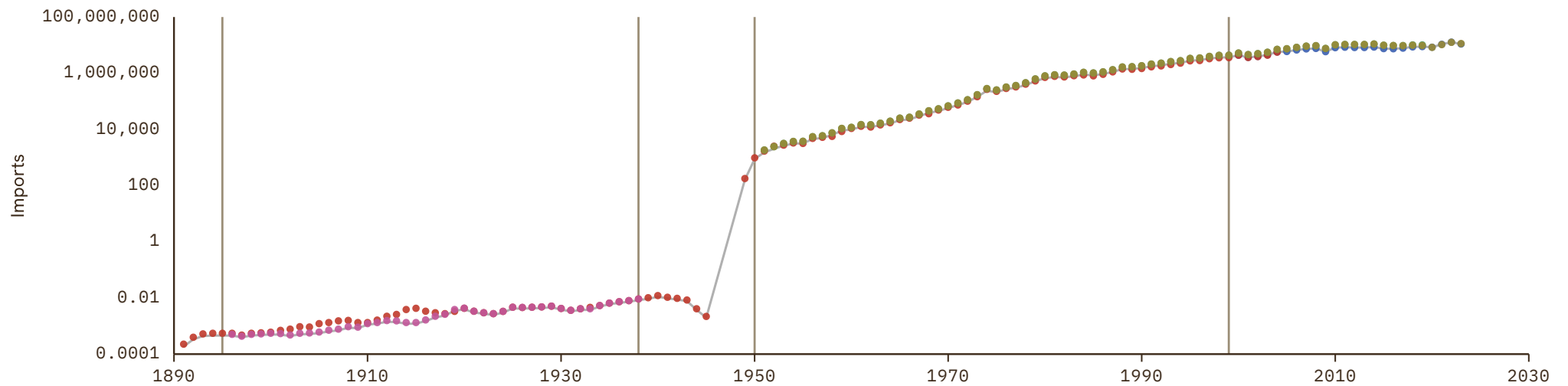

# Tajikistan

COVERAGE  
1990-2028

UNIT  
millions of LC

## 1 Source composition

SOURCE	CODE	TIME SPAN	NOTES
United Nations (2024)	UN	1990 - 2024	Baseline source, overlaps with anchor year 2018.
International Monetary Fund (2025) (forecasts)	IMF WEO forecast	2025 - 2028	Ratio-spliced using overlapping data in 2029: (ratio = 97.7%).

## 2 Harmonised series

GMD forecast
 — GMD estimate
 | Source change
 ● IMF WEO forecast
 ● IMF WEO
 ● PWT
 ● UN
 ● WDI
 ● WDI ARC

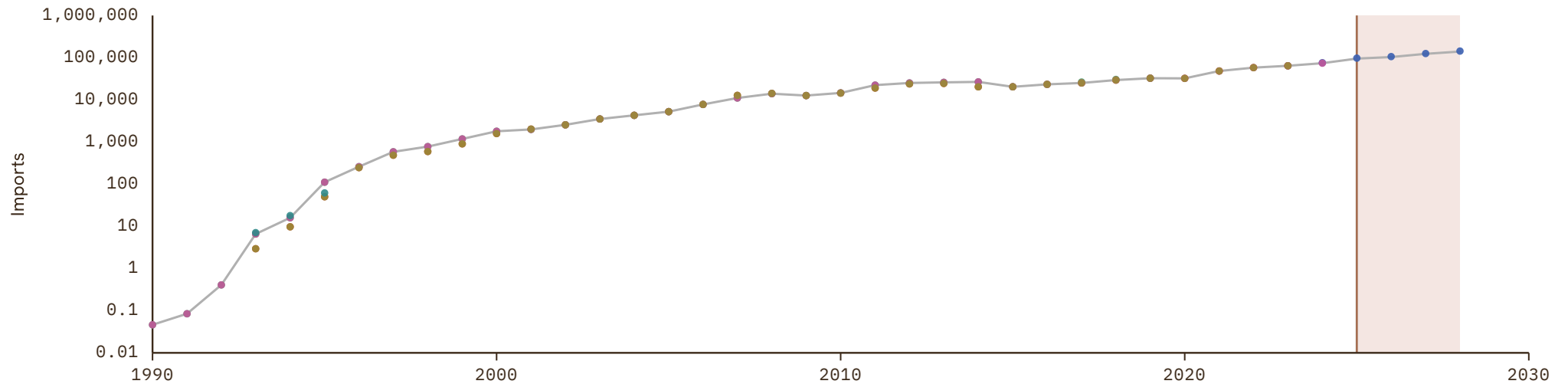

# Tanzania

COVERAGE

1892-2030

UNIT

millions of LC

## 1 Source composition

SOURCE	CODE	TIME SPAN	NOTES
<a href="#">Brian Mitchell (2013)</a>	Mitchell	1892 - 1987	Ratio-spliced using overlapping data in 1988: (ratio = 168.8%).
<a href="#">World Bank (1999)</a>	WDI ARC	1988 - 1989	Ratio-spliced using overlapping data in 1990: (ratio = 119.7%).
<a href="#">International Monetary Fund (2025)</a>	IMF WEO	1990 - 2023	Baseline source, overlaps with anchor year 2018.
<a href="#">International Monetary Fund (2025)</a>	IMF IFS	2024 - 2024	Ratio-spliced using overlapping data in 2025: (ratio = 103.4%).
<a href="#">International Monetary Fund (2025) (forecasts)</a>	IMF WEO forecast	2025 - 2030	Ratio-spliced using overlapping data in 2031: (ratio = 101.2%).

## 2 Harmonised series

■ GMD forecast  
 — GMD estimate  
 | Source change  
 ● CEPII  
 ● IMF IFS  
 ● IMF WEO forecast  
 ● IMF WEO  
 ● Mitchell  
 ● PWT  
 ● WDI  
 ● WDI ARC

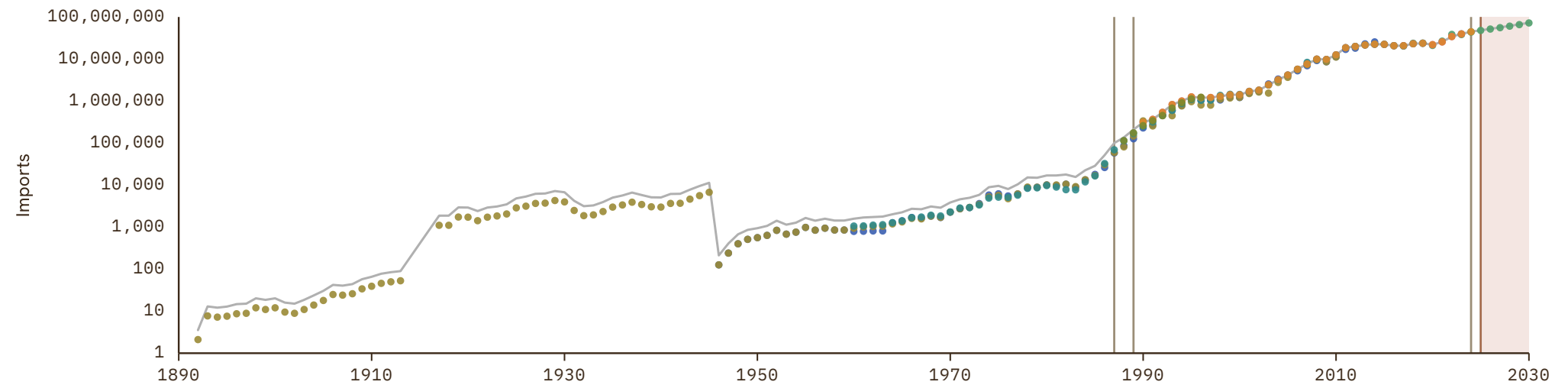

# Thailand

COVERAGE  
1850-2030

UNIT  
millions of LC

## 1 Source composition

SOURCE	CODE	TIME SPAN	NOTES
Federico et al. (2019)	Tena	1850 - 1937	Ratio-spliced using overlapping data in 1938: (ratio = 107.1%).
Brian Mitchell (2013)	Mitchell	1938 - 1949	Ratio-spliced using overlapping data in 1950: (ratio = 107.1%).
International Monetary Fund (2025)	IMF IFS	1950 - 1951	Ratio-spliced using overlapping data in 1952: (ratio = 102.5%).
Brian Mitchell (2013)	Mitchell	1952 - 1959	Ratio-spliced using overlapping data in 1960: (ratio = 107.4%).
International Monetary Fund (2025)	IMF WEO	1960 - 1969	Ratio-spliced using overlapping data in 1970: (ratio = 100.8%).
United Nations (2024)	UN	1970 - 2024	Baseline source, overlaps with anchor year 2018.
International Monetary Fund (2025)	IMF IFS	2025 - 2025	Ratio-spliced using overlapping data in 2026: (ratio = 100%).
International Monetary Fund (2025) (forecasts)	IMF WEO forecast	2026 - 2030	Ratio-spliced using overlapping data in 2031: (ratio = 99.4%).

## 2 Harmonised series

■ GMD forecast  
 — GMD estimate  
 | Source change  
 ● ADB  
 ● CEPII  
 ● IMF IFS  
 ● IMF WEO forecast  
 ● IMF WEO  
 ● Mitchell  
 ● PWT  
 ● Tena  
 ● UN  
 ● WDI  
 ● WDI ARC

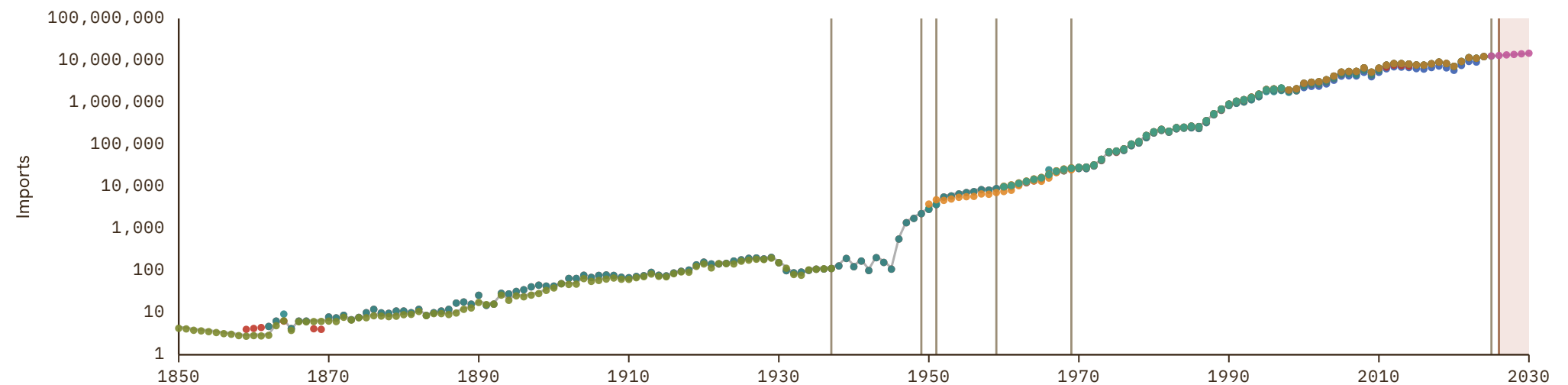

# Timor-Leste

COVERAGE  
1934–2024

UNIT  
millions of LC

## 1 Source composition

SOURCE	CODE	TIME SPAN	NOTES
Schuler (2015)	HFS	1934 - 1989	Ratio-spliced using overlapping data in 1990: (ratio = 100%).
United Nations (2024)	UN	1990 - 2024	Baseline source, overlaps with anchor year 2018.

## 2 Harmonised series

— GMD estimate   ● HFS   ● IMF IFS   ● IMF WEO   ● PWT   ● UN   ● WDI

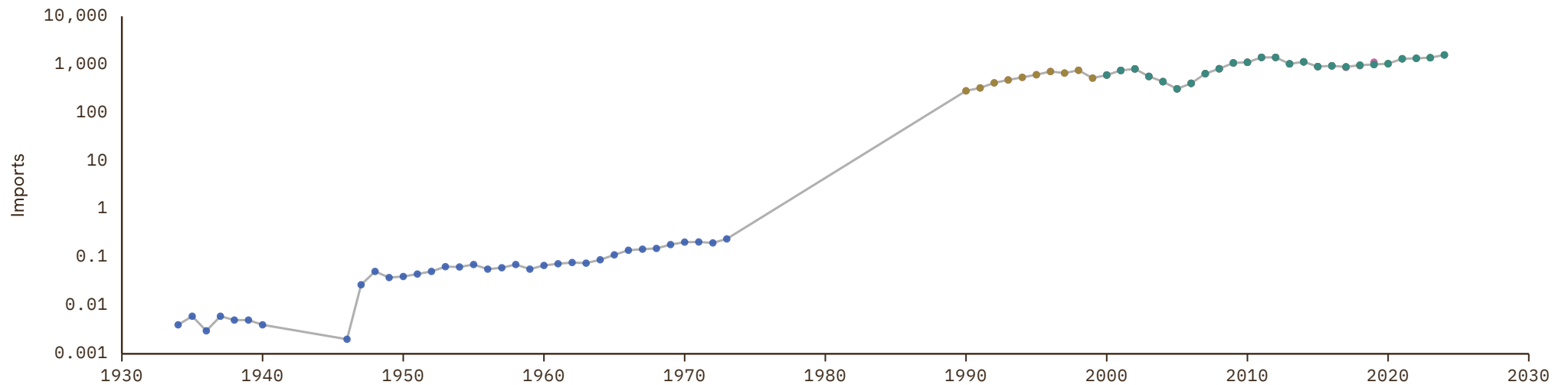

# Togo

COVERAGE  
1892-2030

UNIT  
millions of LC

## 1 Source composition

SOURCE	CODE	TIME SPAN	NOTES
Brian Mitchell (2013)	Mitchell	1892 - 1959	Ratio-spliced using overlapping data in 1960: (ratio = 157.6%).
World Bank (1999)	WDI ARC	1960 - 1962	Ratio-spliced using overlapping data in 1963: (ratio = 108.5%).
BCEAO (2024)	BCEAO	1963 - 1969	Ratio-spliced using overlapping data in 1970: (ratio = 132.1%).
United Nations (2024)	UN	1970 - 2024	Baseline source, overlaps with anchor year 2018.
International Monetary Fund (2025) (forecasts)	IMF WEO forecast	2025 - 2030	Ratio-spliced using overlapping data in 2031: (ratio = 100.2%).

## 2 Harmonised series

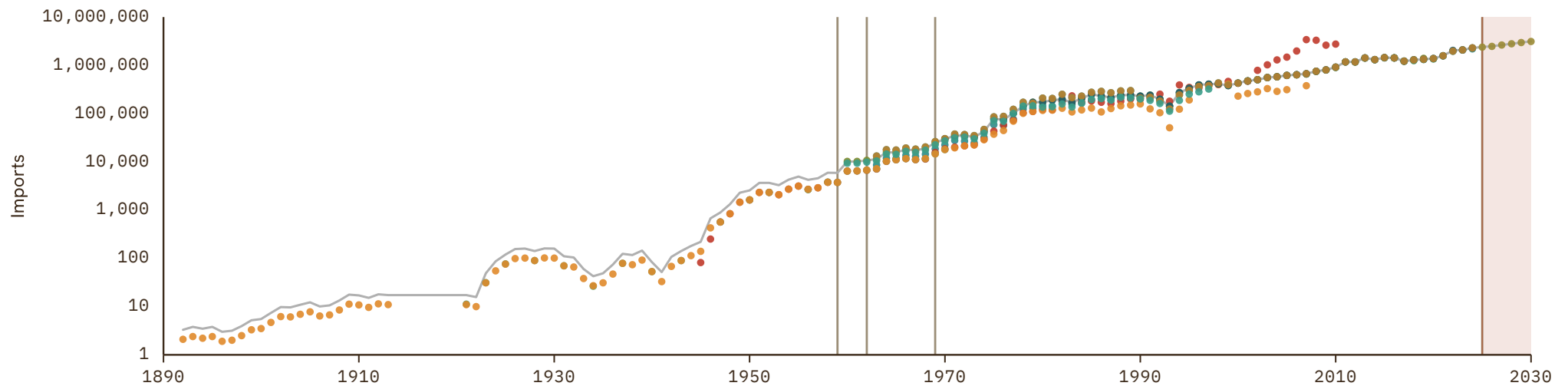

# Trinidad and Tobago

COVERAGE  
1832–2024

UNIT  
millions of LC

## 1 Source composition

SOURCE	CODE	TIME SPAN	NOTES
Brian Mitchell (2013)	Mitchell	1832 - 1959	Ratio-spliced using overlapping data in 1960: (ratio = 138.8%).
World Bank (1999)	WDI ARC	1960 - 1969	Ratio-spliced using overlapping data in 1970: (ratio = 124.5%).
United Nations (2024)	UN	1970 - 2024	Baseline source, overlaps with anchor year 2018.

## 2 Harmonised series

— GMD estimate | Source change ● CEPII ● Mitchell ● PWT ● UN ● WDI ARC

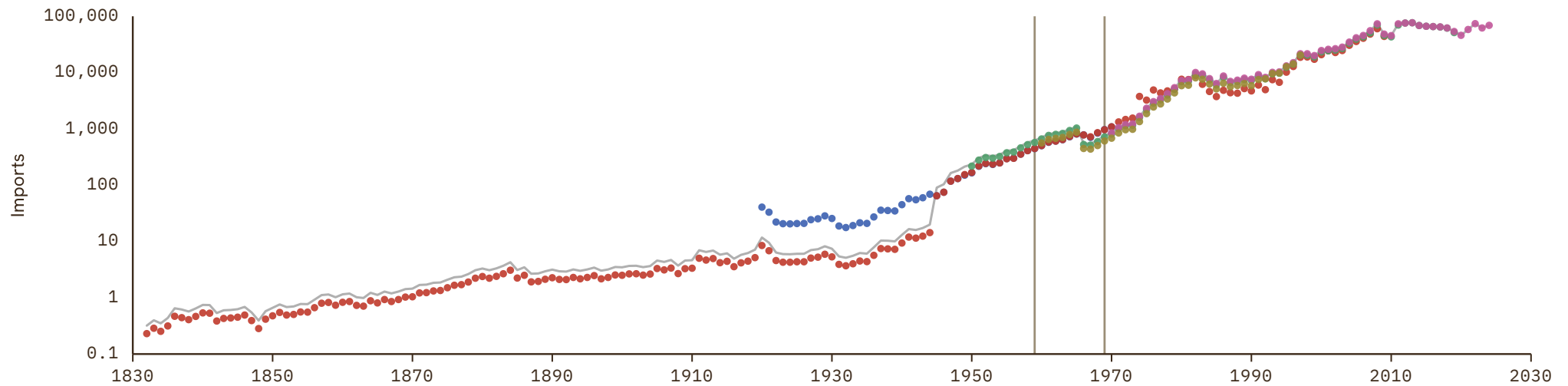

# Tunisia

COVERAGE  
1837-2030

UNIT  
millions of LC

## 1 Source composition

SOURCE	CODE	TIME SPAN	NOTES
<a href="#">Fouquin et al. (2016)</a>	CEPII	1837 - 1875	Ratio-spliced using overlapping data in 1876: (ratio = 57.7%).
<a href="#">Brian Mitchell (2013)</a>	Mitchell	1876 - 1960	Ratio-spliced using overlapping data in 1961: (ratio = 57.7%).
<a href="#">World Bank (1999)</a>	WDI ARC	1961 - 1964	Ratio-spliced using overlapping data in 1965: (ratio = 105.2%).
<a href="#">International Monetary Fund (2025)</a>	IMF WEO	1965 - 1969	Ratio-spliced using overlapping data in 1970: (ratio = 105.2%).
<a href="#">United Nations (2024)</a>	UN	1970 - 2024	Baseline source, overlaps with anchor year 2018.
<a href="#">International Monetary Fund (2025) (forecasts)</a>	IMF WEO forecast	2025 - 2030	Ratio-spliced using overlapping data in 2031: (ratio = 104.5%).

## 2 Harmonised series

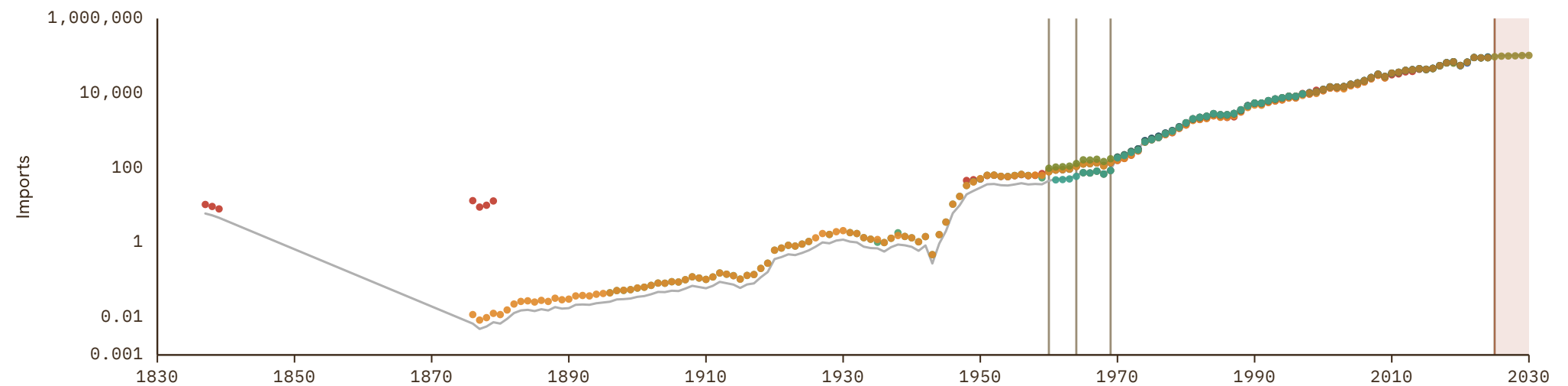
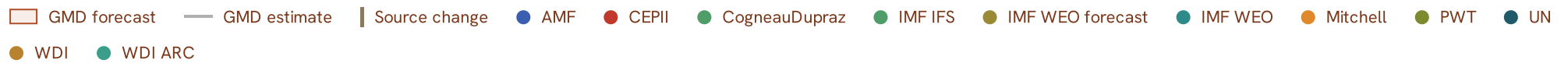

# Turkey

COVERAGE  
1850-2030

UNIT  
millions of LC

## 1 Source composition

SOURCE	CODE	TIME SPAN	NOTES
<a href="#">Federico et al. (2019)</a>	Tena	1850 - 1938	Ratio-spliced using overlapping data in 1939: (ratio = 54.8%).
<a href="#">Brian Mitchell (2013)</a>	Mitchell	1939 - 1959	Ratio-spliced using overlapping data in 1960: (ratio = 88.8%).
<a href="#">OECD (2024)</a>	OECD EO	1960 - 2026	Baseline source, overlaps with anchor year 2018.
<a href="#">International Monetary Fund (2025) (forecasts)</a>	IMF WEO forecast	2027 - 2030	Ratio-spliced using overlapping data in 2031: (ratio = 123.7%).

## 2 Harmonised series

GMD forecast  
  GMD estimate  
  Source change  
 ● CEPII  
 ● EUS  
 ● IMF IFS  
 ● IMF WEO forecast  
 ● IMF WEO  
 ● Mitchell  
 ● NBS  
 ● OECD EO  
 ● PWT  
 ● Tena  
 ● UN  
 ● WDI  
 ● WDI ARC

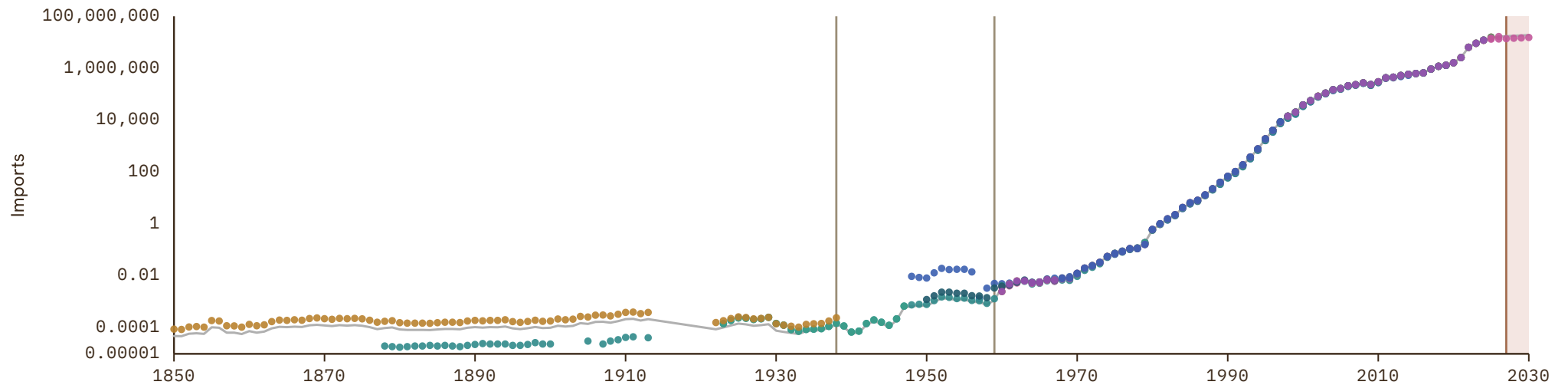

# Turkmenistan

COVERAGE  
1990-2030

UNIT  
millions of LC

## 1 Source composition

SOURCE	CODE	TIME SPAN	NOTES
United Nations (2024)	UN	1990 - 2024	Baseline source, overlaps with anchor year 2018.
International Monetary Fund (2025) (forecasts)	IMF WEO forecast	2025 - 2030	Ratio-spliced using overlapping data in 2031: (ratio = 395.2%).

## 2 Harmonised series

GMD forecast
 — GMD estimate
 | Source change
 ● IMF IFS
 ● IMF WEO forecast
 ● IMF WEO
 ● PWT
 ● UN
 ● WDI

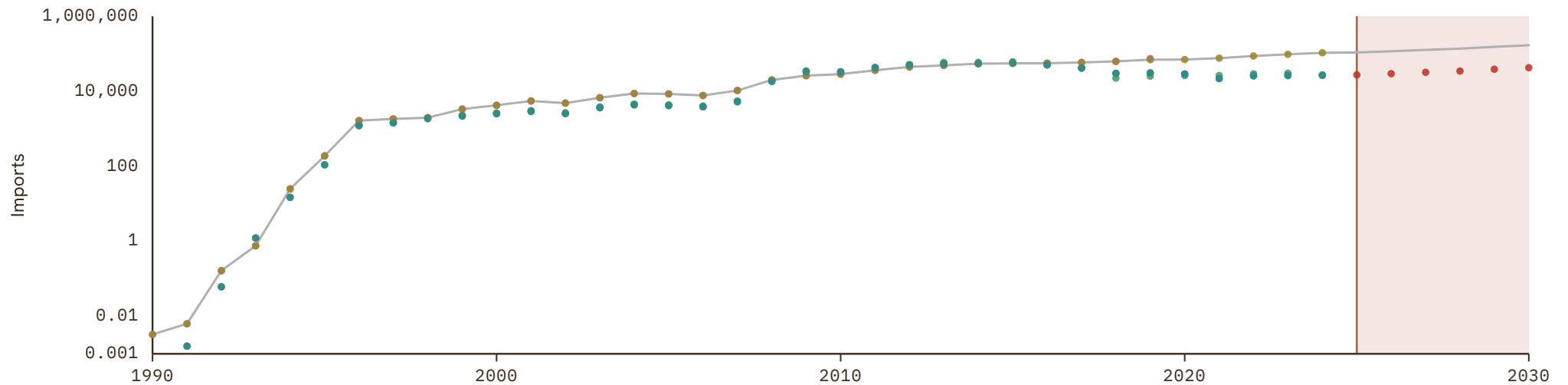

# Uganda

COVERAGE  
1902-2030

UNIT  
millions of LC

## 1 Source composition

SOURCE	CODE	TIME SPAN	NOTES
<a href="#">Brian Mitchell (2013)</a>	Mitchell	1902 - 1948	Ratio-spliced using overlapping data in 1949: (ratio = 3.7%).
<a href="#">Fouquin et al. (2016)</a>	CEPII	1949 - 1949	Ratio-spliced using overlapping data in 1950: (ratio = 3.7%).
<a href="#">Brian Mitchell (2013)</a>	Mitchell	1950 - 1959	Ratio-spliced using overlapping data in 1960: (ratio = 368.3%).
<a href="#">International Monetary Fund (2025)</a>	IMF WEO	1960 - 1969	Ratio-spliced using overlapping data in 1970: (ratio = 273.2%).
<a href="#">United Nations (2024)</a>	UN	1970 - 2024	Baseline source, overlaps with anchor year 2018.
<a href="#">International Monetary Fund (2025) (forecasts)</a>	IMF WEO forecast	2025 - 2030	Ratio-spliced using overlapping data in 2031: (ratio = 104.2%).

## 2 Harmonised series

GMD forecast  
  GMD estimate  
  Source change  
 ● CEPII  
 ● IMF IFS  
 ● IMF WEO forecast  
 ● IMF WEO  
 ● Mitchell  
 ● PWT  
 ● UN  
 ● WDI  
 ● WDI ARC

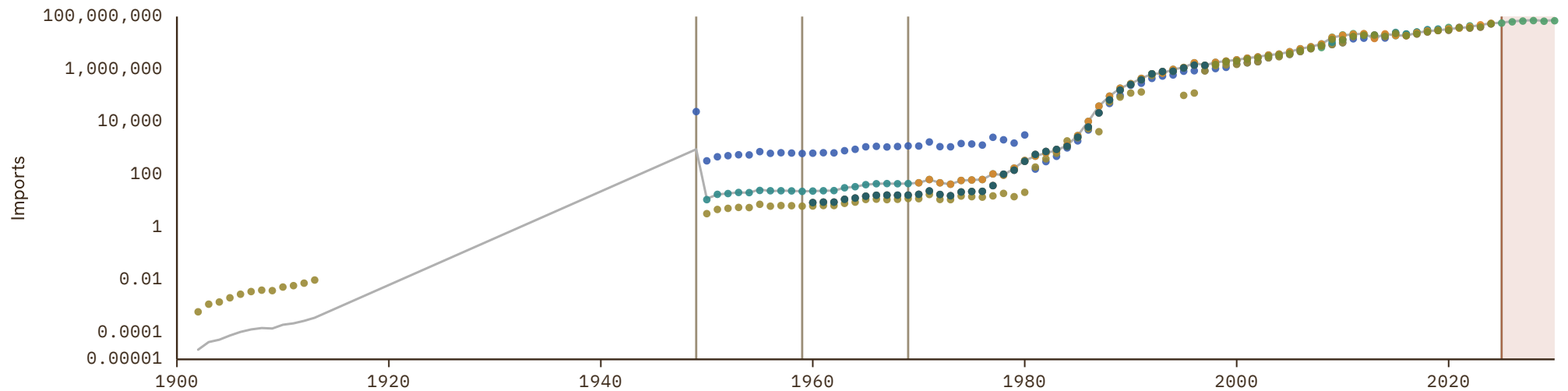

# Ukraine

COVERAGE  
1989-2030

UNIT  
millions of LC

## 1 Source composition

SOURCE	CODE	TIME SPAN	NOTES
<a href="#">International Monetary Fund (2025)</a>	IMF WEO	1989 - 1989	Ratio-spliced using overlapping data in 1990: (ratio = 100%).
<a href="#">United Nations (2024)</a>	UN	1990 - 1999	Ratio-spliced using overlapping data in 2000: (ratio = 100%).
<a href="#">Eurostat (2025)</a>	EUS	2000 - 2024	Baseline source, overlaps with anchor year 2018.
<a href="#">International Monetary Fund (2025) (forecasts)</a>	IMF WEO forecast	2025 - 2030	Ratio-spliced using overlapping data in 2031: (ratio = 103.5%).

## 2 Harmonised series

GMD forecast
 — GMD estimate
 | Source change
 ● EUS
 ● IMF IFS
 ● IMF WEO forecast
 ● IMF WEO
 ● PWT
 ● UN
 ● WDI
 ● WDI ARC

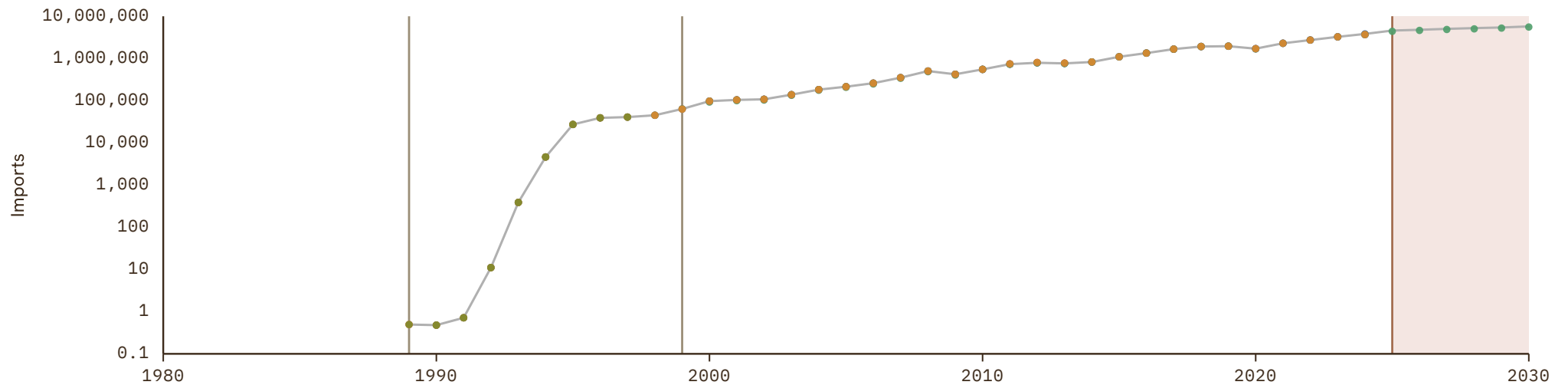

# United Arab Emirates

COVERAGE  
1969-2030

UNIT  
millions of LC

## 1 Source composition

SOURCE	CODE	TIME SPAN	NOTES
<a href="#">Brian Mitchell (2013)</a>	Mitchell	1969 - 1969	Ratio-spliced using overlapping data in 1970: (ratio = 80.6%).
<a href="#">United Nations (2024)</a>	UN	1970 - 2024	Baseline source, overlaps with anchor year 2018.
<a href="#">International Monetary Fund (2025) (forecasts)</a>	IMF WEO forecast	2025 - 2030	Ratio-spliced using overlapping data in 2031: (ratio = 100.8%).

## 2 Harmonised series

GMD forecast
 — GMD estimate
| Source change
● AMF
● IMF IFS
● IMF WEO forecast
● IMF WEO
● Mitchell
● PWT
● UN
● WDI
● WDI ARC

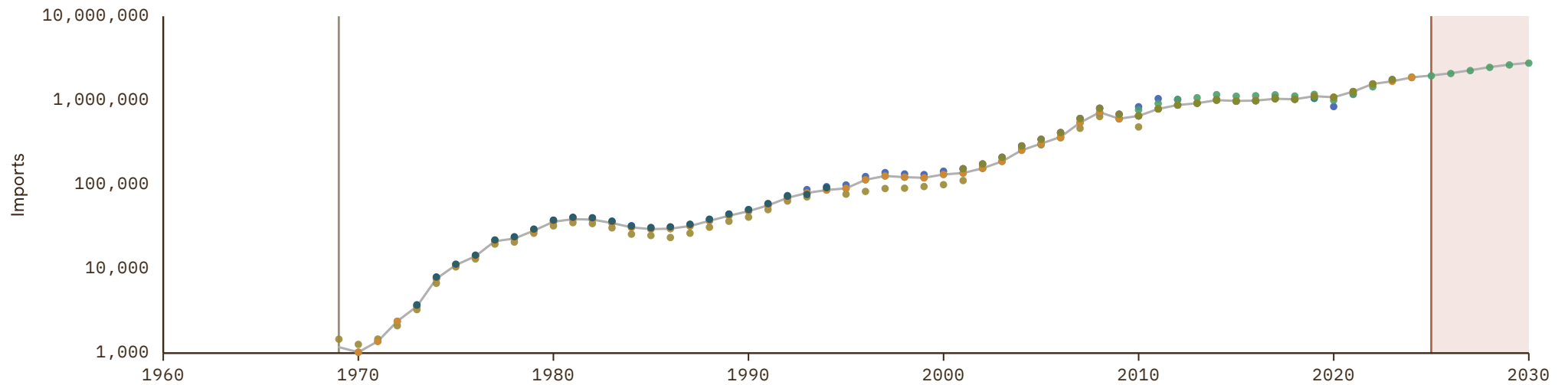

# United Kingdom

COVERAGE  
1560–2030

UNIT  
millions of LC

## 1 Source composition

SOURCE	CODE	TIME SPAN	NOTES
<a href="#">Thomas et al. (2010)</a>	CS1 GBR	1560 - 1959	Ratio-spliced using overlapping data in 1960: (ratio = 101.8%).
<a href="#">OECD (2024)</a>	OECD EO	1960 - 2026	Baseline source, overlaps with anchor year 2018.
<a href="#">International Monetary Fund (2025) (forecasts)</a>	IMF WEO forecast	2027 - 2030	Ratio-spliced using overlapping data in 2031: (ratio = 97%).

## 2 Harmonised series

- GMD forecast
- GMD estimate
- Source change
- CEPII
- IHD
- IHD 2
- IMF IFS
- IMF WEO forecast
- IMF WEO
- JST
- Mitchell
- OECD EO
- PWT
- TH ID
- Tena
- UN
- WDI
- WDI ARC
- CS3
- CS1
- CS4
- UN trade

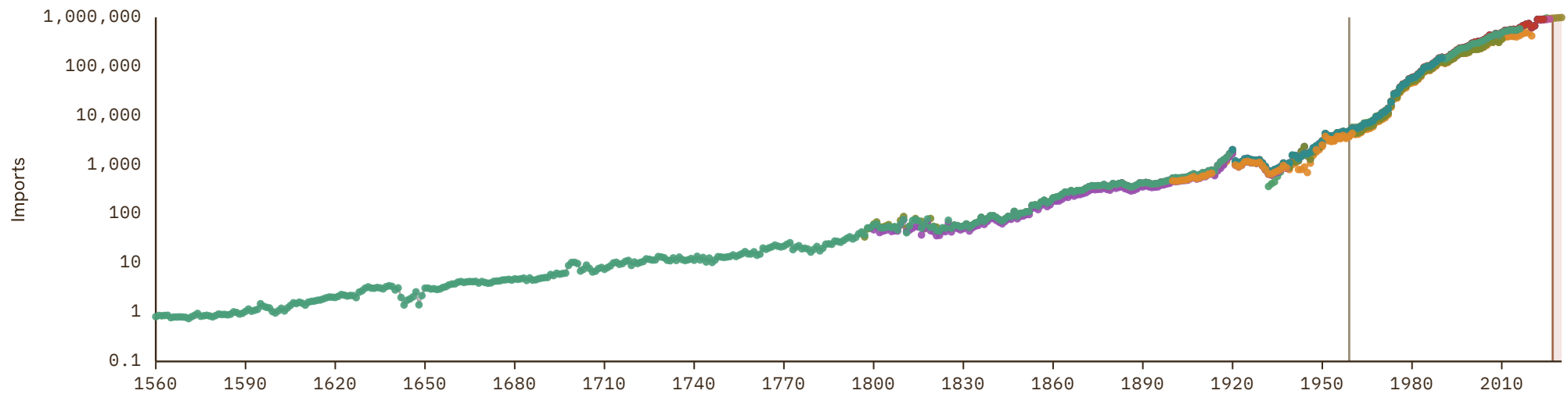

# United States

COVERAGE  
1800-2030

UNIT  
millions of LC

## 1 Source composition

SOURCE	CODE	TIME SPAN	NOTES
Federico et al. (2019)	Tena	1800 - 1869	Ratio-spliced using overlapping data in 1870: (ratio = 111%).
Jordá et al. (2017)	JST	1870 - 1928	Ratio-spliced using overlapping data in 1929: (ratio = 124.5%).
Fed. Reserve Bank of St. Louis (2024)	CS1 USA	1929 - 1949	Ratio-spliced using overlapping data in 1950: (ratio = 100%).
International Monetary Fund (2025)	IMF IFS	1950 - 1959	Ratio-spliced using overlapping data in 1960: (ratio = 100%).
OECD (2024)	OECD EO	1960 - 2026	Baseline source, overlaps with anchor year 2018.
International Monetary Fund (2025) (forecasts)	IMF WEO forecast	2027 - 2030	Ratio-spliced using overlapping data in 2031: (ratio = 109.8%).

## 2 Harmonised series

- GMD forecast
 
 GMD estimate
 
 Source change
 
● CEPII
 ● IHD
● IHD 2
● IMF IFS
● IMF WEO forecast
● IMF WEO
● JST
● Mitchell
● OECD EO
- PWT
 ● TH ID
● Tena
● UN
● WDI
● WDI ARC
● CS1
● UN trade

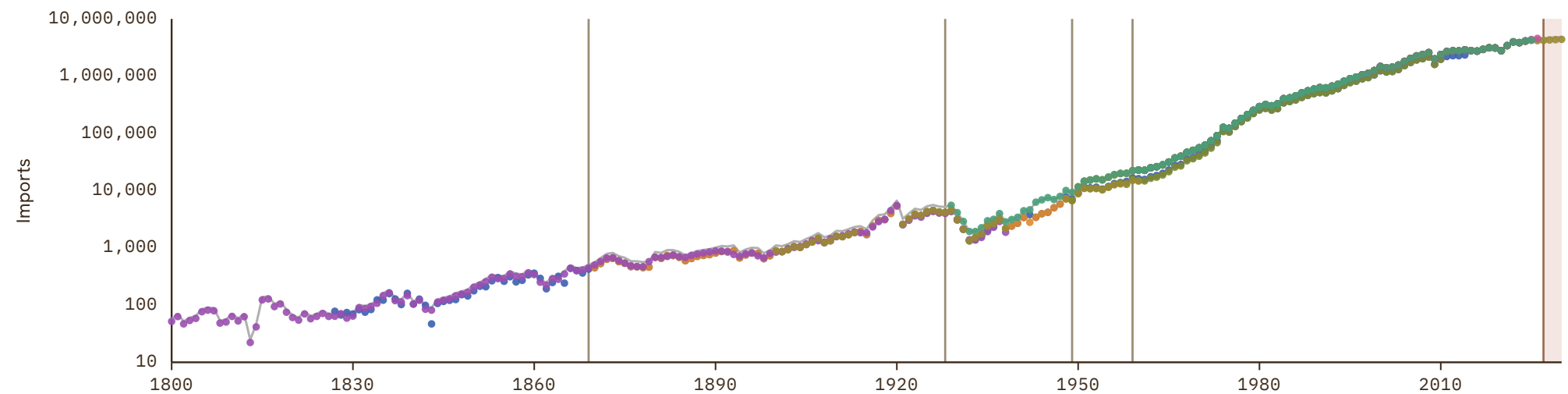

# Uruguay

COVERAGE  
1830–2030

UNIT  
millions of LC

## 1 Source composition

SOURCE	CODE	TIME SPAN	NOTES
Federico et al. (2019)	Tena	1830 - 1938	Ratio-spliced using overlapping data in 1939: (ratio = 88.9%).
Fouquin et al. (2016)	CEPII	1939 - 1956	Ratio-spliced using overlapping data in 1957: (ratio = 59.9%).
Brian Mitchell (2013)	Mitchell	1957 - 1959	Ratio-spliced using overlapping data in 1960: (ratio = 109.5%).
International Monetary Fund (2025)	IMF WEO	1960 - 1969	Ratio-spliced using overlapping data in 1970: (ratio = 108.8%).
United Nations (2024)	UN	1970 - 2024	Baseline source, overlaps with anchor year 2018.
International Monetary Fund (2025)	IMF IFS	2025 - 2025	Ratio-spliced using overlapping data in 2026: (ratio = 100.4%).
International Monetary Fund (2025) (forecasts)	IMF WEO forecast	2026 - 2030	Ratio-spliced using overlapping data in 2031: (ratio = 100.3%).

## 2 Harmonised series

GMD forecast  
  GMD estimate  
  Source change  
 ● CEPII  
 ● HFS  
 ● IMF IFS  
 ● IMF WEO forecast  
 ● IMF WEO  
 ● Mitchell  
 ● PWT  
 ● Tena  
 ● UN  
 ● WDI  
 ● WDI ARC

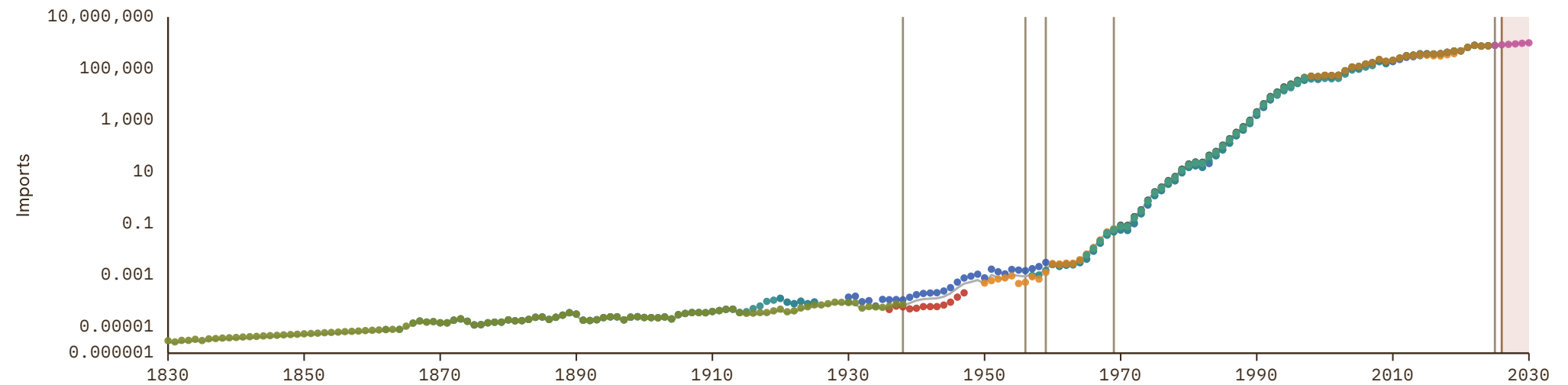

# Uzbekistan

COVERAGE  
1990-2030

UNIT  
millions of LC

## 1 Source composition

SOURCE	CODE	TIME SPAN	NOTES
United Nations (2024)	UN	1990 - 2024	Baseline source, overlaps with anchor year 2018.
International Monetary Fund (2025) (forecasts)	IMF WEO forecast	2025 - 2030	Ratio-spliced using overlapping data in 2031: (ratio = 100%).

## 2 Harmonised series

GMD forecast
 — GMD estimate
 | Source change
 ● IMF IFS
 ● IMF WEO forecast
 ● IMF WEO
 ● PWT
 ● UN
 ● WDI
 ● WDI ARC

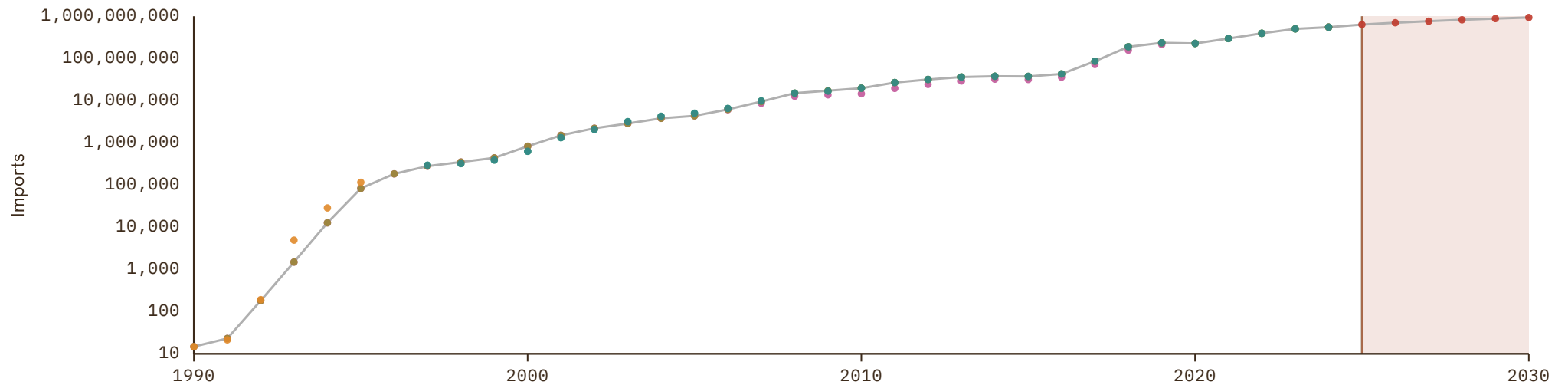

# Venezuela

COVERAGE  
1830–2026

UNIT  
millions of LC

## 1 Source composition

SOURCE	CODE	TIME SPAN	NOTES
<a href="#">Baptista (1997)</a>	CS1 VEN	1830 - 1959	Ratio-spliced using overlapping data in 1960: (ratio = 101.6%).
<a href="#">International Monetary Fund (2025)</a>	IMF WEO	1960 - 1969	Ratio-spliced using overlapping data in 1970: (ratio = 112.5%).
<a href="#">United Nations (2024)</a>	UN	1970 - 2024	Baseline source, overlaps with anchor year 2018.
<a href="#">International Monetary Fund (2025) (forecasts)</a>	IMF WEO forecast	2025 - 2026	Ratio-spliced using overlapping data in 2027: (ratio = 144.9%).

## 2 Harmonised series

GMD forecast
  GMD estimate
 Source change
● CEPII
● HFS
● IMF WEO forecast
● IMF WEO
● Mitchell
● PWT
● Tena
● UN
● WDI
● WDI ARC
● CS1

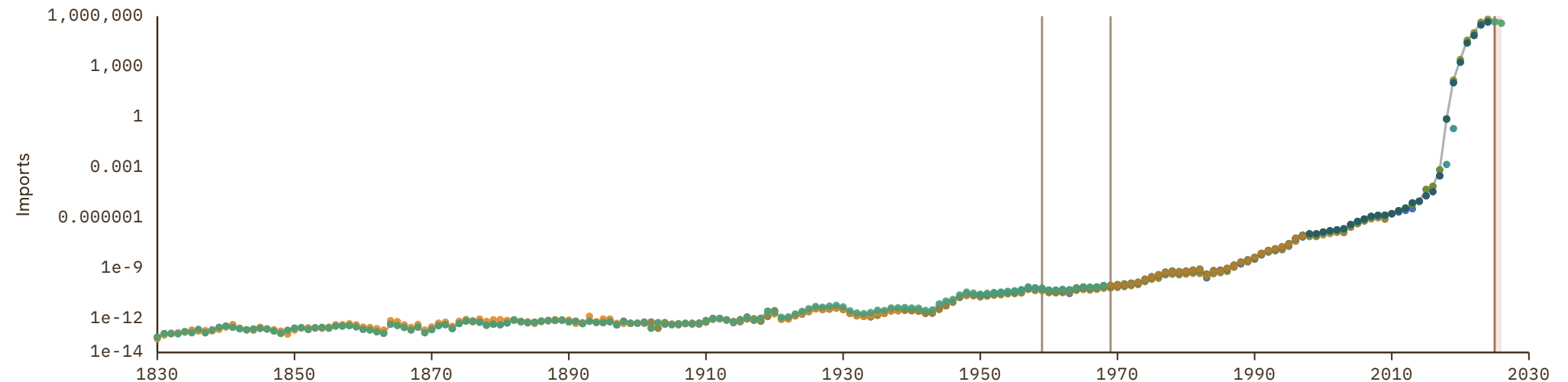

# Vietnam

COVERAGE  
1953–2030

UNIT  
millions of LC

## 1 Source composition

SOURCE	CODE	TIME SPAN	NOTES
<a href="#">Brian Mitchell (2013)</a>	Mitchell	1953 - 1958	Ratio-spliced using overlapping data in 1959: (ratio = 1.1%).
<a href="#">Fouquin et al. (2016)</a>	CEPII	1959 - 1969	Ratio-spliced using overlapping data in 1970: (ratio = 1%).
<a href="#">United Nations (2024)</a>	UN	1970 - 2024	Baseline source, overlaps with anchor year 2018.
<a href="#">International Monetary Fund (2025) (forecasts)</a>	IMF WEO forecast	2025 - 2030	Ratio-spliced using overlapping data in 2031: (ratio = 100%).

## 2 Harmonised series

GMD forecast  
  GMD estimate  
  Source change  
 ● CEPII  
 ● IMF IFS  
 ● IMF WEO forecast  
 ● IMF WEO  
 ● Mitchell  
 ● PWT  
 ● UN  
 ● WDI  
 ● WDI ARC

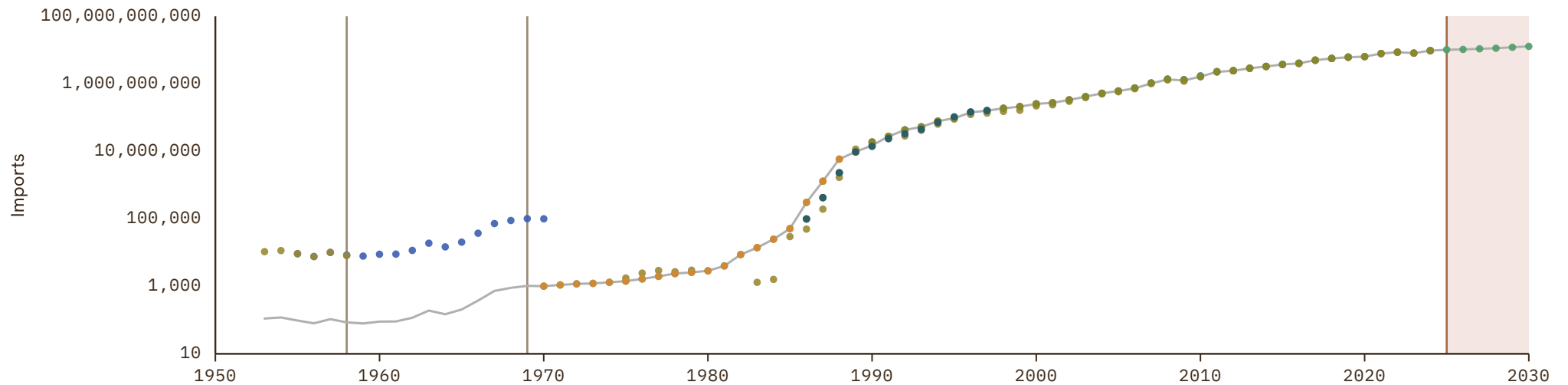

# Yemen

COVERAGE  
1964–2030

UNIT  
millions of LC

## 1 Source composition

SOURCE	CODE	TIME SPAN	NOTES
Brian Mitchell (2013)	Mitchell	1964 - 1966	Ratio-spliced using overlapping data in 1967: (ratio = 505.2%).
Fouquin et al. (2016)	CEPII	1967 - 1968	Ratio-spliced using overlapping data in 1969: (ratio = 84.7%).
Brian Mitchell (2013)	Mitchell	1969 - 1979	Ratio-spliced using overlapping data in 1980: (ratio = 145.8%).
Arab Monetary Fund (2024)	AMF	1980 - 1988	Ratio-spliced using overlapping data in 1989: (ratio = 100.9%).
United Nations (2024)	UN	1989 - 2024	Baseline source, overlaps with anchor year 2018.
International Monetary Fund (2025) (forecasts)	IMF WEO forecast	2025 - 2030	Ratio-spliced using overlapping data in 2031: (ratio = 45.7%).

## 2 Harmonised series

GMD forecast  
  GMD estimate  
  Source change  
 ● AMF  
 ● CEPII  
 ● IMF WEO forecast  
 ● IMF WEO  
 ● Mitchell  
 ● PWT  
 ● UN  
 ● WDI  
 ● WDI ARC

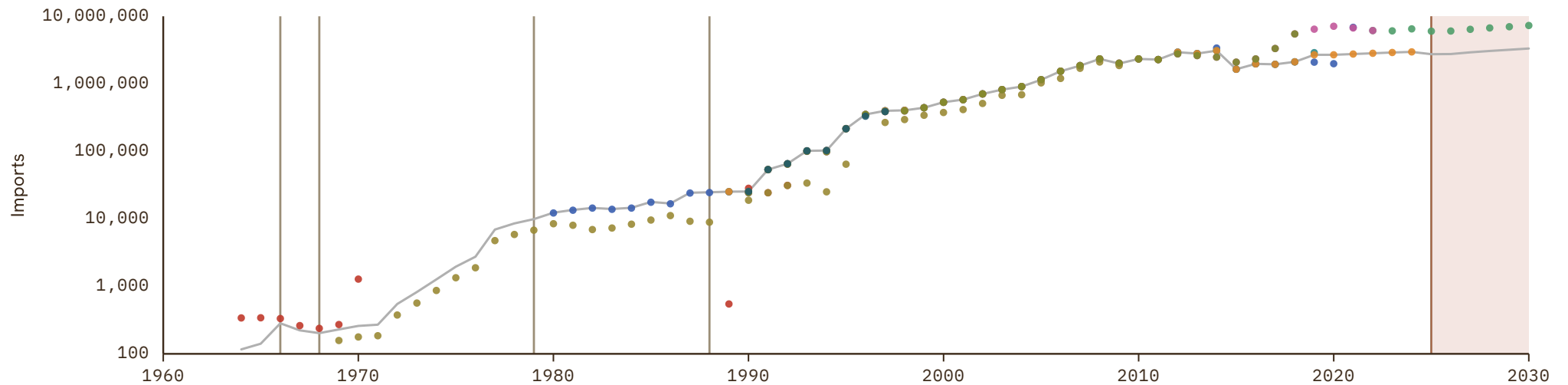

# Yugoslavia

COVERAGE  
1948-1991

UNIT  
millions of LC

## 1 Source composition

SOURCE	CODE	TIME SPAN	NOTES
<a href="#">Fouquin et al. (2016)</a>	CEPII	1948 - 1969	Ratio-spliced using overlapping data in 1970: (ratio = 0%).
<a href="#">United Nations (2024)</a>	UN	1970 - 1990	Ratio-spliced using overlapping data in 1991: (ratio = 194.1%).
<a href="#">Banushi et al. (2024)</a>	COMECON	1991 - 1991	Ratio-spliced using overlapping data in 1992: (ratio = 100%).

## 2 Harmonised series

— GMD estimate | Source change ● CEPII ● COMECON ● UN

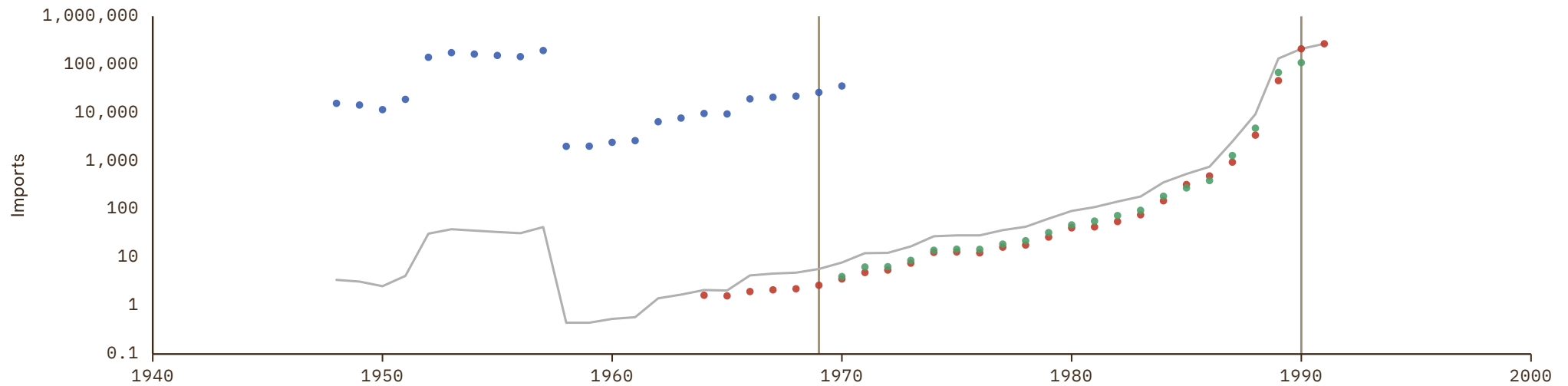

# Zambia

COVERAGE  
1907-2030

UNIT  
millions of LC

## 1 Source composition

SOURCE	CODE	TIME SPAN	NOTES
<a href="#">Brian Mitchell (2013)</a>	Mitchell	1907 - 1954	Ratio-spliced using overlapping data in 1955: (ratio = 100%).
<a href="#">Feenstra et al. (2015)</a>	PWT	1955 - 1959	Ratio-spliced using overlapping data in 1960: (ratio = 100%).
<a href="#">World Bank (1999)</a>	WDI ARC	1960 - 1969	Ratio-spliced using overlapping data in 1970: (ratio = 152%).
<a href="#">United Nations (2024)</a>	UN	1970 - 2024	Baseline source, overlaps with anchor year 2018.
<a href="#">International Monetary Fund (2025) (forecasts)</a>	IMF WEO forecast	2025 - 2030	Ratio-spliced using overlapping data in 2031: (ratio = 100%).

## 2 Harmonised series

■ GMD forecast  
 — GMD estimate  
  Source change  
 ● CEPII  
 ● IMF IFS  
 ● IMF WEO forecast  
 ● IMF WEO  
 ● Mitchell  
 ● PWT  
 ● UN  
 ● WDI  
 ● WDI ARC

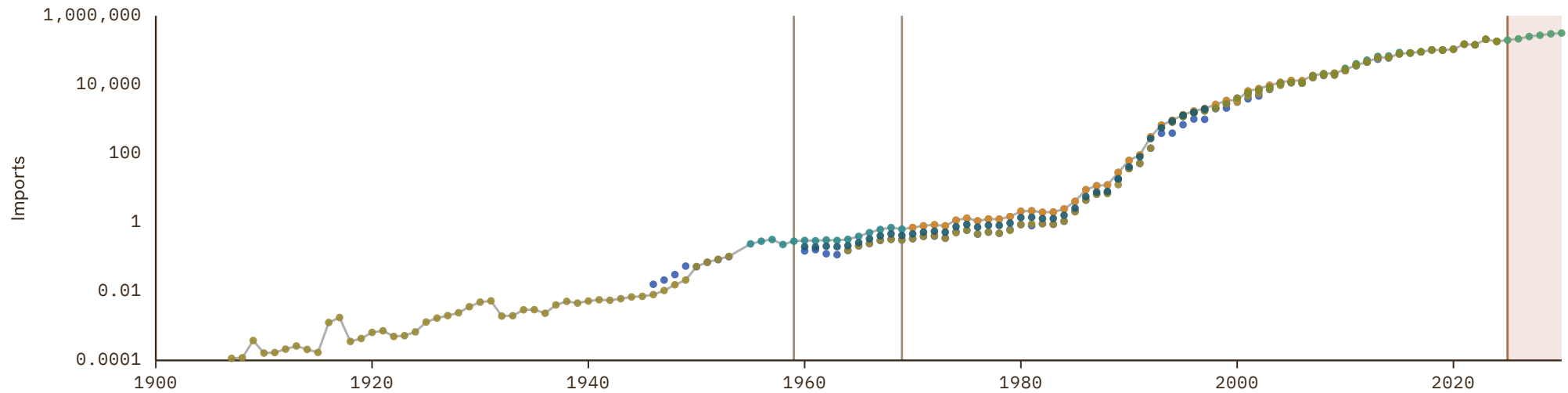

# Zimbabwe

COVERAGE  
1945–2024

UNIT  
millions of LC

## 1 Source composition

SOURCE	CODE	TIME SPAN	NOTES
<a href="#">Fouquin et al. (2016)</a>	CEPII	1945 - 1966	Ratio-spliced using overlapping data in 1967: (ratio = 385.3%).
<a href="#">Feenstra et al. (2015)</a>	PWT	1967 - 1969	Ratio-spliced using overlapping data in 1970: (ratio = 100%).
<a href="#">United Nations (2024)</a>	UN	1970 - 2024	Baseline source, overlaps with anchor year 2018.

## 2 Harmonised series

— GMD estimate | Source change ● CEPII ● IMF IFS ● PWT ● UN ● WDI ● WDI ARC

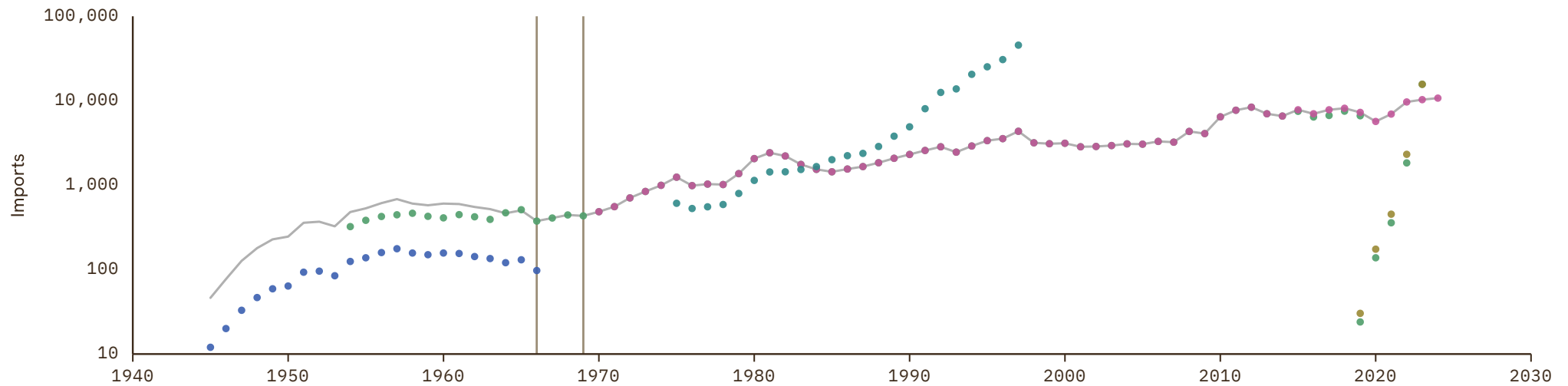

# American Samoa

COVERAGE  
2002–2022UNIT  
millions of LC

## 1 Source composition

SOURCE	CODE	TIME SPAN	NOTES
International Monetary Fund (2025)	IMF WEO	2002 - 2022	Baseline source, overlaps with anchor year 2018.

## 2 Harmonised series

— GMD estimate ● IMF WEO ● WDI

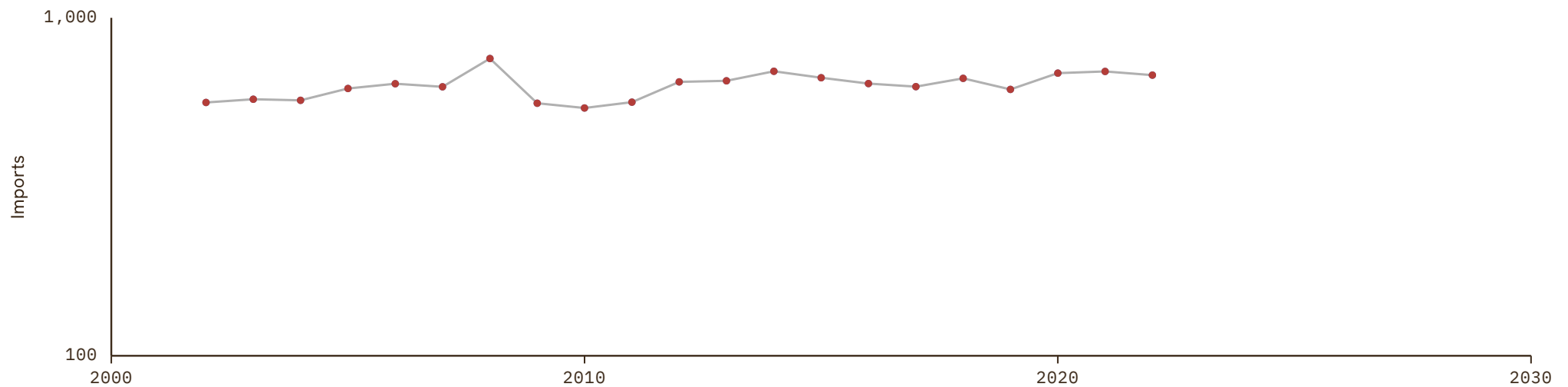

# Andorra

COVERAGE  
1970-2024

UNIT  
millions of LC

## 1 Source composition

SOURCE	CODE	TIME SPAN	NOTES
United Nations (2024)	UN	1970 - 2024	Baseline source, overlaps with anchor year 2018.

## 2 Harmonised series

— GMD estimate   ● IMF IFS   ● PWT   ● UN

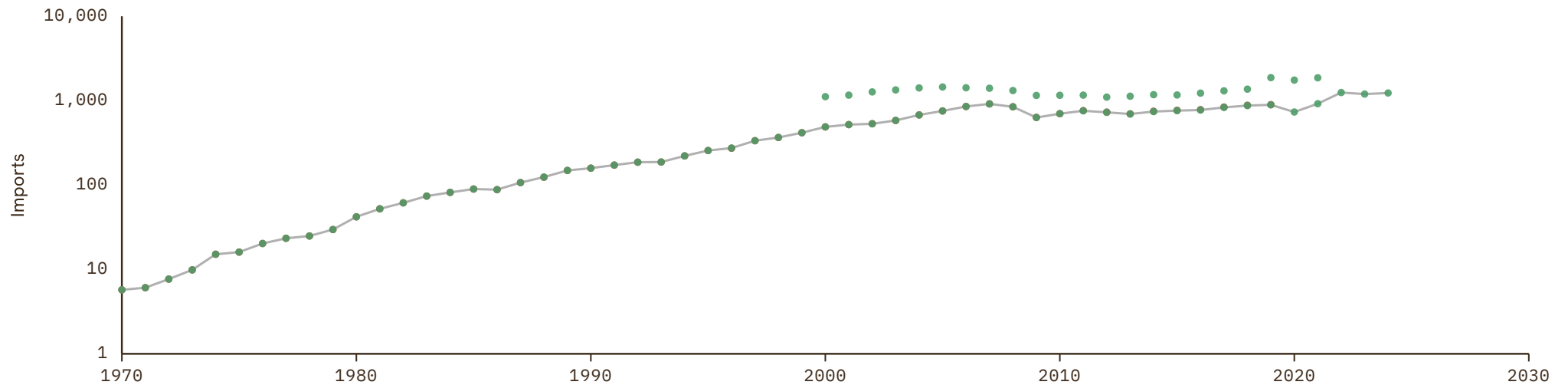

# Anguilla

COVERAGE  
1970–2024

UNIT  
millions of LC

## 1 Source composition

SOURCE	CODE	TIME SPAN	NOTES
United Nations (2024)	UN	1970 - 2024	Baseline source, overlaps with anchor year 2018.

## 2 Harmonised series

— GMD estimate ● PWT ● UN

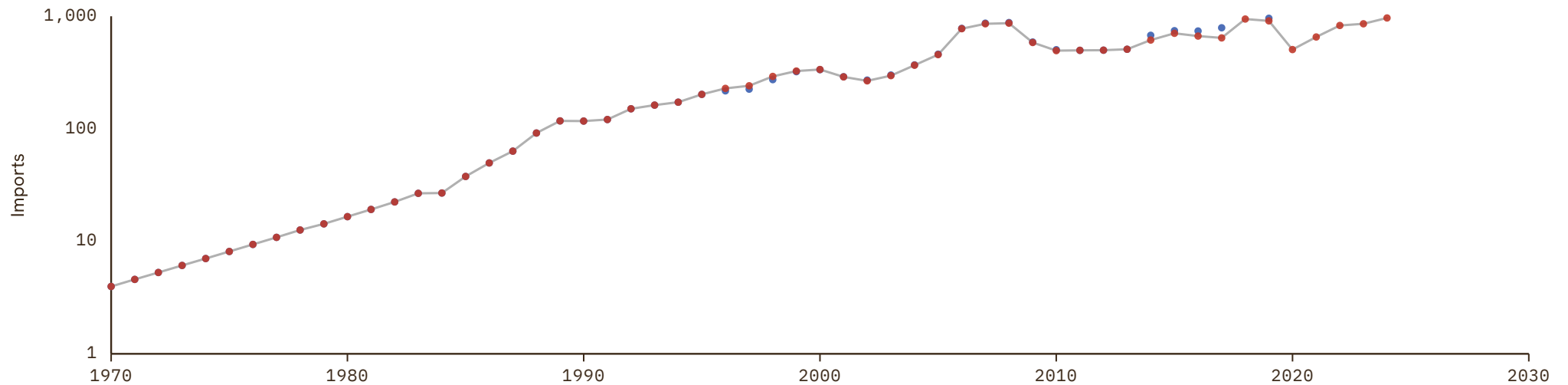

# Antigua and Barbuda

COVERAGE  
1970-2030

UNIT  
millions of LC

## 1 Source composition

SOURCE	CODE	TIME SPAN	NOTES
United Nations (2024)	UN	1970 - 2024	Baseline source, overlaps with anchor year 2018.
International Monetary Fund (2025) (forecasts)	IMF WEO forecast	2025 - 2030	Ratio-spliced using overlapping data in 2031: (ratio = 104%).

## 2 Harmonised series

GMD forecast
 — GMD estimate
 | Source change
 ● IMF WEO forecast
 ● IMF WEO
 ● PWT
 ● UN
 ● WDI
 ● WDI ARC

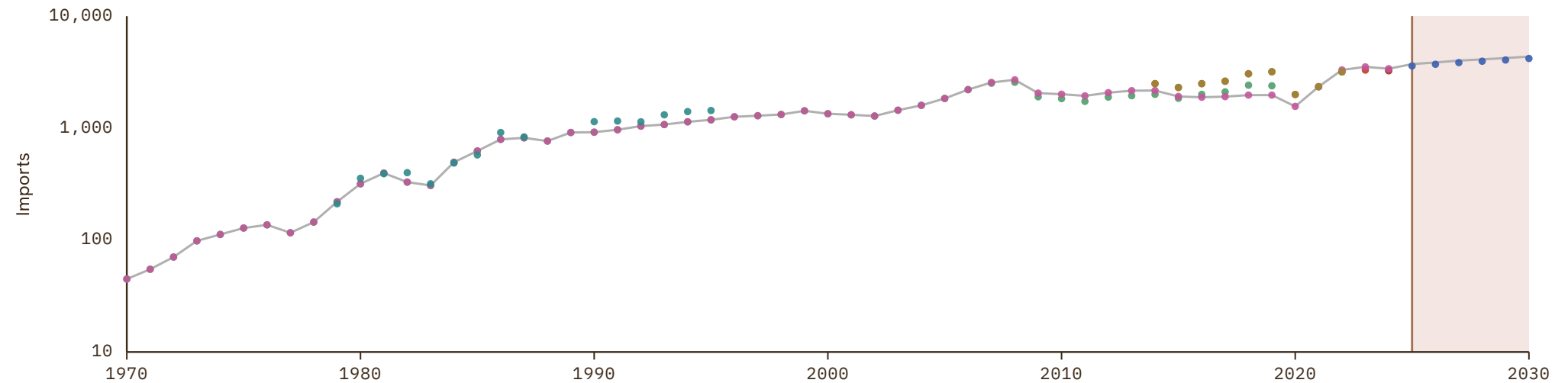

# Aruba

COVERAGE  
1970-2024

UNIT  
millions of LC

## 1 Source composition

SOURCE	CODE	TIME SPAN	NOTES
United Nations (2024)	UN	1970 - 2024	Baseline source, overlaps with anchor year 2018.

## 2 Harmonised series

— GMD estimate   ● IMF WEO   ● PWT   ● UN   ● WDI

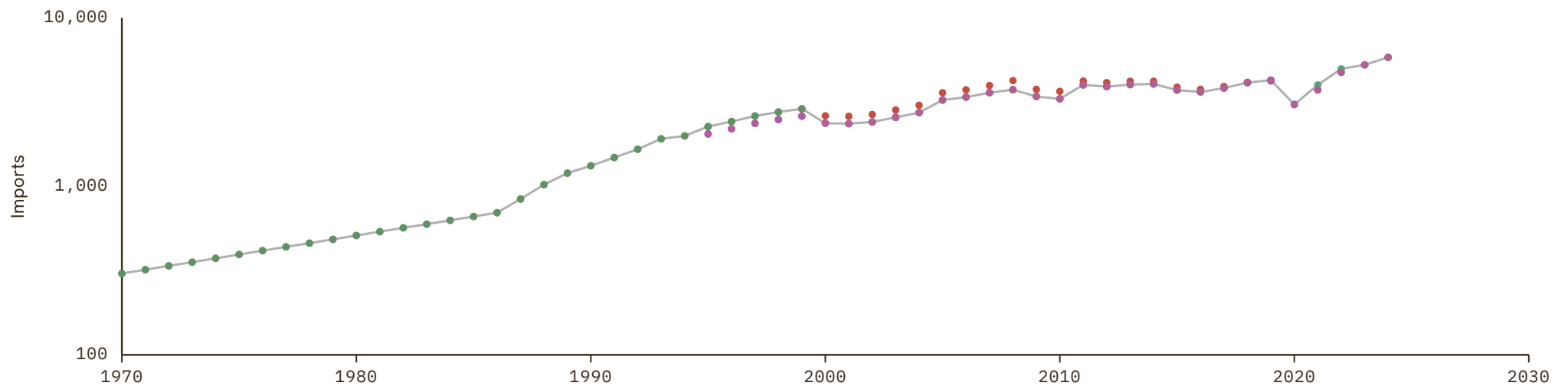

# British Virgin Islands

COVERAGE  
1970–2024UNIT  
millions of LC

## 1 Source composition

SOURCE	CODE	TIME SPAN	NOTES
United Nations (2024)	UN	1970 - 2024	Baseline source, overlaps with anchor year 2018.

## 2 Harmonised series

— GMD estimate ● PWT ● UN

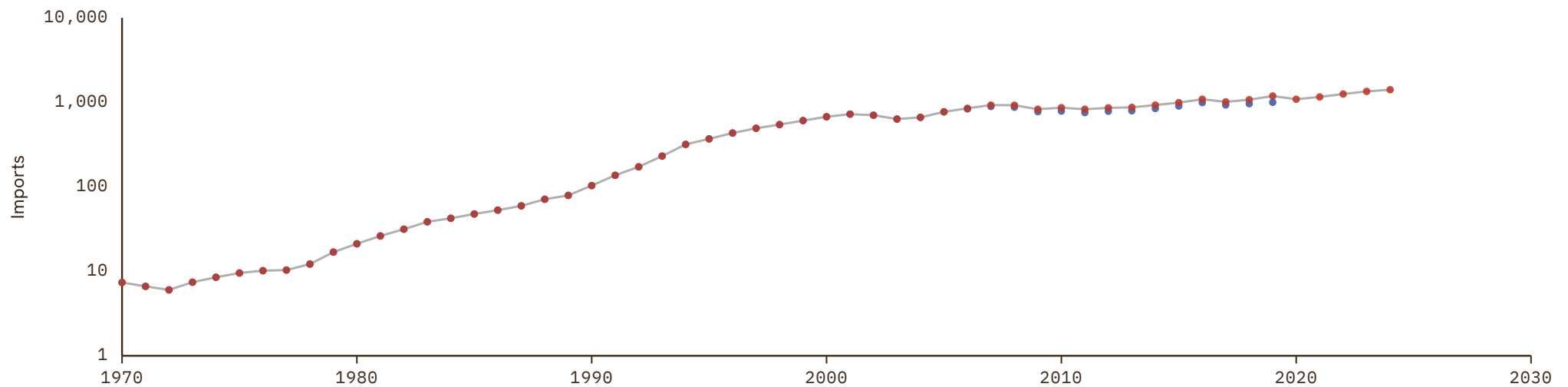

# Cayman Islands

COVERAGE  
1970-2024

UNIT  
millions of LC

## 1 Source composition

SOURCE	CODE	TIME SPAN	NOTES
United Nations (2024)	UN	1970 - 2024	Baseline source, overlaps with anchor year 2018.

## 2 Harmonised series

— GMD estimate   ● IMF WEO   ● PWT   ● UN   ● WDI

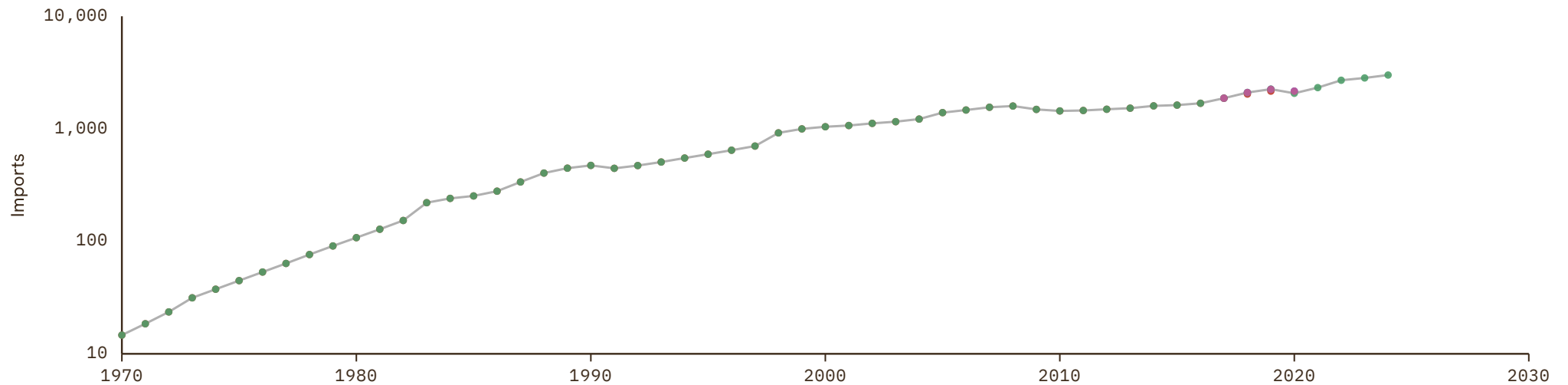

# Comoros

COVERAGE  
1960-2030

UNIT  
millions of LC

## 1 Source composition

SOURCE	CODE	TIME SPAN	NOTES
<a href="#">Feenstra et al. (2015)</a>	PWT	1960 - 1969	Ratio-spliced using overlapping data in 1970: (ratio = 100%).
<a href="#">United Nations (2024)</a>	UN	1970 - 2024	Baseline source, overlaps with anchor year 2018.
<a href="#">International Monetary Fund (2025) (forecasts)</a>	IMF WEO forecast	2025 - 2030	Ratio-spliced using overlapping data in 2031: (ratio = 107.2%).

## 2 Harmonised series

GMD forecast
 — GMD estimate
| Source change
● AMF
● IMF IFS
● IMF WEO forecast
● IMF WEO
● PWT
● UN
● WDI
● WDI ARC

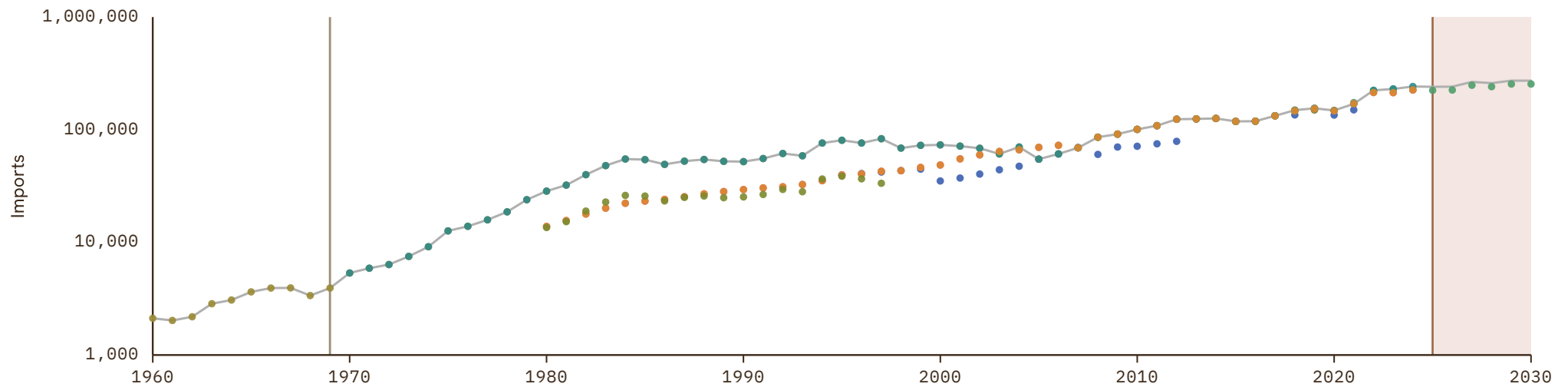

# Cook Islands

COVERAGE  
1970-2024

UNIT  
millions of LC

## 1 Source composition

SOURCE	CODE	TIME SPAN	NOTES
United Nations (2024)	UN	1970 - 2024	Baseline source, overlaps with anchor year 2018.

## 2 Harmonised series

— GMD estimate   ● ADB   ● PWT   ● UN

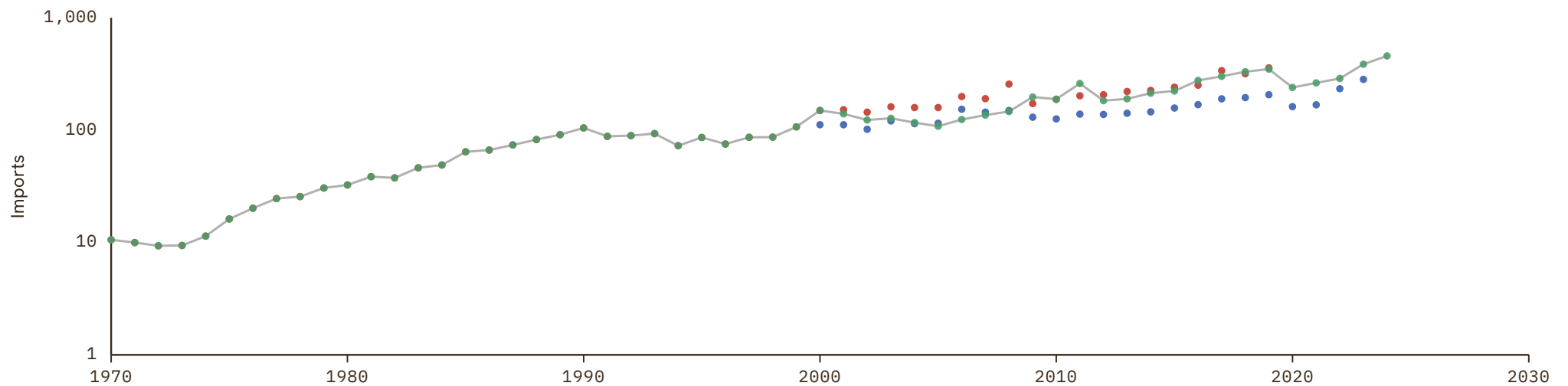

# Curaçao

COVERAGE  
2005–2024

UNIT  
millions of LC

## 1 Source composition

SOURCE	CODE	TIME SPAN	NOTES
United Nations (2024)	UN	2005 - 2024	Baseline source, overlaps with anchor year 2018.

## 2 Harmonised series

— GMD estimate   ● IMF WEO   ● PWT   ● UN   ● WDI

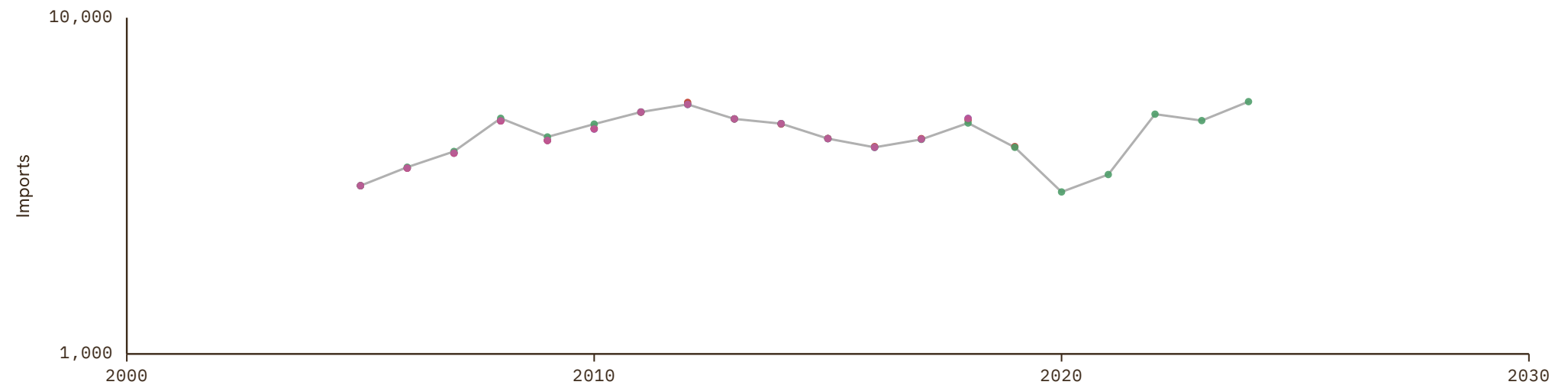

# Faroe Islands

COVERAGE  
1962–2024UNIT  
millions of LC

## 1 Source composition

SOURCE	CODE	TIME SPAN	NOTES
International Monetary Fund (2025)	IMF WEO	1962 - 2024	Baseline source, overlaps with anchor year 2018.

## 2 Harmonised series

— GMD estimate ● IMF WEO ● WDI

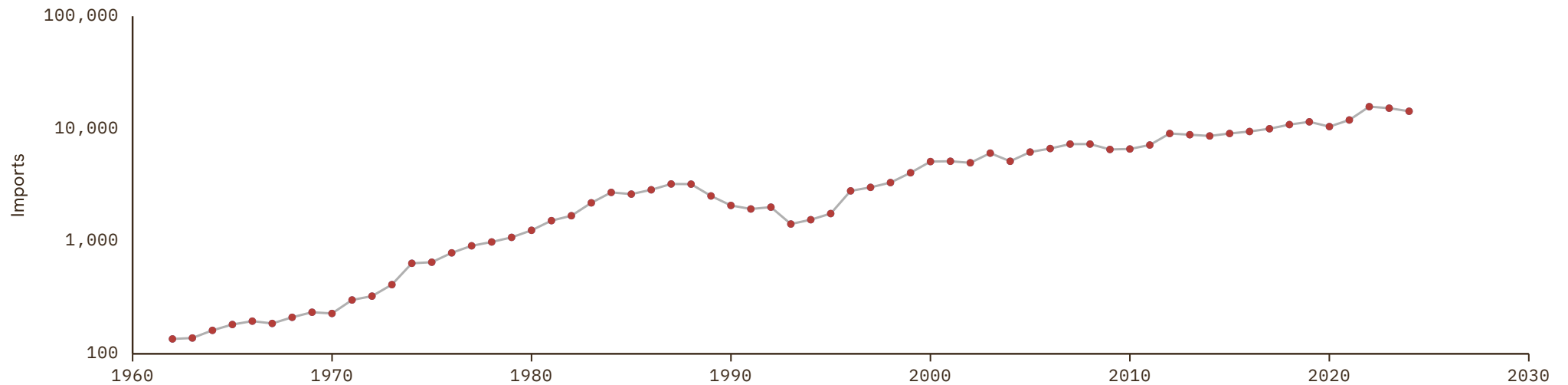

# French Polynesia

COVERAGE  
1970-2024

UNIT  
millions of LC

## 1 Source composition

SOURCE	CODE	TIME SPAN	NOTES
United Nations (2024)	UN	1970 - 2024	Baseline source, overlaps with anchor year 2018.

## 2 Harmonised series

— GMD estimate   ● IMF WEO   ● PWT   ● UN   ● WDI

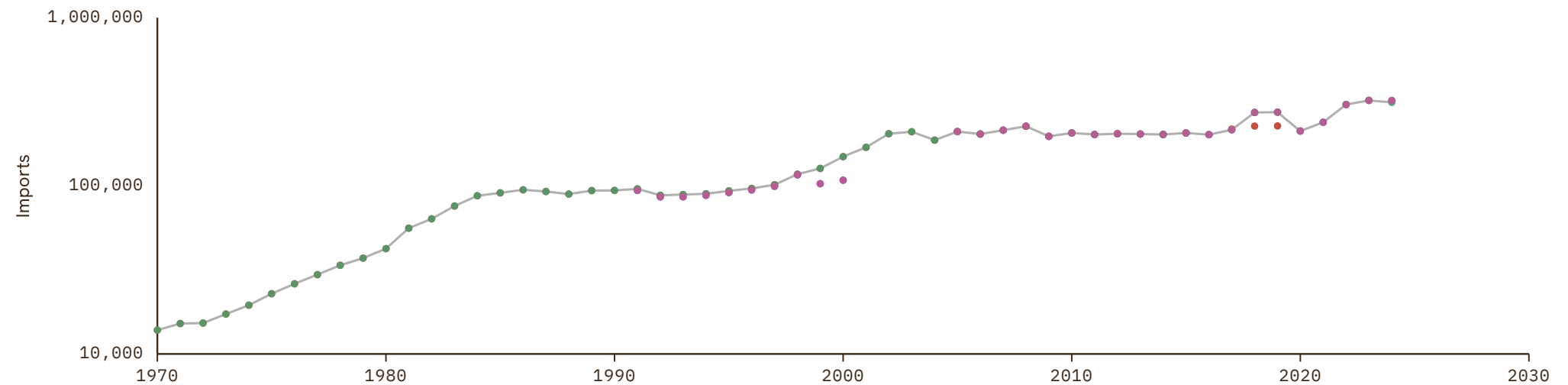

# Greenland

COVERAGE  
1970-2024

UNIT  
millions of LC

## 1 Source composition

SOURCE	CODE	TIME SPAN	NOTES
United Nations (2024)	UN	1970 - 2024	Baseline source, overlaps with anchor year 2018.

## 2 Harmonised series

— GMD estimate   ● IMF WEO   ● PWT   ● UN   ● WDI

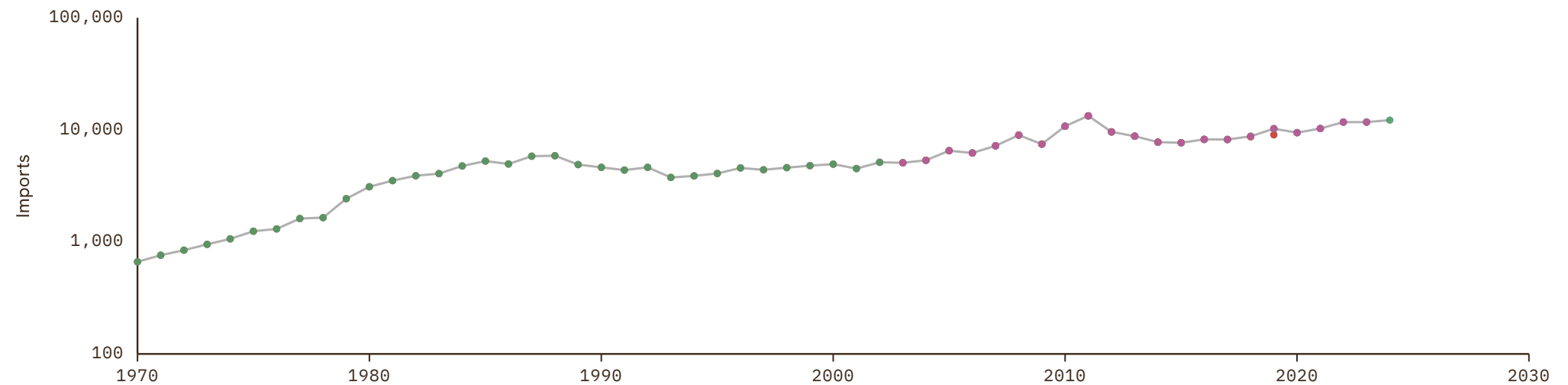

# Guadeloupe

COVERAGE  
1821-1993

UNIT  
millions of LC

## 1 Source composition

SOURCE	CODE	TIME SPAN	NOTES
Brian Mitchell (2013)	Mitchell	1821 - 1993	Ratio-spliced using overlapping data in 1994: (ratio = 100%).

## 2 Harmonised series

— GMD estimate ● Mitchell

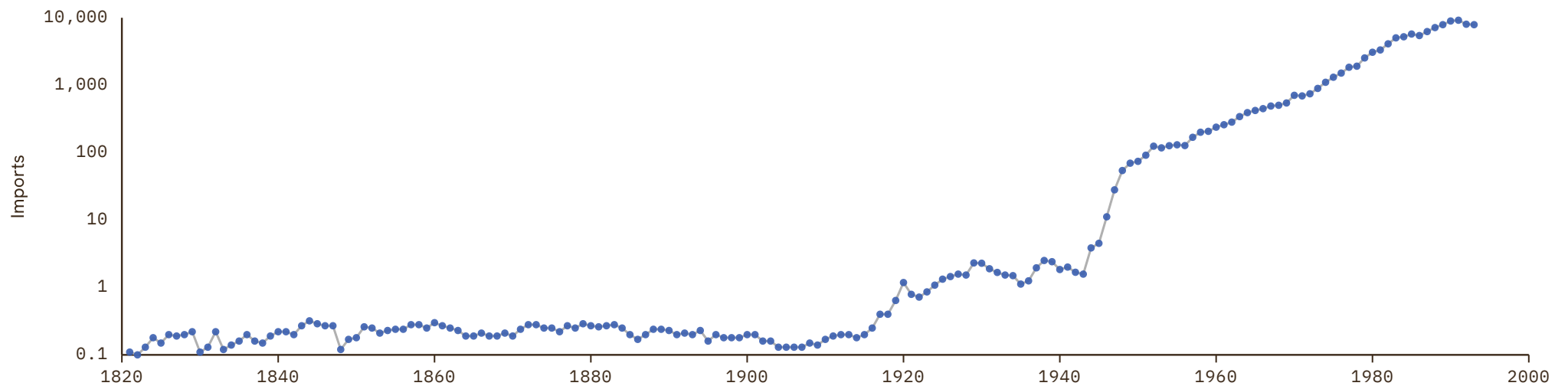

# Guam

COVERAGE  
2002-2022

UNIT  
millions of LC

## 1 Source composition

SOURCE	CODE	TIME SPAN	NOTES
<a href="#">International Monetary Fund (2025)</a>	IMF WEO	2002 - 2022	Baseline source, overlaps with anchor year 2018.

## 2 Harmonised series

— GMD estimate   ● IMF WEO   ● WDI

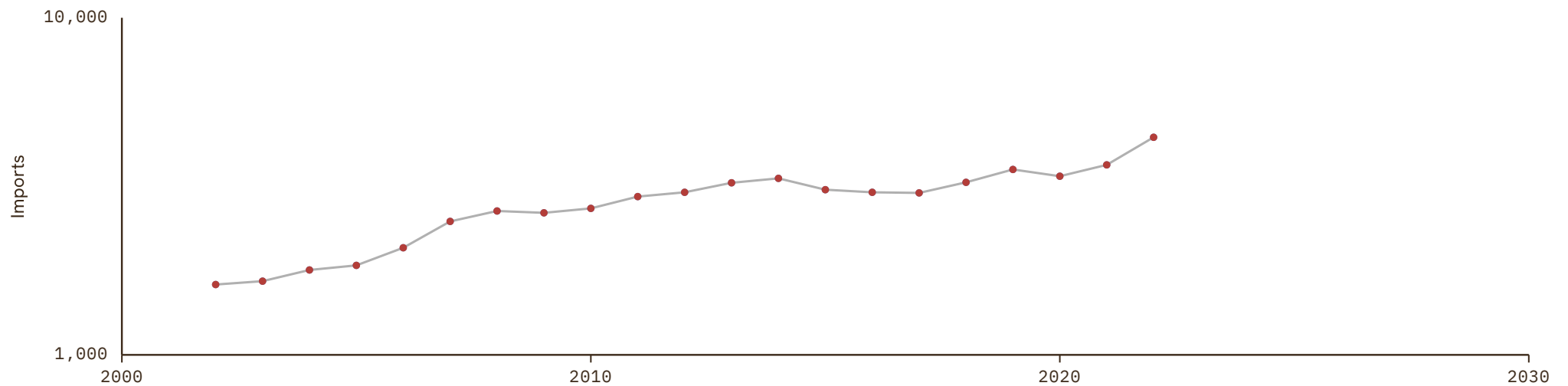

# Kiribati

COVERAGE  
1970-2030

UNIT  
millions of LC

## 1 Source composition

SOURCE	CODE	TIME SPAN	NOTES
United Nations (2024)	UN	1970 - 2024	Baseline source, overlaps with anchor year 2018.
International Monetary Fund (2025) (forecasts)	IMF WEO forecast	2025 - 2030	Ratio-spliced using overlapping data in 2031: (ratio = 114.7%).

## 2 Harmonised series

GMD forecast
 — GMD estimate
 | Source change
 ● ADB
 ● IMF IFS
 ● IMF WEO forecast
 ● IMF WEO
 ● PWT
 ● UN
 ● WDI
 ● WDI ARC

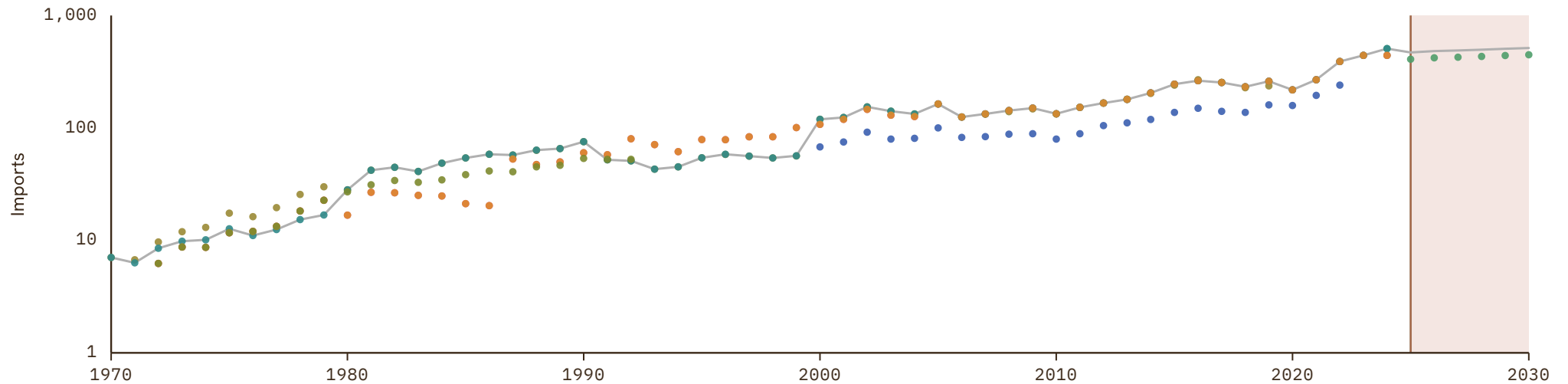

# Kosovo

COVERAGE  
1990–2030

UNIT  
millions of LC

## 1 Source composition

SOURCE	CODE	TIME SPAN	NOTES
<a href="#">United Nations (2024)</a>	UN	1990 - 2007	Ratio-spliced using overlapping data in 2008: (ratio = 100%).
<a href="#">Eurostat (2025)</a>	EUS	2008 - 2025	Baseline source, overlaps with anchor year 2018.
<a href="#">International Monetary Fund (2025) (forecasts)</a>	IMF WEO forecast	2026 - 2030	Ratio-spliced using overlapping data in 2031: (ratio = 99.3%).

## 2 Harmonised series

GMD forecast
 — GMD estimate
 | Source change
 ● EUS
 ● IMF IFS
 ● IMF WEO forecast
 ● IMF WEO
 ● PWT
 ● UN
 ● WDI

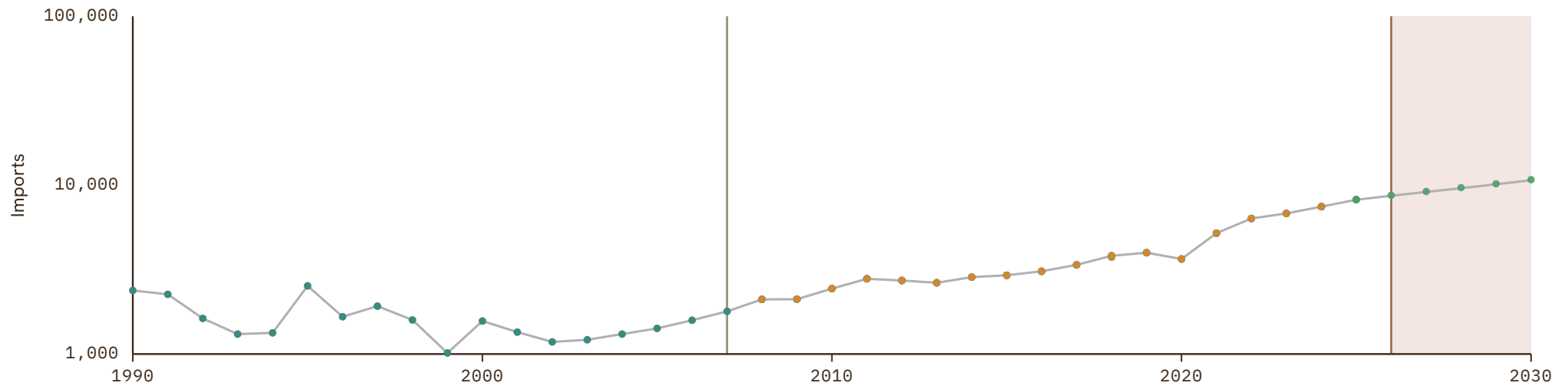

# Liechtenstein

COVERAGE  
1970–2024UNIT  
millions of LC

## 1 Source composition

SOURCE	CODE	TIME SPAN	NOTES
United Nations (2024)	UN	1970 - 2024	Baseline source, overlaps with anchor year 2018.

## 2 Harmonised series

— GMD estimate ● PWT ● UN

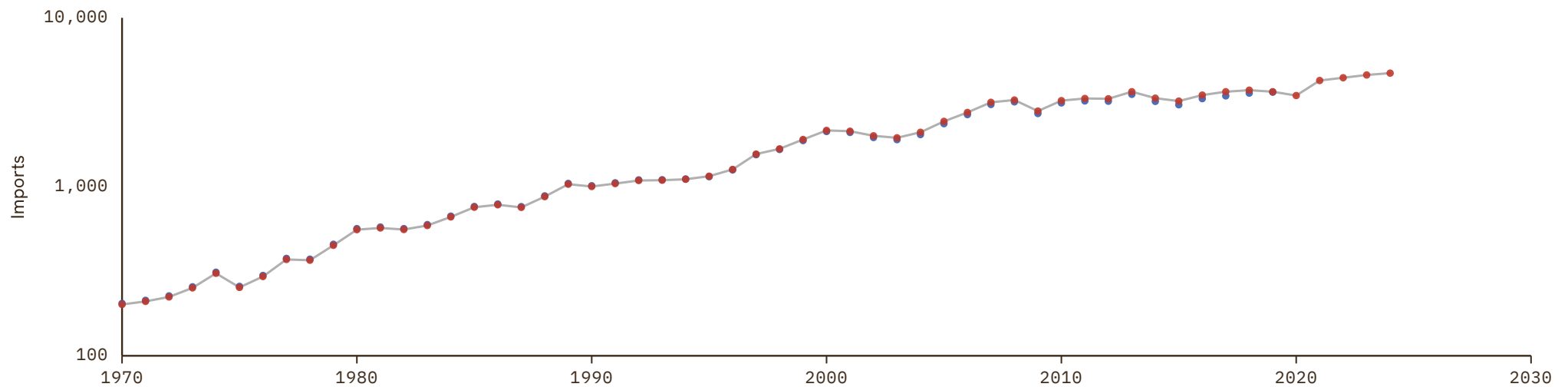

# Macau

COVERAGE  
1880–2024

UNIT  
millions of LC

## 1 Source composition

SOURCE	CODE	TIME SPAN	NOTES
<a href="#">Schuler (2015)</a>	HFS	1880 - 1944	Ratio-spliced using overlapping data in 1945: (ratio = 12994.8%).
<a href="#">Brian Mitchell (2013)</a>	Mitchell	1945 - 1969	Ratio-spliced using overlapping data in 1970: (ratio = 259.9%).
<a href="#">United Nations (2024)</a>	UN	1970 - 2024	Baseline source, overlaps with anchor year 2018.

## 2 Harmonised series

— GMD estimate | Source change ● CEPII ● HFS ● IMF WEO ● Mitchell ● PWT ● UN ● WDI ● WDI ARC

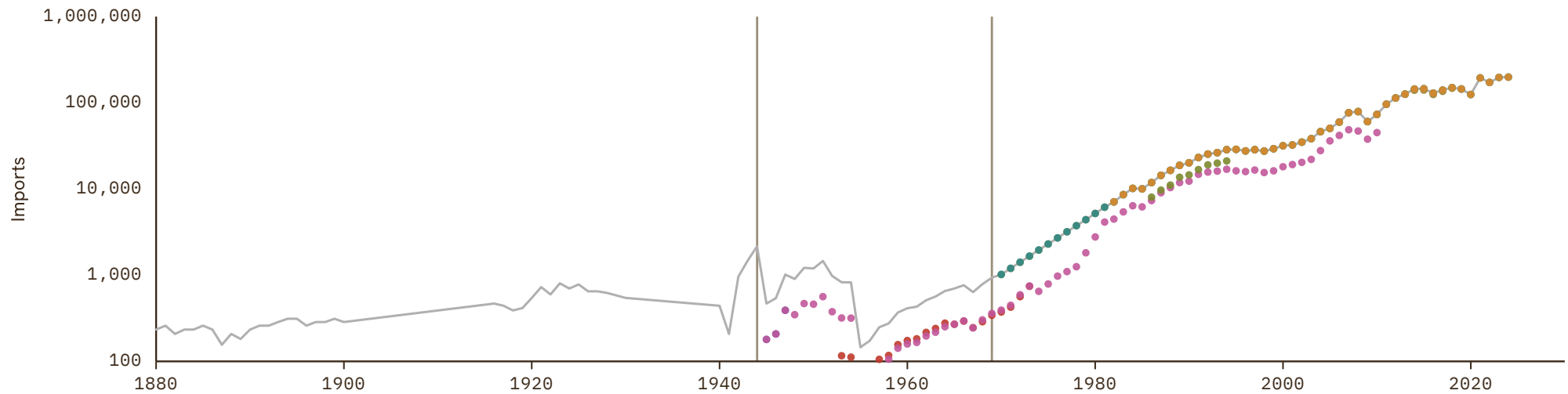

# Marshall Islands

COVERAGE  
1970-2024

UNIT  
millions of LC

## 1 Source composition

SOURCE	CODE	TIME SPAN	NOTES
United Nations (2024)	UN	1970 - 2024	Baseline source, overlaps with anchor year 2018.

## 2 Harmonised series

— GMD estimate   ● IMF IFS   ● IMF WEO   ● PWT   ● UN   ● WDI

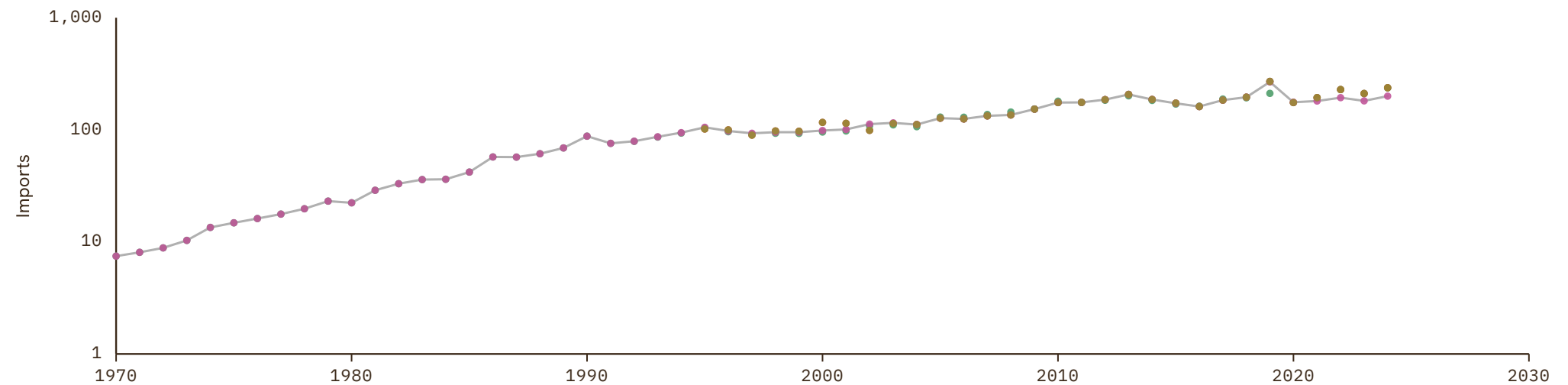

# Martinique

COVERAGE  
1821-1993

UNIT  
millions of LC

## 1 Source composition

SOURCE	CODE	TIME SPAN	NOTES
Brian Mitchell (2013)	Mitchell	1821 - 1993	Ratio-spliced using overlapping data in 1994: (ratio = 100%).

## 2 Harmonised series

— GMD estimate ● Mitchell

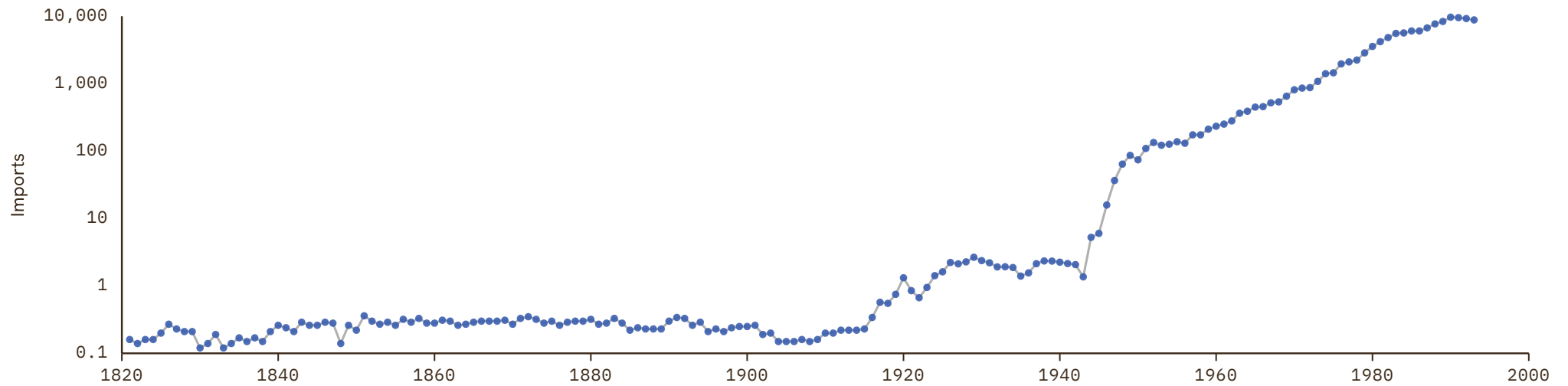

# Micronesia (Federated States of)

COVERAGE  
1970-2024

UNIT  
millions of LC

## 1 Source composition

SOURCE	CODE	TIME SPAN	NOTES
United Nations (2024)	UN	1970 - 2024	Baseline source, overlaps with anchor year 2018.

## 2 Harmonised series

— GMD estimate   ● IMF WEO   ● PWT   ● UN   ● WDI   ● WDI ARC

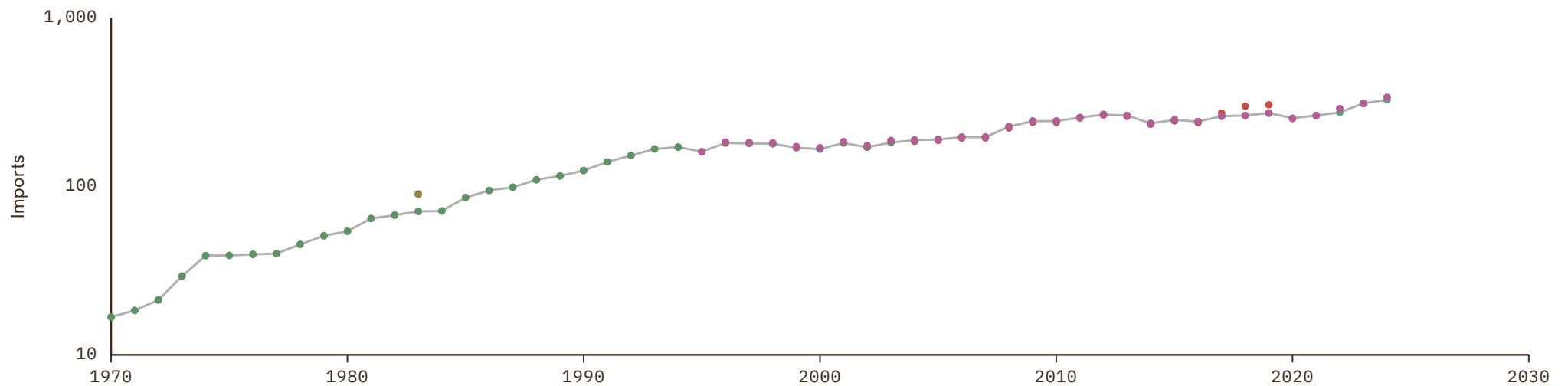

# Montserrat

COVERAGE  
1970-2024

UNIT  
millions of LC

## 1 Source composition

SOURCE	CODE	TIME SPAN	NOTES
United Nations (2024)	UN	1970 - 2024	Baseline source, overlaps with anchor year 2018.

## 2 Harmonised series

— GMD estimate   ● PWT   ● UN

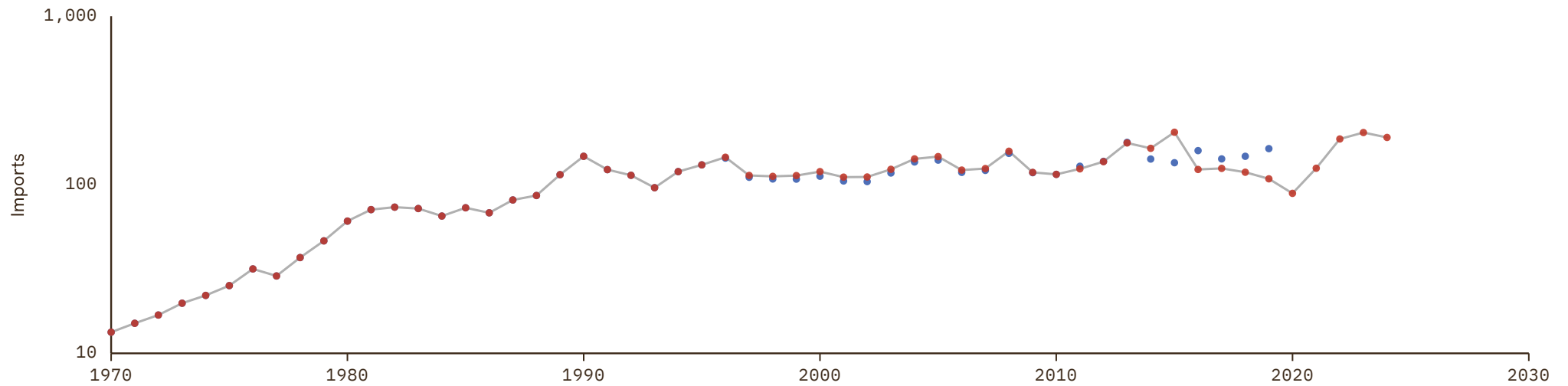

# Nauru

COVERAGE  
1970-2024

UNIT  
millions of LC

## 1 Source composition

SOURCE	CODE	TIME SPAN	NOTES
United Nations (2024)	UN	1970 - 2024	Baseline source, overlaps with anchor year 2018.

## 2 Harmonised series

— GMD estimate   ● ADB   ● IMF WEO   ● PWT   ● UN   ● WDI

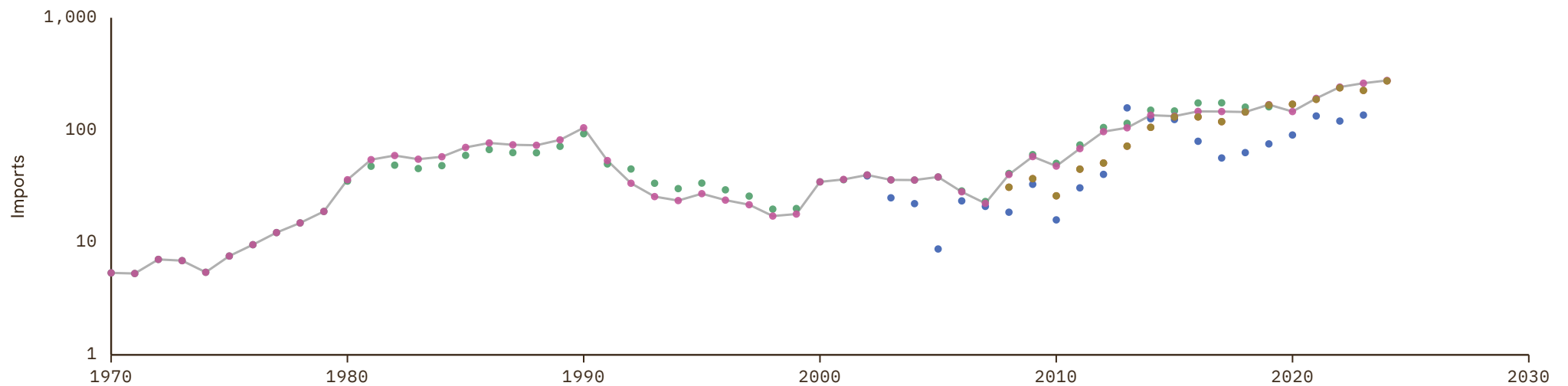

# New Caledonia

COVERAGE  
1970-2024

UNIT  
millions of LC

## 1 Source composition

SOURCE	CODE	TIME SPAN	NOTES
United Nations (2024)	UN	1970 - 2024	Baseline source, overlaps with anchor year 2018.

## 2 Harmonised series

— GMD estimate   ● IMF WEO   ● PWT   ● UN   ● WDI

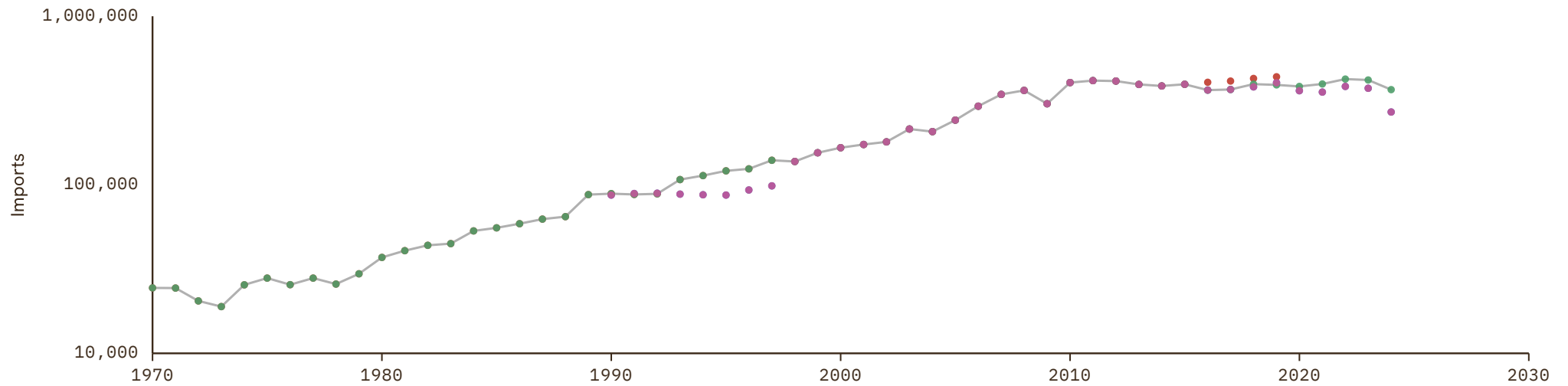

# Niue

COVERAGE  
2000–2021

UNIT  
millions of LC

## 1 Source composition

SOURCE	CODE	TIME SPAN	NOTES
Asian Development Bank (2024)	ADB	2000 - 2021	Baseline source, overlaps with anchor year 2018.

## 2 Harmonised series

— GMD estimate ● ADB

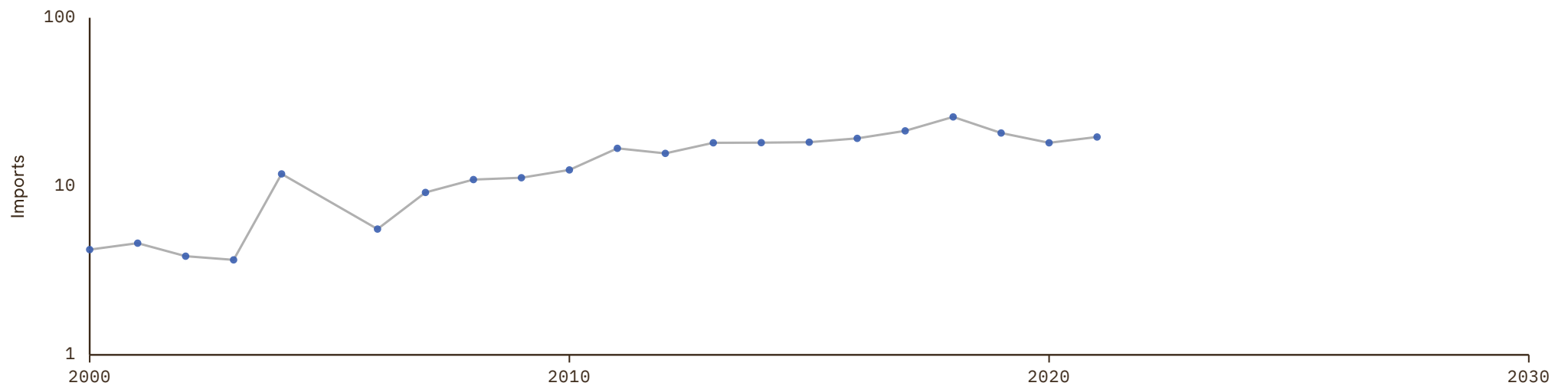

# Northern Mariana Islands

COVERAGE  
2002-2022

UNIT  
millions of LC

## 1 Source composition

SOURCE	CODE	TIME SPAN	NOTES
International Monetary Fund (2025)	IMF WEO	2002 - 2022	Baseline source, overlaps with anchor year 2018.

## 2 Harmonised series

— GMD estimate    ● IMF WEO    ● WDI

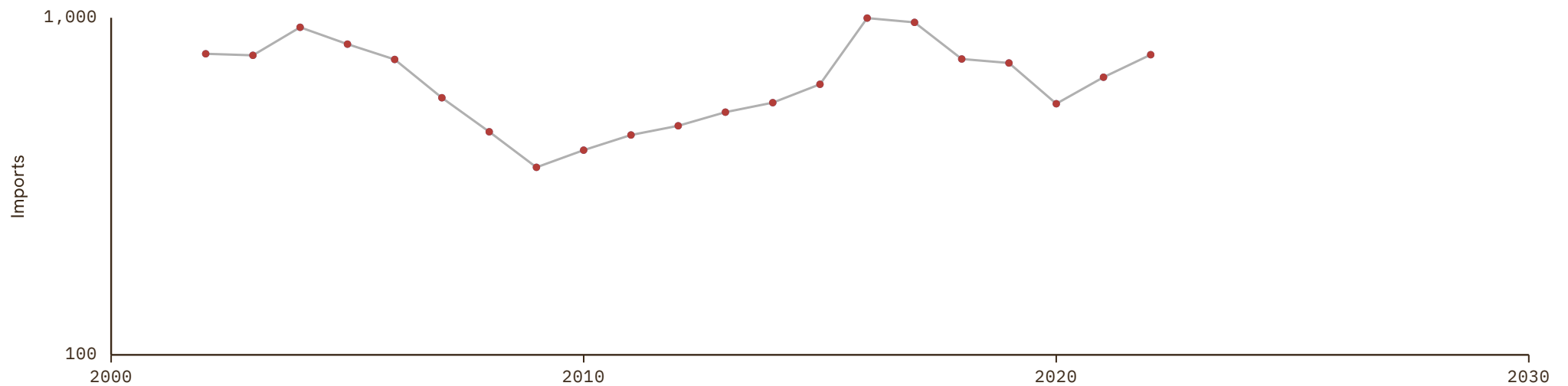

# Palau

COVERAGE  
1970-2030

UNIT  
millions of LC

## 1 Source composition

SOURCE	CODE	TIME SPAN	NOTES
United Nations (2024)	UN	1970 - 2024	Baseline source, overlaps with anchor year 2018.
International Monetary Fund (2025) (forecasts)	IMF WEO forecast	2025 - 2030	Ratio-spliced using overlapping data in 2031: (ratio = 102.1%).

## 2 Harmonised series

GMD forecast
 — GMD estimate
 | Source change
 ● IMF IFS
 ● IMF WEO forecast
 ● IMF WEO
 ● PWT
 ● UN
 ● WDI

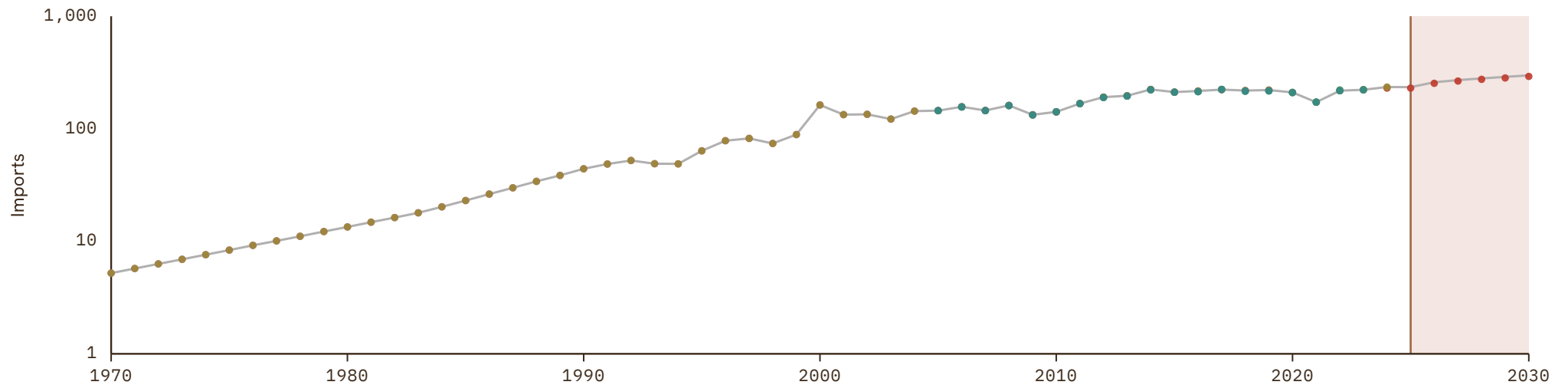

# Réunion

COVERAGE  
1838–1993

UNIT  
millions of LC

## 1 Source composition

SOURCE	CODE	TIME SPAN	NOTES
<a href="#">Brian Mitchell (2013)</a>	Mitchell	1838 - 1993	Ratio-spliced using overlapping data in 1994: (ratio = 100%).

## 2 Harmonised series

— GMD estimate ● Mitchell

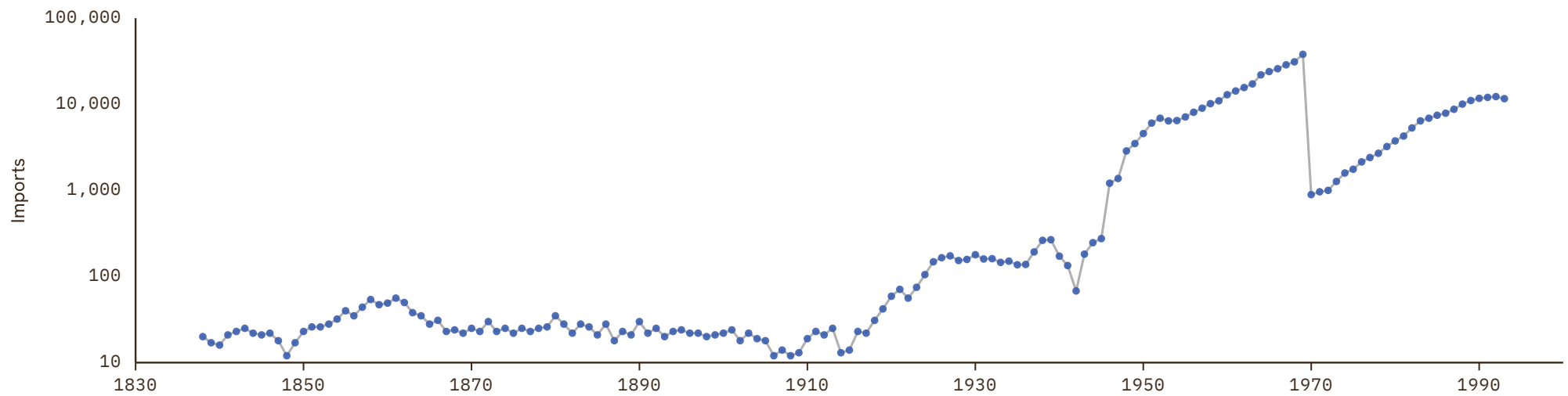

# Saint Kitts and Nevis

COVERAGE  
1970-2024

UNIT  
millions of LC

## 1 Source composition

SOURCE	CODE	TIME SPAN	NOTES
United Nations (2024)	UN	1970 - 2024	Baseline source, overlaps with anchor year 2018.

## 2 Harmonised series

— GMD estimate   ● PWT   ● UN   ● WDI ARC

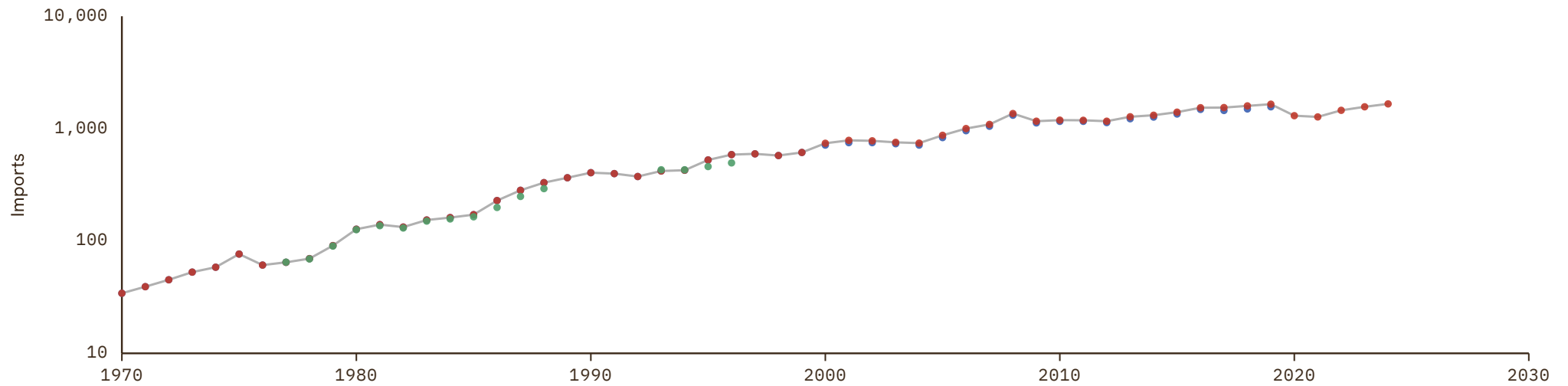

# Saint Lucia

COVERAGE  
1970-2024

UNIT  
millions of LC

## 1 Source composition

SOURCE	CODE	TIME SPAN	NOTES
United Nations (2024)	UN	1970 - 2024	Baseline source, overlaps with anchor year 2018.

## 2 Harmonised series

— GMD estimate   ● PWT   ● UN   ● WDI ARC



# Saint Vincent and the Grenadines

COVERAGE  
1970-2024

UNIT  
millions of LC

## 1 Source composition

SOURCE	CODE	TIME SPAN	NOTES
United Nations (2024)	UN	1970 - 2024	Baseline source, overlaps with anchor year 2018.

## 2 Harmonised series

— GMD estimate   ● IMF IFS   ● PWT   ● UN   ● WDI ARC



# Samoa

COVERAGE  
1897-2024

UNIT  
millions of LC

## 1 Source composition

SOURCE	CODE	TIME SPAN	NOTES
<a href="#">Brian Mitchell (2013)</a>	Mitchell	1897 - 1969	Ratio-spliced using overlapping data in 1970: (ratio = 177.6%).
<a href="#">United Nations (2024)</a>	UN	1970 - 2024	Baseline source, overlaps with anchor year 2018.

## 2 Harmonised series

— GMD estimate  
 | Source change  
 ● ADB  
 ● IMF WEO  
 ● Mitchell  
 ● PWT  
 ● UN  
 ● WDI  
 ● WDI ARC

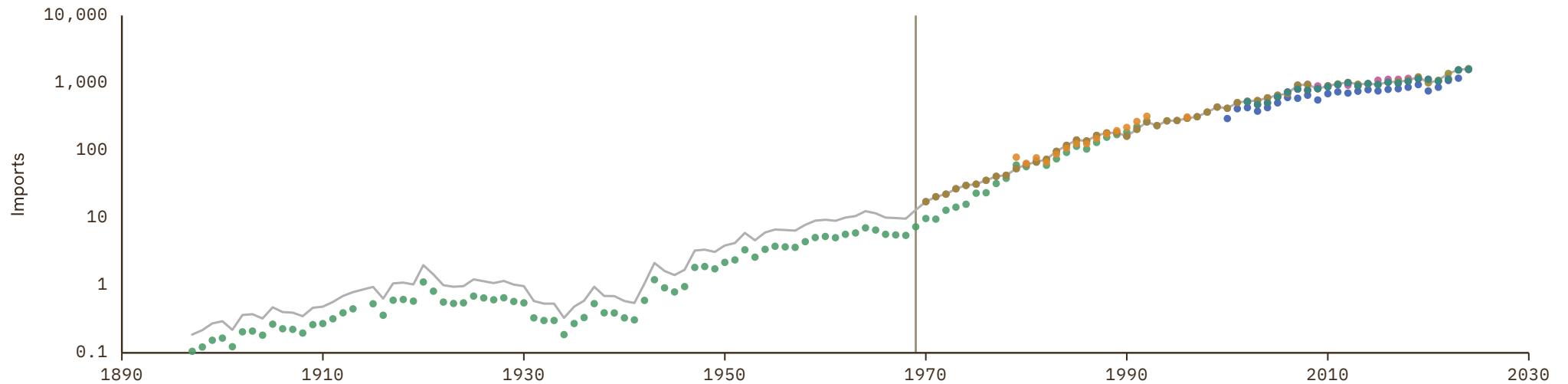

# San Marino

COVERAGE  
1970-2024

UNIT  
millions of LC

## 1 Source composition

SOURCE	CODE	TIME SPAN	NOTES
United Nations (2024)	UN	1970 - 2024	Baseline source, overlaps with anchor year 2018.

## 2 Harmonised series

— GMD estimate   ● IMF IFS   ● IMF WEO   ● PWT   ● UN   ● WDI

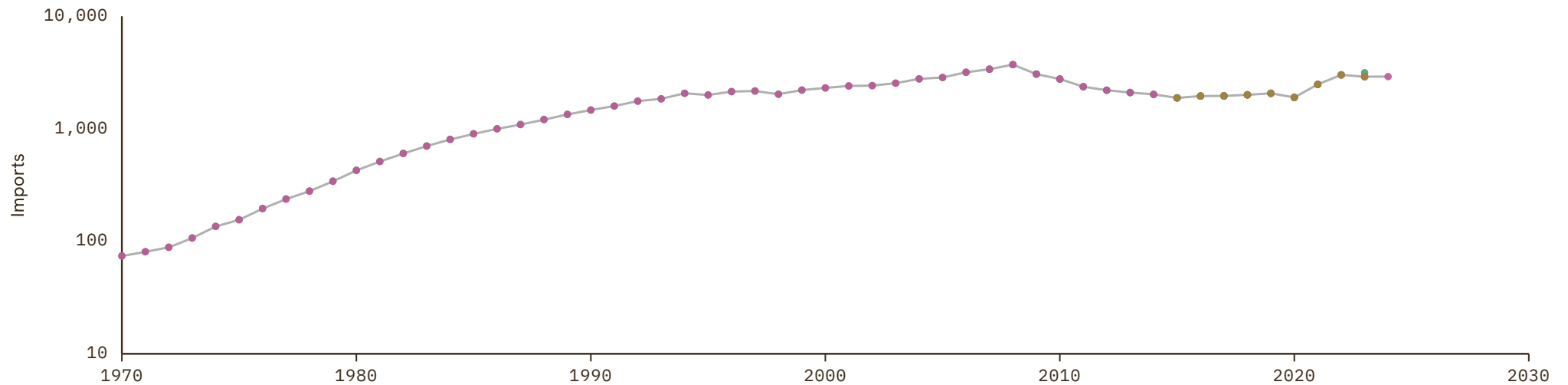

# Sint Maarten

COVERAGE  
2005–2024

UNIT  
millions of LC

## 1 Source composition

SOURCE	CODE	TIME SPAN	NOTES
United Nations (2024)	UN	2005 - 2024	Baseline source, overlaps with anchor year 2018.

## 2 Harmonised series

— GMD estimate ● PWT ● UN

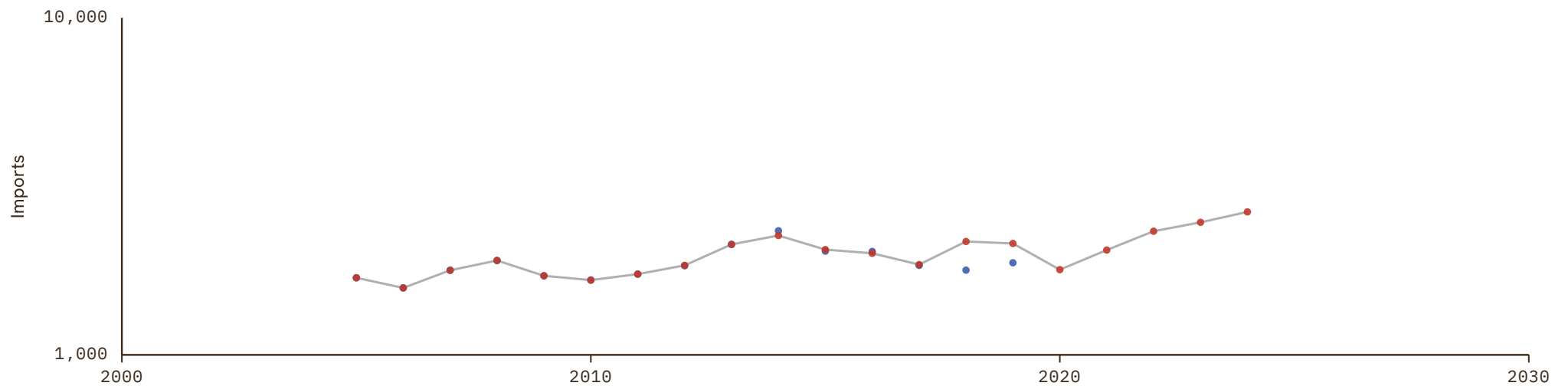

# Solomon Islands

COVERAGE  
1970-2030

UNIT  
millions of LC

## 1 Source composition

SOURCE	CODE	TIME SPAN	NOTES
United Nations (2024)	UN	1970 - 2024	Baseline source, overlaps with anchor year 2018.
International Monetary Fund (2025) (forecasts)	IMF WEO forecast	2025 - 2030	Ratio-spliced using overlapping data in 2031: (ratio = 100%).

## 2 Harmonised series

GMD forecast
 — GMD estimate
 | Source change
 ● ADB
 ● IMF IFS
 ● IMF WEO forecast
 ● IMF WEO
 ● PWT
 ● UN
 ● WDI
 ● WDI ARC

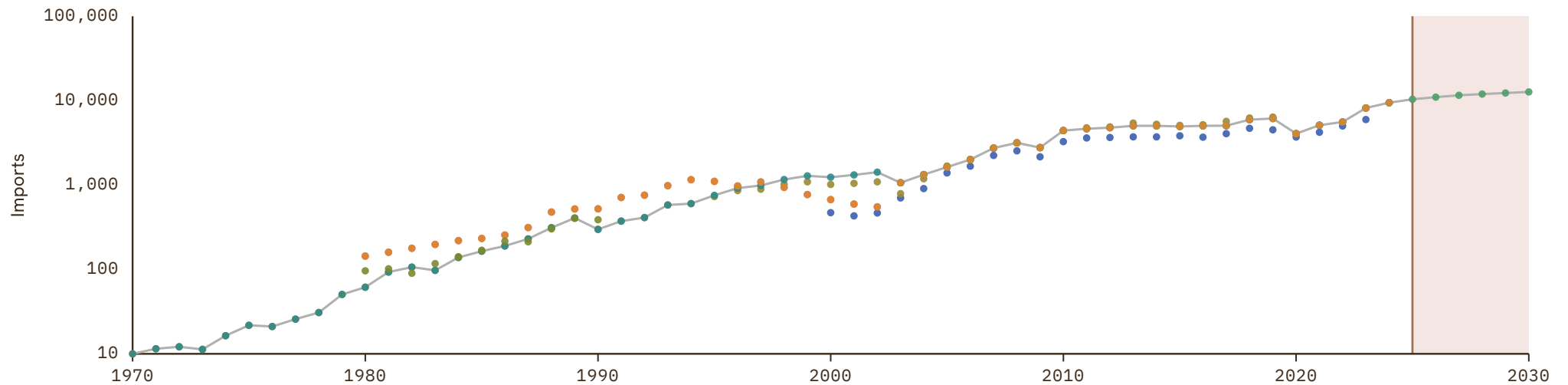

# Tonga

COVERAGE  
1970-2024

UNIT  
millions of LC

## 1 Source composition

SOURCE	CODE	TIME SPAN	NOTES
United Nations (2024)	UN	1970 - 2024	Baseline source, overlaps with anchor year 2018.

## 2 Harmonised series

— GMD estimate   ● ADB   ● IMF IFS   ● IMF WEO   ● PWT   ● UN   ● WDI   ● WDI ARC

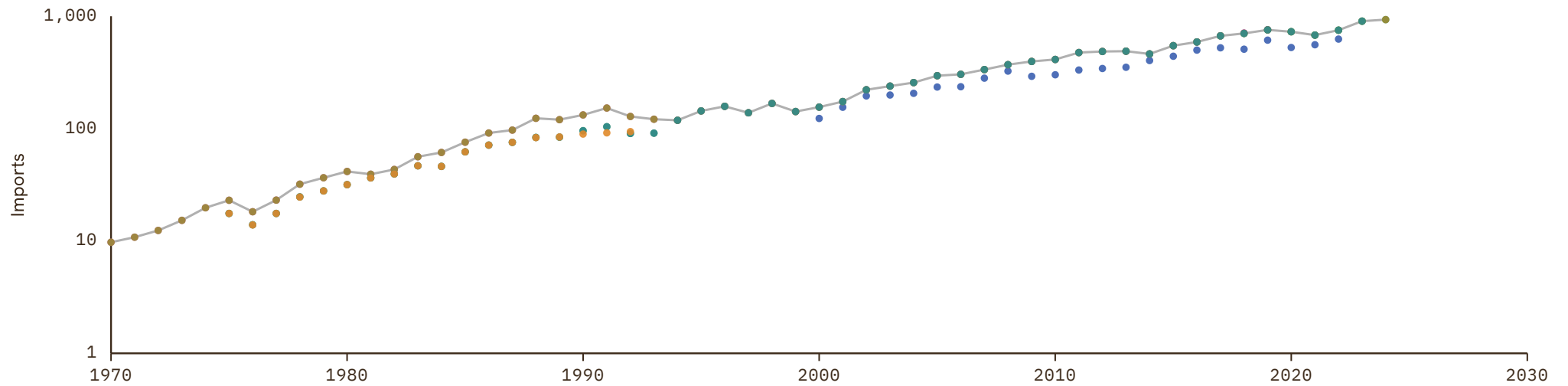

# Turks and Caicos Islands

COVERAGE  
1970-2024

UNIT  
millions of LC

## 1 Source composition

SOURCE	CODE	TIME SPAN	NOTES
United Nations (2024)	UN	1970 - 2024	Baseline source, overlaps with anchor year 2018.

## 2 Harmonised series

— GMD estimate ● PWT ● UN

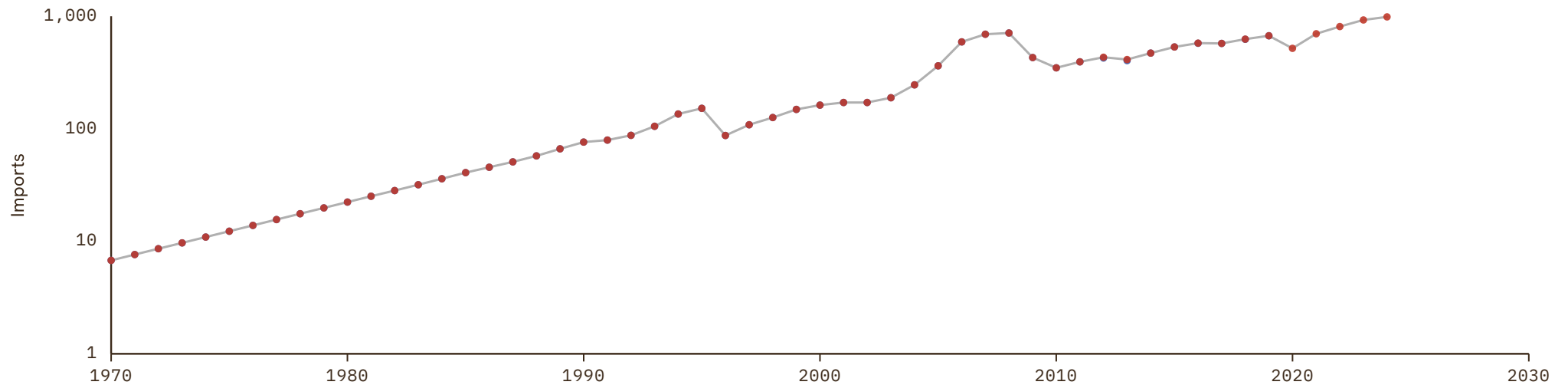

# Tuvalu

COVERAGE  
1970-2024

UNIT  
millions of LC

## 1 Source composition

SOURCE	CODE	TIME SPAN	NOTES
United Nations (2024)	UN	1970 - 2024	Baseline source, overlaps with anchor year 2018.

## 2 Harmonised series

— GMD estimate   ● ADB   ● PWT   ● UN

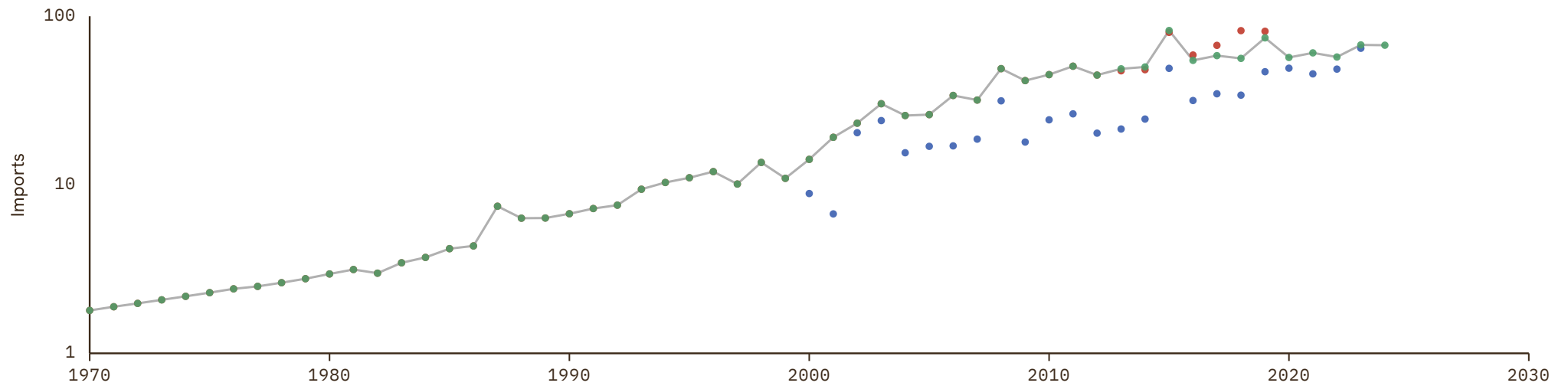

# US Virgin Islands

COVERAGE  
2002-2022

UNIT  
millions of LC

## 1 Source composition

SOURCE	CODE	TIME SPAN	NOTES
International Monetary Fund (2025)	IMF WEO	2002 - 2022	Baseline source, overlaps with anchor year 2018.

## 2 Harmonised series

— GMD estimate   ● IMF WEO   ● WDI

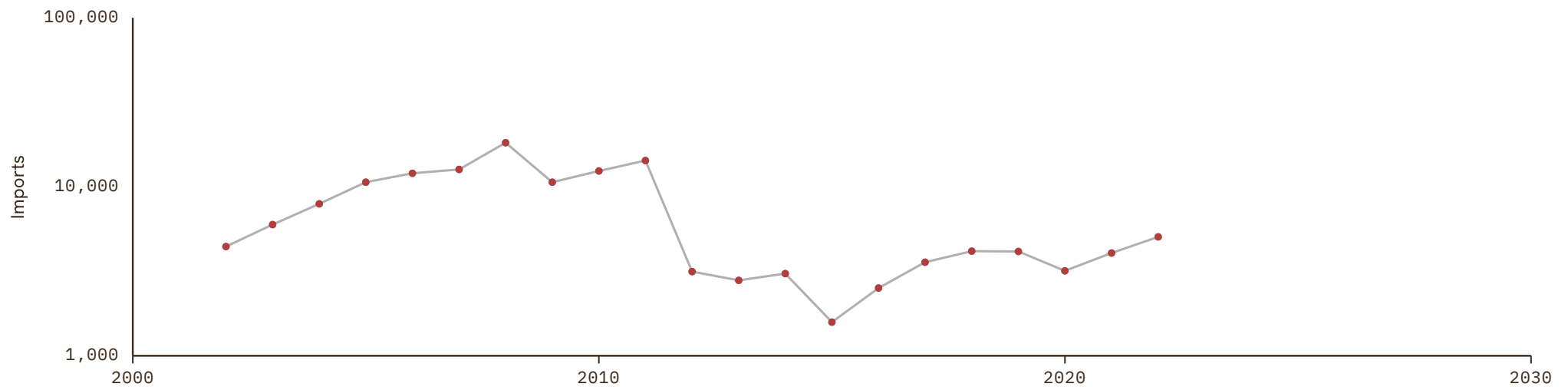

# Vanuatu

COVERAGE  
1970-2024

UNIT  
millions of LC

## 1 Source composition

SOURCE	CODE	TIME SPAN	NOTES
United Nations (2024)	UN	1970 - 2024	Baseline source, overlaps with anchor year 2018.

## 2 Harmonised series

— GMD estimate   ● ADB   ● IMF IFS   ● IMF WEO   ● PWT   ● UN   ● WDI   ● WDI ARC

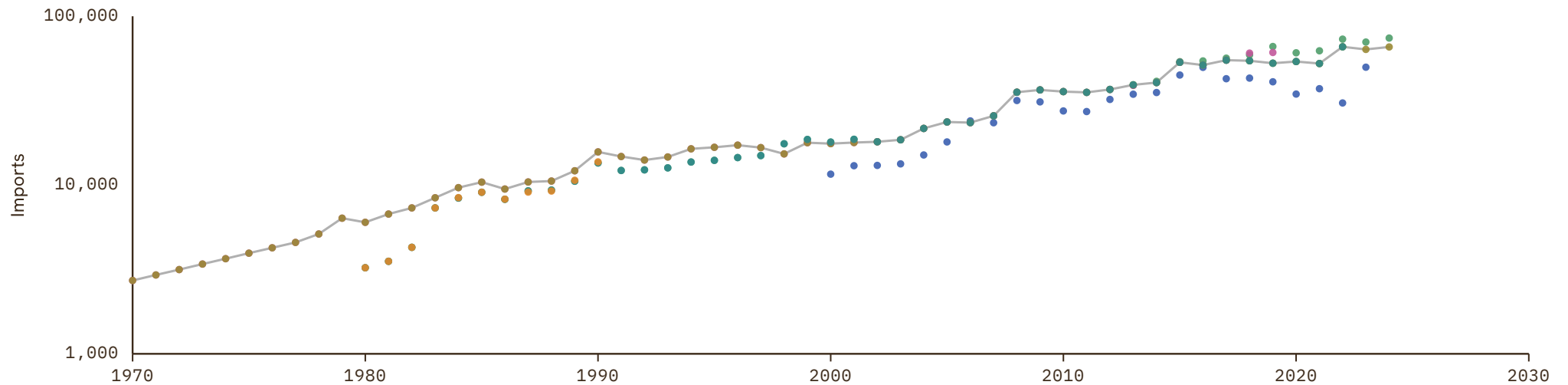

# References

---

**ADB** Asian Development Bank (2024). Key Indicators Database. <https://kidb.adb.org>

**AHSTAT** IEC, Hitotsubashi University (2020). Asian Historical Statistics: Basic Data for Asian Economic History. <https://www.ier.hit-u.ac.jp/English/databases/index.html#c01>

**AMECO** European Commission (2024). AMECO Database. [https://economy-finance.ec.europa.eu/economic-research-and-databases/economic-databases/ameco-database\\_en](https://economy-finance.ec.europa.eu/economic-research-and-databases/economic-databases/ameco-database_en)

**AMECO\_forecast** AMECO forecast

**AMF** Arab Monetary Fund (2024). Arab Economic Database. <https://www.amf.org.ae/ar>

**BCEAO** BCEAO (2024). La Base des Données Economiques et Financières. <https://www.bceao.int/fr/content/la-base-des-donnees-economiques-et-financieres>

**CEPII** Fouquin, Michel and Hugot, Jules (2016). Two Centuries of Bilateral Trade and Gravity Data: 1827-2014. CEPII. <https://www.cepii.fr/CEPII/en/publications/wp/abstract.asp?NoDoc=9134>

**COMECON** Banushi, Xhesika and Bykova, Alexandra and Frei, Magdalena and Kochnev, Artem and Mara, Isilda and Neubauer, Manuel and Prasch, Renate and Ruskova, Hana and Schwarzhappel, Monika and Zenz, David (2024). Introducing the wiiw COMECON Dataset. The Vienna Institute for International Economic Studies (wiiw). <https://comecon.wiiw.ac.at/>

**CS1\_CAN** Statistics Canada (2024). Historical Statistics of Canada: Section F: Gross National Product, the Capital Stock, and Productivity. <https://www150.statcan.gc.ca/n1/pub/11-516-x/sectionf/4057751-eng.htm>

**CS1\_CHN** Natl Bureau of Statistics, China (2024). National Data. <https://data.stats.gov.cn/english/index.htm>

**CS1\_DEU** Deutsche Bundesbank (1998). 50 Jahre Deutsche Mark.

**CS1\_DNK** Abildgren, Kim (2017). A Chart & Data Book on the Monetary and Financial History of Denmark. Working Paper. <https://sites.google.com/view/kim-abildgren/historical-statistics>

**CS1\_GBR** Thomas, Ryland and Hills, Sally and Dimsdale, Nicholas (2010). The UK Recession in Context — What Do Three Centuries of Data Tell Us?. <https://ideas.repec.org/a/boe/qbullt/0032.html>

**CS1\_HKG** Hong Kong Institute (2024). Hong Kong Economic History Database. Hong Kong Institute for Monetary and Financial Research. <https://www.aof.org.hk/research/HKIMR/publications-and-research/hong-kong-economic-history-database>

**CS1\_LBR** Gardner, Leigh (2022). Sovereignty Without Power: Liberia in the Age of Empires, 1822-1980. Cambridge University Press. <https://EconPapers.repec.org/RePEc:cup:cbooks:9781009181105>

**CS1\_NZL** NZ Inst. Economic Research (2026). Data1850: Long-Run Statistics for New Zealand. <https://nzier.shinyapps.io/data1850/>

**CS1\_PER** Banco Central de Reserva, Perú (2022). BCRP 100 Años: Series Estadísticas. Banco Central de Reserva del Perú. <https://www.bcrp.gob.pe/>

**CS1\_PRT** Inst. Nacional de Estatística (2001). Portuguese Historical Statistics. INE. <https://www.ine.pt/xurl/pub/138364>

**CS1\_USA** Fed. Reserve Bank of St. Louis (2024). Federal Reserve Economic Data. <https://fred.stlouisfed.org/>

**CS1\_VEN** Baptista, Asdrúbal (1997). Bases Cuantitativas de la Economía Venezolana 1830-1995. Fundación Polar. [https://bibliofep.fundacionempresaspolar.org/media/1378171/09-baseseconomia\\_libro.pdf](https://bibliofep.fundacionempresaspolar.org/media/1378171/09-baseseconomia_libro.pdf)

---

# References

- 
- CS2\_COL** Banco de la República, Colombia (2026). Series Estadísticas Históricas — Unidad de Bases de Datos Apertura (UBA). Banco de la República de Colombia. <https://uba.banrep.gov.co>
- 
- CS2\_DEU** Deutsche Bundesbank (1976). Deutsches Geld- und Bankwesen in Zahlen 1876-1945.
- 
- CS2\_ESP** Banco de España (2024). Historical and Statistical Database - Historical Series of the Spanish Economy. <https://repositorio.bde.es/handle/123456789/23358>
- 
- CS2\_IND** Government of India (1922). Statistical Abstract relating to British India. His Majesty's Stationery Office. <https://dsal.uchicago.edu/statistics/>
- 
- CS2\_ISL** Statistics Iceland (1997). Hagskinna — Icelandic Historical Statistics from the 17th Century to 1990. Hagstofa Íslands. <https://baekur.is/bok/8f318e69-dc49-4a9f-a8ec-805b2352bad0>
- 
- CS2\_KOR** Cha, Myung Soo and Kim, Nak Nyeon and Park, Ki-Joo and Park, Yitaek (2022). Historical Statistics of Korea. Springer.
- 
- CS2\_NLD** CBS and Univ. Groningen (2001). Tweehonderd jaar statistiek in tijdreeksen 1800-1999. .
- 
- CS2\_NOR** Eitheim, Øyvind and Klovland, Jan T. and Qvigstad, Jan F. (2023). Historical Monetary and Financial Statistics for Norway. Norges Bank. <https://www.norges-bank.no/en/news-events/news-publications/Papers/Occasional-Papers/57-historical-monetary-and-financial-statistics/>
- 
- CS2\_SWE** Lobell, Håkan (2025). Swedish Historical National Accounts 1300-2022: 2025 Update. Lund University Department of Economic History. <https://www.lusem.lu.se/organisation/departement-economic-history/research-department-economic-history/databases-department-economic-history/economic-history-data/swedish-historical-national-accounts-1300-2022>
- 
- CS2\_TWN** Taiwan Statistical Office (2025). Macroeconomic Data. .
- 
- CS3\_ARG** Ferreres, Orlando J and others (2005). Dos Siglos de Economía Argentina. Buenos Aires: Fundación norte y sur,.
- 
- CS3\_AUS** Foster, R. A. (1996). Australian Economic Statistics 1949-50 to 1994-95. Reserve Bank of Australia. <https://www.rba.gov.au/statistics/frequency/occ-paper-8.html>
- 
- EUS** Eurostat (2025). Eurostat Database. .
- 
- HFS** Schuler, Kurt (2015). Establishing an International Data Archive on Free Banking. The Johns Hopkins Institute for Applied Economics, Global Health, and the Study of Business Enterprise. <https://ideas.repec.org/p/ris/jhisae/0024.html>
- 
- IMF\_IFS** International Monetary Fund (2025). IMF Data Portal. .
- 
- IMF\_WEO** International Monetary Fund (2025). World Economic Outlook Database. .
- 
- IMF\_WEO\_forecast** International Monetary Fund (2025). World Economic Outlook Database. .
- 
- JST** Jordá, Óscar and Schularick, Moritz and Taylor, Alan M. (2017). Macrofinancial History and the New Business Cycle Facts. <https://ideas.repec.org/a/ucp/macann/doi10.1086-690241.html>
- 
- Mitchell** Brian Mitchell (2013). International Historical Statistics. Palgrave Macmillan London. <https://doi.org/10.1057/978-1-137-30568-8>
- 
- NBS** National Bank of Serbia (2024). South-Eastern European Monetary and Economic Statistics from the 19th Century to World War II. <https://www.nbs.rs/en/drugi-nivo-navigacije/publikacije-istrzivanja/seemhn/seemhn-dctf/>
-

---

# References

---

**OECD\_EO** OECD (2024). OECD Economic Outlook Data. <https://www.oecd.org/en/topics/sub-issues/economic-outlook.html>

**PWT** Feenstra, Robert C. and Inklaar, Robert and Timmer, Marcel P. (2015). The Next Generation of the Penn World Table. <https://www.rug.nl/ggdc/productivity/pwt/?lang=en>

**Tena** Federico, Giovanni and Tena-Junguito, Antonio (2019). World Trade, 1800-1938: A New Synthesis. [https://ideas.repec.org/a/cup/reveco/v37y2019i01p9-41\\_00.html](https://ideas.repec.org/a/cup/reveco/v37y2019i01p9-41_00.html)

**UN** United Nations (2024). National Accounts - Analysis of Main Aggregates (AMA). <https://unstats.un.org/unsd/snaama/Downloads>

**UN\_trade** UN Statistics Division (2025). UN Comtrade: Historical Trade Statistics 1900-1960. .

**WDI** World Bank (2024). World Development Indicators. <https://data.worldbank.org/indicator>

**WDI\_ARC** World Bank (1999). World Development Indicators (Archives). <https://databank.worldbank.org/source/wdi-database-archives>

---